



LIAISON  
3795

REPUBLIC OF INDONESIA  
DEPARTMENT OF COMMUNICATIONS  
DIRECTORATE GENERAL OF AIR COMMUNICATIONS

# CIVIL AIRCRAFT REGISTER

## 1996

Issued by :  
DIRECTORATE OF AIRWORTHINESS CERTIFICATION  
P.O. Box 3049 - Jakarta 10720, Phone (62-21) 6548888 ext. 8350-8340

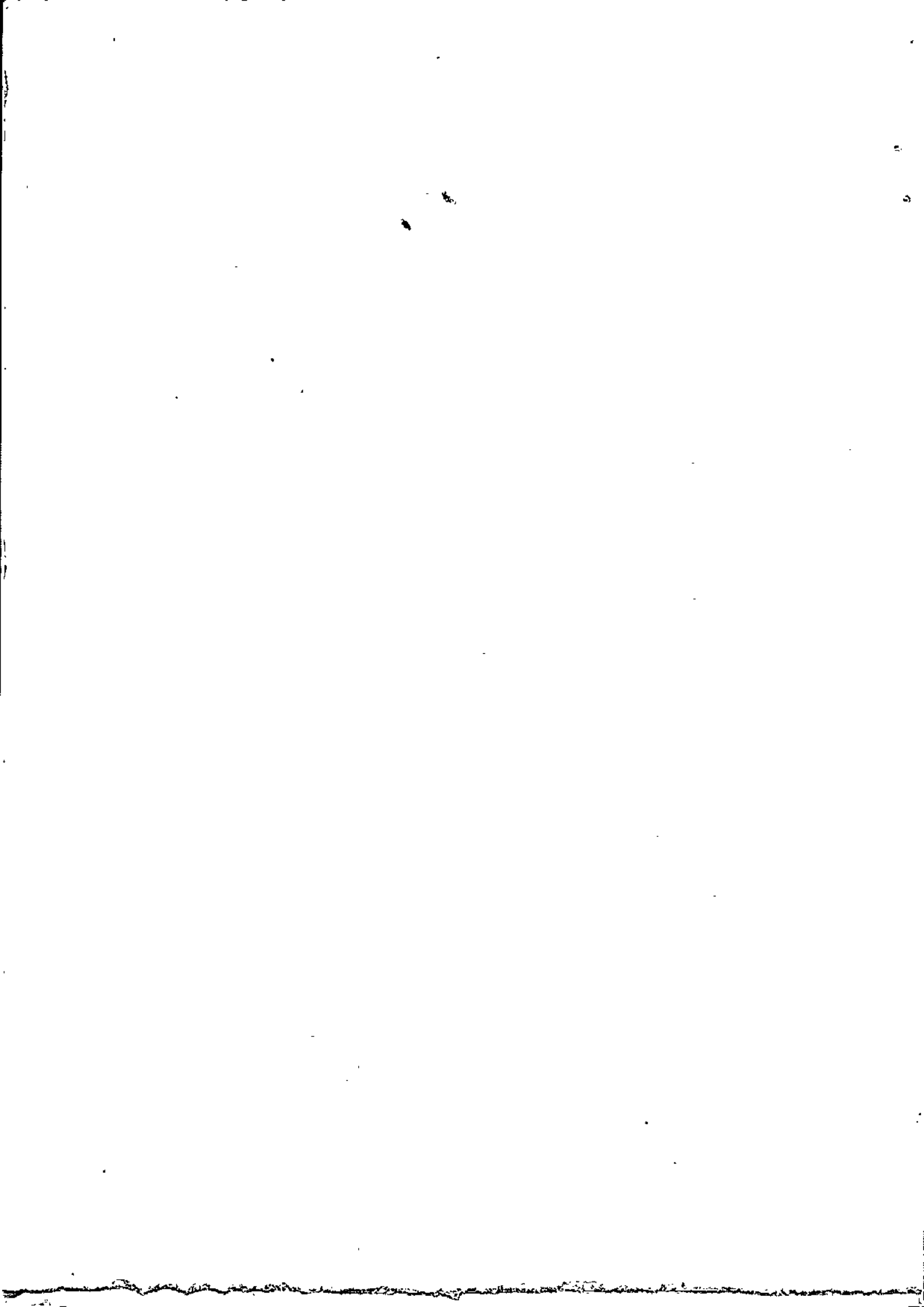



**DEPARTEMEN PERHUBUNGAN  
DIREKTORAT JENDERAL PERHUBUNGAN UDARA**

Jl. Arief Rahman Hakim No. 3  
Jakarta 10340  
Kotak Pos No. 1389  
Jakarta 10013

TELP : 3909409 (SENTRAL)

TLX : 49482 CIVAIR IA  
FAX : 3902648  
3914235  
3914231

Nomor : DSKU/ 0047 /UMM/98  
Subject : Change of Address

Jakarta, January 27, 1998

Please be informed that starting February 01, 1998 the Jakarta office of The Directorate of Airworthiness Certification will be fully operation from the following new address :

**DIRECTORATE OF AIRWORTHINESS CERTIFICATION**

Karya Building 22<sup>nd</sup> floor, Departemen Perhubungan, Jl. Medan Merdeka Barat No. 8, Jakarta - 10110:  
PO BOX 3049, Jakarta - 10002  
Telp : ( 62 - 21 ) 3506664, 3506665  
Fax : ( 62 - 21 ) 3506663  
E-mail : didings @cbn.net.id

Sincerely,  
On behalf of The Director of Airworthiness Certification

**DIDING SUNARDI**  
Head of Administration and Program



**DIRECTORATE GENERAL OF AIR COMMUNICATIONS**  
**DIRECTORATE OF AIRWORTHINESS CERTIFICATION**

**MIKE WATSON**  
Airworthiness Manager

Head Office :  
~~MERPATI NUSANTARA Building 3rd Floor~~  
~~Il. Angkasa Blok B15 Kv. 2-3~~  
~~Kemayoran - P.O. Box 3049~~  
~~Jakarta 10720 - Indonesia~~

Phone : ~~62(0)21 6548888 Ext. 8305~~  
Fax : ~~62(0)21 6540675~~  
Mobile : ~~62(0)81 694 8583~~



**REPUBLIC OF INDONESIA  
DEPARTMENT OF COMMUNICATIONS  
DIRECTORATE GENERAL OF AIR COMMUNICATIONS**

# **CIVIL AIRCRAFT REGISTER**

## **1996**

**Issued by :**  
**DIRECTORATE OF AIRWORTHINESS CERTIFICATION**  
**P.O. Box 3049 - Jakarta 10720, Phone (62-21) 6548888 ext. 8350-8340**



3795

**REPUBLIC OF INDONESIA**  
**DEPARTMENT OF COMMUNICATIONS**  
**DIRECTORATE GENERAL OF AIR COMMUNICATIONS**

# **CIVIL AIRCRAFT REGISTER**

## **1996**

**Issued by :**  
**DIRECTORATE OF AIRWORTHINESS CERTIFICATION**  
**P.O. Box 3049 - Jakarta 10720, Phone (62-21) 6548888 ext. 8350-8340**

# CIVIL AIRCRAFT REGISTER

## Table of Contents

- 1 - Aircraft Owner / Operator Directory
- 2 - Aircraft Register By Owner
- 3 - Summary Aircraft Register By type
- 4 - Summary Operator's Fleet By Type
- 5 - Summary of Aircraft Register
- 6 - Summary of Aircraft Deregistered
- 7 - List of Aircraft Owner / Operator

CIVIL AIRCRAFT REGISTER  
AIRCRAFT OWNER/OPERATOR DIRECTORY

SEQ.	CODE	OPERATORS	FLEET	PAGE
1	AD001	ADVENTIST AVIATION IND.	4	2-1
2	AD002	MAPINDO PARAMA, PT.	2	2-2
3	AE001	AERO & AQUATIC CLUB P.S.	4	2-3
4	AE002	AERoclUB INDONESIA	17	2-4
5	AI001	AIRFAST INDONESIA, PT.	41	2-5
6	AN001	ANTAR MUSTIKA SEGARA, PT.	2	2-7
7	AS001	ASAHI AIRWAYS, PT.	8	2-8
8	AS002	ASSOCIATED MISSION AVIAT.	9	2-9
9	AV001	YAYASAN AVIASI INDONESIA	17	2-10
10	BA001	BAKOSURTANAL	2	2-11
11	BA002	BALI INT'L AIRSERVICE, PT.	15	2-12
12	BA003	BAYU INDONESIA AIR, PT.	4	2-13
13	BE001	BERDIKARI, PT. PP.	1	2-14
14	BO001	BOURAQ INDONESIA AIRLINES	32	2-15
15	BR001	BRISTOW MASAYU HELI, PT.	3	2-17
16	DE002	DERAYA AIR TAXI, PT.	23	2-18
17	DE003	DERAZONA AIR SERVICE, PT.	14	2-19
18	DE004	DERAZONA AVIA. INDUSTRY	2	2-20
19	DI001	DITJEN BEA & CUKAI	3	2-21
20	DI002	DITJEN IMIGRASI	1	2-22
21	DI003	DEPARTEMEN KEHUTANAN	9	2-23
22	DI004	DITJEN PERHUBUNGAN UDARA	6	2-24
23	DI005	DITJEN TRANSMIGRASI	1	2-25
24	DI006	DIRGANTARA AIR SERVICE, PT	23	2-26
25	EA001	EASTINDO AIR TAXI & CHAR.	2	2-27
26	EA002	EKA DURA INDONESIA, PT.	1	2-28
27	FK001	FAST-SWAYASA	13	2-29
28	GA001	GARUDA INDONESIA, PT.	98	2-30
29	GA003	GATARI HUTAMA AIR SERVICE	40	2-34
30	GL001	GLOBAL AGRONUSA IND., PT.	2	2-36

DATE 31-12-1995



CIVIL AIRCRAFT REGISTER  
AIRCRAFT OWNER/OPERATOR DIRECTORY

SEQ.	CODE	OPERATORS	FLEET	PAGE
31	GU001	GUNUNG MADU PLANTATIONS	1	2-37
32	IN001	INDONESIA AIR TRANSPORT	24	2-38
33	IN002	INDONESIA AVIATION CORP.	5	2-39
34	IN003	I P T N, PT.	29	2-40
35	IN004	INTERNATIONAL NICKEL IND.	1	2-41
36	IN005	INTAN ANGKASA AIR ,PT.	4	2-42
37	IN006	INDAH KARYA, PT.	1	2-43
38	JA001	JAEMCO, PT.	9	2-44
39	JA002	JAKARTA FLYING CLUB	5	2-45
40	KA001	KAYAN RIVER TIMBER PROD.	2	2-46
41	KI001	KIANI LESTARI, PT.	1	2-47
42	KI002	KIG AIR, PT.	1	2-48
43	MA001	MANDALA AIRLINES	13	2-49
44	ME001	MERPATI NUSANTARA AIRLINE	90	2-50
45	MI001	MINANG AERoclUB	2	2-53
46	MI002	MISSION AVIATION FELLOWS.	32	2-54
47	MI003	DAYA JASA TRANSINDO P.,PT	6	2-56
48	NA001	NATIONAL AIR CHARTER, PT.	7	2-57
49	NA002	NATIONAL UTILITY HELICOP	14	2-58
50	NU001	NUGRA SANTANA, PT.	2	2-59
51	NU002	NUSANTARA TROPICAL, PT.	1	2-60
52	PE001	PELITA AIR SERVICE, PT.	99	2-61
53	PE004	PERKEBUNAN IV, PT.	1	2-65
54	PE009	PERKEBUNAN IX, PT.	5	2-66
55	PE011	GUDANG GARAM, PT.	2	2-67
56	PE012	PERKEBUNAN II, PT.	1	2-68
57	PL001	P.L.N., PT.	1	2-69
58	PO001	PORTELA JAYA	1	2-70
59	PU001	PUSDIKLAT BERHUB. UDARA	67	2-71
60	RA001	RAJAWALI AIR TRANSPORT,PT	1	2-74

DATE 31-12-1995

CIVIL AIRCRAFT REGISTER  
AIRCRAFT OWNER/OPERATOR DIRECTORY

SEQ.	CODE	OPERATORS	FLEET	PAGE
61	RE001	Y.P.P.T.	2	2-75
62	RI001	RIMBA JAYA RAYA, PT.	1	2-76
63	SA002	SABANG MERAUKE RAYA A.C	15	2-77
64	SA003	SAC NUSANTARA, PT.	3	2-78
65	SA004	HM SAMPOERNA, PT.	1	2-79
66	SE001	SEMPATI AIR TRANSPORT, PT	26	2-80
67	SU001	SURVEY UDARA (PENAS) PERUM	8	2-81
68	TR001	TRIGANA AIR SERVICE, PT.	12	2-82
69	TR002	TRAVIRA UTAMA, PT.	5	2-83
70	UN001	UNIVERSITAS CENDRAWASIH	5	2-84
71	UN002	UNIVERSITAS PATTIMURA	1	2-85
72	YA001	YAYASAN BETHEL	1	2-86
73	YA002	YYS.MISI MASY.PEDALAMAN	3	2-87

DATE 31-12-1995

CIVIL AIRCRAFT REGISTER BY OWNER  
REGISTERED OWNER : ADVENTIST AVIATION IND.

Seq. No.	File No.	Reg. Mark	Serial No.	Make/Model/Type	Year of Manufact.	Date Reg	Expiry date of		Remarks
							C of R	C of A	
1	654	PK-SDC	18502381	CESSNA 185 SERIES, SKYWAGON	1974	24-09-74	24-09-98	10-10-96	
2	859	PK-SDD	18051817	CESSNA 180H	1969	01-11-76	09-11-88	01-03-83	AOG
3	1058	PK-SDF	18503645	CESSNA 185 SERIES, SKYWAGON	1974	27-10-80	27-01-96	25-05-95	
4	1177	PK-SDG	18-7709098	PA-18-150, SUPER PUB	1969	07-06-82	07-12-94	17-10-95	CRASHED ON 171088

DATE 31-12-95

CIVIL AIRCRAFT REGISTER BY OWNER  
REGISTERED OWNER : MAPINDO PARAMA, PT.

Seq. No.	File Reg. Mark	Serial No.	Make/Model/Type	Year of Manufact.	Date Reg	Expiry date of		Remarks
						C of R	C of A	
1	709 PK-VRA	4026	DO-28D-1, SKYSERVANT	1969	07-01-88	07-01-97	17-04-95	
2	835 PK-VRB	4031	DO-28D-1, SKYSERVANT	1969	07-01-88	07-01-97	07-01-96	

DATE 31-12-95

CIVIL AIRCRAFT REGISTER BY OWNER  
REGISTERED OWNER : AERO & AQUATIC CLUB P.S.

Seq. No.	File Reg. Mark	Serial No.	Make/Model/Type	Year of Manufact.	Date Reg	Expiry date of		Remarks
						C of R	C of A	
1	990 PK-SUV	34-7670263	PA-34-200T, SENECA II	1976	30-07-79	11-07-96	02-11-96	OPERATED BY PT. TRIGANA
2	955 PK-SUW	310R0879	CESSNA 310R	1978	04-12-78	09-09-96	14-02-96	
3	954 PK-SUX	3093	RALLYE 150ST	1978	01-12-78	09-03-86	15-12-84	CRASHED AT P. PUTRI 111084
4	956 PK-SUY	17269928	CESSNA 172 SERIES, SKYHAWK II	1978	04-12-78	09-09-96	04-05-96	

DATE 31-12-95

CIVIL AIRCRAFT REGISTER BY OWNER  
REGISTERED OWNER : AEROCLUB INDONESIA

Seq. No.	File No.	Reg. Mark	Serial No.	Make/Model/Type	Year of Manufact.	Date Reg	Expiry date of C of R	Expiry date of C of A	Remarks
1	11	PK-SAA	13620	PIPER L-4J		14-06-48	14-06-48	14-06-48	AOG
2	121	PK-SAB	108-5258	STINSON 108-3		23-03-60	23-03-60	23-03-60	AOG
3	12	PK-SAC	45-5067	PIPER L-4J		14-10-47	28-01-57	14-10-47	AOG
4	14	PK-SAE	45-5042	PIPER L-4J		14-06-47	14-06-47	14-06-47	AOG
5	36	PK-SAF	45-5028	PIPER L-4J		14-06-48	14-06-48	14-06-48	AOG
6	822	PK-SAR	718	LAKE LA-4-200, BUCCANEER		22-04-76	27-03-96	07-04-92	
7	810	PK-SBA	34-7670106	PA-34-200T, SENECA II	1976	27-03-76	27-03-96	17-04-94	
8	804	PK-SBW	32-7640042	PA-32-300, CHEROKEE SIX	1978	08-03-76	08-08-80	14-04-81	AOG
9	285	PK-SPG	31-448	PA-31, NAVAJO	1975	27-06-83	27-06-86	19-07-85	AOG
10	485	PK-SPM	28-25518	PA-28 SERIES		05-07-72	05-07-97	18-04-96	
11	739	PK-SRD	32-7540162	PA-32-300, CHEROKEE SIX	1978	22-07-75	07-08-91	20-05-91	AOG
12	877	PK-SRH	28-7425441	PA-28 SERIES	1974	07-03-77	07-11-81	20-10-81	DITCHING AT LAUT JAWA 250981
13	389	PK-SRJ	28R-35185	PA-28 SERIES	1974	19-02-71	19-02-82	23-10-80	AOG
14	801	PK-SRV	150-67251	CESSNA 150 SERIES	1969	10-02-76	24-01-96	11-07-96	
15	268	PK-SRW	28R-30777	PA-28 SERIES	1972	26-05-69	04-09-78	10-10-78	AOG
16	269	PK-SRW	28-24869	PA-28 SERIES	1973	26-05-69	26-05-81	05-08-77	AOG
17	886	PK-SYP	17267825	CESSNA 172 SERIES, SKYHAWK II	1978	24-05-77	09-02-92	15-01-93	AOG

DATE 31-12-95

THE  
MAGAZINE  
OF THE  
ROYAL  
SOCIETY

OF THE  
ROYAL  
SOCIETY

CIVIL AIRCRAFT REGISTER BY OWNER  
REGISTERED OWNER : AIRFAST INDONESIA, PT.

Seq. No.	File Reg. Mark	Serial No.	Make/Model/Type	Year of Manufact.	Date Reg	Expiry date of C of R	Expiry date of C of A	Remarks
1	669 PK-OAC	1669	SE-3160, ALOUETTE III	1970	15-11-74	15-11-88	06-09-88	AOG
2	679 PK-OAD	58-601	SIKORSKY S-58 SERIES	1957	19-11-74	19-11-89	04-04-86	AOG
3	525 PK-OAE	1799	SE-3160, ALOUETTE III	1970	26-09-74	19-06-83	10-12-82	CRASHED AT IRJA 070982
4	656 PK-OAF	58-1129	SIKORSKY S-58 SERIES	1959	29-09-74	27-09-91	11-05-87	CRASHED AT KENDARI 040987
5	583 PK-OAN	235	BN-2A SERIES ISLANDER	1972	27-12-73	27-12-85	24-06-85	CRASHED AT IRJA 210385
6	536 PK-OAO	58-1071	SIKORSKY S-58 SERIES	1959	03-03-73	27-12-81	12-04-81	AOG
7	365 PK-OAQ	27-4416	PA-23-250 SERIES, AZTEC	1969	25-09-72	06-12-97	25-09-96	
8	430 PK-OAR	27-2286	PA-23-250 SERIES, AZTEC	1963	21-09-71	18-10-80	11-10-79	CRASHED AT PALEMBANG 180179
9	360 PK-OAT	3169	BELL 204B	1966	15-09-79	19-09-97	01-03-96	
10	359 PK-OAU	3163	BELL 204B	1966	19-09-79	19-09-91	06-05-88	AOG
11	325 PK-OAW	LD-308	BEECH 65A/B, QUEEN AIR	1969	19-09-79	19-09-97	29-04-96	
12	20 PK-OAZ	19623	DOUGLAS DC-3/C-47	1943	15-09-79	15-09-97	09-10-96	
13	725 PK-OBA	2050	BELL 204B	1966	20-06-75	19-08-96	11-01-96	
14	116 PK-OBC	42-92660	DOUGLAS DC-3/C-47	1942	09-04-81	08-04-87	04-06-85	CRASHED AT IRJA 150884
15	743 PK-OBD	2054	BELL 204B	1966	27-08-75	27-08-94	13-07-93	AOG
16	787 PK-OBE	C-429	BN-2A SERIES ISLANDER	1975	26-01-76	25-01-84	18-02-84	CRASHED AT IRJA 290483
17	962 PK-OBF	58-1527	SIKORSKY S-58 SERIES	1962	03-02-79	03-09-90	05-10-90	AOG
18	981 PK-OBG	67	BELL 206B	1967	23-06-79	20-08-96	16-07-96	
19	982 PK-OBH	177	BELL 206B	1967	23-06-79	23-06-80	24-06-80	CRASHED AT IRJA 081079
20	995 PK-OB I	048	BELL 206B	1967	04-08-79	04-09-96	29-11-96	
21	1012 PK-OBM	58-1663	SIKORSKY S-58 SERIES	1963	19-11-79	19-07-88	19-11-80	CRASHED AT IRJA 041180
22	1020 PK-OBN	58-1492	SIKORSKY S-58 SERIES	1961	26-03-80	26-03-96	01-04-96	
23	1021 PK-OBO	58-721	SIKORSKY S-58 SERIES	1974	05-04-80	03-04-95	06-10-92	AOG
24	1028 PK-OBQ	1638	HS-748 SERIES	1967	27-05-80	27-05-96	02-05-96	
25	1032 PK-OB S	58-1111	SIKORSKY S-58 SERIES	1959	19-06-80	23-08-94	27-01-95	CRASHED AT KALTIM 050594
26	1043 PK-OB T	58-1098	SIKORSKY S-58 SERIES	1959	02-08-81	01-08-94	30-04-95	CRASHED AT KALTIM 260794
27	1082 PK-OBV	1585	HS-748 SERIES	1965	04-03-81	23-04-93	29-01-94	CRASHED AT TANAH MERAH 070993
28	1104 PK-OBW	1567	HS-748 SERIES	1964	09-07-81	08-09-90	22-05-90	CRASHED AT LOMBOK 250190
29	1402 PK-OCA	34009	BELL 412	1988	17-10-89	17-10-98	14-11-96	
30	1423 PK-OCB	N007/34007	BELL 412	1988	14-05-90	14-05-96	03-10-96	

DATE 31-12-95



CIVIL AIRCRAFT REGISTER BY OWNER  
REGISTERED OWNER : AIRFAST INDONESIA, PT.

Seq. No.	File No.	Reg. Mark	Serial No.	Make/Model/Type	Year of Manufact.	Date Reg	Expiry date of C of R	Expiry date of C of A	Remarks
31	1208	PK-OCC	50N/210	CASA N/C-212 SERIES	1982	21-03-91	22-03-96	20-03-96	
32	530	PK-OCD	893	BELL 206B	1982	08-02-91	08-11-96	05-02-96	
33	1049	PK-OCE	30981	BELL 212	1979	08-02-91	08-11-96	05-02-96	
34	1489	PK-OCF	19601	BOEING 737-200 SERIES	1968	10-07-91	10-07-96	08-07-96	
35	1503	PK-OCG	20335	BOEING 737-200 SERIES	1971	04-09-91	04-09-96	02-09-96	
36	1545	PK-OCH	1766	HS-748 SERIES	1979	07-07-92	15-01-97	14-07-96	
37	1571	PK-OCI	20255	BOEING 737-200 SERIES	1970	05-04-93	16-04-96	03-04-96	
38	1558	PK-OCJ	522	DHC-6 SERIES, TWIN OTTER	1977	10-11-93	10-12-98	29-10-96	
39	1559	PK-OCK	616	DHC-6 SERIES, TWIN OTTER	1979	18-11-92	11-01-97	29-10-96	
40	1631	PK-OCL	689	DHC-6 SERIES, TWIN OTTER	1980	08-07-94	07-07-96	06-07-96	
41	1665	PK-OCM	J-50	G-73 GRUMMAN MALARD	1956	16-11-94	16-02-97	15-11-96	

DATE 31-12-95

CIVIL AIRCRAFT REGISTER BY OWNER  
 REGISTERED OWNER : ANTAH MUSTIKA SEGARA, PT.

Seq. No.	File Reg. Mark	Serial No.	Make/Model/Type	Year of Manufact.	Date Reg	Expiry date of		Remarks
						C of R	C of A	
1	1595 PK-BBI	402B-1357	CESSNA 402 SERIES		09-11-93	08-11-96	02-10-96	
2	1615 PK-BBJ	421C-0647	CESSNA 421C SERIES		22-02-94	21-04-96	21-02-96	

DATE 31-12-95

CIVIL AIRCRAFT REGISTER BY OWNER  
REGISTERED OWNER : ASAHI AIRWAYS, PT.

Seq. No.	File No.	Reg. Mark	Serial No.	Make/Model/Type	Year of Manufact.	Date Reg	Expiry date of		Remarks
							C of R	C of A	
1	498	PK-EBA	623	BELL 206B	1970	07-09-72	11-09-84	25-05-83	CRASHED AT DILI 020483
2	492	PK-EBG	731	BELL 206B	1971	04-05-76	04-05-95	06-08-94	AOG
3	910	PK-EBH	927	BELL 206B	1972	09-11-77	08-11-84	20-10-82	CRASHED ON 060282
4	961	PK-EBI	621	BELL 206B	1974	25-01-79	25-05-80	22-01-81	CRASHED AT KALTIM
5	578	PK-EBJ	417	BELL 206B	1974	09-07-79	09-09-86	25-02-86	CRASHED AT KALTIM 150286
6	1073	PK-EBL	580	BELL 206B	1970	31-01-81	31-01-97	16-01-94	AOG
7	1362	PK-ENA	80N/275	CESSNA 150 SERIES	1981	12-10-90	12-01-96	11-10-93	AOG
8	759	PK-ENR	32-7540133	PA-32-300, CHEROKEE SIX	1975	06-11-89	02-11-95	02-11-94	AOG

DATE 31-12-95

CIVIL AIRCRAFT REGISTER BY OWNER  
REGISTERED OWNER : ASSOCIATED MISSION AVIAT.

Seq. No.	File Reg. Mark	Serial No.	Make/Model/Type	Year of Manufact.	Date Reg	Expiry date of		Remarks
						C of R	C of A	
1	554 PK-RCD	18502150	CESSNA 185 SERIES, SKYWAGON	1973	11-09-73	10-09-91	17-06-89	AOG
2	946 PK-RCH	18503526	CESSNA 185 SERIES, SKYWAGON	1978	18-07-78	16-10-98	26-05-96	
3	1131 PK-RCJ	18504260	CESSNA 185 SERIES, SKYWAGON	1976	27-11-81	27-11-90	21-10-87	CRASHED AT NABIRE 190888
4	1251 PK-RCL	18503063	CESSNA 185 SERIES, SKYWAGON	1976	29-07-83	29-07-98	27-08-96	
5	1372 PK-RCM	18504222	CESSNA 185 SERIES, SKYWAGON	1981	05-05-87	04-05-96	21-11-96	
6	1435 PK-RCR	18502566	CESSNA 185 SERIES, SKYWAGON	1975	16-10-89	16-10-95	21-11-96	AOG
7	1458 PK-RCT	18502824	CESSNA 185 SERIES, SKYWAGON	1975	23-11-90	23-10-96	21-11-96	
8	1585 PK-RCU	18503385	CESSNA 185 SERIES, SKYWAGON	1977	21-08-93	21-08-96	20-08-96	
9	1644 PK-RCV	18503926	CESSNA 185 SERIES, SKYWAGON	1979	04-11-94	04-11-97	03-11-96	

DATE 31-12-95

CIVIL AIRCRAFT REGISTER BY OWNER  
REGISTERED OWNER : YAYASAN AVIASI INDONESIA

Seq. No.	File No.	Reg. Mark	Serial No.	Make/Model/Type	Year of Manufact.	Expiry date of			Remarks
						Date Reg	C of R	C of A	
1	1621	PK-AFA	17275248	CESSNA 172 SERIES, SKYHAWK II	1981	20-04-94	20-04-97	08-05-96	
2	1622	PK-AFB	17274363	CESSNA 172 SERIES, SKYHAWK II	1981	20-04-94	20-04-97	10-05-96	
3	1623	PK-AFC	17275535	CESSNA 172 SERIES, SKYHAWK II	1982	20-04-94	20-04-97	12-05-96	
4	1624	PK-AFD	17274566	CESSNA 172 SERIES, SKYHAWK II	1981	20-04-94	20-04-97	15-05-96	
5	1670	PK-AFL	203	FFA AS 202/18A3 BRAVO	1981	24-01-95	24-04-98	23-01-96	
6	1653	PK-AFM	189	FFA AS 202/18A3 BRAVO	1980	03-11-94	03-02-97	18-12-96	
7	1671	PK-AFN	193	FFA AS 202/18A3 BRAVO	1981	24-01-95	20-04-98	24-01-96	
8	1654	PK-AFO	194	FFA AS 202/18A3 BRAVO	1981	03-11-94	03-02-97	09-12-96	
9	1672	PK-AFP	195	FFA AS 202/18A3 BRAVO	1981	24-01-95	24-04-98	25-01-96	
10	1673	PK-AFR	199	FFA AS 202/18A3 BRAVO	1981	24-01-95	24-04-98	26-01-96	
11	1655	PK-AFS	210	FFA AS 202/18A3 BRAVO	1984	30-01-95	03-02-97	05-12-96	
12	1656	PK-AFT	212	FFA AS 202/18A3 BRAVO		03-11-94	03-02-96	04-12-96	CRASHED AT HALIM 131095
13	1657	PK-AFU	213	FFA AS 202/18A3 BRAVO	1984	30-01-95	03-02-97	06-12-96	
14	1658	PK-AFW	223	FFA AS 202/18A3 BRAVO	1984	13-11-94	03-02-97	06-12-96	
15	1691	PK-AGE	402A0046	CESSNA 402 SERIES	1968	21-09-95	24-12-98	21-09-96	
16	1686	PK-AGF	402A0047	CESSNA 402 SERIES	1968	22-05-95	19-10-96	18-05-96	
17	1668	PK-AGG	TH-972	BEECH 58 SERIES, BARON	1968	16-01-95	15-04-96	15-01-96	

DATE 31-12-95

CIVIL AIRCRAFT REGISTER BY OWNER  
REGISTERED OWNER : BAKOSURTANAL

Seq. No.	File Reg. Mark	Serial No.	Make/Model/Type	Year of Manufact.	Date Reg	Expiry date of C of R	C of A	Remarks
1	1105 PK-VKY	LJ-197	BEECH 65-A90, T. KING AIR	1967	07-07-81	07-07-97	30-01-96	
2	1096 PK-VKZ	LJ-189	BEECH 65-A90, T. KING AIR	1967	03-06-81	03-06-96	15-05-95	

DATE 31-12-95

CIVIL AIRCRAFT REGISTER BY OWNER  
REGISTERED OWNER : BALL INT'L AIRSERVICE, PT.

Seq. No.	File Reg. Mark	Serial No.	Make/Model/Type	Year of Manufact.	Date Reg	Expiry date of		Remarks
						C of R	C of A	
1	888 PK-KCA	404-0008	CESSNA 404, TITAN C. II	1977	24-05-77	15-08-86	11-03-84	CRASHED AT AMBON 260783
2	892 PK-KCC	404-0077	CESSNA 404, TITAN C. II	1977	10-07-77	25-07-90	31-07-90	CRASHED AT BANJARMASIN 031089
3	534 PK-KFR	10142	F-27 MK.100	1960	22-03-73	04-11-76	04-11-76	CRASHED AT BANJARMASIN 041177
4	645 PK-KHL	1735	HS-748 SERIES	1973	07-08-74	07-08-96	03-07-96	CRASHED AT IRIAN JAYA
5	563 PK-KNA	308	BN-2A SERIES ISLANDER	1973	11-10-73	11-10-96	17-05-95	AOG
6	602 PK-KND	692	BN-2A SERIES ISLANDER	1973	22-03-74	10-11-96	10-11-96	
7	603 PK-KNE	675	BN-2A SERIES ISLANDER	1973	22-03-74	14-03-86	18-11-85	CRASHED AT MALUKU 120585
8	741 PK-KNF	745	BN-2A SERIES ISLANDER	1974	15-08-75	25-07-84	07-04-84	CRASHED AT AMBON 050883
9	837 PK-KNG	749	BN-2A SERIES ISLANDER	1974	12-08-76	25-07-79	06-08-79	CRASHED AT BEOGANON 260479
10	779 PK-KTA	1006	BN-2A MK III TRISLANDER	1975	10-12-75	23-07-96	22-03-96	
11	830 PK-KTC	1017	BN-2A MK III TRISLANDER	1976	21-06-76	25-07-92	18-12-91	CRASHED AT SAMPIT 251091
12	850 PK-KTD	1018	BN-2A MK III TRISLANDER	1976	08-10-76	08-02-77	08-09-77	CRASHED AT SAMARINDA 100177
13	845 PK-KTH	1022	BN-2A MK III TRISLANDER	1976	19-10-76	25-07-96	28-03-96	
14	880 PK-KTI	1021	BN-2A MK III TRISLANDER	1976	19-03-77	19-05-80	17-03-81	CRASHED AT BALIKPAPAN 030480
15	897 PK-KTJ	1033	BN-2A MK III TRISLANDER	1976	28-07-77	27-08-96	11-02-96	AOG

DATE 31-12-95

THE  
MOUNTAIN  
VIEW  
SCHOOL  
DISTRICT  
OFFICE  
1000  
N. 10TH  
ST.  
DENVER,  
CO.

1918

THE  
MOUNTAIN  
VIEW  
SCHOOL  
DISTRICT  
OFFICE  
1000  
N. 10TH  
ST.  
DENVER,  
CO.

1918



CIVIL AIRCRAFT REGISTER BY OWNER  
REGISTERED OWNER : BAYU INDONESIA AIR, PT.

Seq. No.	File Reg. Mark	Serial No.	Make/Model/Type	Year of Manufact.	Date Reg	Expiry date of		Remarks
						C of R	C of A	
1	1184 PK-BAW	19	CA TAIL SWING CL-44-4D	1961	15-07-82	15-07-91	10-07-85	AOG
2	1071 PK-BAX	45458	DOUGLAS DC-6A/B	1958	12-01-81	03-10-93	26-04-83	AOG
3	1089 PK-BAY	44420	DOUGLAS DC-6A/B	1958	24-03-81	24-03-93	14-10-84	AOG
4	993 PK-BAZ	23	CA TAIL SWING CL-44-4D	1961	17-08-79	16-09-90	27-07-84	AOG

DATE 31-12-95

CIVIL AIRCRAFT REGISTER BY OWNER  
 REGISTERED OWNER : BERDIKARI, PT. PP.

File Reg. Seq. No.	Mark	Serial No.	Make/Model/Type	Year of Manufact.	Date Reg	Expiry date of C of R C of A		Remarks
1	925 PK-FBA	288B	GRUMMAN G-164B	1963	15-03-78	15-03-92	03-09-91	AOG

DATE 31-12-95

CIVIL AIRCRAFT REGISTER BY OWNER  
REGISTERED OWNER : BOURAQ INDONESIA AIRLINES

Seq.	File No.	Reg. Mark	Serial No.	Make/Model/Type	Year of Manufact.	Date Reg	Expiry date of C of R	Expiry date of C of A	Remarks
1	304	PK-IBA	12652	DOUGLAS DC-3/C-47	1966	19-02-70	10-02-88	22-07-85	AOG
2	306	PK-IBS	33579	DOUGLAS DC-3/C-47	1966	19-02-70	19-02-84	20-04-80	AOG
3	891	PK-ICD	8N/82	CASA N/C-212 SERIES	1977	16-08-78	23-08-98	09-08-86	AOG
4	893	PK-ICE	9N/83	CASA N/C-212 SERIES	1977	16-08-78	23-08-98	15-04-86	AOG
5	926	PK-ICF	10N/84	CASA N/C-212 SERIES	1977	16-08-78	23-08-98	13-05-86	AOG
6	928	PK-IHC	1616	HS-748 SERIES	1967	17-02-78	07-12-96	04-04-92	AOG
7	516	PK-IHD	1700	HS-748 SERIES	1967	12-01-73	29-12-78	21-01-77	CRASHED AT PALU 230176
8	923	PK-IHE	1620	HS-748 SERIES	1967	10-02-78	07-09-92	04-11-92	CRASHED AT JUANDA
9	924	PK-IHF	1622	HS-748 SERIES	1967	16-02-78	16-02-97	13-09-91	AOG
10	864	PK-IHG	1627	HS-748 SERIES	1967	01-12-76	04-12-96	27-11-96	
11	873	PK-IHH	1629	HS-748 SERIES	1967	03-02-77	03-02-96	16-01-96	
12	872	PK-IHJ	1630	HS-748 SERIES	1967	26-01-77	15-09-96	17-01-96	
13	866	PK-IHK	1634	HS-748 SERIES	1967	04-12-76	04-12-96	05-05-94	AOG
14	1232	PK-IHN	1794	HS-748 SERIES	1982	30-04-83	30-04-98	14-01-96	
15	1245	PK-IHO	1774	HS-748 SERIES	1982	11-06-83	11-06-98	08-05-93	AOG
16	1238	PK-IHP	1787	HS-748 SERIES	1982	13-05-83	13-05-98	09-10-91	AOG
17	927	PK-IHS	1615	HS-748 SERIES	1967	22-09-78	07-09-96	09-05-93	AOG
18	1233	PK-IHT	1793	HS-748 SERIES	1982	01-05-83	01-05-98	08-04-96	
19	1234	PK-IHV	1795	HS-748 SERIES	1982	02-05-83	02-05-98	12-03-96	
20	1235	PK-IHW	1788	HS-748 SERIES	1982	02-05-83	02-05-98	23-03-89	AOG
21	1562	PK-IJD	20631	BOEING 737-200 SERIES		10-02-93	10-02-97	05-07-96	
22	1577	PK-IJE	20926	BOEING 737-200 SERIES		18-06-93	08-06-96	10-10-96	
23	1582	PK-IJF	21732	BOEING 737-200 SERIES		24-07-93	23-07-96	26-10-96	
24	1594	PK-IJG	23320	BOEING 737-200 SERIES		08-11-93	18-11-96	12-11-96	
25	1598	PK-IJH	21397	BOEING 737-200 SERIES		03-12-93	02-12-96	02-12-96	
26	1611	PK-IJI	22125	BOEING 737-200 SERIES		14-01-94	13-02-97	12-02-96	
27	1612	PK-IJJ	22130	BOEING 737-200 SERIES		14-01-94	13-02-97	13-02-96	
28	1633	PK-IJK	22143	BOEING 737-200 SERIES		25-07-94	25-07-97	25-01-96	
29	1428	PK-IVU	456	VC-8 SERIES	1964	30-11-89	24-03-96	03-09-95	AOG
30	1269	PK-IVW	454	VC-8 SERIES	1964	04-11-83	04-11-87	13-11-88	AOG

DATE 31-12-95

CIVIL AIRCRAFT REGISTER BY OWNER  
REGISTERED OWNER : BOUQAQ INDONESIA AIRLINES

Seq. No.	File Reg. Mark	Serial No.	Make/Model/Type	Year of Manufact.	Date Reg	Expiry date of		Remarks
						C of R	C of A	
31	1259 PK-IVY	455	VC-8 SERIES	1964	31-08-83	31-08-98	08-04-96	AOG
32	1258 PK-IVZ	451	VC-8 SERIES	1964	31-08-83	31-08-98	13-01-94	AOG

DATE 31-12-95

CIVIL AIRCRAFT REGISTER BY OWNER  
REGISTERED OWNER : BRISTOW MASAYU HELI, PT.

Seq. No.	File Reg. Mark	Serial No.	Make/Model/Type	Year of Manufact.	Date Reg	Expiry date of		Remarks
						C of R	C of A	
1	960 PK-HCF	30629	BELL 212	1972	25-01-79	25-09-96	01-10-94	
2	1069 PK-HCJ	30677	BELL 212	1972	07-01-81	07-09-88	11-10-88	AOG
3	1070 PK-HCK	30633	BELL 212	1972	10-01-81	10-09-96	01-10-94	

DATE 31-12-95

CIVIL AIRCRAFT REGISTER BY OWNER  
REGISTERED OWNER : DERAYA AIR TAXI, PT.

Seq. No.	File Reg. Mark	Serial No.	Make/Model/Type	Year of Manufact.	Date Reg	Expiry date of C of R	Expiry date of C of A	Remarks
1	313 PK-DCB	150-0407	CESSNA 150 SERIES	1969	24-12-69	15-12-96	14-12-96	
2	1478 PK-DCC	402C0250	CESSNA 402 SERIES	1979	11-04-91	10-04-98	09-04-96	
3	439 PK-DCE	320A-0022	CESSNA 320A, SKYKNIGHT	1963	04-06-74	13-08-91	18-01-91	AOG
4	714 PK-DCG	172-64357	CESSNA 172 SERIES, SKYHAWK II	1975	30-05-75	30-07-96	10-05-96	
5	612 PK-DCI	F150-0942	CESSNA 150 SERIES	1969	20-03-74	19-03-98	27-01-96	
6	730 PK-DCJ	402B-0615	CESSNA 402 SERIES	1974	09-07-75	07-09-96	08-05-96	
7	732 PK-DCK	402B-0627	CESSNA 402 SERIES	1974	10-07-75	08-09-96	21-08-96	
8	806 PK-DCL	150-76887	CESSNA 150 SERIES	1969	13-03-76	13-03-97	13-02-96	
9	807 PK-DCM	172-66097	CESSNA 172 SERIES, SKYHAWK II	1975	13-03-76	13-03-96	05-02-96	
10	952 PK-DCO	13N/93	CASA N/C-212 SERIES	1978	17-09-79	16-11-96	09-10-96	
11	959 PK-DCP	14N/101	CASA N/C-212 SERIES	1978	17-09-80	21-10-96	25-06-96	
12	996 PK-DCQ	16N/112	CASA N/C-212 SERIES	1978	23-10-79	23-10-98	19-04-96	
13	1067 PK-DCS	15283459	CESSNA 152	1979	09-01-81	09-09-92	29-11-92	
14	1112 PK-DCT	15284458	CESSNA 152	1979	19-08-81	17-07-96	04-07-96	
15	1479 PK-DCY	402C-0801	CESSNA 402 SERIES	1984	20-03-91	20-03-98	17-03-96	
16	1480 PK-DCZ	402B-0890	CESSNA 402 SERIES	1984	20-03-91	20-03-98	06-12-96	
17	489 PK-DGC	IN-024	GELATIK PZL-104	1972	20-07-72	17-07-96	01-05-96	
18	468 PK-DGF	27-4745	PA-23-250 SERIES, AZTEC	1974	18-01-78	18-01-97	06-02-95	AOG
19	251 PK-DJW	25147	HS-125 SERIES	1968	10-11-84	12-07-88	20-10-86	AOG
20	598 PK-DSU	SH-1924	SHORT SKYLINER III-100	1973	01-11-83	03-11-98	17-07-96	
21	506 PK-DSV	SH-1910	SHORT SKYVAN III SC-7	1972	01-10-84	01-10-96	12-12-96	
22	1204 PK-DYR	31T7820054	PA-31T, CHEYENNE	1978	23-11-82	23-09-96	30-09-96	
23	895 PK-UFO	U20602789	CESSNA U-206 SERIES	1975	22-07-77	22-11-96	05-09-96	

DATE 31-12-95

CIVIL AIRCRAFT REGISTER BY OWNER  
REGISTERED OWNER : DERAZONA AIR SERVICE, PT.

Seq. No.	File Reg. Mark	Serial No.	Make/Model/Type	Year of Manufact.	Date Reg	Expiry date of C of R	C of A	Remarks
1	402 PK-DAC	2200	SA-318C, ALOUETTE II		23-06-71	22-01-83	15-10-81	AOG
2	403 PK-DAD	2204	SA-318C, ALOUETTE II	1975	23-06-71	23-08-98	12-10-83	AOG
3	737 PK-DAL	1624	BELL 206B	1975	01-08-75	06-02-97	20-06-96	
4	1494 PK-DAS	NB16/34016	BELL 412	1991	24-06-94	26-03-98	26-03-96	
5	1488 PK-DAT	1625	BELL 206B	1975	01-08-75	11-07-97	23-07-96	
6	879 PK-DBA	110	BELL 206B	1967	27-05-80	22-07-96	16-07-96	
7	1006 PK-DBB	1127	BELL 206B	1973	27-10-79	27-10-96	18-03-96	
8	984 PK-DBC	1140	BELL 206B	1973	10-07-79	10-07-98	02-07-95	
9	406 PK-DBE	376	BELL 206B	1971	05-07-71	05-07-96	17-06-96	
10	408 PK-DBG	195	BELL 206B	1967	10-07-71	10-07-90	27-05-89	AOG
11	521 PK-DBH	157	BELL 206B	1968	10-12-72	02-12-98	01-03-96	
12	636 PK-DBP	816	BELL 206B	1972	08-07-74	15-07-96	17-06-84	AOG
13	637 PK-DBQ	822	BELL 206B	1972	08-07-74	15-07-96	31-08-96	
14	770 PK-DBS	1558	BELL 206B		31-10-75	31-10-81	17-10-81	AOG

DATE 31-12-95

CIVIL AIRCRAFT REGISTER BY OWNER  
REGISTERED OWNER : DERAZONA AVIA. INDUSTRY

Seq. No.	File Reg. Mark	Serial No.	Make/Model/Type	Year of Manufact.	Date Reg	Expiry date of C of R	C of A	Remarks
1	1669 PK-DAV	6-3129	ZODIAC CH 601 HD	1994	16-01-95	16-01-96	23-12-96	
2	1689 PK-DAW	6-3105	ZODIAC CH 601 HD	1995	11-09-95	11-02-96	11-09-96	

DATE 31-12-95



CIVIL AIRCRAFT REGISTER BY OWNER  
 REGISTERED OWNER : DITJEN BEA & CUKAI

Seq. No.	File Reg. Mark	Serial No.	Make/Model/Type	Year of Manufact.	Date Reg	Expiry date of C of R	C of A	Remarks
1	286 PK-BTA	30-1970	PA-30, TWIN COMMANC		06-09-69	23-10-93	19-07-88	AOG
2	303 PK-BTC	31-320	PA-31, NAVAJO		18-11-69	18-11-96	08-09-95	AOG
3	349 PK-BTP	31-610	PA-31, NAVAJO		18-08-70	18-08-94	15-02-95	

DATE 31-12-95

CIVIL AIRCRAFT REGISTER BY OWNER  
 REGISTERED OWNER : DITJEN IMIGRASI

Seq. No.	File Reg. Mark	Serial No.	Make/Model/Type	Year of Manufact.	Date Reg	Expiry date of C of R	C of A	Remarks
1	1119 PK-IMA	N.43/S-371	BOLKOW NBO-105C/CB		14-06-82	14-06-88	28-06-86	AOG

DATE 31-12-95

CIVIL AIRCRAFT REGISTER BY OWNER  
REGISTERED OWNER : DEPARTEMEN KEHUTANAN

Seq. No.	File No.	Reg. Mark	Serial No.	Make/Model/Type	Year of Manufact.	Date Reg	Expiry date of		Remarks
							C of R	C of A	
1	664	PK-DJK	SH-1927	SHORT SKYLINER III-100	1970	14-10-74	14-10-96	04-02-96	
2	1465	PK-DKH	N24-5260	BOLKOW NBO-105C/CB	1989	19-12-90	19-12-96	29-01-96	OPERATED BY PT. GATARI
3	1467	PK-DKJ	N-27/S-313	BOLKOW NBO-105C/CB	1989	19-12-90	19-12-96	27-12-95	
4	1468	PK-DKL	N-39/S-317	BOLKOW NBO-105C/CB	1989	19-12-90	19-12-96	22-01-94	
5	1469	PK-DKM	N-39/S-318	BOLKOW NBO-105C/CB	1989	19-12-90	19-12-96	03-10-96	
6	1470	PK-DKN	N-51/S-379	BOLKOW NBO-105C/CB	1989	19-12-90	19-12-91	19-12-91	OPERATED BY PT GATARI / AOG
7	1472	PK-DKP	N61/S459	BOLKOW NBO-105C/CB	1990	22-01-91	19-12-96	21-01-94	AOG
8	1471	PK-DKR	N-54/S452	BOLKOW NBO-105C/CB	1990	19-12-90	24-12-97	01-10-96	OPERATED BY PT. GATARI
9	1466	PK-DKS	N-36/S-312	BOLKOW NBO-105C/CB	1990	19-12-90	19-12-91	19-12-91	OPERATED BY PT GATARI / AOG

DATE 31-12-95

CIVIL AIRCRAFT REGISTER BY OWNER  
REGISTERED OWNER : DITJEN PERHUBUNGAN UDARA

Seq. No.	File No.	Reg. Mark	Serial No.	Make/Model/Type	Year of Manufact.	Date Reg	Expiry date of		Remarks
							C of R	C of A	
1	784	PK-CAE	B-222	BEECH A-100, KING AIR	1975	17-01-76	08-01-97	27-02-96	
2	816	PK-CAF	B-223	BEECH A-100, KING AIR	1975	15-04-76	15-04-97	02-07-87	AOG
3	1027	PK-CAG	408	FALCON 20F	1979	30-05-80	10-05-96	22-02-96	
4	1652	PK-CAH	066	LEARJET 31A		10-11-94	09-11-96	09-11-96	
5	1640	PK-CAJ	077	LEARJET 31A		08-09-94	08-09-98	02-11-96	
6	1618	PK-CAZ	N116/714	BOLKOW NEO-105C/CB		10-03-94	09-03-95	30-06-94	OPERATED BY BASARNAS

DATE 31-12-95

CIVIL AIRCRAFT REGISTER BY OWNER  
REGISTERED OWNER : DITJEN TRANSMIGRASI

Seq. No.	File Reg. Mark	Serial No.	Make/Model/Type	Year of Manufact.	Date Reg	Expiry date of C of R	C of A	Remarks
1	1051 PK-TAR	860	BN-2A SERIES ISLANDER	1978	12-09-80	- -	15-07-95	OPERATED BY KIANI LESTARI PT.

DATE 31-12-95

CIVIL AIRCRAFT REGISTER BY OWNER  
REGISTERED OWNER : DIRGANTARA AIR SERVICE,PT

Seq. No.	File No.	Reg. Mark	Serial No.	Make/Model/Type	Year of Manufact.	Date Reg	Expiry date of C of R	Expiry date of C of A	Remarks
1	592	PK-VFM	096	FAIRCHILD F-27	1973	06-02-74	06-02-88	15-11-87	AOG
2	490	PK-VIM	C-634	BN-2A SERIES ISLANDER	1972	20-06-72	15-07-96	16-07-96	
3	623	PK-VIN	C-351	BN-2A SERIES ISLANDER	1974	15-05-74	16-09-96	04-07-96	
4	651	PK-VIO	693	BN-2A SERIES ISLANDER	1974	29-08-74	29-08-85	24-06-85	CRASHED AT KALSEL 140285
5	817	PK-VIP	C-752	BN-2A SERIES ISLANDER	1974	19-04-76	19-09-92	12-04-92	AOG
6	856	PK-VIQ	753	BN-2A SERIES ISLANDER	1974	29-10-76	29-10-79	27-09-80	CRASHED AT PNK BUUN 201079
7	883	PK-VIR	392	BN-2A SERIES ISLANDER	1974	14-04-77	11-09-87	22-01-88	CRASHED AT KALTIM 240287
8	951	PK-VIS	485	BN-2A SERIES ISLANDER	1973	28-09-78	27-09-96	04-10-96	
9	966	PK-VIT	595	BN-2A SERIES ISLANDER	1979	01-03-79	01-03-80	01-03-80	CRASHED AT BANJARMASIN 240280
10	971	PK-VIU	C-852	BN-2A SERIES ISLANDER	1979	06-05-79	05-09-96	17-01-96	
11	1009	PK-VIV	C-852	BN-2A SERIES ISLANDER	1979	16-11-79	16-11-94	04-10-94	CRASHED AT BANJARMASIN
12	1121	PK-VIW	C-2026	BN-2A SERIES ISLANDER	1979	20-10-81	19-09-96	08-03-96	
13	1135	PK-VIX	C-2027	BN-2A SERIES ISLANDER	1979	10-12-81	10-02-97	09-11-96	
14	1188	PK-VIY	C-2123	BN-2A SERIES ISLANDER	1979	25-08-82	26-09-96	03-07-96	
15	622	PK-VIZ	C-697	BN-2A SERIES ISLANDER	1974	08-05-84	08-07-96	11-07-96	
16	799	PK-VOM	300	DHC-3 OTTER AMPHIBIAN	1979	18-02-76	17-02-79	25-02-77	AOG
17	1003	PK-VSM	17N/116	CASA N/C-212 SERIES		14-05-80	14-10-93	03-07-91	
18	1036	PK-VSN	22N/136	CASA N/C-212 SERIES	1979	17-10-80	16-10-98	26-11-96	
19	1109	PK-VSO	26N/152	CASA N/C-212 SERIES	1979	11-09-81	11-09-96	17-12-96	
20	884	PK-VSP	7N/78	CASA N/C-212 SERIES	1976	28-10-88	28-10-97	23-10-96	
21	270	PK-VTM	34228	DOUGLAS DC-3/C-47		04-09-80	04-09-93	12-12-92	AOG
22	15	PK-VTN	20669	DOUGLAS DC-3/C-47		05-09-80	05-09-90	18-08-87	AOG
23	147	PK-VTO	42-93423	DOUGLAS DC-3/C-47		14-02-81	14-02-93	31-01-92	AOG

DATE 31-12-95

CIVIL AIRCRAFT REGISTER BY OWNER  
REGISTERED OWNER : EASTINDO AIR TAXI & CHAR.

Seq. No.	File No.	Reg. Mark	Serial No.	Make/Model/Type	Year of Manufact.	Date Reg	Expiry date of		Remarks
							C of R	C of A	
1	597	PK-ESC	SH-1923	SHORT SKYVAN III SC-7	1973	22-04-83	21-11-86	10-07-87	CRASHED AT MANADO 031086
2	1413	PK-WSJ	258106	BAE-125-800	1987	25-01-89	24-01-98	23-01-96	

DATE 31-12-95

CIVIL AIRCRAFT REGISTER BY OWNER  
REGISTERED OWNER : EKA DURA INDONESIA, PT.

File Reg. Seq. No.	Mark	Serial No.	Make/Model/Type	Year of Manufact.	Date Reg	Expiry date of C of R	C of A	Remarks
1	316 PK-EKA	27-4245	PA-23-250 SERIES, AZTEC		06-05-89	05-06-90	27-05-91	AOG

DATE 31-12-95



CIVIL AIRCRAFT REGISTER BY OWNER  
REGISTERED OWNER : FASI-SWAYASA

Seq. No.	File No.	Reg. Mark	Serial No.	Make/Model/Type	Year of Manufact.	Date Reg	Expiry date of C of R	Expiry date of C of A	Remarks
1	1643	PK-SKC		COSY		- -	- -	- -	
2	1643	PK-SKD		COYOTE		- -	- -	- -	
3	1410	PK-SKF	00340T	MONI TRI GEAR		27-12-88	27-03-89	27-03-89	RAAF FIRMANPUTERA
4	1492	PK-SKG	497	KITFOK		01-07-91	01-07-92	01-07-92	RIAN A.
5	1490	PK-SKI	57	PELICAN		01-07-91	01-07-92	01-07-92	HERUDI K, IR
6	1502	PK-SKM	7-0133	PITTS S-1-E	1974	05-10-91	05-11-93	04-10-95	
7	1412	PK-SKP	00343T	MONI TRI GEAR		27-12-88	27-03-89	27-03-89	PHILIP H SOELISTIO
8	1400	PK-SKR	FSA-0183	KR-2		21-05-88	21-07-88	21-07-88	
9	1541	PK-SLB		FISHER FP404		16-06-92	16-09-92	16-09-92	HR. LUCHSINGER
10	1411	PK-SLH	00341T	MONI TRI GEAR		27-12-88	27-03-89	27-03-89	HUTOMO MANDALA PUTRA
11	1491	PK-SLP	123	PULSAR		01-07-91	01-07-92	01-07-92	HERTRIONO K.
12	1403	PK-SLZ	030342	RV-4		08-08-88	08-08-98	08-08-88	FD. REUNAKER
13	1493	PK-STM	1089066	RANS S-10 SAKOTA	1991	03-08-91	05-11-93	04-10-94	MRS. TIENCE SUMARTINI M.

DATE 31-12-95

CIVIL AIRCRAFT REGISTER BY OWNER  
REGISTERED OWNER : GARUDA INDONESIA, PT.

Seq.	File No.	Reg. Mark	Serial No.	Make/Model/Type	Year of Manufact.	Date Reg	Expiry date of C of R	C of A	Remarks
1	1154	PK-GAA	159	AIRBUS A-300B4-220FF	1982	11-03-82	04-03-97	04-10-96	
2	1152	PK-GAC	164	AIRBUS A-300B4-220FF	1982	26-02-82	28-03-96	22-12-95	
3	1142	PK-GAD	165	AIRBUS A-300B4-220FF	1982	19-01-82	10-01-97	20-10-95	
4	1143	PK-GAE	166	AIRBUS A-300B4-220FF	1982	26-01-82	18-01-97	12-11-94	
5	1148	PK-GAF	167	AIRBUS A-300B4-220FF	1982	24-01-82	05-02-97	26-11-94	
6	1150	PK-GAG	168	AIRBUS A-300B4-220FF	1982	17-02-82	10-02-97	22-12-96	
7	1201	PK-GAH	213	AIRBUS A-300B4-220FF	1982	12-02-82	18-11-97	03-05-96	
8	1203	PK-GAI	214	AIRBUS A-300B4-220FF	1982	17-11-82	22-05-97	07-10-96	
9	1207	PK-GAJ	215	AIRBUS A-300B4-220FF	1982	24-11-82	29-11-97	20-10-96	
10	1497	PK-GAK	611	AIRBUS A300 B4-622R	1991	30-09-91	23-09-96	23-08-96	OWNER: WILMINGTON TRUST COMP.
11	1499	PK-GAL	613	AIRBUS A300 B4-622R		26-10-91	23-09-96	22-09-96	OWNER: WILMINGTON TRUST COMP.
12	1526	PK-GAM	625	AIRBUS A300 B4-622R	1992	21-03-92	21-03-97	21-03-96	OWNER: INT'L LEASE FINANCE CO.
13	1528	PK-GAN	630	AIRBUS A300 B4-622R	1992	21-04-92	21-04-97	19-05-96	OWNER: WILMINGTON TRUST COMP.
14	1542	PK-GAO	633	AIRBUS A300 B4-622R	1992	30-06-92	30-06-96	27-06-96	OWNER: WILMINGTON TRUST COMP.
15	1554	PK-GAP	657	AIRBUS A300 B4-622R	1992	01-10-92	01-10-96	01-10-96	OWNER: JT AIR PARTNERS LEASING
16	1555	PK-GAQ	659	AIRBUS A300 B4-622R	1992	28-10-92	28-10-96	25-10-96	OWNER: TJ AIR SERVICE
17	1560	PK-GAR	664	AIRBUS A300 B4-622R	1992	01-12-92	01-12-96	29-11-96	OWNER: GIE MERRIWA
18	1557	PK-GAS	668	AIRBUS A300 B4-622R	1992	16-12-92	16-12-96	16-12-96	OWNER: GIE MERRIWA
19	1616	PK-GAT	677	AIRBUS A300 B4-622R	1993	01-03-93	01-03-97	29-02-96	OWNER: I.L.F.C
20	898	PK-GFS	11119	F-28 MK.3000	1977	08-09-77	12-09-96	15-06-94	OPERATOR: PT MERPATI
21	931	PK-GFT	11129	F-28 MK.3000	1978	31-03-78	05-04-98	06-04-94	OPERATOR: PT MERPATI
22	936	PK-GFU	11131	F-28 MK.3000	1978	27-04-78	27-08-92	21-11-92	CRASHED AT SORONG
23	941	PK-GFW	11134	F-28 MK.3000	1978	29-06-78	07-09-96	16-11-96	OPERATOR: PT MERPATI
24	815	PK-GTA	46918	DOUGLAS DC-10-30	1976	22-03-76	24-03-97	06-01-96	
25	824	PK-GTB	46919	DOUGLAS DC-10-30	1976	29-05-76	03-08-96	02-04-96	
26	904	PK-GTC	46964	DOUGLAS DC-10-30	1977	10-03-77	10-10-96	25-05-96	
27	919	PK-GTD	46951	DOUGLAS DC-10-30	1978	13-01-78	21-01-97	09-11-96	
28	989	PK-GTE	46685	DOUGLAS DC-10-30	1979	27-07-79	27-10-96	23-10-96	
29	992	PK-GTF	46686	DOUGLAS DC-10-30	1979	22-08-79	31-08-96	28-05-96	
30	1589	PK-GTG	48502	MD-11	1993	08-10-93	30-09-96	20-09-96	

DATE 31-12-95

THE  
MOUNTAIN  
VIEW  
SCHOOL  
DISTRICT  
OFFICE  
1000  
N. 10TH  
AVENUE  
DENVER,  
COLORADO

1918

1918

CIVIL AIRCRAFT REGISTER BY OWNER  
REGISTERED OWNER : GARUDA INDONESIA, PT.

Seq. No.	File No.	Reg. Mark	Serial No.	Make/Model/Type	Year of Manufact.	Date Reg	Expiry date of C of R	Expiry date of C of A	Remarks
31	1597	PK-GII	48503	MD-11	1993	27-10-93	27-10-96	25-10-96	OWNER : MC DONNELL DOUGLAS CORP
32	1599	PK-GIJ	48504	MD-11	1993	01-12-93	01-12-96	30-11-96	OWNER : MC DONNELL DOUGLAS CORP
33	1023	PK-GKA	11154	F-28 MK.4000	1980	01-05-80	28-08-96	17-03-96	OPERATOR : PT MERPATI, AOG
34	1029	PK-GKB	11155	F-28 MK.4000	1980	03-06-80	04-07-98	17-10-96	OPERATOR : PT MERPATI
35	1056	PK-GKC	11157	F-28 MK.4000	1980	27-09-80	26-09-96	16-07-96	OPERATOR : PT MERPATI
36	1041	PK-GKD	11158	F-28 MK.4000	1980	30-07-80	30-09-96	23-11-96	OPERATOR : PT MERPATI
37	1052	PK-GKE	11160	F-28 MK.4000	1980	16-09-80	16-09-96	09-07-96	OPERATOR : PT MERPATI
38	1102	PK-GKF	11170	F-28 MK.4000	1981	04-07-87	04-07-96	13-08-96	OPERATOR : PT MERPATI
39	1110	PK-GKG	11171	F-28 MK.4000	1981	05-08-81	05-08-96	28-05-96	OPERATOR : PT MERPATI
40	1133	PK-GKH	11174	F-28 MK.4000	1981	08-12-81	06-12-96	23-08-96	OPERATOR : PT MERPATI
41	1223	PK-GKI	11188	F-28 MK.4000	1983	21-01-83	31-01-98	24-10-96	OPERATOR : PT MERPATI
42	1227	PK-GKJ	11189	F-28 MK.4000	1983	10-03-83	10-03-98	28-02-96	OPERATOR : PT MERPATI
43	1229	PK-GKK	11193	F-28 MK.4000	1983	31-03-83	07-04-98	15-12-96	OWNER : PT. ARTHASAKA NUSAPALA
44	1236	PK-GKL	11175	F-28 MK.4000	1983	05-05-83	05-05-98	15-02-96	OPERATOR : PT MERPATI
45	1248	PK-GKM	11177	F-28 MK.4000	1983	30-06-83	07-07-98	14-03-96	OWNER : PT. ARTHASAKA NUSAPALA
46	1262	PK-GKN	11196	F-28 MK.4000	1983	29-09-83	05-10-98	12-03-96	OWNER : PT. ARTHASAKA NUSAPALA
47	1243	PK-GKO	11198	F-28 MK.4000	1983	27-05-83	07-06-98	05-06-96	OWNER : PT. ARTHASAKA NUSAPALA
48	1252	PK-GKP	11199	F-28 MK.4000	1983	04-08-83	04-08-98	07-08-96	OPERATOR : PT MERPATI
49	1256	PK-GKQ	11201	F-28 MK.4000	1983	29-08-83	05-09-97	18-01-96	OWNER : PT. ARTHASAKA NUSAPALA
50	1268	PK-GKR	11202	F-28 MK.4000	1983	07-11-83	07-10-98	29-07-96	OPERATOR : PT MERPATI
51	1286	PK-GKS	11206	F-28 MK.4000	1984	30-01-84	07-02-96	12-12-96	OWNER : PT. ARTHASAKA NUSAPALA
52	1289	PK-GKT	11209	F-28 MK.4000	1984	06-03-84	07-02-96	01-12-95	OPERATOR : PT MERPATI, AOG
53	1295	PK-GKV	11211	F-28 MK.4000	1984	24-04-84	24-04-96	23-02-96	OWNER : PT. ARTHASAKA NUSAPALA
54	1300	PK-GKW	11213	F-28 MK.4000	1984	02-06-84	02-06-96	10-03-96	OPERATOR : PT MERPATI
55	1305	PK-GKX	11214	F-28 MK.4000	1984	04-06-84	04-07-96	04-08-95	OPERATOR : PT MERPATI, AOG
56	1308	PK-GKY	11215	F-28 MK.4000	1984	06-08-84	06-08-96	21-06-96	OPERATOR : PT MERPATI
57	1313	PK-GKZ	11216	F-28 MK.4000	1984	17-09-84	12-09-96	17-09-96	OPERATOR : PT MERPATI
58	296	PK-GNA	47385	DOUGLAS DC-9-32	1969	01-10-69	01-10-96	27-02-95	AOG
59	297	PK-GNB	47386	DOUGLAS DC-9-32	1969	01-10-69	01-10-96	13-11-95	
60	378	PK-GNC	47481	DOUGLAS DC-9-32	1971	10-02-71	01-05-97	28-03-96	

DATE 31-12-95

CIVIL AIRCRAFT REGISTER BY OWNER  
REGISTERED OWNER : GARUDA INDONESIA, PT.

Seq. No.	File No.	Reg. Mark	Serial No.	Make/Model/Type	Year of Manufact.	Date Reg	Expiry date of		Remarks
							C of R	C of A	
61	523	PK-GNF	47569	DOUGLAS DC-9-32	1973	22-01-73	22-01-97	16-11-96	
62	589	PK-GNG	47601	DOUGLAS DC-9-32	1973	28-01-74	28-01-96	09-02-96	SOLD TO WIDWEST USA
63	728	PK-GNJ	47792	DOUGLAS DC-9-32	1979	18-08-79	20-08-92	18-02-93	AOG
64	825	PK-GNM	47701	DOUGLAS DC-9-32	1976	24-07-76	24-07-96	27-06-96	
65	838	PK-GNN	47722	DOUGLAS DC-9-32	1976	08-08-76	08-08-96	18-06-96	
66	842	PK-GNO	47730	DOUGLAS DC-9-32	1976	18-08-78	18-08-96	02-06-95	SOLD TO USA
67	857	PK-GNP	47740	DOUGLAS DC-9-32	1976	08-11-76	08-11-96	26-07-96	
68	869	PK-GNR	47744	DOUGLAS DC-9-32	1976	23-11-76	23-12-96	30-09-96	
69	973	PK-GNS	47789	DOUGLAS DC-9-32	1979	18-05-79	15-09-96	05-02-96	SOLD TO PHILIPINA
70	978	PK-GNV	47792	DOUGLAS DC-9-32	1979	20-06-79	29-08-96	17-02-95	SOLD TO PHILIPINA
71	983	PK-GNW	47793	DOUGLAS DC-9-32	1979	27-06-79	27-08-96	12-07-95	SOLD TO PHILIPINA
72	991	PK-GNY	47795	DOUGLAS DC-9-32		14-08-79	14-08-95	27-06-95	AOG
73	1316	PK-GQA	11217	F-28 MK.4000	1984	29-09-84	04-10-96	03-09-96	OWNER : PT. ARTHASAKA NUSAPALA
74	1319	PK-GQB	11217	F-28 MK.4000	1984	13-11-84	19-11-96	30-11-96	OPERATOR : PT MERPATI
75	1031	PK-GSA	22246	BOEING 747-2U3B	1980	02-06-80	01-07-96	23-04-96	
76	1040	PK-GSB	22247	BOEING 747-2U3B	1980	30-07-80	29-11-96	15-04-96	
77	1047	PK-GSC	22248	BOEING 747-2U3B	1980	11-08-80	08-12-96	03-06-96	
78	1048	PK-GSD	22249	BOEING 747-2U3B	1980	26-08-80	19-12-96	06-06-96	
79	1170	PK-GSE	22768	BOEING 747-2U3B	1982	09-05-82	03-06-96	03-02-96	OWNER : SUPER ASIA AVIATION
80	1172	PK-GSF	22769	BOEING 747-2U3B	1982	18-05-82	19-12-96	02-04-96	OWNER : SUPER ASIA AVIATION
81	1613	PK-GSG	25704	BOEING 747-400 SERIES	1994	12-01-94	12-01-97	13-01-96	
82	1627	PK-GSH	25705	BOEING 747-400 SERIES	1994	20-05-94	20-05-97	19-05-96	
83	1678	PK-GSI	24956	BOEING 747-400 SERIES	1992	17-03-95	17-03-97	22-03-96	OWNER : ILFC
84	1417	PK-GWA	24403	BOEING 737-300 SERIES	1988	24-04-89	24-04-97	12-05-96	OWNER: INT'L LEASE FINACE CORP
85	1422	PK-GWD	24470	BOEING 737-300 SERIES	1988	17-08-89	28-08-96	28-08-96	OWNER: INT'L LEASE FINACE CORP
86	1432	PK-GWE	24492	BOEING 737-300 SERIES	1990	24-01-90	03-02-96	31-01-96	OWNER: INT'L LEASE FINACE CORP
87	1437	PK-GWF	24698	BOEING 737-300 SERIES	1990	18-04-90	22-04-97	17-04-96	OWNER: INT'L LEASE FINACE CORP
88	1444	PK-GWG	24699	BOEING 737-300 SERIES	1990	11-07-90	16-01-97	15-07-96	OWNER: GENIE LEASE CO.LTD
89	1454	PK-GWH	24700	BOEING 737-300 SERIES	1990	28-09-90	04-10-96	01-10-96	OWNER: WILMINGTON TRUST COMP.
90	1463	PK-GWI	24701	BOEING 737-300 SERIES	1990	30-11-90	05-12-96	02-12-96	OWNER: WING AEROSPACE 3 LTD.

DATE 31-12-95

CIVIL AIRCRAFT REGISTER BY OWNER  
REGISTERED OWNER : GARUDA INDONESIA, PT.

Seq. No.	File No.	Reg. Mark	Serial No.	Make/Model/Type	Year of Manufact.	Date Reg	Expiry date of		Remarks
							C of R	C of A	
91	1477	PK-GWJ	24702	BOEING 737-300 SERIES	1991	11-02-91	16-05-96	11-02-96	OWNER: WING AEROSPACE 4 LTD.
92	1588	PK-GWK	25713	BOEING 737-400 SERIES	1994	14-10-94	14-10-96	23-08-96	
93	1609	PK-GWL	25714	BOEING 737-400 SERIES	1994	22-12-94	22-12-96	21-12-96	
94	1590	PK-GWM	25715	BOEING 737-400 SERIES	1994	24-10-94	24-10-96	23-10-96	
95	1592	PK-GWN	25716	BOEING 737-400 SERIES	1994	08-11-94	31-10-96	02-10-96	
96	1593	PK-GWO	25717	BOEING 737-400 SERIES	1994	08-11-94	08-11-96	06-11-96	
97	1600	PK-GWP	25718	BOEING 737-400 SERIES	1994	22-12-94	22-12-96	21-12-96	
98	1601	PK-GWQ	25719	BOEING 737-400 SERIES	1994	22-12-94	22-12-96	21-12-96	

DATE 31-12-95

CIVIL AIRCRAFT REGISTER BY OWNER  
REGISTERED OWNER : GATARI HUTAMA AIR SERVICE

Seq.	File No.	Reg. Mark	Serial No.	Make/Model/Type	Year of Manufact.	Date Reg	Expiry date of C of R	Expiry date of C of A	Remarks
1	1565	PK-HHS	21957	BOEING 737-200 SERIES		20-01-93	20-01-99	18-08-96	
2	1406	PK-HJA	87N/282	CASA N/C-212 SERIES		15-05-93	15-05-96	13-05-96	OPERATED BY PT. DAS
3	1407	PK-HJB	88N/283	CASA N/C-212 SERIES		18-12-93	18-12-96	30-12-96	
4	1518	PK-HJC	90N/410	CASA N/C-212 SERIES	1992	27-02-92	15-05-96	13-05-96	
5	1521	PK-HJD	91N/411	CASA N/C-212 SERIES		15-05-93	15-05-96	13-05-96	OWNER : UPT HUJAN BUATAN-BPPT
6	1548	PK-HJE	92N/412	CASA N/C-212 SERIES		19-08-93	19-08-96	17-08-96	OPERATED BY PT. DAS
7	1583	PK-HJI	93N/413	CASA N/C-212 SERIES		23-07-93	25-07-96	20-10-96	
8	682	PK-HMA	30674	BELL 212	1974	09-10-93	09-11-96	23-10-96	
9	662	PK-HMB	30502	BELL 212	1972	12-10-74	09-11-96	24-04-96	
10	650	PK-HMC	30648	BELL 212	1974	08-11-89	09-11-96	01-10-96	
11	688	PK-HMG	256069	HS-125-600B	1974	31-05-90	31-05-96	27-02-96	OWNER: AMRODUTA LEASING, PT
12	613	PK-HMH	7305569	PA-28 SERIES	1973	13-04-89	13-04-98	13-04-94	
13	1348	PK-HMI	NB01/34001	BELL 412	1989	19-09-89	19-07-98	16-07-96	OPERATED BY PT GATARI
14	1434	PK-HMJ	NB002/3400	BELL 412	1989	21-08-90	21-08-96	28-02-96	
15	510	PK-HML	30540	BELL 212	1974	22-06-91	22-11-93	12-11-94	
16	1007	PK-HMM	30958	BELL 212	1978	02-07-91	02-07-97	28-06-96	
17	999	PK-HMN	2575	BELL 206B	1976	24-06-91	24-06-97	18-08-96	
18	998	PK-HMO	2569	BELL 206B	1976	22-06-91	26-06-97	19-06-95	
19	1249	PK-HMP	33102	BELL 412	1983	08-11-89	09-11-96	16-05-96	
20	1250	PK-HMQ	33103	BELL 412	1989	13-04-83	09-11-90	21-03-92	
21	1253	PK-HMR	33104	BELL 412	1983	08-11-89	09-11-96	26-02-95	
22	1254	PK-HMS	33105	BELL 412	1983	08-11-89	09-11-96	27-06-96	
23	1263	PK-HMT	33106	BELL 412	1983	08-11-89	09-11-96	01-11-96	
24	1264	PK-HMU	33107	BELL 412	1983	08-11-89	09-11-96	23-09-96	
25	1328	PK-HMV	33098	BELL 412	1983	13-03-85	13-03-97	08-04-96	
26	1329	PK-HMW	33099	BELL 205 SERIES	1983	13-03-85	13-01-87	14-02-87	CRASHED AT S. PAKNING 251186
27	717	PK-HMX	30697	BELL 212	1975	08-11-89	09-11-96	26-04-96	
28	803	PK-HMY	30712	BELL 212	1975	08-11-89	09-11-96	09-01-96	
29	681	PK-HMZ	30662	BELL 212	1974	08-11-89	09-11-93	14-12-93	
30	1008	PK-HNB	30959	BELL 212	1979	20-06-91	20-06-96	16-06-96	OWNER: PT AMRO DUTA LEASING PT

DATE 31-12-95

CIVIL AIRCRAFT REGISTER BY OWNER  
REGISTERED OWNER : GATARI HUTAMA AIR SERVICE

Seq. No.	File No.	Reg. Mark	Serial No.	Make/Model/Type	Year of Manufact.	Date Reg	Expiry date of		Remarks
							C of R	C of A	
31	1540	PK-HNC	1710	BELL 206B	1976	23-03-92	22-03-96	17-03-96	
32	1606	PK-HNF	2250	BN-2A SERIES ISLANDER		06-12-93	06-12-96	05-12-96	OPERATED BY PT. DAS
33	1537	PK-HNG	2249	BN-2A SERIES ISLANDER		16-07-92	16-07-96	14-07-96	
34	1514	PK-HNI	019/34019	BELL 412		16-01-92	14-01-99	30-01-96	
35	1629	PK-HNY		MBB BK-117 A-1		16-06-94	15-02-96	15-06-96	
36	1578	PK-HPH	BB1281	BEECH 200, SUPER KING AIR		30-06-93	30-06-96	17-08-96	
37	1481	PK-HSN	BL134	BEECH 200, SUPER KING AIR		27-07-93	21-07-96	25-07-96	
38	1579	PK-HTI	BB1255	BEECH 200, SUPER KING AIR		30-07-93	13-07-96	14-09-96	
39	415	PK-TRS	SH-1874	SHORT SKYVAN III SC-7	1971	02-05-87	08-08-97	08-08-96	
40	616	PK-TRT	SH-1925	SHORT SKYLINER III-100	1974	03-04-87	08-08-97	18-08-96	

DATE 31-12-95



CIVIL AIRCRAFT REGISTER BY OWNER  
REGISTERED OWNER : GLOBAL AGRONUSA IND., PT.

Seq. No.	File No.	Reg. Mark	Serial No.	Make/Model/Type	Year of Manufact.	Date Reg	Expiry date of		Remarks
							C of R	C of A	
1	1570	PK-PNW	183	FLETCHER FU-24-950		05-03-93	05-03-97	04-03-94	
2	1692	PK-PNX	187	FLETCHER FU-24-950		30-09-95	29-11-96	29-10-96	

DATE 31-12-95

CIVIL AIRCRAFT REGISTER BY OWNER  
REGISTERED OWNER : GUNUNG MADU PLANTATIONS

Seq. No.	File Reg. Mark	Serial No.	Make/Model/Type	Year of Manufact.	Date Reg	Expiry date of		Remarks
						C of R	C of A	
1	1198 PK-FGM	N.55/S-453	BOLKOW NBO-105C/CB	1983	31-01-83	30-01-96	07-01-96	OPERATED BY PT PELITA

DATE 31-12-95

CIVIL AIRCRAFT REGISTER BY OWNER  
REGISTERED OWNER : INDONESIA AIR TRANSPORT

Seq. No.	File No.	Reg. Mark	Serial No.	Make/Model/Type	Year of Manufact.	Date Reg	Expiry date of C of R	Expiry date of C of A	Remarks
1	1408	PK-SLI	001-IR	CHRISTEN EAGLE II	1988	03-11-88	02-11-98	28-10-96	
2	1356	PK-TIR	297	FALCON 20F	1971	11-09-85	11-11-98	11-06-96	
3	852	PK-TPO	31-7652102	PA-31-350, CHIEFTAIN	1976	30-09-76	30-09-98	17-07-96	
4	1026	PK-TPP	31-7952032	PA-31-350, CHIEFTAIN	1979	19-05-80	19-05-98	26-01-96	
5	385	PK-TPR	2191	SA-318C, ALOUETTE II	1971	26-01-71	26-01-97	27-09-93	CRASHED AT BALI 140995
6	559	PK-TPU	1933	SA-316B, ALOUETTE III		20-09-72	20-09-88	01-06-87	AOG
7	397	PK-TPV	1762	SA-316B, ALOUETTE III	1971	03-05-71	02-05-98	16-02-96	
8	398	PK-TPW	1760	SE-3160, ALOUETTE III	1971	09-05-71	01-05-98	17-05-96	
9	318	PK-TPX	1667	SE-3160, ALOUETTE III	1969	28-02-70	22-02-97	04-11-96	
10	782	PK-TRA	BB-113	BEECH 200, SUPER KING AIR	1975	08-01-76	07-01-97	28-01-96	
11	918	PK-TRC	C-545	BN-2A SERIES ISLANDER	1976	19-01-78	25-01-99	24-07-96	
12	1100	PK-TRD	5058	SA-365C, DOUPHIN	1980	08-06-81	06-06-96	26-04-96	
13	1095	PK-TRE	5004	SA-365C, DOUPHIN	1980	28-05-81	28-07-96	26-04-96	
14	785	PK-TRH	31-7652030	PA-31-350, CHIEFTAIN	1975	20-09-84	20-09-90	13-09-89	AOG
15	1324	PK-TRI	073	FALCON 20F	1971	21-12-84	21-12-96	30-11-96	
16	1113	PK-TRK	27-7954102	PA-23-250 SERIES, AZTEC	1979	21-07-87	21-07-92	15-07-92	CRASHED AT SURABAYA 081091
17	1397	PK-TRL	060	G. I (MODEL G-159)	1960	12-04-88	11-04-97	01-04-96	
18	1415	PK-TRM	057	G. I (MODEL G-159)	1964	21-04-89	21-04-98	14-07-95	AOG
19	1431	PK-TRN	193	G. I (MODEL G-159)	1960	24-01-90	10-01-96	07-01-96	
20	1438	PK-TRO	130	G. II (MODEL G-1159)	1964	24-04-90	12-04-96	06-04-96	
21	503	PK-TRQ	SH-1851	SHORT SKYVAN III SC-7	1968	13-11-90	13-11-96	10-11-96	
22	632	PK-TRR	SH-1926	SHORT SKYLINER III-100	1973	13-03-84	16-07-98	04-02-96	
23	1679	PK-TRU	262	BAC-1-11/401 AK	1984	22-12-94	22-12-98	26-12-96	
24	1230	PK-TRV	550-0251	CESSNA 550 CITATION II	1981	09-11-94	10-10-97	09-11-96	

DATE 31-12-95

CIVIL AIRCRAFT REGISTER BY OWNER  
REGISTERED OWNER : INDONESIA AVIATION CORP.

Seq. No.	File No.	Reg. Mark	Serial No.	Make/Model/Type	Year of Manufact.	Date Reg	Expiry date of		Remarks
							C of R	C of A	
1	195	PK-BIB	BA-735	BEECH SUPER H-18		01-11-65	15-01-97	08-03-95	
2	198	PK-BIE	BA-738	BEECH SUPER H-18		15-12-65	15-01-97	18-09-96	
3	647	PK-BIF	BA-747	BEECH SUPER H-18	1967	09-08-74	07-08-98	01-04-96	
4	974	PK-BIG	C-837	BN-2A SERIES ISLANDER	1977	19-05-79	19-07-96	07-06-96	
5	1065	PK-BIH	BA-671	BEECH SUPER H-18		09-12-80	09-12-96	18-04-92	

DATE 31-12-95

CIVIL AIRCRAFT REGISTER BY OWNER  
REGISTERED OWNER : I P T N, PT.

Seq. No.	File Reg. Mark	Serial No.	Make/Model/Type	Year of Manufact.	Date Reg	Expiry date of C of R	C of A	Remarks
1	1199 PK-NZA	152-84054	CESSNA 152		11-11-82	11-03-98	02-06-94	
2	1200 PK-NZC	172-75648	CESSNA 172 SERIES, SKYHAWK II	1978	12-11-82	08-03-98	30-05-94	
3	1302 PK-NZG	S-7018	MBB BK-117 A-1		05-06-84	05-06-98	06-01-96	
4	1311 PK-NZH	S-7008	MBB BK-117 A-1		10-08-84	09-08-96	10-11-96	
5	1303 PK-NZK	66N/226	CASA N/C-212 SERIES	1985	01-01-86	01-03-87	01-03-87	AOG
6	1325 PK-NZL	70N/250	CASA N/C-212 SERIES	1985	01-01-86	01-10-86	01-09-86	AOG
7	1504 PK-XCR	S37	SPEED CANARD SC01B160		01-11-91	01-11-92	01-11-92	
8	1331 PK-XDV	73N/253	CASA N/C-212 SERIES	1985	26-04-85	21-03-87	26-04-85	
9	1511 PK-XEM	89N/409	CASA N/C-212 SERIES	1991	13-12-91	13-10-96	- -	SPECIAL PERMIT C OF A
10	1625 PK-XER	94N/414	CASA N/C-212 SERIES	1994	26-04-94	26-10-96	16-01-96	
11	1677 PK-XEW	95N/415	CASA N/C-212 SERIES	1995	16-02-95	16-10-96	- -	SPECIAL PERMIT C OF A
12	1441 PK-XFN	NB-013	BELL 412	1990	15-05-90	15-05-91	15-05-91	
13	1549 PK-XFU	NS20/34020	BELL 412	1992	05-08-92	30-05-96	01-06-96	
14	1566 PK-XFV	NS21/34021	BELL 412	1992	18-03-93	27-11-96	31-03-96	
15	1617 PK-XFW	NS22/34022	BELL 412	1992	05-08-92	24-10-96	14-09-94	
16	1515 PK-XGS	23118	SOKOGALEB	1967	21-11-92	21-09-96	19-10-96	
17	1277 PK-XNC	N-P2	CN-235 SERIES	1983	27-12-83	27-10-96	20-03-96	
18	1688 PK-XNG	PA1/A9996	N-250 SERIES	1995	03-08-95	09-11-96	11-07-96	
19	1512 PK-XNT	N-018	CN-235 SERIES	1991	13-12-91	13-10-96	20-05-96	
20	1517 PK-XNU	N-019	CN-235 SERIES	1990	27-02-92	27-10-96	30-04-96	
21	1535 PK-XNV	N-020	CN-235 SERIES	1992	26-05-92	26-09-96	01-08-96	
22	1351 PK-XSI	NSP09/2109	AS-332C SUPER PUMA	1986	22-05-86	22-05-96	22-05-96	
23	1369 PK-XSJ	NSP10/2116	AS-332C SUPER PUMA	1987	03-03-87	03-09-96	20-04-96	
24	1495 PK-XSK	2136/NSP11	SA-330 SERIES, PUMA	1991	03-09-91	03-09-96	05-09-96	
25	1398 PK-XSL	2140-NSP12	AS-332C SUPER PUMA	1988	17-03-88	17-12-88	17-12-88	
26	1513 PK-XSM	NSP13/3142	AS-332C SUPER PUMA	1992	09-01-92	09-09-96	11-03-94	AOG
27	1445 PK-XWV	N.103/S-70	BOLKOW NBO-105C/CB	1990	31-05-90	31-05-92	31-05-92	
28	1446 PK-XWV	N-104/S702	BOLKOW NBO-105C/CB	1990	05-06-90	05-06-92	05-06-92	
29	1505 PK-XXE	N110/S-708	BOLKOW NBO-105C/CB	1982	06-11-92	04-12-96	03-10-96	

DATE 31-12-95

CIVIL AIRCRAFT REGISTER BY OWNER  
REGISTERED OWNER : INTERNATIONAL NICKEL IND.

Seq. No.	File Reg. Mark	Serial No.	Make/Model/Type	Year of Manufact.	Date Reg	Expiry date of		Remarks
						C of R	C of A	
1	827 PK-KBD	23	DHC-6 SERIES, TWIN OTTER	1976	11-06-76	07-06-97	14-11-96	

DATE 31-12-95

CIVIL AIRCRAFT REGISTER BY OWNER  
REGISTERED OWNER : INTAN ANGKASA AIR ,PT.

Seq. No.	File Reg. Mark	Serial No.	Make/Model/Type	Year of Manufact.	Date Reg	Expiry date of		Remarks
						C of R	C of A	
1	819 PK-IWA	2106	BELL 47 SERIES		24-08-92	14-07-91	13-07-92	
2	747 PK-IWC	31-7552045	PA-31-350, CHIEFTAIN		24-08-92	23-11-95	05-08-96	
3	934 PK-IWE	S-262	BOLKOW NBO-105C/CB		- -	12-06-92	22-03-96	
4	1693 PK-IWH	31-7852065	PA-31, NAVAJO		16-12-95	12-02-96	15-01-96	

DATE 31-12-95

CIVIL AIRCRAFT REGISTER BY OWNER  
REGISTERED OWNER : INDAH KARYA, PT.

Seq. No.	File Reg. Mark	Serial No.	Make/Model/Type	Year of Manufact.	Date Reg	Expiry date of		Remarks
						C of R	C of A	
1	1037 PK-IKJ	31-8012055	PIPER PA 31-310	1987	11-12-92	11-12-96	26-12-96	

DATE 31-12-95



CIVIL AIRCRAFT REGISTER BY OWNER  
REGISTERED OWNER : JAEMCO, PT.

Seq. No.	File No.	Reg. Mark	Serial No.	Make/Model/Type	Year of Manufact.	Date Reg	Expiry date of		Remarks
							C of R	C of A	
1	1190	PK-WMA	38-82A0044	PA-38-112, TOMAHAWK	1982	02-09-82	02-03-83	01-09-83	CRASHED AT MADURA 190383
2	1191	PK-WMC	38-82A0045	PA-38-112, TOMAHAWK	1982	02-09-82	02-09-86	03-07-86	CRASHED AT PS RUAN 021285
3	1192	PK-WMD	38-82A0056	PA-38-112, TOMAHAWK	1982	02-09-82	02-09-93	05-07-90	AOG
4	1193	PK-WME	38-82A0076	PA-38-112, TOMAHAWK	1982	02-09-82	02-09-96	08-07-96	
5	1194	PK-WMF	38-82A0114	PA-38-112, TOMAHAWK	1982	02-09-82	02-09-88	30-07-87	AOG
6	1195	PK-WMG	38-82A0110	PA-38-112, TOMAHAWK	1982	02-09-82	02-09-96	08-07-96	
7	1510	PK-WMH		CESSNA 310R	1976	01-12-91	01-12-94	01-12-92	AOG
8	1638	PK-WMM	38-79A0320	PA-38-112, TOMAHAWK		- -	- -	- -	
9	1639	PK-WMO	38-79A0783	PA-38-112, TOMAHAWK		- -	- -	- -	

DATE 31-12-95

CIVIL AIRCRAFT REGISTER BY OWNER  
REGISTERED OWNER : JAKARTA FLYING CLUB

Seq. No.	File No.	Reg. Mark	Serial No.	Make/Model/Type	Year of Manufact.	Date Reg	Expiry date of		Remarks
							C of R	C of A	
1	863	PK-SJA	28-7505188	PA-28 SERIES	1974	07-12-75	08-04-78	30-01-79	CRASHED AT PALEMBANG 160278
2	882	PK-SJC	172-65712	CESSNA 172 SERIES, SKYHAWK II	1976	04-04-77	05-01-86	10-04-82	AOG
3	909	PK-SJE	18-8757	PA-18-150, SUPER PUB		01-11-77	05-11-93	04-10-95	
4	1368	PK-SKT	00341T	MONI TRI GEAR	1987	07-03-87	07-05-87	07-05-87	
5	1002	PK-SND	28-7615029	PA-28 SERIES	1974	01-10-79	01-10-97	01-10-95	AOG

DATE 31-12-95

CIVIL AIRCRAFT REGISTER BY OWNER  
REGISTERED OWNER : KAYAN RIVER TIMBER PROD.

Seq. No.	File No.	Reg. Mark	Serial No.	Make/Model/Type	Year of Manufact.	Date Reg	Expiry date of		Remarks
							C of R	C of A	
1	1101	PK-FKL	441-0179	CESSNA 441 CONQUEST	1980	08-06-93	07-06-96	26-05-94	AOG
2	1005	PK-FKR	404-0435	CESSNA 404, TITAN C. II	1978	08-06-95	07-06-95	25-01-96	

DATE 31-12-95

CIVIL AIRCRAFT REGISTER BY OWNER  
REGISTERED OWNER : KIANI LESTARI, PT.

Seq. No.	File Reg. Mark	Serial No.	Make/Model/Type	Year of Manufact.	Date Reg	Expiry date of C of R	C of A	Remarks
1	697 PK-WBA	C-727	BN-2A SERIES ISLANDER	1974	06-03-75	06-03-96	10-03-96	

DATE 31-12-95

CIVIL AIRCRAFT REGISTER BY OWNER  
REGISTERED OWNER : KIG AIR, PT.

Seq. No.	File Reg. Mark	Serial No.	Make/Model/Type	Year of Manufact.	Date Reg	Expiry date of		Remarks
						C of R	C of A	
1	1546 PK-KIG	C-0151	CESSNA 650 CITATION III		22-07-92	21-07-98	19-07-96	

DATE 31-12-95

CIVIL AIRCRAFT REGISTER BY OWNER  
REGISTERED OWNER : MANDALA AIRLINES

Seq. No.	File No.	Reg. Mark	Serial No.	Make/Model/Type	Year of Manufact.	Date Reg	Expiry date of		Remarks
							C of R	C of A	
1	1572	PK-RII	22876	BOEING 737-200 SERIES	1982	06-04-93	16-04-96	07-06-96	
2	1573	PK-RIJ	21820	BOEING 737-200 SERIES	1979	06-04-93	16-04-96	30-04-96	
3	1610	PK-RIK	22531	BOEING 737-200 SERIES	1980	06-01-94	04-01-97	03-01-96	OWNED BY APS.SPKR.3429
4	1659	PK-RIL	22137	BOEING 737-200 SERIES	1981	29-11-95	29-11-96	29-11-96	OWNED BY PANN MULTI FINANCE
5	1663	PK-RIM	22136	BOEING 737-200 SERIES	1981	24-11-95	24-11-96	24-11-96	OWNED BY PANN MULTI FINANCE
6	1619	PK-RIQ	23023	BOEING 737-200 SERIES	1983	15-03-94	15-03-97	13-03-96	OWNED BY ELASIS LEASE SARL
7	1620	PK-RIR	22735	BOEING 737-200 SERIES	1981	28-04-94	28-04-97	24-04-96	OWNED BY POLARIS HOLDING C.
8	1122	PK-RLG	2008	L-188A/C, ELECTRA		23-10-81	23-11-86	15-10-86	CRASHED AT POLONIA 301185
9	901	PK-RVN	415	VC-8 SERIES	1960	28-09-77	28-08-81	28-07-81	CRASHED AT SEMARANG 010581
10	820	PK-RVP	414	VC-8 SERIES	1960	04-05-76	17-12-94	05-06-94	AOG
11	1004	PK-RVS	433	VC-8 SERIES	1960	14-10-79	12-11-94	10-12-94	AOG
12	713	PK-RVU	434	VC-8 SERIES	1960	29-09-86	29-11-92	22-11-92	CRASHED AT AMBON
13	1016	PK-RVW	389	VC-8 SERIES	1960	20-01-80	20-02-80	13-02-84	CRASHED AT SEMARANG 071083

DATE 31-12-95

CIVIL AIRCRAFT REGISTER BY OWNER  
REGISTERED OWNER : MERPATI NUSANTARA AIRLINE

Seq. No.	File No.	Reg. Mark	Serial No.	Make/Model/Type	Year of Manufact.	Date Reg	Expiry date of C of R	Expiry date of C of A	Remarks
1	1666	PK-MBC	22129	BOEING 737-200 SERIES		27-12-94	27-12-97	26-12-96	OWNER : PT. PANN MULTI FINANCE
2	1667	PK-MBD	22141	BOEING 737-200 SERIES		29-12-94	28-12-97	28-12-96	OWNER : PT. PANN MULTI FINANCE
3	1683	PK-MBE	22142	BOEING 737-200 SERIES		17-03-95	19-03-97	19-03-96	OWNER : PT. PANN MULTI FINANCE
4	1083	PK-MFD	10399	F-27 MK.600	1969	10-03-81	10-03-92	12-02-92	CRASHED AT MANADO 090591
5	1519	PK-MFF	10551	F-27 MK.500	1980	18-02-92	18-02-97	17-02-96	
6	1520	PK-MFG	10552	F-27 MK.500	1980	25-02-92	25-02-97	24-02-96	
7	1530	PK-MFJ	10598	F-27 MK.500	1980	22-04-92	27-05-97	27-05-96	
8	1531	PK-MFK	10607	F-27 MK.500		06-05-92	04-05-97	26-05-96	
9	1523	PK-MFL	10609	F-27 MK.500	1980	01-04-92	01-04-97	31-03-96	
10	1529	PK-MFM	10614	F-27 MK.500	1980	22-04-92	20-04-97	20-04-96	
11	1533	PK-MFN	10618	F-27 MK.500		18-06-92	17-06-96	17-06-96	
12	899	PK-MFP	10136	F-27 MK.200	1969	10-09-77	10-09-96	07-09-93	AOG FOR SALE
13	1145	PK-MFQ	10623	F-27 MK.500	1981	24-03-94	23-03-97	24-11-96	
14	889	PK-MFR	10143	F-27 MK.200	1969	27-05-77	21-09-96	18-04-93	AOG FOR SALE
15	1147	PK-MFU	10624	F-27 MK.500	1981	24-03-94	23-03-97	17-12-96	
16	1151	PK-MFV	10625	F-27 MK.500	1981	24-03-94	23-03-97	26-01-96	
17	1155	PK-MFW	10626	F-27 MK.500	1981	02-03-82	23-02-97	23-02-96	
18	1159	PK-MFX	10628	F-27 MK.500	1981	24-03-94	23-03-96	05-02-96	
19	1164	PK-MFY	10629	F-27 MK.500	1981	24-03-94	23-03-96	25-03-96	
20	438	PK-MHM	1695	HS-748 SERIES	1969	16-12-71	16-12-96	08-05-93	AOG FOR SALE
21	437	PK-MHR	1696	HS-748 SERIES	1969	15-12-71	15-12-98	01-05-93	AOG FOR SALE
22	1586	PK-MJA	11453	F-28 MK 0100		27-09-93	27-09-96	27-09-96	OWNER : PT. GARUDA INDONESIA
23	1587	PK-MJC	11463	F-28 MK 0100		27-09-93	27-09-96	25-09-96	OWNER : PT. GARUDA INDONESIA
24	1626	PK-MJD	11474	F-28 MK 0100		08-03-94	07-03-97	06-03-96	OWNER : PT. GARUDA INDONESIA
25	1661	PK-MJE	11512	F-28 MK 0100		09-12-94	09-12-96	08-12-96	OWNER : HOOGOORDDREEF, BA AMST
26	1662	PK-MJF	11517	F-28 MK 0100		27-11-95	19-12-96	18-12-96	OWNER : HOOGOORDDREEF, BA AMST
27	1660	PK-MJG	11527	F-28 MK 0100		02-12-94	02-12-96	01-12-96	OWNER : HOOGOORDDREEF, BA AMST
28	1157	PK-MLS	4917	L-382, L-100-30, HERCULES	1982	26-03-82	14-08-95	23-05-95	
29	1178	PK-MLT	4923	L-382, L-100-30, HERCULES	1982	14-08-86	14-08-95	26-07-93	AOG
30	1391	PK-MNA	N-001	CN-235 SERIES	1990	06-01-88	28-02-97	06-02-96	

DATE 31-12-95

100-100-100

100-100-100

100-100-100

100-100-100

100-100-100

100-100-100

100-100-100

100-100-100



CIVIL AIRCRAFT REGISTER BY OWNER  
REGISTERED OWNER : MERPATI NUSANTARA AIRLINE

Seq.	File No.	Reg. Mark	Serial No.	Make/Model/Type	Year of Manufact.	Date Reg	Expiry date of C of R	Expiry date of C of A	Remarks
31	1393	PK-MNC	N-002	CN-235 SERIES	1990	29-02-88	01-03-97	02-06-96	
32	1396	PK-MND	N-003	CN-235 SERIES	1990	06-05-88	12-02-97	21-03-96	
33	1399	PK-MNE	N004	CN-235 SERIES	1990	23-11-88	23-11-97	29-06-96	
34	1404	PK-MNF	N-005	CN-235 SERIES	1990	28-12-88	28-12-97	05-05-96	
35	1421	PK-MNG	N-006	CN-235 SERIES	1990	27-10-89	27-12-96	27-01-96	
36	1424	PK-MNH	N-008	CN-235 SERIES	1990	12-12-89	14-12-98	07-11-96	
37	1426	PK-MNI	N-007	CN-235 SERIES	1990	09-02-90	09-02-99	05-08-96	
38	1427	PK-MNJ	N009	CN-235 SERIES	1990	12-09-91	28-05-96	26-03-96	
39	1430	PK-MNK	N010	CN-235 SERIES	1990	28-03-90	28-11-96	17-05-96	
40	1435	PK-MNL	N-001	CN-235 SERIES	1990	19-09-90	19-09-96	03-05-96	
41	1436	PK-MNM	012	CN-235 SERIES	1990	27-11-90	27-11-96	30-11-96	
42	1447	PK-MNO	N-014	CN-235 SERIES	1990	05-09-91	05-09-97	04-09-96	
43	1460	PK-MNP	N-015	CN-235 SERIES	1990	08-10-91	08-10-97	08-10-96	
44	1516	PK-MTV	2046	BAE ATP	1992	24-02-92	24-02-97	22-02-96	OWNER: NOMURA/CHASE MB, FRANCE
45	1527	PK-MTW	2047	BAE ATP	1992	29-03-92	29-03-97	10-04-96	OWNER: NOMURA/CHASE MB, FRANCE
46	1532	PK-MTX	2048	BAE ATP	1992	28-04-93	29-04-96	26-04-96	OWNER: NOMURA/CHASE MB, FRANCE
47	1534	PK-MTY	2049	BAE ATP	1992	10-05-93	31-01-97	06-12-96	OWNER:CHASE MANHATTAN BANK
48	1544	PK-MTZ	2050	BAE ATP		06-07-92	06-07-96	05-07-96	OWNER:CHASE MANHATTAN BANK
49	1046	PK-MVA	744	VC-9 SERIES	1959	06-08-80	08-10-83	30-11-82	AOG
50	698	PK-MVD	712	VC-9 SERIES	1959	23-03-75	23-03-81	19-03-81	AOG
51	369	PK-MVG	445	VC-8 SERIES	1959	30-10-70	26-11-91	29-07-89	AOG
52	327	PK-MVM	459	VC-8 SERIES	1959	08-05-70	17-05-91	22-10-89	AOG
53	874	PK-NCD	6N/63	CASA N/C-212 SERIES	1976	16-02-77	16-02-97	08-04-96	AOG
54	970	PK-NCF	15N/108	CASA N/C-212 SERIES	1980	04-03-80	04-03-89	08-02-87	CRASH DI NAHA
55	1015	PK-NCG	19N/124	CASA N/C-212 SERIES	1980	12-03-80	12-03-94	16-02-90	AOG
56	1068	PK-NCH	30N/173	CASA N/C-212 SERIES	1981	18-04-81	03-01-99	04-11-96	
57	1072	PK-NCI	31N/176	CASA N/C-212 SERIES	1981	28-02-81	28-02-96	01-02-86	AOG AT BDO (ACS)
58	1084	PK-NCK	32N/179	CASA N/C-212 SERIES	1981	25-06-81	25-02-96	03-11-84	AOG AT BDO (ACS)
59	1092	PK-NCL	34N/185	CASA N/C-212 SERIES	1981	29-07-81	29-07-96	26-07-96	
60	1108	PK-NCM	35N/188	CASA N/C-212 SERIES	1981	08-08-81	08-08-96	11-07-96	

DATE 31-12-95

1. The first part of the document discusses the importance of maintaining accurate records of all transactions and activities. It emphasizes that this is essential for ensuring transparency and accountability in the organization's operations.

2. The second part of the document outlines the various methods and tools used to collect and analyze data. It highlights the need for consistent data collection procedures and the use of advanced analytical techniques to derive meaningful insights from the data.

3. The third part of the document focuses on the role of technology in data management and analysis. It discusses how modern software solutions can streamline data collection, storage, and processing, thereby improving efficiency and reducing the risk of errors.

4. The fourth part of the document addresses the challenges associated with data security and privacy. It stresses the importance of implementing robust security measures to protect sensitive information and ensure compliance with relevant regulations.

5. The fifth part of the document provides a summary of the key findings and recommendations. It concludes that a comprehensive data management strategy is crucial for the organization's long-term success and growth.

CIVIL AIRCRAFT REGISTER BY OWNER  
REGISTERED OWNER : MERPATI NUSANTARA AIRLINE

Seq.	File No.	Reg. Mark	Serial No.	Make/Model/Type	Year of Manufact.	Date Reg	Expiry date of C of R	Expiry date of C of A	Remarks
61	1115	PK-NCN	36N/191	CASA N/C-212 SERIES	1981	25-09-81	26-09-96	09-05-96	
62	1114	PK-NCO	37N/194	CASA N/C-212 SERIES	1981	25-09-81	01-10-96	23-12-96	
63	1118	PK-NCP	38N/197	CASA N/C-212 SERIES	1981	26-10-81	26-10-97	28-08-96	
64	1132	PK-NCQ	39N/199	CASA N/C-212 SERIES	1981	08-12-81	08-12-90	12-02-89	TOTAL LOSS
65	1124	PK-NCR	40N/200	CASA N/C-212 SERIES	1981	16-12-81	16-12-96	09-12-86	AOG AT MMF
66	1134	PK-NCS	41N/201	CASA N/C-212 SERIES	1981	19-01-82	19-01-98	22-04-96	
67	1138	PK-NCT	42N/202	CASA N/C-212 SERIES	1981	19-01-82	19-01-95	08-01-87	AOG AT BDO
68	1337	PK-NCU	74N/254	CASA N/C-212 SERIES	1981	28-01-86	27-01-98	17-01-96	
69	1334	PK-NCV	75N/225	CASA N/C-212 SERIES	1985	28-01-86	29-01-98	13-02-96	
70	1335	PK-NCW	256	CASA N/C-212 SERIES	1985	29-01-86	29-01-92	02-01-91	CRASH AT RUTENG
71	1339	PK-NCX	257	CASA N/C-212 SERIES	1985	29-01-86	29-01-98	20-05-96	
72	1345	PK-NCY	78N/258	CASA N/C-212 SERIES	1985	08-04-86	08-04-92	31-03-91	ACCIDENT AT GORONTALO 300191
73	1346	PK-NCZ	79N/274	CASA N/C-212 SERIES	1985	09-04-86	09-04-97	27-11-96	
74	145	PK-NDD	19549	DOUGLAS DC-3/C-47	1960	28-02-68	28-02-80	23-07-79	AOG
75	495	PK-NUE	345	DHC-6 SERIES, TWIN OTTER	1971	12-08-72	11-08-90	12-10-89	CRASHED AT BINTUNI 150989
76	508	PK-NUG	346	DHC-6 SERIES, TWIN OTTER	1971	12-09-72	09-04-91	15-06-91	CRASHED AT RUTENG 030490
77	577	PK-NUH	383	DHC-6 SERIES, TWIN OTTER	1971	04-12-73	03-12-96	22-10-96	
78	584	PK-NUI	386	DHC-6 SERIES, TWIN OTTER	1971	02-01-74	26-12-97	13-03-96	AOG WAITING SPARE
79	573	PK-NUK	390	DHC-6 SERIES, TWIN OTTER	1971	18-01-74	18-01-98	04-01-96	CRASHED AT RUTENG 10-01-95
80	631	PK-NUL	391	DHC-6 SERIES, TWIN OTTER	1971	26-06-74	24-06-96	10-05-94	CRASHED AT NABIRE 160693
81	809	PK-NUO	487	DHC-6 SERIES, TWIN OTTER	1974	22-03-76	22-03-97	15-02-96	
82	814	PK-NUQ	488	DHC-6 SERIES, TWIN OTTER	1974	10-04-76	09-04-90	15-01-91	AOG
83	800	PK-NUR	484	DHC-6 SERIES, TWIN OTTER	1974	23-02-76	23-02-97	25-03-96	
84	773	PK-NUS	481	DHC-6 SERIES, TWIN OTTER	1974	18-11-75	29-01-97	04-04-96	
85	761	PK-NUV	473	DHC-6 SERIES, TWIN OTTER	1974	21-10-75	05-11-96	03-12-95	CRASHED AT BOKONDINI 170795
86	749	PK-NUU	478	DHC-6 SERIES, TWIN OTTER	1974	04-01-07	03-09-96	26-07-96	
87	744	PK-NUV	472	DHC-6 SERIES, TWIN OTTER	1974	09-09-75	09-09-96	27-08-96	
88	735	PK-NUW	474	DHC-6 SERIES, TWIN OTTER	1974	29-07-75	29-07-87	01-06-87	CRASHED AT RUTENG 230587
89	691	PK-NUZ	443	DHC-6 SERIES, TWIN OTTER	1974	29-01-75	29-01-97	11-12-96	
90	916	PK-RAM	1107	GRUMMAN GOOSE G-21A	1974	08-12-77	20-02-82	01-03-80	AOG

DATE 31-12-95

25  
26  
27  
28  
29  
30  
31  
32  
33  
34  
35  
36  
37  
38  
39  
40  
41  
42  
43  
44  
45  
46  
47  
48  
49  
50  
51  
52  
53  
54  
55  
56  
57  
58  
59  
60  
61  
62  
63  
64  
65  
66  
67  
68  
69  
70  
71  
72  
73  
74  
75  
76  
77  
78  
79  
80  
81  
82  
83  
84  
85  
86  
87  
88  
89  
90  
91  
92  
93  
94  
95  
96  
97  
98  
99  
100

101  
102  
103  
104  
105  
106  
107  
108  
109  
110  
111  
112  
113  
114  
115  
116  
117  
118  
119  
120  
121  
122  
123  
124  
125  
126  
127  
128  
129  
130  
131  
132  
133  
134  
135  
136  
137  
138  
139  
140  
141  
142  
143  
144  
145  
146  
147  
148  
149  
150  
151  
152  
153  
154  
155  
156  
157  
158  
159  
160  
161  
162  
163  
164  
165  
166  
167  
168  
169  
170  
171  
172  
173  
174  
175  
176  
177  
178  
179  
180  
181  
182  
183  
184  
185  
186  
187  
188  
189  
190  
191  
192  
193  
194  
195  
196  
197  
198  
199  
200

201  
202  
203  
204  
205  
206  
207  
208  
209  
210  
211  
212  
213  
214  
215  
216  
217  
218  
219  
220  
221  
222  
223  
224  
225  
226  
227  
228  
229  
230  
231  
232  
233  
234  
235  
236  
237  
238  
239  
240  
241  
242  
243  
244  
245  
246  
247  
248  
249  
250  
251  
252  
253  
254  
255  
256  
257  
258  
259  
260  
261  
262  
263  
264  
265  
266  
267  
268  
269  
270  
271  
272  
273  
274  
275  
276  
277  
278  
279  
280  
281  
282  
283  
284  
285  
286  
287  
288  
289  
290  
291  
292  
293  
294  
295  
296  
297  
298  
299  
300

CIVIL AIRCRAFT REGISTER BY OWNER  
REGISTERED OWNER : MINANG AEROCLUB

Seq. No.	File No.	Reg. Mark	Serial No.	Make/Model/Type	Year of Manufact.	Date Reg	Expiry date of		Remarks
							C of R	C of A	
1	1017	PK-SPA	172-68080	CESSNA 172 SERIES, SKYHAWK II	1976	01-02-80	30-03-80	10-02-89	AOG
2	980	PK-STN	152-83165	CESSNA 152	1979	20-04-85	27-11-96	21-03-95	

DATE 31-12-95

CIVIL AIRCRAFT REGISTER BY OWNER  
REGISTERED OWNER : MISSION AVIATION FELLOWS.

Seq. No.	File No.	Reg. Mark	Serial No.	Make/Model/Type	Year of Manufact.	Date Reg	Expiry date of		Remarks
							C of R	C of A	
1	1370	PK-MAA	U206-06093	CESSNA TU-206 SERIES	1981	23-03-87	23-03-99	31-03-96	
2	1374	PK-MAB	U206-06806	CESSNA TU-206 SERIES	1977	15-06-87	15-06-96	10-08-96	
3	1401	PK-MAC	U206-05896	CESSNA TU-206 SERIES	1980	28-05-88	28-05-97	04-12-96	
4	1405	PK-MAJ	U206-06868	CESSNA U-206 SERIES	1985	18-10-88	25-10-97	04-12-96	
5	1418	PK-MAN	20800048	CESSNA CARAVAN 208	1985	01-06-89	01-06-98	21-08-96	
6	1453	PK-MAO	20800162	CESSNA CARAVAN 208	1989	03-09-90	03-09-96	01-07-96	
7	1538	PK-MAQ	U20605164	CESSNA TU-206 SERIES		22-07-92	23-07-98	20-07-96	
8	1576	PK-MAR	U-206-6231	CESSNA TU-206 SERIES		25-05-93	24-05-99	04-12-96	
9	1605	PK-MAS	9406465	HUGHES 500C, 369 HS	1975	12-01-94	12-01-97	31-08-96	
10	1632	PK-MAT	U206-04154	CESSNA TU-206 SERIES	1978	09-07-94	09-07-96	10-07-96	
11	1684	PK-MAU	U206-06365	CESSNA TU-206 SERIES	1981	22-03-95	22-03-98	15-04-96	
12	447	PK-MCA	U206-1269	CESSNA TU-206 SERIES	1980	16-09-69	06-01-96	31-03-96	
13	450	PK-MCB	185-1526	CESSNA 185 SERIES, SKYWAGON		11-02-70	09-02-97	04-03-96	
14	451	PK-MCD	185-0459	CESSNA 185 SERIES, SKYWAGON	1963	02-06-76	28-04-98	12-02-96	
15	531	PK-MCF	185-02087	CESSNA 185 SERIES, SKYWAGON	1973	25-01-73	13-01-97	11-01-96	
16	570	PK-MCG	185-02214	CESSNA 185 SERIES, SKYWAGON	1973	08-11-73	08-11-98	04-12-96	
17	553	PK-MCJ	185-02199	CESSNA 185 SERIES, SKYWAGON	1973	23-10-74	23-10-97	04-12-96	
18	649	PK-MCK	18502340	CESSNA 185 SERIES, SKYWAGON	1973	29-08-74	28-08-98	20-10-96	
19	736	PK-MCM	185-02564	CESSNA 185 SERIES, SKYWAGON	1975	30-06-75	29-07-96	24-01-96	
20	786	PK-MCO	185-02702	CESSNA 185 SERIES, SKYWAGON	1975	23-06-76	23-01-97	04-12-96	
21	811	PK-MCP	020603000	CESSNA TU-206 SERIES	1975	25-03-76	25-03-97	02-05-96	
22	621	PK-MCQ	185-02275	CESSNA 185 SERIES, SKYWAGON	1971	13-05-77	11-05-89	19-07-79	AOG
23	937	PK-MCS	185-03458	CESSNA 185 SERIES, SKYWAGON	1971	26-04-78	26-04-89	10-12-87	CRASHED AT LONG UMONG
24	487	PK-MCT	185-02012	CESSNA 185 SERIES, SKYWAGON	1971	02-06-79	21-09-96	13-10-90	AOG
25	979	PK-MCU	185-03449	CESSNA 185 SERIES, SKYWAGON	1977	02-06-79	01-06-97	04-12-96	
26	1077	PK-MCX	18504060	CESSNA 185 SERIES, SKYWAGON	1980	17-01-81	17-05-97	04-12-96	
27	712	PK-MCZ	2142	CESSNA TU-206 SERIES	1974	15-06-83	23-05-97	05-06-96	
28	646	PK-MPD	185-0663	CESSNA 185 SERIES, SKYWAGON		31-03-72	31-03-98	12-10-96	
29	446	PK-MPL	180-51612	CESSNA 180H		29-01-66	06-01-96	30-05-96	
30	1284	PK-MPO	U206-05255	CESSNA TU-206 SERIES	1979	19-03-84	19-05-96	07-01-96	

DATE 31-12-95

1000

1000

1000

1000

1000

1000

1000

CIVIL AIRCRAFT REGISTER BY OWNER  
 REGISTERED OWNER : MISSION AVIATION FELLOWS.

Seq. No.	File No.	Reg. Mark	Serial No.	Make/Model/Type	Year of Manufact.	Expiry date of			Remarks
						Date Reg	C of R	C of A	
31	1285	PK-MPP	U20603719	CESSNA U-206 SERIES		14-08-84	14-08-96	25-09-96	
32	440	PK-MPQ	U206-0847	CESSNA TU-206 SERIES		10-11-67	30-01-93	09-02-93	

DATE 31-12-95



CIVIL AIRCRAFT REGISTER BY OWNER  
REGISTERED OWNER : DAYA JASA TRANSINDO P.,PT

Seq. No.	File Reg. Mark	Serial No.	Make/Model/Type	Year of Manufact.	Date Reg	Expiry date of		Remarks
						C of R	C of A	
1	1361 PK-CHA	N97/665	BOLKOW NBO-105C/CB	1986	26-10-90	25-10-96	24-10-96	
2	1509 PK-CHC	N18/34018	BELL 412	1991	12-01-92	17-03-97	12-02-96	
3	1449 PK-CTA	NA-0313	HS-125 SERIES	1981	30-08-90	05-01-97	07-11-96	
4	1486 PK-CTC	NA-0270	HS-125 SERIES	1980	17-06-91	17-06-96	26-10-96	
5	1524 PK-CTE	0177	G. I (MODEL G-159)	1967	27-02-92	27-02-97	27-04-95	
6	1448 PK-CTP	431	G. II (MODEL G-1159)	1984	30-08-90	23-11-96	28-08-96	

DATE 31-12-95

CIVIL AIRCRAFT REGISTER BY OWNER  
REGISTERED OWNER : NATIONAL AIR CHARTER, PT.

Seq. No.	File Reg. Mark	Serial No.	Make/Model/Type	Year of Manufact.	Date Reg	Expiry date of C of R	C of A	Remarks
1	723 PK-WWC	27-7554071	PA-23-250 SERIES, AZTEC		29-10-82	28-01-91	03-11-92	
2	335 PK-WWD	AF-754	BEECH C-45H VOLPAR T.		29-06-70	01-06-79	08-07-77	AOG
3	412 PK-WWE	402A-0002	CESSNA 402 SERIES	1970	30-06-71	31-07-92	23-03-92	OPERATED BY PT. DERAYA
4	18 PK-WWH	19690	DOUGLAS DC-3/C-47	1942	15-06-74	14-06-84	12-06-86	AOG
5	54 PK-WWI	13982	DOUGLAS DC-3/C-47	1943	06-07-74	05-07-91	03-10-89	AOG
6	59 PK-WWJ	19032	DOUGLAS DC-3/C-47	1943	06-07-74	20-08-89	18-06-92	AOG
7	16 PK-WWK	20407	DOUGLAS DC-3/C-47	1943	01-08-74	01-08-92	06-07-92	AOG

DATE 31-12-95

CIVIL AIRCRAFT REGISTER BY OWNER  
REGISTERED OWNER : NATIONAL UTILITY HELICOP

Seq. No.	File No.	Reg. Mark	Serial No.	Make/Model/Type	Year of Manufact.	Date Reg	Expiry date of		Remarks
							C of R	C of A	
1	341	PK-UHA	7552	BELL 47 SERIES		21-07-70	25-10-76	11-06-77	CRASHED AT RAWAPENING 251076
2	404	PK-UHC	30036	BELL 205 SERIES	1969	12-06-71	12-06-98	11-09-96	
3	323	PK-UHE	30087	BELL 205 SERIES	1970	22-07-70	07-07-96	20-03-96	
4	513	PK-UHF	30114	BELL 205 SERIES		12-10-72	12-10-81	08-06-79	CRASHED AT PALU 290978
5	543	PK-UHG	30027	BELL 205 SERIES		16-06-73	15-06-78	09-06-78	CRASHED AT IRJA 121077
6	324	PK-UHI	30006	BELL 205 SERIES	1970	23-07-70	13-07-97	26-04-96	
7	399	PK-UHJ	30031	BELL 205 SERIES	1969	14-05-71	08-05-98	26-05-96	
8	544	PK-UHM	64	BELL 206B	1967	16-06-73	15-12-95	21-04-96	
9	342	PK-UHO	30007	BELL 205 SERIES		23-07-70	22-07-76	09-10-74	CRASHED AT BALIKPAPAN 060474
10	400	PK-UHR	30061	BELL 205 SERIES	1970	14-05-71	07-05-96	26-09-96	
11	496	PK-UHT	30098	BELL 205 SERIES	1972	29-08-72	28-08-96	05-11-96	
12	497	PK-UHU	30107	BELL 205 SERIES	1972	29-08-72	20-08-96	12-01-96	
13	596	PK-UHW	58-374	SIKORSKY S-58 SERIES		31-01-74	31-01-79	31-01-79	CRASHED AT THAILAND 300978
14	599	PK-UHX	30063	BELL 205 SERIES		31-01-74	19-08-76	30-01-75	CRASHED AT BALIKPAPAN 010874

DATE 31-12-95

CIVIL AIRCRAFT REGISTER BY OWNER  
REGISTERED OWNER : NUGRA SANTANA, PT.

Seq. No.	File No.	Reg. Mark	Serial No.	Make/Model/Type	Year of Manufact.	Date Reg	Expiry date of C of R	C of A	Remarks
1	1475	PK-NSI	FL-30	BEECH B-300	1990	09-01-91	09-01-97	19-01-96	
2	1581	PK-NSP	1077	GULFSTREAM G-IV	1988	20-09-93	20-09-96	19-09-96	

DATE 31-12-95

CIVIL AIRCRAFT REGISTER BY OWNER  
REGISTERED OWNER : NUSANTARA TROPICAL, PT.

Seq. No.	File Reg. Mark	Serial No.	Make/Model/Type	Year of Manufact.	Date Reg	Expiry date of C of R	C of A	Remarks
1	1607 PK-FNA	834 B	SCHWEIZER G164B 450		10-12-93	09-12-96	09-12-96	

DATE 31-12-95

CIVIL AIRCRAFT REGISTER BY OWNER  
REGISTERED OWNER : FELITA AIR SERVICE, PT.

Seq. No.	File No.	Reg. Mark	Serial No.	Make/Model/Type	Year of Manufact.	Date Reg	Expiry date of C of R	Expiry date of C of A	Remarks
1	1231	PK-PCL	58N/218	CASA N/C-212 SERIES	1981	06-07-83	05-09-83	05-07-84	CRASHED AT SULUT 240184
2	1228	PK-PCM	57N/217	CASA N/C-212 SERIES	1981	26-04-83	26-05-91	04-05-91	DITCHING AT LAUT JAWA 020190
3	1222	PK-PCN	56N/216	CASA N/C-212 SERIES	1983	26-04-83	26-05-97	03-05-96	
4	1214	PK-PCO	55N/215	CASA N/C-212 SERIES	1982	08-04-83	08-04-96	16-09-96	
5	1183	PK-PCP	48N/208	CASA N/C-212 SERIES	1982	22-01-83	22-01-98	14-09-96	
6	1175	PK-PCQ	47N/207	CASA N/C-212 SERIES	1982	26-08-82	14-07-96	01-11-96	
7	1171	PK-PCR	46N/206	CASA N/C-212 SERIES	1982	14-08-82	14-04-96	19-08-96	
8	1163	PK-PCS	45N/205	CASA N/C-212 SERIES	1982	23-09-82	23-04-96	07-02-96	
9	1166	PK-PCT	44N/204	CASA N/C-212 SERIES	1982	19-05-83	19-05-97	08-08-96	
10	1160	PK-PCU	43N/203	CASA N/C-212 SERIES	1982	14-04-83	13-04-99	01-07-96	
11	1030	PK-PCV	21N/132	CASA N/C-212 SERIES	1981	17-07-81	17-07-96	31-05-96	
12	1059	PK-PCW	24N/144	CASA N/C-212 SERIES	1981	15-08-81	15-08-96	08-08-96	
13	781	PK-PCY	39	CASA N/C-212 SERIES	1975	03-01-76	03-01-97	26-07-96	
14	746	PK-PCZ	34	CASA N/C-212 SERIES	1975	16-08-75	16-08-96	24-11-92	AOG
15	620	PK-PDC	10305328	HUGHES 500C, 369 HS	1970	25-05-74	23-05-80	18-05-78	CRASHED AT IRJA 040977
16	572	PK-PDJ	6304858	HUGHES 500C, 369 HS	1970	29-11-73	29-11-85	13-01-85	CRASHED AT CIPUTAT 171284
17	555	PK-PDM	430471S	HUGHES 500C, 369 HS		22-09-73	22-09-84	23-08-83	DITCHING AT LAUT JAWA 140982
18	618	PK-PDT	1264	SA-330 SERIES, PUMA	1974	15-05-74	15-05-98	17-03-96	
19	524	PK-PDY	1160	SA-330 SERIES, PUMA	1972	20-12-72	19-12-96	09-05-96	
20	708	PK-PEH	1304	SA-330 SERIES, PUMA	1975	12-05-75	16-05-96	04-07-96	
21	678	PK-PEI	1299	SA-330 SERIES, PUMA	1974	03-12-74	03-12-96	30-01-96	
22	657	PK-PEK	1283	SA-330 SERIES, PUMA	1974	04-10-74	04-10-96	08-10-96	
23	635	PK-PEM	1268	SA-330 SERIES, PUMA	1974	10-07-74	09-07-98	30-11-96	
24	633	PK-PEN	1275	SA-330 SERIES, PUMA	1974	01-07-74	29-06-98	09-08-96	
25	638	PK-PEO	1261	SA-330 SERIES, PUMA	1974	12-07-74	12-07-98	15-09-94	
26	600	PK-PEP	1253	SA-330 SERIES, PUMA	1974	21-03-74	17-03-98	04-01-91	AOG
27	1690	PK-PFE	11553	F-28 MK 070	1995	28-09-95	28-01-96	27-09-96	OWNED BY AVIGNON LOCATION SARI
28	1167	PK-PGI	N.47/S-375	BOLKOW NBO-105C/CB	1983	10-11-82	10-11-98	25-03-92	
29	1206	PK-PGJ	N.56/S-464	BOLKOW NBO-105C/CB	1983	25-01-83	25-01-98	07-01-96	
30	1212	PK-PGN	N.57/S-455	BOLKOW NBO-105C/CB	1983	09-02-83	09-02-98	14-01-92	

DATE 31-12-95

CIVIL AIRCRAFT REGISTER BY OWNER  
REGISTERED OWNER : PELITA AIR SERVICE, PT.

Seq. No.	File No.	Reg. Mark	Serial No.	Make/Model/Type	Year of Manufact.	Date Reg	Expiry date of C of R	Expiry date of C of A	Remarks
31	1220	PK-PGO	N.58/S-456	BOLKOW NBO-105C/CB	1982	06-04-83	06-04-95	24-01-91	DITCHING AT PABELOKAN 261189
32	1224	PK-PGQ	N.60/S-458	BOLKOW NBO-105C/CB	1983	06-04-83	06-04-98	15-04-95	
33	1244	PK-PGR	N.62/S-460	BOLKOW NBO-105C/CB	1983	01-09-83	31-08-97	23-01-96	
34	1260	PK-PGS	N.63/S-551	BOLKOW NBO-105C/CB	1983	24-11-83	24-11-97	10-05-96	
35	1261	PK-PGT	N.64/S-552	BOLKOW NBO-105C/CB	1983	05-12-83	05-12-98	19-10-96	
36	1078	PK-PGU	N.12/S-218	BOLKOW NBO-105C/CB	1981	09-06-81	09-06-96	21-12-96	
37	1265	PK-PGZ	N.65/S-553	BOLKOW NBO-105C/CB	1983	05-12-83	05-12-96	15-01-91	
38	509	PK-PHT	910347S	HUGHES 500C, 369 HS		13-02-72	25-11-84	21-07-82	CRASHED AT MEDAN 270182
39	494	PK-PHM	810339S	HUGHES 500C, 369 HS		12-08-72	11-08-84	02-12-82	CRASHED AT IRJA 010382
40	405	PK-PHW	1082	SA-330 SERIES, PUMA	1971	14-07-71	19-10-98	30-10-95	
41	460	PK-PHY	1124	SA-330 SERIES, PUMA	1972	17-03-72	17-03-86	30-10-85	DITCHING AT LAUT JAWA 250485
42	461	PK-PHZ	1153	SA-330 SERIES, PUMA	1972	23-03-72	23-03-97	22-06-96	
43	1090	PK-PIA	NP.1/1661	SA-330 SERIES, PUMA	1981	05-06-81	21-04-96	22-05-94	
44	1094	PK-PIC	NP.2/1664	SA-330 SERIES, PUMA	1981	18-07-81	18-07-96	20-11-94	
45	1136	PK-PID	NP.3/1668	SA-330 SERIES, PUMA	1981	10-02-82	17-02-97	22-01-96	
46	1173	PK-PIE	NP 7/1670	SA-330 SERIES, PUMA	1982	28-05-82	28-05-97	24-04-96	
47	1266	PK-PIF	N.66/S-554	BOLKOW NBO-105C/CB	1983	20-12-83	20-12-98	22-11-92	
48	1267	PK-PIG	N.67/S-555	BOLKOW NBO-105C/CB	1983	02-01-84	02-01-97	03-02-96	
49	1272	PK-PIH	N.68/S-556	BOLKOW NBO-105C/CB	1983	02-01-84	02-01-97	30-07-96	
50	1273	PK-PII	N.69/S-557	BOLKOW NBO-105C/CB	1983	02-01-84	02-01-97	03-08-96	
51	1275	PK-PIJ	N.70/S-558	BOLKOW NBO-105C/CB	1983	11-02-84	11-02-96	30-01-96	
52	1282	PK-PIK	N.71/S-559	BOLKOW NBO-105C/CB	1984	10-04-84	10-04-96	27-01-96	
53	1287	PK-PIM	N.72/S-560	BOLKOW NBO-105C/CB	1984	10-04-84	10-04-96	11-08-96	
54	1291	PK-PIN	N.73/S-561	BOLKOW NBO-105C/CB	1984	04-05-84	04-05-96	30-11-96	AOG
55	1288	PK-PIO	N.74/S-562	BOLKOW NBO-105C/CB	1984	04-05-84	04-05-96	17-05-96	
56	1292	PK-PIP	N.75/S-563	BOLKOW NBO-105C/CB	1984	25-06-84	25-06-96	26-11-96	
57	1294	PK-PIQ	N.76/S-564	BOLKOW NBO-105C/CB	1984	13-07-84	17-11-96	17-10-91	
58	1296	PK-PIR	N.77/S-565	BOLKOW NBO-105C/CB	1984	04-07-85	04-07-97	28-04-95	
59	1298	PK-PIS	N.78/S-566	BOLKOW NBO-105C/CB	1984	09-10-84	09-10-96	13-10-88	AOG
60	1307	PK-PIT	N.79/S-567	BOLKOW NBO-105C/CB	1984	23-11-84	23-11-97	18-02-96	

DATE 31-12-95

CIVIL AIRCRAFT REGISTER BY OWNER  
REGISTERED OWNER : PELITA AIR SERVICE, PT.

Seq. No.	File Reg. Mark	Serial No.	Make/Model/Type	Year of Manufact.	Date Reg	Expiry date of C of R	Expiry date of C of A	Remarks
61	1310 PK-PIU	N.80/s-568	BOLKOW NBO-105C/CB	1984	30-12-84	02-08-90	06-01-91	CRASHED AT SEMBAKUNG 310390
62	1317 PK-PIV	N.81/s-569	BOLKOW NBO-105C/CB	1984	14-12-84	14-12-96	19-10-95	
63	1322 PK-PIX	N.83/s-651	BOLKOW NBO-105C/CB	1983	07-02-85	07-02-97	24-04-96	
64	1168 PK-PIY	S378/N50	BOLKOW NBO-105C/CB	1983	02-03-87	02-03-97	02-02-93	
65	1280 PK-PJA	395	G. III (MODEL G-1159A)	1983	19-01-84	19-11-97	14-03-96	
66	677 PK-PJD	256017	HS-125 SERIES	1973	29-11-74	29-11-98	23-06-95	
67	1389 PK-PJF	BAC-065	BAC-1-11/401 AK		02-12-87	02-12-96	27-09-96	
68	1614 PK-PJJ	E2239	AVRO 146-RJ85	1994	08-01-94	08-01-97	07-01-96	
69	1240 PK-PJK	11192	F-28 MK.4000	1982	06-05-83	06-05-97	03-03-96	
70	1405 PK-PJL	11111	F-28 MK.4000	1976	27-07-91	30-06-97	29-06-96	
71	1116 PK-PJM	11178	F-28 MK.4000	1981	12-10-81	12-10-96	11-08-96	
72	1457 PK-PJN	11288	F-28 MK 0100	1990	11-12-90	11-12-96	08-11-96	
73	1352 PK-PJP	E2050	BAE 146 SERIES 200	1986	27-06-86	27-06-98	24-06-96	
74	644 PK-PJS	11030	F-28 MK.1000	1971	30-07-74	25-07-98	07-01-96	
75	569 PK-PJV	11073	F-28 MK.1000	1973	12-11-73	06-11-88	12-10-87	CRASHED AT DUMAI 020187
76	1019 PK-PJY	11146	F-28 MK.4000	1979	18-03-80	19-03-97	24-02-96	
77	1241 PK-PJZ	026	G. II (MODEL G-1159)	1975	07-05-83	07-05-97	09-02-96	
78	1141 PK-PLR	4889	L-382, L-100-30, HERCULES	1982	17-12-81	17-12-96	23-12-96	
79	985 PK-PLU	4824	L-382, L-100-30, HERCULES	1978	09-08-79	08-08-98	02-01-96	
80	987 PK-PLW	4828	L-382, L-100-30, HERCULES	1978	23-08-79	08-08-98	11-11-96	
81	1309 PK-PSV	105	DHC-7-103	1984	09-08-84	09-08-96	24-07-96	
82	1306 PK-PSW	100	DHC-7-103	1984	10-07-88	10-07-96	24-06-96	
83	1210 PK-PSX	94	DHC-7-103	1984	01-12-82	01-12-97	06-11-96	
84	1180 PK-PSY	86	DHC-7-103	1981	11-07-82	11-11-96	26-06-96	
85	1176 PK-PSZ	075	DHC-7-103	1981	07-06-82	07-06-97	08-04-96	
86	1332 PK-PTO	233-AAI	TRANSALL C-160	1985	27-06-88	27-06-96	25-06-96	
87	1340 PK-PTP	234AAI	TRANSALL C-160	1985	12-11-85	12-01-98	26-12-96	
88	1347 PK-PTQ	235	TRANSALL C-160	1985	31-01-86	31-01-99	22-01-95	
89	1149 PK-PTX	205	TRANSALL C-160	1982	08-02-82	07-02-97	25-04-95	
90	1153 PK-PTY	207-AAI	TRANSALL C-160	1982	09-03-82	07-03-97	20-04-96	

DATE 31-12-95



CIVIL AIRCRAFT REGISTER BY OWNER  
REGISTERED OWNER : PELITA AIR SERVICE, PT.

Seq. No.	File No.	Reg. Mark	Serial No.	Make/Model/Type	Year of Manufact.	Date Reg	Expiry date of		Remarks
							C of R	C of A	
91	1158	PK-PTZ	208AAI	TRANSALL C-160	1982	14-03-82	13-04-97	23-01-93	
92	1215	PK-PUA	760179	SIKORSKY S-76A MARK II	1982	10-01-83	10-01-98	31-08-96	
93	1216	PK-PUC	760194	SIKORSKY S-76A MARK II	1982	10-01-83	10-01-98	31-08-96	
94	1217	PK-PUD	760195	SIKORSKY S-76A MARK II	1982	10-01-83	10-01-98	21-08-96	
95	1218	PK-PUE	760200	SIKORSKY S-76A MARK II	1982	10-01-83	10-01-98	25-08-96	
96	1237	PK-PUF	NSP.1/2019	AS-332C SUPER PUMA	1983	08-03-84	08-03-91	21-02-91	
97	1271	PK-PUG	NSP.2/2020	AS-332C SUPER PUMA	1981	13-07-84	13-07-96	04-03-96	
98	1276	PK-PUH	NSP.3/2021	AS-332C SUPER PUMA	1984	02-08-84	02-08-96	26-01-96	
99	463	PK-PUO	TE-357	BEECH 95-C55, BARON		23-03-72	17-02-86	23-05-81	CRASHED AT KEMAYORAN 201280

DATE 31-12-95

CIVIL AIRCRAFT REGISTER BY OWNER  
REGISTERED OWNER : PERKEBUNAN IV, PT.

File Reg.	Seq. No.	Mark	Serial No.	Make/Model/Type	Year of Manufact.	Date Reg	Expiry date of C of R	C of A	Remarks
	1	658 PK-PNP	27-7405347	PA-23-250 SERIES, AZTEC		08-10-74	08-10-83	28-07-83	LOST AT NORTH SUMATRA

DATE 31-12-95

CIVIL AIRCRAFT REGISTER BY OWNER  
REGISTERED OWNER : PERKEBUNAN IX, PT.

Seq. No.	File Reg. Mark	Serial No.	Make/Model/Type	Year of Manufact.	Date Reg	Expiry date of C of R	C of A	Remarks
1	57 PK-DMB	18-1178	PA-18-150, SUPER PUB		01-02-58	09-09-97	21-03-95	
2	161 PK-PNH	25-2563	PA-25-235, PAWNEE		27-03-64	04-10-94	21-03-95	
3	215 PK-PNK	25-3736	PA-25-235, PAWNEE		17-03-67	11-02-97	21-03-95	
4	220 PK-PNM	25-4114	PA-25-235, PAWNEE		03-06-67	14-07-97	21-03-95	
5	1117 PK-PNS	36-7860037	PA-36-300, PAWNEE BRAVE		14-10-81	18-10-96	21-03-95	

DATE 31-12-95

CIVIL AIRCRAFT REGISTER BY OWNER  
REGISTERED OWNER : GUDANG GARAM, PT.

Seq. No.	File Reg. Mark	Serial No.	Make/Model/Type	Year of Manufact.	Date Reg	Expiry date of		Remarks
						C of R	C of A	
1	1076 PK-FGH	N.14/S-220	BOLKOW NBO-105C/CB	1980	23-05-81	23-05-98	22-03-96	
2	1301 PK-FGW	S-7004	MBB BK-117 A-1		09-06-84	09-08-98	16-02-96	

DATE 31-12-95

CIVIL AIRCRAFT REGISTER BY OWNER  
REGISTERED OWNER : PERKEBUNAN II, PT.

Seq. No.	File Reg. Mark	Serial No.	Make/Model/Type	Year of Manufact.	Date Reg	Expiry date of C of R	C of A	Remarks
1	665 PK-PNA	032	GELATIK PZL-104	1972	28-10-74	27-11-96	21-03-95	

DATE 31-12-95

CIVIL AIRCRAFT REGISTER BY OWNER  
REGISTERED OWNER : P.L.N., PT.

Seq. No.	File Reg. Mark	Serial No.	Make/Model/Type	Year of Manufact.	Date Reg	Expiry date of C of R	C of A	Remarks
1	1455 PK-LNA	NB05/34005	BELL 412	1990	02-08-90	24-06-97	23-06-96	

DATE 31-12-95

CIVIL AIRCRAFT REGISTER BY OWNER  
REGISTERED OWNER : PORTELA JAYA

Seq. No.	File Reg. Mark	Serial No.	Make/Model/Type	Year of Manufact.	Date Reg.	Expiry date of C of R	C of A	Remarks
1	1255 PK-SFR	172-54855	CESSNA 172 SERIES, SKYHAWK II	1966	18-08-83	28-11-96	18-06-96	OPERATED BY PT. DERAYA

DATE 31-12-95

CIVIL AIRCRAFT REGISTER BY OWNER  
REGISTERED OWNER : PUSDIKLAT PERHUB. UDARA

Seq. No.	File No.	Reg. Mark	Serial No.	Make/Model/Type	Year of Manufact.	Date Reg	Expiry date of		Remarks
							C of R	C of A	
1	1385	PK-ABA	TH-1439	BEECH 58 SERIES, BARON	1986	02-10-87	02-10-96	01-10-95	
2	1386	PK-ABD	TH-1454	BEECH 58 SERIES, BARON	1985	02-10-87	02-10-96	14-03-96	
3	1387	PK-ABE	TH-1487	BEECH 58 SERIES, BARON	1986	02-10-87	02-10-96	02-10-96	
4	1630	PK-ABG	TH-1170	BEECH 58 SERIES, BARON		16-10-81	16-10-95	25-07-95	
5	1091	PK-ABM	33N/182	CASA N/C-212 SERIES	1980	20-09-82	24-11-93	19-02-91	AOG
6	1086	PK-ABN	TJ-340	BEECH 58 SERIES, BARON	1981	06-07-81	06-07-96	25-01-96	
7	1103	PK-ABO	TJ-357	BEECH 58 SERIES, BARON	1981	17-07-81	17-07-95	12-04-91	
8	474	PK-ABR	TC-1440	BEECH 95-B55, BARON		27-05-72	07-07-92	12-03-91	AOG
9	475	PK-ABS	TC-1442	BEECH 95-B55, BARON		27-05-72	26-05-96	02-04-93	AOG
10	847	PK-ABT	34-7570057	PA-34-200T, SENECA II		20-08-76	20-08-82	19-08-82	AOG
11	1375	PK-ADA	2811005	PA-28 SERIES	1986	03-09-87	03-09-96	27-08-95	
12	1376	PK-ADB	2811006	PA-28 SERIES	1986	12-09-87	12-09-96	10-09-95	AOG
13	1377	PK-ADD	211007	PA-28 SERIES	1986	03-09-87	03-09-96	31-03-96	
14	1378	PK-ADE	2811008	PA-28 SERIES	1986	05-09-87	04-04-88	06-09-88	AOG
15	1379	PK-ADG	2811009	PA-28 SERIES	1986	05-09-87	05-09-96	28-08-96	
16	1380	PK-ADH	2811010	PA-28 SERIES	1986	12-09-87	12-09-96	16-01-96	
17	1381	PK-ADI	2811011	PA-28 SERIES	1986	08-09-87	08-09-96	03-09-96	
18	1382	PK-ADK	2811012	PA-28 SERIES	1986	08-09-87	08-08-96	05-08-96	
19	1383	PK-ADL	2811013	PA-28 SERIES	1986	11-09-87	11-09-96	05-08-96	
20	1384	PK-ADM	2811014	PA-28 SERIES	1986	11-09-87	11-09-92	11-09-92	CRASHED AT PARUNG
21	875	PK-ALD	P.003	NURTANIO LT-200		25-02-77	25-02-86	03-07-86	CRASHED AT CURUG 060985
22	876	PK-ALE	P.004	NURTANIO LT-200		25-02-77	25-02-82	22-04-78	AOG
23	794	PK-ANF	M-1666	BEECH C-23 SUNDOWNER	1975	29-01-76	29-01-96	26-12-94	AOG
24	775	PK-ANG	M-1667	BEECH C-23 SUNDOWNER	1975	10-11-75	10-11-96	25-11-96	
25	791	PK-ANH	M-1668	BEECH C-23 SUNDOWNER	1975	28-01-76	28-01-97	23-08-95	
26	776	PK-ANI	M-1669	BEECH C-23 SUNDOWNER	1975	10-11-75	10-11-96	26-08-96	
27	792	PK-ANJ	M-1675	BEECH C-23 SUNDOWNER	1975	28-01-76	28-01-88	07-02-84	CRASHED AT CENKARENG 030983
28	750	PK-ANK	M-1680	BEECH C-23 SUNDOWNER	1975	03-10-75	03-10-96	09-09-96	
29	751	PK-ANL	M-1681	BEECH C-23 SUNDOWNER	1975	03-10-75	03-10-96	03-12-91	
30	752	PK-ANM	M-1683	BEECH C-23 SUNDOWNER	1975	03-10-75	08-11-75	03-11-75	AOG

DATE 31-12-95



1944

1945

1946

1947

1948

1949

1950

1951

1952

1953

1954

1955

CIVIL AIRCRAFT REGISTER BY OWNER  
REGISTERED OWNER : PUSDIKLAT PERHUB. UDARA

Seq. No.	File No.	Reg. Mark	Serial No.	Make/Model/Type	Year of Manufact.	Date Reg	Expiry date of C of R	Expiry date of C of A	Remarks
31	753	PK-ANN	M-1685	BEECH C-23 SUNDOWNER	1975	03-10-75	03-10-96	05-05-95	
32	754	PK-ANO	M-1689	BEECH C-23 SUNDOWNER	1975	03-10-75	03-10-96	19-04-96	
33	765	PK-ANP	M-1690	BEECH C-23 SUNDOWNER	1975	20-10-75	20-10-96	12-02-95	
34	795	PK-ANQ	M-1691	BEECH C-23 SUNDOWNER	1975	29-01-76	29-01-97	17-07-86	
35	777	PK-ANR	M-1692	BEECH C-23 SUNDOWNER	1975	09-11-75	10-11-96	26-06-95	
36	766	PK-ANS	M-1694	BEECH C-23 SUNDOWNER	1975	20-10-75	20-10-88	28-08-85	CRASHED AT RKS BITUNG 270585
37	793	PK-ANT	M-1695	BEECH C-23 SUNDOWNER	1975	29-01-76	29-01-97	09-01-96	
38	755	PK-ANU	M-1696	BEECH C-23 SUNDOWNER	1975	03-10-75	03-10-96	22-02-96	
39	756	PK-ANV	M-1697	BEECH C-23 SUNDOWNER	1975	03-10-75	09-10-92	19-12-92	AOG
40	757	PK-ANW	M-1699	BEECH C-23 SUNDOWNER	1975	03-10-75	03-10-96	01-10-91	
41	767	PK-ANX	M-1700	BEECH C-23 SUNDOWNER	1975	21-10-75	21-10-96	26-01-96	
42	768	PK-ANY	M-1701	BEECH C-23 SUNDOWNER	1975	21-10-75	21-10-96	24-08-96	
43	769	PK-ANZ	M-1704	BEECH C-23 SUNDOWNER	1975	21-10-75	21-10-88	09-09-83	CRASHED AT CURUG 120883
44	100	PK-ASC	91-320	S.A.A.B. SAFIR 91C		20-12-57	20-12-57	20-12-57	AOG
45	1125	PK-ATF	38-81A0114	PA-38-112, TOMAHAWK	1980	20-09-82	20-09-96	12-11-93	
46	1126	PK-ATG	38-81A0174	PA-38-112, TOMAHAWK	1980	20-09-82	20-09-96	20-10-93	AOG
47	1127	PK-ATH	38-81A0175	PA-38-112, TOMAHAWK	1980	23-09-82	23-04-96	23-04-96	
48	1128	PK-ATI	38-81A0176	PA-38-112, TOMAHAWK	1980	20-09-82	20-09-96	12-11-93	
49	648	PK-ATJ	MB-288	BEECH A-23-19		22-08-74	26-08-77	18-08-78	AOG
50	576	PK-ATK	MB-523	BEECH B-19, MUSKETTEER		29-11-73	23-11-88	09-02-87	AOG
51	575	PK-ATL	MB-529	BEECH B-19, MUSKETTEER		29-11-73	23-11-88	09-10-86	AOG
52	289	PK-ATM	MB-425	BEECH 19A, SPORT III		16-09-69	02-09-78	07-06-78	AOG
53	291	PK-ATO	MB-427	BEECH 19A, SPORT III		16-09-69	02-09-78	21-10-75	AOG
54	293	PK-ATQ	MB-429	BEECH 19A, SPORT III		16-09-69	02-09-78	18-08-78	AOG
55	379	PK-ATS	B-564	AIRTOURER T6-24		16-01-71	11-01-80	29-01-75	AOG
56	386	PK-ATT	B-565	AIRTOURER T6-24		26-01-71	11-01-80	15-06-79	AOG
57	395	PK-ATU	B-566	AIRTOURER T6-24		10-04-71	10-04-80	15-06-79	AOG
58	401	PK-ATV	B-567	AIRTOURER T6-24		17-05-71	16-05-77	02-06-76	AOG
59	466	PK-ATW	MB-534	BEECH B-19, MUSKETTEER		22-05-72	21-05-82	09-11-79	AOG
60	549	PK-ATY	B-578	AIRTOURER T6-24		16-07-73	16-07-75	21-07-75	AOG

DATE 31-12-95.

100-100000

100-100000

100-100000

100-100000

100-100000

100-100000

100-100000

100-100000

100-100000

CIVIL AIRCRAFT REGISTER BY OWNER  
REGISTERED OWNER : PUSDIKLAT PERHUB. UDARA

Seq. No.	File No.	Reg. Mark	Serial No.	Make/Model/Type	Year of Manufact.	Date Reg	Expiry date of		Remarks
							C of R	C of A	
61	550	PK-ATZ	B-579	AIRTOURER T6-24		16-07-73	06-08-78	15-06-78	AOG
62	788	PK-AVA	1709	BELL 206B		27-01-76	27-01-97	12-01-96	OPERATED BY PT. GATARI
63	790	PK-AVD	1711	BELL 206B		27-01-76	27-01-96	03-07-95	OPERATED BY PT. GATARI
64	1343	PK-AVF	N.87/S-655	BOLKOW NBO-105C/CB	1982	19-06-86	16-06-95	11-06-95	
65	1344	PK-AVG	N.88/S-656	BOLKOW NBO-105C/CB	1982	19-06-86	19-06-95	11-06-94	
66	1341	PK-AVH	N.89/S-657	BOLKOW NBO-105C/CB	1982	17-09-87	17-09-96	03-10-94	
67	1342	PK-AVI	N.90/-658	BOLKOW NBO-105C/CB	1982	17-09-87	17-09-96	05-11-94	

DATE 31-12-95

SECRET

SECRET

SECRET

SECRET

CIVIL AIRCRAFT REGISTER BY OWNER  
REGISTERED OWNER : RAJAWALI AIR TRANSPORT, PT

Seq. No.	File Reg. Mark	Serial No.	Make/Model/Type	Year of Manufact.	Date Reg	Expiry date of C of R	C of A	Remarks
1	1525 PK-RJA	191	G. I (MODEL G-159)	1968	30-03-92	07-07-96	06-07-96	

DATE 31-12-95

1921  
1922  
1923  
1924  
1925  
1926  
1927  
1928  
1929  
1930  
1931  
1932  
1933  
1934  
1935  
1936  
1937  
1938  
1939  
1940  
1941  
1942  
1943  
1944  
1945  
1946  
1947  
1948  
1949  
1950  
1951  
1952  
1953  
1954  
1955  
1956  
1957  
1958  
1959  
1960  
1961  
1962  
1963  
1964  
1965  
1966  
1967  
1968  
1969  
1970  
1971  
1972  
1973  
1974  
1975  
1976  
1977  
1978  
1979  
1980  
1981  
1982  
1983  
1984  
1985  
1986  
1987  
1988  
1989  
1990  
1991  
1992  
1993  
1994  
1995  
1996  
1997  
1998  
1999  
2000  
2001  
2002  
2003  
2004  
2005  
2006  
2007  
2008  
2009  
2010  
2011  
2012  
2013  
2014  
2015  
2016  
2017  
2018  
2019  
2020  
2021  
2022  
2023  
2024  
2025  
2026  
2027  
2028  
2029  
2030  
2031  
2032  
2033  
2034  
2035  
2036  
2037  
2038  
2039  
2040  
2041  
2042  
2043  
2044  
2045  
2046  
2047  
2048  
2049  
2050  
2051  
2052  
2053  
2054  
2055  
2056  
2057  
2058  
2059  
2060  
2061  
2062  
2063  
2064  
2065  
2066  
2067  
2068  
2069  
2070  
2071  
2072  
2073  
2074  
2075  
2076  
2077  
2078  
2079  
2080  
2081  
2082  
2083  
2084  
2085  
2086  
2087  
2088  
2089  
2090  
2091  
2092  
2093  
2094  
2095  
2096  
2097  
2098  
2099  
2100

1921  
1922  
1923  
1924  
1925  
1926  
1927  
1928  
1929  
1930  
1931  
1932  
1933  
1934  
1935  
1936  
1937  
1938  
1939  
1940  
1941  
1942  
1943  
1944  
1945  
1946  
1947  
1948  
1949  
1950  
1951  
1952  
1953  
1954  
1955  
1956  
1957  
1958  
1959  
1960  
1961  
1962  
1963  
1964  
1965  
1966  
1967  
1968  
1969  
1970  
1971  
1972  
1973  
1974  
1975  
1976  
1977  
1978  
1979  
1980  
1981  
1982  
1983  
1984  
1985  
1986  
1987  
1988  
1989  
1990  
1991  
1992  
1993  
1994  
1995  
1996  
1997  
1998  
1999  
2000  
2001  
2002  
2003  
2004  
2005  
2006  
2007  
2008  
2009  
2010  
2011  
2012  
2013  
2014  
2015  
2016  
2017  
2018  
2019  
2020  
2021  
2022  
2023  
2024  
2025  
2026  
2027  
2028  
2029  
2030  
2031  
2032  
2033  
2034  
2035  
2036  
2037  
2038  
2039  
2040  
2041  
2042  
2043  
2044  
2045  
2046  
2047  
2048  
2049  
2050  
2051  
2052  
2053  
2054  
2055  
2056  
2057  
2058  
2059  
2060  
2061  
2062  
2063  
2064  
2065  
2066  
2067  
2068  
2069  
2070  
2071  
2072  
2073  
2074  
2075  
2076  
2077  
2078  
2079  
2080  
2081  
2082  
2083  
2084  
2085  
2086  
2087  
2088  
2089  
2090  
2091  
2092  
2093  
2094  
2095  
2096  
2097  
2098  
2099  
2100

CIVIL AIRCRAFT REGISTER BY OWNER  
REGISTERED OWNER : Y.P.P.T.

Seq. No.	File Reg. Mark	Serial No.	Make/Model/Type	Year of Manufact.	Date Reg	Expiry date of C of R	C of A	Remarks
1	858 PK-RWA	18502624	CESSNA 185 SERIES, SKYWAGON	1974	08-11-76	08-11-97	26-10-96	
2	488 PK-RWB	18502013	CESSNA 185 SERIES, SKYWAGON	1974	01-06-77	01-06-97	13-06-96	

DATE 31-12-95



AMERICAN SOCIETY

1911

1911

1911

1911

1911

1911

1911

1911

1911

CIVIL AIRCRAFT REGISTER BY OWNER  
 REGISTERED OWNER : RIMBA JAYA RAYA, PT.

Seq. No.	File Reg. Mark	Serial No.	Make/Model/Type	Year of Manufact.	Date Reg	Expiry date of C of R	C of A	Remarks
1	1044 PK-FRH	27-7654062	PA-23-250 SERIES, AZTEC		22-02-90	22-02-96	21-02-92	

DATE 31-12-95

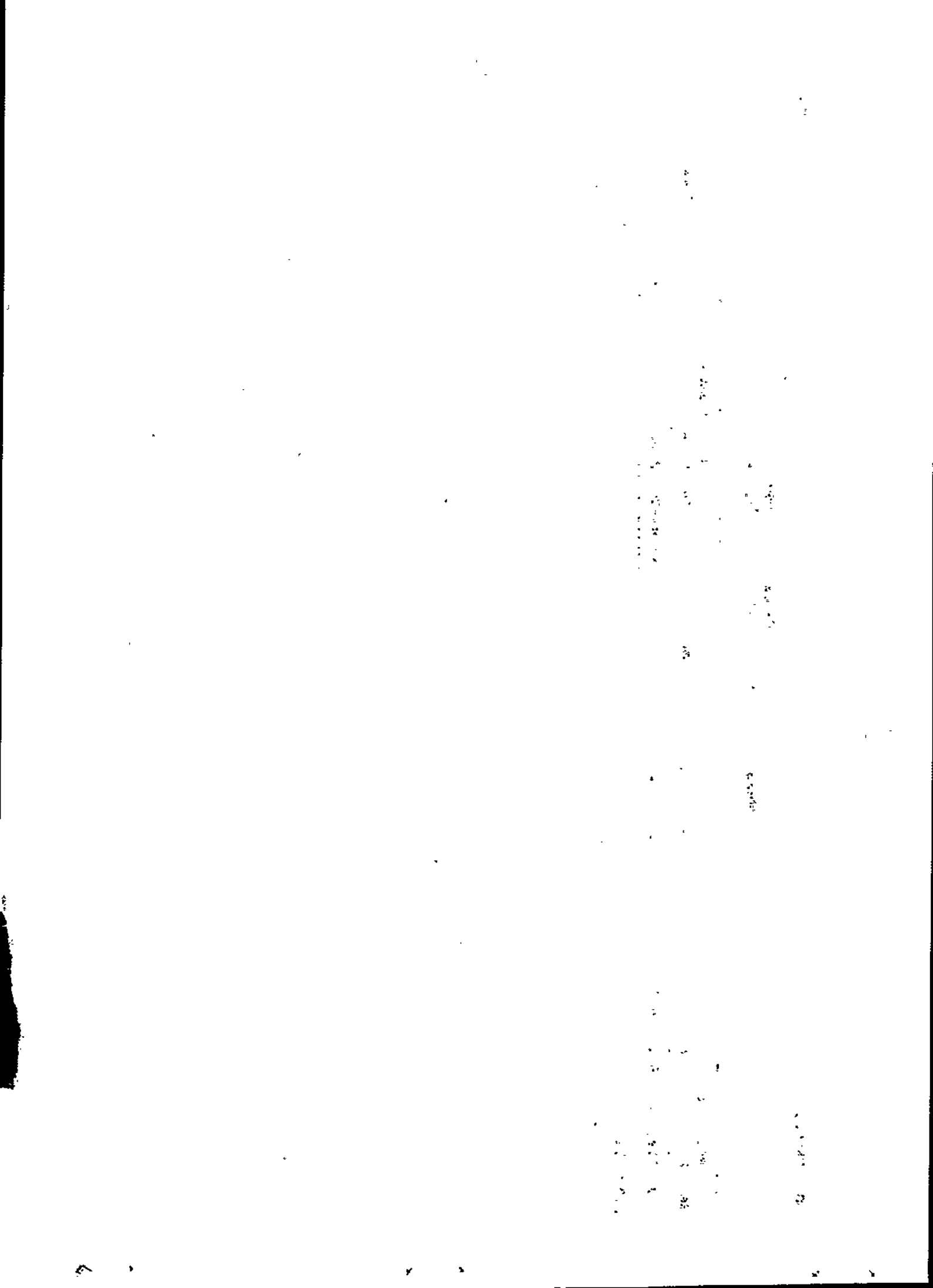

CIVIL AIRCRAFT REGISTER BY OWNER  
REGISTERED OWNER : SABANG MERAUKE RAYA A.C

Seq. No.	File No.	Reg. Mark	Serial No.	Make/Model/Type	Year of Manufact.	Date Reg	Expiry date of		Remarks
							C of R	C of A	
1	699	PK-ZAA	730	BN-2A SERIES ISLANDER	1974	25-03-75	25-03-94	24-11-94	CRASHED AT SINTANG 240494
2	1054	PK-ZAB	23N/140	CASA N/C-212 SERIES	1975	22-10-80	22-10-96	13-09-95	
3	764	PK-ZAD	732	BN-2A SERIES ISLANDER		22-10-75	22-10-77	18-07-77	CRASHED AT ACEH 230977
4	907	PK-ZAE	565	BN-2A SERIES ISLANDER		08-10-77	08-10-96	20-09-96	
5	1074	PK-ZAF	10222	F-27 MK.100		17-03-94	16-03-96	16-03-96	OWNED BY AVIONA LEASING LTD.
6	1137	PK-ZAG	28N/158	CASA N/C-212 SERIES	1979	03-02-82	03-02-97	25-01-96	
7	1014	PK-ZAI	18N/120	CASA N/C-212 SERIES	1979	23-08-80	23-08-97	28-05-96	
8	484	PK-ZAK	31-407	PA-31, NAVAJO	1969	02-06-78	02-08-96	23-11-96	
9	911	PK-ZAL	780	BN-2A SERIES ISLANDER		09-11-77	09-11-84	13-11-84	CRASHED AT ACEH 100884
10	1189	PK-ZAM	782	BN-2A SERIES ISLANDER	1974	16-01-89	10-01-96	11-01-96	
11	1552	PK-ZAN	SN/60	CASA N/C-212 SERIES		15-09-92	15-08-96	26-09-96	
12	1556	PK-ZAO	AN/64	CASA N/C-212 SERIES		31-10-92	30-07-96	31-10-95	
13	298	PK-ZAR	27-4010	PA-23-250 SERIES, AZTEC	1968	01-06-78	03-10-96	15-03-92	
14	841	PK-ZAT	31-7652070	PA-31-350, CHIEFTAIN		13-03-80	13-03-96	18-08-96	
15	1085	PK-ZAY	10223	F-27 MK.100		16-03-94	15-03-96	13-03-96	OWNED BY AVIONA LEASING LTD.

DATE 31-12-95

2

THE UNITED STATES OF AMERICA  
 DISTRICT COURT OF THE DISTRICT OF COLUMBIA  
 IN RE: THE ESTATE OF JAMES EARL RAY, JR.  
 DECEASED  
 WILL  
 I, JAMES EARL RAY, JR., of the County of Washington, District of Columbia, do hereby certify that the following is the true and correct copy of the Will of the above-named decedent, as the same appears from the original Will filed for record in the District Court of the District of Columbia, on this 10th day of February, 1968.  
 I, JAMES EARL RAY, JR., do hereby certify that the foregoing is a true and correct copy of the original Will of the above-named decedent, as the same appears from the original Will filed for record in the District Court of the District of Columbia, on this 10th day of February, 1968.  
 WITNESSETH MY HAND AND SEAL OF OFFICE, this 10th day of February, 1968.  
 JAMES EARL RAY, JR., Clerk of the District Court of the District of Columbia.  
 My Commission Expires: \_\_\_\_\_

1000-100000000000

CIVIL AIRCRAFT REGISTER BY OWNER  
 REGISTERED OWNER : SAC NUSANTARA, PT.

Seq: No.	File Reg. Mark	Serial No.	Make/Model/Type	Year of Manufact.	Date Reg	Expiry date of		Remarks
						C of R	C of A	
1	427 PK-SNB	31-702	PA-31, NAVAJO		14-12-83	26-12-98	07-07-96	
2	226 PK-SNL	27-2408	PA-23-250 SERIES, AZTEC	1971	25-06-82	25-05-97	14-10-93	AOG
3	702 PK-SNR	647	LAKE LA-4-200, BUCCANEER	1974	19-06-80	19-06-98	08-11-96	

DATE 31-12-95

... ..  
 ... ..  
 ... ..  
 ... ..  
 ... ..  
 ... ..

... ..  
 ... ..  
 ... ..

... ..  
 ... ..  
 ... ..

... ..  
 ... ..  
 ... ..  
 ... ..

... ..  
 ... ..

CIVIL AIRCRAFT REGISTER BY OWNER  
REGISTERED OWNER : HM SAMPOERNA, PT.

Seq. No.	File Reg. Mark	Serial No.	Make/Model/Type	Year of Manufact.	Date Reg	Expiry date of C of R	C of A	Remarks
1	1333 PK-KPS	N84/S652	BOLKOW NBO-105C/CB	1985	30-01-91	29-01-97	03-02-96	

DATE 31-12-95



CIVIL AIRCRAFT REGISTER BY OWNER  
REGISTERED OWNER : SEMPATI AIR TRANSPORT, PT

Seq. No.	File No.	Reg. Mark	Serial No.	Make/Model/Type	Year of Manufact.	Date Reg	Expiry date of C of R	Expiry date of C of A	Remarks
1	258	PK-JDG	16130	DOUGLAS DC-3/C-47	1966	07-06-69	16-01-83	16-06-81	AOG
2	1042	PK-JFG	10413	F-27 MK.600	1969	01-08-80	20-09-96	02-07-96	
3	870	PK-JFH	10396	F-27 MK.600	1969	16-12-76	05-11-96	01-02-96	
4	228	PK-JFI	10362	F-27 MK.600	1968	25-09-85	25-09-97	26-08-96	
5	472	PK-JFK	10226	F-27 MK.200	1963	25-05-72	09-05-96	09-11-96	
6	1106	PK-JFN	10242	F-27 MK.200	1964	11-07-81	05-08-96	19-08-96	
7	1443	PK-JGA	11264	F-28 MK 0100	1990	13-07-90	13-07-96	09-07-96	OWNER: GECAS
8	1450	PK-JGC	11265	F-28 MK 0100	1990	27-09-90	27-07-96	26-07-96	OWNER: GECAS
9	1451	PK-JGD	11266	F-28 MK 0100	1990	17-08-90	17-08-96	13-08-96	OWNER: GECAS
10	1474	PK-JGE	11301	F-28 MK 0100	1990	07-02-91	07-02-98	07-02-96	OWNER: GECAS
11	1501	PK-JGF	11347	F-28 MK 0100	1991	16-10-91	16-10-96	14-10-96	OWNER: GECAS
12	1506	PK-JGG	11336	F-28 MK 0100	1991	10-12-91	10-12-97	08-12-96	OWNER: GECAS
13	1507	PK-JGH	11339	F-28 MK 0100	1991	02-12-91	02-12-97	29-11-96	OWNER: GECAS
14	1680	PK-JGI	11529	F-28 MK 070	1994	27-02-95	01-07-98	17-03-96	OWNER : EASTMIDLAND
15	1681	PK-JGJ	11532	F-28 MK 070	1994	17-03-95	09-06-98	17-03-96	OWNER : EASTMIDLAND
16	1543	PK-JHA	20450	BOEING 737-200 SERIES	1970	29-06-92	06-11-98	05-06-96	OWNER:ASEAN AVIATION INC.
17	1547	PK-JHC	20506	BOEING 737-200 SERIES	1971	16-12-92	16-12-96	05-08-96	OWNER:ASEAN AVIATION INC.
18	1550	PK-JHD	20451	BOEING 737-200 SERIES	1970	30-08-92	21-10-98	05-05-96	OWNER : ASEAN AVIATION INC.
19	1553	PK-JHE	20452	BOEING 737-200 SERIES	1970	28-09-92	29-09-98	14-12-96	OWNER:ASEAN AVIATION INC.
20	1561	PK-JHF	20508	BOEING 737-200 SERIES		26-03-93	26-02-96	03-10-95	OWNER:ASEAN AVIATION, AOG
21	1596	PK-JHG	20507	BOEING 737-200 SERIES	1971	12-11-93	12-11-96	01-10-96	OWNER:ASEAN AVIATION INC.
22	1635	PK-JHH	22131	BOEING 737-200 SERIES	1981	07-08-94	31-10-96	02-08-96	OWNER : PANN
23	1634	PK-JHI	22132	BOEING 737-200 SERIES	1981	26-07-94	26-07-97	25-07-96	OWNER : PANN
24	1574	PK-JIA	198	AIRBUS A-300B4-220FF	1982	23-04-93	23-04-97	21-04-96	OWNER : WELMINGTON TC
25	1575	PK-JIC	195	AIRBUS A-300B4-220FF	1982	19-05-93	19-05-97	17-05-96	OWNER : WELMINGTON TC
26	1584	PK-JID	238	AIRBUS A-300B4-220FF	1983	26-08-93	26-08-96	24-08-96	OWNER : WELMINGTON TC

DATE 31-12-95

1945-1946  
1947-1948  
1949-1950  
1951-1952  
1953-1954  
1955-1956  
1957-1958  
1959-1960  
1961-1962  
1963-1964  
1965-1966  
1967-1968  
1969-1970  
1971-1972  
1973-1974  
1975-1976  
1977-1978  
1979-1980  
1981-1982  
1983-1984  
1985-1986  
1987-1988  
1989-1990  
1991-1992  
1993-1994  
1995-1996  
1997-1998  
1999-2000  
2001-2002  
2003-2004  
2005-2006  
2007-2008  
2009-2010  
2011-2012  
2013-2014  
2015-2016  
2017-2018  
2019-2020  
2021-2022  
2023-2024  
2025-2026  
2027-2028  
2029-2030  
2031-2032  
2033-2034  
2035-2036  
2037-2038  
2039-2040  
2041-2042  
2043-2044  
2045-2046  
2047-2048  
2049-2050  
2051-2052  
2053-2054  
2055-2056  
2057-2058  
2059-2060  
2061-2062  
2063-2064  
2065-2066  
2067-2068  
2069-2070  
2071-2072  
2073-2074  
2075-2076  
2077-2078  
2079-2080  
2081-2082  
2083-2084  
2085-2086  
2087-2088  
2089-2090  
2091-2092  
2093-2094  
2095-2096  
2097-2098  
2099-2100

4500-11-0100

CIVIL AIRCRAFT REGISTER BY OWNER  
REGISTERED OWNER : SURVEY UDARA (PENAS) PERUM

Seq. No.	File Reg. Mark	Serial No.	Make/Model/Type	Year of Manufact.	Date Reg	Expiry date of		Remarks
						C of R	C of A	
1	1637 PK-CAP	316	G. III (MODEL G-1159A)		22-07-94	15-03-96	08-04-96	
2	1685 PK-VBA	18970	BOEING 727-25 (100)		12-05-95	12-05-98	11-05-96	
3	382 PK-VCD	402B-0024	CESSNA 402 SERIES	1975	02-02-71	02-02-98	21-11-95	
4	826 PK-VCE	402B-0877	CESSNA 402 SERIES	1975	25-05-76	09-01-94	22-01-91	AOG
5	480 PK-VDF	45221	DOUGLAS DC-6A/B	1958	01-07-72	03-05-92	20-10-91	AOG
6	614 PK-VDG	4039	DO-28D-1, SKYSERVANT	1969	22-04-74	26-08-84	12-05-87	AOG
7	1097 PK-VKA	BB-732	BEECH 200, SUPER KING AIR	1980	04-06-81	04-08-96	24-03-96	
8	1099 PK-VKB	BB-794	BEECH 200, SUPER KING AIR	1980	06-06-81	06-08-97	03-07-96	

DATE 31-12-95

1945  
1946  
1947  
1948  
1949  
1950  
1951  
1952  
1953  
1954  
1955  
1956  
1957  
1958  
1959  
1960  
1961  
1962  
1963  
1964  
1965  
1966  
1967  
1968  
1969  
1970  
1971  
1972  
1973  
1974  
1975  
1976  
1977  
1978  
1979  
1980  
1981  
1982  
1983  
1984  
1985  
1986  
1987  
1988  
1989  
1990  
1991  
1992  
1993  
1994  
1995  
1996  
1997  
1998  
1999  
2000  
2001  
2002  
2003  
2004  
2005  
2006  
2007  
2008  
2009  
2010  
2011  
2012  
2013  
2014  
2015  
2016  
2017  
2018  
2019  
2020  
2021  
2022  
2023  
2024  
2025

CIVIL AIRCRAFT REGISTER BY OWNER  
REGISTERED OWNER : TRIGANA AIR SERVICE, PT.

Seq. No.	File No.	Reg. Mark	Serial No.	Make/Model/Type	Year of Manufact.	Date Reg	Expiry date of C of R	C of A	Remarks
1	230	PK-YNM	55	DHC-6 SERIES, TWIN OTTER		16-11-92	16-11-96	17-08-95	CRASHED AT WAGETE 190394
2	1187	PK-YPD	G-577	TRANSAVIA PL-12-U AIRTRUK		29-07-92	29-05-96	18-08-83	AOG
3	1687	PK-YPE	636	DHC-6 SERIES, TWIN OTTER		20-07-95	20-07-96	20-07-96	
4	1569	PK-YPF	210	DHC-6 SERIES, TWIN OTTER		24-02-93	01-05-96	24-02-96	
5	229	PK-YPG	49	DHC-6 SERIES, TWIN OTTER		05-08-92	16-08-95	15-08-93	CRASHED AT POGAPA 09121992
6	1500	PK-YPI	N017/14017	BELL 412		27-02-93	20-05-98	19-03-96	
7	1018	PK-YPJ	11148	F-28 MK.4000		10-07-95	11-07-98	11-07-96	
8	320	PK-YPL	10435	F-27 MK.600		20-10-93	16-10-96	02-02-96	
9	228	PK-YPM	10415	F-27 MK.600		20-10-93	16-10-96	15-10-96	
10	205	PK-YPN	10299	F-27 MK.400		14-02-95	13-02-97	13-03-96	
11	1062	PK-YPO	10400	F-27 MK.600		06-11-95	30-06-96	27-10-96	
12	1568	PK-YPS	BB-920	BEECH 200, SUPER KING AIR		23-01-93	27-06-96	26-01-96	

DATE 31-12-95

1955  
1956  
1957  
1958  
1959  
1960  
1961  
1962  
1963  
1964  
1965  
1966  
1967  
1968  
1969  
1970  
1971  
1972  
1973  
1974  
1975  
1976  
1977  
1978  
1979  
1980  
1981  
1982  
1983  
1984  
1985  
1986  
1987  
1988  
1989  
1990  
1991  
1992  
1993  
1994  
1995  
1996  
1997  
1998  
1999  
2000  
2001  
2002  
2003  
2004  
2005  
2006  
2007  
2008  
2009  
2010  
2011  
2012  
2013  
2014  
2015  
2016  
2017  
2018  
2019  
2020  
2021  
2022  
2023  
2024  
2025

CIVIL AIRCRAFT REGISTER BY OWNER  
 REGISTERED OWNER : TRAVIRA UTAMA, PT.

Seq. No.	File Reg. Mark	Serial No.	Make/Model/Type	Year of Manufact.	Date Reg	Expiry date of		Remarks
						C of R	C of A	
1	0 PK-TVA	S-124	BOLKOW NBO-105C/CB		- -	22-03-96	27-02-93	AOG
2	772 PK-TVB	S-177	BOLKOW NBO-105C/CB		- -	22-02-96	28-09-96	
3	0 PK-TVC	S-196	BOLKOW NBO-105C/CB		- -	22-03-96	31-05-93	AOG
4	0 PK-TVD	S-197	BOLKOW NBO-105C/CB		- -	22-03-96	21-06-93	AOG
5	0 PK-TVE	S-198	BOLKOW NBO-105C/CB		- -	22-03-96	31-05-93	AOG

DATE 31-12-95

100

1000

10000

100000

1000000

10000000



CIVIL AIRCRAFT REGISTER BY OWNER  
REGISTERED OWNER : UNIVERSITAS CENDRAWASIH

Seq. No.	File Reg. Mark	Serial No.	Make/Model/Type	Year of Manufact.	Date Reg	Expiry date of		Remarks
						C of R	C of A	
1	848 PK-UCA	1408	HELIO COURIER H-295	1969	30-08-76	30-08-97	13-12-96	OPERATED BY SIL
2	932 PK-UCB	1235	HELIO COURIER H-295	1967	06-03-78	16-03-96	19-06-96	OPERATED BY SIL
3	1123 PK-UCC	27-3042	PA-23-250 SERIES, AZTEC	1965	15-09-81	15-04-96	19-06-96	OPERATED BY SIL
4	1239 PK-UCD	1246	HELIO COURIER H-295		06-04-83	06-04-98	12-12-96	OPERATED BY SIL
5	903 PK-UCH	1587	HILLER UH-12E	1964	09-10-77	09-10-96	23-07-86	AOG / OPERATED BY SIL

DATE 31-12-95

1941

1941

1941

1941

1941

1941

1941

1941

1941

1941

1941

1941

1941

1941

1941

1941

CIVIL AIRCRAFT REGISTER BY OWNER  
REGISTERED OWNER : UNIVERSITAS PATTIMURA

Seq. No.	File Reg. Mark	Serial No.	Make/Model/Type	Year of Manufact.	Date Reg	Expiry date of C of R	C of A	Remarks
1	1364 PK-UPD	27-3827	PA-23-250 SERIES, AZTEC		31-01-87	05-08-98	17-01-96	OPERATED BY SIL

DATE 31-12-95

CIVIL AIRCRAFT REGISTER BY OWNER  
REGISTERED OWNER : YAYASAN BETHEL

Seq. No.	File Reg. Mark	Serial No.	Make/Model/Type	Year of Manufact.	Date Reg	Expiry date of C of R	C of A	Remarks
1	1186 PK-YBB	260795S	HUGHES 500C, 369 HS	1976	05-08-82	05-08-97	06-07-96	

DATE 31-12-95

CIVIL AIRCRAFT REGISTER BY OWNER  
REGISTERED OWNER : YYS.MISI MASY.PEDALAMAN

Seq. No.	File Reg. Mark	Serial No.	Make/Model/Type	Year of Manufact.	Date Reg	Expiry date of C of R	C of A	Remarks
1	965 PK-YMA	18-7409111	PA-18-150, SUPER PUB	1974	02-03-79	02-05-97	05-10-96	
2	1081 PK-YMB	1850190	CESSNA 185 SERIES, SKYWAGON		27-02-81	27-02-96	09-12-96	
3	1338 PK-YMC	23-1620	PA-23-160 GERONIMO	1961	25-09-85	25-02-97	26-09-96	

DATE 31-12-95

CIVIL AIRCRAFT REGISTER  
BY TYPE

Seq.	Aircraft Type	Operator	Fleet	Total
1	AIRBUS A-300B4-220FF	GARUDA INDONESIA, PT.	9	
		SEMPATI AIR TRANSPORT, PT	3	12
2	AIRTOURER T6-24	PUSDIKLAT PERHUB. UDARA	6	6
3	AIRBUS A300 B4-622R	GARUDA INDONESIA, PT.	10	10
4	BEECH SUPER H-18	INDONESIA AVIATION CORP.	4	4
5	BEECH 19A, SPORT III	PUSDIKLAT PERHUB. UDARA	3	3
6	BEECH A-23-19	PUSDIKLAT PERHUB. UDARA	1	1
7	BEECH B-19, MUSKETTEER	PUSDIKLAT PERHUB. UDARA	3	3
8	BEECH C-23 SUNDOWNER	PUSDIKLAT PERHUB. UDARA	21	21
9	BEECH C-45H VOLPAR T.	NATIONAL AIR CHARTER, PT.	1	1
10	BEECH 58 SERIES, BARON	YAYASAN AVIASI INDONESIA	1	
		PUSDIKLAT PERHUB. UDARA	6	7
11	BEECH 65A/B, QUEEN AIR	AIRFAST INDONESIA, PT.	1	1
12	BEECH 65-A90, T. KING AIR	BAKOSURTANAL	2	2
13	BEECH 95-B55, BARON	PUSDIKLAT PERHUB. UDARA	2	2
14	BEECH 95-C55, BARON	PELITA AIR SERVICE, PT.	1	1
15	BEECH A-100, KING AIR	DITJEN PERHUBUNGAN UDARA	2	2
16	BEECH 200, SUPER KING AIR	GATARI HUTAMA AIR SERVICE	3	
		INDONESIA AIR TRANSPORT	1	
		SURVEY UDARA (PENAS) PERUM	2	
		TRIGANA AIR SERVICE, PT.	1	7
17	BOEING 747-2U3B	GARUDA INDONESIA, PT.	6	6
18	BN-2A SERIES ISLANDER	AIRFAST INDONESIA, PT.	2	
		BALI INT'L AIRSERVICE, PT.	5	
		DITJEN TRANSMIGRASI	1	
		DIRGANTARA AIR SERVICE, PT	14	
		GATARI HUTAMA AIR SERVICE	2	
		INDONESIA AIR TRANSPORT	1	
		INDONESIA AVIATION CORP.	1	
		KIANI LESTARI, PT.	1	

DATE 31-12-1995

Sub Total : 89

1948

1948

1948

1948

CIVIL AIRCRAFT REGISTER  
BY TYPE

Seq.	Aircraft Type	Operator	Fleet	Total
18	BN-2A SERIES ISLANDER	SABANG MERAUKE RAYA A.C	5	32
19	BN-2A MK III TRISLANDER	BALI INT'L AIRSERVICE, PT.	6	6
20	BAE 146 SERIES 200.	PELITA AIR SERVICE, PT.	1	1
21	BAC-1-11/401 AK	INDONESIA AIR TRANSPORT	1	
		PELITA AIR SERVICE, PT.	1	2
22	BAE-125-800	EASTINDO AIR TAXI & CHAR.	1	1
23	BOEING 737-200 SERIES	AIRFAST INDONESIA, PT.	3	
		BOURAQ INDONESIA AIRLINES	8	
		GATARI HUTAMA AIR SERVICE	1	
		MANDALA AIRLINES	7	
		MERPATI NUSANTARA AIRLINE	3	
		SEMPATI AIR TRANSPORT, PT	8	30
24	BEECH B-300	NUGRA SANTANA, PT.	1	1
25	BAE ATP	MERPATI NUSANTARA AIRLINE	5	5
26	BOEING 737-300 SERIES	GARUDA INDONESIA, PT.	8	8
27	BOEING 737-400 SERIES	GARUDA INDONESIA, PT.	7	7
28	BOEING 747-400 SERIES	GARUDA INDONESIA, PT.	3	3
29	AVRO 146-RJ85	PELITA AIR SERVICE, PT.	1	1
30	BOEING 727-25 (100)	SURVEY UDARA (PENAS) PERUM	1	1
31	CA TAIL SWING CL-44-4D	BAYU INDONESIA AIR, PT.	2	2
32	CASA N/C-212 SERIES	AIRFAST INDONESIA, PT.	1	
		BOURAQ INDONESIA AIRLINES	3	
		DERAYA AIR TAXI, PT.	3	
		DIRGANTARA AIR SERVICE, PT	4	
		GATARI HUTAMA AIR SERVICE	6	
		I P T N, PT.	6	
		MERPATI NUSANTARA AIRLINE	21	
		PELITA AIR SERVICE, PT.	14	
		PUSDIKLAT PERHUB. UDARA	1	
		SABANG MERAUKE RAYA A.C	5	64
DATE 31-12-1995			Sub Total :	164



1944

1945

1946

1947

1948

1949

1950

1951

1952

1953

1954

CIVIL AIRCRAFT REGISTER  
BY TYPE

Seq.	Aircraft Type	Operator	Fleet	Total
33	CESSNA 150 SERIES	AEROCLUB INDONESIA	1	
		ASAHI AIRWAYS, PT.	1	
		DERAYA AIR TAXI, PT.	3	5
34	CESSNA 152	DERAYA AIR TAXI, PT.	2	
		I P T N, PT.	1	
		MINANG AEROCLUB	1	4
35	CESSNA 172 SERIES, SKYHAWK II	AERO & AQUATIC CLUB P.S.	1	
		AEROCLUB INDONESIA	1	
		YAYASAN AVIASI INDONESIA	4	
		DERAYA AIR TAXI, PT.	2	
		I P T N, PT.	1	
		JAKARTA FLYING CLUB	1	
		MINANG AEROCLUB	1	
		PORTELA JAYA	1	12
36	CESSNA 180H	ADVENTIST AVIATION IND.	1	
		MISSION AVIATION FELLOWS.	1	2
37	CESSNA 185 SERIES, SKYWAGON	ADVENTIST AVIATION IND.	2	
		ASSOCIATED MISSION AVIAT.	9	
		MISSION AVIATION FELLOWS.	14	
		Y.P.P.T.	2	
		YYS.MISI MASY.PEDALAMAN	1	28
38	CESSNA TU-206 SERIES	MISSION AVIATION FELLOWS.	12	12
39	CESSNA U-206 SERIES	DERAYA AIR TAXI, PT.	1	
		MISSION AVIATION FELLOWS.	2	3
40	CESSNA 310R	AERO & AQUATIC CLUB P.S.	1	
		JAEMCO, PT.	1	2
41	CESSNA 320A, SKYNIIGHT	DERAYA AIR TAXI, PT.	1	1
42	CESSNA 402 SERIES	ANTAR MUSTIKA SEGARA, PT.	1	
		YAYASAN AVIASI INDONESIA	2	
		DERAYA AIR TAXI, PT.	5	
DATE 31-12-1995			Sub Total :	69

CIVIL AIRCRAFT REGISTER  
BY TYPE

Seq.	Aircraft Type	Operator	Fleet	Total
42	CESSNA 402 SERIES	NATIONAL AIR CHARTER, PT.	1	
		SURVEY UDARA (PENAS) PERUM	2	11
43	CESSNA 404, TITAN C. II	BALI INT'L AIRSERVICE, PT.	2	
		KAYAN RIVER TIMBER PROD.	1	3
44	CESSNA 441 CONQUEST	KAYAN RIVER TIMBER PROD.	1	1
45	CESSNA 550 CITATION II	INDONESIA AIR TRANSPORT	1	1
46	CN-235 SERIES	I P T N, PT.	4	
		MERPATI NUSANTARA AIRLINE	14	18
47	CHRISTEN EAGLE II	INDONESIA AIR TRANSPORT	1	1
48	RV-4	FASI-SWAYASA	1	1
49	CESSNA CARAVAN 208	MISSION AVIATION FELLOWS.	2	2
50	CESSNA 650 CITATION III	KIG AIR, PT.	1	1
51	CESSNA 421C SERIES	ANTAR MUSTIKA SEGARA, PT.	1	1
52	COYOTE	FASI-SWAYASA	1	1
53	COSY	FASI-SWAYASA	1	1
54	DHC-3 OTTER AMPHIBIAN	DIRGANTARA AIR SERVICE, PT	1	1
55	DHC-6 SERIES, TWIN OTTER	AIRFAST INDONESIA, PT.	3	
		INTERNATIONAL NICKEL IND.	1	
		MERPATI NUSANTARA AIRLINE	15	
		TRIGANA AIR SERVICE, PT.	4	23
56	DHC-7-103	PELITA AIR SERVICE, PT.	5	5
57	DO-28D-1, SKYSERVANT	MAPINDO PARAMA, PT.	2	
		SURVEY UDARA (PENAS) PERUM	1	3
58	DOUGLAS DC-3/C-47	AIRFAST INDONESIA, PT.	2	
		BOURAQ INDONESIA AIRLINES	2	
		DIRGANTARA AIR SERVICE, PT	3	
		MERPATI NUSANTARA AIRLINE	1	
		NATIONAL AIR CHARTER, PT.	4	
		SEMPATI AIR TRANSPORT, PT	1	13
59	DOUGLAS DC-6A/B	BAYU INDONESIA AIR, PT.	2	
DATE 31-12-1995			Sub Total :	87

CIVIL AIRCRAFT REGISTER  
BY TYPE

Seq.	Aircraft Type	Operator	Fleet	Total
59	DOUGLAS DC-6A/B	SURVEY UDARA (PENAS) PERUM	1	3
60	DOUGLAS DC-9-32	GARUDA INDONESIA, PT.	15	15
61	DOUGLAS DC-10-30	GARUDA INDONESIA, PT.	6	6
62	MD-11	GARUDA INDONESIA, PT.	3	3
63	FAIRCHILD F-27	DIRGANTARA AIR SERVICE, PT	1	1
64	FALCON 20F	DITJEN PERHUBUNGAN UDARA INDONESIA AIR TRANSPORT	1 2	3
65	F-27 MK.100	BALI INT'L AIRSERVICE, PT. SABANG MERAUKE RAYA A.C	1 2	3
66	F-27 MK.500	MERPATI NUSANTARA AIRLINE	13	13
67	F-28 MK.1000	PELITA AIR SERVICE, PT.	2	2
68	F-28 MK.3000	GARUDA INDONESIA, PT.	4	4
69	F-28 MK.4000	GARUDA INDONESIA, PT. PELITA AIR SERVICE, PT. TRIGANA AIR SERVICE, PT.	27 4 1	32
70	F-28 MK 0100	MERPATI NUSANTARA AIRLINE PELITA AIR SERVICE, PT.	6 1	
71	F-27 MK.200	SEMPATI AIR TRANSPORT, PT MERPATI NUSANTARA AIRLINE	7 2	14
72	F-27 MK.400	SEMPATI AIR TRANSPORT, PT TRIGANA AIR SERVICE, PT.	2 1	4 1
73	F-27 MK.600	MERPATI NUSANTARA AIRLINE SEMPATI AIR TRANSPORT, PT TRIGANA AIR SERVICE, PT.	1 3 3	7
74	FLETCHER FU-24-950	GLOBAL AGRONUSA IND., PT.	2	2
75	FISHER FP404	FASI-SWAYASA	1	1
76	F-28 MK 070	PELITA AIR SERVICE, PT. SEMPATI AIR TRANSPORT, PT	1 2	3
77	FFA AS 202/18A3 BRAVO	YAYASAN AVIASI INDONESIA	10	10
78	GELATIK PZL-104	DERAYA AIR TAXI, PT.	1	
DATE 31-12-1995			Sub Total :	127

CIVIL AIRCRAFT REGISTER  
BY TYPE

Seq.	Aircraft Type	Operator	Fleet	Total
78	GELATIK PZL-104	PERKEBUNAN II, PT.	1	2
79	GRUMMAN G-164B	BERDIKARI, PT. PP.	1	1
80	GRUMMAN GOOSE G-21A	MERPATI NUSANTARA AIRLINE	1	1
81	G. II (MODEL G-1159)	INDONESIA AIR TRANSPORT	1	
		DAYA JASA TRANSINDO P.,PT	1	
		PELITA AIR SERVICE, PT.	1	3
82	G. III (MODEL G-1159A)	PELITA AIR SERVICE, PT.	1	
		SURVEY UDARA (PENAS) PERUM	1	2
83	G. I (MODEL G-159).	INDONESIA AIR TRANSPORT	3	
		DAYA JASA TRANSINDO P.,PT	1	
		RAJAWALI AIR TRANSPORT,PT	1	5
84	GULFSTREAM G-IV	NUGRA SANTANA, PT.	1	1
85	G-73 GRUMMAN MALARD	AIRFAST INDONESIA, PT.	1	1
86	HS-125 SERIES	DERAYA AIR TAXI, PT.	1	
		DAYA JASA TRANSINDO P.,PT	2	
		PELITA AIR SERVICE, PT.	1	4
87	HS-748 SERIES	AIRFAST INDONESIA, PT.	4	
		BALI INT'L AIRSERVICE,PT.	1	
		BOURAQ INDONESIA AIRLINES	15	
		MERPATI NUSANTARA AIRLINE	2	22
88	HELIO COURIER H-295	UNIVERSITAS CENDRAWASIH	3	3
89	HS-125-600B	GATARI HUTAMA AIR SERVICE	1	1
90	KITFOK	FASI-SWAYASA	1	1
91	LAKE LA-4-200, BUCCANEER	AEROCLUB INDONESIA	1	
		SAC NUSANTARA, PT.	1	2
92	L-188A/C, ELECTRA	MANDALA AIRLINES	1	1
93	L-382, L-100-30, HERCULES	MERPATI NUSANTARA AIRLINE	2	
		PELITA AIR SERVICE, PT.	3	5
94	LEARJET 31A	DITJEN PERHUBUNGAN UDARA.	2	2
95	MONI TRI GEAR	FASI-SWAYASA	3	
DATE 31-12-1995			Sub Total :	57

CIVIL AIRCRAFT REGISTER  
BY TYPE

Seq.	Aircraft Type	Operator	Fleet	Total
95	MONI TRI GEAR	JAKARTA FLYING CLUB	1	4
96	KR-2	FASI-SWAYASA	1	1
97	NURTANIO LT-200	PUSDIKLAT PERHUB. UDARA	2	2
98	N-250 SERIES	I P T N, PT.	1	1
99	PIPER L-4J	AEROCLUB INDONESIA	4	4
100	PA-18-150, SUPER PUB	ADVENTIST AVIATION IND.	1	
		JAKARTA FLYING CLUB	1	
		PERKEBUNAN IX, PT.	1	
		YYS.MISI MASY.PEDALAMAN	1	4
101	PA-23-160 GERONIMO	YYS.MISI MASY.PEDALAMAN	1	1
102	PA-23-250 SERIES, AZTEC	AIRFAST INDONESIA, PT.	2	
		DERAYA AIR TAXI, PT.	1	
		EKA DURA INDONESIA, PT.	1	
		INDONESIA AIR TRANSPORT	1	
		NATIONAL AIR CHARTER, PT.	1	
		PERKEBUNAN IV, PT.	1	
		RIMBA JAYA RAYA, PT.	1	
		SABANG MERAUKE RAYA A.C	1	
		SAC NUSANTARA, PT.	1	
		UNIVERSITAS CENDRAWASIH	1	
		UNIVERSITAS PATTIMURA	1	12
103	PA-25-235, PAWNEE	PERKEBUNAN IX, PT.	3	3
104	PA-28 SERIES	AEROCLUB INDONESIA	5	
		GATARI HUTAMA AIR SERVICE	1	
		JAKARTA FLYING CLUB	2	
		PUSDIKLAT PERHUB. UDARA	10	18
105	PA-30, TWIN COMMANC	DITJEN BEA & CUKAI	1	1
106	PA-31, NAVAJO	AEROCLUB INDONESIA	1	
		DITJEN BEA & CUKAI	2	
		INTAN ANGKASA AIR ,PT.	1	
DATE 31-12-1995			Sub Total :	51

CIVIL AIRCRAFT REGISTER  
BY TYPE

Seq.	Aircraft Type	Operator	Fleet	Total
106	PA-31, NAVAJO	SABANG MERAUKE RAYA A.C	1	
		SAC NUSANTARA, PT.	1	6
107	PA-31T, CHEYENNE	DERAYA AIR TAXI, PT.	1	1
108	PA-31-350, CHIEFTAIN	INDONESIA AIR TRANSPORT	3	
		INTAN ANGKASA AIR, PT.	1	
		SABANG MERAUKE RAYA A.C	1	5
109	PA-32-300, CHEROKEE SIX	AEROCLUB INDONESIA	2	
		ASAHI AIRWAYS, PT.	1	3
110	PA-34-200T, SENECA II	AERO & AQUATIC CLUB P.S.	1	
		AEROCLUB INDONESIA	1	
		PUSDIKLAT PERHUB. UDARA	1	3
111	PA-36-300, PAWNEE BRAVE	PERKEBUNAN IX, PT.	1	1
112	PA-38-112, TOMAHAWK	JAEMCO, PT.	8	
		PUSDIKLAT PERHUB. UDARA	4	12
113	PELICAN	FASI-SWAYASA	1	1
114	PULSAR	FASI-SWAYASA	1	1
115	PITTS S-1-E	FASI-SWAYASA	1	1
116	PIPER PA 31-310	INDAH KARYA, PT.	1	1
117	RALLYE 150ST	AERO & AQUATIC CLUB P.S.	1	1
118	RANS S-10 SAKOTA	FASI-SWAYASA	1	1
119	S.A.A.B. SAFIR 91C	PUSDIKLAT PERHUB. UDARA	1	1
120	SHORT SKYLINER III-100	DERAYA AIR TAXI, PT.	1	
		DEPARTEMEN KEHUTANAN	1	
		GATARI HUTAMA AIR SERVICE	1	
		INDONESIA AIR TRANSPORT	1	4
121	SHORT SKYVAN III SC-7	DERAYA AIR TAXI, PT.	1	
		EASTINDO AIR TAXI & CHAR.	1	
		GATARI HUTAMA AIR SERVICE	1	
		INDONESIA AIR TRANSPORT	1	4
122	STINSON 108-3	AEROCLUB INDONESIA	1	1
DATE 31-12-1995			Sub Total :	47

CIVIL AIRCRAFT REGISTER  
BY TYPE

Seq.	Aircraft Type	Operator	Fleet	Total
123	SPEED CANARD SC01B160	I P T N, PT.	1	1
124	SOKOGALEB	I P T N, PT.	1	1
125	SCHWEIZER G164B 450	NUSANTARA TROPICAL, PT.	1	1
126	TRANSALL C-160	PELITA AIR SERVICE, PT.	6	6
127	TRANSAVIA PL-12-U AIRTRUK	TRIGANA AIR SERVICE, PT.	1	1
128	VC-8 SERIES	BOURAQ INDONESIA AIRLINES	4	
		MANDALA AIRLINES	5	
		MERPATI NUSANTARA AIRLINE	2	11
129	VC-9 SERIES	MERPATI NUSANTARA AIRLINE	2	2
130	ZODIAC CH 601 HD	DERAZONA AVIA. INDUSTRY	2	2
131	AS-332C SUPER PUMA	I P T N, PT.	4	
		PELITA AIR SERVICE, PT.	3	7
132	BELL 47 SERIES	INTAN ANGKASA AIR ,PT.	1	
		NATIONAL UTILITY HELICOP	1	2
133	BELL 204B	AIRFAST INDONESIA, PT.	4	4
134	BELL 205 SERIES	GATARI HUTAMA AIR SERVICE	1	
		NATIONAL UTILITY HELICOP	11	12
135	BELL 206B	AIRFAST INDONESIA, PT.	4	
		ASAHI AIRWAYS, PT.	6	
		DERAZONA AIR SERVICE, PT.	11	
		GATARI HUTAMA AIR SERVICE	3	
		NATIONAL UTILITY HELICOP	1	
		PUSDIKLAT PERHUB. UDARA	2	27
136	BELL 212	AIRFAST INDONESIA, PT.	1	
		BRISTOW MASAYU HELI, PT.	3	
		GATARI HUTAMA AIR SERVICE	9	13
137	BELL 412	AIRFAST INDONESIA, PT.	2	
		DERAZONA AIR SERVICE, PT.	1	
		GATARI HUTAMA AIR SERVICE	10	
		I P T N, PT.	4	
DATE 31-12-1995			Sub Total :	90



CIVIL AIRCRAFT REGISTER  
BY TYPE

Seq.	Aircraft Type	Operator	Fleet	Total
137	BELL 412	DAYA JASA TRANSINDO P., PT	1	
		P.L.N., PT.	1	
		TRIGANA AIR SERVICE, PT.	1	20
138	BOLKOW NBO-105C/CB	DITJEN IMIGRASI	1	
		DEPARTEMEN KEHUTANAN	8	
		DITJEN PERHUBUNGAN UDARA	1	
		GUNUNG MADU PLANTATIONS	1	
		I P T N, PT.	3	
		INTAN ANGKASA AIR ,PT.	1	
		DAYA JASA TRANSINDO P.,PT	1	
		PELITA AIR SERVICE, PT.	28	
		GUDANG GARAM, PT.	1	
		PUSDIKLAT PERHUB. UDARA	4	
		HM SAMPOERNA, PT.	1	
		TRAVIRA UTAMA, PT.	5	55
139	HILLER UH-12E	UNIVERSITAS CENDRAWASIH	1	1
140	HUGHES 500C, 369 HS	MISSION AVIATION FELLOWS.	1	
		PELITA AIR SERVICE, PT.	5	
		YAYASAN BETHEL	1	7
141	MBB BK-117 A-1	GATARI HUTAMA AIR SERVICE	1	
		I P T N, PT.	2	
		GUDANG GARAM, PT.	1	4
142	SA-316B, ALOUETTE III	INDONESIA AIR TRANSPORT	2	2
143	SA-318C, ALOUETTE II	DERAZONA AIR SERVICE, PT.	2	
		INDONESIA AIR TRANSPORT	1	3
144	SA-330 SERIES, PUMA	I P T N, PT.	1	
		PELITA AIR SERVICE, PT.	16	17
145	SA-365C, DOUPHIN	INDONESIA AIR TRANSPORT	2	2
146	SE-3160, ALOUETTE III	AIRFAST INDONESIA, PT.	2	
		INDONESIA AIR TRANSPORT	2	4
DATE 31-12-1995			Sub Total :	115

1900

1900

1900

1900

CIVIL AIRCRAFT REGISTER  
BY TYPE

Seq.	Aircraft Type	Operator	Fleet	Total
147	SIKORSKY S-58 SERIES	AIRFAST INDONESIA, PT. NATIONAL UTILITY HELICOP	9 1	10
148	SIKORSKY S-76A MARK II	PELITA AIR SERVICE, PT.	4	4
DATE 31-12-1995			Sub Total :	14
			Grand Total :	910

CIVIL AIRCRAFT REGISTER  
OPERATOR'S FLEET BY TYPE

Seq.	Operator	Aircraft Type	Fleet	Total
1	ADVENTIST AVIATION IND.	CESSNA 180H	1	
		CESSNA 185 SERIES, SKYWAGON	2	
		PA-18-150, SUPER PUB	1	4
2	MAPINDO PARAMA, PT.	DO-28D-1, SKYSERVANT	2	2
3	AERO & AQUATIC CLUB P.S.	CESSNA 172 SERIES, SKYHAWK II	1	
		CESSNA 310R	1	
4	AEROCLUB INDONESIA	PA-34-200T, SENECA II	1	
		RALLYE 150ST	1	4
		CESSNA 150 SERIES	1	
		CESSNA 172 SERIES, SKYHAWK II	1	
		LAKE LA-4-200, BUCCANEER	1	
		PIPER L-4J	4	
		PA-28 SERIES	5	
		PA-31, NAVAJO	1	
		PA-32-300, CHEROKEE SIX	2	
		PA-34-200T, SENECA II	1	
5	AIRFAST INDONESIA, PT.	STINSON 108-3	1	17
		BEECH 65A/B, QUEEN AIR	1	
		BN-2A SERIES ISLANDER	2	
		BOEING 737-200 SERIES	3	
		CASA N/C-212 SERIES	1	
		DHC-6 SERIES, TWIN OTTER	3	
		DOUGLAS DC-3/C-47	2	
		G-73 GRUMMAN MALARD	1	
		HS-748 SERIES	4	
		PA-23-250 SERIES, AZTEC	2	
		BELL 204B	4	
		BELL 206B	4	
		BELL 212	1	
BELL 412	2			
DATE 31-12-1995			Sub Total :	27

CIVIL AIRCRAFT REGISTER  
OPERATOR'S FLEET BY TYPE

Seq.	Operator	Aircraft Type	Fleet	Total
5	AIRFAST INDONESIA, PT.	SE-3160, ALOUETTE III	2	
		SIKORSKY S-58 SERIES	9	41
6	ANTAR MUSTIKA SEGARA, PT.	CESSNA 402 SERIES	1	
		CESSNA 421C SERIES	1	2
7	ASAHI AIRWAYS, PT.	CESSNA 150 SERIES	1	
		PA-32-300, CHEROKEE SIX	1	
		BELL 206B	6	8
8	ASSOCIATED MISSION AVIAT.	CESSNA 185 SERIES, SKYWAGON	9	9
9	YAYASAN AVIASI INDONESIA	BEECH 58 SERIES, BARON	1	
		CESSNA 172 SERIES, SKYHAWK II	4	
		CESSNA 402 SERIES	2	
		FFA AS 202/18A3 BRAVO	10	17
10	BAKOSURTANAL	BEECH 65-A90, T. KING AIR	2	2
11	BALI INT'L AIRSERVICE, PT.	BN-2A SERIES ISLANDER	5	
		BN-2A MK III TRISLANDER	6	
		CESSNA 404, TITAN C. II	2	
		F-27 MK.100	1	
		HS-748 SERIES	1	15
12	BAYU INDONESIA AIR, PT.	CA TAIL SWING CL-44-4D	2	
		DOUGLAS DC-6A/B	2	4
13	BERDIKARI, PT. PP.	GRUMMAN G-164B	1	1
14	BOURAQ INDONESIA AIRLINES	BOEING 737-200 SERIES	8	
		CASA N/C-212 SERIES	3	
		DOUGLAS DC-3/C-47	2	
		HS-748 SERIES	15	
		VC-8 SERIES	4	32
15	BRISTOW MASAYU HELI, PT.	BELL 212	3	3
16	DERAYA AIR TAXI, PT.	CASA N/C-212 SERIES	3	
		CESSNA 150 SERIES	3	
		CESSNA 152	2	
DATE 31-12-1995			Sub Total :	134



CIVIL AIRCRAFT REGISTER  
OPERATOR'S FLEET BY TYPE

Seq.	Operator	Aircraft Type	Fleet	Total
16	DERAYA AIR TAXI, PT.	CESSNA 172 SERIES, SKYHAWK II	2	
		CESSNA U-206 SERIES	1	
		CESSNA 320A, SKYNIGHT	1	
		CESSNA 402 SERIES	5	
		GELATIK PZL-104	1	
		HS-125 SERIES	1	
		PA-23-250 SERIES, AZTEC	1	
		PA-31T, CHEYENNE	1	
		SHORT SKYLINER III-100	1	
		SHORT SKYVAN III SC-7	1	23
17	DERAZONA AIR SERVICE, PT.	BELL 206B	11	
		BELL 412	1	
18	DERAZONA AVIA. INDUSTRY	SA-318C, ALOUETTE II	2	14
		ZODIAC CH 601 HD	2	2
19	DITJEN BEA & CUKAI	PA-30, TWIN COMMANC	1	
20	DITJEN IMIGRASI	PA-31, NAVAJO	2	3
		BOLKOW NBO-105C/CB	1	1
21	DEPARTEMEN KEHUTANAN	SHORT SKYLINER III-100	1	
22	DITJEN PERHUBUNGAN UDARA	BOLKOW NBO-105C/CB	8	9
		BEECH A-100, KING AIR	2	
		FALCON 20F	1	
		LEARJET 31A	2	
		BOLKOW NBO-105C/CB	1	6
23	DITJEN TRANSMIGRASI	BN-2A SERIES ISLANDER	1	1
24	DIRGANTARA AIR SERVICE, PT	BN-2A SERIES ISLANDER	14	
		CASA N/C-212 SERIES	4	
		DHC-3 OTTER AMPHIBIAN	1	
		DOUGLAS DC-3/C-47	3	
		FAIRCHILD F-27	1	23
25	EASTINDO AIR TAXI & CHAR.	BAE-125-800	1	
DATE 31-12-1995			Sub Total :	82

CIVIL AIRCRAFT REGISTER  
OPERATOR'S FLEET BY TYPE

Seq.	Operator	Aircraft Type	Fleet	Total
25	EASTINDO AIR TAXI & CHAR.	SHORT SKYVAN III SC-7	1	2
26	EKA DURA INDONESIA, PT.	PA-23-250 SERIES, AZTEC	1	1
27	FASI-SWAYASA	RV-4	1	
		COYOTE	1	
		COSY	1	
		FISHER FP404	1	
		KITFOK	1	
		MONI TRI GEAR	3	
		KR-2	1	
		PELICAN	1	
		PULSAR	1	
		PITTS S-1-E	1	
		RANS S-10 SAKOTA	1	13
28	GARUDA INDONESIA, PT.	AIRBUS A-300B4-220FF	9	
		AIRBUS A300 B4-622R	10	
		BOEING 747-2U3B	6	
		BOEING 737-300 SERIES	8	
		BOEING 737-400 SERIES	7	
		BOEING 747-400 SERIES	3	
		DOUGLAS DC-9-32	15	
		DOUGLAS DC-10-30	6	
		MD-11	3	
		F-28 MK.3000	4	
		F-28 MK.4000	27	98
29	GATARI HUTAMA AIR SERVICE	BEECH 200, SUPER KING AIR	3	
		BN-2A SERIES ISLANDER	2	
		BOEING 737-200 SERIES	1	
		CASA N/C-212 SERIES	6	
		HS-125-600B	1	
		PA-28 SERIES	1	
DATE 31-12-1995			Sub Total :	114



CIVIL AIRCRAFT REGISTER  
OPERATOR'S FLEET BY TYPE

Seq.	Operator	Aircraft Type	Fleet	Total		
29	GATARI HUTAMA AIR SERVICE	SHORT SKYLINER III-100	1			
		SHORT SKYVAN III SC-7	1			
		BELL 205 SERIES	1			
		BELL 206B	3			
		BELL 212	9			
		BELL 412	10			
		MBB BK-117 A-1	1	40		
		FLETCHER FU-24-950	2	2		
		30	GLOBAL AGRONUSA IND., PT.	BOLKOW NBO-105C/CB	1	1
				BEECH 200, SUPER KING AIR	1	
31	GUNUNG MADU PLANTATIONS	BN-2A SERIES ISLANDER	1			
		BAC-1-11/401 AK	1			
32	INDONESIA AIR TRANSPORT	CESSNA 550 CITATION II	1			
		CHRISTEN EAGLE II	1			
		FALCON 20F	2			
		G. II (MODEL G-1159)	1			
		G. I (MODEL G-159)	3			
		PA-23-250 SERIES, AZTEC	1			
		PA-31-350, CHIEFTAIN	3			
		SHORT SKYLINER III-100	1			
		SHORT SKYVAN III SC-7	1			
		SA-316B, ALOUETTE III	2			
		SA-318C, ALOUETTE II	1			
		SA-365C, DOUPHIN	2			
		SE-3160, ALOUETTE III	2	24		
		33	INDONESIA AVIATION CORP.	BEECH SUPER H-18	4	
				BN-2A SERIES ISLANDER	1	5
		34	I P T N, PT.	CASA N/C-212 SERIES	6	
				CESSNA 152	1	
				CESSNA 172 SERIES, SKYHAWK II	1	
DATE 31-12-1995			Sub Total :	72		

CIVIL AIRCRAFT REGISTER  
OPERATOR'S FLEET BY TYPE

Seq.	Operator	Aircraft Type	Fleet	Total
34	I P T N, PT.	CN-235 SERIES	4	
		N-250 SERIES	1	
		SPEED CANARD SC01B160	1	
		SOKOGALEB	1	
		AS-332C SUPER PUMA	4	
		BELL 412	4	
		BOLKOW NBO-105C/CB	3	
		MBB BK-117 A-1	2	
		SA-330 SERIES, PUMA	1	29
		35	INTERNATIONAL NICKEL IND.	DHC-6 SERIES, TWIN OTTER
36	INTAN ANGKASA AIR ,PT.	PA-31, NAVAJO	1	
		PA-31-350, CHIEFTAIN	1	
		BELL 47 SERIES	1	
37	INDAH KARYA, PT.	BOLKOW NBO-105C/CB	1	4
		PIPER PA 31-310	1	1
38	JAEMCO, PT.	CESSNA 310R	1	
39	JAKARTA FLYING CLUB	PA-38-112, TOMAHAWK	8	9
		CESSNA 172 SERIES, SKYHAWK II	1	
		MONI TRI GEAR	1	
40	KAYAN RIVER TIMBER PROD.	PA-18-150, SUPER PUB	1	
		PA-28 SERIES	2	5
		CESSNA 404, TITAN C. II	1	
41	KIANI LESTARI, PT.	CESSNA 441 CONQUEST	1	2
		BN-2A SERIES ISLANDER	1	1
42	KIG AIR, PT.	CESSNA 650 CITATION III	1	1
43	MANDALA AIRLINES	BOEING 737-200 SERIES	7	
		L-188A/C, ELECTRA	1	
		VC-8 SERIES	5	13
44	MERPATI NUSANTARA AIRLINE	BOEING 737-200 SERIES	3	
		BAE ATP	5	
DATE 31-12-1995			Sub Total :	66

CIVIL AIRCRAFT REGISTER  
OPERATOR'S FLEET BY TYPE

Seq.	Operator	Aircraft Type	Fleet	Total
44	MERPATI NUSANTARA AIRLINE	CASA N/C-212 SERIES	21	
		CN-235 SERIES	14	
		DHC-6 SERIES, TWIN OTTER	15	
		DOUGLAS DC-3/C-47	1	
		F-27 MK.500	13	
		F-28 MK 0100	6	
		F-27 MK.200	2	
		F-27 MK.600	1	
		GRUMMAN GOOSE G-21A	1	
		HS-748 SERIES	2	
		L-382, L-100-30, HERCULES	2	
		VC-8 SERIES	2	
		VC-9 SERIES	2	90
45	MINANG AEROCLUB	CESSNA 152	1	
		CESSNA 172 SERIES, SKYHAWK II	1	2
46	MISSION AVIATION FELLOWS.	CESSNA 180H	1	
		CESSNA 185 SERIES, SKYWAGON	14	
		CESSNA TU-206 SERIES	12	
		CESSNA U-206 SERIES	2	
		CESSNA CARAVAN 208	2	
		HUGHES 500C, 369 HS	1	32
47	DAYA JASA TRANSINDO P., PT	G. II (MODEL G-1159)	1	
		G. I (MODEL G-159)	1	
		HS-125 SERIES	2	
		BELL 412	1	
		BOLKOW NBO-105C/CB	1	6
48	NATIONAL AIR CHARTER, PT.	BEECH C-45H VOLPAR T.	1	
		CESSNA 402 SERIES	1	
		DOUGLAS DC-3/C-47	4	
		PA-23-250 SERIES, AZTEC	1	7
DATE 31-12-1995			Sub Total :	137

CIVIL AIRCRAFT REGISTER  
OPERATOR'S FLEET BY TYPE

Seq.	Operator	Aircraft Type	Fleet	Total
49	NATIONAL UTILITY HELICOP	BELL 47 SERIES	1	
		BELL 205 SERIES	11	
		BELL 206B	1	
50	NUGRA SANTANA, PT.	SIKORSKY S-58 SERIES	1	14
		BEECH B-300	1	
51	NUSANTARA TROPICAL, PT.	GULFSTREAM G-IV	1	2
52	PELITA AIR SERVICE, PT.	SCHWEIZER G164B 450	1	1
		BEECH 95-C55, BARON	1	
		BAE 146 SERIES 200	1	
		BAC-1-11/401 AK	1	
		AVRO 146-RJ85	1	
		CASA N/C-212 SERIES	14	
		DHC-7-103	5	
		F-28 MK.1000	2	
		F-28 MK.4000	4	
		F-28 MK 0100	1	
		F-28 MK 070	1	
		G. II (MODEL G-1159)	1	
		G. III (MODEL G-1159A)	1	
		HS-125 SERIES	1	
		L-382, L-100-30, HERCULES	3	
		TRANSALL C-160	6	
		AS-332C SUPER PUMA	3	
		BOLKOW NBO-105C/CB	28	
		HUGHES 500C, 369 HS	5	
		SA-330 SERIES, PUMA	16	
		SIKORSKY S-76A MARK II	4	99
53	PERKEBUNAN IV, PT.	PA-23-250 SERIES, AZTEC	1	1
54	PERKEBUNAN IX, PT.	PA-18-150, SUPER PUB	1	
		PA-25-235, PAWNEE	3	
DATE 31-12-1995			Sub Total :	117

CIVIL AIRCRAFT REGISTER  
OPERATOR'S FLEET BY TYPE

Seq.	Operator	Aircraft Type	Fleet	Total
54	PERKEBUNAN IX, PT.	PA-36-300, PAWNEE BRAVE	1	5
55	GUDANG GARAM, PT.	BOLKOW NBO-105C/CB	1	
		MBB BK-117 A-1	1	2
56	PERKEBUNAN II, PT.	GELATIK PZL-104	1	1
57	P.L.N., PT.	BELL 412	1	1
58	PORTELA JAYA	CESSNA 172 SERIES, SKYHAWK II	1	1
59	PUSDIKLAT PERHUB. UDARA	AIRTOURER T6-24	6	
		BEECH 19A, SPORT III	3	
		BEECH A-23-19	1	
		BEECH B-19, MUSKETTEER	3	
		BEECH C-23 SUNDOWNER	21	
		BEECH 58 SERIES, BARON	6	
		BEECH 95-B55, BARON	2	
		CASA N/C-212 SERIES	1	
		NURTANIO LT-200	2	
		PA-28 SERIES	10	
		PA-34-200T, SENECA II	1	
		PA-38-112, TOMAHAWK	4	
		S.A.A.B. SAFIR 91C	1	
		BELL 206B	2	
		BOLKOW NBO-105C/CB	4	67
60	RAJAWALI AIR TRANSPORT, PT	G. I (MODEL G-159)	1	1
61	Y.P.P.T.	CESSNA 185 SERIES, SKYWAGON	2	2
62	RIMBA JAYA RAYA, PT.	PA-23-250 SERIES, AZTEC	1	1
63	SABANG MERAUKE RAYA A.C	BN-2A SERIES ISLANDER	5	
		CASA N/C-212 SERIES	5	
		F-27 MK.100	2	
		PA-23-250 SERIES, AZTEC	1	
		PA-31, NAVAJO	1	
		PA-31-350, CHIEFTAIN	1	15
DATE 31-12-1995			Sub Total :	96

CIVIL AIRCRAFT REGISTER  
OPERATOR'S FLEET BY TYPE

Seq.	Operator	Aircraft Type	Fleet	Total
64	SAC NUSANTARA, PT.	LAKE LA-4-200, BUCCANEER	1	
		PA-23-250 SERIES, AZTEC	1	
		PA-31, NAVAJO	1	3
65	HM SAMPOERNA, PT.	BOLKOW NBO-105C/CB	1	1
66	SEMPATI AIR TRANSPORT, PT	AIRBUS A-300B4-220FF	3	
		BOEING 737-200 SERIES	8	
		DOUGLAS DC-3/C-47	1	
		F-28 MK 0100	7	
		F-27 MK.200	2	
		F-27 MK.600	3	
		F-28 MK 070	2	26
67	SURVEY UDARA (PENAS) PERUM	BEECH 200, SUPER KING AIR	2	
		BOEING 727-25 (100)	1	
		CESSNA 402 SERIES	2	
		DO-28D-1, SKYSERVANT	1	
		DOUGLAS DC-6A/B	1	
		G. III (MODEL G-1159A)	1	8
68	TRIGANA AIR SERVICE, PT.	BEECH 200, SUPER KING AIR	1	
		DHC-6 SERIES, TWIN OTTER	4	
		F-28 MK.4000	1	
		F-27 MK.400	1	
		F-27 MK.600	3	
		TRANSAVIA PL-12-U AIRTRUK	1	
		BELL 412	1	12
69	TRAVIRA UTAMA, PT.	BOLKOW NBO-105C/CB	5	5
70	UNIVERSITAS CENDRAWASIH	HELIO COURIER H-295	3	
		PA-23-250 SERIES, AZTEC	1	
		HILLER UH-12E	1	5
71	UNIVERSITAS PATTIMURA	PA-23-250 SERIES, AZTEC	1	1
72	YAYASAN BETHEL	HUGHES 500C, 369 HS	1	1
DATE 31-12-1995			Sub Total :	62

CIVIL AIRCRAFT REGISTER  
OPERATOR'S FLEET BY TYPE

Seq.	Operator	Aircraft Type	Fleet	Total
73	YYS.MISI MASY.PEDALAMAN	CESSNA 185 SERIES, SKYWAGON	1	
		PA-18-150, SUPER PUB	1	
		PA-23-160 GERONIMO	1	3
DATE 31-12-1995			Sub Total :	3
			Grand Total :	910

CIVIL AIRCRAFT REGISTER  
SUMMARY OF AIRCRAFT REGISTERED  
JUNE 1994 UP TO DECEMBER 1995

Seq.	Reg. Mark	Serial No.	Make/Model/Type	Operator	Date Register	Remarks
1	PK-ABG	TH-1170	BEECH 58 SERIES, BARON	PUSDIKLAT PERHUB. UDARA	07-07-94	
2	PK-AFL	203	FFA AS 202/18A3 BRAVO	YAYASAN AVIASI INDONESIA	24-01-95	
3	PK-AFM	189	FFA AS 202/18A3 BRAVO	YAYASAN AVIASI INDONESIA	03-11-94	
4	PK-AFN	193	FFA AS 202/18A3 BRAVO	YAYASAN AVIASI INDONESIA	24-01-95	
5	PK-AFO	194	FFA AS 202/18A3 BRAVO	YAYASAN AVIASI INDONESIA	03-11-94	
6	PK-AFP	195	FFA AS 202/18A3 BRAVO	YAYASAN AVIASI INDONESIA	24-01-95	
7	PK-AFR	199	FFA AS 202/18A3 BRAVO	YAYASAN AVIASI INDONESIA	24-01-95	
8	PK-AFS	210	FFA AS 202/18A3 BRAVO	YAYASAN AVIASI INDONESIA	03-11-94	
9	PK-AFT	212	FFA AS 202/18A3 BRAVO	YAYASAN AVIASI INDONESIA	03-11-94	
10	PK-AFU	213	FFA AS 202/18A3 BRAVO	YAYASAN AVIASI INDONESIA	03-11-94	
11	PK-AFW	223	FFA AS 202/18A3 BRAVO	YAYASAN AVIASI INDONESIA	03-11-94	
12	PK-AGE	402A0046	CESSNA 402 SERIES	YAYASAN AVIASI INDONESIA	21-09-95	
13	PK-AGF	0047	CESSNA 402 SERIES	YAYASAN AVIASI INDONESIA	22-05-95	
14	PK-AGG	TH-972	BEECH 58 SERIES, BARON	YAYASAN AVIASI INDONESIA	16-01-95	
15	PK-CAH	066	LEARJET 31A	DITJEN PERHUBUNGAN UDARA	10-11-94	
16	PK-CAJ	077	LEARJET 31A	DITJEN PERHUBUNGAN UDARA	08-09-94	
17	PK-CAP	316	G. III (MODEL G-1159A)	SURVEY UDARA (PENAS) PERUM	22-01-94	OWNED BY MITRAGUNA TRIBAKTI
18	PK-DAS	NB16/34016	BELL 412	DERAZONA AIR SERVICE, PT.	27-03-95	
19	PK-DAV	6-3129	NURTANIO LT-200	DERAZONA AIR SERVICE, PT.	16-01-95	
20	PK-DAW	6-3105	ZODIAC CH 501 HD	DERAZONA AIR SERVICE, PT.	09-09-95	
21	PK-GSI	24956	BOEING 747-400 SERIES	GARUDA INDONESIA, PT.	18-03-95	
22	PK-HNX	1026	MBB BK-117 A-1	GATARI HUTAMA AIR SERVICE	16-06-94	
23	PK-HNY	1052	MBB BK-117 A-1	GATARI HUTAMA AIR SERVICE	16-06-94	
24	PK-IJK	22413	BOEING 737-200 SERIES	BOURAQ INDONESIA AIRLINES	25-07-94	
25	PK-IWH	31-7852065	PA-31-350, CHIEFTAIN	INTAN ANGKASA AIR, PT.	16-10-95	
26	PK-JGI	11529	F-28 MK 070	SEMPATI AIR TRANSPORT, PT	27-02-95	
27	PK-JGJ	11532	F-28 MK 070	SEMPATI AIR TRANSPORT, PT	17-03-95	
28	PK-JHH	22131	BOEING 737-200 SERIES	SEMPATI AIR TRANSPORT, PT	08-12-94	OWNED BY PANN MULTI FINANCE
29	PK-JHI	22132	BOEING 737-200 SERIES	SEMPATI AIR TRANSPORT, PT	26-07-94	OWNED BY PANN MULTI FINANCE
30	PK-MAT	U206-04164	CESSNA TU-206 SERIES	MISSION AVIATION FELLOWS.	09-07-94	

DATE 31-12-1995



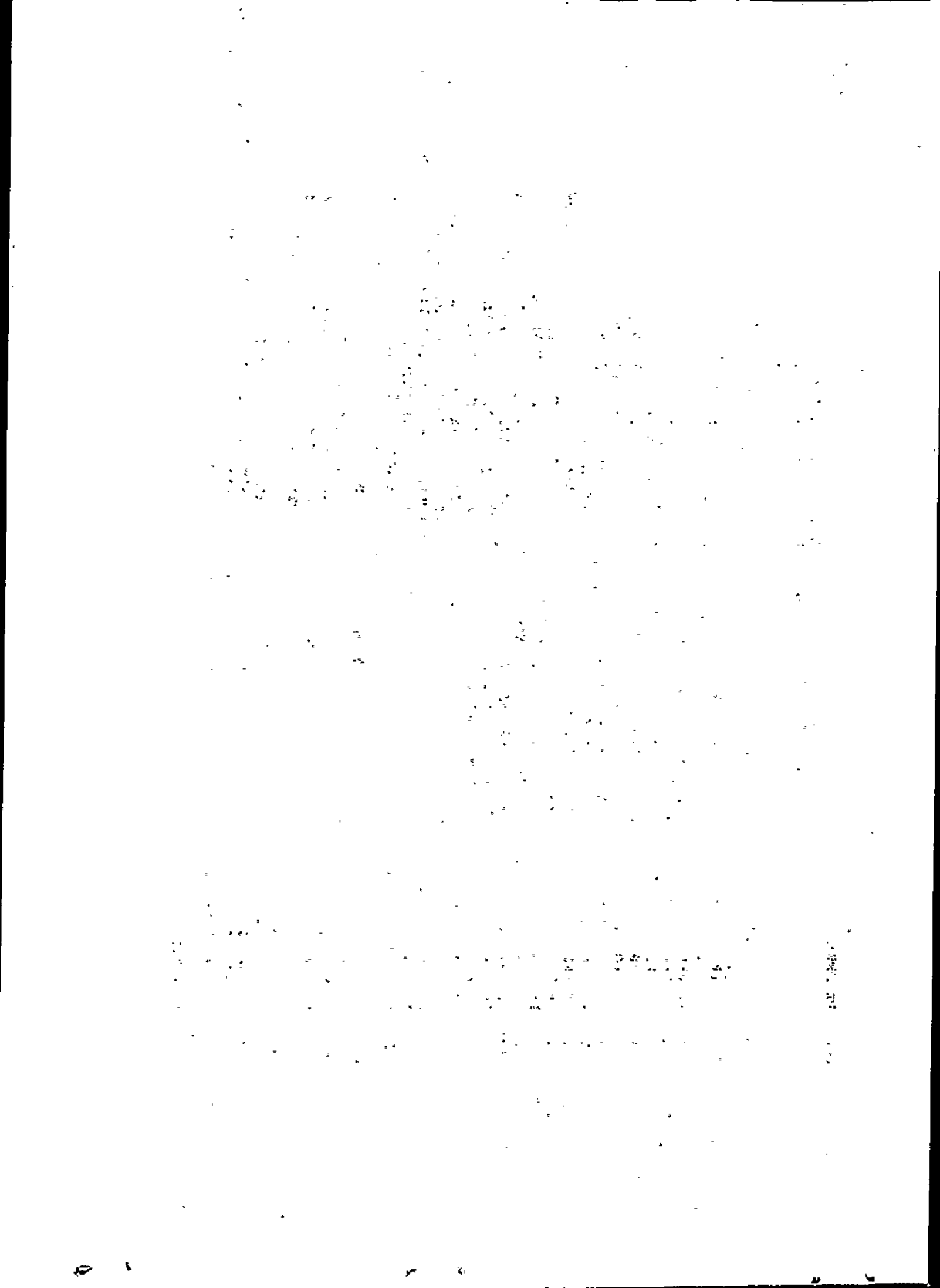

CIVIL AIRCRAFT REGISTER  
SUMMARY OF AIRCRAFT REGISTERED  
JUNE 1994 UP TO DECEMBER 1995

Seq.	Reg. Mark	Serial No.	Make/Model/Type	Operator	Date Register	Remarks
31	PK-MAU	20606365	CESSNA TU-206 SERIES	MISSION AVIATION FELLOWS.	23-03-95	
32	PK-MBC	22129	BOEING 737-200 SERIES	MERPATI NUSANTARA AIRLINE	27-12-94	OWNED BY PANN MULTI FINANCE
33	PK-MBD	22141	BOEING 737-200 SERIES	MERPATI NUSANTARA AIRLINE	29-12-94	OWNED BY PANN MULTI FINANCE
34	PK-MBE	22142	BOEING 737-200 SERIES	MERPATI NUSANTARA AIRLINE	17-03-95	OWNED BY PANN MULTI FINANCE
35	PK-MJE	11512	F-28 MK 0100	MERPATI NUSANTARA AIRLINE	12-09-94	
36	PK-MJF	11517	F-28 MK 0100	MERPATI NUSANTARA AIRLINE	27-11-95	
37	PK-MJG	11527	F-28 MK 0100	MERPATI NUSANTARA AIRLINE	12-02-94	
38	PK-OCL	689	DHC-6 SERIES, TWIN OTTER	AIRFAST INDONESIA, PT.	08-12-94	
39	PK-OCM	J-50	G-73 GRUMMAN MALARD	AIRFAST INDONESIA, PT.	16-11-94	
40	PK-PFE	11553	F-28 MK 070	PELITA AIR SERVICE, PT.	28-09-95	
41	PK-PNX	208	FLETCHER FU-24-950	GLOBAL AGRONUSA IND., PT.	30-09-95	
42	PK-RCV	18503926	CESSNA 185 SERIES, SKYWAGON	ASSOCIATED MISSION AVIAT.	04-11-94	
43	PK-RIL	22137	BOEING 737-200 SERIES	MANDALA AIRLINES	15-11-94	
44	PK-RIM	22136	BOEING 737-200 SERIES	MANDALA AIRLINES	24-11-95	
45	PK-SKC		COSY	FAST-SWAYASA	20-09-94	
46	FK-SKD		COYOTE	FAST-SWAYASA	20-09-94	
47	PK-TRS	SH-1874	SHORT SKYVAN III SC-7	INDONESIA AIR TRANSPORT	08-06-94	Ex. PK-HME
48	PK-TRT	SH-1925	SHORT SKYVAN III SC-7	INDONESIA AIR TRANSPORT	10-08-94	
49	PK-TRU	262	BAC-1-11/401 AK	INDONESIA AIR TRANSPORT	22-12-94	
50	PK-TRV	550-0251	CESSNA 550 CITATION II	INDONESIA AIR TRANSPORT	09-11-94	
51	PK-VBA	18970	BOEING 727-25 (100)	SURVEY UDARA (PENAS) PERUM	12-05-95	
52	PK-WMM	38-79A0320	PA-38-112, TOMAHAWK	JAEMCO, PT.	-	
53	PK-WMO	38-79A0783	PA-38-112, TOMAHAWK	JAEMCO, PT.	-	
54	PK-XES	230	CASA N/C-212 SERIES	I P T N, PT.	07-12-94	
55	PK-XET	233	CASA N/C-212 SERIES	I P T N, PT.	01-11-94	
56	PK-XEU	244	CASA N/C-212 SERIES	I P T N, PT.	07-12-94	
57	PK-XEV	246	CASA N/C-212 SERIES	I P T N, PT.	01-11-94	
58	PK-XEW	95N/415	CASA N/C-212 SERIES	I P T N, PT.	16-02-95	
59	PK-XFZ	34025/N025	BELL 412	I P T N, PT.	16-09-94	
60	PK-XNG	PA1/09996	N-250 SERIES	I P T N, PT.	03-08-95	

DATE 31-12-1995

CIVIL AIRCRAFT REGISTER  
SUMMARY OF AIRCRAFT REGISTERED  
JUNE 1994 UP TO DECEMBER 1995

Seq.	Reg. Mark	Serial No.	Make/Model/Type	Operator	Date Register	Remarks
61	PK-YPE	636	DHC-6 SERIES, TWIN OTTER	TRIGANA AIR SERVICE, PT.	20-07-95	
62	PK-YPJ	11148	F-28 MK.4000	TRIGANA AIR SERVICE, PT.	10-07-95	
63	PK-YPN	10299	F-27 MK.400	TRIGANA AIR SERVICE, PT.	14-02-95	
64	PK-YPO	10400	F-27 MK.600	TRIGANA AIR SERVICE, PT.	06-11-95	

DATE 31-12-1995

CIVIL AIRCRAFT REGISTER  
SUMMARY OF AIRCRAFT DEREGISTERED  
JUNE 1994 UP TO DECEMBER 1995

Seq.	Reg. Mark	Serial No.	Make/Model/Type	Operator	Date Dereg.	Remarks
1	PK-ABQ	29N/170	CASA N/C-212 SERIES	PUSDIKLAT PERHUB. UDARA	09-06-94	
2	PK-AVE	N.42/S-320	BOLKOW NBO-105C/CB	PUSDIKLAT PERHUB. UDARA	09-06-94	
3	PK-AVK	710330.S	HUGHES 500C, 369 HS	PUSDIKLAT PERHUB. UDARA	09-06-94	
4	PK-AVL	410318.S.	HUGHES 500C, 369 HS	PUSDIKLAT PERHUB. UDARA	09-06-94	
5	PK-AVM	710332S	HUGHES 500C, 369 HS.	PUSDIKLAT PERHUB. UDARA	09-06-94	
6	PK-AVN	330461	HUGHES 500C, 369 HS	PUSDIKLAT PERHUB. UDARA	09-06-94	
7	PK-AVO	430470.S.	HUGHES 500C, 369 HS	PUSDIKLAT PERHUB. UDARA	09-06-94	
8	PK-EBE	1320	BELL 206B	ASAHI AIRWAYS, PT.	21-09-94	SOLD TO WING & ROTOR, NZ
9	PK-EBK	1211	BELL 206B	ASAHI AIRWAYS, PT.	21-09-94	SOLD TO WING & ROTOR, NZ
10	PK-EBM	1470	BELL 206B	ASAHI AIRWAYS, PT.	21-09-94	SOLD TO WING & ROTOR, NZ
11	PK-EBN	30508	BELL 212	ASAHI AIRWAYS, PT.	21-09-94	SOLD TO WING & ROTOR, NZ
12	PK-EBO	30520	BELL 212	ASAHI AIRWAYS, PT.	21-09-94	SOLD TO WING & ROTOR, NZ
13	PK-ENB	49N/209	CASA N/C-212 SERIES	ASAHI AIRWAYS, PT.	17-05-95	RETURNED TO IPTN
14	PK-ENC	81N/276	CASA N/C-212 SERIES	ASAHI AIRWAYS, PT.	17-05-95	RETURNED TO IPTN
15	PK-END	82N/277	CASA N/C-212 SERIES	ASAHI AIRWAYS, PT.	18-09-95	RETURNED TO IPTN
16	PK-ETS	N.13/S-219	BOLKOW NBO-105C/CB	ASAHI AIRWAYS, PT.	21-09-94	SOLD TO WING & ROTOR, NZ
17	PK-GFQ	11117	F-28 MK.3000	GARUDA INDONESIA, PT.	07-11-94	GIVE TO HANKAM
18	PK-GFR	11113	F-28 MK.3000	GARUDA INDONESIA, PT.	07-11-94	GIVE TO HANKAM
19	PK-GKV	11210	F-28 MK.4000	GARUDA INDONESIA, PT.	16-05-95	TOTAL LOST AT SRG 30-11-94
20	PK-GNH	47635	DOUGLAS DC-9-32	GARUDA INDONESIA, PT.	07-06-95	SOLD TO A.A.S
21	PK-GNT	47790	DOUGLAS DC-9-32	GARUDA INDONESIA, PT.	02-02-95	TOTAL LOST 21-06-93
22	PK-GNU	47791	DOUGLAS DC-9-32	GARUDA INDONESIA, PT.	11-12-95	SOLD TO A.A.S
23	PK-GNX	47794	DOUGLAS DC-9-32	GARUDA INDONESIA, PT.	11-12-95	SOLD TO A.A.S
24	PK-HME	SH-1874	SHORT SKYVAN III SC-7	GATARI HUTAMA AIR SERVICE	10-08-94	
25	PK-HMF	SH-1925	SHORT SKYLINER III-100	GATARI HUTAMA AIR SERVICE	10-08-94	
26	PK-HMK	5073	CHALLENGER CL 601-3A	GATARI HUTAMA AIR SERVICE	15-07-94	
27	PK-HNX	1026	MEB BK-117 A-1	GATARI HUTAMA AIR SERVICE	08-11-95	SOLD TO PT. GUDANG GARAM
28	PK-MFE	10400	F-27 MK.600	MERPATI NUSANTARA AIRLINE	13-02-95	SOLD TO PT. TRIGANA
29	PK-MFI	10597	F-27 MK.500	MERPATI NUSANTARA AIRLINE	03-05-95	CRASHED AT PALU
30	PK-MFT	10299	F-27 MK.600	MERPATI NUSANTARA AIRLINE	13-02-95	SOLD TO PT. TRIGANA

DATE 31-12-1995

CIVIL AIRCRAFT REGISTER  
SUMMARY OF AIRCRAFT DEREGISTERED  
JUNE 1994 UP TO DECEMBER 1995

Seq.	Reg. Mark	Serial No.	Make/Model/Type	Operator	Date Dereg.	Remarks
31	PK-PEE	S-124	BOLKOW NBO-105C/CB	PELITA AIR SERVICE, PT.	21-06-94	
32	PK-PEG	S-196	BOLKOW NBO-105C/CB	PELITA AIR SERVICE, PT.	21-06-94	
33	PK-PGP	N.59/S-457	BOLKOW NBO-105C/CB	PELITA AIR SERVICE, PT.	24-07-95	CRASHED AT GEUMPANG, 04-02-95
34	PK-PGV	S-177	BOLKOW NBO-105C/CB	PELITA AIR SERVICE, PT.	21-06-94	
35	PK-PGW	S-197	BOLKOW NBO-105C/CB	PELITA AIR SERVICE, PT.	21-06-94	
36	PK-PGX	S-198	BOLKOW NBO-105C/CB	PELITA AIR SERVICE, PT.	21-06-94	
37	PK-PJU	11029	F-28 MK.1000	PELITA AIR SERVICE, PT.	01-09-95	SOLD TO FOKKER B.V
38	PK-PJW	11148	F-28 MK.4000	PELITA AIR SERVICE, PT.	11-07-95	SOLD TO FOKKER B.V
39	PK-PLV	4826	L-382, L-100-30, HERCULES	PELITA AIR SERVICE, PT.	24-07-95	CRASHED AT HONGKONG, 23-09-94
40	PK-RLD	1082	L-188A/C, ELECTRA	MANDALA AIRLINES	26-04-95	SOLD TO GUISEPPE MALLEL
41	PK-RLE	1114	L-188A/C, ELECTRA	MANDALA AIRLINES	26-04-95	SOLD TO GUISEPPE MALLEL
42	PK-RLF	1006	L-188A/C, ELECTRA	MANDALA AIRLINES	26-04-95	SOLD TO GUISEPPE MALLEL
43	PK-RLH	1026	L-188A/C, ELECTRA	MANDALA AIRLINES	26-04-95	SOLD TO GUISEPPE MALLEL
44	PK-RLI	2020	L-188A/C, ELECTRA	MANDALA AIRLINES	26-04-95	SOLD TO GUISEPPE MALLEL
45	PK-WSE	0078	CESSNA 650 CITATION III	EASTINDO AIR TAXI & CHAR.	31-01-95	
46	PK-WSO	550-0251	CESSNA 550 CITATION II	ASTRA INTERNATIONAL INC.	10-11-94	SOLD TO PT. IAT
47	PK-XEQ	93N/413	CASA N/C-212 SERIES	I P T N, PT.	21-10-94	SOLD TO PT. GATARI
48	PK-XES	230	CASA N/C-212 SERIES	I P T N, PT.	01-09-95	SOLD TO HANKAM
49	PK-XET	233	CASA N/C-212 SERIES	I P T N, PT.	01-09-95	
50	PK-XEU	244	CASA N/C-212 SERIES	I P T N, PT.	01-09-95	
51	PK-XEV	246	CASA N/C-212 SERIES	I P T N, PT.	01-09-95	
52	PK-XFE	N005/34005	BELL 412	I P T N, PT.	24-06-94	
53	PK-XFZ	34025/N025	BELL 412	I P T N, PT.	11-09-95	
54	PK-YPH	NB-016	BELL 412	TRIGANA AIR SERVICE, PT.	27-03-95	SOLD TO PT. DERAZONA
55	PK-YPW	BL-136	BEECH 200, SUPER KING AIR	TRIGANA AIR SERVICE, PT.	21-09-95	

DATE 31-12-1995

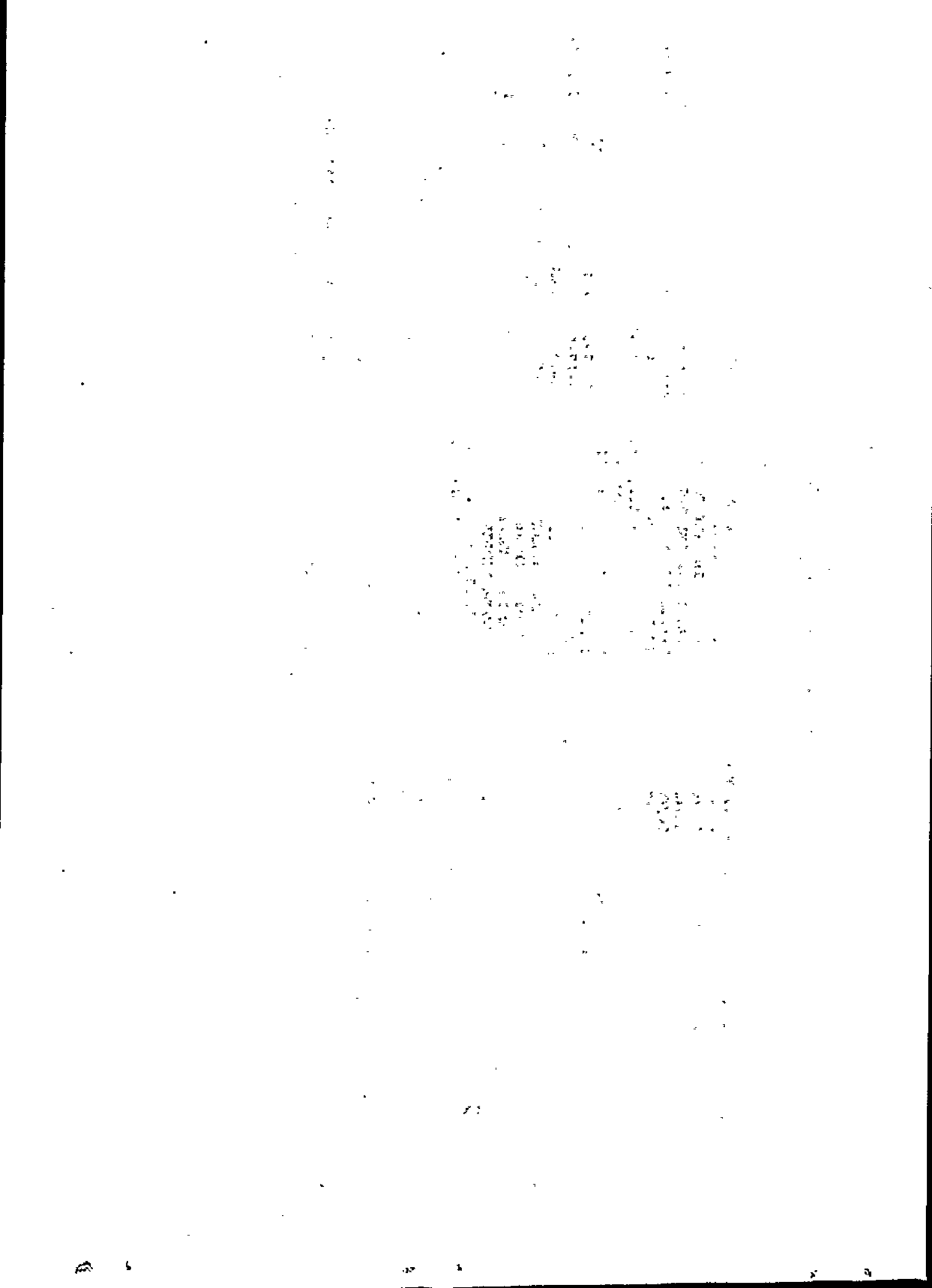

CIVIL AIRCRAFT REGISTER  
LIST OF AIRCRAFT OWNER/OPERATOR

Seq.	Code	Operators	Address
1	AD001	ADVENTIST AVIATION IND.	Address : JL. M.H. THAMRIN 22 JAKARTA PO BOX 221 Phone   : 323531, 323467 Telex    : Cable   : ADVENTIST, JAKARTA
2	AD002	MAPINDO PARAMA, PT.	Address : JL. MABES HANKAM NO. 60 JAKARTA, 13820 Phone   : 8450774, 8450775, 8450779 Telex    : Cable   :
3	AE001	AERO & AQUATIC CLUB P.S.	Address : JAKARTA THEATER BUILDING JL. MH. THAMRIN 9 JAKARTA Phone   : 359333, 359334 Telex    : Cable   :
4	AE002	AEROCUB INDONESIA	Address : JL. ANGKASA, HANGAR BARAT KEMAYORAN JAKARTA Phone   : 410709/431, 412734 Telex    : Cable   :
5	AI001	AIRFAST INDONESIA, PT.	Address : KUNINGAN PLAZA SUITE 305 JL. HR. RASUNA SAID KAV. C11-14, JAKARTA Phone   : 5200696, FAX. 5200731 Telex    : 62151 AIRFAST IA Cable   :

DATE 31-12-1995

CIVIL AIRCRAFT REGISTER  
LIST OF AIRCRAFT OWNER/OPERATOR

Seq.	Code	Operators	Address
6	AN001	ANTAR MUSTIKA SEGARA, PT.	Address : GUNUNG SAHARI RAYA NO.1 BLOK A8-9, 2nd FLOOR JAKARTA - INDONESIA Phone : 6299650, 6391761 Telex : 63747 TWGG IA Cable :
7	AS001	ASAHI AIRWAYS, PT.	Address : HALIM PK BLDG 2ND FLOOR JAKARTA Phone : 8094116-9 EXT.401,402,403 Telex : 48110 MANTR Cable :
8	AS002	ASSOCIATED MISSION AVIAT.	Address : SENTANI AIRPORT, JAYAPURA KOTAK POS 243 IRIAN JAYA Phone : 0967-91009 / 91585 Telex : Cable :
9	AS003	ASTRA INTERNATIONAL INC.	Address : JL. IR. H. JUANDA 22 JAKARTA PO BOX 2934 Phone : 375008 Telex : ASTRA JKT. 44376-46241 Cable : ERASTRA JAKARTA
10	AV001	YAYASAN AVIASI INDONESIA	Address : BANDARA HALIM PK. JAKARTA 13610 Phone : 8096923, 8091108 EXT 526 Telex : Cable :

DATE 31-12-1995



CIVIL AIRCRAFT REGISTER  
LIST OF AIRCRAFT OWNER/OPERATOR

Seq.	Code	Operators	Address
11	BA001	BAKOSURTANAL	Address : JL. DR. WAHIDIN I/11 JAKARTA  Phone : 359766 Telex : Cable :
12	BA002	BALI INT'L AIRSERVICE, PT.	Address : JL. ANGKASA 1-3 KEMAYORAN, JAKARTA PO BOX 2965 Phone : 6595326, 6295364, 6295388 Telex : 41247 BO IA Cable : BOURAQ
13	BA003	BAYU INDONESIA AIR, PT.	Address : JL. HAYAM WURUK 4JX JAKARTA PO BOX 3586/ JKT Phone : 351434 (3 LINES) Telex : 44507 BAYAIR IA Cable : BAYUAIR
14	BE001	BERDIKARI, PT. PP.	Address : JL. HAYAM WURUK JAKARTA PO BOX 408/JKT Phone : 356021, 361281 Telex : 41311 BERDIK IA Cable : BERDIKARI
15	BO001	BOURAQ INDONESIA AIRLINES	Address : JL. ANGKASA 1-3 JAKARTA PO BOX 2965, JAKARTA  Phone : 6001557, 655326, 655358 Telex : 41247 BO JKT IA Cable : BOURAQ

DATE 31-12-1995

CIVIL AIRCRAFT REGISTER  
LIST OF AIRCRAFT OWNER/OPERATOR

Seq.	Code	Operators	Address
16	BR001	BRISTOW MASAYU HELI, PT.	Address : WISMA LIPPO, SUITE 506 JL. JEND GATOT SUBROTO KAV. 35, JAKARTA 12950 Phone : 5201025/72, FAX. 5200300 Telex : Cable :
17	DE002	DERAYA AIR TAXI, PT.	Address : TERMINAL BUILDING LT. 1 HALIM PK AIRPORT JAKARTA 13610 Phone : 8091108 EXT. 456,451,331 Telex : Cable :
18	DE003	DERAZONA AIR SERVICE, PT.	Address : BANDARA HALIM P.K. JAKARTA 13610 Phone : 8093427,8007228,8091457 Telex : 48179 DAZONA IA Cable :
19	DE004	DERAZONA AVIA. INDUSTRY	Address : KAWASAN INDUSTRI P.GADUNG JL. P. GADUNG S.F.B. II/4 JAKARTA 13280 Phone : 4600296,4608844.4603994 Telex : Cable :
20	DI001	DITJEN BEA & CUKAI	Address : JL. A. YANI JAKARTA KOTAK POS 108 Phone : 881526,883091/99 EXT. 355 Telex : Cable :

DATE 31-12-1995

CIVIL AIRCRAFT REGISTER  
LIST OF AIRCRAFT OWNER/OPERATOR

Seq.	Code	Operators	Address
21	DI002	DITJEN IMIGRASI	Address : JL. CIKINI RAYA 23 JAKARTA  Phone : 322108, 322172, 322236 Telex : Cable :
22	DI003	DEPARTEMEN KEHUTANAN	Address : JL. SALEMBA RAYA 16 JAKARTA  Phone : 883044 Telex : Cable :
23	DI004	DITJEN PERHUBUNGAN UDARA	Address : JL. ANGKASA I/2 KEMAYORAN JAKARTA  Phone : 412348, 418016 Telex : 49482 CIVAIR IA Cable : CIVILAIR
24	DI005	DITJEN TRANSMIGRASI	Address : JL. HARYONO M.T. JAKARTA  Phone : 794908 Telex : Cable :
25	DI006	DIRGANTARA AIR SERVICE, PT	Address : HALIM PK. GEDUNG TERMINAL LT. 2 #229 JAKARTA 13610 Phone : 8093372, 8097243, 8094348 Telex : Cable : PO BOX 6154/JAT.H

DATE 31-12-1995

CIVIL AIRCRAFT REGISTER  
LIST OF AIRCRAFT OWNER/OPERATOR

Seq.	Code	Operators	Address
26	EA001	EASTINDO AIR TAXI & CHAR.	Address : 2nd FLOOR TERMINAL BUILD. BANDARA HALIM PK. JAKARTA Phone : 8093500, 8091108/494 Telex : 44803 SUMMA IA Cable :
27	EA002	EKA DURA INDONESIA, PT.	Address : MID PLAZA, 19TH FLOOR JL. JEND. SUDIRMAN KAV 10- 12, JAKARTA 10220. Phone : 5181298, 5703766, 7695172 Telex : 62747 INTAN IA Cable :
28	FK001	FASI-SWAYASA	Address : MABES TNI ANGKATAN UDARA JL. GATOT SUBROTO 27 JAKARTA Phone : 7996608-301, 223, 292 Telex : Cable :
29	GA001	GARUDA INDONESIA, PT.	Address : DANAREKSA BLD JLN. MERDEKA SELATAN .13 PO BOX 164, JAKARTA 10110 Phone : 340041, 6194216, 5502489 Telex : 49113 GIA IA Cable : GARUDAIR
30	GA003	GATARI HUTAMA AIR SERVICE	Address : HALIM PK BLD JAKARTA Phone : 8093428/29 Telex : 45273 HAV. IA Cable :

DATE 31-12-1995

CIVIL AIRCRAFT REGISTER  
LIST OF AIRCRAFT OWNER/OPERATOR

Seq.	Coda	Operators	Address
31	GL001	GLOBAL AGRONUSA IND., PT.	Address : JL. MANGGA DUA RAYA GEDUNG JTTC LT. 9-10 JAKARTA 14430 - INDONESIA Phone : 6017070 FAX: 6017080 Telex : 40145 SMART IA Cable :
32	GU001	GUNUNG MADU PLANTATIONS	Address : JL. KEBON SIRIH 39 JAKARTA Phone : 367535, 360419, 367998 Telex : 011-46721 Cable : GUNUNG MADU
33	IN001	INDONESIA AIR TRANSPORT	Address : HANGGAR IAT PONDOK CABE JAKARTA PO BOX 2485 Phone : 7490213, 7490215, 7491287 Telex : 47063 IAT IA Cable :
34	IN002	INDONESIA AVIATION CORP.	Address : JL. ANGKASA KEMAYORAN JAKARTA Phone : 341344, 416807, 410908/437 Telex : Cable :
35	IN003	I P T N, PT.	Address : JL. PAJAJARAN 154 BANDUNG GEDUNG BPPT, JL. MH. THAMRIN 8 JAKARTA Phone : 613662 (BDG), 322395 (JKT) Telex : 28295 NURBDG, 46141 NURJKT Cable :

DATE 31-12-1995

CIVIL AIRCRAFT REGISTER  
LIST OF AIRCRAFT OWNER/OPERATOR

Seq.	Code	Operators	Address
36	IN004	INTERNATIONAL NICKEL IND.	Address : WISMA ANTARA 18TH FL JL. MERDEKA SELATAN 17 PO BOX 2799 JAKARTA Phone   : 343035 Telex   : NIKEL JKT. 44757 Cable   : INTERNICKEL JAKARTA
37	IN005	INTAN ANGKASA AIR ,PT.	Address : SENTRA MULIA SUITE/812 JL. HR. RASUNA SAID KAV.X/6 NO.8 JAKARTA Phone   : 5222040,5222043 Telex   : Cable   :
38	IN006	INDAH KARYA, PT.	Address : JL. IR. H. DJUANDA 61-63 BANDUNG 40116 Phone   : 022-433558,4208203 Telex   : 28671 IKABAN IA Cable   :
39	JA001	JAEMCO, PT.	Address : JLN.BUNGUR BESAR .38H KOMLEK PERTOKOAN JAKARTA Phone   : 4201585JKT,817506/408-SBY Telex   : Cable   :
40	JA002	JAKARTA FLYING CLUB	Address : HANGGAR POLISI UDARA PELUD PONDOK CABE JAKARTA-SELATAN Phone   : 7491057, FAX. 7490467 Telex   : Cable   :

DATE 31-12-1995

CIVIL AIRCRAFT REGISTER  
LIST OF AIRCRAFT OWNER/OPERATOR

Seq.	Code	Operators	Address
41	KA001	KAYAN RIVER TIMBER PROD.	Address : JL.GUNUNG SAHARI RAYA NO. 28D, LANTAI IV,BLOK A JAKARTA PUSAT Phone : 6596364,6596365,6280355 Telex : Cable : KAYANRIVER JAKARTA
42	KI001	KIANI LESTARI, PT.	Address : JL. MENTENG RAYA 72 PO BOX 252 JAKARTA Phone : 361985, 363685, 360385 Telex : GEFIND 46464 IA Cable : GEFIND JAKARTA
43	KI002	KIG AIR, PT.	Address : 1st. FLOOR, ROOM 66 TERMINAL BUILDING HALIM PK. - JAKARTA 13610 Phone : 8091108 EXT 489, 8011490 Telex : Cable :
44	LE001	LAPAN	Address : JL. PEMUDA PERSIL 1 JAKARTA PO BOX 3048 Phone : 886802, 886125 Telex : Cable :
45	MA001	MANDALA AIRLINES	Address : JL. GARUDA NO. 76 KEMAYORAN JAKARTA 10620 Phone : 4206646,4249491,4243480 Telex : 45425 MALIA Cable : MALIA

DATE 31-12-1995

CIVIL AIRCRAFT REGISTER  
LIST OF AIRCRAFT OWNER/OPERATOR

Seq.	Code	Operators	Address
46	ME001	MERPATI NUSANTARA AIRLINE	Address : JL. ANGKASA BLOK B-15 KAV. 2-3, KEMAYORAN JAKARTA, 10720 Phone : 6548888 Telex : Cable : MERPATI JAKARTA
47	MI001	MINANG AEROCLUB	Address : PANGKALAN A.U. TABING PADANG SUMATRA BARAT Phone : 23104, 23504, 22982 Telex : Cable :
48	MI002	MISSION AVIATION FELLOWS.	Address : SENTANI AIRPORT, JAYAPURA IRIAN JAYA Phone : 0967-91109 Telex : Cable : MISSAVIA
49	MI003	DAYA JASA TRANSINDO P.,PT	Address : BANDARA HALIM PK. ARRIVAL HALL JAKARTA TIMUR - 13610 Phone : 8002427, 8002428, 8097227 Telex : 62959 Cable : MCUD IA
50	NA001	NATIONAL AIR CHARTER, PT.	Address : JL. SURYOPRANOTO 11G JAKARTA Phone : 371117, 355654 Telex : 46377 IA Cable : NACLIMITED

DATE 31-12-1995



CIVIL AIRCRAFT REGISTER  
LIST OF AIRCRAFT OWNER/OPERATOR

Seq.	Code	Operators	Address
51	NA002	NATIONAL UTILITY HELICOP	Address : JL. TANAH ABANG I/11E JAKARTA 10160  Phone : 3505988,3452529,3809934 Telex : 46377 NUHELIIA Cable : NUHELI JAKARTA
52	NU001	NUGRA SANTANA, PT.	Address : 4th FL. BANK PACIFIC BLD. JL. JEND.SUDIRMAN KAV.7-8 JAKARTA 10220  Phone : 5706886,5704906,5704903 Telex : 45664 TM JKT Cable :
53	NU002	NUSANTARA TROPICAL, PT.	Address : CHASE PLAZA TOWER 15th.FL JL. JEND. SUDIRMAN KAV.21 JAKARTA 12920  Phone : 5208365, 5208366, 5208367 Telex : Cable :
54	PE001	PELITA AIR SERVICE, PT.	Address : JL. ABDUL MUIS 52-56A JAKARTA 10160  Phone : 2312030,2312146,7401514 Telex : 46462 PELITA IA Cable : PELITAIR JAKARTA
55	PE004	PERKEBUNAN IV, PT.	Address : GUNUNG PAMELA TEBING TINGGI DELI SUMATERA UTARA  Phone : 1, 2 TEBING TINGGI, DELI Telex : Cable : PNP EMPAT TEB.TINGGI DELI

DATE 31-12-1995

CIVIL AIRCRAFT REGISTER  
LIST OF AIRCRAFT OWNER/OPERATOR

Seq.	Code	Operators	Address
56	PE009	PERKEBUNAN IX, PT.	Address : JL. TEMBAKAU DELI 4 MEDAN  Phone   : 325500 MDN, 770962 JKT Telex    : 51714 Cable   : TEMBAKAU DELI
57	PE011	GUDANG GARAM, PT.	Address : JL. SEMAMPIR II/5 KEDIRI JL. BATUTULIS 10 JAKARTA  Phone   : 21091-5 KDR, 356911-JKT Telex    : Cable   : G.GARAM KD 31456
58	PE012	PERKEBUNAN II, PT.	Address :  Phone   : Telex    : Cable   :
59	PL001	P.L.N., PT.	Address : JL. TRUNOJOYO BLOK MI/135 KEBAYORAN BARU JAKARTA 12160  Phone   : 7261875, 7261122, 7221330 Telex    : Cable   :
60	PO001	PORTELA JAYA	Address : JL. PANURUKAN 11 JAKARTA - 10310  Phone   : 336018 Telex    : Cable   :

DATE 31-12-1995

CIVIL AIRCRAFT REGISTER  
LIST OF AIRCRAFT OWNER/OPERATOR

Seq.	Code	Operators	Address
61	PU001	PUSDIKLAT PERHUB. UDARA	Address : LAPANGAN UDARA BUDIARTO PO. BOX 509, CURUG TANGERANG 15001 Phone : 5982204/05/03 Telex : Cable :
62	RA001	RAJAWALI AIR TRANSPORT, PT	Address : FLOOR 3A, WISMA RAJAWALI JL. JEND. SUDIRMAN KAV.34 JAKARTA 10220 Phone : 2511601, 5706727 Telex : 62264 RAJAWL IA Cable :
63	RE001	Y.P.P.T.	Address : JL. PLN, SENTANI 99532 IRIAN JAYA Phone : (0967)91076 Telex : Cable : MISFIL JAYAPURA, IRJA
64	RI001	RIMBA JAYA RAYA, PT.	Address : JL. RAYA PLUIT TIMUR NO. 15 JAKARTA UTARA Phone : 6020410, 6020411 Telex : Cable :
65	SA002	SABANG MERAUKE RAYA A.C	Address : JL. TEBET DALAM II/17 P.O. BOX 4 TEBET-JAKARTA JL. IMAM BONJOL 59 MEDAN Phone : 821341-JKT, 515934-MEDAN Telex : 48436 SMAC IA Cable : SMACAIR

DATE 31-12-1995

CIVIL AIRCRAFT REGISTER  
LIST OF AIRCRAFT OWNER/OPERATOR

Seq.	Code	Operators	Address
71	TR002	TRAVIRA UTAMA, PT.	Address : JL.LETJEN S. PARMAN G1-2 JAKARTA 11480 - INDONESIA  Phone : 5480102, 5302711 Telex : 65420 TRANSA IA Cable : TRANSAVIA JKT
72	UN001	UNIVERSITAS CENDRAWASIH	Address : JL BENDI XIII/77 JAK-SEL PO BOX 373 KBY PO BOX 54 JAYAPURA Phone : ABEPURA 141, JKT 712044 Telex : Cable : LINGUISTA JAYAPURA/JAKART
73	UN002	UNIVERSITAS PATTIMURA	Address : AMBON  Phone : Telex : Cable :
74	YA001	YAYASAN BETHEL	Address : JL. WAHID HASYIM 67 PO. BOX. 67 JAKARTA PUSAT Phone : 325149, (0969)31263 Telex : Cable :
75	YA002	YYS.MISI MASY.PEDALAMAN	Address : JL.ARIEF RACHMAN HAKIM 5A JAKARTA 10340 PO.BOX.3016 JAKARTA 10002 Phone : 3805952 Telex : 45161 I-IDM IA Cable :

DATE 31-12-1995



CIVIL AIRCRAFT REGISTER  
LIST OF AIRCRAFT OWNER/OPERATOR

Seq.	Code	Operators	Address
66	SA003	SAC NUSANTARA, PT.	Address : INA BUILDING KAV 47 JL. HR. RASUNA SAID KUNINGAN, JAKARTA Phone   : 513608, 513629, 516038 Telex    : 45355 SAONA IA Cable    : SAONA
67	SA004	HM SAMPOERNA, PT.	Address : JLN RUNGKUT INDUSTRI RAYA SURABAYA Phone   : Telex    : Cable    : 031-830986
68	SE001	SEMPATI AIR TRANSPORT, PT	Address : GRND FLOOR, HALIM AIRPORT TERMINAL BUILDING JAKARTA 13610 Phone   : 8094407, FAX. 8094420 Telex    : 46641 ASB SINARJA Cable    :
69	SU001	SURVEY UDARA (PENAS) PERUM	Address : JL. ANGKASA KEMAYORAN JAKARTA Phone   : 413780, 415227 Telex    : 49193 PENAS IA Cable    : PENASEY
70	TR001	TRIGANA AIR SERVICE, PT.	Address : BANDARA HALIM PK GROUND FLOOR JAKARTA TIMUR - 13610 Phone   : 8097232-34, 8007235 Telex    : Cable    : FAX (021) 772337

DATE 31-12-1995

