



2074



REPUBLIC OF INDONESIA
MINISTRY OF TRANSPORT
DIRECTORATE GENERAL OF AIR COMMUNICATIONS

CIVIL AIRCRAFT
REGISTER

1973

DATE OF ISSUE : 2 APRIL 1973

ISSUED BY :

DIRECTORATE OF AVIATION SAFETY
AIRWORTHINESS DIVISION
Kemayoran International Airport
P.O. Box 3049
J A K A R T A

Phone : 47061 Ext. 122, 303 and 305
Cable : CIVILAIR JAKARTA

C I V I L A I R C R A F T R E G I S T E R

A P R I L 1 9 7 3

T A B L E O F C O N T E N T

<u>N O .</u>	<u>O P E R A T O R .</u>	<u>F L E E T .</u>	<u>P A G E N O .</u>
1.	AERIAL SURVEY P.N.	5	1
2.	AERoclUB INDONESIA.	9	2
3.	AIRFAST INDONESIA P.T.	5	3
4.	ASSOCIATED MISSION AVIATION.	4	4
5.	BOURAQ INDONESIA AIRLINES P.T.	6	5
6.	BRISTOW MASAYU HELICOPTERS P.T.	10	6
7.	CALTEX PACIFIC INDONESIA P.T.	1	7
8.	D E R A Y A P.T.	2	8
9.	DERAZONA AIR SERVICE P.T.	8	9
10.	DIREKTORAT JENDRAL BEA & CUKAI.	4	10
11.	DIT. JENDRAL PERHUBUNGAN UDARA.	2	11
12.	DIRGANTARA AIR SERVICE P.T.	5	12
13.	SAATAS EAST INDONESIA P.T.	4	13
14.	GATARI AIR SERVICE P.T.	2	14
15.	GARUDA INDONESIA AIRWAYS P.N.	30	15-16
16.	GEORGIA PACIFIC INDONESIA P.T.	1	17
17.	MASEHI ADVENT HARI KE TUJUH.	1	18
18.	H A N D O J O DR.	1	19.
19.	INDONESIA AIR TRANSPORT P.T.	16	20-21
20.	INDONESIA-ANGKASA CIVIL AIRTRANSPORT	3	22
21.	INDONESIAN AVIATION CORPORATION P.T.	4	23
22.	INDUSTRIES ET FORETS ASIATIQUES.	1	24
23.	INTERNATIONAL NICKEL CORPORATION P.T.	1	25.
24.	INTERNATIONAL TIMBER CORPORATION P.T.	2	26.
25.	KOREA DEVELOPMENT CORPORATION P.T.	2	27.
26.	LEMBAGA PENDIDIKAN PERHUBUNGAN UDARA.	26	28-29
27.	MANDALA AIRLINES P.T.	4	30
28.	MERPATI NUSANTARA AIRLINES P.N.	37	31-32-33.
29.	MISSIONARY AVIATION FELLOWSHIP.	14	34
30.	NATIONAL AIR CHARTER P.T.	3	35

(CONTINUED) .

2 APR 1973

CIVIL AIRCRAFT REGISTER
APRIL 1973

TABLE OF CONTENT

NO.	OPERATOR	FLEET.	PAGE NO
31.	NATIONAL UTILITY HELICOPTERS P.T.	13	36
32.	HUSANTARA AIR SERVICE P.T.	2	37
33.	PAN HUSANTARA INDONESIA P.T.	1	38
34.	PELITA AIR SERVICE P.T.	54	39-40 41-42
35.	PERSATUAN OLAH RAGA TERBANG LAYANG SELURUH INDONESIA (PORTELASI).	3	43
36.	PROJEK GULA COT GIREK.	1	44
37.	PERUSAHAAN NEGARA PERKEBUNAN IX.	7	45
38.	SABANG MERAUKE AIR CHARTER P.T.	2	46
39.	SAFARI AIR P.T.	7	47
40.	SEULAWAH AIR SERVICE P.T.	8	48
41.	SEMPATI AIR TRANSPORT P.T.	3	49
42.	SOCFIN INDONESIA P.T.	1	50
43.	TRANS HUSANTARA AIRWAYS P.T. ATA AIR	4	51
44.	A.O.A. ZAMRUD AVIATION CORPORATION P.T.	8	52

TOTAL NUMBER OF AIRCRAFT TO DATE

DATE	TOTAL NO OF AIRCRAFT.	DATE	TOTAL NO OF AIRCRAFT.
04 APR 1973.	326.		

2 APR 1973

Office : CHIEF OF POLICE
Date : 1957 01 10

RECEIVED
1957 01 10 10
RECEIVED DIRECTOR GENERAL
RECEIVED DIRECTOR GENERAL
RECEIVED DIRECTOR GENERAL

Page 11

Page of 1000 : 5 1957 1957

1957

RECEIVED
CHIEF POLICE

RECEIVED DIRECTOR GENERAL
RECEIVED DIRECTOR GENERAL

RECEIVED DIRECTOR GENERAL



CIVIL AIRCRAFT REGISTER - 1973.

(By Owner)

No.	Reg. No.	Reg. PK-	Serial Number	Make / Model / Type	Date Registered	Aircraft Home Base	Remarks
1.	231	VJS	12433	DOUGLAS DC-3/ C-47	13 DEC. 1968	JAKARTA	
2.	237	VHA	LAC-3601	LOCKHEED C-130	27 AUG. 1968	JAKARTA	
3.	381	VCC	0023	CESSNA 402 B.	22 JAN. 1971	JAKARTA	
4.	382	VCD	0024	CESSNA 402 B.	02 FEB. 1971	JAKARTA	
5.	490	VDF	45221	DOUGLAS DC-6B.	01 JUL 1972	JAKARTA	

Registered Owner : P.H. AERIAL SURVEY.

Address : Jl. Patrice Lumumba, Kemayoran, Jakarta
 Phone : 44780-45227
 Cable : FEMNSEY JAKARTA.

1.

2 APR 1973

CIVIL AIRCRAFT REGISTER - 1973
(By Owner)

NO.	Reg. No.	Reg. PK.	Serial Number	Make / Model / Type	Date Registered	Aircraft Home Base	Remarks
1.	11	SAM	13620	PIPER L-4J	14 JUN. 1948	JAKARTA	
2.	12	SAC	45-5067	PIPER L-4J	14 OCT. 1947	JAKARTA	
3.	14	SAE	45-5042	PIPER L-4J	14 JUN. 1947	JAKARTA	
4.	36	SAF	45-5023	PIPER L-4J	14 JUN. 1948	JAKARTA	
5.	268	SRW	28R-30777	PIPER PA28R-180	26 MAY 1969	JAKARTA	
6.	269	SWR	28R-24869	PIPER PA28R-140	26 MAY 1969	JAKARTA	
7.	389	SRJ	28R-35185	PIPER PA28R-200	19 FEB. 1971	JAKARTA	
8.	485	SPM	28-25518	PIPER PA28	05 JUL. 1972	JAKARTA	
9.	121	SAB	108-5258	STINSON 108-3	23 MAR 1960	JAKARTA	

Registered Owner : AEROCIUB INDONESIA.

Address : Kemayoran Airport Room 202/203.
Penas Building Kertapati Apron 1st Floor.
Phone : 43734, 47031 Ext. 430.

2.

2 APR 1973

CIVIL AIRCRAFT REGISTER - 1973.

(By Owner)

No.	Reg. No.	Reg. PK.	Serial Number	Make / Model / Type	Date Registered	Aircraft Home Base	Remarks
1.	364	OAP	337-1010	GESSMA 337D	24 OCT 1972	SINGAPORE	
2.	365	CAQ	27-4416	PIPER PA-23-250D	25 OCT 1972	MASSARA	
3.	430	OAR	27-2286	PIPER PA-23-250B	21 OCT 1971	MASSARA	
4.	515	OAV	BM-639	BRITEN NORMAN BN-2A-3	26 OCT 1972	SERMANI	
5.	536	OAO	58-1071	SIMORSKY S-58T	3 MAR 1973	SORONG	
		CAK	3332	BULGIVE	APR 1974	JAKARAN	
		OAL	417	BEL. 200A	DEC 1973	SINGAPORE	
		OAM	1210	H.30 Super Courier	SEP 1973	Malili	
		OAM	335	Britten Norman BN 2A-3	DEC 1973	SINGAPORE	

Registered Owner : AIRFAST SERVICES INDONESIA P.T.

Address : Oil Centre Building 4th Floor
 Jl. M.H. Thamrin 55, P.O. Box 2058, JKT.
 Phone : 54711-5 Ext.1307. Cable : SAFARIIRA.

3.

2 APR 1973

CIVIL AIRCRAFT REGISTER - 1973.

(By Owner)

NO.	Reg. No.	Reg. Pl.	Serial Number	Make / Model / Type	Date Registered	Aircraft Home Base	Remarks
1.	332	RKV	185-1271	GESSNA 185E, SKTWAGON	08 JUN. 1970	SENTANI	
2.	443	RKP	185-1150	GESSNA 185E, SKTWAGON	26 JUL 1967	SENTANI	Deregistered 19/07/1972. <i>substituted</i>
3.	445	RKS	185-1315	GESSNA 185E, SKTWAGON	01 FEB 1968	SENTANI	Deregistered 19/07/1972. <i>substituted</i>
4.	449	RKT	185-1392	GESSNA 185E, SKTWAGON	30 SEP 1968	SENTANI	
5.	487	RCA	18502012	GESSNA 185E, SKTWAGON	21 SEP 1972	SENTANI	
6.	488	RCB	18502013	GESSNA 185E, SKTWAGON	21 SEP 1972	SENTANI	

Registered Owner : ASSOCIATED MISSION AVIATION.

Address : Sentani, Trian Jaya.
Phone : Sentani 26.

4.

CIVIL AIRCRAFT REGISTER - 1973.

(By Owner)

No.	Ref. No.	Ref. PK.	Serial Number	Make / Model / Type	Date Registered	Aircraft Home Base	Remarks
1.	304	TBA	12652	DOUGLAS DC-3/ C-47	19 FEB 1970	BAIKRAPAN	
2.	305	TBI	13514	DOUGLAS DC-3/ C-47	19 FEB 1970	BAIKRAPAN	
3.	306	TBS	33579	DOUGLAS DC-3/ C-47	19 FEB 1970	BAIKRAPAN	
4.	363	TNS	2147	N.A.M.G.O. YS-11A	17 MAR 1971	BAIKRAPAN	
5.	436	TYE	2104	N.A.M.G.O. YS-11A-600	28 APR 1972	BAIKRAPAN	
6.	516	THD IMC	1700 1722	HAWKER SIDDELY HS-748-2A HS 748-2A	12 JAN 1973 DEC 1973	BAIKRAPAN BAIKRAPAN	

Registered Owner : BOUQAU INDONESIA AIRLINE P.T.

Address : Jl. Patrice Lumumba No.3.
P.O.Box : 2965.
Cable : Bouraq. Phone : 51395 - 51396-51397-47503-53296

5.

2 APR 1973

CIVIL AIRCRAFT REGISTER - 1973.

(By Owner)

NO.	Reg. No.	Reg. PK.	Serial Number	Make / Model / Type	Date Registered	Aircraft Home Base	Remarks
1.	248	HBB	30004	BELL 205	06 NOV 1968	DURI	
2.	250	HBD	8032	BELL 206A	06 NOV 1968	JANEI	
3.	263	HBF	312	BELL 206A	24 APR 1969	DURI	
4.	265	HBI	274	BELL 206A.	14 MAY 1969	DURI	
5.	271	HBK	30038	BELL 206A.	30 JUN 1969	DURI	
6.	345	HBO	134	BELL 206A.	24 JUL 1970	DURI	Sold direct as G-FAWS
7.	347	HBQ	WA-561	VESSEX 60	12 APR 1970	SINGAPORE	Sold direct as V-FAIC
8.	255	HBS	241	BELL 206A	15 JAN 1969	DURI	
9.	394	HBU	30100	BELL 205	23 MAR 1971	DURI	
10.	410	HBV	WA-563	VESSEX 60	27 APR 1971	SINGAPORE	Sold direct as G-FAWS

Registered Owner : BRISTON MASAYU HELICOPTERS P.T.

Address : Jln. Jen. Sudirman H-18, Jakarta.
 Cable : Brismas. P.O. Box. 2107.
 Telex : 011-2773. Phone : 582001-005.

CIVIL AIRCRAFT REGISTER -- 1973.

(By Owner).

No.	Reg. No.	Reg. PK.	Serial Number	Make / Model / Type	Date Registered	Aircraft Home Base	Remarks
1.	228	GFD	010362	FOKKER F-27 NK 400	19 FEB 1968	JAKARTA	
Registered Owner : GALTEX PACIFIC INDONESIA P.T. Address : Jl. Mijaya I/11 Blok 8/IV, Kebayoran Baru, Jakarta. Cable : Galpacem. Phone : 57097, 72531, 72547.							
							7.

C I V I L A I R C R A F T R E G I S T E R - 1 9 7 3
(By Owner)

NO	Reg. No.	Reg. PK-	Serial Number	Make / Model / Type	Date Registered	Aircraft Home Base	Remarks
1	313	DCB	0407	CESSNA 150	24 DEC 1969	JAKARTA	
2	489	DGC	IN-024	GELATIK PZL-104	20 JUL 1972	JAKARTA	
Registered Owner : D E R A Y A P.T. Address : Jl. Pintu Air 1, JAKARTA P.O. Box 346 Phone : 40219. Cable : BREEZE JAKARTA.							

2 APR 1973

CIVIL AIRCRAFT REGISTER - 1973
(By Owner)

NO	Reg. No.	Reg. PK-	Serial Number	Make / Model / Type	Date Registered	Aircraft Home Base	Remarks
1.	268	BTA	30-197	PIPER PA-30	06 SEP 1969	JAKARTA	
2.	303	BTC	31-520	PIPER PA-31	18 NOV 1969	JAKARTA	
3.	349	BTP	31-610	PIPER PA-31	18 AUG 1970	JAKARTA	
4.	375	BTW	B-76	BEECH KING AIR 100	18 DES 1970	JAKARTA	
<p>Registered Owner : DIR. JEM. BEA & CUKAI</p> <p>Address : Jl. Jenderal Ahmad Yani, JAKARTA. Kotak Pos No. : 108, Phone : 81526/27, 83091/99 Ext. 355.</p>							
							10.

2 APR 1973

CIVIL AIRCRAFT REGISTER - 1973
(By Owner)

NO	Reg. No.	Reg. PK-	Serial Number	Make / Model / Type	Date Registered	Aircraft Home Base	Remarks	
1.	128	CAA	42-12500	DOUGLAS DC-3	16 SEP 1961	JAKARTA		
2.	50	CAD	42-32825	DOUGLAS DC-3	01 MAR 1951	JAKARTA		
Registered Owner : DIR. JEN. PER. HUD.				Address : Jl. Hayam Wuruk No. 2, JAKARTA.				11.
				Phone : 48274. Cable : CIVILAIR.				

2 APR 1973

C I V I L A I R C R A F T R E G I S T E R - 1 9 7 3 .
(By Owner)

NO.	Reg. No.	Reg. PK.	Serial Number	Make / Model / Type	Date Registered	Aircraft Home Base	Remarks
1.	470.	VBM	7727	BELL 47G-4A.	03 MAY 1972	CURUG	
2.	471.	VBN	7758	BELL 47G-4A.	11 MAY 1972	CURUG	
3.	490.	VIM	6634	BRITTEN NORMAN ISLANDER	20 JUL 1972	BANJARMANSIN	
4.	514.	VBO	7767	BELL 47G-4A.	31 OCT 1972	CURUG	
5.	530.	VBP	893	BELL 206 A.	17 JAN 1973	IRIAN JAYA	
Registered Owner : DIRGANPARA AIR SERVICE P.T. Address : Jl. Patrice Lumumba-Kemayoran, JAKARTA. Phone : 44780/45227. Cable : DIRGANTARA, JAKARTA.							
							12.

CIVIL AIRCRAFT REGISTERED - 1973
(By Owner)

NO	Reg. No.	Reg. PK-	Serial Number	Make / Model / Type	Date Registered	Aircraft Home Base	Remarks
1.	338	LEA	04313	DH DOVE 104 MK-6	30 JUL 1970	AMEON	<i>w/ A. D. ...</i>
2.	396	LEB	LD-157	BEECH B-80 QUEEN AIR	27 APR 1971	SINGAPORE	
3.	422	LEF	0073	CESSNA 402A	28 SEP 1971	SINGAPORE	
4.	426	LEB	LD-590	BEECH B-80 QUEEN AIR	01 OKT 1971	SINGAPORE	
Registered Owner : SAATAS - EASTINDO. P.T. Address : Jl. Otto Iskandardinata 101 JAKARTA Phone : 82536. Cable : EASTINDO.							

CIVIL AIRCRAFT REGISTER - 1973.

(By Owner)

NO.	Reg. No.	Reg. PK.	Serial Number	Make / Model / Type	Date Registered	Aircraft Home Base	Remarks
1.	371	EFS	39-48	PIPER PA-39, TWINCOMMAN.	13 NOV 1970	BANTARMASTIN	
2.	384	LPT	39-47	PIPER PA-39, TWINCOMMAN.	27 JAN 1971	BANTARMASTIN	

Registered Owner : GATARI AIR SERVICES P.T.

Address : Jl. Prapanca Raya 92, Kebayoran Baru, JAKARTA.
Phone : 70191.

14.

2 APR 1973

CIVIL AIRCRAFT REGISTER - 1973
(By Owner)

NO.	Reg. No.	Reg. PK.	Serial Number	Make / Model / Type	Date Registered	Aircraft Home Base	Remarks
1.	016	GDB	42-20407	DOUGLAS C-47	01 DEC 1947	JAKARTA	
2.	017	GDC	42-20041	DOUGLAS C-47	01 DEC 1947	JAKARTA	W/O at Escondido, Australia 20.11.74
3.	018	GDD	42-19690	DOUGLAS C-47	01 DEC 1947	JAKARTA	
4.	021	GDD	42-19611	DOUGLAS C-47	10 SEP 1947	JAKARTA	
5.	122	GLA	2020	LOCKHEED ELECTRA	15 JAN 1961	JAKARTA	
6.	124	GIC	2022	LOCKHEED ELECTRA	28 JAN 1961	JAKARTA	Sold abroad via NISSEA
7.	278	GFB	10409	POKER F-27 Mk-600	26 JUL 1969	JAKARTA	
8.	287	GFG	10413	POKER F-27 Mk 600	09 SEP 1969	JAKARTA	
9.	288	GPH	10415	POKER F-27 Mk 600	13 SEP 1969	JAKARTA	
10.	296	GJE	47385	DOUGLAS DC-9-32	01 OCT 1969	JAKARTA	
11.	297	GJF	47386	DOUGLAS DC-9-32	01 OCT 1969	JAKARTA	
12.	299	GFI	10421	POKER F-27 Mk 600	30 OCT 1969	JAKARTA	
13.	300	GFI	10422	POKER F-27 Mk 600	30 OCT 1969	JAKARTA	
14.	301	GFK	10423	POKER F-27 Mk 600	30 OCT 1969	JAKARTA	
15.	302	GFL	10424	POKER F-27 Mk 600	30 OCT 1969	JAKARTA	

Registered Owner : GARUDA INDOONESIAN AIRWAYS P.N.

Address : Jl. Ir. H. Juanda No.15, Jakarta.
 Cable : Garudaair.
 Phone : 70041.

15.

2 APR 1973

CIVIL AIRCRAFT REGISTER - 1973

(By Owner)

NO	Reg. No.	Reg. PK-	Serial Number	Make / Model / Type	Date Registered	Aircraft Home Base	Remarks
16.	314	GFM	10429	FOKKER F-27 MK 600	08 FEB 1970	JAKARTA	
17.	315	GFM	10430	FOKKER F-27 MK 600	19 FEB 1970	JAKARTA	
18.	320	GR0	10435	FOKKER F-27 MK 600	06 MAY 1970	JAKARTA	
19.	378	GJG	47481	DOUGLAS DC-9-32	10 FEB 1971	JAKARTA	
20.	417	GJZ	11035	FOKKER F-28-1000	07 DEC 1971	JAKARTA	
21.	418	GJY	11036	FOKKER F-28-1000	30 DEC 1971	JAKARTA	
22.	434	GJX	11039	FOKKER F-28-1000	07 DEC 1971	JAKARTA	
23.	454	GJH	47463	DOUGLAS DC-9-32	10 JAN 1972	JAKARTA	
24.	493	GJM	11054	FOKKER F-28-1000	05 AUG 1972	JAKARTA	
25.	499	GJV	11055	FOKKER F-28-1000	29 AUG 1972	JAKARTA	
26.	511	GJI	47561	DOUGLAS DC-9-32	26 SEP 1972	JAKARTA	
27.	517	GJU	11061	FOKKER F-28-1000	11 NOV 1972	JAKARTA	
28.	523	GJJ	47569	DOUGLAS DC-9-32	22 JAN 1973	JAKARTA	
29.	535	GJT	11063	FOKKER F-28 MK-1000	03 MAR 1973	JAKARTA	
30.	537	GJS	11064	FOKKER F-28 MK-1000	24 MAR 1973	JAKARTA	

Registered Owner : GABUNDA INDONESIA AIRWAYS P.H.

Address : Jl. Ir. H. Juanda No. 15, JAKARTA
 Cable : GABUNDAIR.
 Phone : 70041.

CIVIL AIRCRAFT REGISTER - 1973

(By Owner)

NO	Reg. No.	Reg. PK.	Serial Number	Make / Model / Type	Date Registered	Aircraft Home Base	Remarks
1.	492	WBH	731	BELL 206 B	02 MAR 1972	BALIKPAPAN	

Registered Owner : GEORGIA PACIFIC INDONESIA P.T.

Address : Jl. Prof. Kusumaditja SH. No. 83
 P.O. Box 252 JKT. Phone : 42604
 Cable : "GSPIND" JAKARTA.

2 APR 1973

CIVIL AIRCRAFT REGISTER - 1973.

NO.	Reg. No.	Reg. PK	Serial Number	Make / Model / Type	Date Registered	Aircraft Home Base	Remarks
1.	532.	SDA	180-51971	CESSNA 180	23 JAN 1973	SEMLANI	
Registered Owner : HASHTI ADVENT HARI KEMBUH. Address : Jl. H. M. Thamrin 22, JAKARTA. Phone :							
							18.

2 APR 1973

CIVIL AIRCRAFT REGISTER - 1973.

(By Owner)

NO	Reg. No.	Reg. PK.	Serial Number	Make / Model / Type	Date Registered	Aircraft Home Base	Remarks
1.	105	SKH	768	ZLIN Z - 126	27 FEB 1957	JAKARTA.	
Registered Owner : H A N D O J O Dr. Address : Jl. Setiabudi VII No. 6, JAKARTA. Phone : 70966.							

C I V I L A I R C R A F T R E G I S T E R - 1 9 7 3
(By Owner)

NO	Reg. No.	Reg. PK-	Serial Number	Make / Model / Type	Date Registered	Aircraft Home Base	Remarks
1.	226	TPA	27-2408	PIPER PA-23-250B	29 NOV 1967	JAKARTA	
2.	236	TPE	31-209	PIPER PA-31, NAVAJO	24 AUG 1968	PALEMANG	
3.	244	TPB	27-2338	PIPER PA-250B	24 SEP 1968	JAKARTA	
4.	245	TPZ	1244	SE-3160 ALOUETTE II	09 OCT 1971	BALIKPAPAN	
5.	261	TPC	27-4245	PIPER PA-23-250B	12 SEP 1970	BALIKPAPAN	
6.	267	TPF	31-349	PIPER PA-31, NAVAJO	28 MAY 1969	SEWANTI	
7.	275	TPY	1523	SE-3160 ALOUETTE III	04 JUL 1969		Accident at sea near MARSIMBO 6/10/1969.
8.	285	TPG	31-448	PIPER PA-31, NAVAJO	30 AUG 1969	JAKARTA	
9.	309	TPH	31-308	PIPER PA-31, NAVAJO	01 DEC 1969	MEDAN	
10.	318	TPX	1667	SE-3130 ALOUETTE II	28 FEB 1970	MEDAN	
11.	329	TPT	1886	SE-3130 ALOUETTE II	03 JUN 1970	BALIKPAPAN	
12.	367	TPS	2149	SE-318C ALOUETTE AS-TAZOU	29 OCT 1970	BALIKPAPAN	
13.	385	TPR	2191	SE-318C ALOUETTE AS-TAZOU	26 JAN 1971	BALIKPAPAN	
14.	397	TPV	1762	SE-3160 ALOUETTE III	03 MAY 1971	BALIKPAPAN	
15.	398	TPW	1760	SE-3160 ALOUETTE III	09 MAY 1971	BALIKPAPAN	

Registered Owner : INDONESIA AIR TRANSPORT. P.T.

Address : Jl. H.O.S. Cokroaminoto 44 JAKARTA
Cable : INDONAIR.
Phone : 45018, 52043, 52104. P.O. BOX. 2485.

20.

2 APR 1973

C I V I L A I R C R A F T R E G I S T E R - 1 9 7 3
(By Owner)

NO	Reg. No.	Reg. IK-	Serial Number	Make / Model / Type	Date Registered	Aircraft Home Base	Remarks
16.	427	TPI	31-702	PIPER PA-31, NAVAJO	09 OCT 1971	BALIKPAPAN	
<p>Registered Owner : INDONESIA AIR TRANSPORT P.T. Address : Jl. H.O.S. Gokroaminoto 44 JAKARTA Cable : INDONAIR. Phone : 45018, 52043, 52104. P.O. BOX : 2485.</p>							

21.

CIVIL AIRCRAFT REGISTER - 1973.

(By Owner)

NO.	Reg. No.	Reg. PK-	Serial Number	Make / Model / Type	Date Registered	Aircraft Home Base	Remarks
1.	261	IGA	12914	BRISTOL BRITANNIA 102	16 FEB 1969	JAKARTA	
2.	259	IOB	12915	BRISTOL BRITANNIA 102	16 FEB 1969	JAKARTA	
3.	295	TCS	04065	DE HAVILLAND 104 HR.6	01 OCT 1969	JAKARTA	

Registered Owner : INDONESIA ANGKASA CIVIL AIRTRANSPORT.

Address : Jl. Besuki 22, JAKARTA.
 Phone : 47688-50507.
 Cable : ICAPRA.

22.

2 APR 1973

C I V I L A I R C R A F T R E G I S T E R - 1 9 7 3 .

(By Owner)

NO.	Reg. No.	Reg. PK.	Serial Number	Make / Model / Type	Date Registered	Aircraft Home Base	Remarks
1.	253	FPA	27-4066	PIPER PA-23-250D	20 JAN 1969	SINGAPORE	Crashed at JAMBI date 12/9/1972.
Registered Owner : INDUSTRIES ET FORETS ASIATIQUES P.T. Address : Jl. Indramayu No. 12, JAKARTA. Phone : 45014 Cable : AS 13013.							
							24.

2 APR 1973

CIVIL AIRCRAFT REGISTER - 1973.

(By Owner)

NO.	Reg. No.	Reg. PK.	Serial Number	Make / Model / Type	Date Registered	Aircraft Home Base	Remarks
1.	328	KBB	H-295-1210	HELIO SUPER COURIER H-295	22 MAY 1970	MALILI	
Registered Owner : INTERNATIONAL NICKEL CORPORATION P.T.				Address : Jl. Gondangdia Lama No.26, JAKARTA. Phone : 46050.			

CIVIL AIRCRAFT REGISTER - 1973
(By Owner)

No.	Reg. No.	Reg. PK.	Serial Number	Make / Model / Type	Date Registered	Aircraft Home Base	Remarks
1,	334	JIM	39060	DOUGLAS DC-3/G-47	24 JUN 1970	SINGAPORE	
2,	357	DEL	7715	DELL 47G-4A	02 SEP 1970	BALIKRAPAN	

Registered Owner : INTERNATIONAL FISHER CORPORATION P.T.

Address : Kartika Plaza Building, Jl. MH. Thamrin 10, JAKARTA.
P.O. Box: 2682; Cable : INTIFISER.
Phone : O.G. 54740.

CIVIL AIRCRAFT REGISTER - 1973

(By Owner)

NO.	Reg. No.	Ref. PK.	Serial Number	Make / Model / Type	Date Registered	Aircraft Home Base	Remarks
1.	280	KDI	337-1189	CESSNA 337	08 AUG 1969	BANTARUMASIN	
Registered Owner : KOREA DEVELOPMENT CORPORATION P.T. Address : 10TH Floor B.D.N. Building, 5 Jl. M.H. Thamrin P.O. Box 2710, JAKARTA. Phone : 49498; Cable : KOREADSCO, JAKARTA.							
							27.

C I V I L A I R C R A F T R E G I S T E R - 1 9 7 3 .
(By Owner)

No.	Reg. No.	Reg. PK-	Serial Number	Make / Model / Type	Date Registered	Aircraft Home Base	Remarks
1.	68	AMG	C1-0860	D.H. CHIPMUNK MK-21	08 AUG 1953.	CURUG.	
2.	70	AAI	C1-0870	D.H. CHIPMUNK MK-21	08 AUG 1953	CURUG.	
3.	99	AAP	C1-0998	D.H. CHIPMUNK MK-21	30 APR 1956	CURUG.	
4.	108	ASB	91-316	S.A.A.B. SAFIR 91C	20 DEC 1957	CURUG.	
5.	110	ASC	91-320	S.A.A.B. SAFIR 91C	20 DEC 1957	CURUG.	
6.	152	ABY	AF-736	BEECHCRAFT C-45H	04 JUL 1963	CURUG.	
7.	154	AMG	G-708	BEECH T-34A, MENTOR	16 JUL 1963	CURUG.	
8.	163	AMI	G-269	BEECH T-34A, MENTOR	22 APR 1964	CURUG.	
9.	166	ABZ	AF-739	BEECHCRAFT C-45H	15 JUL 1964	CURUG.	
10.	187	ARB	171308	MORAVA L-200D	12 AUG 1965	CURUG.	
11.	193	ARE	171428	MORAVA L-200D	02 OCT 1965	CURUG.	
12.	213	AMK	G-731	BEECH T-34A, MENTOR	18 JAN 1967	CURUG.	
13.	289	ATK	MB-425	BEECH-19A, SPORT III.	16 SEP 1969	CURUG.	
14.	290	ATN	MB-426	BEECH-19A, SPORT III.	16 SEP 1969	CURUG.	
15.	291	ATO	MB-427	BEECH-19A, SPORT III.	16 SEP 1969	CURUG.	

Registered Owner : **LEMBAGA PENDIDIKAN PESRUJUKAN UDARA.**

Address : **CURUG, TANGERANG.**
Phone : **Tangerang 121.**

28.

2 APR 1973

1. The first group, consisting of 1000 individuals, was established in 1950 and was initially composed of 500 males and 500 females. The population was founded by a single pair of individuals, a male and a female, who were introduced to the island from the mainland.

2. The population was initially in Hardy-Weinberg equilibrium, with a frequency of 0.5 for the dominant allele (A) and 0.5 for the recessive allele (a). The population was isolated from the mainland, and there was no migration or gene flow.

3. The population was initially in Hardy-Weinberg equilibrium, with a frequency of 0.5 for the dominant allele (A) and 0.5 for the recessive allele (a). The population was isolated from the mainland, and there was no migration or gene flow.

4. The population was initially in Hardy-Weinberg equilibrium, with a frequency of 0.5 for the dominant allele (A) and 0.5 for the recessive allele (a). The population was isolated from the mainland, and there was no migration or gene flow.

5. The population was initially in Hardy-Weinberg equilibrium, with a frequency of 0.5 for the dominant allele (A) and 0.5 for the recessive allele (a). The population was isolated from the mainland, and there was no migration or gene flow.

6. The population was initially in Hardy-Weinberg equilibrium, with a frequency of 0.5 for the dominant allele (A) and 0.5 for the recessive allele (a). The population was isolated from the mainland, and there was no migration or gene flow.

7. The population was initially in Hardy-Weinberg equilibrium, with a frequency of 0.5 for the dominant allele (A) and 0.5 for the recessive allele (a). The population was isolated from the mainland, and there was no migration or gene flow.

8. The population was initially in Hardy-Weinberg equilibrium, with a frequency of 0.5 for the dominant allele (A) and 0.5 for the recessive allele (a). The population was isolated from the mainland, and there was no migration or gene flow.

C I V I L A I R C R A F T R E G I S T E R - 1 9 7 3
(By Owner)

NO.	Reg. No.	Reg. PK-	Serial Number	Make / Model / Type	Date Registered	Aircraft Home Base	Remarks
16.	292	ATP	MB-428	BEECH-19A, SPORT III.	16 SEP 1969	CURUG.	
17.	293	ATQ	MB-429	BEECH-19A, SPORT III.	16 SEP 1969	CURUG.	
18.	294	ATR	MB-430	BEECH-19A, SPORT III.	16 SEP 1969	CURUG.	
19.	379	ATS	B-564	AIRFOURER T6-24	15 JAN 1971	CURUG.	
20.	386	ATT	B-365	AIRFOURER T6-24	26 JAN 1971	CURUG.	
21.	395	ATU	B-566	AIRFOURER T6-24	10 APR 1971	CURUG.	
22.	401	ATV	B-567	AIRFOURER T6-14	17 MAY 1971	CURUG.	
23.	465.	ATW	MB-534	BEECH B-19, MUSKETTEER	22 MAY 1972	CURUG.	
24.	467	ATX	MB-535	BEECH B-19, MUSKETTEER	22 MAY 1972	CURUG.	
25.	474	ABR	TC-1440	BEECH B-55, BARON	27 MAY 1972	CURUG.	
26.	475	ABS	TC-1442	BEECH B-55, BARON	27 MAY 1972	CURUG.	
		AKK	MB 523	Beech 19 Sport III	Nov 1973	CURUG	
		AKL	MB 529	Beech 19 Sport III	Nov 1973	CURUG	
		AKY	B-578	AIRFOURER T6-24	Jul 1973	CURUG	
		AKZ	B-579	AIRFOURER T6-24	Jul 1973	CURUG	

Registered Owner : **LEMB GA PENDIDIK N PERUBUNGAN UDARA.**

Address : **CURUG, TANGERANG, Phone : Tangerang 121.**

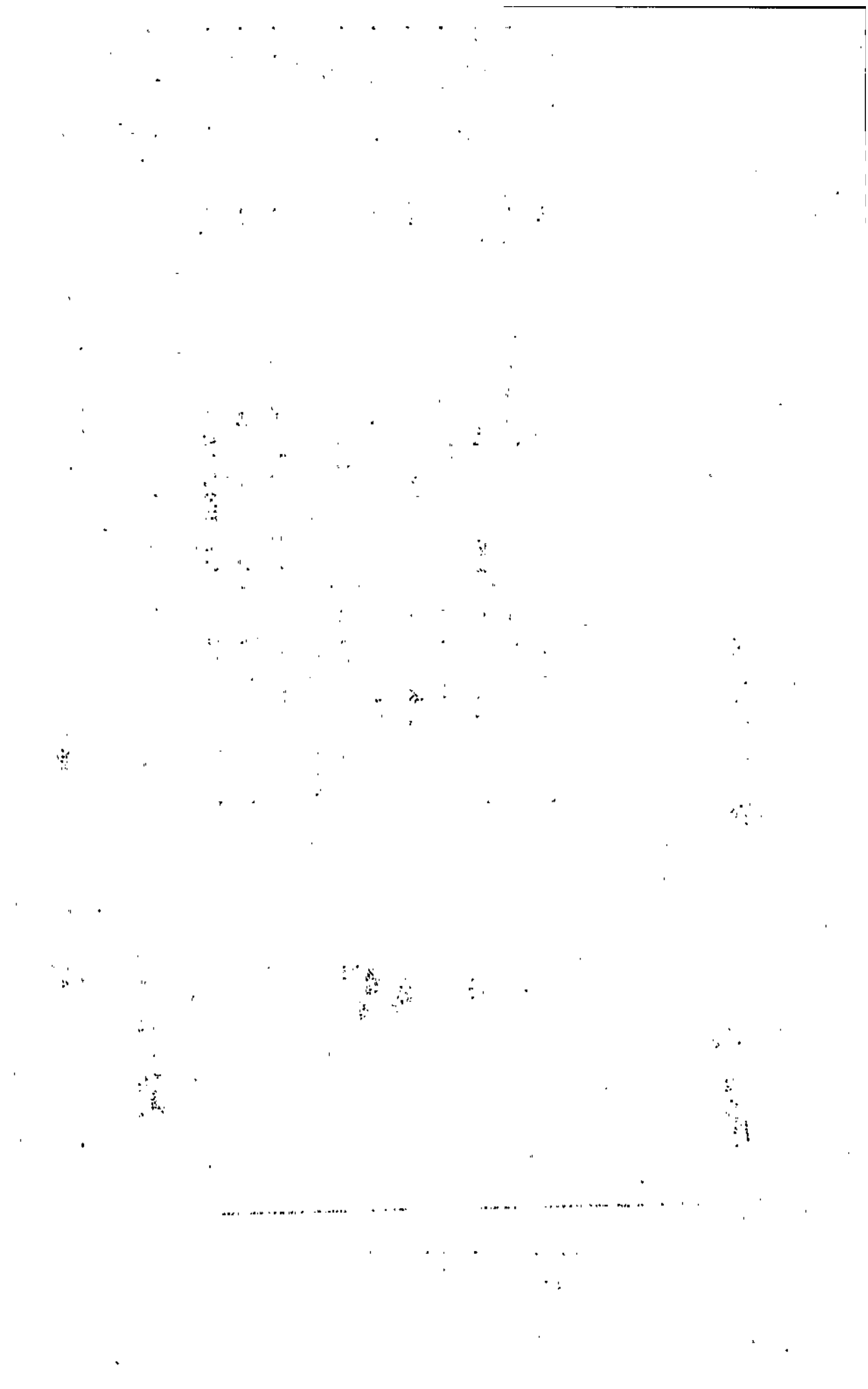

CIVIL AIRCRAFT REGISTER - 1973.

(By Owner)

NO.	Reg. No.	Reg. PK.	Serial Number	Make / Model / Type	Date Registered	Aircraft Home Base	Remarks
1.	321	RVM	260	VICKERS VISCOUNT 806	28 APR 1970.	SURABAYA	
2.	322	RVM	418	VICKERS VISCOUNT 806	04 JUL 1970	SURABAYA	
3.	358	RVM	413	VICKERS VISCOUNT 806	22 AUG 1970	SURABAYA	
4.	390	RHS	1610	HAWKER SIDDELEY HS-748	14 JUL 1971	SURABAYA	
Registered Owner : MANDALA AIRLINES P.T. Address : Jl. Biora 23, JAKARTA. Cable : DALAIR. TELEX : MANDALA 011-4356. PHONE : 53781, 53782, 53783.							
							30.

2 APR 1973

CIVIL AIRCRAFT REGISTER - 1973.
(By Owner)

No.	Reg. No.	Reg. PK	Serial Number	Make / Model / Type	Date Registered	Aircraft Home Base	Remarks
1.	15	HDK	42-23419	DOUGLAS DC-3	02 JUN 1968	JAKARTA	
2.	27	MDH	42-93680	DOUGLAS DC-3	06 OCT 1947	BIAK	
3.	31	HDL	42-15192	DOUGLAS DC-3	06 NOV 1947	JAKARTA	
4.	129	HDI	42-19154	DOUGLAS DC-3	16 SEP 1961	BIAK	
5.	145	HDD	42-15083	DOUGLAS DC-3	28 FEB 1963	BIAK	
6.	146	HDE	42-13377	DOUGLAS DC-3	02 FEB 1963	JAKARTA	
7.	147	HDF	42-93423	DOUGLAS DC-3	02 FEB 1963	BIAK	Ex. PK-GDO : Scrapped since 1965.
8.	151	HDF	300	DC-3 OTTER AMPHIBIAN	05 FEB 1960	BIAK	
9.	189	HFI	579	PILATUS PORTER PC-6	27 SEP 1965	JAKARTA	
10.	190	HFI	578	PILATUS PORTER PC-6	27 SEP 1965	JAKARTA	
11.	191	HFI	577	PILATUS PORTER PC-6	27 SEP 1965	SAJANGASTIN	
12.	201	HIZ	3076	DORNIER DO-28-B1	14 DEC 1965	JAKARTA	
13.	202	HPI	588	PILATUS PORTER PC-6	26 FEB 1966	JAKARTA	
14.	203	HPI	590	PILATUS PORTER PC-6	26 FEB 1966	JAKARTA	
15.	205	HPS	589	PILATUS PORTER PC-6	06 MAR 1966	BIAK	

Registered Owner : MEGHARTI MUSAAMPALA AIRLINES P.N.

Address : Jl. Petrice Lumumba - JAKARTA.
P.O. Box : 323 JAKARTA.
Gable : MEGHARTI MUSAAMPALA
Phone : 3577-4233/06-53114-53115-53116-53117-53118.

CIVIL AIRCRAFT REGISTER - 1973.

(By Order)

No.	Reg. No.	Reg. PK-	Serial Number	Make / Model / Type	Date Registered	Aircraft Home Base	Remarks
16.	217	NRQ	621	PILATUS PORTER PC-6	06 APR 1967	BLAK	
17.	218	NPF	622	PILATUS PORTER PC-6	06 APR 1967	POITIANAK	
18.	219	NPO	623	PILATUS PORTER PC-6	06 APR 1967	BLIK	
19.	229	NUA	49	DHC-6, TWIN OTTER	26 JUL 1967	BIK	
20.	230	NUD	55	DHC-6, TWIN OTTER	26 JUL 1967	BIK	
21.	239	NDC	42-93234	DOUGLAS DC-3	07 JAN 1969	JAKARTA	
22.	270	NDG	42-34228	DOUGLAS DC-3	14 JUN 1969	JAKARTA	
23.	272	NDH	42-19694	DOUGLAS DC-3	03 JUL 1969	JAKARTA	
24.	327	NWV	459	VICKERS VISCOUNT 828	08 MAY 1970	JAKARTA	
25.	368	NVT	443	VICKERS VISCOUNT 828	22 OCT 1970	JAKARTA	Scrapped in 1973
26.	369	NWG	445	VICKERS VISCOUNT 828	30 OCT 1970	JAKARTA	
27.	372	NWP	2020	HANDO YS-11-200	04 DEC 1970	JAKARTA	
28.	392	NWN	2011	HANDO YS-11-200	09 MAR 1971	JAKARTA	Crashed at Kemayoran on April 1, 1971.
29.	433	NWT	2013	HANDO YS-11-200	25 NOV 1971	JAKARTA	
30.	435	NVA	2029	HANDO YS-11-200	21 DEC 1971	JAKARTA	

Registered Owner : KERPATI HUSAPARA AIRLINES P.H.

Address : Jl. Satrio Jumbo - JAKARTA.
 P.O. Box : 323 JAKARTA.
 Cable : KERPATI JAKARTA
 Phone : 4357-7618-7704-53114-53115-53116-53117-53118.

1. The first part of the document discusses the importance of maintaining accurate records of all transactions and activities. It emphasizes that this is crucial for ensuring transparency and accountability in the organization's operations.

2. The second part outlines the various methods and tools used to collect and analyze data. This includes the use of surveys, interviews, and focus groups to gather insights from stakeholders. The analysis of this data is then used to identify trends and areas for improvement.

3. The third part of the document focuses on the implementation of the findings. It details the steps taken to put the recommendations into practice, including the development of action plans and the assignment of responsibilities to specific individuals or teams.

4. The final part of the document provides a summary of the overall findings and conclusions. It highlights the key takeaways from the research and offers suggestions for future research and ongoing monitoring of the implemented changes.

CIVIL AIRCRAFT REGISTER - 1973.

(By Owner)

NO.	Reg. No.	Reg. PK.	Serial Number	Make / Model / Type	Date Registered	Aircraft Home Base	Remarks
31.	437	MHR	1696	HAWKER SIDDELEY HS-748	15 DEC 1971	SURABAYA	
32.	438	HMH	1695	HAWKER SIDDELEY HS-748	16 DEC 1971	SURABAYA	
33.	476	MWJ	709	VICKERS VANGUARD 951	16 MAY 1972	JAKARTA	
34.	495	MUE	345	DHC-6, TWIN OTTER	12 AUG 1972	BLAR	
35.	508	MUG	346	DHC-6, TWIN OTTER	12 SEP 1972	BLAR	
36.	520	MWR	739	VICIENS VANGUARD 952	28 NOV 1972	JAKARTA	Sold abroad on C-130K.
37.	200	NOY	3077	DORNIER DO-28-B1	14 DEC 1965	JAKARTA	
		MFIH	10115	Fokker F27-600	JAN 1974	JAKARTA	
		MFO	10155	Fokker F27-600	Nov 1973	JAKARTA	
		MVC	741.	VANGUARD 952	Apr 1973	JAKARTA	Sold abroad on C-130K
		MVE	717	VANGUARD 952	JAN 1974	JAKARTA	
		MVF	711	VANGUARD 952	1974	JAKARTA	
		MVH	583	DHC 6 TWIN OTTER	DEC 1973	JAKARTA	
		MVJ	586	TWIN OTTER	JAN 1974	BLAR	
		MVK	590	TWIN OTTER	JAN 1974	BLAR	
		MVL	591	TWIN OTTER	1974	BLAR	

Registered Owner : KERPATI HUSANTARA AIRLINES P.N.

Address : Jl. Patrice Lumumba - JAKARTA.
 Cable : KERPATI JAKARTA. P.O. Box : 323 JAKARTA.
 Phone : 43657-46418-47404-53114-53115-53116-53117-53118.

33.

C I V I L A I R C R A F T R E G I S T E R - 1 9 7 3
(By Owner)

NO	Reg. No.	Reg. Pk.	Serial Number	Make / Model / Type	Date Registered	Aircraft Home Base	Remarks
1.	224	EPN	U206-0702	CESSNA TU 206 B	05 OCT 1967	SENTANI	
2.	331	KCC	185-0185	CESSNA 185A, SKYWAGON	08 JUN 1970	SENTANI	
3.	440	MEQ	U206-0847	CESSNA TU 206 B	10 NOV 1967	TIMOR	
4.	441	MEU	U206-1161	CESSNA TU 206 C	01 FEB 1972	SENTANI	
5.	442	MPM	1506-180	AEROCOMMANDER 500 B	22 MAY 1965	SENTANI	
6.	444	MEJ	185-0946	CESSNA 185D, SKYWAGON	01 FEB 1966	SENTANI	
7.	446	MEI	180-51612	CESSNA 180H	29 JAN 1966	SENTANI	
8.	447	KCA	U206-1269	CESSNA TU 206 D	16 SEP 1969	SENTANI	
9.	448	MAF	1840-32	AEROCOMMANDER 500 S	01 FEB 1972	SENTANI	
10.	450	MGB	185-1526	CESSNA 185E, SKYWAGON	11 FEB 1970	PONTIANAK	
11.	451	MCD	185-0495	CESSNA 185A, SKYWAGON	17 NOV 1971	PONTIANAK	
12.	464	MEY	185-0663	CESSNA 185C, SKYWAGON	23 JAN 1963	SENTANI	
13.	481	MCE	18052055	CESSNA 180, SKYWAGON	07 JUL 1972	SENTANI	
14.	531	MCF	18502087	CESSNA 185, SKYWAGON	25 JAN 1973	SENTANI	
		MCS	02214	CESSNA 185E	16 JAN 1973	SENTANI	
		MCA	02175	CESSNA 185E	16 JAN 1973	SENTANI	

Registered Owner : MISSIONARY AVIATION FELLOWSHIP

Address : SENTANI, IRIBI JAYA.
Phone : Sentani 10.
Cable : MISSAVIA.

34.

Abb,

NPA 27-3948

AZKC C850

May 1974 TIMOR

2 APR 1973

CIVIL AIRCRAFT REGISTER - 1973
(By Owner)

NO	Reg. No.	Reg. PK-	Serial Number	Make / Model / Type	Date Registered	Aircraft Home Base	Remarks
1.	335	WFD	AF-008	VOLPAR TURBO LINER	29 JUN 1970	SINGAPORE	
2.	412	WJE	337-0678	CESSNA 402 A	31 JUL 1971	SINGAPORE	
3.	479	WTF WJH WKS	AF-213. 19690 19	VOLPAR TURBO LINER DAKOTA Gulfstream II	09 JUN 1972 Jun 1974 Jan 1973	SINGAPORE	
Registered Owner : NATIONAL AIR CHARTER P.E.				Address : JI. M.H. Thamrin, Lantai 2, JAKARTA. Phone : 44650 Cable : NACLITTEED.		35.	

2 APR 1973

CIVIL AIRCRAFT REGISTER - 1973.

(By Owner)

No.	Reg. No.	Reg. PK.	Serial Number	Make / Model / Type	Date Registered	Aircraft Home Base	Remarks
1.	323	UHE	30087	BELL 205	22 JUL 1970	BALIKPAPAN	
2.	324	UHI	30006	BELL 205	23 JUL 1970	BALIKPAPAN	
3.	341	UHA	7552	BELL 47G-4A	21 JUL 1970	BALIKPAPAN	
4.	342	UHO	30007	BELL 205	23 JUL 1970	BALIKPAPAN	
5.	356	UHP	7564	BELL 47G-4A	29 AUG 1972	BALIKPAPAN	
6.	399	UHI	30031	BELL 205	14 MAY 1971	BALIKPAPAN	
7.	400	UHR	30061	BELL 205-A1	14 MAY 1971	BALIKPAPAN	
8.	404	UHC	30036	BELL 205	12 JUN 1971	MEKAN	
9.	497	URU	30107	BELL 205-A1.	29 AUG 1972	SORONG	
10.	513	UHF	30114	BELL 205	12 OCT 1972	SORONG	
11.	517	UHD	30017	BELL 205	09 OCT 1972	BALIKPAPAN	
12.	526	UHK	30113	BELL 205A-1	23 DEC 1972	PALEMBANG	
13.	527	UHL	30116	BELL 205A-1	23 DEC 1972	PALEMBANG	

Registered Owner : NATIONAL UTILITY HELICOPTERS P.T.

Address : Jl. M.H. Thamrin Lantai 2.
Cable : NUBELI-JAKARTA.
Phone : 44650-5346.

C I V I L A I R C R A F T R E G I S T E R - 1 9 7 3.

NO	Reg. No.	Reg. FK-	Serial Number	Make / Model / Type	Date Registered	Aircraft Home Base	Remarks	
1.	478	KFG	10231	FOKKER F-27-200	10 JUN 1972	JAKARTA		
2.	534	KFR	10142	FOKKER F-27-100	22 MAR 1973	JAKARTA		
		KNA	308	Fokker Neman	Oct 1973	BALIKPAPAN		
		KNC	663		Oct 1973	BALIKPAPAN		
		KNP	692		Mar 1974	BALIKPAPAN		
		KNE	675		MAR 1974	BALIKPAPAN		
Registered Owner : NUSANTARA AIR SERVICE P.T. New Kabin As Bali International Airservice				Address : Jl. Indramayu 20, JAKARTA, P.O. BOX 2827 Phone : 47606, 42801, 46989. Cable : NUSANTAIR.				37.

2 APR 1973

CIVIL AIRCRAFT REGISTER - 1973
(By Owner)

NO	Reg. No.	Reg. PK.	Serial Number	Make / Model / Type	Date Registered	Aircraft Home Base	Remarks
1.	344	YBF	31-655	PIPER PA-31 NAVAJO	21 SEP 1970	JAKARTA	Accident at Semarang, date 2/6/72 write off.

Registered Owner : PAM NUSANTARA INDONESIA P.T.

Address : Jl. Hayam Wuruk No. 54, P.O. Box 2228/JKT.
Phone : 25052.
Cable : PANUSIN, JAKARTA.

CIVIL AIRCRAFT REGISTER - 1973.
(By Owner)

NO.	Reg. No.	Reg. PK.	Serial Number	Make / Model / Type	Date Registered	Aircraft Home Base	Remarks
1.	40	SVD	43-19243	DOUGLAS DC-3	06 JAN 1950	JAKARTA	Accident at SURABAYA 20 MAR 1973.
2.	54	AKF	13982	DOUGLAS C-47	06 DEC 1951	SINGAPORE	
3.	59	SVE	43-19032	DOUGLAS DC-3	08 MAY 1952	BALIKAPAH	
4.	116	AKT	12485	DOUGLAS C-47	17 JUN 1958	SINGAPORE	
5.	117	AGR	12209.	DOUGLAS C-47	13 MAR 1959	JAKARTA	
6.	160	PMZ	P-1358-13	AEROCO-MANDER 680F-2	21 JAN 1964	JAKARTA	
7.	205	PFM	10299	FOKKER F-27 Mc-400	27 JUN 1966	DARWIN	
8.	222	PCA	185-1154	CESSNA 185E	12 JUL 1967	MEDAN	
9.	223	PMC	10399	FOKKER F-27 Mc-400	22 SEP 1967	JAKARTA	
10.	251	PJR	25147	HAWKER SIDDELEY HS-125	22 NOV 1968	JAKARTA	
11.	413	PSA	SH-1874	SKYVAN III-SC 7, VARIANT	12 OCT 1971	JAKARTA	
12.	414	PSC	SH-1893	SKYVAN III-SC 7, VARIANT	09 OCT 1971	MEDAN	
13.	415	PSD	SH-1892	SKYVAN III-SC 7, VARIANT	12 OCT 1971	MEDAN	
14.	416	PFK	10195	FOKKER F-27 Mc-200	07 SEP 1971	JAKARTA	
15.	420	PHU	6103248	HUGHES 500, MODEL 369HS	25 MAR 1972	SINGAPORE	

Registered Owner : PELITA AIR SERVICE P.T.

Address : J. Perwira No.2, JAKARTA.
Phone : 553292 - 553317 - 553343.

CIVIL AIRCRAFT REGISTER - 1973.

(By Owner)

NO.	Reg. No.	Reg. PK.	Serial Number	Make / Model / Type	Date Registered	Aircraft Home Base	Remarks
16.	421	PHT	410320S	HUGES 500, MODEL 369HS	15 JAN 1972	SINGAPORE	
17.	424	PFS	10196	FOKKER F-27 Mk-200	30 SEP 1971	JAKARTA	
18.	425	FHS	710330S	HUGES 500, MODEL 369HS	21 MAR 1972	SINGAPORE	
19.	428	PHV	410318S	HUGES 500, MODEL 369HS	22 OCT 1972	SINGAPORE	
20.	429	PHX	1112	PUMA SA-330F	20 OCT 1972	SINGAPORE	
21.	431	PFT	10197	FOKKER F-27 Mk-200	30 OCT 1971	JAKARTA	
22.	432	PFU	10203	FOKKER F-27 Mk-200	26 NOV 1971	JAKARTA	
23.	452	PHK	910345S	HUGES 500, MODEL 369HS	04 JAN 1972	BAHO	
24.	453	PHL	910343S	HUGES 500, MODEL 369HS	11 JAN 1972	BIK	
25.	455	PJT	11042	FOKKER F-28-100	17 JAN 1972	JAKARTA	
26.	456	PHR	810335S	HUGES 500, MODEL 369HS	26 JAN 1972	SINGAPORE	
27.	457	PHD	410319S	HUGES 500, MODEL 369HS	07 NOV 1972	JAKARTA	
28.	458	PHS	510321S	HUGES 500, MODEL 369HS	07 NOV 1972	JAKARTA	
29.	459	PHI	910341S	HUGES 500, MODEL 369HS	15 JUL 1972	PAKAMBANU	
30.	460	PHY	1124	PUMA SA-330F	17 MAR 1972	SINGAPORE	

Accident at Jambi Mar. 9/1972.

Registered Owner : PERIHA AIR SERVICES P.T.

Address : Jl. Permira No. 2-4, JAKARTA.
Phone : 553292 - 553317 - 553343.

40.

2 APR 1973

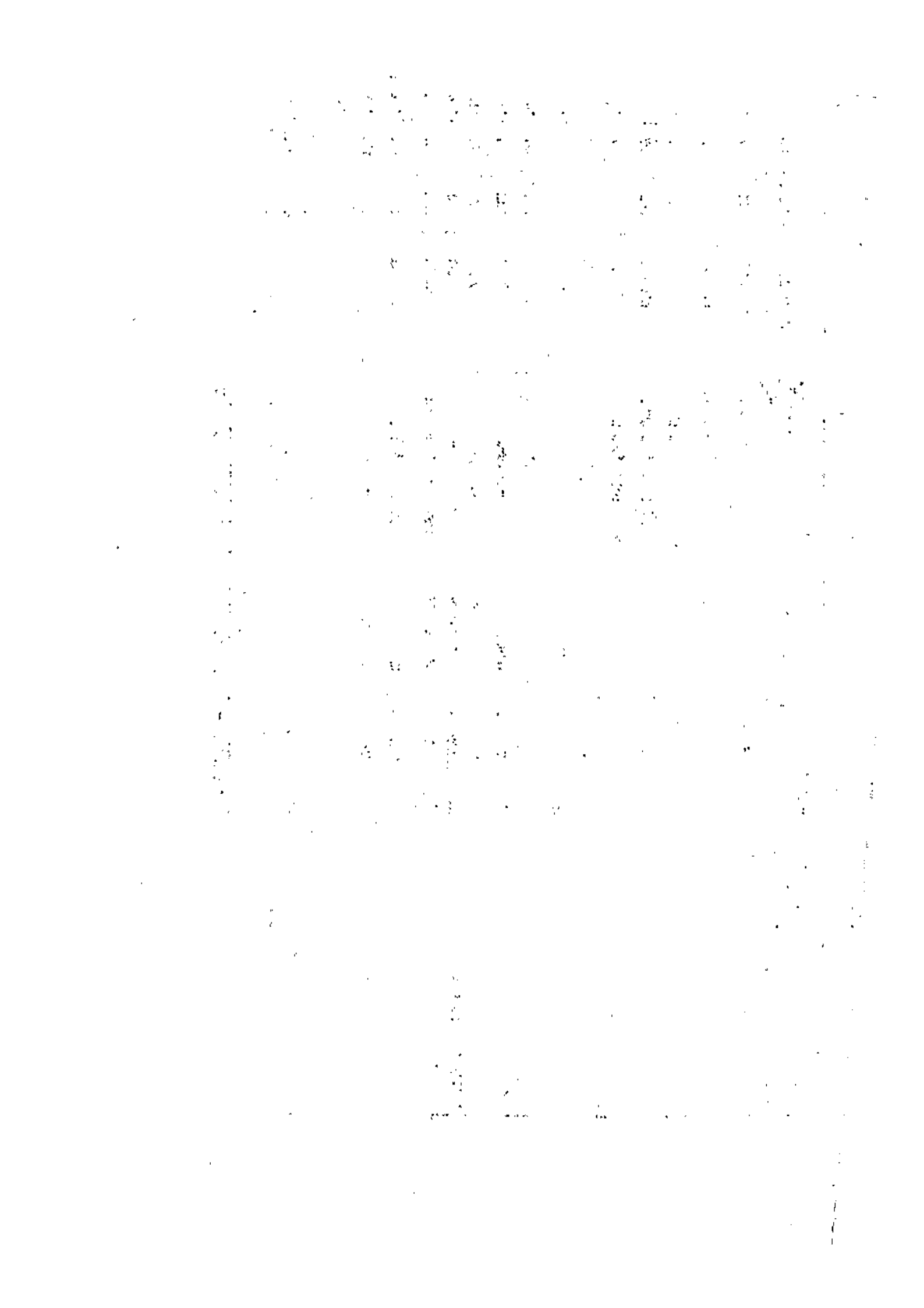

CIVIL AIRCRAFT REGISTER - 1973.

(By Owner)

NO.	Reg. No.	Reg. PR.	Serial Number	Make / Model / Type	Date Registered	Aircraft Home Base	Remarks
31.	461	ZHZ	1153	ZUMA SA-330F	23 MAR 1972	SINGAPORE	
32.	462	PYV	2170	NAAMO YS-11A-600	31 MAR 1972	JAKARTA	
33.	463	PUD	TE-357	BEECH BARON 95-C55	23 MAR 1972	KUALALUMPUR	
34.	465	PHO	810337S	HUGHES 500, MODEL 369HS	03 APR 1972	BALIKPAPAN	
35.	469	PHP	710332S	HUGHES 500, MODEL 369HS	29 APR 1972	JAKARTA	
36.	473	PHQ	610327S	HUGHES 500, MODEL 369HS	16 MAY 1972	JAKARTA	
37.	482	PHI	910349S	HUGHES 500, MODEL 369HS	27 JUN 1972	JAKARTA	
38.	486	PHW	2171	NAAMO YS-11A-600	10 JUL 1972	JAKARTA	
39.	491	PHG	1010355S	HUGHES 500, MODEL 369HS	29 JUL 1972	JAKARTA	
40.	494	PHM	810339S	HUGHES 500, MODEL 369HS	12 AUG 1972	JAKARTA	
41.	500	PHV	10244	FOKKER F-27 Mk-200	18 OCT 1972	JAKARTA	
42.	501	PHW	10177	FOKKER F-27 Mk-200	23 NOV 1972	JAKARTA	
43.	502	PHX	10178	FOKKER F-27 Mk-200	04 DEC 1972	JAKARTA	
44.	503	PSE	SH-1851	SEKOVAN III-SC 7, VARIANT	12 DEC 1972	KEDAN	

Registered Owner : PELITA AIR SERVICE P.T.

Address : Jl. Perwira No.2-4, JAKARTA.
Phone : 552292 - 553317 - 553343.

CIVIL AIRCRAFT REGISTER - 1973.

(By Owner)

NO.	Reg. No.	Reg. PK.	Serial Number	Make / Model / Type.	Date Registered	Aircraft Home Base	Remarks
45.	504.	PSF	SH-1904	SKYVAN III-SG 7, VARIANT	13 FEB 1973	JAKARTA	
46.	505.	PSG	SH-1905	SKYVAN III-SG 7, VARIANT	19 FEB 1973	JAKARTA	
47.	509	PHI	910327S	HUEBS 500, MODEL 369HS	13 SEP 1972	JAKARTA	
48.	510	PDZ	30540	BELL 212	18 OCT 1972	JAKARTA	
49.	518	PHH	910353S	HUEBS 500, MODEL 369HS	01 NOV 1972	JAKARTA	
50.	519	PHC	1010351S	HUEBS 500, MODEL 369HS	20 NOV 1972	JAKARTA	
51.	524	FDY	1160	PIPA SA-330F	20 DEC 1972	JAKARTA	
52.	528	PJC	165	B.A.C. 1-11	26 JAN 1973	JAKARTA	
53.	529	PJC	045	GRUBMAN G 1159 GUNSTREAM	15 JAN 1973	SINGAPORE	
54.	533	PDX	1168	PUMA SA-330F	07 FEB 1973	JAKARTA	

Registered Owner : PELITA AIR SERVICE P.T.

Address : Jl. Perwira No.2-4, JAKARTA.
Phone : 553292 & 553317 - 553343.

CIVIL AIRCRAFT REGISTER - 1973.

(By Owner)

NO.	Reg No.	Reg PK.	Serial Number	Make / Model / Type	Date Registered	Aircraft Home Base	Remarks
1.	349.	UPA	NL-756	AUSTER Mk-3, AUSTER	15 JUL 1970	CURUG	
2.	339.	UPB	MZ-214	AUSTER Mk-3, AUSTER	15 JUL 1970	CURUG	
3.	362.	UPC	MZ-125	AUSTER Mk-3, AUSTER	16 SEP 1970	CURUG	

Registered Owner : PERUSAHAAN OLAH RAGA TERANG LAYANG SELURUH INDONESIA - JAKARTA RAYA.

Address : 1. Lapangan Udara "BUDI HARJO", CURUG - JAKARTA 3.
K.O.P.I. DKI JAKARTA RAYA, Jl. H. Juanda, III/7,
Phone : 52504, JAKARTA.

CIVIL AIRCRAFT REGISTER - 1973.
(By Owner)

No.	Reg. No.	Reg. PK.	Serial Number	Make / Model / Type	Date Registered	Aircraft Home Base	Remarks
1.	165	PHJ	185-0665	CESSNA 185C, SKYRAGON	12 MAY 1964	MEDAN	
Registered Owner : PROJECT GULU COF CIVIL							
Address : Binjai Km 7.2, MEDAN. Cable : P.H. GULU, MEDAN. P.O.Box : No. 7 - Phone : 20637 MEDAN.							
							44.

2 APR 1973

CIVIL AIRCRAFT REGISTER - 1973

(By Owner)

NO.	Reg. No.	Reg. PK-	Serial Number	Make / Model / Type	Date Registered	Aircr at Home Base	Remarks
1.	57	DNB	18A-6085	PIPER PA-18A-150	01 FEB 1958	MEDAN	
2.	112	DNE	18-1778	PIPER PA-18-125	22 FEB 1952	MEDAN	
3.	161	PNI	25-3736	PIPER PA-25-235 PAMNEE	27 MAR 1964	MEDAN	
4.	215	PNI	25-2563	PIPER PA-25-235 PAMNEE	17 MAR 1967	MEDAN	
5.	216	PNI	25-3788	PIPER PA-25-235 PAMNEE	03 JUN 1967	MEDAN	
6.	220	PNI	25-4114	PIPER PA-25-235 PAMNEE	03 JUN 1967	MEDAN	
7.	221	PNI	25-4134	PIPER PA-25-235 PAMNEE	03 JUN 1967	MEDAN	

Registered Owner : PERUSAHAAN NEGARA PERKERUBUAN IX.

Address : Tombakau Deli No.4, MEDAN.
 Cable : Tombakau DI.
 Phone : Medan 25500.

45.

2 APR 1973

CIVIL AIRCRAFT REGISTER - 1973.

(By Owner)

No.	Reg. No.	Reg. Ex.	Serial Number	Make / Model / Type	Date Registered	Aircraft Home Base	Remarks
1.	298	FJB	27-4010	PIPER PA-23-250, AZTEC	04 OCT 1969	KEDAN	
2.	484	FJA	31-407	PIPER PA-31, NAVAJO	11 MAR 1972	KEDAN	

Registered Owner : SADVAT PERAUNG / TR CH'PTER P.T.

Address : Jl. Isminderayah I/18, Blok O, Kebayoran Baru, JKT.
 : Jl. Imam Bonjol No. 40/ANEX, KEDAN.
 Phone : 71748, JAKART. 21749, KEDAN.

C I V I L A I R C R A F T R E G I S T E R - 1 9 7 3
(By Owner)

NO	Reg. No.	Reg. PK.	Serial Number	Make / Model / Type	Date Registered	Aircraft Home Base	Remarks
1.	20	OAZ	19623	DOUGLAS C-47	17 SEP 1947	BALIKPAPAN	
2.	316	OAY	182-55549	CESNA 182 G	13 FEB 1970	JAKARTA	
3.	325	OAV	ID-308	BEECH B-80 QUEEN AIR	05 MAY 1970	TARAKAN	
4.	330	OAX	U206-0796	CESNA TU 206 B	08 JUN 1970	JAKARTA	
5.	359	OAU	3163	BELL 204 B	01 SEP 1970	TARAKAN	
6.	360	OAT	3169	BELL 204 B	01 SEP 1970	TARAKAN	
7.	373	OAS	075	BEAGLE B-206	04 DEC 1970	TARAKAN	

Registered Owner : SAFARI AIR P.F.

Address : J.L.H. THAMRIN No. 55 FLOOR 4.
Oil Centre Building JAKARTA.
Phone : 54711 Ext. 1307.

47.

2 APR 1973

CIVIL AIRCRAFT REGISTER - 1973
(By Owner)

NO	Reg. No.	Reg. PK.	Serial Number	Make / Model / Type	Date Registered	Aircraft Home Base	Remarks
1.	232	EDA	1504/4	DOUGLAS DC-3	28 JUN 1968	JAKARTA	
2.	242	RDC	6023	DOUGLAS DC-3	25 AUG 1968	JAKARTA	
3.	243	RDE	11866	DOUGLAS DC-3	24 AUG 1968	JAKARTA	
4.	274	RJH	13085	DOUGLAS DC-3	03 JUL 1969	JAKARTA	
5.	310	RDG	33818	DOUGLAS DC-3	17 DEC 1969	JAKARTA	
6.	351	RGN	171	CONVAIR 600-240D	14 SEP 1970	JAKARTA	
7.	352	ROO	173	CONVAIR 600-240D	18 SEP 1970	JAKARTA	
8.	353	ROP	178	CONVAIR 600-240D	18 NOV 1970	JAKARTA	

Registered Owner : SEULAWAI AIR SERVICES P.T.

Address : Jl. Ir. H. Juanda No. 34, JAKARTA.
 Phone : 51104.
 Cable : SEULAWAI. TELEX : 011-2775.

CIVIL AIRCRAFT REGISTER - 1973.
(By Owner)

No.	Reg. No.	Reg. PK.	Serial Number	Make / Model / Type	Date Registered	Aircraft Home Base	Remarks
1.	258	JDC	16130	DOUGLAS C-47	07 JUN 1969	JAKARTA	
2.	279	JFF	10410	FOKKER F-27 Mk-600	26 JUL 1969	JAKARTA	
3.	472	JFK	10226	FOKKER F-27 Mk-200	25 MAY 1972	JAKARTA	
Registered Owner : SEMEATI AIR TRISOPOT P.T.				Address : Jl. Kartini Raya No.55, JAKARTA. Phone : 26174.			

Museums Indonesia

Life CD 103

Queen Air ASO

Jan 1973 Teus Kopyans

CIVIL AIRCRAFT REGISTER - 1973
(By Owner)

NO	Reg. No.	Reg. Pk-	Serial Number	Make / Model / Type	Date Registered	Aircraft Home Base	REMARKS
1.	468	ERI	274745	PIPER PA-23-250AZTCG"E"	25 APR 1972	MEDAN	
Registered Owner : SOCFIN INDONESIA P.T.				Address : Jl. H. Agus Salim 15, Flat 23 JAKARTA Phone : 50865 Telex : 4112 JAKARTA.			
							50.

Mineralogical Research

LRG. L.P. 471

Queen Ave B30

Oct. 1973 Montreal

C I V I L A I R C R A F T R E G I S T E R - - - 1 9 7 3 .
(By Owner)

NO	Reg. No.	Reg. PK-	Serial Number	Make / Model / Type	Date Registered	Aircraft Home Base	Remarks
1.	366	EHA	2238	DOUGLAS DC-3	04 NOV 1970	JAKARTA	(1)
2.	498	EBA	623	BELL 206 A	07 SEP 1972	BALIKPAPAN	(2)
3.	538	EBC	896	BELL 206 B	30 MAR 1973	BALIKPAPAN	(2)
4.	257	EHD	16708	DOUGLAS DC-3	25 JUL 1972	JAKARTA	(1)
		Emp	1211	Bell 206 B	Feb 1974	BALIKPAPAN	(2)

Registered Owner: 1. PRANS NUSANTARA AIRWAYS P.T.
2. ASAHI PRANSIA AIRWAYS P.T.

Address : Jl. Patrice Lumumba 3-D, JAKARTA.
Phone : 46680-46793
Cable : PRANSAIR. TELEX : 001-338.

Geopu Inpakelina LTD

LIS

03199

CASAIA AIRSF

SEP 1973 TARAMAKA

CIVIL AIRCRAFT REGISTER - 1973.
(By Owner)

NO	Reg. No.	Reg. PK.	Serial Number	Make / Model / Type	Date Registered	Aircraft Home Base	Remarks
1.	24	ZDI	19844	DOUGLAS DC-3	26 AUG 1970	DENPASSAR	<i>car d service av EAL</i>
2.	233	ZDC	2146	DOUGLAS DC-3	19 JUN 1968	DENPASSAR	<i>car d service av EAL</i>
3.	234	ZDA	2212	DOUGLAS DC-3	19 JUN 1968	DENPASSAR	<i>car d service av EAL</i>
4.	235	ZDB	3275	DOUGLAS DC-3	19 JUN 1968	DENPASSAR	<i>car d service av EAL</i>
5.	252	ZDE	4390	DOUGLAS DC-3	08 NOV 1968	DENPASSAR	<i>car d service av EAL</i>
6.	307	ZDG	13365	DOUGLAS DC-3	05 DEC 1969	DENPASSAR	
7.	308	ZDH	9749	DOUGLAS DC-3	05 DEC 1969	DENPASSAR	
8.	241	ZDD	2123	DOUGLAS DC-3	19 JUN 1968	DENPASSAR	Crashed at Sumbawa Besar on August 20, 1972.

Registered Owner : A.O.A. ZAKRUD AVIATION CORPORATION
P.F.

Address : WISAKARTIKA BLD, F.O. BOX 214, JAKARTA.
Jl. Dr. W. HIDIN 1, DENPASSAR.
Cable : ZAKRUD. Phone: 4188/00 JKT. 2733 DPS

52.

2 APR 1973