

VCC
761

Quarterly Revision - Modification trimestrielle
March 31, 1976
31 Mars 1976
VII Aeronautics - Aéronautique Civile

Transport Canada
Canada

canadian civil aircraft register

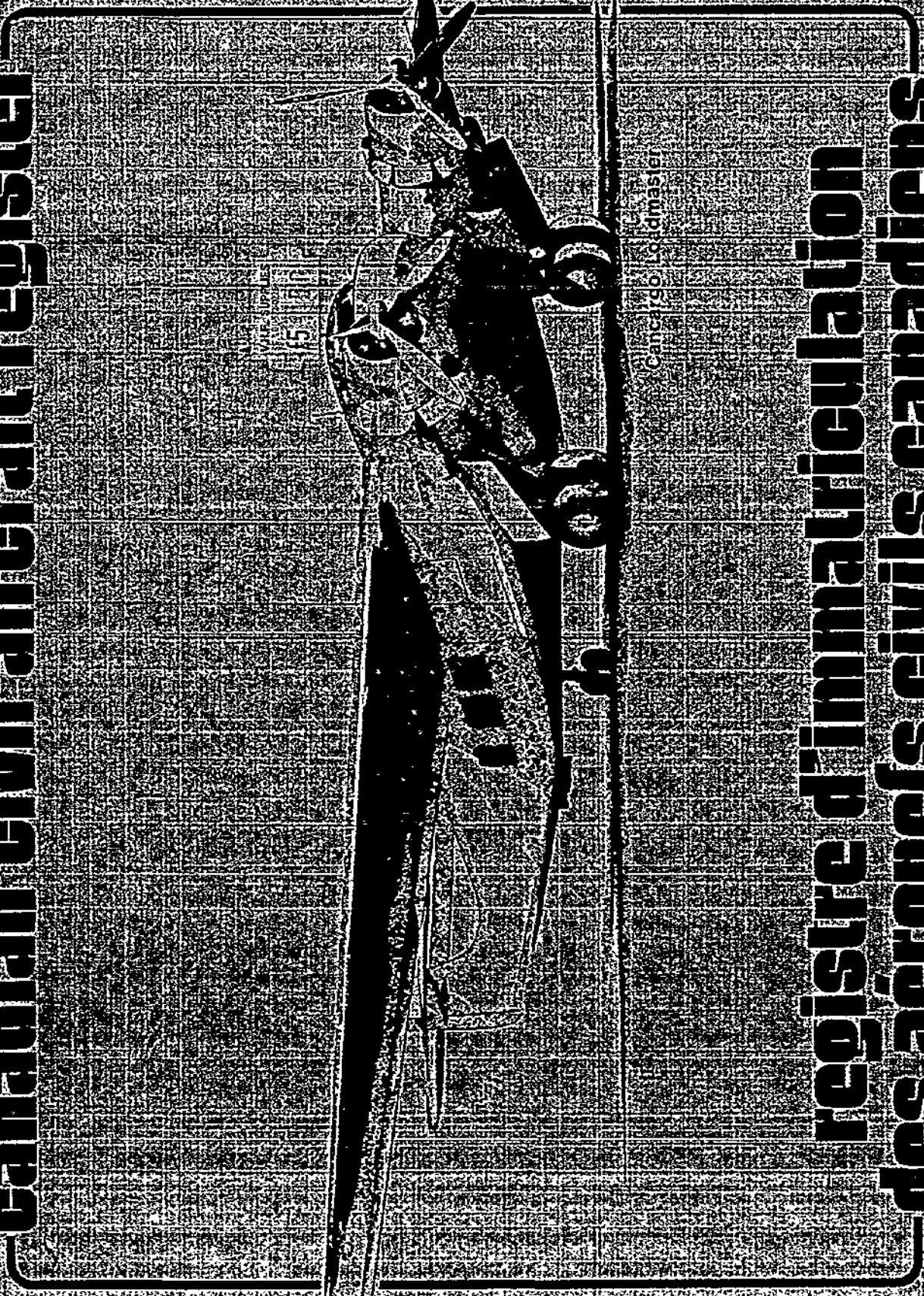

Lockheed Constellation

registre d'immatriculation
des aéronefs civils canadiens

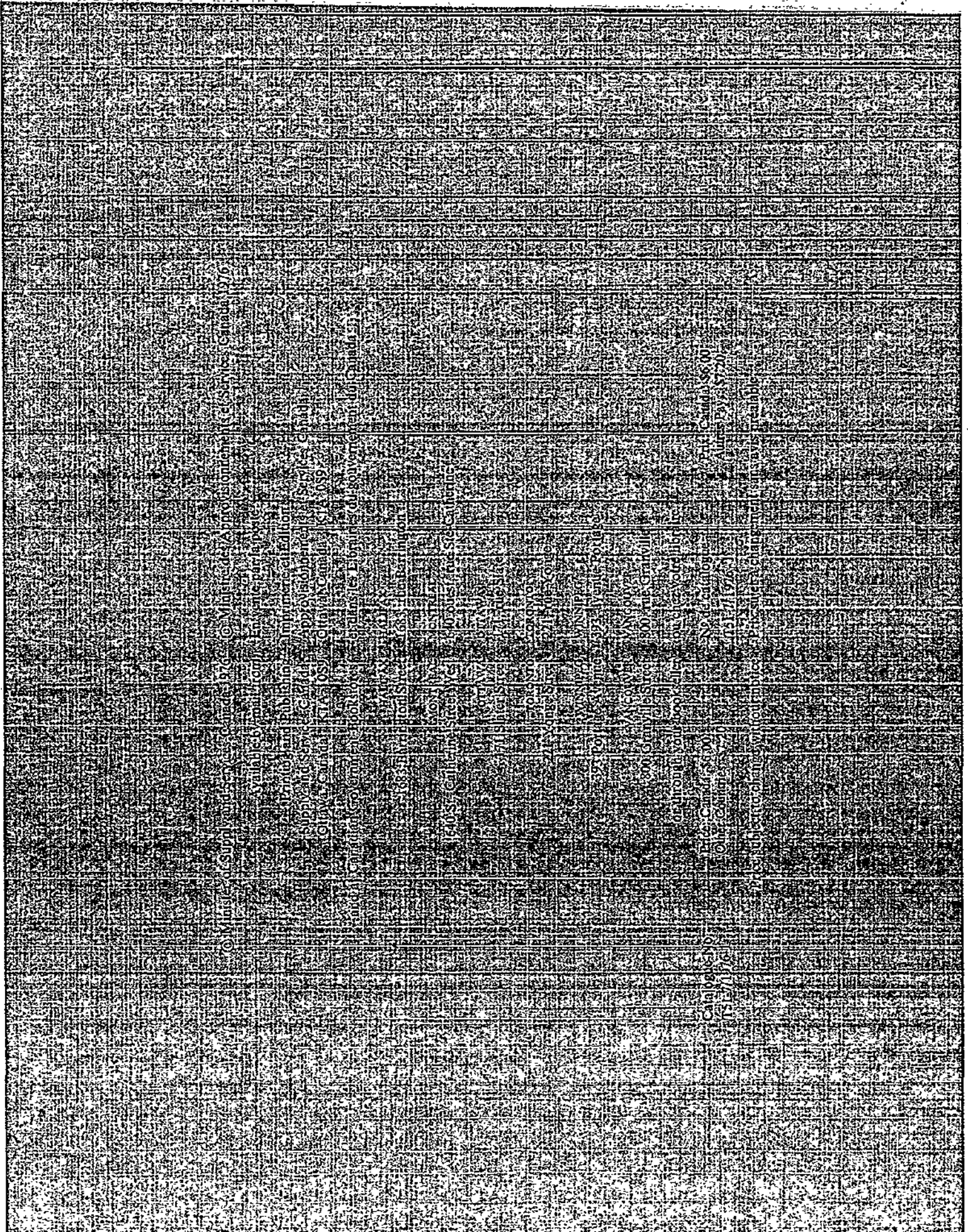



Transport Canada Transports Canada
Air Air

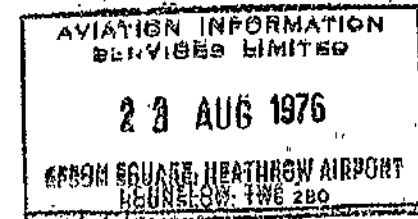

canadian civil aircraft register

registre d'immatriculation des aéronefs civils canadiens

Civil Aeronautics

Aéronautique Civile

Quarterly Revision March 31, 1976

Modification Trimestrielle 31 Mars, 1976

Part I - Alphabetical listing by 'CF-' series aircraft registration mark

Part II - Alphabetical listing by 'C-F' series aircraft registration mark

Part III - Alphabetical listing by 'C-G' series aircraft registration mark

Part IV - Alphabetical listing by aircraft type

Partie I - Liste alphabétique de la série 'CF-' de marques d'immatriculation d'aéronefs

Partie II - Liste alphabétique de la série 'C-F' de marques d'immatriculation d'aéronefs

Partie III - Liste alphabétique de la série 'C-G' de marques d'immatriculation d'aéronefs

Partie IV - Liste alphabétique de types d'aéronef

CLÉ DE CODE DU REGISTRE DES AÉRONEFS CIVILS CANADIENS

On trouvera ci-après les codes des titres de colonnes et leurs équivalents en clair.

CATÉGORIE D'AÉRONEF

1. Avion
2. Hélicoptère
3. Planeur
4. Autogyre
5. Ballon

PAYS DE CONSTRUCTION

1. Canada
2. Royaume-Uni
3. États-Unis
4. Autres pays

MASSE BRUTE (livres)

1. 1000 et moins
2. 1001 - 1250
3. 1251 - 1500
4. 1501 - 1750
5. 1751 - 2000
6. 2001 - 2250
7. 2251 - 2500
8. 2501 - 2750
9. 2751 - 3000
10. 3001 - 3250
11. 3251 - 3500
12. 3501 - 3750
13. 3751 - 4000
14. 4001 - 4500
15. 4501 - 5000
16. 5001 - 5500
17. 5501 - 6000
18. 6001 - 6500
19. 6501 - 7000

MASSE BRUTE (livres)

20. 7001 - 7500
21. 7501 - 8000
22. 8001 - 8500
23. 8501 - 9000
24. 9001 - 9500
25. 9501 - 10000
26. 10001 - 10500
27. 10501 - 11000
28. 11001 - 11500
29. 11501 - 12000
30. 12001 - 12500
31. 12501 - 13000
32. 13001 - 14000
33. 14001 - 15000
34. 15001 - 16000
35. 16001 - 17000
36. 17001 - 18000
37. 18001 - 19000
38. 19001 - 20000
39. 20001 - 25000
40. 25001 - 30000
41. 30001 - 35000
42. 35001 - 40000
43. 40001 - 45000
44. 45001 - 50000
45. 50001 - 60000
46. 60001 - 70000
47. 70001 - 80000
48. 80001 - 90000
49. 90001 - 100000
50. 100001 - 150000
51. 150001 - 200000
52. 200001 - 250000
53. 250001 - 300000
54. plus de 300000

TERRESTRE - MARIN - SKIS OU AMPHIBIE

1. Terrestre
2. Marin
3. À Skis
4. Amphibie
5. Roues et Skis
6. Terrestre et Marin
7. Terrestre, Marin, et à skis
8. Marin et à skis

VOL DE JOUR OU DE JOUR ET DE NUIT

1. Valide pour le Vol de Jour et le Vol de Nuit
2. Valide pour le Vol de Jour Seulement

NOMBRE DE MOTEURS

1. Un
2. Deux
3. Trois
4. Quatre

UTILISATION

1. Privé (Normal)
2. Commercial (Normal)
3. État (Normal)
4. État (Expérimental)
5. Commercial (Restreint)
6. Privé (Ultra-Léger)
7. Privé (Restreint)
8. Expérimental
9. État (Restreint)

REMARQUE: — VENTE SIGNALÉE sous l'en-tête "Nom et adresse du propriétaire" veut dire que Transports Canada a été avisé du transfert de propriété de l'aéronef.

THE CANADIAN CIVIL AIRCRAFT REGISTER CODE KEY

The following are titles of columns which are coded. Pertinent code keys are listed thereunder for each of the columns.

CATEGORY OF AIRCRAFT

1. Aeroplane
2. Helicopter
3. Glider
4. Gyroplane
5. Balloon

GROSS WEIGHT (lbs.)

20. 7001 - 7500
21. 7501 - 8000
22. 8001 - 8500
23. 8501 - 9000
24. 9001 - 9500
25. 9501 - 10000
26. 10001 - 10500
27. 10501 - 11000
28. 11001 - 11500
29. 11501 - 12000
30. 12001 - 12500
31. 12501 - 13000
32. 13001 - 14000
33. 14001 - 15000
34. 15001 - 16000
35. 16001 - 17000
36. 17001 - 18000
37. 18001 - 19000
38. 19001 - 20000
39. 20001 - 25000
40. 25001 - 30000
41. 30001 - 35000
42. 35001 - 40000
43. 40001 - 45000
44. 45001 - 50000
45. 50001 - 60000
46. 60001 - 70000
47. 70001 - 80000
48. 80001 - 90000
49. 90001 - 100000
50. 100001 - 150000
51. 150001 - 200000
52. 200001 - 250000
53. 250001 - 300000
54. Over 300000

LAND - SEA - SKI OR AMPHIBIAN

1. Land
2. Sea
3. Ski
4. Amphibian
5. Land & Ski
6. Land & Sea
7. Land, Sea & Ski
8. Sea & Ski

COUNTRY OF MANUFACTURER

1. Canada
2. United Kingdom
3. United States
4. Other Countries

GROSS WEIGHTS (lbs.)

1. 1000 & Under
2. 1001 - 1250
3. 1251 - 1500
4. 1501 - 1750
5. 1751 - 2000
6. 2001 - 2250
7. 2251 - 2500
8. 2501 - 2750
9. 2751 - 3000
10. 3001 - 3250
11. 3251 - 3500
12. 3501 - 3750
13. 3751 - 4000
14. 4001 - 4500
15. 4501 - 5000
16. 5001 - 5500
17. 5501 - 6000
18. 6001 - 6500
19. 6501 - 7000

DAY OR DAY & NIGHT FLYING

1. Valid for Day & Night Flying
2. Valid for Day Flying Only

NUMBER OF ENGINES

1. One
2. Two
3. Three
4. Four

PURPOSE

1. Private (Normal)
2. Commercial (Normal)
3. State (Normal)
4. State (Experimental)
5. Commercial (Restricted)
6. Private (Ultra Light)
7. Private (Restricted)
8. Experimental
9. State (Restricted)

NOTE: — SALE REPORTED under the heading "owner's name and address" means Transport Canada has been informed that ownership of the aircraft is being transferred.

MOTEUR ET CONSTRUCTEUR

TYPE DE MOTEUR

1. Aeronca
2. Bristol Hercules Series
3. Cirrus
4. Continental
5. DH. Gipsy
6. DH. Gipsy II
7. DH. Gipsy Major
8. DH. Gipsy Queen
9. Franklin
10. Genet Major
11. Jacobs
12. Kinner
13. leBlond
14. Leonides
15. Lycoming
16. P & W R985 Series
17. P & W R1340 Series
18. P & W R2000 Series
19. P & W R1830 Series
20. Ranger
21. Rolls-Royce Dart Series
22. Warner Scarab
23. Warner Super Scarab
24. Wright Whirlwind
25. Wright Cyclone
26. P & W R2800 Series
27. Sachs
28. Allison 250 Series
29. Walter Minor
30. Wright Double Row
31. Turbomeca Artouste Series
32. Eland
33. Volkswagen
34. Lerhone
35. General Electric
36. P & W JT Turbine Series
37. Allison Turboprop
38. McCulloch

CONSTRUCTEUR

- Aeronca Aircraft Corp.
Bristol Engine Division
Cirrus Engine Division, Blackburn & General Aircraft Ltd.
Continental Motors Corp.
De Havilland Aircraft Co.
De Havilland Aircraft Co.
De Havilland Aircraft Co.
De Havilland Aircraft Co.
Aircooled Motors Inc.
Armstrong Siddeley Motors Ltd.
Jacobs Aircraft Engine Co.
Gladden Products Corp.
Commonwealth Aircraft Inc.
Alvis Limited
Avco Manufacturing Corp.
P & W Aircraft Division United Aircraft Corp.
P & W Aircraft Division United Aircraft Corp.
P & W Aircraft Division United Aircraft Corp.
P & W Aircraft Division United Aircraft Corp.
Fairchild Engine & Aircraft Corp.
Rolls-Royce Limited
Warner Division Clinton Machine Co.
Warner Division Clinton Machine Co.
Wright Aeronautical Division Curtiss Wright Corp.
Wright Aeronautical Division Curtiss Wright Corp.
P & W Aircraft Division United Aircraft Corp.
Fichtel & Sachs
Allison Division of General Motors Corp.
Czechoslovak Automobile & Aircraft Works
Wright Aeronautical Division Curtiss Wright Corp.
Sud Aviation
D. Napier & Son
Wolfsburg Volkswagen Werks
Lerhone Engine Co.
General Electric Co. Flight Propulsion Division
P & W Aircraft Division United Aircraft Corp.
Allison Division of General Motors Corp.
McCulloch Manufacturing Co.

PAYS DE CONSTRUCTION

- États-Unis
Royaume-Uni
Royaume-Uni
États-Unis
Royaume-Uni
Royaume-Uni
Royaume-Uni
Royaume-Uni
États-Unis
Royaume-Uni
États-Unis
États-Unis
États-Unis
Royaume-Uni
États-Unis
États-Unis
États-Unis
États-Unis
Royaume-Uni
États-Unis
États-Unis
États-Unis
États-Unis
États-Unis
Allemagne
États-Unis
Tchécoslovaquie
États-Unis
France
Royaume-Uni
Allemagne
France
États-Unis
États-Unis
États-Unis
États-Unis

AERO-ENGINE & MANUFACTURER

| <u>AERO-ENGINE TYPE</u> | <u>MANUFACTURER</u> | <u>COUNTRY OF MFG.</u> |
|-------------------------------|---|------------------------|
| 1. Aeronca | Aeronca Aircraft Corp. | United States |
| 2. Bristol Hercules Series | Bristol Engine Division | United Kingdom |
| 3. Cirrus | Cirrus Engine Division, Blackburn & General Aircraft Ltd. | United Kingdom |
| 4. Continental | Continental Motors Corp. | United States |
| 5. DH. Gipsy | De Havilland Aircraft Co. | United Kingdom |
| 6. DH. Gipsy II | De Havilland Aircraft Co. | United Kingdom |
| 7. DH. Gipsy Major | De Havilland Aircraft Co. | United Kingdom |
| 8. DH. Gipsy Queen | De Havilland Aircraft Co. | United Kingdom |
| 9. Franklin | Aircooled Motors Inc. | United States |
| 10. Genet Major | Armstrong Siddeley Motors Ltd. | United Kingdom |
| 11. Jacobs | Jacobs Aircraft Engine Co. | United States |
| 12. Kinner | Gladden Products Corp. | United States |
| 13. leBlond | Commonwealth Aircraft Inc. | United States |
| 14. Leonides | Alvis Limited | United Kingdom |
| 15. Lycoming | Avco Manufacturing Corp. | United States |
| 16. P & W R985 Series | P & W Aircraft Division United Aircraft Corp. | United States |
| 17. P & W R1340 Series | P & W Aircraft Division United Aircraft Corp. | United States |
| 18. P & W R2000 Series | P & W Aircraft Division United Aircraft Corp. | United States |
| 19. P & W R1830 Series | P & W Aircraft Division United Aircraft Corp. | United States |
| 20. Ranger | Fairchild Engine & Aircraft Corp. | United States |
| 21. Rolls-Royce Dart Series | Rolls-Royce Limited | United Kingdom |
| 22. Warner Scarab | Warner Division Clinton Machine Co. | United States |
| 23. Warner Super Scarab | Warner Division Clinton Machine Co. | United States |
| 24. Wright Whirlwind | Wright Aeronautical Division Curtiss Wright Corp. | United States |
| 25. Wright Cyclone | Wright Aeronautical Division Curtiss Wright Corp. | United States |
| 26. P & W R2800 Series | P & W Aircraft Division United Aircraft Corp. | United States |
| 27. Sachs | Fichtel & Sachs | Germany |
| 28. Allison 250 Series | Allison Division of General Motors Corp. | United States |
| 29. Walter Minor | Czechoslovak Automobile & Aircraft Works | Czechoslovakia |
| 30. Wright Double Row | Wright Aeronautical Division Curtiss Wright Corp. | United States |
| 31. Turbomeca Artouste Series | Sud Aviation | France |
| 32. Eland | D. Napier & Son | United Kingdom |
| 33. Volkswagen | Wolfsburg Volkswagen Werks | Germany |
| 34. Lerbhone | Lerbhone Engine Co. | France |
| 35. General Electric | General Electric Co. Flight Propulsion Division | United States |
| 36. P & W JT Turbine Series | P & W Aircraft Division United Aircraft Corp. | United States |
| 37. Allison Turboprop | Allison Division of General Motors Corp. | United States |
| 38. McCulloch | McCulloch Manufacturing Co. | United States |

MOTEUR ET CONSTRUCTEUR

TYPE DE MOTEUR

39. Poinurd Mengin
40. P & W Turboprop
41. Wright Turboprop
42. DH. Goblin
43. Mercury
44. Lycoming Turbine
45. Ariel/JDS
46. Heath
47. Allison Reciprocating
48. Orenda
49. AiResearch
50. Menasco
51. United PT6
52. Turbomeca Astozou Series
53. Potez 4E20A
54. Wright R2600 Series
55. Turbomeca Bastan VIC
56. Wright R 1300 Series
57. Rolls Royce Tyne Series
58. Rolls Royce Conway Series
59. Rolls Royce Merlin Series
60. Rolls Royce Spey Series
61. Rolls Royce Nene Series
62. Corvair
63. Lambert R-266
64. P & W SCI Series
65. Bristol Siddeley Viper Series
66. Hirth
67. Renault
68. Porsche
69. Bristol Centaurus Series
70. Clerget
71. United JT Series
72. Wright R3350 Series
73. Rolls Royce Griffon Series
74. Stamo MS 1500
75. Rolls Royce RB-211 Series

CONSTRUCTEUR

- Non Précisez
P & W Aircraft Division United Aircraft Corp.
Wright Aeronautical Division Curtiss Wright Corp.
De Havilland Aircraft Co.
Kiekhaefer Mercury of Canada Ltd.
Avco Manufacturing Corp.
J.D. Sayle
Non Précisez
Allison Division of General Motors Corp.
Orenda Engines Ltd.
AiResearch Mfg. Co. of Arizona
Menasco
United Aircraft of Canada
Société Turbomeca
Potez Avco
Wright Aeronautical Division Curtiss Wright Corp.
Société Turbomeca
Wright Aeronautical Division Curtiss Wright Corp.
Rolls Royce Limited
Rolls Royce Limited
Rolls Royce Limited
Rolls Royce Limited
Rolls Royce Limited
General Motors Corp.
Lambert Engine and Machine Works
P & W Aircraft Division United Aircraft Corp.
Bristol Engine Division
Hirth Motoren KG
SNECMA
Porsche-Strasse
Bristol Engine Division
Clerget, Blin & Cie
United Aircraft of Canada
Wright Aeronautical Division Curtiss Wright Corp.
Rolls Royce Limited
Wolfsburg Volkswagen Werks
Rolls Royce (1971) Limited

PAYS DE CONSTRUCTION

- France
États-Unis
États-Unis
Royaume-Uni
Canada
États-Unis
Canada
Etats-Unis
Canada
États-Unis
États-Unis
Canada
France
France
États-Unis
France
États-Unis
Royaume-Uni
Royaume-Uni
Royaume-Uni
Royaume-Uni
Royaume-Uni
États-Unis
États-Unis
États-Unis
Royaume-Uni
Allemagne
France
Allemagne
Royaume-Uni
France
Canada
États-Unis
Royaume-Uni
Allemagne
Royaume-Uni

REMARQUE: - Les immatriculations provisoires sont maintenant enregistrées sous le titre "Certificat de Navigabilité ou Permis de Vol valide jusqu'à". Les deux premiers chiffres de la date ont été remplacés par deux lettres comme suit:
TC - Désigne un C de N et un C d'I provisoires. TR - Désigne un C d'I provisoire uniquement. TA - Désigne un C de N provisoire uniquement. Lorsqu'on ne peut loger le numéro de série du constructeur de l'aéronef dans les huit cases disponibles à cet effet, on n'inscrira que les huit derniers chiffres de ce numéro.

AERO-ENGINE & MANUFACTURER

| <u>AERO-ENGINE TYPE</u> | <u>MANUFACTURER</u> | <u>COUNTRY OF MFG.</u> |
|-----------------------------------|---|------------------------|
| 39. Poinurd Mengin | Not Available | France |
| 40. P & W Turboprop | P & W Aircraft Division United Aircraft Corp. | United States |
| 41. Wright Turboprop | Wright Aeronautical Division Curtiss Wright Corp. | United States |
| 42. DH. Goblin | De Havilland Aircraft Co. | United Kingdom |
| 43. Mercury | Kiekhauer Mercury of Canada Ltd. | Canada |
| 44. Lycoming Turbine | Avco Manufacturing Corp. | United States |
| 45. Ariel/JDS | J.D. Sayle | Canada |
| 46. Heath | Not Available | |
| 47. Allison Reciprocating | Allison Division of General Motors Corp. | United States |
| 48. Orenda | Orenda Engines Ltd. | Canada |
| 49. AiResearch | AiResearch Mfg. Co. of Arizona | United States |
| 50. Menasco | Menasco | United States |
| 51. United PT6 | United Aircraft of Canada | Canada |
| 52. Turbomeca Astozou Series | Société Turbomeca | France |
| 53. Potez 4E20A | Potez Avco | France |
| 54. Wright R2600 Series | Wright Aeronautical Division Curtiss Wright Corp. | United States |
| 55. Turbomeca Bastan VIC | Société Turbomeca | France |
| 56. Wright R 1300 Series | Wright Aeronautical Division Curtiss Wright Corp. | United States |
| 57. Rolls Royce Tyne Series | Rolls Royce Limited | United Kingdom |
| 58. Rolls Royce Conway Series | Rolls Royce Limited | United Kingdom |
| 59. Rolls Royce Merlin Series | Rolls Royce Limited | United Kingdom |
| 60. Rolls Royce Spey Series | Rolls Royce Limited | United Kingdom |
| 61. Rolls Royce Nene Series | Rolls Royce Limited | United Kingdom |
| 62. Corvair | General Motors Corp. | United States |
| 63. Lambert R-266 | Lambert Engine and Machine Works | United States |
| 64. P & W SCI Series | P & W Aircraft Division United Aircraft Corp. | United States |
| 65. Bristol Siddeley Viper Series | Bristol Engine Division | United Kingdom |
| 66. Hirth | Hirth Motoren KG | Germany |
| 67. Renault | SNECMA | France |
| 68. Porsche | Porsche-Strasse | Germany |
| 69. Bristol Centaurus Series | Bristol Engine Division | United Kingdom |
| 70. Clerget | Clerget, Blin & Cie | France |
| 71. United JT Series | United Aircraft of Canada | Canada |
| 72. Wright R3350 Series | Wright Aeronautical Division Curtiss Wright Corp. | United States |
| 73. Rolls Royce Griffon Series | Rolls Royce Limited | United Kingdom |
| 74. Stamo MS 1500 | Wolfsburg Volkswagen Werks | Germany |
| 75. Rolls Royce RB-211 Series | Rolls Royce (1971) Limited | United Kingdom |

NOTE: — Temporary registrations are now being recorded under the heading "Certificate of Airworthiness or Flight Permit valid to". The first two numbers in the date have been replaced with two letters as follows:
 TC - Denotes a temporary C of A and C of R; TR - Denotes a temporary C of R only; TA - Denotes a temporary C of A only.
 When the aircraft manufacturer's serial number is unable to fit into the eight spaces available only the last eight digits of this number are printed.

RÉGION

1. Pacifique
2. Ouest
3. Centrale
4. Ontario
5. Québec
6. Atlantique
7. Siège

PROVINCE

- B. Colombie Britannique
- A. Alberta
- S. Saskatchewan
- M. Manitoba
- O. Ontario
- Q. Québec
- K. Nouveau-Brunswick

PROVINCE

- V. Nouvelle-Écosse
- P. Ile du Prince-Édouard
- F. Terre-Neuve
- T. Territoires du Nord-Ouest
- L. Labrador
- Y. Yukon

TRANSPORTS CANADA, BUREAU RÉGIONAUX DE L'ADMINISTRATION CANADIENNE DES TRANSPORTEURS AÉRIENS

RÉGION DU PACIFIQUE

Administrateur Régional,
Administration Canadienne
Des Transports Aériens,
Transports Canada,
739 rue Hastings ouest,
Vancouver, C.-B. V6C 1A2.

RÉGION CENTRALE

Administrateur Régional,
Administration Canadienne
Des Transports Aériens,
Transports Canada,
405 - 391 Avenue York,
Winnipeg, Manitoba R3C 0P6.

RÉGION DU QUÉBEC

Administrateur Régional,
Administration Canadienne
Des Transports Aériens,
Transports Canada,
Aéroport International de Montréal,
C.P. 5000
Dorval, Québec H4Y 1B9.

RÉGION OUEST

Administrateur Régional,
Administration Canadienne
Des Transports Aériens,
Transports Canada,
Immeuble Fédéral,
9820 - 107^e rue,
Edmonton, Alberta T5K 1G3.

RÉGION DE L'ONTARIO

Administrateur Régional,
Administration Canadienne
Des Transports Aériens,
Transports Canada,
C.P. 7,
Centre Toronto - Dominion,
Toronto, Ontario M5K 1A5.

RÉGION DE L'ATLANTIQUE

Administrateur Régional,
Administration Canadienne
Des Transports Aériens,
Transports Canada,
C.P. 42,
Moncton, N.B. E1C 8K6.

REGION

1. Pacific
2. Western
3. Central
4. Ontario
5. Quebec
6. Atlantic
7. Headquarters

PROVINCE

- B. British Columbia
- A. Alberta
- S. Saskatchewan
- M. Manitoba
- O. Ontario
- Q. Quebec
- K. New Brunswick

PROVINCE

- V. Nova Scotia
- P. Prince Edward Island
- F. Newfoundland
- T. Northwest Territories
- L. Labrador
- Y. Yukon

TRANSPORT CANADA, CANADIAN AIR TRANSPORTATION ADMINISTRATION REGIONAL OFFICES

PACIFIC REGION

Regional Administrator, Canadian Air
Transportation Administration,
Transport Canada,
739 West Hastings Street,
Vancouver, B.C. V6C 1A2.

CENTRAL REGION

Regional Administrator, Canadian Air
Transportation Administration,
Transport Canada,
405 - 391 York Avenue,
Winnipeg, Man. R3C 0P6.

QUEBEC REGION

Regional Administrator, Canadian Air
Transportation Administration,
Transport Canada,
Montreal International Airport,
P.O. Box 5000,
Dorval, Que. H4Y 1B9.

WESTERN REGION

Regional Administrator, Canadian Air
Transportation Administration,
Transport Canada,
Federal Building,
9820 - 107th Street,
Edmonton, Alta. T5K 1G3.

ONTARIO REGION

Regional Administrator, Canadian Air
Transportation Administration,
Transport Canada,
P.O. Box 7,
Toronto - Dominion Centre,
Toronto, Ont. M5K 1A5.

ATLANTIC REGION

Regional Administrator, Canadian Air
Transportation Administration,
Transport Canada,
P.O. Box 42,
Moncton, N.B. E1C 8K6.

ABREVIATIONS

En raison du manque d'espace et des limitations de l'ordinateur, on a dû abrégé dans le Registre certains noms et adresses trop longs. La liste d'abréviations suivante a été établie dans le Registre des aéronefs civils du Canada comme forme standard.

| | | | | | |
|-----------------------------|----------------|------------------------|-----------|-----------------------------|------------|
| AERIAL (AÉRIENNE(S)) | AER | EAST | E | MINING | MNG |
| AÉRONAUTICAL (AÉRONAUTIQUE) | AERÓ | EDUCATION | EDU | MISSION/MISSIONARY | MISS |
| AIRWAYS | ARWYS | ELECTRIC | ELEC | MOUNTAIN | MTN |
| AGRICULTURE | AGRIC | ENGINEERING | ENGRG | MUNICIPAL/MUNICIPALITY | MUN |
| AIRCRAFT | ACFT | ENTERPRISE/S | ENTPR/S | NATIONAL | NAT |
| AIRPORT/AÉROPORT | ARPT | EQUIPMENT | EQPT | NEW BRUNSWICK | N B |
| ALBERTA | ALTA | EQUITY | EQTY | NEWFOUNDLAND | NFLD |
| AMERICA/AMERICAN | AMER/ AMERN | EVANGELICAL | EVANGE | NORTH | N |
| | ETAL | EVANGELIC/EVANGELISTIC | EVANG | NORTHERN | NRTHN |
| AND OTHERS | APT | EXCHANGE | EXCH | NORTHWEST TERRITORIES | N W T |
| APARTMENT | ASSOC | EXPLORATION | EXPLN | NOVA SCOTIA | N S |
| ASSOCIATES | ASSN | FEDERAL/FEDERATION | FED | ONTARIO | ONT |
| ASSOCIATION | AVE | FINANCIAL | FNCL | PACKAGE/PACKAGING | PKG |
| AVENUE | AVN | FLYING | FLG | PARACHUTE/PARACHUTISME | PARA |
| AVIATION | BLVD | FORT | FT | PHOTOGRAPHY/PHOTOGRAPHIC | PHOTOG |
| BOULEVARD | B C | GENERAL | GEN | PLACE | PL |
| BRITISH COLUMBIA | BLDG | GOVERNMENT | GOVT | POSTAL BOX (CAISSE POSTALE) | BOX (CP) |
| BUILDING | CAN | GREAT | GRT | PRINCE EDWARD ISLAND | P E I |
| CANADA/CANADIAN | CIRC | GROUP | GRP | PROPERTY/PROPERTIES | PROP/PROPS |
| CIRCLE (CERCLE) | COLL | HANGAR | HGR | PROVINCE/PROVINCIAL | PROV |
| COLLEGE | COM | HARDWARE | HDWE | QUEBEC | QUE |
| COMMERCIAL | COMM | HEIGHTS | HTS | RECREATION | REC |
| COMMISSION | COMMU | HELICOPTER/S | HELCPTR/S | REGISTERED | REGD |
| COMMUNICATIONS | CO | HIGHWAY | HWY | RESOURCES | RES |
| COMPANY | CONSVN | HOLDING/HOLDINGS | HLDG/S | ROAD | RD |
| CONSERVATION | CONSTR | INCORPORATED | INC | SASKATCHEWAN | SASK |
| CONSTRUCTION | CONTR | INDUSTRIAL | INDL | SERVICE/SERVICES | SVC/SVCS |
| CONTRACTOR/CONTRACTING | CORP | INDUSTRIES | INDS | SMELTING | SMLTG |
| CORPORATION | CO | INTERNATIONAL | INTL | SOUTH | S |
| COUNTY | CRT | INVESTMENT/S | INVEST | SPECIAL/SPECIALTIES | SPCL/SPCLS |
| COURT (COUR) | CRES | LABRADOR | LAB | STATION | STN |
| CRESCENT | DEPT | LIMITED/LIMITÉE | LTD/LTÉE | STREET | ST |
| DEPARTMENT | DVLMT | MACHINE/MACHINERY | MACH | TOWNSHIP | TWNSP |
| DEVELOPMENT | DIV | MANAGEMENT | MNGT | TRAINING | TRNG |
| DIVISION | DOM | MANITOBA | MAN | TRANSPORT/TRANSPORTATION | TRANS |
| DOMINION | DR | MANUFACTURING | MFG | WEST | W |
| DRIVE | | MARKET | MKT | YUKON | YKN |

ABBREVIATIONS

Due to lack of space and computer restrictions some lengthy names and addresses throughout the Register have of necessity been abbreviated. The following list of abbreviations have been incorporated as a standard format for the Canadian Civil Aircraft Register.

| | | | | | |
|-----------------------------|----------------|------------------------|-----------|-----------------------------|------------|
| AERIAL (AERIENNE(S)) | AER | EAST | E | MINING | MNG |
| AERONAUTICAL (AERONAUTIQUE) | AERO | EDUCATION | EDU | MISSION/MISSIONARY | MISS |
| AIRWAYS | ARWYS | ELECTRIC | ELEC | MOUNTAIN | MTN |
| AGRICULTURE | AGRIC | ENGINEERING | ENGRG | MUNICIPAL/MUNICIPALITY | MUN |
| AIRCRAFT | ACFT | ENTERPRISE/S | ENTPR/S | NATIONAL | NAT |
| AIRPORT/AEROPORT | ARPT | EQUIPMENT | EQPT | NEW BRUNSWICK | N B |
| ALBERTA | ALTA | EQUITY | EQTY | NEWFOUNDLAND | NFLD |
| AMERICA/AMERICAN | AMER/ AMERN | EVANGELICAL | EVANGE | NORTH | N |
| | | EVANGELIC/EVANGELISTIC | EVANG | NORTHERN | NRTHN |
| AND OTHERS | ETAL | EXCHANGE | EXCH | NORTHWEST TERRITORIES | N W T |
| APARTMENT | APT | EXPLORATION | EXPLN | NOVA SCOTIA | N S |
| ASSOCIATES | ASSOC | FEDERAL/FEDERATION | FED | ONTARIO | ONT |
| ASSOCIATION | ASSN | FINANCIAL | FNCL | PACKAGE/PACKAGING | PKG |
| AVENUE | AVE | FLYING | FLG | PARACHUTE/PARACHUTISME | PARA |
| AVIATION | AVN | FORT | FT | PHOTOGRAPHY/PHOTOGRAPHIC | PHOTOG |
| BOULEVARD | BLVD | GENERAL | GEN | PLACE | PL |
| BRITISH COLUMBIA | B C | GOVERNMENT | GOVT | POSTAL BOX (CAISSE POSTALE) | BOX (CP) |
| BUILDING | BLDG | GREAT | GRT | PRINCE EDWARD ISLAND | P E I |
| CANADA/CANADIAN | CAN | GROUP | GRP | PROPERTY/PROPERTIES | PROP/PROPS |
| CIRCLE (CERCLE) | CIRC | HANGAR | HGR | PROVINCE/PROVINCIAL | PROV |
| COLLEGE | COLL | HARDWARE | HDWE | QUEBEC | QUE |
| COMMERCIAL | COM | HEIGHTS | HTS | RECREATION | REC |
| COMMISSION | COMM | HELICOPTER/S | HELCPTR/S | REGISTERED | REGD |
| COMMUNICATIONS | COMMU | HIGHWAY | HWY | RESOURCES | RES |
| COMPANY | CO | HOLDING/HOLDINGS | HLDG/S | ROAD | RD |
| CONSERVATION | CONSVN | INCORPORATED | INC | SASKATCHEWAN | SASK |
| CONSTRUCTION | CONSTR | INDUSTRIAL | INDL | SERVICE/SERVICES | SVC/SVCS |
| CONTRACTOR/CONTRACTING | CONTR | INDUSTRIES | INDS | SMELTING | SMLTG |
| CORPORATION | CORP | INTERNATIONAL | INTL | SOUTH | S |
| COUNTY | CO | INVESTMENT/S | INVEST | SPECIAL/SPECIALTIES | SPCL/SPCLS |
| COURT (COUR) | CRT | LABRADOR | LAB | STATION | STN |
| CRESCENT | CRES | LIMITED/LIMITÉE | LTD/LTÉE | STREET | ST |
| DÉPARTMENT | DEPT | MACHINE/MACHINERY | MACH | TOWNSHIP | TWNSP |
| DEVELOPMENT | DVLMT | MANAGEMENT | MNGT | TRAINING | TRNG |
| DIVISION | DIV | MANITOBA | MAN | TRANSPORT/TRANSPORTATION | TRANS |
| DOMINION | DOM | MANUFACTURING | MFG | WEST | W |
| DRIVE | DR | MARKET | MKT | YUKON | YKN |

TRANSPORT CANADA AIR ADMINISTRATION REGIONS.
TRANSPORTS CANADA - RÉGIONS ADMINISTRATIVES DES SERVICES DE L'AIR



TRANSPORT CANADA
SUMMARY OF THE CANADIAN CIVIL AIRCRAFT REGISTER
31 MARCH 1978

TRANSPORTS CANADA
SOMMAIRE DU REGISTRE D'IMMATRICULATION DES AERONEFS CANADIENS
LE 31 MARS 1978

| | TOTAL AIRCRAFT ON REGISTER AS OF 31 DECEMBER 1975 NOMBRE TOTAL DES AERONEFS AU REGISTRE A LA DATE DE LE 31 DECEMBRE 1975 | TOTAL AIRCRAFT ON REGISTER AS OF 31 MARCH 1976 NOMBRE TOTAL DES AERONEFS AU REGISTRE A LA DATE DE LE 31 MARS 1976 | TOTAL AIRCRAFT WITH VALID C. OF A. OR FLIGHT PERMIT NOMBRE TOTAL DES AERONEFS AVEC COE OU PERMIS DE VOL VALIDE | AEROPLANES AVIONS | HELICOPTERS HELICOPTERES | GLIDERS PLANEURS | GYROPLANES AUTOGYRE | BALLOONS BALLONS | SINGLE ENGINE AIRCRAFT MONOMOTEURS | TWIN ENGINE AIRCRAFT BIMOTEURS | THREE ENGINE AIRCRAFT TRIMOTEURS | AIRCRAFT WITH FOUR ENGINES OR MORE QUATRE MOTEURS OU PLUS | TOTAL AIRCRAFT UNDER 4,001 LBS. GROSS WEIGHT TOTAL DES AERONEFS PESANT MOINS DE 4,001 LIV. DE POIDS BRUT | TOTAL AIRCRAFT 4,001 LBS. TO 12,500 LBS. GROSS WEIGHT TOTAL DES AERONEFS PESANT DE 4,001 LIV. A 12,500 LIV. DE POIDS BRUT | TOTAL AIRCRAFT 12,501 LBS. TO 30,000 LBS. GROSS WEIGHT TOTAL DES AERONEFS PESANT DE 12,501 LIV. A 30,000 LIV. DE POIDS BRUT | TOTAL AIRCRAFT 30,001 LBS. TO 100,000 LBS. GROSS WEIGHT TOTAL DES AERONEFS PESANT DE 30,001 LIV. A 100,000 LIV. DE POIDS BRUT | TOTAL AIRCRAFT OVER 100,000 LBS. GROSS WEIGHT TOTAL DES AERONEFS PESANT PLUS DE 100,000 LIV. DE POIDS BRUT |
|---|--|---|---|----------------------|-----------------------------|---------------------|------------------------|---------------------|---------------------------------------|-----------------------------------|-------------------------------------|---|---|--|--|--|---|
| PRIVATE (normal) PRIVE (normal) | 11907 | 12117 | 9888 | 11654 | 134 | 312 | 2 | 15 | 11023 | 753 | | 14 | 11347 | 665 | 65 | 34 | 6 |
| PRIVATE (restricted) PRIVE (restreint) | 149 | 152 | 118 | 145 | 1 | 4 | 1 | 1 | 137 | 9 | 1 | | 121 | 21 | 3 | 7 | |
| PRIVATE (ultra light) PRIVE (ultra leger) | 819 | 823 | 501 | 661 | | 59 | 97 | 6 | 755 | | | | 823 | | | | |
| COMMERCIAL (normal) | 4606 | 4719 | 3870 | 3975 | 744 | | | | 3481 | 1095 | 34 | 109 | 3125 | 1121 | 177 | 93 | 203 |
| COMMERCIAL (restricted) COMMERCIAL (restreint) | 204 | 201 | 158 | 201 | | | | | 161 | 35 | 1 | 4 | 84 | 46 | 38 | 31 | 2 |
| STATE (normal) ETAT (normal) | 263 | 260 | 244 | 206 | 54 | | | | 130 | 123 | | 7 | 58 | 155 | 12 | 34 | 1 |
| STATE (restricted) ETAT (restreint) | 12 | 12 | 9 | 12 | | | | | 3 | 9 | | | 3 | 1 | 8 | | |
| STATE (experimental) ETAT (experimental) | 12 | 12 | 9 | 8 | 4 | | | | 7 | 4 | | 1 | 3 | 5 | 2 | 2 | |
| EXPERIMENTAL EXPERIMENTAL | 18 | 17 | 10 | 15 | 1 | 1 | | | 7 | 5 | | 4 | 7 | 3 | 2 | 4 | 1 |
| GRAND TOTAL | 17990 | 18313 | 14807 | 16877 | 938 | 376 | 100 | 22 | 15704 | 2033 | 36 | 139 | 15571 | 2017 | 307 | 205 | 213 |

part I partie I

Alphabetical listing by 'CF-' series aircraft registration mark

Liste alphabétique de la série 'CF-' de marques d'immatriculation d'aéronefs

| MATERIEL MARQUE | TYPE | MODELE | MODELS | MANUFACTURER'S NUMBER | NUMERO DU CONSTRUCTEUR | COUNTRY OF MANUFACTURE PAYS DE CONSTRUCTION | GROSS WEIGHT POIDS BRUT | LAND-SEA-AIR ADRESSE-TERRESTRE-MER | NO. OF ENGINES NO. DE MOTEURS | PURPOSE OBJET | CERT. OF AIRW. OR FLIGHT PERMIT VALID TO | CERTIFICATE DE HABILITATION OU PERMIS DE VOL VALABLE JUSQU'AU | REGISTRATION CANCELLED ANNULATION ANNEE | AIRCRAFT TYPE APPROVAL OR SPEC. | TYPE D'APPROBATION OU DE SPECIFICATIONS | FUTURE VALUE FUTUR COUT ESTIME | YEAR ANNÉE | OWNER'S NAME AND ADDRESS NOM ET ADRESSE DU PROPRIETAIRE | PROVINCE |
|--------------------|----------------|---------|-----------|-----------------------|------------------------|--|----------------------------|---------------------------------------|----------------------------------|------------------|--|---|---|--|--|---|---------------|--|----------|
| | | | | | | | | | | | | | | | | | | | |
| AA1 | DEHAVILLAND | DH60G | 1840 | 2 | 04 | 1 | 2 | 1 | 7 | 011176 | NIL | 06462 | NEAL GEORGE A, 10 ALEXIS BLVD, DOWNSVIEW | O | | | | | |
| AAB | DOUGLAS | DC3C | 12289 | 3 | 40 | 5 | 2 | 2 | 2 | 071276 | A669 | 19464 | AUSTIN AIRWAYS LTD, BOX 1160, TIMMINS ARPT, TIMMINS | O | | | | | |
| AAC | PIPER | PA28 | 28 10177 | 3 | 09 | 1 | 1 | 1 | 1 | 140477 | 2A13 | 15272 | ALBERTA AVN CO, 2 GRENFELL AVE, ST ALBERT, T8N 0Y7 | A | | | | | |
| AAD | CONSOLIDATED | 285ACF | 1658 | 3 | 41 | 4 | 2 | 2 | 2 | 230672 | A24 | 19466 | AUSTIN AIRWAYS LTD, BOX 1160, TIMMINS ARPT, TIMMINS | O | | | | | |
| AAB | FLEET FINCH | MK 1 | 243 | 1 | 05 | 1 | 1 | 7 | 1 | 170676 | NIL | 123 | EDMONTON, FLG CLUB, HGR 8 MUN ARPT, EDMONTON, T5G 2Z3 | A | | | | | |
| AAH | DOUGLAS | DC3C | 12528 | 3 | 40 | 1 | 2 | 2 | 2 | 030377 | A669 | 19472 | AUSTIN AIRWAYS LTD, BOX 1160, TIMMINS ARPT, TIMMINS | O | | | | | |
| AAI | DOUGLAS | DC3C | 42 24340 | 3 | 40 | 5 | 2 | 2 | 2 | 030876 | A669 | 19469 | AUSTIN AIRWAYS LTD, BOX 1160, TIMMINS ARPT, TIMMINS | O | | | | | |
| AAH | DOUGLAS | DC3C | 9862 | 3 | 40 | 1 | 2 | 2 | 2 | 020976 | A669 | 19468 | AUSTIN AIRWAYS LTD, BOX 1160, TIMMINS ARPT, TIMMINS | O | | | | | |
| AAH | BELL | 206B | 1274 | 3 | 10 | 1 | 1 | 2 | 2 | 210277 | H2SW | 28274 | AERO ARCTIC LTD, BOX 1496, YELLOWKNIFE, XOE 1H0 | T | | | | | |
| AAO | MARSDEN | FURY 22 | | 1 | 02 | 1 | 1 | 6 | 2 | 220675 | NIL | 152 | MARSDEN MW & MAGUIRE FL, 9321-158 ST, EDMONTON | A | | | | | |
| AAO | AERO COMMANDER | 680T | 1568 24 | 3 | 23 | 1 | 2 | 1 | 2 | 280377 | 2A4 | 49171 | CAPOZZI ENTERPRISES LTD, 1170 HARVEY AVE, KELOWNA | B | | | | | |
| AAO | SIKORSKY | S55C/T | 551050 | 3 | 20 | 1 | 1 | 2 | 2 | 100576 | 1H4 | 49272 | AERO ARCTIC LTD, BOX 1496, YELLOWKNIFE, XOE 1H0 | T | | | | | |
| AAO | CESSNA | 310F | 310 0140 | 3 | 15 | 1 | 2 | 1 | 2 | 250976 | 3A10 | 04270 | CRAWFORD T & CHIDLOW G, BOX 970, PONOKA, TOC 2H0 | A | | | | | |
| AAO | UNIVERSAL | MOND | 5012 | 3 | 10 | 1 | 1 | 1 | 1 | 190576 | A201 | 24171 | PRICE CM, 2151 PANAVIEW HEIGHTS, RR2, SAANICHTON | B | | | | | |
| AAO | CESSNA | 172L | 17259731 | 3 | 07 | 1 | 1 | 1 | 1 | 050576 | 3A12 | 15571 | STRUTZKE KARL, 3192 SALABERRY STREET, LONGUEUIL | C | | | | | |
| AAO | WACO | JIC | 3771 | 3 | 09 | 1 | 1 | 1 | 1 | 151076 | A499 | 04271 | STAMPEDE AVIATION LTD, BOX 850, LETHBRIDGE, T1J 3Z8 | A | | | | | |
| ABA | DOUGLAS | DC3C | 20562 | 3 | 40 | 1 | 2 | 1 | 2 | 300776 | A669 | 19272 | WRIGHT ENTPR LTD J, BOX 3677 STN D, EDMONTON, T5L 4J7 | A | | | | | |
| ABB | PIPER | PA18 | 18 3678 | 3 | 03 | 7 | 1 | 1 | 1 | 170876 | 1A2 | 04470 | RAE RUSSELL, BOX 183, HOLLAND CENTRE | O | | | | | |
| ABC | STINSON | 108 3 | 108, 5107 | 3 | 07 | 1 | 1 | 1 | 1 | 140976 | A767 | 09467 | RUMFORD ERNEST M, RR1, LITTLE BRITAIN, KOM 2C0 | O | | | | | |
| ABD | STITS | SA7D | P 483 | 1 | 03 | 1 | 1 | 6 | 1 | 170676 | NIL | 153 | KOWAL GARY, 61 BEAVERBEND CRES, WINNIPEG, R3J 0T3 | M | | | | | |
| ABE | SCHWEIZER | SGS233 | 155 | 3 | 02 | 1 | 0 | 1 | 1 | 150576 | G2EA | 469 | OTTAWA BOARD EDUCATION, 330 GILMOUR, OTTAWA, K2P 0P9 | O | | | | | |
| ABF | AMERICAN AVN | AA1 | AA1 0298 | 3 | 03 | 1 | 1 | 1 | 1 | 210476 | A11EA | 15170 | SELLERS SYDNEY J, 7-5050 SANDERS ST, BURNABY, V5H 1T1 | B | | | | | |
| ABG | CESSNA | TU206D | U2061424 | 3 | 12 | 1 | 1 | 1 | 1 | 080477 | A4CE | 04470 | HAULEMINN CAMPS LTD, RR3, DRILLIA | O | | | | | |
| ABH | CHAMPION | TECA | 735 70 | 3 | 04 | 1 | 1 | 2 | 1 | 181276 | A759 | 15469 | SENECA AERO CLUB, RR1, YORK | O | | | | | |
| ABI | CHAMPION | 7GCBC | 228 70 | 3 | 04 | 1 | 1 | 1 | 1 | 140476 | A759 | 15569 | PELLETIER A, ETAL, RR2 CP 29, LA POCATIERE GOR 1Z0 | C | | | | | |
| ABK | CESSNA | 172K | 17258974 | 3 | 07 | 1 | 1 | 1 | 1 | 090377 | 3A12 | 15470 | MOONEY PF, BOX 340, BOTHWELL, NOP 1C0 | C | | | | | |
| ABL | CESSNA | 172K | 17258979 | 3 | 07 | 1 | 1 | 1 | 1 | 090376 | 3A12 | 15470 | SIMCOE AVIATION LTD, BOX 955, DRILLIA, L3V 6K8 | C | | | | | |
| ABM | PITTS SPECIAL | S1C | 2169 | 1 | 01 | 1 | 1 | 6 | 2 | 270476 | NIL | 154 | BILINSKI JUDY A, 8 LINCOLN AVE, TIMMINS, P4N 4K2 | O | | | | | |
| ABN | DRUINE TURBI | | 460 | 1 | 01 | 1 | 1 | 6 | 1 | 130674 | NIL | 334 | SALE REPORTED/VENTE SIGNALEE | O | | | | | |
| ABP | CHAMPION | 7GCBC | 234 70 | 3 | 04 | 1 | 1 | 1 | 1 | 121276 | A759 | 15469 | DAW CARMEN, 1600 BELMONT AVE, NIAGARA FALLS | O | | | | | |
| ABQ | SCHWEIZER | SGS233 | 145 | 3 | 02 | 1 | 0 | 1 | 1 | 080876 | G2EA | 470 | LONDON SOARING SOC, BOX 773 STN B, LONDON, N6A 4Y8 | O | | | | | |
| ABR | BEECH | H35 | D 4961 | 3 | 09 | 1 | 1 | 1 | 1 | 170676 | 3A15 | 04470 | INNES WOOD MANUFACTURING LTD, RR1, SIMCOE | O | | | | | |
| ABS | PIPER | PA28 | 28 277 | 3 | 06 | 1 | 1 | 1 | 1 | 070876 | 2A13 | 15469 | OMNI AVN CORP, 48 SHADY LANE CRES, THORNHILL, L3T 3W0 | O | | | | | |
| ABT | MOONEY | M20D | 111 | 3 | 08 | 1 | 1 | 1 | 1 | 060272 | 2A3 | 15367 | MACDONALD & ASSOC JH, 1345 PEMBINA HWY, WINNIPEG | M | | | | | |
| ABU | BABY ACE | PL 1 | | 1 | 01 | 1 | 1 | 6 | 1 | 090676 | NIL | 044 | WINDH PL, 382 CLARKSVILLE CRT, MISSISSAUGA, L5A 1G8 | O | | | | | |
| ABV | BELLE | L07 | | 4 | 01 | 1 | 0 | 1 | 1 | 250476 | G84 | 470 | NAGY J, ETAL, C/O 720 CONACHER DR, WILLOWDALE | O | | | | | |
| ABX | CESSNA | L77B | 17701461 | 3 | 07 | 1 | 1 | 1 | 1 | 010676 | A13CE | 15470 | WYATT RA & TAYLOR DE, 4-5-5927 YONGE, WILLOWDALE | O | | | | | |
| ABY | FALCONAR TEAL | | 121 021 | 1 | 03 | 4 | 1 | 6 | 2 | 230876 | NIL | 154 | BENVENUTI ANGELO, BOX 43 GRP J, 553, HAMILTON | O | | | | | |
| ABZ | CRUSADER | | 001 | 1 | 02 | 1 | 1 | 6 | 1 | 160676 | NIL | 044 | KOWALYSHYN GERALD W, 35 KAREN CRES, HAMILTON, L9C 5M5 | O | | | | | |
| ACC | SCHWEIZER | SGU222 | 236 | 3 | 01 | 1 | 0 | 1 | 1 | 180776 | G18 | 157 | AIR CADET LEAGUE CAN, 4050-4 AVE W, VANCOUVER | B | | | | | |
| ACE | SCHWEIZER | SGU222 | 209 | 3 | 01 | 1 | 0 | 1 | 1 | 080776 | G18 | 470 | AIR CADET LEAGUE CAN, 424 METCALFE, OTTAWA, K2P 2C3 | O | | | | | |
| ACF | SCHWEIZER | SGU222 | 164 | 3 | 01 | 1 | 0 | 1 | 2 | 260674 | G18 | 469 | AIR CADET LEAGUE CAN, 1107 AVE RD, TORONTO, M5N 2E4 | O | | | | | |
| ACG | SCHWEIZER | SGU222 | 252 | 3 | 01 | 1 | 0 | 1 | 1 | 180576 | G18 | 470 | AIR CADET LEAGUE CAN, 424 METCALFE, OTTAWA, K2P 2C3 | O | | | | | |
| ACH | SCHWEIZER | SGU222 | 184 | 3 | 01 | 1 | 0 | 1 | 1 | 090676 | G18 | 470 | AIR CADET LEAGUE CAN, 1107 AVE RD, TORONTO, M5N 2E4 | O | | | | | |
| ACI | CESSNA | P206A | P2060265 | 3 | 12 | 6 | 1 | 2 | 2 | 100576 | A4CE | 04566 | AIR CHARTERS INC, 10105 RYAN AVE, DORVAL, H4Y 1A6 | O | | | | | |
| ACJ | SCHWEIZER | SGU222 | 188 | 3 | 01 | 1 | 0 | 1 | 1 | 050572 | G18 | 470 | SALE REPORTED/VENTE SIGNALEE | O | | | | | |
| ACK | CESSNA | L80A | 50246 | 3 | 08 | 6 | 1 | 1 | 1 | 200676 | 5A6 | 04458 | ROWE E & RILEY R, RR1, EXETER | O | | | | | |
| ACL | SCHWEIZER | SGU222 | 233 | 3 | 01 | 1 | 0 | 1 | 1 | 051074 | G18 | 367 | AIR CADET LEAGUE CAN, 365 HARGRAVE, WINNIPEG, R3B 2K3 | M | | | | | |

| MARQUE MARCOS | TYPE | MODEL | MANUFACTURER NUMBER NUMERO DE CONSTRUCTEUR | COUNTRY OF MANUFACTURE PAYS DE CONSTRUCTION | GROSS WEIGHT POIDS BRUT | LAND - SEA - AIR RÔLE - ÉLÉMENTS - VUE | D. OR D. P. N. | NO. OF ENGINES | NOM DE MOTEURS | PURPOSE DESTINÉE À | CERT. OF AIRW. OR FLIGHT PERMIT VALID TO | CERTIFICAT DE NAVIGABILITÉ OU PERMIS DE VOL VALABLE JUSQU'À | RESTRICTION CANCELLED ANNULATION D'INTERDICTION | AIRCRAFT TYPE APPROVAL OR SPEC. | TYPE D'APPROBATION OU DE SPÉCIFICATIONS | OWNER'S NAME AND ADDRESS NOM ET ADRESSE DU PROPRIÉTAIRE | PROVINCE |
|----------------------|----------|----------|---|--|----------------------------|---|----------------|--|----------------|-----------------------|--|---|--|---------------------------------|---|--|----------|
| ACN3 BERGFALKE | 11/55 | 607 | 4 01 1 | 0 1 | 290576 | G45 | 572 | MISSISQUOI SOARING ASSN, BOX 189, MANSONVILLE | Q | | | | | | | | |
| ACO3 SCHWEIZER | SGU222 | 256 | 3 01 1 | 0 1 | 050676 | G18 | 468 | AIR CADET LEAGUE CAN, 1107 AVE RD, TORONTO, M5N 2E4 | Q | | | | | | | | |
| ACQ3 SCHWEIZER | SGS233 | 122 | 3 02 1 | 0 1 | 140676 | G2EA | 573 | AIR CADET LEAGUE CAN, 5726 SHERBROOKE W, MONTREAL | Q | | | | | | | | |
| ACR3 BERGFALKE | II | 11 | 4 01 1 | 0 1 | 100676 | G45 | 573 | CLUB VOL A VOILE APPALACHIEN, CP 271, SHERBROOKE | Q | | | | | | | | |
| ACS3 SCHWEIZER | SGU222 | 245 | 3 01 1 | 0 1 | 090676 | G18 | 267 | AIR CADET LEAGUE CAN, CFB EDMONTON, TOA 2H0 | A | | | | | | | | |
| ACT3 SCHWEIZER | SGS233 | 268 | 3 02 1 | 0 1 | 050377 | G2EA | 473 | AIR CADET LEAGUE CAN, 1107 AVE RD, TORONTO, M5N 2E4 | Q | | | | | | | | |
| ACV1 PIPER | AFD06870 | 1 | 02 1 | 1 6 | 150776 | NIL | 471 | IMRIE FREDRIC N & DAVID A, 4874-11-A AVE, DELTA | B | | | | | | | | |
| ACW1 PIPER | PA28 | 28 11097 | 3 09 1 | 1 1 | 170876 | 2A13 | 15268 | COLEMAN ADAM C & WILLIAM E, WAINWRIGHT, TOB 4P0 | A | | | | | | | | |
| ACY3 SCHWEIZER | SGS233 | 198 | 3 02 1 | 0 1 | 130676 | G2EA | 573 | AIR CADET LEAGUE CAN, 5726 SHERBROOKE W, MONTREAL | Q | | | | | | | | |
| ADA2 BELL | 206A | 371 | 3 09 6 | 1 2 | 110476 | H2SW | 28569 | NORMICK INC JH, BOX 2500, LA SARRE, JOZ 2M0 | Q | | | | | | | | |
| ADB1 DOUGLAS | DC3C | 33540 | 3 40 5 | 2 2 | 270576 | A669 | 19573 | LAURENTIAN AIR SVC LTD, 203-9675 COTE LIESSE, DORVAL | Q | | | | | | | | |
| ADD1 DOUGLAS | DC3C | 26324 | 3 40 1 | 2 2 | 131176 | A669 | 19373 | ILFORD-RIVERTON AIRWAYS, HGR 4 INTL ARPT, WINNIPEG | M | | | | | | | | |
| ADE1 PIPER | PA23 | 27 3278 | 3 16 1 | 2 1 | 240277 | 1A10 | 15168 | SCEPTRE DREDGING LTD, 1443 RIVER RD, RICHMOND | B | | | | | | | | |
| ADM1 CESSNA | 180 | 32525 | 3 08 1 | 1 1 | 231276 | 5A6 | 04168 | COLLINS FREDERICK W, 6619-184 ST, SURREY | B | | | | | | | | |
| ADP1 BELLANCA | L7 30 | 30157 | 3 09 1 | 1 1 | 160476 | 1A3 | 04368 | PENNERS CONSTRUCTION LTD, BOX 909, STEINBACH | M | | | | | | | | |
| ADR1 CESSNA | A185E | 185 1485 | 3 11 1 | 1 1 | 220676 | 3A24 | 04372 | RUTHERFORD AD, 23 SALME DR, WINNIPEG, R2M 1Y8 | M | | | | | | | | |
| ADT1 BABY ACE | LB1 | 1 | 01 1 | 1 6 | 120775 | NIL | 045 | SALE REPORTED/VENTE SIGNALEE | Q | | | | | | | | |
| ADV2 HUGHES | 369HS | 5203825 | 3 08 1 | 1 1 | 080676 | H3WE | 28572 | VERREAU NAVIGATION INC, LES MECHINS, CTE MATANE | Q | | | | | | | | |
| ADY1 CANADAIR | T33 3 | 325 | 1 35 1 | 1 7 | 041175 | NIL | 616 | ADDIE BERNICE W, RIVER GLADE | K | | | | | | | | |
| AEC1 PIPER | PA23 | 27 3679 | 3 16 1 | 2 1 | 231076 | 1A10 | 15267 | GOODING & MATT CONSTR LTD, 7125 ARGYLL RD, EDMONTON | A | | | | | | | | |
| AEF1 CESSNA | 140 | 13104 | 3 03 1 | 1 1 | 270576 | A768 | 04569 | FRANCOEUR NORMAND, CP 44, ROLLET, JOZ 3J0 | Q | | | | | | | | |
| AEG1 CESSNA | 1708 | 20894 | 3 06 1 | 1 1 | 291175 | A799 | 04569 | BLONDEAU LED, 634 PRINCIPALE, ST-FERDINAND, GON 1N0 | Q | | | | | | | | |
| AEH1 AERONCA | 11CC | 11CC 212 | 3 03 8 | 1 1 | 190177 | A796 | 04569 | JUBINVILLE YVAN, 675 BOUL DES SOURCES, DORVAL | Q | | | | | | | | |
| AEJ1 CESSNA | 150D | 15060322 | 3 04 1 | 1 1 | 070277 | 3A19 | 04569 | BRODEUR JEAN, 793 SHEFFORD, BROMONT, JOE 1L0 | Q | | | | | | | | |
| AEK1 CESSNA | 150K | 15071632 | 3 04 1 | 1 2 | 060576 | 3A19 | 04269 | CHINOOK AIR LTD, HGR 57 INTL ARPT, CALGARY | A | | | | | | | | |
| AEL1 CESSNA | A185E | 18501615 | 3 11 7 | 1 2 | 220576 | 3A24 | 04570 | STE ANNE DU LAC AVN INC, STE ANNE DU LAC, JOH 1V0 | Q | | | | | | | | |
| AEN1 DCKHEED | L049H | 4821 | 3 50 1 | 4 1 | 081170 | 6A5 | 25469 | CANRELIEF AIR LTD, 97 EGLINGTON AVE EAST, TORONTO | Q | | | | | | | | |
| AEO1 CESSNA | 172D | 17250495 | 3 07 1 | 1 1 | 250576 | 3A12 | 04570 | COTE DORIS, RR2, STOKES CENTRE, CTE RICHMOND JO8 3G0 | Q | | | | | | | | |
| AEPI PIPER | PA28 | 28 23794 | 3 06 1 | 1 1 | 231276 | 2A13 | 15469 | SCHNEIDER ERNEST W, BOX 3431 STN C, OTTAWA, K1Y 4J6 | Q | | | | | | | | |
| AEQ1 CESSNA | 180H | 18052115 | 3 09 1 | 1 1 | 041176 | 5A6 | 04569 | ALIX CO LTEE JEAN, CP 910, VAL D'OR, J9P 4P8 | Q | | | | | | | | |
| AES1 PIPER | PA28 | 28 960 | 3 07 1 | 1 1 | 140676 | 2A13 | 15173 | AULDYN INDUSTRIES LTD, 910 EAGLE DR, KELLOWNA, V1Y 4T1 | B | | | | | | | | |
| AET2 HUGHES | 269A | 83 0265 | 3 04 1 | 1 2 | 140177 | 4H12 | 15570 | HELICRAFT LTD, 6500 CHEMIN DE LA SAVANNE, ST HUBERT | Q | | | | | | | | |
| AEV1 TAYLORCRAFT | BC12D | 8996 | 3 02 1 | 1 1 | 161176 | A696 | 04569 | GAUVREAU GILLES, 4-715 PICHE, TERREBONNE | Q | | | | | | | | |
| AEW1 CESSNA | A185E | 18501629 | 3 11 1 | 1 1 | 130676 | 3A24 | 04570 | LEVESQUE RAYMOND, 22-325 AVE, ST-HIPPOLYTE, JOR 1P0 | Q | | | | | | | | |
| AFA1 HELIO | H395A | 1004 | 3 09 7 | 1 1 | 100377 | 1A8 | 15260 | REID RICHARD G & ROBERT F, BOX 29, CREMONA | A | | | | | | | | |
| AFC1 DORNIER | DO28B1 | 3069 | 4 17 5 | 2 3 | 210277 | A68 | 15265 | PROV ALTA AIR DIV, 11940-109 ST, EDMONTON, T5G 2T8 | A | | | | | | | | |
| AFD1 BEECH | 100 | B 42 | 3 27 1 | 2 3 | 100277 | A14CE | 51272 | PROV ALTA AIR DIV, 11940-109 ST, EDMONTON, T5G 2T8 | A | | | | | | | | |
| AFH2 BELL | 206B | 979 | 3 10 1 | 1 3 | 140377 | H2SW | 28273 | PROV ALTA AIR DIV, 11940-109 ST, EDMONTON, T5G 2T8 | A | | | | | | | | |
| AFI2 BELL | 47J2 | 2630 | 3 09 1 | 1 1 | 130377 | 2H1 | 15166 | HRBINIC LOGGING LTD S, BOX 4533, QUESNEL, V2J 3J8 | B | | | | | | | | |
| AFJ2 BELL | 47J2 | 1421 | 3 09 1 | 2 1 3 | 110377 | 2H1 | 15257 | PROV ALTA AIR DIV, 11940-109 ST, EDMONTON, T5G 2T8 | A | | | | | | | | |
| AFK2 BELL | 47J2 | 1805 | 3 09 1 | 2 1 3 | 111276 | 2H1 | 15260 | PROV ALTA AIR DIV, 11940-109 ST, EDMONTON, T5G 2T8 | A | | | | | | | | |
| AGB1 CESSNA | L72A | 47383 | 3 06 1 | 1 1 | 181076 | 3A12 | 04168 | GOLD GEORGE E, BOX 1060, FORT ST JAMES | B | | | | | | | | |
| AGD1 CESSNA | 150G | 15064837 | 3 04 1 | 1 2 | 170277 | 3A19 | 04172 | VANDERHOOF FLG SVC LTD, BOX 955, VANDERHOOF, VOJ 3A0 | B | | | | | | | | |
| AGE1 CESSNA | L72L | 17260484 | 3 07 1 | 1 1 | 120476 | 3A12 | 15272 | STEBLYK PETER, BOX 355, ATHABASCA, TOG 0B0 | A | | | | | | | | |
| AGF1 CHAMPION | 7ECA | 405 | 3 04 1 | 1 1 | 140876 | A759 | 15172 | CHAP 18 INTL AEROBATIC CLUB, 953 KIRKMOND, RICHMOND | B | | | | | | | | |
| AGG1 CESSNA | L72F | 17252203 | 3 07 1 | 1 1 | 080277 | 3A12 | 04272 | MORRIS B STORVOLD L, 36 SILVER SPRINGS NW, CALGARY | A | | | | | | | | |
| AGH1 PIPER | PA30 | 30 1292 | 3 12 1 | 2 1 | 190477 | A1EA | 15171 | GLOBAL FOREST FIRE SVC LTD, 5741-172 ST, SURREY | B | | | | | | | | |
| AGI1 HAWKER SIDDELYS | HS 748 | 1699 | 2 43 1 | 2 2 | 260476 | A87 | 21571 | AIR GASPE INC, CP 69, HAVRE DE GASPE | Q | | | | | | | | |

| MARQUES MARKETS | TYPE | MODEL | MANUFACTURER'S NUMBER | NOM DU CONSTRUCTEUR | COUNTRY OF MANUFACTURE PAYS DE CONSTRUCTION | GROSS WEIGHT POIDS BRUT | LAND - SEA - SWI D, OR D, F, L | APPROVED FOR USE IN CANADA MARQUE APPROUVEE EN CANADA | CERTIFICATE OF NAVIGABILITY OU PERMIS DE VOL VALABLE JUSQU'AU | PERMITS OBTENUS | CERT. OF AIRW. OR FLIGHT PERMIT VALID TO. | REGISTRATION CANCELLED (AMTREGISTRATION ANNULEE) | AIRCRAFT TYPE APPROVAL OR SPEC. | TYPE D'APPROBATION OU DE SPECIFICATIONS | ENGINE MANUFACTURER CONSTRUCTEUR DU MOTEUR | YEAR MANUFACTURED ANNEE D'IMMATRICULATION | OWNER'S NAME AND ADDRESS NOM ET ADRESSE DU PROPRIETAIRE | PROVINCE |
|--------------------|-------------|--------|-----------------------|---------------------|--|----------------------------|-----------------------------------|--|--|--------------------|---|---|--|--|---|---|--|----------|
| AGJ | CHAMPION | 7KCAB | 74 | | 3 | 04 | 1 | 1 | 1 | 1 | 220377 | | A759 | 15172 | | AUER SEPPO, RR2, NANAIMO, V9R 5K2 | B | |
| AGK | PIPER | PA25 | 25 3573 | | 3 | 09 | 1 | 1 | 5 | 080476 | | | 2A10 | 15172 | | FOSSEN AIR LTD, BOX 111, ABBOTSFORD | B | |
| AGM | DEHAVILLAND | DHC 3 | 400 | | 1 | 21 | 6 | 1 | 1 | 2 | 130177 | | A27 | 176 | | LABRADOR AIRWAYS LTD, BOX 219, GOOSE BAY, AOP 1C0 | L | |
| AGN | GRUMMAN | TBM3 | 86244 | | 3 | 36 | 1 | 1 | 3 | 140476 | | | L 8 2 | 54172 | | CONAIR AVN LTD, BOX 220, ABBOTSFORD, V2S 4N9 | B | |
| AGO | DOUGLAS | A26C | 44 35456 | | 3 | 41 | 1 | 2 | 5 | 160476 | | | L 3 3 | 26172 | | CONAIR AVN LTD, BOX 220, ABBOTSFORD, V2S 4N9 | B | |
| AGP | CESSNA | 182A | 51416 | | 3 | 08 | 1 | 1 | 1 | 160377 | | | 3A13 | 04172 | | ERHART RAYMOND, 631 BRUCE AVE, NANAIMO | B | |
| AGQ | BEECH | 99A | U82 | | 3 | 26 | 1 | 2 | 2 | 131076 | | | A14CE | 51572 | | AIR GASPE INC, CP 69, HAVRE DE GASPE | Q | |
| AGR | CESSNA | A185E | 18502011 | | 3 | 11 | 1 | 1 | 1 | 300576 | | | 3A24 | 04172 | | SHAW CONST LTD, 1752 EDMONTON ST, PRINCE GEORGE | B | |
| AGS | PIPER | PA23 | 23 136 | | 3 | 11 | 1 | 2 | 1 | 140376 | | | 1A10 | 15172 | | MCLEOD JK, JK MCLEOD & CO FLG, 2-315 BERNARD, KELOWNA | B | |
| AGT | PIPER | PA22 | 22 4278 | | 3 | 05 | 1 | 1 | 1 | 060476 | | | 1A6 | 15172 | | WARGOVCSIK FLORIAN, RR2, OSOYOOS, V0H 1V0 | B | |
| AGV | PIPER | PA32 | 32 266 | | 3 | 11 | 1 | 1 | 1 | 290875 | | | A350 | 15268 | | VAN ORMAN ALAN GEORGE, CARSTON | A | |
| AGW | PIPER | J3C65 | 17790 | | 3 | 02 | 1 | 1 | 1 | 140476 | | | A691 | 04172 | | SHERWOOD HENRY, BOX 4834, WILLIAMS LAKE, V2G 2V8 | B | |
| AGY | ERCO | 415D | 560 | | 3 | 03 | 1 | 1 | 1 | 271175 | | | A787 | 04172 | | KYNNARAINEN SEPPO T, 28465 BELL AVE, RUSKIN, V0M 1R0 | B | |
| AGZ | PIPER | PA28 | 28 24920 | | 3 | 06 | 1 | 1 | 1 | 240576 | | | 2A13 | 15272 | | SALE REPORTED/VENTE SIGNALEE | A | |
| AHB | HILLER | FH1100 | 116 | | 3 | 09 | 6 | 1 | 2 | 250776 | | | H2WE | 28568 | | AIR ALMA INC, BOX 577, ALMA, G8B 5W1 | C | |
| AHC | BELL | 47G4 | 3334 | | 3 | 09 | 6 | 1 | 2 | 221273 | | | 2H3 | 15466 | | VIKING HELCPTRS LTD, BOX 5104 STN F, OTTAWA, K2C 3H4 | C | |
| AHD | HUGHES | 369HS | 9002585 | | 3 | 08 | 6 | 1 | 2 | 151276 | | | H3WE | 28571 | | NORTHERN WINGS HELCPTRS, 9729 RYAN, DORVAL, H9P 1A2 | C | |
| AHE | HUGHES | 369HS | 10002593 | | 3 | 08 | 6 | 1 | 2 | 270376 | | | H3WE | 28171 | | TRANSWEST HELCPTRS (1965) LTD, 2792 NORLAND, BURNABY | B | |
| AHG | HUGHES | 369HS | 10002635 | | 3 | 08 | 1 | 1 | 2 | 250376 | | | H3WE | 28471 | | VIKING HELCPTRS LTD, BOX 5104 STN F, OTTAWA, K2C 3H4 | O | |
| AHI | HUGHES | 369HS | 10002655 | | 3 | 08 | 1 | 1 | 2 | 290576 | | | H3WE | 28471 | | VIKING HELCPTRS LTD, BOX 5104 STN F, OTTAWA, K2C 3H4 | O | |
| AHO | BELL | 204B | 2060 | | 3 | 22 | 1 | 1 | 2 | 100277 | | | H1SW | 44267 | | ASSOCIATED HELCPTRS, 10 INDL ARPT, EDMONTON, T5G 2Z3 | A | |
| AHP | BELL | 206B | 107 | | 3 | 10 | 1 | 1 | 2 | 270277 | | | H2SW | 28267 | | ASSOCIATED HELCPTRS, 10 INDL ARPT, EDMONTON, T5G 2Z3 | A | |
| AHR | BELL | 47J2 | 1561 | | 3 | 09 | 1 | 1 | 2 | 200476 | | | 2H1 | 15270 | | ASSOCIATED HELCPTRS, 10 INDL ARPT, EDMONTON, T5G 2Z3 | A | |
| AHT | BELL | 206B | 631 | | 3 | 10 | 1 | 1 | 2 | 080476 | | | H2SW | 28271 | | ASSOCIATED HELCPTRS, 10 INDL ARPT, EDMONTON, T5G 2Z3 | A | |
| AHV | BELL | 206B | 767 | | 3 | 10 | 1 | 1 | 2 | 250377 | | | H2SW | 28272 | | ASSOCIATED HELCPTRS, 10 INDL ARPT, EDMONTON, T5G 2Z3 | A | |
| AHW | BELL | 206B | 785 | | 3 | 10 | 1 | 1 | 2 | 180476 | | | H2SW | 28272 | | ASSOCIATED HELCPTRS, 10 INDL ARPT, EDMONTON, T5G 2Z3 | A | |
| AHX | BELL | 212 | 30535 | | 3 | 28 | 1 | 2 | 2 | 030576 | | | H4SW | 51272 | | ASSOCIATED HELCPTRS, 10 INDL ARPT, EDMONTON, T5G 2Z3 | A | |
| AHZ | BELL | 206B | 100 | | 3 | 10 | 1 | 1 | 2 | 230377 | | | H2SW | 28273 | | ASSOCIATED HELCPTRS, 10 INDL ARPT, EDMONTON, T5G 2Z3 | A | |
| AIA | PIPER | PA12 | 12 2053 | | 3 | 04 | 5 | 1 | 1 | 230976 | | | A780 | 15270 | | NICKERSON CLYDE L, 203 OLYMPIA CRES SE, CALGARY | A | |
| AIB | PIPER | J3C65 | 22831 | | 3 | 02 | 1 | 1 | 1 | 050476 | | | A691 | 04471 | | VELEY HENRY, 1 BARON AVE, KIRKLAND LAKE, P2N 2Y1 | C | |
| AIC | CESSNA | 150 | 17387 | | 3 | 03 | 1 | 1 | 1 | 140976 | | | 3A19 | 04371 | | FOX GD, BOX 9 GROUP 112 RR1, WINNIPEG, R3C 2E4 | M | |
| AID | BEECH | 3NM | CA 254 | | 3 | 23 | 1 | 2 | 2 | 300675 | | | A100 | 16370 | | RAYS FLYING SERVICE LTD, BOX 181, SASKATOON, S7K 3K4 | S | |
| AIF | PIPER | PA23 | 23 1721 | | 3 | 13 | 1 | 2 | 1 | 190277 | | | 1A10 | 15369 | | NIPAWIN AIR SERVICES LTD, BOX 1540, NIPAWIN, S0E 1E0 | S | |
| AIG | CESSNA | 180F | 18051295 | | 3 | 08 | 7 | 1 | 1 | 291076 | | | 5A6 | 04369 | | LINDELL DJ & HEROUX LC, ERIKSDALE | M | |
| AIH | CESSNA | 180H | 18051690 | | 3 | 09 | 7 | 1 | 1 | 050277 | | | 5A6 | 04369 | | TOMPKINS HARDWARE LTD, EMO | G | |
| AII | DOUGLAS | C47A | 100890 | | 3 | 40 | 1 | 2 | 2 | 270276 | | | A669 | 19369 | | ILFORD-RIVERTON AIRWAYS, HGR 4 INTL ARPT, WINNIPEG | M | |
| AIJ | CUMULUNIBUS | | 123 | | 1 | 02 | 1 | 1 | 6 | 030676 | | | NIL | 043 | | FAVREAU GERALD A, 447-3 ST SOUTH, KENORA, P9N 1J2 | O | |
| AIL | PIPER | PA11 | 11 1621 | | 3 | 02 | 5 | 1 | 1 | 171276 | | | A691 | 04159 | | JEFFREY EL, BOX 238, BURNS LAKE, V0J 1E0 | B | |
| AIM | CESSNA | 280 | 30150 | | 3 | 08 | 5 | 1 | 1 | 180476 | | | 5A6 | 04369 | | LOEWEN GEORGE, BOX 173, RIVERTON | M | |
| AIN | PIPER | PA28 | 28 22017 | | 3 | 06 | 1 | 1 | 1 | 190676 | | | 2A13 | 15370 | | REEVES REG, 19 WOODWARD AVE, REGINA, S4R 3H2 | S | |
| AIP | AERONCA | 7CCM | 7AC 1684 | | 3 | 03 | 1 | 1 | 1 | 110274 | | | A759 | 04371 | | WILSON WILLIAM THOMAS & ELAINE, BOX 7, EMO | O | |
| AIQ | CESSNA | 150H | 15068053 | | 3 | 04 | 1 | 1 | 1 | 051176 | | | 3A19 | 04369 | | BLEROT WILFRID, STORTHOAKS, SOC 2K0 | S | |
| AIR | BEECH | D18S | CA 106 | | 3 | 25 | 1 | 2 | 7 | 311268 | | | A765 | 16466 | | AIR-DALE LTD, BOX 416, SAULT STE MARIE, P6A 5M1 | O | |
| AIS | STINSON | 108 1 | 108 1910 | | 3 | 06 | 5 | 1 | 1 | 270775 | | | A767 | 09370 | | FOX GERALD LISLE, BOX 500, CHURCHILL, R0B 0E0 | M | |
| AIT | PIPER | PA22 | 22 337 | | 3 | 05 | 1 | 1 | 1 | 181076 | | | 1A6 | 15370 | | CORBIN JR, 11 SHERWOOD PLACE, WINNIPEG, R2M 0M5 | M | |
| ATI | BOEING | A75N1 | 75 2180 | | 3 | 09 | 1 | 1 | 1 | 080576 | | | A743 | 04371 | | PATERSON JOHN N, 1735 MCGREGOR AVE, THUNDER BAY | B | |
| AIV | DEHAVILLAND | DHC 6 | 215 | | 1 | 29 | 1 | 2 | 2 | 240776 | | | A82 | 511 | | AIRWEST AIRLINES, 468 COWLEY, INTL ARPT S, VANCOUVER | O | |
| AIW | CESSNA | 150E | 15061500 | | 3 | 04 | 1 | 1 | 1 | 110376 | | | 3A19 | 04370 | | COPLAND ROY D, 332 LARCHE CRES, WINNIPEG, R2C 1A6 | M | |

| REGISTRATION MARQUE | TYPE | MODEL | MANUFACTURER NUMERO DU CONSTRUCTEUR | COUNTRY OF MANUFACTURE PAIS DE CONSTRUCTION | GROSS WEIGHT POIDS BRUT | LAND - SEA - AIR AER - TERRE - AIR | NO. OF ENGINES NOMBRE DE MOTEURS | PURPOSE DESTINE A | CERT. OF AIRCRAFT PERMITS VALID TO | CERTIFICATE DE NAVIGABILITE OU PERMIS DE VOL VALABLE JUSQU'AU | REGISTRATION CANCELLED RADIATION ANNULEE | AIRCRAFT TYPE APPROVAL OR SPEC. | TYPE D'APPROBATION OU DE SPECIFICATIONS | OWNER'S NAME AND ADDRESS | | PROVINCE |
|------------------------|--------|----------|--|--|----------------------------|---------------------------------------|-------------------------------------|--|---|---|---|--|--|--------------------------------|--|----------|
| | | | | | | | | | | | | | | NOM ET ADRESSE DU PROPRIETAIRE | | |
| AIXCESSNA | 150F | 15063054 | 3 04 1 | 1 1 | 120776 | 3A19 | 04370 | KRUSHEL ARNOLD H & WALTER L, BOX 938, MORDEN, ROG 1JQM | Q | | | | | | | |
| AIZCESSNA | 180 | 31400 | 3 08 6 | 1 1 | 240676 | 5A6 | 04370 | ZILLMAN RAYMOND G, 178 DEGRAFF BAY, WINNIPEG, R2G 1Y9 | M | | | | | | | |
| AJAPIPER | PA28 | 28 20581 | 3 06 1 | 1 1 | 200975 | 2A13 | 15469 | MAYOR NEIL MARSH, 34 MARSHALL ST, BARRIE, L4N 3S5 | Q | | | | | | | |
| AJB1DEHAVILLAND | DHC 6 | 19 | 1 27 1 | 2 2 | 031276 | A82 | 511 | AIRWEST AIRLINES, 468 COWLEY, INTL ARPT S, VANCOUVER | B | | | | | | | |
| AJCI AERONCA | 11AC | 11AC 854 | 3 02 1 | 1 1 | 050976 | A761 | 04469 | COOK JIM, ETAL, 26 BROWN ST, TOTTENHAM LOG IWO | Q | | | | | | | |
| AJDPIPER | PA32 | 32 40642 | 3 11 1 | 1 1 | 020177 | A350 | 15469 | BOWINS EARL, 555 ROUGE HILLS DR, WEST HILL | Q | | | | | | | |
| AJE1CHAMPION | 7GCBC | 220 70 | 3 04 1 | 1 1 | 261176 | A759 | 15169 | CLAUSEN WILLIAM ES, 4710A WALSH AVE, TERRACE, V8G 1Y6 | B | | | | | | | |
| AJG1PIPER | PA28 | 28 26569 | 3 06 1 | 1 2 | 031176 | 2A13 | 15669 | HALIFAX FLYING CLUB, BOX 70, WAVERLEY, BON 2S0 | V | | | | | | | |
| AJH3SCHLEICHER | KA6E | 4343 | 4 01 1 | 0 1 | 200776 | G56 | 470 | BUNDER KARL, 50 MURRAY DR, AURORA | Q | | | | | | | |
| AJL1CESSNA | 172K | 17258818 | 3 07 1 | 1 1 | 271076 | 3A12 | 15569 | PATRY J ALBERT, 308 DES OBLATS, MANIWAKI, J9E 1G7 | Q | | | | | | | |
| AJJ1CHAMPION | 7GCBC | 221 70 | 3 04 1 | 1 1 | 100976 | A759 | 15469 | BAKER STANLEY, RR6, MARKDALE, NOC 1H0 | Q | | | | | | | |
| AJM1PIPER | PA12 | 12 3101 | 3 04 1 | 1 1 | 030674 | A780 | 15369 | ZEGIL W, HILLDALE ROAD, THUNDER BAY | Q | | | | | | | |
| AJN1CESSNA | 150F | 15064063 | 3 04 1 | 1 1 | 081076 | 3A19 | 04470 | SCHOLZ GERHARD, 131 PRINCE ST, KOMOKA, NOL 1R0 | Q | | | | | | | |
| AJP1PIPER | PA28 | 28 26631 | 3 06 1 | 1 2 | 190976 | 2A13 | 15669 | GANDER FLYING CLUB, BOX 313, GANDER | F | | | | | | | |
| AJQ1CHAMPION | 7ECA | 728 70 | 3 04 1 | 1 1 | 220676 | A759 | 15469 | WEBSTER ROBERT W, 29 PITCAIRN CRES, TORONTO, M4A 1P5 | Q | | | | | | | |
| AJS3SCHROEDER | RHJ 8 | 001 | 1 01 1 | 0 6 | 010976 | NIL | 4 | PREISS HEINRICH, 2058 ST ANNE ST, TECUMSEH | Q | | | | | | | |
| AJULCHAMPION | 7KCB | 275 70 | 3 04 1 | 1 1 | 150476 | A759 | 15469 | LEISTNER HERBERT, 167 SWEENEY DR, TORONTO, M4A 1V1 | Q | | | | | | | |
| AJVLJODEL | D 11 | 7358 | 1 03 1 | 1 6 | 090776 | NIL | 094 | BONDARENKO R, 17 KINKORA DR, TORONTO, M6L 1E6 | Q | | | | | | | |
| AJW1CESSNA | 180H | 18052136 | 3 09 7 | 1 1 | 190476 | 5A6 | 04370 | WAHLENBERG E, 48 PICKEREL CRES, THOMPSON, R8N 0Z2 | M | | | | | | | |
| AJX1CESSNA | A150K | A1500127 | 3 04 1 | 1 1 | 300876 | 3A19 | 04469 | HAGG MURRAY M, 327 SCOTT ST, MIDLAND, L4R 2M9 | Q | | | | | | | |
| AJY1PIPER | PA28 | 28 5419 | 3 07 1 | 1 1 | 280276 | 2A13 | 15669 | SALE REPORTED/VENTE SIGNALEE | F | | | | | | | |
| AJZ1PIPER | PA28R | 28R35359 | 3 08 1 | 1 1 | 150177 | 2A13 | 15469 | BYERS JOHN E, RR3, WOODSTOCK, M4S 7V7 | Q | | | | | | | |
| AKB1PIPER | PA31 | 31 630 | 3 18 1 | 2 2 | 290173 | A8EA | 15570 | AEROBEC LTEE, CP 1, AEROPORT QUEBEC, STE-FOY G2E 3L9 | Q | | | | | | | |
| AKD1PIPER | PA18 | 18 8912 | 3 04 1 | 1 2 | 250576 | LA2 | 15570 | AIR SAGUENAY INC, CP 1102, CHICOUTIMI, G7H 5G4 | Q | | | | | | | |
| AKF1CHAMPION | 7GCBC | 223 70 | 3 04 5 | 1 1 | 280576 | A759 | 15169 | FORT NAVIGATION (1974) LTD, BOX 1317, FORT ST JAMES | B | | | | | | | |
| AKG1CHAMPION | 7GCBC | 224 70 | 3 04 1 | 1 1 | 060476 | A759 | 15469 | ELMHIRST PERCY W, RR1, INDIAN RIVER, KOL 2B0 | Q | | | | | | | |
| AKH3SCHLEICHER | AS K13 | 13211 | 4 02 1 | 0 1 | 230177 | G86 | 470 | GATINEAU GLIDING CLUB, BOX 883, OTTAWA | Q | | | | | | | |
| AKI1CHAMPION | 7ECA | 734 70 | 3 04 1 | 1 1 | 201176 | A759 | 04169 | KOSUB MICHEL W, BOX 46202 STN G, VANCOUVER, V6R 4G5 | B | | | | | | | |
| AKJ1CHAMPION | 7GCBC | 263 70 | 3 04 1 | 1 2 | 080471 | A759 | 15470 | SALE REPORTED/VENTE SIGNALEE | Q | | | | | | | |
| AKL1CESSNA | 182N | 18260169 | 3 09 1 | 1 1 | 050376 | 3A13 | 04469 | ROBINSON RUTH ANNE, RR1, DURHAM, NOG 1R0 | Q | | | | | | | |
| AKL1CESSNA | 182N | 18260170 | 3 09 1 | 1 1 | 220277 | 3A13 | 04269 | LAKEVIEW STEEL STRUCTURES, 3348-58 AVE SW, CALGARY | A | | | | | | | |
| AKM1DEHAVILLAND | DHC 6 | 78 | 1 29 1 | 2 2 | 261176 | A82 | 512 | TIM AIR LTD, BOX 423, LETHBRIDGE, T1J 3Z1 | A | | | | | | | |
| AKN1PIPER | J3C65 | 17384 | 3 02 7 | 1 1 | 221176 | A691 | 04469 | SMITH MURRAY WI, RR1, RICHARDS LANDING, POR 1J0 | Q | | | | | | | |
| AKO3SCHEIBE | L-S 55 | 541 | 4 01 1 | 0 1 | 220776 | G63 | 470 | KAPPL MICHAEL, 1033 FRANK AVE, WINDSOR, N8S 3P6 | Q | | | | | | | |
| AKR1CHAMPION | 7EC | 491 | 3 03 1 | 1 1 | 210377 | A759 | 15471 | SEAMAN S DELBERT, 782-10 ST W, OWEN SOUND, N4K 3R9 | Q | | | | | | | |
| AKS1PIPER | PA28R | 28R30813 | 3 07 1 | 1 1 | 291076 | 2A13 | 15169 | KREHBIEL J & TURTON EP, RR3, KELOWNA | B | | | | | | | |
| AKT1AERONCA | 15AC | 15AC 154 | 3 06 1 | 1 1 | 140573 | A802 | 04470 | HENDRY R, ETAL, 40 FOREST MANOR DR, WILLOWDALE | Q | | | | | | | |
| AKV1CESSNA | 140 | 8539 | 3 03 1 | 1 1 | 181270 | A768 | 04470 | SALE REPORTED/VENTE SIGNALEE | Q | | | | | | | |
| AKW1CESSNA | 310Q | 310Q0082 | 3 16 1 | 2 2 | 130277 | 3A10 | 04469 | SKYCHARTER (MALTON) LTD, BOX 130, MALTON, L4T 3B5 | Q | | | | | | | |
| AKY1PIPER | PA24 | 24 4832 | 3 10 1 | 1 1 | 050177 | LA15 | 15669 | BRIWOOD LIMITED, 545 PLAINS RD E, BURLINGTON, L7T 2E4 | Q | | | | | | | |
| ALASIKORSKY | 555B/T | 55546 | 3 20 1 | 1 2 | 220377 | LH4 | 49271 | ALPINE HELCPTRS, HGR 13 INTL ARPT, CALGARY, T2P 2G3 | A | | | | | | | |
| ALB1PIPER | PA32 | 32 40204 | 3 11 1 | 1 1 | 190676 | A350 | 15568 | BEGIN MICHEL, STE MARTIN, CTE BEAUCE | C | | | | | | | |
| ALC1HAWKER SIDDELY | DH125 | 25087 | 2 39 1 | 2 1 | 210876 | A75 | 65566 | ALUMINUM CO OF CAN, 1 PLACE VILLE MARIE, MONTREAL | Q | | | | | | | |
| ALD2BELL | 206B | 817 | 3 10 1 | 1 2 | 150676 | H2SW | 28272 | ALPINE HELCPTRS, HGR 13 INTL ARPT, CALGARY, T2P 2G3 | A | | | | | | | |
| ALE2BELL | 206B | 1074 | 3 10 6 | 1 2 | 260676 | H2SW | 28273 | ALPINE HELCPTRS, HGR 13 INTL ARPT, CALGARY, T2P 2G3 | A | | | | | | | |
| ALF2BELL | 206B | 763 | 3 10 1 | 1 2 | 200375 | H2SW | 28272 | ALPINE HELCPTRS, HGR 13 INTL ARPT, CALGARY, T2P 2G3 | A | | | | | | | |
| ALG1CESSNA | A185E | 18501662 | 3 11 5 | 1 2 | 290377 | 3A24 | 04270 | ALBERTA CENTRAL ARKYS, BOX 518, LAC LA BICHE, TOA 2C0 | A | | | | | | | |
| ALILAERO COMMANDER | 390A | 11102 | 3 26 1 | 2 1 | 160776 | 2A4 | 49673 | IRVING OIL TRANSPORT LTD, BOX 157, ST JOHN | K | | | | | | | |

| NOM/TYPE | TYPE | MODEL | MANUFACTURER'S NUMBER | NOM/NO DE CONSTRUCTION | COUNTRY OF MANUFACTURE | PAYS DE CONSTRUCTION | GROSS WEIGHT | POIDS BRUT | LANG - SER - SO | ADRESSE - TELEPHONE - SWIS | P. ORG. P. N. | J. ORG. P. N. | PAYS DE DESTINATION | CERTIFICAT DE NAVIGABILITE OU PERMIS DE VOL VALABLE JUSQU'AU | REGISTRATION CANCELLED / IMMATRICULATION ANNULEE | AIRCRAFT TYPE APPROVAL OR SPECS | TYPE D'APPROBATION OU DE SPECIFICATIONS | ENREGISTREMENT / ANNEE D'IMMATRICULATION | ANNEE D'IMMATRICULATION | OWNER'S NAME AND ADDRESS | PROVINCE |
|--------------------|---------|----------|-----------------------|------------------------|------------------------|----------------------|--------------|---|-----------------|----------------------------|---------------|---------------|---------------------|--|--|---------------------------------|---|--|-------------------------|--------------------------------|----------|
| | | | | | | | | | | | | | | | | | | | | NOM ET ADRESSE DU PROPRIETAIRE | |
| ALLRAVEN | S55A | S55A 110 | 3 03 1 | 0 1 | 240775 | A15CE | 973 | MACDONALD TOBACCO, C/O 516-3328 TROIE, MONTREAL | Q | | | | | | | | | | | | |
| ALNIALON | A2 | A 230 | 3 03 1 | 1 1 | 170277 | A787 | 04167 | WHALLEY ALLEN, 7068 SILVERDALE RD, BRENTWOOD BAY | B | | | | | | | | | | | | |
| ALPBELL | 206A | 654 | 3 09 1 | 1 2 | 020776 | H2SW | 28271 | ALPINE HELCPTRS, HGR 13 INTL ARPT, CALGARY, T2P 2G3 | A | | | | | | | | | | | | |
| ALQ2BELL | 206B | 1038 | 3 10 1 | 1 2 | 160576 | H2SW | 28273 | ALPINE HELCPTRS, HGR 13 INTL ARPT, CALGARY, T2P 2G3 | A | | | | | | | | | | | | |
| ALRPITTS SPECIAL | S1C | 262H | 1 02 1 | 1 6 | 030776 | NIL | 152 | NESS LARRY D, NEW BRIGDEN, TOJ 2G0 | A | | | | | | | | | | | | |
| ALS2BELL | 206B | 1058 | 3 10 3 | 1 2 | 080676 | H2SW | 28273 | ALPINE HELCPTRS, HGR 13 INTL ARPT, CALGARY, T2P 2G3 | A | | | | | | | | | | | | |
| ALT3HP14 | | 13 | 1 02 1 | 0 6 | 110476 | NIL | 1 | ARCHIBALD FA, ETAL, 5570 BLENHEIM ST, VANCOUVER | B | | | | | | | | | | | | |
| ALU2BELL | 206B | 1072 | 3 10 5 | 1 2 | 180676 | H2SW | 28273 | ALPINE HELCPTRS, HGR 13 INTL ARPT, CALGARY, T2P 2G3 | A | | | | | | | | | | | | |
| ALWIALON | A2A | B 263 | 3 03 1 | 1 1 | 250976 | A787 | 04267 | ARNOLD FRED, 9863-73 AVE, EDMONTON, T6E 1B7 | A | | | | | | | | | | | | |
| ALXBEECH | S35 | D 7655 | 3 11 1 | 1 1 | 240776 | BA15 | 04264 | WILLIAMSON LTD, H, 803-3 WINSTON CHURCHILL, EDMONTON | A | | | | | | | | | | | | |
| ALYCESSNA | 177RG | 77RG0162 | 3 09 1 | 1 1 | 171276 | A20CE | 15271 | BURNHAM KA & KINCADE LB, 8718-120 ST, EDMONTON | A | | | | | | | | | | | | |
| AMALCESSNA | 185D | 185 0875 | 3 10 6 | 1 1 | 140476 | BA24 | 04171 | PARLETTE F & ANDERSON J, BOX 1425 STN A, PR-GEORGE | B | | | | | | | | | | | | |
| AMOLWACO | RNF | 3417 | 3 05 1 | 1 1 | 100676 | A311 | 23174 | FINLEY JOHN, ETAL, 708 CUMBERLAND ST, NEW WESTMINSTER | B | | | | | | | | | | | | |
| AMQPIPER | PA30 | 30 1133 | 3 12 1 | 2 1 | 140676 | A1EA | 15273 | GRAY ANDREW RS, 1216 BEVERLY BLVD SW, CALGARY | A | | | | | | | | | | | | |
| AMNLWACO | UPF 7 | 5653 | 3 08 1 | 1 1 | 080576 | A642 | 04273 | LANDAGE JACK H, 5208-8 AVE SE, CALGARY, T2A 0B1 | A | | | | | | | | | | | | |
| AMOLHAWKER SIDDELY | HS 748 | 1669 | 2 43 1 | 2 1 | 290876 | A87 | 21269 | AMOCO CAN PETROLEUM, 1212 MCKNIGHT, CALGARY, T2E 5T3 | A | | | | | | | | | | | | |
| AMPNITSUBISHI | MU2B20 | 125 | 4 25 1 | 2 3 | 220277 | A96 | 49169 | B C HYDRO & POWER AUTHORITY, 970 BURRARD, VANCOUVER | B | | | | | | | | | | | | |
| AMQPIITTS | S2A | 2058 | 3 04 1 | 1 1 | 221075 | A8SO | 15473 | AIR TIME LTD, 1758 ELLESMERE RD, SCARBOROUGH, MIH 2V5 | O | | | | | | | | | | | | |
| AMRPIITTS | S2A | 2059 | 3 04 1 | 1 1 | 221076 | A8SO | 15273 | COWAN WILLIAM C, 24 HARDALE CRES NE, CALGARY, T2A 3V5 | A | | | | | | | | | | | | |
| AMSPIITTS | S2A | 2060 | 3 04 1 | 1 1 | 211176 | A8SO | 15273 | MCDONALD MF, 124 PARKLAND GREEN SE, CALGARY | A | | | | | | | | | | | | |
| AMTPIITTS | S2A | 2061 | 3 04 1 | 1 1 | 211176 | A8SO | 15273 | S H P ENTERPRISES LTD, BOX 607, BROOKS, TOJ 0J0 | A | | | | | | | | | | | | |
| AMUPIITTS | S2A | 2062 | 3 04 1 | 1 1 | 090277 | A8SO | 15473 | AIR TIME LTD, 1758 ELLESMERE RD, SCARBOROUGH, MIH 2V5 | O | | | | | | | | | | | | |
| AMYBEECH | D18S | A 46 | 3 23 5 | 1 2 | 080167 | A765 | 16358 | ATLAS AVIATION LTD, RESOLUTE BAY, X0A 0V0 | T | | | | | | | | | | | | |
| ANABEECH | D18S | BA 333 | 3 24 1 | 2 2 | 010576 | A765 | 16570 | LAURENTIAN AIR SVC LTD, 203-9675 COTE LIESSE, DORVAL | C | | | | | | | | | | | | |
| ANBBEECH | D18S | A 809 | 3 24 1 | 2 2 | 120576 | A765 | 16470 | AIR NIAGARA LIMITED, BOX 100, ST CATHARINES, L2R 6S1 | O | | | | | | | | | | | | |
| ANDBSTARDUSTER TOO | | 587 | 1 03 1 | 1 6 | 010676 | NIL | 154 | DEIPPO JOSEPH, 114 SASKATOON DR, WESTON | O | | | | | | | | | | | | |
| ANE2BELL | 206B | 1183 | 3 10 1 | 1 2 | 301176 | H2SW | 28273 | FRONTIER HELCPTRS LTD, BOX 10, WATSON LAKE, Y0A 1C0 | Y | | | | | | | | | | | | |
| ANGAERO COMMANDER | 80W | 1835 40 | 3 24 1 | 2 1 | 100576 | 2A4 | 49269 | BOT CONSTRUCTION CAN, 300-444 SEVENTH AVE W, CALGARY | A | | | | | | | | | | | | |
| ANLHAWKER SIDDELY | DM125 | 25042 | 2 39 1 | 1 2 | 260876 | A75 | 65465 | ANTHES IMPERIAL LTD, BOX 6015, TORONTO AMF | O | | | | | | | | | | | | |
| ANMLCESSNA | 182P | 18261176 | 3 09 1 | 1 1 | 230776 | BA13 | 04272 | MCCLELLAND OIL SVCS LTD, 5631-97 ST, EDMONTON | A | | | | | | | | | | | | |
| ANPLBABY GRT LAKES | | B10V132B | 1 01 1 | 1 6 | 120874 | NIL | 042 | POSTLE NEIL, 302-10315 114 ST, EDMONTON | A | | | | | | | | | | | | |
| ANSIBELLANCA | 14 192 | 4088 | 3 08 1 | 1 1 | 311076 | 1A3 | 04268 | LOWNDES J ANGUS, BOX 2396, YELLOWKNIFE, X0E 1H0 | T | | | | | | | | | | | | |
| ANTBEECH | D18S | BA 386 | 3 25 1 | 1 2 | 280576 | A765 | 16359 | LAC DU BONNET AIR PARK, BOX 370, LAC BONNET, ROE 1A0 | M | | | | | | | | | | | | |
| AOALCESSNA | 177 | 17700304 | 3 07 1 | 1 1 | 130576 | A13CE | 15572 | LACHANCE PAUL A, 57 RUE PIE XII, BEAUPORT | Q | | | | | | | | | | | | |
| AOBCESSNA | 150J | 15070000 | 3 04 1 | 1 2 | 110176 | BA19 | 04572 | B H AVIATION LTEE, CP 224, VICTORIAVILLE, G6P 6S8 | Q | | | | | | | | | | | | |
| AOCCESSNA | 150J | 15070003 | 3 04 1 | 1 1 | 210576 | BA19 | 04572 | FAGAN FRANK F, 2 CARTY PLACE, CORNER BROOK | F | | | | | | | | | | | | |
| AODFLEET | 2 | 6 | 3 05 2 | 2 1 | 100670 | A131 | 12130 | PRICE CM, 2151 PANAVIEW HEIGHTS, RR2, SAANICHTON | B | | | | | | | | | | | | |
| AOELCESSNA | 180F | 18051260 | 3 08 2 | 1 1 | 210976 | 5A6 | 04572 | LABELLE R & LANDRY D, 58 GUIDOZ, STE-THERESE | Q | | | | | | | | | | | | |
| AOGPIETENPOL | UFH 001 | | 1 02 1 | 1 6 | 110676 | NIL | 041 | HOWROYD JOHN F, 4308 HOULIHAN PL, VICTORIA, V8N 3T1 | B | | | | | | | | | | | | |
| AOHDOUGLAS | DC3C | 13860 | 3 40 1 | 2 2 | 300375 | A669 | 19273 | REINDEER AIR SERVICE LTD, BOX 1068, INUVIK, X0E 0T0 | T | | | | | | | | | | | | |
| AOLCESSNA | A185E | 18502022 | 3 11 1 | 1 1 | 260576 | BA24 | 04472 | VANIER BRUND, CP 460, STURGEON FALLS | O | | | | | | | | | | | | |
| AOLJCESSNA | 150J | 15070192 | 3 04 1 | 1 2 | 180476 | BA19 | 04572 | RICHEL AIR LIMITED, CP 505, ST JEAN, J3B 6Z8 | C | | | | | | | | | | | | |
| AOL2BELL | 206A | 686 | 3 09 6 | 1 2 | 280377 | H2SW | 28572 | LES HELCPTR TRANS-CAN LTEE, 10105 RYAN AVE, DORVAL | Q | | | | | | | | | | | | |
| AOMPIPER | PA14 | 14 21 | 3 05 1 | 1 1 | 040776 | A797 | 15169 | SEYMOUR ELDON, RR2, VERNON, V1T 6L5 | B | | | | | | | | | | | | |
| AONIDEHAVILLAND | DHC 3 | 144 | 1 21 7 | 1 2 | 270576 | A27 | 175 | LA SARRE AIR SVC LTD, CP 38, LA SARRE | Q | | | | | | | | | | | | |
| AODPIPER | PA12 | 12 2024 | 3 04 1 | 1 1 | 301176 | A780 | 15472 | FRANKLIN ROBERT B, RR2, MONKLAND, K0C 1V0 | O | | | | | | | | | | | | |
| AOSIHAWKER SIDDELY | BH125 | NA 771 | 2 39 1 | 2 1 | 210776 | A75 | 65472 | CAN IMP BANK OF COMMERCE, BAY & KING STS, TORONTO | O | | | | | | | | | | | | |
| AOUHUGHES | 369HS | 420376S | 3 08 1 | 1 2 | 140676 | H3WE | 28172 | TRANSWEST HELCPTRS (1965) LTD, 2792 NORLAND, BURNABY | B | | | | | | | | | | | | |

| MARKING MARQUE | TYPE | MODEL | MANUFACTURER NUMBER | HUNARD DU CONSTRUCTEUR | COUNTRY OF MANUFACTURE | PAIS DE CONSTRUCTION | GROSS WEIGHT | POIDS BRUT | LANDY BIA / SA | NO. OF ENGINES | NO. DE MOTEURS | PURPOSE | CERT. OF AIRW. OR FLIGHT PERMIT VALID TO | CERTIFICATE DE NAVIGABILITE OU PERMIS DE VOL VALABLE JUSQU'AU | REGISTRATION CANCELLED | AIRCRAFT TYPE APPROVAL OR SPEC. | ENGINE MANUFACTURER | CONTRACTEUR DU MOTEUR | YEAR IMPORTED | OWNER'S NAME AND ADDRESS | PROVINCE |
|-------------------|---------------|----------|---------------------|------------------------|------------------------|----------------------|--------------|------------|----------------|--|----------------|---------|--|---|------------------------|---------------------------------|---------------------|-----------------------|---------------|--------------------------|----------|
| | | MODELE | | | | | | | | | | | | | | | | | | | |
| AOV | CESSNA | 150H | 15067242 | 3 04 1 | 1 | 2 | 070676 | 3A19 | 04572 | RICHEL AIR LIMITED, CP 505, ST JEAN, J3B 6Z8 | Q | | | | | | | | | | |
| ADM | CESSNA | 150J | 15070094 | 3 04 1 | 1 | 1 | 300676 | 3A19 | 04572 | RACINE MAURICE, 203 RUE VILLENEUVE, VAL D'OR, J9P 3L9 | Q | | | | | | | | | | |
| AOY | CESSNA | 150H | 15067778 | 3 04 1 | 1 | 2 | 180473 | 3A19 | 04572 | MONTREAL FLG CLUB, 5800 AIRPORT RD, ST HUBERT | Q | | | | | | | | | | |
| APA | DEHAVILLAND | DH60GM | 1322 | 1 04 1 | 1 | 1 | 180675 | A1 | 064 | BENSON & HEDGES CANADA, 1400-60 BLOOR ST W, TORONTO | Q | | | | | | | | | | |
| APD | EMERAUDE | CP325 | JHL1 | 1 03 1 | 1 | 6 | 280476 | NIL | 154 | LENZ JOHN, BOX 16 RR1, INGELWOOD, LON 1K0 | Q | | | | | | | | | | |
| APE | CESSNA | 120 | 13423 | 3 03 1 | 1 | 1 | 151176 | A768 | 04471 | WALKER L & COVERDALE D, CARLISLE | Q | | | | | | | | | | |
| APF | MAULE | M4220C | 2084C | 3 07 1 | 1 | 1 | 111276 | 3A23 | 09571 | DALLAIRE REAL, 184 PRINCIPALE, ALBANEL | Q | | | | | | | | | | |
| APG | BOEING | A75N1 | 75 2730 | 3 09 1 | 1 | 1 | 050876 | A743 | 15472 | GILVESY JOHN & GEORGE, RR2, TILSONBURG, N4G 4G7 | Q | | | | | | | | | | |
| APH | DAVIS | DA2A | HS47 | 1 02 1 | 1 | 6 | 200476 | NIL | 044 | SPIKER HERBERT, RR2, DUNDAS, L9H 5E2 | Q | | | | | | | | | | |
| APJ | MINICAB HAWK | | 71625 | 1 03 1 | 1 | 6 | 110876 | NIL | 155 | BOUCHER CLAUDE, 5320 RUE MONTREUIL, TROIS-RIVIERES | Q | | | | | | | | | | |
| APL | BEDE | BD 4 | 263 | 1 03 1 | 1 | 6 | 041175 | NIL | 154 | HOBBS GRAHAM J, 17 BONITA AVE, WINDSOR | Q | | | | | | | | | | |
| APM | CESSNA | 305C | 24602 | 3 07 1 | 1 | 2 | 110776 | 5A5 | 04572 | TAMARAC AIR SVC LTEE, CLOVA, GOA 1P0 | Q | | | | | | | | | | |
| APN | MAULE | M4220C | 2088C | 3 07 1 | 1 | 1 | 051275 | 3A23 | 09371 | LUNDSTROM J E, BOX 158, ARMSTRONG | Q | | | | | | | | | | |
| APQ | PIPER | PA23 | 23 1389 | 3 13 1 | 2 | 2 | 070776 | 1A10 | 15471 | CLARM-AIRE LTD, BOX 1022, SAULT STE MARIE, P6A 5N5 | Q | | | | | | | | | | |
| APQ | DEHAVILLAND | DHC 3 | 201 | 1 21 1 | 1 | 2 | 140475 | A27 | 175 | LAURENTIAN AIR SVCS LTD, 87 BRITT, MANIWAKI, J9E 1X1 | Q | | | | | | | | | | |
| APS | PIPER | PA22 | 22 5749 | 3 05 1 | 1 | 1 | 090776 | 1A6 | 15472 | SMITH EDWIN S, 402-41 DUNDONALD ST, TORONTO, M4Y 1K6 | Q | | | | | | | | | | |
| APT | PIPER | PA20 | 20 1075 | 3 05 1 | 1 | 1 | 131276 | 1A4 | 15472 | MILLS NORMAN, 33-41 NADIA PLACE, OAKVILLE, L6H 1K1 | Q | | | | | | | | | | |
| APU | PIPER | PA28 | 28 23008 | 3 06 1 | 1 | 2 | 030176 | 2A13 | 15471 | CLARM-AIRE LTD, BOX 1022, SAULT STE MARIE, P6A 5N5 | Q | | | | | | | | | | |
| APW | BEECH | 535 | D 4653 | 3 09 1 | 1 | 1 | 011176 | A777 | 04471 | FOWLER PETER L, 2350 SOVEREIGN ST, OAKVILLE | Q | | | | | | | | | | |
| APY | LAIRD | LCB200 | 196 | 3 11 5 | 2 | 1 | 010141 | ATC86 | 241 | DART JOHN T, 957 WILLIAMS ROAD, RICHMOND | Q | | | | | | | | | | |
| AQC | CESSNA | 182D | 18253405 | 3 08 1 | 1 | 1 | 261075 | 3A13 | 04470 | SALE REPORTED/VENTE SIGNALEE | Q | | | | | | | | | | |
| AQE | ERCO | 4150 | 2447 | 3 03 1 | 1 | 1 | 260876 | A787 | 04470 | CAUSANNE FBG & FNB, MENESET PARK, GODERICH, N7A 3Y2 | Q | | | | | | | | | | |
| AQF | CESSNA | 172K | 17258983 | 3 07 6 | 1 | 1 | 210576 | 3A12 | 15470 | JOHNSTON RC, 2050 REGENT ST, SUDBURY | Q | | | | | | | | | | |
| AQG | CESSNA | 180H | 18052131 | 3 09 1 | 1 | 1 | 031076 | 5A6 | 04470 | DOMINION AIR LEASE, 1945 LAWRENCE W, WESTON, M9N 1H3 | Q | | | | | | | | | | |
| AQH | CESSNA | J208E | 20601489 | 3 12 1 | 1 | 2 | 210576 | A4CE | 04570 | AVIATION GATINEAU INC, BOX 10, LIMBOUR, JOX 2B0 | Q | | | | | | | | | | |
| AQI | PIETENPOL | DM248 | | 1 03 1 | 1 | 6 | 200774 | NIL | 154 | WALKER DA, ETAL, 48 TAMARACK AVE, SAULT STE MARIE | Q | | | | | | | | | | |
| AQJ | CHAMPION | 7GCBC | 251 70 | 3 04 1 | 1 | 1 | 070676 | A759 | 15270 | SALE REPORTED/VENTE SIGNALEE | Q | | | | | | | | | | |
| AQK | CESSNA | A185E | 18501671 | 3 11 6 | 1 | 2 | 080576 | 3A24 | 04470 | AGNEW LAKE LODGE & AIR SVC, BOX 90, WEBBWOOD, POP 2G0 | Q | | | | | | | | | | |
| AQL | CESSNA | A185E | 18501661 | 3 11 6 | 1 | 2 | 311276 | 3A24 | 04370 | SMITH ROBERT J & MILDRED, BOX 85, ARMSTRONG, POT 1A0 | Q | | | | | | | | | | |
| AQM | PIPER | PA28 | 28 26875 | 3 06 1 | 1 | 2 | 180576 | 2A13 | 15570 | LETOURNAIR INC, 2025 RUE DE L'AEROPORT, BELOEIL | Q | | | | | | | | | | |
| AQN | PIPER | PA28 | 28 26834 | 3 06 1 | 1 | 2 | 150676 | 2A13 | 15570 | AEROBEC LTEE, CP 1, AEROPORT QUEBEC, STE-FOY G2E 3L9 | Q | | | | | | | | | | |
| AQO | PIPER | PA28 | 28 26839 | 3 06 1 | 1 | 2 | 040576 | 2A13 | 15570 | AEROBEC LTEE, CP 1, AEROPORT QUEBEC, STE-FOY G2E 3L9 | Q | | | | | | | | | | |
| AQP | PIPER | PA28 | 37105003 | 3 07 1 | 1 | 1 | 111076 | 2A13 | 15470 | MURDOCH JAMES R, 38 EASTLEA CRES, AGINCOURT, MIT 3A6 | Q | | | | | | | | | | |
| AQS | CESSNA | 150K | 15071822 | 3 04 6 | 1 | 2 | 010576 | 3A19 | 15470 | CALUMET AIR SVCS LTD, BOX 780, MATTAWA, POH 1V0 | Q | | | | | | | | | | |
| AQT | DIAMANTE | CP60 | 366170 | 1 03 1 | 1 | 6 | 080776 | NIL | 094 | BURGESS GEORGE H, RR4, WOODSTOCK | Q | | | | | | | | | | |
| AQU | CHAMPION | 7ECA | 762 70 | 3 04 1 | 1 | 1 | 300876 | A759 | 15270 | GUIDINGER MW, 28 LAKE WAPTA RISE SE, CALGARY, T2J 2M9A | Q | | | | | | | | | | |
| AQV | SCHMPP-H STD | CYRRUS22 | | 4 01 1 | 0 | 1 | 100776 | 388 | 470 | WERNEBURG HELMUT, RR1, BEAMSVILLE | Q | | | | | | | | | | |
| AQW | PIPER | PA28 | 28 1482 | 3 06 1 | 1 | 2 | 250475 | 2A13 | 15470 | AIR LINDSAY LTD, BOX 537 RR1, LINDSAY, K9V 4R1 | Q | | | | | | | | | | |
| AQX | SPORTSMAN | VJ22 | 291940 | 1 03 4 | 1 | 6 | 290976 | NIL | 044 | CULVER GEORGE R, RR1 INGLEWOOD, VICTORIA, LON 1K0 | Q | | | | | | | | | | |
| AQY | CHAMPION | 7GCAA | 213 70 | 3 04 1 | 1 | 1 | 041074 | A759 | 15171 | ESTABROOK H W, BOX 47, GIBSONS | Q | | | | | | | | | | |
| AQZ | CHAMPION | 7GCBC | 248 70 | 3 04 1 | 1 | 1 | 300876 | A759 | 15170 | BREMNER LELAND S, BOX 236, HOUSTON | Q | | | | | | | | | | |
| ARC | DEHAVILLAND | DHC 6 | 66 | 1 29 1 | 2 | 1 | 110976 | A82 | 512 | ATLANTIC RICHFIELD CAN, 727-7 AVE, CALGARY, T2P 0Z5 | Q | | | | | | | | | | |
| ARL | PIPER | PA31 | 31 306 | 3 18 1 | 2 | 2 | 080177 | A8EA | 15458 | PENINSULA AIR SVC, HAMILTON ARPT, MT HOPE, LOR 1W0 | Q | | | | | | | | | | |
| ARP | PIPER | PA28 | 28 10580 | 3 09 1 | 1 | 1 | 240776 | 2A13 | 15371 | FORT AIRWAYS LTD, BOX 523, FORT QU'APPELLE, SOG 1S0 | Q | | | | | | | | | | |
| ARS | CESSNA | 172D | 17250099 | 3 07 1 | 1 | 1 | 131176 | 3A12 | 04358 | SELENSKI ANTON R, MANKOTA | Q | | | | | | | | | | |
| ARW | CESSNA | A185E | 185 1332 | 3 11 7 | 1 | 2 | 020675 | 3A24 | 04258 | PTARMIGAN AIRWAYS LTD, BOX 66, YELLOWKNIFE, XOE 1H0 | Q | | | | | | | | | | |
| ARZ | CLEMENTS MYTH | CB 1 | | 1 03 1 | 1 | 6 | 060776 | NIL | 151 | CLEMENTS WILLIAM G, RR1, MALIVIEW DR, GANGES | Q | | | | | | | | | | |
| ASA | DEHAVILLAND | DHC 2 | 1640TB22 | 1 16 7 | 1 | 1 | 200776 | A22 | 514 | ALGOMA STEEL CORP, AIR DIVISION, SAULT STE MARIE | Q | | | | | | | | | | |

| MARKING MARQUE | TYPE | MODEL MODELE | MANUFACTURER NUMBER NUMERO DU CONSTRUCTEUR | COUNTRY OF MANUFACTURE PAYS DE CONSTRUCTION | GROSS WEIGHT POIDS BRUT | LAND - SEA - SW TERRAIN - MER - LACS | MAX. ALTITUDE HAUTEUR MAX. EN M. | NO. OF ENGINES NOMBRE DE MOTEURS | CMT. OF AIRW. OR HEIGHT PERMIT VALID TO | REGISTRATION CANCELLED IMMATRICULATION ANNULEE | AIRCRAFT TYPE APPROVAL ON SPECS. | ENGINE MANUFACTURER CONSTRUCTEUR DU MOTEUR | OWNER'S NAME AND ADDRESS NOM ET ADRESSE DU PROPRIETAIRE | | PROVINCE |
|-------------------|----------------|-----------------|---|--|----------------------------|---|-------------------------------------|-------------------------------------|---|---|---|---|--|--|----------|
| | | | | | | | | | | | | | TYPE D'APPROPRIATION OU DE SPECIFICATIONS | REG. REGION | |
| ASB1 | CESSNA | 414 | 414 0015 | 3 | 18 | 1 | 2 | 2 | 030576 | | A7CE | 04 | 572 | MONT VALIN AVN INC, CP 99, ST HONORE, GOM 1V0 | O |
| ASC1 | GRUMMAN | G159 | 115 | 3 | 42 | 1 | 1 | 2 | 270976 | | 1A17 | 21 | 463 | ALGOMA STEEL CORP, AIR DIVISION, SAULT STE MARIE | O |
| ASD1 | BEECH | E90 | LW 22 | 3 | 26 | 1 | 2 | 1 | 190976 | | 3A20 | 51 | 472 | ALGOMA STEEL CORP, AIR DIVISION, SAULT STE MARIE | O |
| ASG1 | DEHAVILLAND | DHC 6 | 373 | 1 | 30 | 1 | 2 | 2 | 041076 | | A82 | 51 | 4 | BRADLEY AIR SVCS LTD, CARP ARPT, CARP, KOA 1L0 | O |
| ASH1 | CESSNA | A185E | 185 1489 | 3 | 11 | 1 | 1 | 1 | 061176 | | 3A24 | 04 | 369 | MCKIM JAMES, 87 FERNLEAF DR, WINNIPEG, R2M 4C7 | M |
| ASK1 | PIPER | PA23 | 27 4279 | 3 | 16 | 6 | 2 | 2 | 090976 | | 1A10 | 15 | 370 | SLATE FALLS ARWYS, BOX 188, SIOUX LOOKOUT, POV 2T0 | O |
| ASL1 | AERO COMMANDER | 680E | 400 78 | 3 | 20 | 1 | 2 | 2 | 160576 | | 2A4 | 15 | 466 | J V AVIATION LTD, BOX 66, OSHAWA, L1H 7K8 | O |
| ASN1 | CESSNA | A185F | 18502165 | 3 | 11 | 1 | 1 | 2 | 030476 | | 3A24 | 04 | 173 | AIRSPAN FLIGHT CHARTER, 2745 COMMISSIONER, VANCOUVER B | B |
| ASO1 | CESSNA | U206F | 20602081 | 3 | 12 | 1 | 1 | 1 | 080876 | | A4CE | 04 | 573 | PARKWAY MOTORS MTL, 6390 PETIT BOIS FRANC, MONTREAL | O |
| ASQ1 | IDENIEN | 21 | 1 02 1 | 1 | 02 | 1 | 1 | 6 | 020776 | | NIL | 04 | 4 | LEAVENS DC, 2555 DERRY, 1000 MALTON PO, MISSISSAUGA | O |
| ASS1 | DEHAVILLAND | DHC 6 | 362 | 1 | 30 | 1 | 2 | 2 | 060676 | | A82 | 51 | 4 | BRADLEY AIR SVCS LTD, CARP ARPT, CARP, KOA 1L0 | O |
| AST1 | PIPER | PA18 | 18 8946 | 3 | 04 | 1 | 1 | 1 | 220177 | | 1A2 | 15 | 171 | TURNEY BURTON & GENEVIEVE, BOX 1602, WILLIAMS LAKE | B |
| ASW3 | SCHLEICHER | ASW12 | 12015 | 4 | 01 | 1 | 0 | 1 | 060576 | | G94 | | 272 | MAMINI RICHARD F, 13824 PARK ESTATES DR SE, CALGARY | A |
| ATA2 | BELL | 47G4A | 7706 | 3 | 09 | 1 | 1 | 2 | 090576 | | 2H3 | 15 | 371 | AERO TRADES WESTERN LTD, INTL ARPT, WINNIPEG, R2R 0T1M | M |
| ATE1 | AMERICAN AVN | AA1A | AA1A0382 | 3 | 03 | 1 | 1 | 2 | 151176 | | A11EA | 15 | 272 | N A AIR TRNG COLLEGE, BOX 7, SPRINGBANK ARPT, CALGARY | A |
| ATH1 | AMERICAN AVN | AA1B | AA1B0020 | 3 | 04 | 1 | 1 | 1 | 070976 | | A11EA | 15 | 372 | ETHIER EDWARD M, 1635-13 ST. W, PRINCE ALBERT | S |
| ATI1 | AMERICAN AVN | AA1B | AA1B0080 | 3 | 04 | 1 | 1 | 2 | 010277 | | A11EA | 15 | 273 | N A AIR TRNG COLLEGE, BOX 7, SPRINGBANK ARPT, CALGARY | A |
| ATJ1 | AMERICAN AVN | AA5 | AA5 0175 | 3 | 06 | 1 | 1 | 1 | 070976 | | A16EA | 15 | 272 | BELL TIMOTHY E, 14312-79 ST, EDMONTON, T5C 1K3 | A |
| ATK1 | AMERICAN AVN | AA1 | AA1 0387 | 3 | 03 | 1 | 1 | 1 | 180576 | | A11EA | 15 | 270 | LASANTE JOSEPH A & CURTIS, BOX 223, BASSANO, TOJ 0B0 | A |
| ATL1 | AMERICAN AVN | AA5 | AA5 024 | 3 | 06 | 1 | 1 | 1 | 180277 | | A16EA | 15 | 172 | DALKE GEORGE ELLIS, BOX 37, ATHALMER | B |
| ATM1 | AMERICAN AVN | AA1A | AA1A0013 | 3 | 03 | 1 | 1 | 2 | 190975 | | A11EA | 15 | 370 | POINT WEST SCHOOL AVN, 6 GRP 6A, WINNIPEG, R3C 2E4 | M |
| ATN1 | PIPER | PA23 | 27 4050 | 3 | 16 | 1 | 2 | 2 | 220976 | | 1A10 | 15 | 572 | TROTTIER A, (AVN TAXI ENRG), 1407 MENARD, MONT JOLI | O |
| ATO1 | AMERICAN AVN | AA1B | AA1B0229 | 3 | 04 | 1 | 1 | 2 | 130976 | | A11EA | 15 | 273 | N A AIR TRNG COLLEGE, BOX 7, SPRINGBANK ARPT, CALGARY | A |
| ATP1 | AMERICAN AVN | AA1B | AA1B0286 | 3 | 04 | 1 | 1 | 2 | 121276 | | A11EA | 15 | 273 | SALE REPORTED/VENTE SIGNALEE | A |
| ATQ1 | AMERICAN AVN | AA1B | AA1B0180 | 3 | 04 | 1 | 1 | 2 | 060676 | | A11EA | 15 | 273 | N A AIR TRNG COLLEGE, BOX 7, SPRINGBANK ARPT, CALGARY | A |
| ATRI | AMERICAN AVN | AA1 | AA1 0388 | 3 | 03 | 1 | 1 | 1 | 230776 | | A11EA | 15 | 270 | SALE REPORTED/VENTE SIGNALEE | A |
| ATS1 | AMERICAN AVN | AA1 | AA1 0409 | 3 | 03 | 1 | 1 | 1 | 181176 | | A11EA | 15 | 370 | DOLAN PATRICK M, 83 OXFORD BAY, THOMPSON, R8N 0J3 | M |
| ATT1 | AMERICAN AVN | AA1 | AA1 0408 | 3 | 03 | 1 | 1 | 1 | 080976 | | A11EA | 15 | 270 | WARDLE R & GIBBS N, 3719 VALDES NW, CALGARY, T2L 2A2 | A |
| ATV1 | AMERICAN AVN | AA5 | AA5 0389 | 3 | 06 | 1 | 1 | 1 | 180876 | | A16EA | 15 | 473 | MATHEWSON PAUL, 1074 MOSS ST, SUDBURY, P3A 2H8 | O |
| ATZ1 | CESSNA | A185E | 18501769 | 3 | 11 | 1 | 1 | 1 | 100776 | | 3A24 | 04 | 270 | BRAUCHT ROBERT V, BOX 179, SWAN HILLS | A |
| AUA1 | CESSNA | A185E | 18501645 | 3 | 11 | 6 | 1 | 2 | 240876 | | 3A24 | 04 | 370 | HOOKER AIR SVC LTD, BOX 429, SIOUX LOOKOUT, POV 2T0 | O |
| AUB1 | CESSNA | U206E | 20601479 | 3 | 12 | 1 | 1 | 2 | 110376 | | A4CE | 04 | 369 | THREE LAKES CAMP LTD, BOX 206, FLIN FLON, R8A 1M7 | M |
| AUC1 | CESSNA | A185E | 18501651 | 3 | 11 | 3 | 1 | 2 | 200376 | | 3A24 | 04 | 370 | OLSON JAMES K, STEEP ROCK, ROC 2Y0 | M |
| AUD1 | CESSNA | A185E | 18501657 | 3 | 11 | 1 | 1 | 1 | 040876 | | 3A24 | 04 | 570 | BROSSARD LTEE PIERRE, 1590 ALLARD, BROSSARD, J4W 1Z4 | O |
| AUE1 | CESSNA | 414 | 414 0063 | 3 | 18 | 1 | 2 | 1 | 200376 | | A7CE | 04 | 270 | CENTRAL REINFORCING STEEL, 3208-52 ST SE, CALGARY | A |
| AUF1 | CESSNA | A185E | 18501663 | 3 | 11 | 1 | 1 | 1 | 181076 | | 3A24 | 04 | 270 | LFAVE JOHN WILLIAM, BOX 4730, WHITEHORSE | Y |
| AUG1 | CESSNA | 210K | 21059291 | 3 | 11 | 1 | 1 | 2 | 270576 | | 3A21 | 04 | 370 | PRAIRIE FLYING SVC LTD, BOX 1006, REGINA, S4P 3B2 | S |
| AUH1 | CESSNA | 310Q | 310Q0104 | 3 | 16 | 1 | 2 | 1 | 210676 | | 3A10 | 04 | 270 | SCHWAB VERN, MAIN FLOOR, ONE THORNTON COURT, EDMONTON | A |
| AUI1 | CESSNA | A185E | 18501679 | 3 | 11 | 7 | 1 | 2 | 250576 | | 3A24 | 04 | 370 | ILFORD-RIVERTON AIRWAYS, HGR 4 INTL ARPT, WINNIPEG | M |
| AUJ1 | CESSNA | 305A | 23474 | 3 | 06 | 1 | 1 | 1 | 070476 | | 5A5 | 04 | 371 | SANE WILFRED J, BOX 63, MELFORT, S0E 1A0 | S |
| AUK1 | CESSNA | 402B | 402B0026 | 3 | 18 | 1 | 2 | 2 | 061275 | | A7CE | 04 | 470 | KINGSTON AIR SVCS LTD, NORMAN ROGERS ARPT, KINGSTON | O |
| AUL1 | CESSNA | 180H | 18052133 | 3 | 09 | 6 | 1 | 2 | 090776 | | 5A6 | 04 | 470 | TYLER A, HALIBRTN HIGHLAND AIR SVCS, RR2, HALIBURTON | O |
| AUM1 | CESSNA | A185E | 18501709 | 3 | 11 | 5 | 1 | 1 | 151175 | | 3A24 | 04 | 470 | JARVIS CLARK CO LTD, BOX 1110, NORTH BAY, P1B 8K4 | O |
| AUN1 | PIETENPOL | PHC 2001 | 1 02 5 | 1 | 02 | 5 | 1 | 6 | 280776 | | NIL | 04 | 2 | HANSEN GJ, 226 COTTONWOOD ST, SHERWOOD PARK, T8A 1Y2 | A |
| AUO1 | PIPER | U3C65 | 13405 | 3 | 02 | 1 | 1 | 1 | 150973 | | A691 | 04 | 370 | DUNFORD LYLE G, ST LAZARE, ROM 1Y0 | M |
| AUP1 | PIPER | PA18 | 18 2360 | 3 | 03 | 5 | 1 | 1 | 151176 | | 1A2 | 15 | 372 | HUTA STEVE, BOX 362, FISHER BRANCH, ROC 0Z0 | M |
| AUR2 | BELL | 47G4A | 7707 | 3 | 09 | 6 | 1 | 2 | 300776 | | 2H3 | 15 | 370 | ATHABASKA AIRWAYS, BOX 817, PRINCE ALBERT, S6V 5S4 | S |
| AUT1 | PIPER | PA12 | 12 2002 | 3 | 04 | 1 | 1 | 1 | 040676 | | A780 | 15 | 370 | BOEGH G & CELMER I, 901-844 RED RIVER, THUNDER BAY | O |

| MARKING MARQUE | TYPE | MODEL | MANUFACTURER'S NUMBER NUMERO DU CONSTRUCTEUR | COUNTRY OF MANUFACTURE PAYS DE CONSTRUCTION | GROSS WEIGHT POIDS BRUT | LAND - SEA - AIR TERRESTRE - MER - AIR | G. D. D. P. N. J. S. D. O. J. P. N. | NO. OF ENGINES NOMBRE DE MOTEURS | PURPOSE DESTINÉE A | CERT. OF AIRW. OR FLIGHT PERMIT VALID TO CERTIFICAT DE NAVIGATION OU PERMIS DE VOL VALABLE JUSQU'AU | REGISTRATION CANCELLED RADIATION ANNULÉE | AIRCRAFT TYPE APPROVAL OR SPEC. TYPE D'APPROBATION OU DE SPECIFICATIONS | ENGINE MANUFACTURER CONSTRUCTEUR DU MOTEUR | OWNER'S NAME AND ADDRESS NOM ET ADRESSE DU PROPRIÉTAIRE | | PROVINCE |
|-------------------|--------|----------|---|--|----------------------------|---|--|-------------------------------------|-----------------------|--|---|--|---|--|-------------------|----------|
| | | | | | | | | | | | | | | YEAR MARKED ANNÉE D'IMMATRICULATION | MARKING MARQUE | |
| AUUI PIPER | J3C65 | 14719 | 3 | 02 5 | 1 | 1 | 100277 | A691 | 04472 | PLUMMER GOLFRED, 188 DEVONSHIRE AVE, TROQUOIS FALLS | O | | | | | |
| AUVMILES HAWK MAJ | M2W | 123 | 2 | 05 1 | 1 | 1 | 130774 | A73 | 07470 | GLENISTER CLIFFORD W, 179 KINGSVIEW BLVD, WESTON | O | | | | | |
| AUMI PIPER | PA28 | 28 24846 | 3 | 06 1 | 1 | 2 | 280476 | 2A13 | 15470 | TORONTO ARMS, BUTTONVILLE ARPT, BUTTONVILLE, LOH 180 | O | | | | | |
| AUXIAERONCA | 65CA | CA 14691 | 3 | 02 1 | 1 | 1 | 151174 | A675 | 04370 | NIENS EARL A, STEINBACH, ROA 2A0 | M | | | | | |
| AUYI PIPER | PA28 | 28 24703 | 3 | 06 1 | 1 | 1 | 280476 | 2A13 | 15370 | SOLBERG KENNETH, PALMER, SOH 3JO | S | | | | | |
| AUZI PIPER | PA28 | 28 24723 | 3 | 06 1 | 1 | 2 | 280476 | 2A13 | 15670 | TERRA NOVA DVLMT LTD, BOX 8430, ST JOHN'S | F | | | | | |
| AVAI CESSNA | 172L | 17260267 | 3 | 07 1 | 1 | 2 | 200177 | 3A12 | 15471 | MAPLE AIR SVCS LTD, MAJOR MACKENZIE DRIVE, MAPLE | O | | | | | |
| AVBI PIPER | PA17 | 17 51 | 3 | 02 1 | 1 | 1 | 060676 | A805 | 04170 | BATEHAM A & L, BOX 8 MYRTLE PT RRI, POWELL-R, VBA 4ZZ | B | | | | | |
| AVCI DEHAVILLAND | DH80A | 225 | 2 | 06 1 | 2 | 1 | 060458 | NIL | 074 | SMITH BRUCE N, 44 GLENDALE DR, PICKERING | O | | | | | |
| AVDI PIPER | PA28 | 28 4050 | 3 | 07 1 | 1 | 1 | 010477 | 2A13 | 15272 | MORGAN AC, 5006-53 ST, YELLOWKNIFE, XIA 1V4 | T | | | | | |
| AVEI BEECH | 19A | MB 292 | 3 | 06 1 | 1 | 1 | 110377 | A1CE | 15471 | WATSON CHARLES J, 969 ST CLAIR PARKWAY, MOORETOWN | D | | | | | |
| AVFI STINSON | 108 | 108 547 | 3 | 06 1 | 1 | 1 | 170975 | A767 | 09474 | RIVAIT LEO LEONARD, 1963 ST ANNE, TECUMSEH | O | | | | | |
| AVGI CESSNA | 172L | 17260256 | 3 | 07 1 | 1 | 1 | 021276 | 3A12 | 15471 | CHAMPLAIN FLYING CLUB, BOX 33, RENFREW, K7V 4A2 | O | | | | | |
| AVHI CESSNA | 150L | 15073021 | 3 | 04 1 | 1 | 2 | 241176 | 3A19 | 04471 | ROCKCLIFFE FLG CLUB 1961, BOX 7310, VANIER, K1L 8E4 | O | | | | | |
| AVII PIPER | PA30 | 30 1620 | 3 | 12 1 | 2 | 1 | 060775 | A1EA | 15269 | AVION INVESTMENTS, 514-304-8 AVE SW, CALGARY, T2P 1C2A | A | | | | | |
| AVJI CESSNA | 180 | 31845 | 3 | 08 1 | 1 | 1 | 270576 | 5A6 | 04472 | LAVOIE HP, BOX 912 19 KELLY ST, CAPREOL, POM 1HO | O | | | | | |
| AVKI CESSNA | 177B | 17701683 | 3 | 07 1 | 1 | 1 | 241276 | A13CE | 15471 | FREDERICK TRANSPORT LTD, RR6, CHATHAM | O | | | | | |
| AVLI CESSNA | 180 | 30333 | 3 | 08 1 | 1 | 1 | 030676 | 5A6 | 04168 | FISHER MARCEL, 4151 REDFORD ST, PORT ALBERNI | B | | | | | |
| AVNI CESSNA | 172G | 17253566 | 3 | 07 1 | 1 | 1 | 161276 | 3A12 | 04471 | KLINCANS JOHN, RRI, BRIDGENORTH, KOL 1HO | O | | | | | |
| AVPI PIPER | PA12 | 12 493 | 3 | 04 1 | 1 | 1 | 020876 | A780 | 15474 | ARONSON WALTER, 122 ALLARD ST, S-S-MARIE, P6B 5E8 | O | | | | | |
| AVQI BELLANCA | 7ACA | 51 72 | 3 | 02 1 | 1 | 1 | 200876 | A759 | 09472 | TREMBLAY ALFRED J, STAPLES | O | | | | | |
| AVRI CHAMPION | 7GCBC | 351 72 | 3 | 04 1 | 1 | 1 | 210676 | A759 | 15172 | PIRQUET AS, 1669 VICTORIA, PRINCE GEORGE, V2L 2L5 | B | | | | | |
| AVSI BELLANCA | 7ECA | 365 72 | 3 | 04 1 | 1 | 1 | 140676 | A759 | 15472 | BURKILL RW, 610-1775 RIVERSIDE DR, OTTAWA, K1G 3P7 | O | | | | | |
| AVUL BELLANCA | 7ECA | 372 72 | 3 | 04 1 | 1 | 2 | 211076 | A759 | 15472 | ORILLIA AIR SERVICES LTD, BOX 626, ORILLIA, L3V 6K5 | O | | | | | |
| AVVL BELLANCA | 7GCBC | 377 72 | 3 | 04 1 | 1 | 1 | 220876 | A759 | 15372 | KIROUAC JOSEPH, RED LAKE ROAD | O | | | | | |
| AVWL BELLANCA | 8KAB | 31 72 | 3 | 05 1 | 1 | 1 | 280776 | A21CE | 15172 | INTL AEROBATIC CLUB, 953 KIRKMOND CRES, RICHMOND | B | | | | | |
| AVXL BELLANCA | 7GCBC | 419 73 | 3 | 04 1 | 1 | 1 | 030277 | A759 | 15372 | LAKEHEAD INS & PLAST, 334 N CUMBERLAND, THUNDER BAY | O | | | | | |
| AVYL BELLANCA | 7GCBC | 415 72 | 3 | 04 1 | 1 | 1 | 131176 | A759 | 15472 | BALLANTYNE GORDON W, 2220 WAYCROSS CRES, MISSISSAUGA | O | | | | | |
| AVZI BELLANCA | 7GCBC | 418 73 | 3 | 04 1 | 1 | 1 | 011276 | A759 | 15372 | GULLEY RICE FARMS LTD, BOX 1394, GIMLI, ROC 1B0 | M | | | | | |
| AWAI DEHAVILLAND | DHC 2 | 1430 | 1 | 16 2 | 1 | 2 | 300476 | A22 | 161 | AIRWEST AIRLINES, 468 COWLEY, INTL ARPT S, VANCOUVER | B | | | | | |
| AWBI DEHAVILLAND | DHC 2 | 1556 | 1 | 16 6 | 1 | 2 | 080576 | A22 | 161 | AIRWEST AIRLINES, 468 COWLEY, INTL ARPT S, VANCOUVER | B | | | | | |
| AWCI DEHAVILLAND | DHC 6 | 108 | 1 | 29 6 | 2 | 2 | 200377 | A82 | 51172 | AIRWEST AIRLINES, 468 COWLEY, INTL ARPT S, VANCOUVER | B | | | | | |
| AWDI CESSNA | 185 | 185 0033 | 3 | 10 1 | 1 | 1 | 171275 | 3A24 | 04657 | ADAM KEN F, RRI, KITCHENER, N2G 3W6 | O | | | | | |
| AWEI PIPER | PA31 | 31 556 | 3 | 18 1 | 2 | 1 | 040177 | A8EA | 15469 | WADDELL E W J, 7350 RIVERSIDE DR E, WINDSOR | O | | | | | |
| AWFI DEHAVILLAND | DHC 6 | 67 | 1 | 29 1 | 2 | 2 | 121076 | A82 | 511 | AIRWEST AIRLINES, 468 COWLEY, INTL ARPT S, VANCOUVER | B | | | | | |
| AWRI CESSNA | 180G | 18051360 | 3 | 09 1 | 1 | 1 | 140676 | 5A6 | 04559 | GAUDREAU PLASTERING LTD, CP 968, ROUYN | O | | | | | |
| AWSI PIPER | PA4 | 4 1222 | 3 | 03 5 | 1 | 1 | 081076 | A703 | 04466 | OTT CHARLES H, BOX 213, PORT COLBORNE | O | | | | | |
| AXAI CHAMPION | 7GCBC | 252 70 | 3 | 04 1 | 1 | 1 | 171076 | A759 | 15370 | SCHNARE HELMUT, 2021 EASTHILL, SASKATOON, S7J 3C6 | O | | | | | |
| AXBI PIPER | PA22 | 22 3282 | 3 | 06 1 | 1 | 1 | 080776 | 1A6 | 15470 | SEITZ WILLIAM L, 18 BLAKE ST, LITTLE CURRENT | O | | | | | |
| AXCI DEHAVILLAND | DHC 2 | 1048 | 1 | 15 1 | 1 | 2 | 110576 | A22 | 163 | MIDGETT J & CLARK G, (CEM ARMS), BOX 86, BUFFALO-NARS | P | | | | | |
| AXEI PIPER | PA22 | 22 8753 | 3 | 04 1 | 1 | 1 | 300476 | 1A6 | 15670 | FAIRCHILD STUART L EPERSON EK, BOX 114, SLEMON PARK | P | | | | | |
| AXFI MODEL | D 11 | GWR5109 | 1 | 03 1 | 1 | 6 | 270676 | NIL | 044 | REVESZ GEORGE W, 1680 DALE STREET, LONDON | O | | | | | |
| AXGI LAKE | LA 4 | 429 | 3 | 07 4 | 1 | 1 | 220576 | 1A13 | 15470 | SHEA STUART, 99 O'CARROLL AVE, PETERBOROUGH | O | | | | | |
| AXJI CESSNA | 182J | 18257324 | 3 | 09 1 | 1 | 1 | 040476 | 3A13 | 04470 | SIMPSON POULTRY FARMS STEWART, LONGWOODS RD, GLENCOE | O | | | | | |
| AXKI CHAMPION | 7KAB | 238 70 | 3 | 04 1 | 1 | 1 | 100476 | A759 | 15170 | BAUER RUDOLF & BEISE D, BOX 6000, PORT ALICE, VON 2NOB | B | | | | | |
| AXMI CESSNA | 140 | 10153 | 3 | 03 1 | 1 | 1 | 150676 | A768 | 04471 | OLIVER ALLAN R, 83 BALMORAL AVE, TORONTO, M4V 1J5 | O | | | | | |
| AXOI CESSNA | A185E | 18501737 | 3 | 11 1 | 1 | 2 | 190576 | 3A24 | 04470 | TURCOTTE-WAGNER ENTPRS LTD, BOX 159, GOGAMA, POW 1W0 | O | | | | | |
| AXPI HITSUBISHI | MU2830 | 502 | 4 | 27 1 | 2 | 2 | 101076 | A96 | 49270 | GATEWAY AVN LTD, HGR 11 INDL ARPT, EDMONTON, T5G 2Z3 | A | | | | | |

| NUMERICS MARCHES | MARKERS | TYPE | MODEL | MANUFACTURERS NUMBER NUMERO DU CONSTRUCTEUR | COUNTRY OF MANUFACTURE PAIS DE CONSTRUCTION | CROSS WEIGHT POIDS SECH | LAND SEA AIR TERRAIN UTILISE | NO. OF ENGINES NOMBRE DE MOTEURS | CERT. OF AIRW. OR FLIGHT PERMIT VALID TO CERTIFICAT DE NAVIGABILITE OU PERMIS DE VOL VALABLE JUSQU'AU | REGISTRATION CANCELLED IMMATRICULATION ANULEE | AIRCRAFT TYPE APPROVAL ON SPECS. TYPE D'APPROBATION OU DE SPECIFICATIONS | ENGINE MANUFACTURER CONSTRUCTEUR DU MOTEUR | OWNER'S NAME AND ADDRESS NOM ET ADRESSE DU PROPRIETAIRE | PROVINCE |
|---------------------|---------|----------------|--------|--|--|----------------------------|---------------------------------|-------------------------------------|--|--|---|---|--|----------|
| AXQ1 | | FLY BABY | 1A | RJH 1 | 1 01 1 | | | 1 6 | 030576 | | NIL | 044 | HEMS ROY JOHN, 124 BEAVERBEND CRESCENT, ISLINGTON | O |
| AXR1 | | CHAMPION | TKCAB | 231 70 | 3 04 1 | | | 1 1 | 050776 | | A759 | 15470 | KNUPP GRAYDON C, BOX 59, SUTTON WEST, LOE 1R0 | O |
| AXS1 | | GRUMMAN | TBM3E | 53209 | 3 36 1 | | | 1 5 | 270576 | | L 8 2 | 54470 | NORFOLK AERIAL SPRAYING LTD, RR7, SIMCOE, N3Y 4K6 | O |
| AXV1 | | CESSNA | 172K | 17259106 | 3 07 1 | | | 1 1 | 190576 | | 3A12 | 15470 | DUPONT WR, COCHRANE, POL 1C0 | O |
| AXW1 | | CESSNA | 177B | 17701485 | 3 07 1 | | | 1 1 | 060576 | | A13CE | 15570 | COOPER JAMES H, BOX 111, STE ANNE DE BELLEVUE | Q |
| AXZ1 | | PIPER | PA18 | 18 8920 | 3 04 1 | | | 1 2 | 030277 | | 1A2 | 15371 | NUTTALL AW, OPAS-NUTTALLS CHARTER SVC, HURKETT | O |
| AYB1 | | PIPER | PA28R | R7135035 | 3 08 1 | | | 1 1 | 150177 | | 2A13 | 15371 | WAKEFIELD FARMS LTD, BOX 285, MAIDSTONE, SOM 1M0 | S |
| AYC1 | | PIPER | PA32 | 27140013 | 3 11 1 | | | 1 1 | 110477 | | A3SO | 15471 | ROBINSON MJ, 2260 BRITANIA RD RR3, CAMPBELLVILLE | O |
| AYD1 | | PIPER | PA12 | 12 576 | 3 04 1 | | | 1 1 | 241276 | | A780 | 15470 | WISHART LEIGH, BOX 904, ORILLIA, L3V 6K8 | O |
| AYF1 | | STAMPE | SV4C | 548 | 4 04 1 | | | 1 7 | 210972 | | NIL | 67470 | BARRACLOUGH W M, RR3, ATHENS, KOE 1B0 | O |
| AYG1 | | GRUMMAN | TBM3E | 53829 | 3 36 1 | | | 1 5 | 050576 | | L 8 2 | 54470 | NORFOLK AERIAL SPRAYING LTD, RR7, SIMCOE, N3Y 4K6 | O |
| AYH2 | | BELL | 47J | 1578 | 3 09 1 | | | 1 2 | 290676 | | 2H1 | 15570 | AIR ALMA INC, BOX 577, ALMA, G8B 5W1 | Q |
| AYI1 | | CESSNA | A150K | A1500205 | 3 04 1 | | | 1 2 | 140576 | | 3A19 | 04470 | MANITOU AIRWAYS LTD, SUDBURY ARPT, BOX 68, GARSON | O |
| AYJ1 | | CESSNA | 172H | 17255664 | 3 07 1 | | | 1 1 | 070576 | | 3A12 | 04470 | OWEN SOUND MOTORS LTD, 756 SECOND AVE E, OWEN SOUND | O |
| AYK1 | | CESSNA | 172 | 36551 | 3 06 1 | | | 1 1 | 270476 | | 3A12 | 04470 | FICKER MANFRED K, RR1, KANATA, KOA 2C0 | O |
| AYM1 | | CESSNA | U206E | 20601541 | 3 12 1 | | | 1 1 | 160576 | | A4CE | 04570 | POLY REFRIGERATION, 10-826 PLACE MOISAN, MONTREAL N | Q |
| AYO1 | | CESSNA | 172K | 17259172 | 3 07 1 | | | 1 1 | 111076 | | 3A12 | 15470 | SIM'S SUNDRIDGE REAL ESTATE, BOX 34, SUNDRIDGE | O |
| AYP1 | | PIPER | PA12 | 12 1255 | 3 04 1 | | | 1 1 | 110676 | | A780 | 15570 | CORMIER JACQUES, 223 PRINCIPALE SUD, AMOS | Q |
| AYQ1 | | PIPER | U3C65 | 16023 | 3 02 1 | | | 1 2 | 301076 | | A691 | 04470 | SENECA AERO CLUB, RR1, YORK | O |
| AYR1 | | DEHAVILLAND | DHC 3 | 436 | 1 21 1 | | | 1 5 | 050876 | | 174 | 174 | LAURENTIAN AIR SVCS LTD, BOX 818 RR5, OTTAWA, K1G 3N3 | O |
| AYS1 | | MACO | YKC 5 | 4267 | 3 10 7 | 2 | | 1 2 | 051253 | | A533 | 11335 | SALE REPORTED/VENTE SIGNEE | M |
| AYT1 | | CESSNA | 172K | 17259211 | 3 07 6 | | | 1 1 | 070776 | | 3A12 | 15470 | GUENETTE JEAN J, 12 ASH ST, KAPUSKASING | O |
| AYW1 | | CESSNA | U206E | 20601553 | 3 12 6 | | | 1 1 | 020876 | | A4CE | 04570 | FERMONT AIR SVC LTD, CP 532, FERMONT, GOG 1J0 | Q |
| AYX1 | | CESSNA | A185E | 185 1443 | 3 11 1 | | | 1 1 | 040976 | | 3A24 | 04570 | JANSON TRANS INC, 1540 43 AVE, POINTE-AUX-TREMLES | Q |
| AYY1 | | VOLKSPANE | WE 1 | RBX 7 | 1 01 1 | | | 1 6 | 220776 | | NIL | 334 | SMITH JOHN W, 2-369 LINDEN ST, OSHAWA, L1H 6R6 | O |
| AYZ1 | | PIPER | PA18 | 18 7098 | 3 04 5 | 1 | | 1 1 | 110876 | | 1A2 | 15664 | BUCKLE WALLACE, BOX 95, FLOWER'S COVE | O |
| AZA1 | | MOONEY | M20C | 2780 | 3 08 1 | | | 1 1 | 190776 | | 2A3 | 15470 | JONES KATHERINE C, 7974 RIVERSIDE DR E, WINDSOR | O |
| AZB1 | | CESSNA | 150C | 15059813 | 3 03 1 | | | 1 1 | 071276 | | 3A19 | 15670 | WATTS DT & FUNG MPC, 37 PINEHILL DR, LOWER SACKVILLE | EV |
| AZC2 | | CESSNA | 172L | 17259309 | 3 07 1 | | | 1 1 | 220976 | | 3A12 | 15470 | JARVIS & PARKER LTD, RR4, SARNIA | O |
| AZD1 | | PIPER | PA22 | 22 8644 | 3 04 1 | | | 1 1 | 041276 | | 1A6 | 15470 | MIDDLETON O & DOBBIN R, RR1, WYOMING, NON 1T0 | O |
| AZE1 | | CESSNA | 150F | 15063094 | 3 04 1 | | | 1 1 | 060776 | | 3A19 | 04470 | AMY DENNIS F, 524 WEDGEWOOD DR, BURLINGTON | O |
| AZF3 | | SCHWEIZER | SGS126 | 103 | 3 01 1 | | | 0 1 | 060776 | | 1G10 | 570 | COTTE LOUIS, 11655 RUE LAFOREST, MONTREAL, H3M 2W5 | Q |
| AZG3 | | SCHWEIZER | SGU222 | 114 | 3 01 1 | | | 0 1 | 080976 | | G18 | 470 | BONNECHERE SOARING INC, BOX 1081, DEEP RIVER, KOJ 1P0 | O |
| AZHA | | AERONCA | 118C | 118C 153 | 3 02 1 | | | 1 1 | 120976 | | A761 | 04470 | ELMER TED, RR3, TOTTENHAM, LOG 1W0 | O |
| AZJ1 | | PITTS SPECIAL | S1C | RA1933 | 1 02 1 | | | 1 6 | 090975 | | NIL | 154 | AREND ROBERT, 1205-21 DUNDAS SQUARE, TORONTO, M5B 1B7 | O |
| AZL1 | | CAA BIPLANE | P2 | 999 2 | 1 03 1 | | | 1 6 | 010876 | | NIL | 154 | RAY LINCOLN C, 90 CENTRE ST, SAULT STE MARIE | O |
| AZM1 | | BRITTEN NORMAN | BN2A1 | 114 | 2 18 1 | | | 2 2 | 280876 | | A92 | 15270 | PEACE AIR LTD, BOX 1357, PEACE RIVER, TOH 2X0 | A |
| AZN1 | | CESSNA | 150L | 15072043 | 3 04 1 | | | 1 2 | 210976 | | 3A19 | 04270 | COLD LAKE FLYING CLUB, BOX 1280, MEDLEY, TOA 2M0 | A |
| AZO1 | | FOURNIER | RF40 | 4052 | 4 01 1 | | | 1 8 | 160676 | | NIL | 33470 | MUELLER KATHRIN, 5613 DORCHESTER ROAD, NIAGARA FALLS | O |
| AZP1 | | TAYLORCRAFT | 8C12D | 10483 | 3 02 1 | | | 1 1 | 250976 | | A696 | 04670 | JONES WAC, SLEMON PARK FLG CLUB, BOX 446, SUMMERSIDE | P |
| AZQ1 | | CESSNA | U206 | U2060337 | 3 11 1 | | | 1 2 | 261176 | | A4CE | 04470 | WATSON ALGOMA VACATIONS LTD, 11 MISSION RD, WAWA | O |
| AZS1 | | CESSNA | U206E | 20601578 | 3 12 1 | | | 1 1 | 011276 | | A4CE | 04270 | R R DALES CONSTR CO, 9303-51 AVE, EDMONTON, T6E 5A5 | A |
| AZT1 | | CESSNA | 182G | 18255421 | 3 09 1 | | | 1 1 | 211175 | | 3A13 | 04170 | WEST WALTER D, 1352-3 AVE, PRINCE GEORGE | B |
| AZU1 | | CESSNA | 172L | 17259288 | 3 07 1 | | | 1 2 | 310876 | | 3A12 | 15570 | ECOLE AVN DE SHERBROOKE, CP 1241, SHERBROOKE, J1H 5L7 | Q |
| AZV1 | | STINSON | SR8CM | 9733 | 3 13 2 | 1 | | 1 1 | 260665 | | A608 | 15248 | CONLIN ETHEL, SNOWDRIFT | T |
| AZX1 | | DEHAVILLAND | DHC 3 | 458 | 1 21 1 | | | 1 2 | 060476 | | A27 | 175 | NORTHERN WINGS LTD, BOX 2012, SEPT-ILES, G4R 4K2 | O |
| AZY1 | | CESSNA | 172I | 17257002 | 3 07 1 | | | 1 2 | 211275 | | 3A12 | 15470 | ALGOMA AIRWAYS CO LTD, 383 RIVER RD, SAULT STE MARIE | O |
| AZZ1 | | HONG SPORT | D03 | | 1 01 1 | | | 1 6 | 090676 | | NIL | 042 | WISWELL WM J, 640 DALMENY HILL NW, CALGARY, T3A 1T6 | A |

| MARKING MARRKES CAT. NO. - CAT. DIZAO | TYPE | MODEL | MANUFACTURER NUMBER | COUNTRY OF MANUFACTURE | | | GROSS WEIGHT POIDS BRUT | LAND - SEA - SW AOUX - FLICTIONS - SUR | D ON D. W. N. | J. SELE. OUI / E. N. | NO. OF ENGINES NO. DE MOTEURS | PURPOSE DESTINE A | CERT. OF AIRW. OR FLIGHT PERMIT VALID TO | REGISTRATION CANCELLED LIMITATION ANNULEE | AIRCRAFT TYPE APPROVAL OR SPECS. | ENGINE MANUFACTURER CONSTRUCTEUR DU MOTEUR | REGION - REGION YEAR IMPORTED | OWNER'S NAME AND ADDRESS | PROVINCE |
|---|-----------------|--------|------------------------|------------------------|--------------------------------|------------------------------|----------------------------|---|---------------|----------------------|----------------------------------|----------------------|--|--|---|---|----------------------------------|--------------------------------|----------|
| | | MODELE | NUMERO DU CONSTRUCTEUR | PAYS DE CONSTRUCTION | ANNEE ANNEE DE CONSTRUCTION | ANNEE ANNEE D'IMPORTATION | | | | | | | CERTIFICAT DE NAVIGABILITE OU PERMIS DE VOL VALABLE JUSQU'AU | | TYP D'APPROBATION OU DE SPECIFICATIONS | | | NOM ET ADRESSE DU PROPRIETAIRE | |
| BAB1 | TAYLOR TITCH | L11E | 001 72 | 1 | 03 | 1 | 1 | 6 | 030873 | NIL | 044 | | BLYTON ARTHUR H, RR3, FERGUS, NIM 2W4 | O | | | | | |
| BAC1 | VOLMER | | WAC 01 | 1 | 03 | 4 | 1 | 6 | 010676 | NIL | 154 | | KENNIE RS, 1609-2300 CONFEDERATION PKWY, MISSISSAUGA | O | | | | | |
| BAE1 | GRUMMAN | G21A | B 76 | 3 | 21 | 4 | 1 | 2 | 260476 | A654 | 16147 | | CROWN ZELLERBACH CAN, 1800 BARRARD BLDG, VANCOUVER | B | | | | | |
| BAI1 | JOEDEL | F 12 | GCB 1 | 1 | 03 | 1 | 1 | 6 | 120676 | NIL | 094 | | BAILEY GRANT C, 31 TRUEMAN ST, BRAMPTON | O | | | | | |
| BAM1 | STINSON | L08 2 | 108 3210 | 3 | 06 | 1 | 1 | 1 | 120773 | A767 | 09368 | | SENN HAROLD FRANK, BOX 1424, KINDERSLEY | S | | | | | |
| BAN1 | MITSUBISHI | MU2B35 | 577 | 4 | 27 | 1 | 2 | 1 | 150277 | A96 | 49273 | | SKYHAWK AIRCRAFT LTD, HGR 3 INDL ARPT, EDMONTON | A | | | | | |
| BAR1 | PIPER | PA28 | 28 23242 | 3 | 06 | 1 | 1 | 1 | 100776 | 2A13 | 15169 | | STOREY FRANK C, 10047-129 ST, SURREY | B | | | | | |
| BAS1 | BEECH | D18S | CA 57 | 3 | 23 | 1 | 7 | 2 | 260574 | A765 | 16165 | | NORTHERN THUNDERBIRD AIR, BOX 1510, PRINCE GEORGE | B | | | | | |
| BAT1 | VOLKSPANE | VP1 | LT271 | 1 | 01 | 1 | 1 | 6 | 300776 | NIL | 331 | | THOMPSON LARRY, 120-46 AVE E, VANCOUVER, V5W 1Z4 | B | | | | | |
| BAV1 | GLOBE | GC 18 | 3741 | 3 | 04 | 1 | 1 | 1 | 150576 | A766 | 04570 | | FOSS DOUGLAS, 136 LAZARD AVE, MONTREAL | Q | | | | | |
| BAX1 | CESSNA | 500 | 500 0020 | 3 | 28 | 1 | 2 | 1 | 290876 | A22CE | 71372 | | BACH LIMITED, 1500 PLESSIS RD, WINNIPEG, R2C 2Z6 | M | | | | | |
| BBAA | AEROSTAR | 601 | 610003 | 1 | 3 | 17 | 1 | 2 | 1060177 | AL7HE | 15169 | | MACKENZIE DOUGLAS H, BOX 79, DUNCAN | B | | | | | |
| BBBL | CESSNA | 182J | 18257553 | 3 | 09 | 1 | 1 | 1 | 110377 | 3A13 | 04473 | | CHOW JOE, 3-312 LAFONTAINE AVE, OTTAWA, K1L 6X2 | O | | | | | |
| BBDL | PIPER | PA23 | 27 4313 | 3 | 16 | 1 | 2 | 2 | 210876 | 1A10 | 15469 | | TORONTO ARMS, BUTTONVILLE ARPT, BUTTONVILLE, L0H 1B0 | O | | | | | |
| BBEL | AERONCA | 15AC | 15AC 416 | 3 | 06 | 1 | 1 | 1 | 110976 | A802 | 04172 | | ABOY ALAN R & LESTER C, BOX 1002 STN A, SURREY | B | | | | | |
| BBFL | CESSNA | A185E | 18502034 | 3 | 11 | 6 | 1 | 1 | 170776 | 3A24 | 04172 | | AINSWORTH LUMBER CO LTD, BOX 67, 100 MILE HOUSE | B | | | | | |
| BBGL | DEHAVILLAND | DHC 2 | 358 173 | 1 | 16 | 1 | 1 | 2 | 040776 | A22 | 164 | | WATSON ALGOMA VACATIONS LTD, 11 MISSION RD, HAWA | O | | | | | |
| BBH2 | BELL | 47G3B2 | 5843 | 3 | 09 | 1 | 1 | 1 | 060676 | 2H3 | 15172 | | NORTHERN ENTPRS LTD, 575 GRANVILLE ST, VANCOUVER | B | | | | | |
| BBIL | PIPER | PA28 | 28 22458 | 3 | 06 | 1 | 1 | 1 | 100776 | 2A13 | 15172 | | CARTER ALFRED WYNDHAM, RRI, RAINBOW RD, GANGES | B | | | | | |
| BBJL | PIPER | PA22 | 22 9251 | 3 | 04 | 1 | 1 | 1 | 110277 | 1A6 | 15562 | | WALLACE KEITH W, 62 SUMMERHILL, PTE CLAIRE, H9R 2K9 | Q | | | | | |
| BBKL | REPUBLIC | RC 3 | 640 | 3 | 10 | 4 | 1 | 1 | 091075 | A769 | 09172 | | BONDEROFF FRANK, 1700-5 AVE, KINNAIRD, V1N 2V5 | B | | | | | |
| BBML | STINSON | L08 2 | 108 2534 | 3 | 06 | 1 | 1 | 1 | 011076 | A767 | 09172 | | BEVINGTON PAUL & GAGNE MEDRIC, BOX 432, PORT HARDY | B | | | | | |
| BBPL | AMERICAN AVN | AA5 | AA5 0416 | 3 | 06 | 1 | 1 | 1 | 201176 | A16EA | 15174 | | MACKINNON RM, 7-1800 PERKINS RD, CAMPBELL-R, V9W 4S1 | B | | | | | |
| BBRL | PIPER | PA31 | 31 377 | 3 | 18 | 1 | 2 | 1 | 110277 | A8EA | 15169 | | NORGAL GO AIR LTD, 1100-789 PENDER ST W, VANCOUVER | B | | | | | |
| BBSL | CASSUTT | L11M | 8BS 1 67 | 1 | 01 | 1 | 1 | 6 | 300876 | NIL | 044 | | BARR H BRUBACHER W SINCLAIR D, RR3, GUELPH, N1H 6H9 | O | | | | | |
| BBUL | CESSNA | 180C | 50733 | 3 | 09 | 2 | 1 | 1 | 030377 | 5A6 | 04174 | | EILERTSEN JOEL M, BOX 40, COAL HARBOUR, VON 1K0 | B | | | | | |
| BBVL | STINSON | HW 75 | 7117 | 3 | 04 | 1 | 2 | 1 | 180872 | A709 | 04445 | | BROADBENT MURRAY, RR5, MERLIN, N0P 1W0 | O | | | | | |
| BBX1 | PIPER | PA28 | 87325584 | 3 | 06 | 1 | 1 | 1 | 181276 | 2A13 | 15173 | | DYSTENSEN J & PETERSON D, 205A EVERGREEN, PORT MOODY | B | | | | | |
| BBY1 | PIPER | PA32 | 32 40240 | 3 | 11 | 1 | 1 | 1 | 191076 | A350 | 15173 | | DLSON & ASSOCIATES LTD J RON, 20428 DOUGLAS, LANGLEY | B | | | | | |
| BBZ1 | PIPER | PA28 | 87425065 | 3 | 06 | 1 | 1 | 1 | 191076 | 2A13 | 15273 | | SHERINGTON WILLIAM ANGUS, BOX 114, HIGH PRAIRIE | A | | | | | |
| BCCL | BEECH | D18S | CA 3 | 3 | 23 | 1 | 1 | 2 | 130976 | A765 | 16162 | | THOMSON TM, 1006 GOVERNMENT ST, VICTORIA, V8W 1X7 | B | | | | | |
| BCDL | BEECH | D18S | CA 11 | 3 | 23 | 1 | 1 | 2 | 020676 | A765 | 16163 | | B C DEPT COM TRANS COMMU, 2631 DOUGLAS ST, VICTORIA | B | | | | | |
| BCEL | BEECH | D18S | CA 38 | 3 | 23 | 1 | 1 | 2 | 080477 | A765 | 16161 | | B C DEPT COM TRANS COMMU, 2631 DOUGLAS ST, VICTORIA | B | | | | | |
| BCFL | BEECH | 3NM | CA 176 | 3 | 26 | 1 | 2 | 3 | 300476 | A765 | 51166 | | B C DEPT COM TRANS COMMU, 2631 DOUGLAS ST, VICTORIA | B | | | | | |
| BCGL | DEHAVILLAND | DHC 3 | 408 | 1 | 21 | 2 | 1 | 3 | 191176 | A27 | 171 | | B C DEPT COM TRANS COMMU, 2631 DOUGLAS ST, VICTORIA | B | | | | | |
| BCIL | GRUMMAN | G21C | 1203 | 3 | 26 | 4 | 2 | 2 | 210776 | 4A24 | 51168 | | ATWIST AIRLINES, 468 COWLEY, INTL ARPT S, VANCOUVER | B | | | | | |
| BCLL | CESSNA | 500 | 500 0042 | 3 | 28 | 1 | 2 | 3 | 270776 | A22CE | 71173 | | B C DEPT COM TRANS COMMU, 2631 DOUGLAS ST, VICTORIA | B | | | | | |
| BCML | CESSNA | 500 | 500 0071 | 3 | 28 | 1 | 2 | 3 | 150876 | A22CE | 71173 | | B C DEPT COM TRANS COMMU, 2631 DOUGLAS ST, VICTORIA | B | | | | | |
| BDCB | IBELLE | 201B | 492 | 4 | 01 | 1 | 0 | 1 | 240177 | G84 | 474 | | WILLOWDALE ADV SOAR, 116 TANGLE BRIARWAY, WILLOWDALE | O | | | | | |
| BDEL | EMERAUDE | | L6972 | 1 | 03 | 1 | 1 | 6 | 080876 | NIL | 151 | | JACKSON HF & SH, 1338 E 37 AVE, VANCOUVER, V5W 1G5 | B | | | | | |
| BDFL | NORSEMAN | IV | 13 | 1 | 19 | 7 | 2 | 2 | 060676 | A7 | 175 | | CARGAIR LTEE, ST-ZENON, CTE BERTHIER, JOK 3N0 | Q | | | | | |
| BDSL | PIPER | PA23 | 27 3330 | 3 | 15 | 1 | 2 | 1 | 301076 | 1A10 | 15466 | | ELLIS-DON LTD, 2045 OXFORD ST E, LONDON | O | | | | | |
| BDHL | FAIREY FIREFLY | MK 6 | W0901 | 2 | 34 | 1 | 1 | 7 | 201076 | NIL | 734 | | CAN WARPLANE HERITAGE, 550 KIPLING, TORONTO, M8Z 5E9 | O | | | | | |
| BDLA | AERO COMMANDER | 100 | 081 | 3 | 06 | 1 | 1 | 1 | 230776 | 1A21 | 15267 | | ROSS ALLAN, BOX 354, SPIRIT RIVER, T0H 3G0 | A | | | | | |
| BDTL | PIPER | PA31 | 31 77 | 3 | 18 | 1 | 2 | 1 | 220776 | A8EA | 15472 | | BLUE LINE AVN LTD, 455 COVENTRY RD, OTTAWA, K1K 2C5 | O | | | | | |
| BDSL | WACO | QC 6 | 4643 | 3 | 13 | 2 | 1 | 1 | 090762 | A598 | 11437 | | SALE REPORTED/VENTE SIGNALÉE | O | | | | | |
| BECL | FLY BABY | I | RC6552 | 1 | 01 | 1 | 1 | 6 | 040975 | NIL | 044 | | IMHOF HENRY, CON 7 LOT 24 BOX 90, BOND HEAD, LOG 1B0 | O | | | | | |
| BEDL | SNOW COMMANDERS | S2R | L767R | 3 | 17 | 1 | 1 | 7 | 290576 | A105 | 17673 | | FOREST PATROL LTD, BOX 157, SAINT JOHN | K | | | | | |

| MARKING AND ADDRESS | TYPE | MODEL | MANUFACTURER'S NUMBER | NUMBER OF CONSTRUCTOR | COUNTRY OF MANUFACTURE | GROSS WEIGHT | LAND AREA (SQ FT) | LAND AREA (SQ M) | NO. OF ENGINES | NO. OF MOTORS | CERT. OF AIRW. OR FLIGHT PERMIT VALID TO | CERTIFICATE OF NAVIGABILITY OR PERMIT DE VOL VALABLE JUSQU'AU | REGISTRATION CANCELLED / AMBULANCE / APPROVEE | AIRCRAFT TYPE APPROVAL OR SPECS. | ENROUTE MANUFACTURER / CONSTRUCTOR DU MOTEUR | ENROUTE REGION | YEAR IMPORTED | ANNEE D'IMPORTATION | OWNER'S NAME AND ADDRESS | PROVINCE |
|---------------------|------|---------|-----------------------|-----------------------|------------------------|--------------|--------------------------|--------------------------|-----------------|---------------|--|---|---|----------------------------------|--|----------------|---------------|---|--------------------------------|----------|
| | | MODEL | | | PAIS DE CONSTRUCTION | POIDS BRUT | LOUPEE (M ²) | LOUPEE (M ²) | J. N. DE MOTEUR | NO. DE MOTEUR | | | | | | | | | NOM ET ADRESSE DU PROPRIETAIRE | |
| BEFLGRUMMAN | | TBM3E | 6125 | | 3 | 36 1 | | | 1 | 5 | 020576 | | | L 8 2 | 54673 | | | MIRAMICHI AIR SVC LTD, BOX 90, DOUGLASTOWN, EOC 1H0 | K | |
| BEG1GRUMMAN | | TBM3E | 85983 | | 3 | 36 1 | | | 1 | 5 | 170476 | | | L 8 2 | 54674 | | | MIRAMICHI AIR SVC LTD, BOX 90, DOUGLASTOWN, EOC 1H0 | K | |
| BEH1THURSTON | | TSC 1A | 12 | | 3 | 05 4 | | | 1 | 1 | 231076 | | | A15EA | 15672 | | | KIMCAR AVIATION LTD, 220 WELTON ST, SYDNEY, B1P 5S1 | V | |
| BEH1JODEL | | F 11 3F | 6003 | | 1 | 03 1 | | | 1 | 6 | 150576 | | | NIL | 046 | | | STANTON PETER R, 52 MOUNTAIN RD, SAINT JOHN, E2J 2X1 | K | |
| BEJ1SNOW COMMANDER | | S2R | 1768R | | 3 | 17 1 | | | 1 | 7 | 300576 | | | A105 | 17673 | | | FOREST PATROL LTD, BOX 157, SAINT JOHN | K | |
| BEK1DEHAVILLAND | | DH82C | 1498 | | 1 | 05 1 | | | 1 | 1 | 110671 | | | A2 | 071 | | | KUSCH AP, 6673 196 ST, SURREY | B | |
| BEK1NORSEMAN | | N | N29 5 | | 1 | 21 7 | | | 1 | 2 | 260676 | | | A8 | 173 | | | LAC DU BONNET AIR PARK, BOX 370, LAC BONNET, ROE 1A0 | M | |
| BEM1JODEL | | D 11 F | 5182 | | 1 | 03 5 | | | 1 | 6 | 261076 | | | NIL | 044 | | | COOPER RONALD, RR2, MAGNETAWAN, POA 1P0 | O | |
| BEQ1DEHAVILLAND | | DHC 3 | 373 | | 1 | 21 7 | | | 1 | 2 | 240876 | | | A27 | 17273 | | | LA RONGE AVN SVCS LTD, HGR 3 INDL ARPT, EDMONTON | A | |
| BEQ1DEHAVILLAND | | DHC 3 | 118 | | 1 | 21 1 | | | 1 | 2 | 090576 | | | A27 | 17474 | | | AIR-DALE LTD, BOX 416, SAULT STE MARIE, P6A 5M1 | O | |
| BEQ1PIPER | | PA18 | 18 8794 | | 3 | 04 2 | | | 1 | 2 | 220576 | | | 1A2 | 15169 | | | STEWART'S LODGE & CAMPS LTD, BOX 1929, WILLIAMS LAKE | B | |
| BEQ1CESSNA | | 172H | 17255248 | | 3 | 07 1 | | | 1 | 1 | 090776 | | | 3A12 | 04672 | | | ANNAND FLORA B, 1113 BRIDGE ST, BATHURST | K | |
| BEV1PIPER | | PA28 | 28 4852 | | 3 | 06 1 | | | 1 | 1 | 280876 | | | 2A13 | 15268 | | | REID GEORGE C, 10548 82 AVE, EDMONTON, T6E 2A4 | A | |
| BEW1DEHAVILLAND | | DHC 3 | 140 | | 1 | 21 1 | | | 1 | 2 | 110676 | | | A27 | 17473 | | | WHITE RIVER AIR SVCS, BOX 1160, TIMMINS | O | |
| BEX1REARWIN | | 9000L | 565 D | | 3 | 03 1 | | | 2 | 1 | 020574 | | | A591 | 13463 | | | OLDFIELD DONALD C, RR2, PORT PERRY | O | |
| BEY1CESSNA | | 150F | 15062601 | | 3 | 04 1 | | | 1 | 1 | 120975 | | | 3A19 | 04173 | | | GREEN DOUGLAS C, 770 SPRINGRIDGE, KAMLOOPS, V2E 1C9 | B | |
| BFALCESSNA | | 336 | 336 0061 | | 3 | 13 1 | | | 2 | 2 | 270476 | | | A2CE | 04673 | | | BRUNSWICK AIR SVCS LTD, BOX 1297, WOODSTOCK, EOJ 2B0 | K | |
| BFBLAKE | | LA 4 | 548 | | 3 | 08 4 | | | 1 | 1 | 140576 | | | 1A13 | 15673 | | | DOWN EAST AVIATION LTD, BOX 220, WAVERLEY, BON 2S0 | V | |
| BFCLCESSNA | | 172F | 17252016 | | 3 | 07 1 | | | 1 | 2 | 020676 | | | 3A12 | 04367 | | | AERIAL SPRAY & CHARTER LTD, BOX 905, NEEPAWA, ROJ 1H0 | M | |
| BFDLPIPER | | PA18 | 18 8763 | | 3 | 04 5 | | | 1 | 2 | 150576 | | | 1A2 | 15568 | | | AIR SAGUENAY INC, CP 1102, CHICOUTIMI, GTH 5G4 | Q | |
| BFELAERO COMMANDER | | 500 | 500 776 | | 3 | 17 1 | | | 2 | 1 | 170476 | | | 5A1 | 15473 | | | KIRBY WAYNE, ETAL, BOX 1976, BRANTFORD | O | |
| BFF1FALCONAR | | F10 | KWPD 1 | | 1 | 01 1 | | | 1 | 6 | 160674 | | | NIL | 336 | | | WESTRUP KEN & DOBSON PHIL, 51 WILSON RD, RIVERVIEW | K | |
| BFG3SCHWEIZER | | SGS126 | 111 | | 3 | 01 1 | | | 0 | 1 | 140976 | | | 1G10 | 673 | | | N B SOARING ASSN, 521 BLYTHWOOD, RIVERVIEW, E1B 2H3 | K | |
| BFH2BELL | | 206A | 186 | | 3 | 09 1 | | | 1 | 1 | 270576 | | | H2SH | 28173 | | | B C FOREST PRODUCT, 1050 PENDER W, VANCOUVER, V6E 2X3 | B | |
| BFILPIPER | | PA28 | 28 24657 | | 3 | 06 1 | | | 1 | 1 | 190576 | | | 2A13 | 15373 | | | NEUMAN FRANK H, 7 PERCH AVE, THOMPSON, R8N 0X7 | M | |
| BFJ1HARANDA AMF | | S14 | 4445 | | 1 | 02 1 | | | 1 | 6 | 170176 | | | NIL | 156 | | | DICKEY ROGER JOHN, RR3, NEW GLASGOW, PICTOU CO | V | |
| BFK1PIPER | | PA23 | 27 167 | | 3 | 15 1 | | | 2 | 1 | 300576 | | | 1A10 | 15173 | | | WEST ROGER, 117-1401 BROADWAY W, VANCOUVER | B | |
| BFL1PIPER | | PA34 | 47250082 | | 3 | 13 1 | | | 2 | 2 | 070876 | | | A7SO | 15573 | | | AERO BONAVENTURE INC, BOX 446, BONAVENTURE, GOC 1E0 | K | |
| BFM1PIPER | | PA30 | 30 569 | | 3 | 12 1 | | | 2 | 1 | 200676 | | | 1A1E | 15673 | | | GALBRAITH EQUIPMENT, BOX 3306 STN B, SAINT JOHN | Q | |
| BFNLLOCKHEED | | L049H | 4825 | | 3 | 50 1 | | | 4 | 2 | 020875 | | | 6A5 | 25673 | | | DOWNAIR LTD, BOX 311, STEPHENVILLE, A2N 2Z5 | F | |
| BFOLPIPER | | PA28 | 87125244 | | 3 | 06 1 | | | 1 | 2 | 300576 | | | 2A13 | 15673 | | | EASTERN FLYING SERVICE LTD, BOX 195, SYDNEY, B1P 6H1 | V | |
| BFR1REPUBLIC | | RC 3 | 111 | | 3 | 10 4 | | | 1 | 1 | 151076 | | | A769 | 09674 | | | GILLIS JW & WHITE LG, 5600 SACKVILLE ST, HALIFAX | V | |
| BFS1MONG SPORT | | | 002 | | 1 | 01 1 | | | 1 | 6 | 120575 | | | NIL | 152 | | | FLEUTY RB, 11120-54A AVE, EDMONTON, T6H 0W2 | A | |
| BFT1NORSEMAN | | IV | 17 | | 1 | 19 7 | | | 1 | 2 | 270476 | | | A7 | 173 | | | IGNACE AIRWAYS LTD, ARPT RD BOX 244, IGNACE, POT 1T0 | O | |
| BFULNORSEMAN | | IV | 18 | | 1 | 19 7 | | | 1 | 1 | 290972 | | | A7 | 173 | | | GAYLE AIR LTD, PH 17-200 RONALD ST, WINNIPEG, R3J 3J3 | M | |
| BFWLCESSNA | | 172M | 17262775 | | 3 | 07 1 | | | 1 | 1 | 111276 | | | 3A12 | 15473 | | | FOX TERENCE W, 28 MEADOWGLADE CR, TORONTO, M2J 1C7 | O | |
| BFX1MOONEY | | M20F | 670171 | | 3 | 08 1 | | | 1 | 1 | 290177 | | | 2A3 | 15673 | | | FEDAK HORACE PETER, BOX 822, GREENWOOD, BOP 1N0 | V | |
| BFZ1BELLANCA | | TECA | 975 73 | | 3 | 04 1 | | | 1 | 1 | 050377 | | | A759 | 15673 | | | KELLY LE, 26 WALKERS SVC RD, LOWER SACKVILLE, BON 1S0 | V | |
| BGAZCESSNA | | 172G | 17253773 | | 3 | 07 1 | | | 1 | 1 | 260676 | | | 3A12 | 04870 | | | HAMEL JAMES W, BOX 1328, ROSETOWN, SOL 2V0 | S | |
| BGBLCESSNA | | U206E | 20601514 | | 3 | 12 1 | | | 1 | 2 | 290477 | | | A4CE | 04370 | | | ONTARIO CENTRAL AIRLINES, BOX 1248, GIMLI, ROC 1B0 | M | |
| BGD1PIPER | | U4A | 4 1297 | | 3 | 03 1 | | | 1 | 1 | 300477 | | | A703 | 04371 | | | SKARDAL STAN & ALAN, BOX 27, BALDUR, ROK 0B0 | M | |
| BGE1CESSNA | | 182J | 18256938 | | 3 | 09 1 | | | 1 | 1 | 141176 | | | 3A13 | 04370 | | | SCHIEFNER DDOUGLAS P, BOX 75, MILESTONE, SOG 3L0 | S | |
| BGG1PIPER | | PA12 | 12 1855 | | 3 | 04 5 | | | 1 | 1 | 271076 | | | A780 | 15370 | | | GOECK HORST P, BOX 223, TEULON, ROC 3B0 | M | |
| BGHCCESSNA | | A185E | 18501759 | | 3 | 11 1 | | | 1 | 2 | 190576 | | | 3A24 | 04170 | | | TRANS MTN AIR SVCS LTD, BOX 1451, CAMPBELL RIVER | B | |
| BGICCESSNA | | A185E | 18501767 | | 3 | 11 6 | | | 1 | 1 | 290576 | | | 3A24 | 04470 | | | ARISS LEN, RR2, GUELPH, NIH 6H8 | O | |
| BGJ1AERONCA | | 7AC | 7AC 2219 | | 3 | 02 1 | | | 1 | 1 | 200876 | | | A759 | 04371 | | | HAMILTON RG & F & FALLOON EG, FOXWARREN, ROJ 0R0 | M | |
| BGK1PIPER | | U3C65 | 5050 | | 3 | 03 7 | | | 1 | 1 | 050972 | | | A691 | 04370 | | | SMITH EJ & GIEDRAITIS GC, RR12, THUNDER BAY P | O | |
| BGM1STINSON | | SR9FM | 5701 | | 3 | 16 2 | | | 2 | 1 | 180574 | | | A640 | 16437 | | | SALE REPORTED/VENTE SIGALEE | O | |

| MARQUES MARCAS | CAL. A.C. - CAL. ZAIRO | TYPE | MODEL | MODELE | MANUFACTURER'S NUMBER NUMERO DU CONSTRUCTEUR | COUNTRY OF MANUFACTURE PAYS DE CONSTRUCTION | GROSS WEIGHT POIDS BRUT | LAND - SEA - SO TERR - MER - SO | D. WING SPAN D. ENVOLE | NO OF ENGINES NOMBRE DE MOTEURS | PURPOSE DESTINE A | CERTIFICATE OF NAVIGABILITY OU PERMIS DE VOL VALABLE JUSQU'AU | CERT. OF AIRW. OR FLIGHT PERMIT VALID TO | REGISTRATION CANCELLED ANNULLATION ANNULEE | AIRCRAFT TYPE APPROVAL OR SPEC. | TYPE D'APPROBATION OU DE SPECIFICATIONS | ENGINE MANUFACTURER CONSTRUCTEUR DU MOTEUR | ALCON ALCOON | YEAR IMPORTED ANNEE D'IMPORTATION | OWNER'S NAME AND ADDRESS NOM ET ADRESSE DU PROPRIETAIRE | PROVINCE |
|-------------------|------------------------|--------|----------|--------|---|--|----------------------------|------------------------------------|---------------------------|------------------------------------|----------------------|--|--|---|--|--|---|--------------|--------------------------------------|--|----------|
| | | | | | | | | | | | | | | | | | | | | | |
| BGN1 | STINSON | SR9FM | 5702 | | 3 | 16 | 7 | 2 | 1 | 2 | 2 | 210676 | | A640 | 16337 | | GREEN AIRWAYS LTD, BOX 331, RED LAKE, POV 2MO | Q | | | |
| BG01 | BEECH | 3NM | CA 215 | | 3 | 23 | 1 | 2 | 2 | 2 | 130576 | | A100 | 163 | | RUSTY MYERS FLYING SVC LTD, BOX 668, FORT FRANCES | O | | | | |
| BGS1 | VOLKSPLANE | WE 1. | 1001 | | 1 | 01 | 1 | 1 | 6 | 1 | 120576 | | NIL | 333 | | FOWKE STAN C, BOX 239, SOUTHPORT, ROH 1NO | M | | | | |
| BGU1 | CESSNA | 172D | 17250435 | | 3 | 07 | 1 | 1 | 1 | 1 | 210976 | | 3A12 | 04370 | | GILLIS CARL A, GRAY, SOG 2AO | S | | | | |
| BGV1 | CESSNA | 172L | 17259431 | | 3 | 07 | 1 | 1 | 1 | 1 | 080377 | | 3A12 | 15370 | | MCEACHERN ED & GRABOWSKI, F, BOX 7, CARMAN, ROG 0JO | H | | | | |
| BGW1 | CESSNA | 172L | 17259434 | | 3 | 07 | 1 | 1 | 2 | 2 | 220476 | | 3A12 | 15370 | | MAPLE LEAF AVN LTD, BOX 160, HGR 1, BRANDON, R7A 5YB | M | | | | |
| BGZ1 | AERONCA | LIAC | LIAC1349 | | 3 | 02 | 5 | 1 | 1 | 1 | 201176 | | A761 | 04370 | | HOLLOWINSKI CHARLES, 201 ROSSMERE, WINNIPEG, R2K 0G1 | M | | | | |
| BHC2 | BELL | 47G3B1 | 2898 | | 3 | 09 | 7 | 1 | 2 | 1 | 190676 | | 2H3 | 15265 | | BOW HELCPTRS LTD, HGR 10 INTL ARPT, CALGARY, T2P 2G3 | A | | | | |
| BHG2 | BELL | 206B | 713 | | 3 | 10 | 3 | 1 | 2 | 1 | 180776 | | H2SW | 28272 | | BOW HELCPTRS LTD, HGR 10 INTL ARPT, CALGARY, T2P 2G3 | A | | | | |
| BHH2 | BELL | 206B | 43 | | 3 | 10 | 7 | 1 | 2 | 1 | 190476 | | H2SW | 28272 | | BOW HELCPTRS LTD, HGR 10 INTL ARPT, CALGARY, T2P 2G3 | A | | | | |
| BHI2 | BELL | 206B | 923 | | 3 | 10 | 1 | 1 | 2 | 2 | 290177 | | H2SW | 28273 | | BOW HELCPTRS LTD, HGR 10 INTL ARPT, CALGARY, T2P 2G3 | A | | | | |
| BHJ1 | DEHAVILLAND | DH82C | 1295 | | 1 | 05 | 1 | 2 | 1 | 1 | 020863 | | A2 | 075 | | BUCKINGHAM GLIDING CLUB, BUCKINGHAM | Q | | | | |
| BHK1 | DEHAVILLAND | DH82C | 1819 | | 1 | 05 | 1 | 2 | 1 | 1 | 280676 | | A2 | 074 | | THOMSON JG, OFFICERS MESS, CFB TRENTON, ASTRA KOR 1BO | O | | | | |
| BHN2 | ALOUETTE II | SE3130 | 1086 | | 4 | 11 | 1 | 1 | 2 | 1 | 110477 | | H74 | 31567 | | HELI VOYAGEUR LTEE, CP 1330, VAL D'OR, J9P 4P8 | Q | | | | |
| BHO2 | BELL | 47J2A | 3310 | | 3 | 09 | 1 | 1 | 1 | 1 | 150576 | | 2H1 | 15567 | | VAL ROYAL LASALLE LTEE, 170 BOUL INDL, BOUCHERVILLE | Q | | | | |
| BHP2 | BELL | 205A | 130067 | | 3 | 24 | 1 | 1 | 2 | 2 | 250175 | | H1SW | 44270 | | KENTING ACFT LTD, 1323 MCKNIGHT BLVD NE, CALGARY | A | | | | |
| BHQ2 | BELL | 206B | 970 | | 3 | 10 | 3 | 1 | 2 | 2 | 140377 | | H2SW | 28273 | | BOW HELCPTRS LTD, HGR 10 INTL ARPT, CALGARY, T2P 2G3 | A | | | | |
| BHS1 | NORSEMAN | V | N29 7 | | 1 | 21 | 7 | 2 | 1 | 2 | 200576 | | A8 | 173 | | MIDGETT J & CLARK G, (C&M ARWYS), BOX 86, BUFFALO-NARS | S | | | | |
| BHT1 | NORSEMAN | V | N29 9 | | 1 | 21 | 7 | 2 | 1 | 2 | 290667 | | A8 | 175 | | WHEELER NORTHLAND AIRWAYS LTD, BOX 217, ST JEAN | Q | | | | |
| BHU1 | NORSEMAN | V | N29 8 | | 1 | 21 | 7 | 1 | 1 | 2 | 110575 | | A8 | 173 | | ONTARIO CENTRAL AIRLINES LTD, 221 MAIN ST S, KENORA | Q | | | | |
| BHV1 | CESSNA | U206B | U2060751 | | 3 | 12 | 1 | 1 | 1 | 1 | 230277 | | A4CE | 04267 | | BOW HELCPTRS LTD, HGR 10 INTL ARPT, CALGARY, T2P 2G3 | A | | | | |
| BHW2 | BELL | 206B | 1210 | | 3 | 10 | 1 | 1 | 2 | 2 | 041276 | | H2SW | 28273 | | BOW HELCPTRS LTD, HGR 10 INTL ARPT, CALGARY, T2P 2G3 | A | | | | |
| BHX2 | BELL | 212 | 30545 | | 3 | 28 | 1 | 2 | 2 | 2 | 010676 | | H4SW | 51272 | | BOW HELCPTRS LTD, HGR 10 INTL ARPT, CALGARY, T2P 2G3 | A | | | | |
| BHY2 | BELL | 204B | 2010 | | 3 | 22 | 1 | 1 | 2 | 2 | 030576 | | H1SW | 44268 | | BOW HELCPTRS LTD, HGR 10 INTL ARPT, CALGARY, T2P 2G3 | A | | | | |
| BHZ1 | NORSEMAN | V | N29 13 | | 1 | 21 | 2 | 1 | 1 | 2 | 171075 | | A8 | 175 | | ST FELICIEEN AIR SVCS, CP 910, ST FELICIEEN, GOW 2NO | Q | | | | |
| BIA1 | PIPER | PA20 | 20 228 | | 3 | 05 | 1 | 1 | 1 | 1 | 171075 | | 1A4 | 15173 | | SONTOWSKI GORDON, 22125-128 AVE, MAPLE RIDGE | B | | | | |
| BIB4 | BENSEN | B8M | B1 0002 | | 1 | 01 | 1 | 2 | 1 | 6 | 060567 | | NIL | 385 | | IMBEAU ROBERT, 9 MARTEL DE BROUAGE, BAIE COMEAU | Q | | | | |
| BIF1 | CESSNA | 180H | 18051932 | | 3 | 09 | 6 | 1 | 1 | 1 | 010277 | | 5A6 | 04568 | | RIVARD FRANCOIS, 2225 BLVD ST LOUIS, TROIS RIVIERES | Q | | | | |
| BIG1 | CESSNA | 185D | 185 0883 | | 3 | 10 | 6 | 1 | 2 | 2 | 160776 | | 3A24 | 04565 | | STE THERESE AVN INC, 115 MARIE-JOSEE, S-LOUIS-TER | Q | | | | |
| BIJ1 | CESSNA | 150H | 15067978 | | 3 | 04 | 1 | 1 | 1 | 1 | 180575 | | 3A19 | 04172 | | MILE HI AVN, ETAL, 510 WADE AVE E, PENTICTON V2A 1T3 | B | | | | |
| BIK1 | PIPER | PA28 | 28 21974 | | 3 | 06 | 1 | 1 | 1 | 1 | 170576 | | 2A13 | 15172 | | BIG VALLEY LOGGING LTD, BOX 38, LUNBY, VOE 2GO | B | | | | |
| BIL1 | PIPER | PA23 | 27 3975 | | 3 | 16 | 1 | 2 | 1 | 1 | 280976 | | 1A10 | 15468 | | DELSON LEASEHOLDS LTD, 861 KING ST EAST, KITCHENER | O | | | | |
| BIM1 | STINSON | SR9FM | 5729 | | 3 | 16 | 2 | 1 | 1 | 1 | 170872 | | A640 | 16238 | | THOMAS MICHAEL A, 11109-123, ST, EDMONTON | A | | | | |
| BIO1 | DOEL | F 9 | 4025 | | 1 | 01 | 1 | 1 | 6 | 1 | 090975 | | NIL | 331 | | SHRER PATRICK, 109-2644 PRIOR ST, VICTORIA, V8T 4W1 | B | | | | |
| BIO1 | MOONEY | M20F | 670306 | | 3 | 08 | 1 | 1 | 1 | 1 | 020576 | | 2A3 | 15172 | | KLEE PF & KITSUL D, 23136 RAWLINSON CRES, LANGLEY | B | | | | |
| BIS1 | PIPER | PA28 | 28 2938 | | 3 | 07 | 1 | 1 | 2 | 2 | 030576 | | 2A13 | 15172 | | ARROW AVIATION LTD, BOX 18 RR4, VERNON, V1T 6L7 | B | | | | |
| BIT1 | CESSNA | 180F | 18051300 | | 3 | 09 | 6 | 1 | 1 | 1 | 070577 | | 5A6 | 04172 | | PALLAN TIMBER PRODUCTS, BOX 47, CAMPBELL-R, V9W 4Z9 | B | | | | |
| BIU1 | CESSNA | 180H | 18052053 | | 3 | 09 | 6 | 1 | 2 | 1 | 190576 | | 5A6 | 04172 | | ALTAIR AVIATION LTD, BOX 220, PITT MEADOWS, VOM 1PO | B | | | | |
| BIX1 | PIPER | J3F50 | 2370 | | 3 | 02 | 7 | 2 | 1 | 1 | 300566 | | A692 | 04438 | | BOUDAH WILFRED, RR3, THESSALON, POR 1LO | O | | | | |
| BIY1 | CESSNA | 180H | 18052271 | | 3 | 09 | 6 | 1 | 1 | 1 | 110776 | | 5A6 | 04172 | | HUNT JAMES A, BOX 349, LAKE COWICHAN | B | | | | |
| BJA1 | STROCCO | MJ 53 | 104 | | 1 | 03 | 1 | 1 | 6 | 2 | 270576 | | NIL | 154 | | BOOTY J, RR1, HANNON, LOR 1PO | O | | | | |
| BJB1 | LAKE | LA 4 | 333 | | 3 | 07 | 4 | 1 | 1 | 1 | 220576 | | 1A13 | 15369 | | BLACK BOB, 89 SCOTIA, WINNIPEG, R2W 3W6 | M | | | | |
| BJC1 | TAYLORCRAFT | SC12D | 9553 | | 3 | 02 | 1 | 1 | 1 | 1 | 311073 | | A696 | 04272 | | PALMER LYNN Z, BOX 262, VALLEYVIEW, TOH 3NO | A | | | | |
| BJD1 | BEECH | D175 | 201 | | 3 | 15 | 7 | 1 | 1 | 2 | 140556 | | A649 | 16538 | | NORTHERN WINGS LTD, BOX 2012, SEPT-ILES, G4R 4K2 | Q | | | | |
| BJE1 | DOUGLAS | DC3C | 12935 | | 3 | 40 | 1 | 2 | 2 | 2 | 090676 | | A669 | 193 | | ONTARIO CENTRAL AIRLINES, BOX 1248, GIMLI, ROC 1BO | M | | | | |
| BJF1 | VOLKSPLANE | VP1 | VP 01 | | 1 | 01 | 1 | 1 | 6 | 1 | 210875 | | NIL | 336 | | HUNTER CLARY, RR1, TRURO | V | | | | |
| BJG3 | SCHWEIZER | SGU222 | 25 | | 3 | 01 | 1 | 0 | 1 | 0 | 020774 | | G18 | 672 | | SOARING CLUB OF NOVA SCOTIA, BOX 513, TRURO | V | | | | |
| BJH3 | SCHWEIZER | SGS233 | 163 | | 3 | 02 | 1 | 0 | 1 | 1 | 240576 | | G2EA | 672 | | N B SOARING ASSN, 521 BLYTHWOOD, RIVERVIEW, E1B 2H3 | K | | | | |

| MARKINGS MARQUE | CAT. NO. - CAT. D'AVIATION | TYPE | MODEL | MANUFACTURER'S NUMBER NUMERO DU CONSTRUCTEUR | COUNTRY OF MANUFACTURE PAYS DE CONSTRUCTION | GROSS WEIGHT POIDS BRUT | LAND - SEA - SW D'OR. D'AVIATION | J. SER. DU J. C. P. A. U. | NO. OF ENGINES NOMBRE DE MOTEURS | CERT. OF AIRW. OR FLIGHT PERMIT VALID TO CERTIFICAT DE NAVIGABILITE OU PERMIS DE VOL VALABLE JUSQU'AU | REGISTRATION CANCELLED ANNULATION AMPLIÉE | AIRCRAFT TYPE APPROVAL OR SPECS. TYPE D'APPROBATION OU DE SPECIFICATIONS | ENGINE MANUFACTURER CONSTRUCTEUR DU MOTEUR | FURN. - REG. NO. NUMERO D'IMMATRICULATION | OWNER'S NAME AND ADDRESS NOM ET ADRESSE DU PROPRIETAIRE | PROVINCE |
|--------------------|----------------------------|--------|----------|---|--|----------------------------|-------------------------------------|---------------------------|-------------------------------------|--|--|---|---|---|--|----------|
| | | | | | | | | | | | | | | | | |
| BJL | CESSNA | 170B | 27028 | 3 06 1 | 1 1 | 110876 | | | | | | A799 | 04672 | GOODINE DONALD A, BOX 183, PLASTER ROCK | K | |
| BJJ | LAKE | LA 4 | 520 | 3 08 4 | 1 1 | 160876 | | | | | | 1A13 | 15672 | DANSART CONCENTRATES F, BOX 474, KENTVILLE, B4N 3X3 | V | |
| BJK | CESSNA | 310J | 310J0067 | 3 16 1 | 2 1 | 310576 | | | | | | 3A10 | 04465 | NOURSE LLOYD W, 1 FALLINGBROOK DRIVE, SCARBOROUGH | O | |
| BJL | MAULE | M4220C | 2133C | 3 07 1 | 1 1 | 311076 | | | | | | 3A23 | 09577 | GAGNON JEAN GUY, 360 ECLIPSE CP 872, SCHEFFERVILLE | O | |
| BJM | CESSNA | 172M | 17260925 | 3 07 1 | 1 2 | 010976 | | | | | | 3A12 | 15572 | STE THERESE AVN INC, 115 MARIE-JOSEE, S-LOUIS-TER | C | |
| BJO | CESSNA | 1750 | 17231 | 3 03 1 | 1 1 | 260177 | | | | | | 3A19 | 04672 | BARRY STEPHEN B, 38 GASTON RD, DARTMOUTH, B2Y 3H3 | V | |
| BJR | MARANDA AMF | S14 | 196 | 1 05 1 | 1 6 | 270576 | | | | | | NIL | 156 | BISHOP FRANK B, 472A GEORGIA DR, STEPHENVILLE | F | |
| BJS | CESSNA | 150K | 15071449 | 3 04 1 | 1 1 | 090576 | | | | | | 3A19 | 04473 | EBERTS FLYERS INC, RR2, CHATHAM | O | |
| BJT | TAYLOR MONOPLN | ATR 1 | | 1 01 1 | 1 6 | 240873 | | | | | | NIL | 336 | ROBINSON AT, 62 VETERANS AVE, SALISBURY | K | |
| BJV | BELL | 206B | 1087 | 3 10 1 | 1 1 | 250676 | | | | | | H2SW | 28673 | IRVING OIL TRANSPORT LTD, BOX 157, ST JOHN | K | |
| BJW | BEECH | C35 | D 2697 | 3 08 1 | 1 1 | 140377 | | | | | | A777 | 04472 | AIRCRAFT UNLIMITED LTD, BOX 395, LINDSAY, K9V 4S3 | O | |
| BJX | CESSNA | 180F | 18051243 | 3 09 6 | 1 1 | 250876 | | | | | | 5A6 | 04672 | EASTERN FLYING SERVICE LTD, BOX 195, SYDNEY, B1P 6H1 | V | |
| BJY | DEHAVILLAND | DHC 2 | 173 | 1 16 7 | 1 2 | 140276 | | | | | | A22 | 168 | GANDER AVIATION LTD, BOX 250, GANDER | F | |
| BKJ | DEHAVILLAND | DHC 2 | 1540 | 1 16 7 | 1 1 | 110676 | | | | | | A22 | 161 | CARSON BULLDOZING PAT, 870 DEVONSHIRE RD, VICTORIA | B | |
| BKB | FARCHILD | 24H | 3218 | 3 08 6 | 2 1 | 170564 | | | | | | A632 | 204 | SALE REPORTED/VENTE SIGNALEE | O | |
| BKC | PIPER | PA12 | 12 1649 | 3 04 1 | 1 1 | 070676 | | | | | | A780 | 15671 | FORBES JOHN A, BOX 160, MILTON, QUEENS CO | V | |
| BKE | GRUMMAN | G73 | J 2 | 3 31 4 | 1 2 | 161276 | | | | | | A783 | 17438 | ONTARIO PAPER CO LTD, ETAL, THOROLD | O | |
| BKF | CESSNA | 150F | 15062429 | 3 04 1 | 1 1 | 100377 | | | | | | 3A19 | 04472 | NEUFELD NANCY & PAUL, 97 ALBERT, ST CATHERINES | O | |
| BKG | PIPER | PA28 | 28 26925 | 3 06 1 | 1 1 | 300376 | | | | | | 2A13 | 15672 | NICKERSON AUSTIN E, ARCHAT | V | |
| BKH | BELL | 206A | 575 | 3 09 5 | 1 2 | 100477 | | | | | | H2SW | 28672 | CHURCHILL FALLS LAB CORP, BOX 256, CHURCHILL FALLS | F | |
| BKI | CHAMPION | 7ECA | 931 | 3 04 1 | 1 1 | 210476 | | | | | | A759 | 15571 | L'ECUYER JEAN MARC, BOX 566, ST-JEAN-PORT-JOLI | Q | |
| BKK | PIPER | PA31 | 31 734 | 3 18 1 | 2 2 | 291276 | | | | | | A8EA | 15671 | AIR HALIFAX LTD, BOX 1555, HALIFAX, B3J 2Y3 | V | |
| BKL | AERONCA | 50C | C 2038 | 3 03 7 | 2 1 | 160774 | | | | | | A675 | 04438 | SALE REPORTED/VENTE SIGNALEE | O | |
| BKM | CESSNA | 172K | 17258288 | 3 07 1 | 1 1 | 181176 | | | | | | 3A12 | 15671 | MACEWEN RONALD WILLIAM, BOX 282, BORDEN, L0M 1C0 | O | |
| BKN | DEHAVILLAND | DHC 1B | 198 236 | 1 05 1 | 1 1 | 140676 | | | | | | A19 | 075 | PINTER EJ, 4427 SHERBROOKE W, MONTREAL, H3Z 1E5 | O | |
| BKO | BEECH | 3N | CA 52 | 3 23 1 | 2 1 | 270574 | | | | | | A100 | 16370 | OLSON KEITH, BOX 7 GRP 8 RR1, EAST SELKIRK, ROE 0M0 | M | |
| BKS | DOUGLAS | DC3C | 12922 | 3 40 1 | 2 2 | 170276 | | | | | | A669 | 19373 | ONTARIO CENTRAL AIRLINES, BOX 1248, GIMLI, ROC 1B0 | M | |
| BKU | REPUBLIC | RC 3 | 831 | 3 10 4 | 1 1 | 100876 | | | | | | A769 | 09673 | NORTHERN AVN LTD, SITE 62 BOX 106, ST JOHN'S | F | |
| BKV | DOUGLAS | DC3C | 4441 | 3 40 1 | 2 2 | 201176 | | | | | | A669 | 193 | ONTARIO CENTRAL AIRLINES, BOX 1248, GIMLI, ROC 1B0 | M | |
| BKX | DOUGLAS | DC3C | 32813 | 3 40 1 | 2 2 | 110576 | | | | | | A669 | 19372 | LAMBAIR LTD, BOX 808, THE PAS, R9A 1K8 | M | |
| BKY | AERONCA | 7CCM | 7AC 4061 | 3 03 5 | 1 1 | 040176 | | | | | | A759 | 04372 | SALE REPORTED/VENTE SIGNALEE | M | |
| BLA | PIPER | PA30 | 30 1528 | 3 12 1 | 2 1 | 140676 | | | | | | A1EA | 15267 | REMPAL DEAN & SHIRLEY, BOX 5570, FORT MCMURRAY | A | |
| BLB | PIPER | PA28 | 87225535 | 3 06 1 | 1 1 | 020875 | | | | | | 2A13 | 15472 | SCENIC CITY AIRWAYS LTD, BOX 399, WIARTON | O | |
| BLC | PIPER | PA28 | 87225410 | 3 06 1 | 1 1 | 010876 | | | | | | 2A13 | 15272 | DAVIDUCK LLOYD L, 7 MICHENER PL, ST ALBERT, T8N 1L6 | A | |
| BLD | PIPER | PA28 | 87225536 | 3 06 1 | 1 1 | 030876 | | | | | | 2A13 | 15272 | FORT SASK FLG CLUB, BOX 839, FORT SASKATCHEWAN | A | |
| BLE | PIPER | PA28 | 87225558 | 3 06 1 | 1 2 | 081076 | | | | | | 2A13 | 15672 | AIR BATHURST LTD, BOX 245, BATHURST, E2A 3Z2 | K | |
| BLF | PIPER | J3C65 | C2739 | 3 02 7 | 2 1 | 150676 | | | | | | A691 | 04453 | TAPLEY PAUL P, BONDI VILLAGE, DWIGHT | O | |
| BLG | PIPER | PA28 | 87225563 | 3 06 1 | 1 2 | 230876 | | | | | | 2A13 | 15472 | PENINSULA AIR SVC, HAMILTON ARPT, MT HOPE, LOR 1W0 | O | |
| BLH | CESSNA | 185A | 185 0397 | 3 10 6 | 1 1 | 250273 | | | | | | 3A24 | 04552 | DUMAIS BENOIT, 2320 DU MONT THABOR, QUEBEC | O | |
| BLI | PIPER | PA22 | 22 432 | 3 05 1 | 1 1 | 270976 | | | | | | 1A6 | 15473 | JONES EDGAR C, RR1, PUSLINCH, NOB 2J0 | O | |
| BLJ | CESSNA | A185E | 18501667 | 3 11 1 | 1 1 | 290374 | | | | | | 3A24 | 04470 | INDIAN-ESKIMO ASSN OF CAN, 277 VICTORIA ST, TORONTO | O | |
| BLK | CESSNA | 150K | 15071258 | 3 04 1 | 1 2 | 060776 | | | | | | 3A19 | 04472 | TACATA AIRWAYS LTD, BOX 1238, UXBRIDGE, LOC 1K0 | O | |
| BLL | TAYLORCRAFT | 8C12D | 8874 | 3 02 1 | 1 1 | 030176 | | | | | | A696 | 04472 | LATDMAN K A, 25 WOODYCREST DR, GUELPH | O | |
| BLM | SMITH-MINIPLNE | HSCH 1 | | 1 01 1 | 1 6 | 250674 | | | | | | NIL | 046 | KAPPEL K & WELDEN A, BOX 657, 16 GEORGE ST, BEAVERTON | O | |
| BLN | PIPER | PA28 | 28 3540 | 3 07 1 | 1 1 | 130277 | | | | | | 2A13 | 15473 | TARPLEY DOUGLAS G, 57 GLADMAN AVE, NEWMARKET, L3Y 1W4 | O | |
| BLQ | PIPER | PA28 | 28 4642 | 3 07 1 | 1 1 | 080776 | | | | | | 2A13 | 15472 | HULLEY GARY G & EDNA J, RR1, PARIS | O | |
| BLR | PIPER | PA28 | 87105100 | 3 07 1 | 1 1 | 140377 | | | | | | 2A13 | 15271 | HANSEN & SONS CONSTR A, 31 MONTCLAIR AVE, CAMROSE | A | |
| BLS | SHELDRAKE | AX6A | E101G101 | 1 01 1 | 0 6 | 020177 | | | | | | NIL | 4 | LABATT BREWERIES OF CANADA LTD, LONDON | O | |

| MARKING MARQUES | TYPE | MODEL | MANUFACTURE NUMBER NUMERO DU CONSTRUCTEUR | COUNTRY OF MANUFACTURE PAYS DE CONSTRUCTION | SEAT WEIGHT POIDS BRUT | LAND - SEA - AIR TERR - MER - AER | NO. OF ENGINES NBR DE MOTEURS | CERT. OF AIRW. OR FLIGHT PERMIT VALID TO CERTIFICAT DE NAVIGABILITE OU PERMIS DE VOL VALABLE JUSQU'AU | REGISTRATION CANCELLED RADIATION ANNULEE | AIRCRAFT TYPE APPROVAL OR SPEC. TYPE D'APPROBATION OU DE SPECIFICATIONS | ENGINE MANUFACTURE CONSTRUCTEUR DU MOTEUR | YEAR IMPORTED ANNEE D'IMPORTATION | OWNER'S NAME AND ADDRESS NOM ET ADRESSE DU PROPRIETAIRE | PROVINCE |
|--------------------|----------------|--------|--|--|---------------------------|--------------------------------------|----------------------------------|--|---|--|--|--|--|----------|
| BLVIC | CESSNA | 150H | 15067362 | 3 | 04 | 1 | 1 | 1 | 100776 | 3A19 | 04472 | CHERRY EJ, 69 PROSPECT AVE, KIRKLAND LAKE | 0 | |
| BLWL | LAKE | LA 4 | 517 | 3 | 07 | 4 | 1 | 1 | 180773 | 1A13 | 15472 | DOMINION AIR LEASE, 1945 LAWRENCE W, WESTON, M9N 1H3 | 0 | |
| BLYL | AMERICAN AVN | AA5 | AA5 0116 | 3 | 06 | 1 | 1 | 1 | 300675 | A16EA | 15472 | SPOTLESS JANITOR SVC, 815 EAST MAIN, WELLAND, L3B 3Y6 | 0 | |
| BLZL | CESSNA | 172F | 17252883 | 3 | 07 | 1 | 1 | 1 | 090876 | 3A12 | 04472 | SALE REPORTED/VENTE SIGNALÉE | 0 | |
| BMAI | PIPER | PA23 | 23 1013 | 3 | 11 | 1 | 2 | 1 | 130976 | 1A10 | 15170 | SAM HOLDINGS LTD S, 293-3 ROAD, RICHMOND | 0 | |
| BMBI | PIPER | PA22 | 22 6822 | 3 | 05 | 1 | 1 | 2 | 190576 | 1A6 | 15170 | PARRETT R, AERIAL SIGN SVC, 1708 CARNEGIE, VICTORIA | 0 | |
| BMDI | CESSNA | 172B | 17248316 | 3 | 06 | 1 | 1 | 1 | 220976 | 3A12 | 04170 | SEBUS FRED, 13910-78A AVENUE, SURREY | 0 | |
| BMF | CESSNA | 180H | 18052140 | 3 | 09 | 1 | 1 | 1 | 091076 | 5A6 | 04170 | WILLOCK RAYMOND EJ, 1019 PACIFIC DRIVE, DELTA | 0 | |
| BMG2 | ALOUETTE | SA318C | 2151 | 4 | 12 | 1 | 2 | 0 | 040377 | H74 | 52570 | CANADIAN HELICOPTERS LTD, 9501 RYAN AVE, DORVAL, H9P 1A2 | 0 | |
| BMH1 | PIETENPOL | | AP 001 | 1 | 03 | 1 | 1 | 6 | 150875 | NIL | 041 | RANCHOUX ARMAND PIERRE, 2375-152 ST, SURREY | 0 | |
| BMI | CESSNA | T337B | 337 0592 | 3 | 14 | 1 | 2 | 2 | 030376 | A6CE | 04170 | CONAIR AVN LTD, BOX 220, ABBOTSFORD, V2S 4N9 | 0 | |
| BMJL | ERCO | 415C | 2675 | 3 | 03 | 1 | 1 | 1 | 120975 | A718 | 04170 | PRESTON DAVID E, BOX 314 CAMP WOSS, BEAVER COVE | 0 | |
| BMLI | BEECH | D55 | DE 482 | 3 | 16 | 1 | 2 | 1 | 160476 | 3A16 | 04470 | STERN AIR LTD, 2450 DERRY RD E RR8, MISSISSAUGA | 0 | |
| BMDL | CESSNA | A185E | 18501627 | 3 | 11 | 2 | 1 | 1 | 190676 | 3A24 | 04170 | MIND SERVICES LTD, BOX 459, NANAIMO | 0 | |
| BMPI | STINSON | 108 1 | 108 1806 | 3 | 06 | 1 | 1 | 1 | 081076 | A767 | 09170 | SALE REPORTED/VENTE SIGNALÉE | 0 | |
| BMQI | AERONCA | 7AC | 7AC 5384 | 3 | 02 | 1 | 1 | 1 | 150776 | A759 | 04172 | DISTON DARMEL, 4103-104 ST, DELTA | 0 | |
| BMRI | DOUGLAS | A26C | 41 39359 | 3 | 41 | 1 | 2 | 5 | 280476 | L 3 3 | 26170 | CONAIR AVN LTD, BOX 220, ABBOTSFORD, V2S 4N9 | 0 | |
| BMTL | CESSNA | 185C | 185 0654 | 3 | 10 | 1 | 1 | 1 | 210876 | 3A24 | 04170 | GIBSON ROBIN M, 2895 MCGILL CRES, PRINCE GEORGE | 0 | |
| BHVL | LUSCOMBE | 11A | 11 181 | 3 | 07 | 1 | 1 | 1 | 030476 | A804 | 04170 | FERRIER JAMES G, 7908 KING GEORGE HIGHWAY, SURREY | 0 | |
| BHWL | ERCO | 415D | 4580 | 3 | 03 | 1 | 1 | 1 | 240676 | A787 | 04467 | THOMPSON DOUGLAS, RR5, GODERICH | 0 | |
| BMXS | SCHEMPP HIRTH | CIRRUS | 82 | 4 | 02 | 1 | 0 | 1 | 200476 | G88 | 170 | CAMLA HP GERLACH A, 5904 CHESTER, VANCOUVER, V5W 3B6 | 0 | |
| BMY4 | BENSEN | B8M | 2002 | 1 | 01 | 1 | 1 | 6 | 070277 | NIL | 381 | MARTIN YVON C, BOX 1719, SALMON ARMS | 0 | |
| BMZL | PIPER | PA28 | 28 3020 | 3 | 07 | 1 | 1 | 1 | 160676 | 2A13 | 15170 | CRESTWOOD AUTO LTD, 598-3 RD, RICHMOND | 0 | |
| BNAL | PIPER | PA23 | 23 1355 | 3 | 13 | 1 | 2 | 2 | 271276 | 1A10 | 15571 | STE THERESE AVN INC, 115 MARIE-JOSEE, S-LOUIS-TER | 0 | |
| BNBL | DEHAVILLAND | DHC 1B | 176 214 | 1 | 05 | 1 | 1 | 1 | 280177 | A19 | 074 | GRAY E & FAWCETT G, ETAL, 253 TASSE AVE, RENFREW | 0 | |
| BNCI | CESSNA | 182P | 18260919 | 3 | 09 | 1 | 1 | 1 | 220177 | 3A13 | 04471 | MEWHIRTER GERALD R, 43 MICHAEL DR, WILLOWDALE | 0 | |
| BNDI | PIPER | PA22 | 22 7612 | 3 | 04 | 1 | 1 | 1 | 030177 | 1A6 | 15471 | OULAHEN PB & ZIMMERMANN W, RR3, LEAMINGTON | 0 | |
| BNEI | CESSNA | 150G | 15065894 | 3 | 04 | 1 | 1 | 1 | 240976 | 3A19 | 04473 | STEPUHN SIEGFRIED, RR1, SOUTH RIVER | 0 | |
| BNFI | DEHAVILLAND | DH82C | 827 | 1 | 05 | 5 | 1 | 1 | 220476 | A2 | 074 | BALL FRANK L, ST MARYS, NOM 2VO | 0 | |
| BNGA | ER PEGASO | M 100S | 059 | 4 | 01 | 1 | 0 | 1 | 160776 | G76 | 471 | VAN BERKEL CF, 204-3395 PONY TRAIL DR, MISSISSAUGA | 0 | |
| BNHI | DEHAVILLAND | DHC 1B | 202 240 | 1 | 05 | 1 | 1 | 1 | 261075 | A19 | 074 | ROGERS JAMES R, 107 PARKSIDE DR, TORONTO, M6R 2Y8 | 0 | |
| BNIL | PIPER | PA28 | 28 23476 | 3 | 06 | 1 | 1 | 2 | 060177 | 2A13 | 15472 | LEWMAR AIR TORONTO LTD, 20 BENDALE BLVD, SCARBOROUGH | 0 | |
| BNJL | DEHAVILLAND | DHC 1B | 194 232 | 1 | 05 | 1 | 1 | 1 | 080576 | A19 | 074 | MURRAY THOMAS E, 872 HELLMUTH AVE, LONDON, N6A 3T8 | 0 | |
| BNKL | HAWKER SIDDELY | DH125 | NA 746 | 2 | 39 | 1 | 2 | 2 | 170476 | A75 | 65570 | EXECAIRE AVN LTD, 10225 RYAN AVE, DORVAL, H9P 1A2 | 0 | |
| BNLI | DEHAVILLAND | DHC 1B | 186 224 | 1 | 05 | 1 | 1 | 1 | 150576 | A19 | 074 | GAGNIER OG, RR1, HARROW, NOR 1G0 | 0 | |
| BNMI | DEHAVILLAND | DHC 1B | 192 230 | 1 | 05 | 1 | 1 | 1 | 200574 | A19 | 074 | THOMPSON CARL, RR1, OLDCASTLE | 0 | |
| BNOL | CESSNA | 170A | 19558 | 3 | 06 | 1 | 1 | 1 | 110177 | A799 | 04472 | WOODLAND RETREATS LTD, 9 MAIN ST W, HUNTSVILLE | 0 | |
| BNPL | AERONCA | 7AC | 7AC 5804 | 3 | 02 | 1 | 1 | 1 | 010676 | A759 | 04472 | JACKSON DAVID, RR4, CALEDON EAST, LON 1E0 | 0 | |
| BNQL | PIPER | J3C65 | 19296 | 3 | 02 | 1 | 1 | 1 | 200375 | A691 | 04472 | FISHLEIGH WAYNE, 31 LEACROFT CRES, DON MILLS | 0 | |
| BNRI | CESSNA | 150J | 15070642 | 3 | 04 | 1 | 1 | 1 | 190576 | 3A19 | 04472 | STUBBINGS FREDERICK WM, 1 LINDEN, Fonthill, LOS 1E0 | 0 | |
| BNSL | AERONCA | 7AC | 7AC 3717 | 3 | 02 | 5 | 1 | 1 | 291176 | A759 | 04473 | CHARRON RONALD P, BOX 77, ECHO BAY | 0 | |
| BNUL | ERCO | 415C | 3525 | 3 | 03 | 1 | 1 | 1 | 150676 | A718 | 04471 | TURPIN GARRY, 5169 VALLEY WAY, NIAGARA FALLS, L2E 1X3 | 0 | |
| BNVL | AERONCA | 11AC | 11AC 415 | 3 | 02 | 1 | 1 | 1 | 070377 | A761 | 04473 | REEVE FREDERIC R, 359 MARY ST N, OSHAWA, L1G 5G9 | 0 | |
| BNWL | CESSNA | 180 | 32613 | 3 | 09 | 1 | 1 | 1 | 170176 | 5A6 | 04172 | HIGGINS NEIL, BOX 1055, FORT ST JAMES, VOJ 1P0 | 0 | |
| BNXL | FAIRCHILD | F27F | 94 | 3 | 42 | 1 | 2 | 2 | 150477 | 7A1 | 21267 | MACKENZIE AIR LTD, HGR 3 INDL ARPT, EDMONTON, T5G 2Z3A | 0 | |
| BNYI | CESSNA | 172M | 17261004 | 3 | 07 | 1 | 1 | 1 | 121076 | 3A12 | 15472 | ALLAIRE JACQUES, ETAL, STURGEON FALLS, POH 2G0 | 0 | |
| BNZL | PIPER | PA12 | 12 2373 | 3 | 04 | 1 | 1 | 1 | 081175 | A780 | 15472 | JEWELL JACK & YANTHA FRANK P, BOX 562, BARRY'S BAY | 0 | |
| BOBI | STINSON | 108 2 | 108 3131 | 3 | 06 | 1 | 1 | 1 | 300775 | A767 | 09867 | THIBEAULT GEORGE, 1327 HOME AVE, THUNDER BAY, PTE 3880 | 0 | |

| MARKINGS MARQUES | TYPE | MODEL | MANUFACTURER'S NUMBER NUMÉRO DU CONSTRUCTEUR | COUNTRY OF MANUFACTURE PAIS DE CONSTRUCTION | GROSS WEIGHT POIDS BRUT | LAND - SEA - AIR TERRESTRE - MER - AIR | NO. OF ENGINES NOMBRE DE MOTEURS | CERT. OF AIRW. OR FLIGHT PERMIT VALID TO CERTIFICAT DE NAVIGABILITE OU PERMIS DE VOL VALABLE JUSQU'AU | REGISTRATION CANCELLED IMMATRICULATION ANNULEE | AIRCRAFT TYPE APPROVAL OR SPEC. TYPE D'APPROBATION OU DE SPECIFICATIONS | YEAR OF IMPORTATION ANNEE D'IMPORTATION | OWNER'S NAME AND ADDRESS NOM ET ADRESSE DU PROPRIÉTAIRE | | PROVINCE |
|---------------------|---------|----------|---|--|----------------------------|---|-------------------------------------|--|---|--|--|--|--|----------|
| | | | | | | | | | | | | YEAR OF IMPORTATION ANNEE D'IMPORTATION | OWNER'S NAME AND ADDRESS NOM ET ADRESSE DU PROPRIÉTAIRE | |
| BO03BLANIK | L13 | 175211 | 4 02 1 | 0 1 | 030876 | | | | | G69 | 472 | SOSA GLIDING CLUB, BOX 654 STN Q, TORONTO, M4T 2N5. | O | |
| BOE1CESSNA | L72M | 17260858 | 3 07 1 | 1 1 | 200876 | | | | | 3A12 | 15472 | ZAMONSKY GILBERT, 6-10 WASDALE CRES, TORONTO, M6A 1W8 | O | |
| BOG1CESSNA | L72M | 17260820 | 3 07 1 | 1 1 | 161076 | | | | | 3A12 | 15472 | NICHOLSON JOHN CJ, 215 PENETANGORE ROW, KINCARDINE | O | |
| BOH1CESSNA | L72M | 17260809 | 3 07 1 | 1 1 | 220876 | | | | | 3A12 | 15372 | LAWRENCE GARRY DALE, BOX 1244, ROSETOWN, SOL 2V0 | S | |
| BOI1CESSNA | L72M | 17260883 | 3 07 1 | 1 1 | 060676 | | | | | 3A12 | 15472 | MCDOWELL DAVID M, 573 PATRICIA BLVD, TIMMINS, P4N 6Z1 | O | |
| BOK1PIPER | J4A | 4 1140 | 3 03 1 | 2 1 | 040660 | | | | | A703 | 04440 | SALE REPORTED/VENTE SIGNALÉE | O | |
| BOL1PIPER | J4A | 4 1130 | 3 03 1 | 2 1 | 141166 | | | | | A703 | 04140 | CATT RONALD C. & HORMAN GP, BOX 56, LUMBY | B | |
| BOM1PIPER | J4A | 4 1207 | 3 03 1 | 2 1 | 300976 | | | | | A703 | 04440 | THOMSON BRIAN, RR1, SINGHAMPTON | O | |
| BON1PIPER | J4A | 4 1211 | 3 03 5 | 2 1 | 220267 | | | | | A703 | 04540 | MUISE LESTER, 1007 AVE DES ERABLES, VAL DOR | Q | |
| BOO1VOLKS BUG | RBU011P | | 1 01 1 | 1 6 | 200874 | | | | | NIL | 334 | PRITCHARD KENNETH A, 118 LYDIA ST, KITCHENER, N2H 1V7 | O | |
| BOPIMINICAB | GY30 | 101 | 1 03 1 | 1 6 | 120676 | | | | | NIL | 043 | SHEPPARD JAMES P, RR3 BOX 9, PTG-LA-PRA, R1N 3A3 | M | |
| BOQ1LAKE | LA 4 | 521 | 3 08 4 | 1 1 | 240876 | | | | | 1A13 | 15672 | PIPPY DOUGLAS J, 4 BALLY HALLY PLACE, ST JOHN'S | F | |
| BOR1CESSNA | A185E | 185 1235 | 3 11 6 | 1 1 | 280876 | | | | | 3A24 | 04472 | MACKIES VAN & STORAGE LTD, 477 BLOOR ST W, OSHAWA | O | |
| BOS1PIPER | J3C50 | C3388 | 3 02 6 | 2 1 | 191076 | | | | | A691 | 04440 | NELSON GR, 55 GRAND AVE, LONDON, N6C 1L6 | O | |
| BOT1PIPER | J3C65 | C3387 | 3 03 7 | 2 1 | 090576 | | | | | A691 | 04440 | PERCY E, RR3, PORT PERRY, LOB 1N0 | O | |
| BOU1PIPER | PA28 | 28 21687 | 3 06 1 | 1 1 | 070776 | | | | | 2A13 | 15570 | INDL TRACTORS & SUPPLY, 2050 FRANCES HUGHES, LAVAL | Q | |
| BOV1PIPER | PA24 | 24 2213 | 3 09 1 | 1 1 | 260476 | | | | | 1A15 | 15472 | ROSS RICHARD HCL, 4 SUNNYDENE CRES, TORONTO, M4N 3J4 | O | |
| BOW1PIPER | J5A | 5 570 | 3 03 1 | 2 1 | 071276 | | | | | A725 | 04441 | BLANCHARD HENRY, 1106-465 RICHMOND RD, OTTAWA | O | |
| BOX1PIPER | J5A | 5 710 | 3 03 5 | 2 1 | 060672 | | | | | A725 | 04441 | INGRAM ALEX, 117 PINE ST, WHITBY, L1N 3X1 | O | |
| BOY1BEECH | A65 | LC 302 | 3 21 1 | 2 1 | 191276 | | | | | 3A20 | 15368 | MOORE ROBERT E, 295 BROADWAY, WINNIPEG, R3C 0S4 | M | |
| BOZ1PIPER | PA30 | 30 1843 | 3 12 1 | 2 1 | 210776 | | | | | A1EA | 15472 | BRANTWOOD MANOR NURSING HOMES, 802 HAGER, BURLINGTON | O | |
| BPB1DEHAVILLAND | DHC 2 | 1434 | 1 16 1 | 1 2 | 100376 | | | | | A22 | 165 | STE ANNE DU LAC AVN INC, STE ANNE DU LAC, JOW 1V0 | Q | |
| BPC1DEHAVILLAND | DHC 2 | 144 | 1 16 1 | 1 2 | 210376 | | | | | A22 | 165 | CARGAIR LTEE, ST-ZENON, CTE BERTHIER, JOK 3N0 | Q | |
| BPD1PAZMANY | PL1 | 186 | 1 03 1 | 1 6 | 070776 | | | | | NIL | 154 | BOCHMAN DIETRICH, 1324 HILLVIEW, OAKVILLE, L6H 2C7 | O | |
| BPE1BREEZY | RLU 1 | SCAC 1 | 1 02 1 | 1 6 | 100676 | | | | | NIL | 044 | EXPERIMENTAL ACFT, 16 ACRE HTS, SCARBOROUGH, M1H 2N9 | O | |
| BPF1SKYHOPPER | | FNMI | 1 03 1 | 1 6 | 241173 | | | | | NIL | 154 | MASSON FN, 139 DEER PARK CIRCLE, LONDON, N6H 3B9 | O | |
| BPH1PIPER | PA28 | 28 3878 | 3 07 1 | 1 1 | 290676 | | | | | 2A13 | 15269 | STETTNER MOTORS LTD, BOX 1508, STETTNER, TOC 2L0 | A | |
| BPI1STINSON | HW 75 | 7246 | 3 04 5 | 2 1 | 110673 | | | | | A709 | 04540 | DOUCET GERARD, 170 BOUL BELLEROSE, VIMONT LAVAL | O | |
| BPJ1STINSON | 10 | 7596 | 3 04 1 | 1 1 | 271075 | | | | | A709 | 04440 | SLADE E, MANGROVE BAY PO, SOMERSET ISLAND, BERMUDA | O | |
| BPK1SPORTSMAN | 22 | 211 | 1 03 4 | 1 6 | 170776 | | | | | NIL | 094 | STRIEWSKI ERIC W, RR2, AYLMER | O | |
| BPL1GLOBE | GC 18 | 2148 | 3 04 1 | 1 1 | 100773 | | | | | A766 | 04158 | KNIGHT PEARL ELIZABETH, BOX 1471, GOLDEN | B | |
| BPM1BEDE | BD 4 | BD 416 | 1 03 1 | 1 6 | 071175 | | | | | NIL | 154 | BARR DAVID, RR4, SHELBURNE, LON 1S0 | O | |
| BPNAERD COMMANDER | 100180 | 5016 | 3 07 1 | 1 1 | 270976 | | | | | LA21 | 15472 | KRAUSE LTD FRED, HIGHWAY 17-152, PETAWAWA | O | |
| BPO1BEECH | A24R | MC 64 | 3 08 1 | 1 1 | 240377 | | | | | A1CE | 15472 | FLEET WAYNE M, 1 BRISBANE BLVD, BRANTFORD | O | |
| BPP1LAKE | LA 4 | 457 | 3 07 4 | 1 1 | 150377 | | | | | 1A13 | 15472 | MORIN GERARD L, 284 CRAIG ST, TIMMINS, P4N 4A4 | O | |
| BPR1TAYLORCRAFT | BC65 | 1409 | 3 02 1 | 2 1 | 300975 | | | | | A696 | 04439 | MCDUFFIE DONALD, RR3, STAYNER, LOM 1S0 | O | |
| BPT1MAULE | M4220C | 2067C | 3 07 1 | 1 1 | 070576 | | | | | 3A23 | 09571 | LAFONTAINE J, MAROIS M, FRASER BEACH GMB, 608, LUCERNE | Q | |
| BPV1PIPER | PA24 | 24 2452 | 3 07 1 | 1 1 | 120576 | | | | | 1A15 | 15372 | MARSHALL ROBERT N, BOX 1210, HUMBOLT, SOK 2A0 | S | |
| BPW1AERONCA | 11AC | 11AC1107 | 3 02 1 | 1 1 | 220776 | | | | | A761 | 04472 | SCHROEDER ORVILLE WESLEY, RR1, HYDE PARK, NOM 1Z0 | O | |
| BPX1STINSON | 108 3 | 108 5067 | 3 07 1 | 1 1 | 030476 | | | | | A767 | 09472 | MCDOWELL MURRAY, EVELYNE ST, COOKSTOWN, LOL 1L0 | O | |
| BPZ1LAKE | LA 4 | 504 | 3 08 4 | 1 1 | 300576 | | | | | 1A13 | 15672 | WENDYS RELIABLE LTD, 2041 GOTTINGEN ST, HALIFAX | V | |
| BQA1PIPER | PA28 | 28 24150 | 3 06 1 | 1 1 | 270676 | | | | | 2A13 | 15471 | DESROCHES YVON, 30 FRONTENAC CRES, KAPUSKASING | Q | |
| BQB1BEECH | A23 24 | MA 299 | 3 08 1 | 1 1 | 020976 | | | | | A1CE | 15567 | POULIN CHARLES, ST GEORGES DE BEAUCE | Q | |
| BQE1CESSNA | L72L | 17260345 | 3 07 1 | 1 2 | 260476 | | | | | 3A12 | 15171 | COMOX FLYING CLUB, BOX 347 CFB COMOX, LAZO, VOR 2K0 | B | |
| BOJ1DEHAVILLAND | DHC 6 | 143 | 1 29 1 | 2 2 | 260177 | | | | | A82 | 512 | GATEWAY AVN LTD, HGR 11 INDL ARPT, EDMONTON, T5G 2Z3 | A | |
| BQK1CESSNA | L72L | 17260344 | 3 07 1 | 1 2 | 100277 | | | | | 3A12 | 15472 | HAMILTON FLYING CLUB, BOX 40, MOUNT HOPE | O | |
| BQL1LUSCOMBE | BC | 1482 | 3 02 1 | 1 1 | 040475 | | | | | A694 | 04472 | SHIER ALLAN, BOX 801, COCHRANE, POL 1C0 | O | |
| BQM1BARKLEY GROW | T8P 1 | B | 3 24 7 | 1 2 | 020975 | | | | | A662 | 16560 | APRIL J & BELANGER, J, 51-24 AVE, LACHINE | Q | |

| MARBROS MARQUES. | TYPE | MODEL | MODEL | MARQUE ACTIVER'S NUMBER | NUMERO DU CONSTRUCTEUR | COUNTRY OF MANUFACTURE | TYPE DE CONSTRUCTION | GROSS WEIGHT | LAND - SEA - SW | D. OR C. W.N. | J. SIZE OR J.P.P. | NO. OF ENGINES | PURPOSE | DESTINEE | CERT. OF AIRW. OR FLIGHT PERMITS VALID TO | CERTIFICAT DE NAVIGABILITE OU PERMIS DE VOL VALABLE JUSQU'AU | REGISTRATION CANCELLED | LIMINATION ANNULEE | AIRCRAFT TYPE APPROVAL OR SPEC. | TYPE D'APPROBATION OU DE SPECIFICATIONS | DIPLOME MANUFACTURER CONSTRUCTION DU MOTEUR REGION REGION | TOUT IMPORTÉ | ANNÉE D'IMPORTATION | OWNER'S NAME AND ADDRESS | PROVINCE |
|---------------------|----------------|-------|----------|-------------------------|------------------------|------------------------|----------------------|--------------|-----------------|---------------|-------------------|---|---------|----------|---|--|------------------------|--------------------|---------------------------------|---|---|--------------|---------------------|--------------------------------|----------|
| | | | | | | | | | | | | | | | | | | | | | | | | NOM ET ADRESSE DU PROPRIETAIRE | |
| BQ01 | CESSNA | 172H | 17255780 | 3 | 07 | 1 | 1 | 2 | 030377 | 3A12 | 04472 | EXPERIMENTAL ACFT, 16 ACRE HTS, SCARBOROUGH, MIH 2N9 | O | | | | | | | | | | | | |
| BQ01 | CESSNA | 172L | 17260373 | 3 | 07 | 1 | 1 | 2 | 150576 | 3A12 | 15472 | OSHAWA FLG CLUB, HGR 1 MUNICIPAL ARPT, OSHAWA | O | | | | | | | | | | | | |
| BQ01 | CESSNA | 150L | 15073152 | 3 | 04 | 1 | 1 | 2 | 190177 | 3A19 | 04572 | RICHEL AIR LIMITED, CP 505, ST JEAN, J3B 6Z8 | Q | | | | | | | | | | | | |
| BQR1 | TAYLORCRAFT | BL65 | 1890 | 3 | 02 | 7 | 2 | 1 | 270475 | A700 | 15340 | JONES EDWARD E, BOX 1903, NIPAWIN | S | | | | | | | | | | | | |
| BQT1 | GRUMMAN | TBM3E | 91171 | 3 | 36 | 1 | 1 | 5 | 010576 | L 8 2 | 54472 | HICKS & LAWRENCE LIMITED, BOX 519, ST THOMAS | O | | | | | | | | | | | | |
| BQU1 | STARDUSTER TOO | 551A | 1 | 03 | 1 | 1 | 6 | 070776 | NIL | 154 | 154 | MCCRACKEN D, RR4, SMITHS. FALLS | O | | | | | | | | | | | | |
| BQW1 | CESSNA | 150F | 15062493 | 3 | 04 | 1 | 1 | 1 | 310576 | 3A19 | 04472 | JOHNSTON GORDON B, RRI, THEDFORD, NOM 2N0 | O | | | | | | | | | | | | |
| BQX1 | CESSNA | 172L | 17260528 | 3 | 07 | 1 | 1 | 2 | 200377 | 3A12 | 15472 | LONDON FLG CLUB CAN, BOX 6365, STN D, LONDON, N5V 3B9 | O | | | | | | | | | | | | |
| BQY1 | DEHAVILLAND | DHC 2 | 1496 | 1 | 16 | 1 | 1 | 2 | 150476 | A22 | 163 | CROSS LAKE AIR SVC LTD, HAWBOWDEN, R08 1S0 | M | | | | | | | | | | | | |
| BRB1 | CESSNA | A185E | 185 1432 | 3 | 11 | 6 | 1 | 1 | 091076 | 3A24 | 04468 | MAGEE BRIAN RB, 177 TEDDINGTON PARK, TORONTO, M4N 2C7 | O | | | | | | | | | | | | |
| BRCA | AERONCA | 7AC | 7AC 55 | 3 | 03 | 1 | 2 | 1 | 190376 | A759 | 04346 | DUMONCEAU H & HOWLETT DC, VAL MARIE | S | | | | | | | | | | | | |
| BRDA | AERONCA | 7AC | 7AC 150 | 3 | 02 | 1 | 2 | 1 | 020577 | A759 | 04145 | MCKINLEY GORDON E, 8490 ELLIOTT, VANCOUVER, V5S 2P5 | B | | | | | | | | | | | | |
| BRE1 | MODEL | D 11 | F 5129 | 1 | 03 | 1 | 1 | 6 | 090477 | NIL | 151 | PETRIE DON, 944 GLENDOWER DR, RICHMOND | B | | | | | | | | | | | | |
| BRFA | AERONCA | 7BCM | 7AC 347 | 3 | 02 | 7 | 2 | 1 | 161273 | A759 | 04445 | OVERHOLT CJ & BD, 159 PELHAM ROAD, ST CATHARINES | O | | | | | | | | | | | | |
| BRJ1 | CESSNA | 180 | 31107 | 3 | 08 | 1 | 1 | 1 | 180476 | 5A6 | 04371 | MADILL CI, BOX 54, ALTAMONT, ROG QAO | M | | | | | | | | | | | | |
| BRL1 | NORTH AMERICAN | NA265 | 282 107 | 3 | 37 | 1 | 2 | 1 | 050774 | A2WE | 36273 | BRETHOUR REALTY SVCS, 800 CHANCERY HALL, EDMONTON | A | | | | | | | | | | | | |
| BRM1 | CESSNA | 177B | 17701623 | 3 | 07 | 1 | 1 | 2 | 180676 | A13CE | 151171 | KOOTENAY AIRWAYS LTD, BOX 478, CRANBROOK | B | | | | | | | | | | | | |
| BRQL | PIPER | J3C65 | 115C | 3 | 03 | 7 | 2 | 1 | 171075 | A691 | 043 | DELICHTE CELESTE, ST ALPHONSE, ROK 1Z0 | M | | | | | | | | | | | | |
| BRSL | PIPER | J3C65 | 117C | 3 | 02 | 1 | 2 | 1 | 180675 | A691 | 045 | DAUDELIN ANDRE, 135 PRINCIPALE, L'ANNONCIATION | Q | | | | | | | | | | | | |
| BRT1 | PITTS SPECIAL | S1S | 427 | 1 | 02 | 1 | 1 | 6 | 140576 | NIL | 154 | FARMER BERT, 1280-16 ST E, OWEN SOUND, N4K 1Z3 | O | | | | | | | | | | | | |
| BRUL | PIPER | J3C65 | 119C | 3 | 03 | 7 | 1 | 1 | 130575 | A691 | 045 | CLERMONT JA, ST-JOVITE, JOT 2H0 | Q | | | | | | | | | | | | |
| BRV1 | PIPER | J3C65 | 120C | 3 | 02 | 5 | 2 | 1 | 290566 | A691 | 045 | BLOUIN CAROL, BOX 504, ST FELICIAN | Q | | | | | | | | | | | | |
| BRX1 | PIPER | J3C65 | 122C | 3 | 03 | 7 | 2 | 1 | 080776 | A691 | 04446 | ETHIER LUCIEN, 664 CENTER ST, OTTAWA, K1K 2N9 | O | | | | | | | | | | | | |
| BRY1 | PIPER | J3C65 | 123C | 3 | 03 | 7 | 2 | 1 | 120576 | A691 | 044 | PENNEY KENNETH, RRI, PORT CARLING | O | | | | | | | | | | | | |
| BSA1 | CESSNA | 172M | 17260901 | 3 | 07 | 1 | 1 | 1 | 190476 | 3A12 | 151172 | TARGA MOTOR CARS, 2700 N-ISLAND HWY, CAMPBELL RIVER | B | | | | | | | | | | | | |
| BSB1 | NORSEMAN | V | N29 15 | 1 | 21 | 7 | 1 | 2 | 260576 | A8 | 17364 | RAINY LAKE AIRWAYS LTD, BOX 790, FORT FRANCES | O | | | | | | | | | | | | |
| BSCL | NORSEMAN | V | N29 17 | 1 | 21 | 7 | 2 | 1 | 100675 | A8 | 175 | CARGAIR LTEE, ST-ZENON, CTE BERTHIER, JOK 3N0 | C | | | | | | | | | | | | |
| BSD4 | BENSEN | B8M | RH1 72 | 1 | 01 | 1 | 1 | 6 | 070675 | NIL | 381 | HEAPS ROY, 8450-15 AVE, BURNABY, V3N 1Y2 | B | | | | | | | | | | | | |
| BSEL | CESSNA | T210K | 21059375 | 3 | 11 | 1 | 1 | 2 | 010476 | 3A21 | 04172 | CONAIR AVN LTD, BOX 220, ABBOTSFORD, V2S 4N9 | B | | | | | | | | | | | | |
| BSH1 | NORSEMAN | V | N29 23 | 1 | 21 | 7 | 2 | 1 | 180576 | A8 | 173 | GREEN AIRWAYS LTD, BOX 331, RED LAKE, POV 2M0 | O | | | | | | | | | | | | |
| BST1 | STINSON | HW 75 | 7190 | 3 | 04 | 5 | 2 | 1 | 100775 | A709 | 04341 | WINDSOR GARTH, ETAL, BOX 778, SWAN RIVER | M | | | | | | | | | | | | |
| BSJ1 | CESSNA | 180F | 18051301 | 3 | 09 | 2 | 1 | 1 | 200576 | 5A6 | 04172 | BOEKER FERDINAND, BOX 354, BURNS LAKE | B | | | | | | | | | | | | |
| BSK1 | CESSNA | 172 | 66497 | 3 | 06 | 1 | 1 | 1 | 220376 | 3A12 | 04172 | HILLS. VERNON E, 2585 WARREN AVE, KIMBERLEY, VIA 1T3 | B | | | | | | | | | | | | |
| BSL1 | CESSNA | 170B | 26675 | 3 | 06 | 1 | 1 | 1 | 120975 | A799 | 04172 | CATAFORD RG, BOX 173, NAKUSP | B | | | | | | | | | | | | |
| BSML | PIPER | PA16 | 16 627 | 3 | 04 | 1 | 1 | 1 | 150976 | 1A1 | 151172 | NEILY GREGORY S, 3101-A WOODBINE DR, NORTH VANCOUVER | B | | | | | | | | | | | | |
| BSQ1 | CESSNA | 150L | 15073977 | 3 | 04 | 1 | 1 | 2 | 071176 | 3A19 | 04172 | ALTAIR AVIATION LTD, BOX 220, PITT MEADOWS, VOM 1P0 | B | | | | | | | | | | | | |
| BSPI | DEHAVILLAND | DH82C | DH 1508 | 1 | 05 | 7 | 2 | 1 | 300565 | A2 | 074 | SALE REPORTED/VENTE SIGNALEE | O | | | | | | | | | | | | |
| BSQ1 | CESSNA | 180J | 18052290 | 3 | 09 | 2 | 1 | 2 | 201276 | 5A6 | 04172 | TRANS MTN AIR SVCS LTD, BOX 1451, CAMPBELL RIVER | B | | | | | | | | | | | | |
| BSRI | CESSNA | 150F | 15063385 | 3 | 04 | 1 | 1 | 1 | 120876 | 3A19 | 04366 | BLACKWELL MOTORS LTD, FLETCHER ST-18 HWY, KILLARNEY | M | | | | | | | | | | | | |
| BST1 | STINSON | HW 75 | 7055 | 3 | 04 | 1 | 2 | 1 | 270970 | A709 | 04445 | SHORE RAYMOND L, 102 D BERGAMOT AVE, REXDALE | O | | | | | | | | | | | | |
| BSUL | STINSON | HW 75 | 7044 | 3 | 04 | 1 | 1 | 6 | 101176 | NIL | 04345 | BORYS W WILLIAMS J, 1973 ALEXANDER AVE, BROOKLANDS | M | | | | | | | | | | | | |
| BSVL | STINSON | HW 75 | 7250 | 3 | 04 | 1 | 1 | 1 | 301076 | A709 | 04359 | SLOBODZIAN PETER A, ETHELBERG, ROL 0T0 | M | | | | | | | | | | | | |
| BSWL | LAKE | LA 4 | 483 | 3 | 08 | 4 | 1 | 1 | 020376 | 1A13 | 151173 | DUCKWORTH LK LOGGING, 302-197-2 AVE N, WILLIAMS LAKE | B | | | | | | | | | | | | |
| BSX1 | CESSNA | 172B | 17248313 | 3 | 06 | 1 | 1 | 1 | 310876 | 3A12 | 04172 | ANDERSON IAN, 625 BLUNDELL ROAD, RICHMOND, V7C 1H7 | B | | | | | | | | | | | | |
| BSYL | BELLANCA | 7GCBC | 387 72 | 3 | 04 | 1 | 1 | 1 | 250277 | A759 | 151172 | CHRISTENSEN GEN MERCHANTS AC, ANAHIM LAKE, VOL 1C0 | B | | | | | | | | | | | | |
| BSZ1 | CHAMPION | 7KCA8 | 40 | 3 | 04 | 1 | 1 | 1 | 270277 | A759 | 151172 | SHUTTLEWORTH WM & SL, 309-3287 QUADRA ST, VICTORIA | B | | | | | | | | | | | | |
| BTB1 | CESSNA | 150J | 15069859 | 3 | 04 | 1 | 1 | 1 | 060576 | 3A19 | 04472 | GAMBLE BRUCE, BOX 2080, COCHRANE, POL 1C0 | O | | | | | | | | | | | | |
| BTCL | NORSEMAN | IV | 29 | 1 | 19 | 7 | 1 | 1 | 120774 | A7 | 172 | STEVENS CECILIE ANN, BOX 206, COLD LAKE | A | | | | | | | | | | | | |

| MARBINS MARQUES | CAT. NO. - CAT. D'AZIARD | TYPE | MODEL | MODEL | MANUFACTURER'S NUMBER | NUMERO DU CONSTRUCTEUR | COUNTRY OF MANUFACTURE PAYS DE CONSTRUCTION | GROSS WEIGHT POIDS BRUT | LENG. * SEA * SEI | H. OR D. * H. | W. OR D. * W. | J. OR D. * J. | K. OR D. * K. | L. OR D. * L. | M. OR D. * M. | N. OR D. * N. | O. OR D. * O. | P. OR D. * P. | Q. OR D. * Q. | R. OR D. * R. | S. OR D. * S. | T. OR D. * T. | U. OR D. * U. | V. OR D. * V. | W. OR D. * W. | X. OR D. * X. | Y. OR D. * Y. | Z. OR D. * Z. | CERT. OF AIRW. OR HEIGHT PERMIT VALID TO | CERTIFICAT DE NAVIGABILITE OU PERMIS DE VOL VALABLE JUSQU'AU | REGISTRATION CANCELLED ANNU REGISTRATION ANNUA EE | AIRCRAFT TYPE APPROVAL ON SPECS | TYPE D'APPROBATION OU DE SPECIFICATIONS | ENGINE MANUFACTURER CONSTRUCTEUR DU MOTEUR | YEAR MANUFACTURED ANNEE DE FABRICATION | YEAR IMPORTED ANNEE D'IMPORTATION | OWNER'S NAME AND ADDRESS | PROVINCE |
|--------------------|--------------------------|--------|----------|-------|-----------------------|------------------------|--|----------------------------|-------------------|---------------|---------------|---------------|--|---------------|---------------|---------------|---------------|---------------|---------------|---------------|---------------|---------------|---------------|---------------|---------------|---------------|---------------|---------------|--|--|--|--|--|---|---|--------------------------------------|--------------------------------|----------|
| | | | | | | | | | | | | | | | | | | | | | | | | | | | | | | | | | | | | | NOM ET ADRESSE DU PROPRIETAIRE | |
| BTOL | CESSNA | 170B | 26240 | 3 | 06 | 1 | 1 | 1 | 010676 | A799 | 04 | 472 | NAIRN DONALD B, RRI, ST MARYS, NOM 2VO | O | | | | | | | | | | | | | | | | | | | | | | | | |
| BTEI | DEHAVILLAND | DH82C | 1625 | 1 | 05 | 1 | 2 | 1 | 231175 | A2 | 07 | 5 | PETERS JOHN W, 195 55 AVE, LACHINE, H8T 3B3 | O | | | | | | | | | | | | | | | | | | | | | | | | |
| BTFI | CESSNA | 120 | 13888 | 3 | 03 | 1 | 1 | 1 | 071076 | A768 | 04 | 572 | GENEST, GILLES, LAC AUX SABLES, GOX 1MO | O | | | | | | | | | | | | | | | | | | | | | | | | |
| BTHI | CESSNA | 140A | 15466 | 3 | 03 | 1 | 1 | 1 | 190976 | 5A2 | 04 | 472 | WEBB W DALE & JACKSON HUGH, RRI, PEPPERLAW, LOE 1NO | O | | | | | | | | | | | | | | | | | | | | | | | | |
| BTII | AMERICAN AVN | AA1 | AA1 0098 | 3 | 03 | 1 | 1 | 1 | 230277 | A11EA | 15 | 472 | WATSON DONALD, RR2, MOSSLEY | O | | | | | | | | | | | | | | | | | | | | | | | | |
| BTII | CESSNA | 337F | 33701445 | 3 | 15 | 1 | 2 | 2 | 160576 | A6CE | 04 | 472 | WHITE RIVER AIR SVCS, BOX 1160, TIMMINS | O | | | | | | | | | | | | | | | | | | | | | | | | |
| BTJI | CESSNA | 177B | 17701710 | 3 | 07 | 1 | 1 | 2 | 180676 | A13CE | 15 | 572 | AERO CLUB DE RIMOUSKI INC, 599-3 RUE EST, RIMOUSKI | O | | | | | | | | | | | | | | | | | | | | | | | | |
| BTKI | CESSNA | 180H | 18052243 | 3 | 09 | 1 | 1 | 2 | 130376 | 5A6 | 04 | 672 | LABRADOR AIRWAYS LTD, BOX 219, GOOSE BAY, AOP 1CO | L | | | | | | | | | | | | | | | | | | | | | | | | |
| BTLI | CESSNA | 177RG | 77RG0248 | 3 | 09 | 1 | 1 | 2 | 150377 | A20CE | 15 | 472 | ROCKCLIFFE FLG CLUB 1961, BOX 7310, VANIER, K1L 8E4 | O | | | | | | | | | | | | | | | | | | | | | | | | |
| BTNI | CESSNA | 150J | 15070976 | 3 | 04 | 1 | 1 | 1 | 100475 | 3A19 | 04 | 472 | FISH DONALD G, 226 COXMILL RD, BARRIE, L4N 4G5 | O | | | | | | | | | | | | | | | | | | | | | | | | |
| BTNI | CESSNA | 150L | 15073251 | 3 | 04 | 1 | 1 | 1 | 160476 | 3A19 | 04 | 472 | SALE REPORTED/VENTE SIGNEE | O | | | | | | | | | | | | | | | | | | | | | | | | |
| BTOL | CESSNA | 150L | 15073278 | 3 | 04 | 1 | 1 | 2 | 130377 | 3A19 | 04 | 472 | TORONTO ARWYS, BUTTONVILLE ARPT, BUTTONVILLE, LOH 1800 | O | | | | | | | | | | | | | | | | | | | | | | | | |
| BTPI | TAYLORCRAFT | BC12D | 6606 | 3 | 03 | 7 | 2 | 1 | 120973 | A696 | 04 | 245 | WALSH LORNE M, SNOWDRIFT, XOE 1A0 | T | | | | | | | | | | | | | | | | | | | | | | | | |
| BTOL | CESSNA | 210L | 21059604 | 3 | 13 | 1 | 1 | 1 | 250676 | 3A21 | 04 | 472 | BARJAROW LTD JOHN R, 538 PITT ST, CORNWALL, K6J 3R6 | O | | | | | | | | | | | | | | | | | | | | | | | | |
| BTRI | BEECH | 95A55 | TC 447 | 3 | 15 | 1 | 2 | 2 | 050177 | 3A16 | 04 | 370 | PERIMETER AVN LTD, HGR 2 INTL ARPT, WINNIPEG, R3R OTIM | O | | | | | | | | | | | | | | | | | | | | | | | | |
| BTTI | AERO COMMANDER | 100180 | 5204 | 3 | 07 | 1 | 1 | 1 | 120676 | 1A21 | 15 | 472 | LITTLE ALAN T, RRI, NEWBURGH, KOK 2S0 | O | | | | | | | | | | | | | | | | | | | | | | | | |
| BTUI | DEHAVILLAND | DHC 2 | 1564 | 1 | 16 | 7 | 1 | 2 | 240676 | A22 | 16 | 4 | HEARST AIR SVC LTD, BOX 201, HEARST, POL 1NO | O | | | | | | | | | | | | | | | | | | | | | | | | |
| BTVI | CESSNA | 150L | 15073265 | 3 | 04 | 1 | 1 | 2 | 010377 | 3A19 | 04 | 472 | TORONTO ARWYS, BUTTONVILLE ARPT, BUTTONVILLE, LOH 1800 | O | | | | | | | | | | | | | | | | | | | | | | | | |
| BTHI | BELLANCA | 66 75 | 721 | 3 | 29 | 7 | 2 | 1 | 030875 | TC563 | 16 | 351 | HOKER AIR SVC LTD, CENTRAL PATRICIA PO, PICKLE LAKE | O | | | | | | | | | | | | | | | | | | | | | | | | |
| BTXI | CESSNA | 150L | 15073264 | 3 | 04 | 1 | 1 | 2 | 010377 | 3A19 | 04 | 472 | TORONTO ARWYS, BUTTONVILLE ARPT, BUTTONVILLE, LOH 1800 | O | | | | | | | | | | | | | | | | | | | | | | | | |
| BUBI | CESSNA | 180 | 32347 | 3 | 08 | 1 | 1 | 1 | 070277 | 5A6 | 04 | 172 | BELL DL FISCHER KM, BOX 189, 100 MILE HOUSE, VOK 2E0 | B | | | | | | | | | | | | | | | | | | | | | | | | |
| BUCI | STINSON | 108 2 | 108 3302 | 3 | 06 | 1 | 1 | 1 | 151176 | A767 | 09 | 172 | ARIAL NORMAN WILLIAM, RR3, QUALICUM BEACH, VOR 2TO | B | | | | | | | | | | | | | | | | | | | | | | | | |
| BUEI | CESSNA | 177 | 17700337 | 3 | 07 | 1 | 1 | 1 | 170177 | A13CE | 15 | 172 | GRUCH JAMES D, 356-299 OSPIKA BLVD, PRINCE GEORGE | B | | | | | | | | | | | | | | | | | | | | | | | | |
| BUFI | PIPER | J3C65 | 17015 | 3 | 03 | 7 | 2 | 1 | 121270 | A691 | 04 | 4 | MANITOU AIRWAYS LTD, SUDBURY ARPT, BOX 68, GARSON | O | | | | | | | | | | | | | | | | | | | | | | | | |
| BUGI | STITS FLUT R | SA68 | 2038 | 1 | 02 | 1 | 1 | 6 | 150976 | NIL | 04 | 3 | WYATT ARTHUR, 3814 CAEN AVE, REGINA | S | | | | | | | | | | | | | | | | | | | | | | | | |
| BUJI | PIPER | PA25 | 25 4859 | 3 | 09 | 1 | 1 | 5 | 240476 | 2A10 | 15 | 173 | FOSSEN AIR LTD, BOX 111, ABBOTSFORD | B | | | | | | | | | | | | | | | | | | | | | | | | |
| BUJI | PIPER | PA18A | 18 2184 | 3 | 03 | 1 | 1 | 1 | 290176 | 1A2 | 15 | 173 | SCHEFFLER EIKE, PAVILION, VOK 2HO | O | | | | | | | | | | | | | | | | | | | | | | | | |
| BUKI | CESSNA | 172M | 17261429 | 3 | 07 | 1 | 1 | 1 | 160277 | 3A12 | 15 | 473 | LAROCHE CARL M, BOX 185, CHALK RIVER, KOJ 1JO | B | | | | | | | | | | | | | | | | | | | | | | | | |
| BULI | PIPER | PA28 | 87325239 | 3 | 06 | 1 | 1 | 2 | 200477 | 2A13 | 15 | 173 | STARON FLIGHT 1972, 424 COWLEY, INTL ARPT, VANCOUVER | B | | | | | | | | | | | | | | | | | | | | | | | | |
| BUMI | PIPER | PA28 | 87325045 | 3 | 05 | 1 | 1 | 2 | 261075 | 2A13 | 15 | 272 | HARDY B RUELLING RM & LM, BOX 5168, FORT McMURRAY | A | | | | | | | | | | | | | | | | | | | | | | | | |
| BUNI | PIPER | PA24 | 24 4675 | 3 | 10 | 1 | 1 | 1 | 050177 | 1A15 | 15 | 272 | SKYLINE AVN LTD, 3628-15A ST SE, CALGARY, T2G 3N6 | A | | | | | | | | | | | | | | | | | | | | | | | | |
| BUOI | CESSNA | A185F | 18502201 | 3 | 11 | 6 | 1 | 2 | 180576 | 3A24 | 04 | 173 | STEWART'S LODGE & CAMPS LTD, NIMPO LAKE, VOL 1RO | B | | | | | | | | | | | | | | | | | | | | | | | | |
| BUPI | STINSON | HW 75 | 7026 | 3 | 04 | 1 | 2 | 1 | 151268 | A709 | 04 | 446 | THOMSON AK, 418 FORESTWOOD CRT, BURLINGTON | O | | | | | | | | | | | | | | | | | | | | | | | | |
| BUQI | NAVION | H | NAV42523 | 3 | 11 | 7 | 1 | 1 | 091076 | A782 | 04 | 173 | VERNON STEEPLEJACKS LTD, BOX 1164, VERNON, VIT 6N4 | B | | | | | | | | | | | | | | | | | | | | | | | | |
| BUSI | BEECH | G18S | BA 501 | 3 | 25 | 1 | 2 | 2 | 020177 | A765 | 16 | 172 | CENTRAL BC AIR SVCS, 2790 AVIATION WAY, KAMLOOPS | B | | | | | | | | | | | | | | | | | | | | | | | | |
| BUUL | CESSNA | 150H | 15069302 | 3 | 04 | 1 | 1 | 1 | 150177 | 3A19 | 04 | 173 | BURNS ERIC, 5976 TISDALL ST, VANCOUVER | B | | | | | | | | | | | | | | | | | | | | | | | | |
| BUVI | PIPER | J3C65 | 107C | 3 | 02 | 7 | 2 | 1 | 110676 | A691 | 04 | 4 | METCALFE W & BENDER LEN, MAXVILLE | O | | | | | | | | | | | | | | | | | | | | | | | | |
| BUVI | PIPER | J3C65 | 108C | 3 | 02 | 7 | 2 | 1 | 240277 | A691 | 04 | 446 | CANVASSBACK FLG CLUB, 453 ARALEY ST, SUDBURY, P3C 1G1 | O | | | | | | | | | | | | | | | | | | | | | | | | |
| BUXI | PIPER | J3C65S | 109C | 3 | 02 | 7 | 2 | 1 | 020676 | A691 | 04 | 446 | ROCHETTE J, 930 AVENUE PROVENCHER, DOLBEAU | O | | | | | | | | | | | | | | | | | | | | | | | | |
| BUYI | PIPER | J3C65 | 110C | 3 | 02 | 5 | 2 | 1 | 200277 | A691 | 04 | 246 | ONCIUL STEVE, RICH LAKE, TOA 2X0 | A | | | | | | | | | | | | | | | | | | | | | | | | |
| BUZB | BELL | 47G4A | 7721 | 3 | 09 | 1 | 1 | 1 | 070876 | 2H3 | 15 | 370 | RICHARDSON G, LOT 197 ST MARY'S RD, SAINT GERMAIN | M | | | | | | | | | | | | | | | | | | | | | | | | |
| BVAL | CESSNA | J2068 | J2060723 | 3 | 12 | 1 | 1 | 1 | 040576 | A4CE | 04 | 270 | GORDON & ASSOC LTD AE, BOX 296, FORT NELSON, VOC 1RO | B | | | | | | | | | | | | | | | | | | | | | | | | |
| BVB | ALOUETTE | SA318C | 2089 | 4 | 12 | 1 | 1 | 2 | 100676 | H74 | 52 | 570 | LAC ST JEAN AVN, 9501 RYAN AVE, DORVAL, H9P 1A2 | O | | | | | | | | | | | | | | | | | | | | | | | | |
| BVCI | CESSNA | 172 | 29700 | 3 | 06 | 1 | 1 | 1 | 190576 | 3A12 | 04 | 270 | MAILER BRUCE, BOX 94, CADOGAN, TOB 0TO | A | | | | | | | | | | | | | | | | | | | | | | | | |
| BVDI | ASCO RANGER | | 10051 | 1 | 03 | 1 | 1 | 6 | 310776 | NIL | 04 | 2 | SCHUBERT EL & LJ, 6511-34 ST SW, CALGARY, T3E 5M3 | A | | | | | | | | | | | | | | | | | | | | | | | | |
| BVEI | CESSNA | 172L | 17259325 | 3 | 07 | 1 | 1 | 1 | 230377 | 3A12 | 15 | 270 | CLARK TREVOR, BOX 784, VERMILION, TOB 4MO | A | | | | | | | | | | | | | | | | | | | | | | | | |
| BVFI | DOUGLAS | DC3C | 12317 | 3 | 40 | 1 | 2 | 1 | 140776 | A669 | 19 | 270 | TERRA MNG & EXPLN, 204-8631-109 ST, EDMONTON, T6G 1E8A | A | | | | | | | | | | | | | | | | | | | | | | | | |
| BVGI | BELL | 47G4A | 7566 | 3 | 09 | 6 | 1 | 2 | 230673 | 2H3 | 15 | 370 | LAMBAIR LTD, BOX 808, THE PAS, R9A 1K8 | M | | | | | | | | | | | | | | | | | | | | | | | | |

| MARKING MARQUES | TYPE | MODEL | MANUFACTURE NUMBER NUMERO DE CONSTRUCTION | COUNTRY OF MANUFACTURE PAYS DE CONSTRUCTION | GROSS WEIGHT POIDS BRUT | LAND - SEA - AIR AER - TERRESTRE - MER | D OR O, P, N | J. SER. OU J. S. P. | NO. OF ENGINES NOMBRE DE MOTEURS | PURPOSE DESTINE A | CERT. OF AIRW. OR FLIGHT PERMIE VALID TO CERTIFICAT DE NAVIGABILITE OU PERMIE DE VOL VALABLE JUSQU'AU | REGISTRATION CONCEILED IMMATRICULATION APPROVEE | AIRCRAFT TYPE APPROVAL OR SPEC. TYPE D'APPROBATION OU DE SPECIFICATIONS | ENGINE MANUFACTURER CONSTRUCTEUR DU MOTEUR | YEAR IMPORTED ANNEE D'IMMORTATION | OWNER'S NAME AND ADDRESS NOM ET ADRESSE DU PROPRIETAIRE | PROVINCE |
|---------------------|--------|----------|--|--|----------------------------|---|--------------|---|-------------------------------------|----------------------|--|--|--|---|--------------------------------------|--|----------|
| | | | | | | | | | | | | | | | | | |
| BVH1 DOUGLAS | A26B | 44 34724 | 3 41 1 | 2 5 | 200576 | L 3 3 | 26270 | AIRSPRAY (1967), HGR 8 INDL ARPT, EDMONTON, T5G 2Z3 | A | | | | | | | | |
| BVJ1 CESSNA | 172K | 17259222 | 3 07 1 | 1 1 | 150775 | 3A12 | 15470 | SIBBITT ROSS, OPAS SIBBITT SERVICES, HANOVER | O | | | | | | | | |
| BVK1 PIPER | PA28 | 28 25636 | 3 06 1 | 1 2 | 110676 | 2A13 | 15469 | MAPLE AIR SVCS LTD, MAJOR MACKENZIE DRIVE, MAPLE | O | | | | | | | | |
| BVM1 AKE | LA 4 | 434 | 3 07 4 | 1 1 | 070776 | 1A13 | 15170 | HUGHE PROPERTY & CHATEAU HOME, 2359-HWY 97, KELOWNA | B | | | | | | | | |
| BVN1 CESSNA | 172 | 46562 | 3 06 1 | 1 1 | 130776 | 3A12 | 04370 | BURTON RA & RG, BOX 1636, ROSETOWN, SOL 2V0 | S | | | | | | | | |
| BVO2 BELL | 47G3B1 | 6571 | 3 09 1 | 1 2 | 080676 | 2H3 | 15170 | TRANSWEST HELCPTRS (1965) LTD, 2792 NORLAND, BURNABY | B | | | | | | | | |
| BVR2 SIKORSKY | S55B7 | 55188 | 3 20 1 | 1 2 | 070577 | 1H4 | 49170 | ALPINE HELICOPTERS LTD, BOX 698, KELOWNA, VIY 7P4 | B | | | | | | | | |
| BVO1 AMERICAN AVN | AA1 | AA1 0391 | 3 03 1 | 1 1 | 100976 | A11EA | 15470 | BELL DAVID S, DICKSON HILL RR2, MARKHAM | O | | | | | | | | |
| BVS1 BEECH | C50 | CH 190 | 3 17 1 | 2 2 | 201076 | 5A4 | 15270 | RAM AIR CHARTER LTD, BOX 1530, INUVIK, XOE OT0 | T | | | | | | | | |
| BVT1 CESSNA | 172B | 17248345 | 3 06 1 | 1 1 | 150776 | 3A12 | 04170 | BLYSAC EDWARD JOSEPH, GOLDEN | B | | | | | | | | |
| BVU1 PIPER | PA18 | 18 119 | 3 04 5 | 1 1 | 040476 | 1A2 | 15270 | MOULTON GORDON LESLIE, BOX 220, HUSSAR, TOJ 1S0 | A | | | | | | | | |
| BVV1 ALON | A2 | A 117 | 3 03 1 | 1 1 | 181075 | A787 | 04370 | SALE REPORTED/VENTE SIGNALEE | S | | | | | | | | |
| BVW1 CESSNA | 172D | 17249680 | 3 07 1 | 1 1 | 150776 | 3A12 | 04270 | MACDUFF THOMAS M, FORT GOOD HOPE, XOE OHO | T | | | | | | | | |
| BVX1 CESSNA | 172L | 17259252 | 3 07 1 | 1 2 | 221176 | 3A12 | 15570 | AERO CLUB DE RIMOUSKI INC, 599-3 RUE EST, RIMOUSKI | O | | | | | | | | |
| BVY1 CESSNA | 337 | 337 0052 | 3 14 1 | 2 1 | 100876 | A6CE | 04270 | MUFF N' KUFF LTD, 5101-50 ST, LLOYDMINSTER, T9V 0M2 | A | | | | | | | | |
| BWAB TERN | WTM17 | 71 | 1 02 1 | 0 6 | 300676 | NIL | 3 | SAWATZKY A, 5 TUPPER, PINAWA, ROE 1L0 | M | | | | | | | | |
| BWC1 SPEZIO TUHOLER | MA 151 | 1 | 1 03 1 | 1 6 | 080377 | NIL | 154 | ASADOORIAN MASSIS A, RR4 DARLINGTON BLVD S, OSHAWA | O | | | | | | | | |
| BWD1 VOLKSPLANE | 172 | 1 | 1 01 1 | 1 6 | 110676 | NIL | 333 | BROWN GA & ZABOYSKY LW, 1375 GORDON RD, MOOSE JAW | S | | | | | | | | |
| BWF1 CAVALIER | SA1025 | 6958 | 1 03 1 | 1 6 | 151074 | NIL | 154 | SALE REPORTED/VENTE SIGNALEE | O | | | | | | | | |
| BWK1 BENSON | B8 | KWC 1 | 1 01 1 | 0 6 | 290874 | NIL | 3 | CHAMBERS KW, 10 BURROWS RD, PINAWA, ROE 1L0 | M | | | | | | | | |
| BWJ1 PIETENPOL | | WH01 | 1 02 1 | 1 6 | 140876 | NIL | 623 | HARROP WALTER, BOX 448, WHITEWOOD, SOG 5C0 | S | | | | | | | | |
| BWK1 MARANDA AMF | S14 | 447 | 1 03 1 | 1 6 | 020477 | NIL | 153 | HILL HARRY EDWIN, FLAXCOMBE, SOL 1E0 | S | | | | | | | | |
| BWL1 BEDE | BD 4 | 190 | 1 03 1 | 1 6 | 070775 | NIL | 154 | HOPKINS CECIL J, RR3, TOTTENHAM, LOG 1W0 | O | | | | | | | | |
| BWM1 CESSNA | 170 | 18033 | 3 06 1 | 1 1 | 100676 | A799 | 04372 | MULLIGAN JOSEPH L, 468 BROCK ST, WINNIPEG, R3N 0Z1 | M | | | | | | | | |
| BWO1 TEENTE TWO | | PSM 1 | 1 01 1 | 1 6 | 020775 | NIL | 333 | MULLA PAUL S, 616 BURROWS AVE, WINNIPEG, R2W 2A7 | M | | | | | | | | |
| BWP1 CESSNA | 185A | 185 0430 | 3 10 6 | 1 1 | 030776 | 3A24 | 04372 | NORTHERN LIGHT GOSPEL MISS, BOX 315, RED LAKE | O | | | | | | | | |
| BWR2 BELL | 204B | 2015 2 | 3 22 1 | 1 2 | 061276 | H1SW | 44265 | BOW HELCPTRS LTD, HGR 10 INTL ARPT, CALGARY, T2P 2G3 | A | | | | | | | | |
| BXAL CESSNA | 177RG | 77RG0223 | 3 09 1 | 1 1 | 061276 | A20CE | 15171 | SALE REPORTED/VENTE SIGNALEE | B | | | | | | | | |
| BXBL AERONCA | 7AC | 7AC 4280 | 3 02 1 | 1 1 | 110776 | A759 | 04271 | TEASDALE JAMES W, PARADISSE VALLEY, TOB 3R0 | A | | | | | | | | |
| BXD1 BEDE | BD 4 | 62 | 1 03 1 | 1 6 | 270976 | NIL | 152 | WOODS ALAN A, 4678 MARBANK DR NE, CALGARY | A | | | | | | | | |
| BXE1 CESSNA | 172H | 17255176 | 3 07 1 | 1 1 | 081276 | 3A12 | 04271 | R & E TRENCHING LTD, BOX 542, VALLEYVIEW, TOH 3N0 | A | | | | | | | | |
| BXF1 FAIRCHILD | 71C | 623 | 3 17 2 | 1 2 | 110364 | A4 | 16143 | SECHELT AIR SERVICES LTD, SECHELT | B | | | | | | | | |
| BXG1 DEHAVILLAND | DHC 18 | 212 250 | 1 05 1 | 1 1 | 270476 | A19 | 072 | FARMAIR LTD, C/O WD ROWLAND, HIGH RIVER | A | | | | | | | | |
| BXH1 DEHAVILLAND | DHC 18 | 190 228 | 1 05 1 | 1 1 | 170976 | A19 | 072 | SOUTH ALTA ACFT LTD, 325-8 AVE SW, CALGARY, T2P 1C9 | A | | | | | | | | |
| BXI1 DEHAVILLAND | DHC 18 | 196 234 | 1 05 1 | 1 1 | 050475 | A19 | 072 | CYR RICHARD A, BOX 2677, MEDLEY, TOA 2M0 | A | | | | | | | | |
| BXJ1 DEHAVILLAND | DHC 18 | 204 242 | 1 05 1 | 1 1 | 200876 | A19 | 072 | JL SEAGULL & ASSOC LTD, 4718-50 ST, CAMROSE, T4V 1P3 | A | | | | | | | | |
| BXK1 DEHAVILLAND | DHC 18 | 179 217 | 1 05 1 | 1 1 | 030776 | A19 | 072 | NORTHWESTERN AIR LEASE LTD, BOX 208, ST ALBERT | A | | | | | | | | |
| BXL1 DEHAVILLAND | DHC 18 | 174 212 | 1 05 1 | 1 1 | 200775 | A19 | 072 | CRUACHAIN ENTERPRISES, 3039-6 ST SW, CALGARY, T2S 2M1 | A | | | | | | | | |
| BXNL PIPER | J3C65 | 14926 | 3 02 1 | 1 1 | 280876 | A691 | 04472 | JACKSON R & M, 143 RUTHERFORD RD N, BRAMPTON, L6V 2J4 | O | | | | | | | | |
| BXPL MARANDA AMF | S14M | 411 | 1 02 1 | 1 6 | 291173 | NIL | 152 | MADGE PHILIP JAMES, BOX 1 SITE 4, HANNA, TOJ 1P0 | A | | | | | | | | |
| BXQL CESSNA | 150L | 15073115 | 3 04 1 | 1 1 | 060177 | 3A19 | 04272 | PINE POINT FLG CLUB, BOX 414, PINE POINT, XOE OWO | T | | | | | | | | |
| BXRL GRUMMAN | G21A | 1059 | 3 21 4 | 1 2 | 030976 | A654 | 16144 | TRANS PROVINCIAL AIRLINES LTD, BOX 310, TERRACE | B | | | | | | | | |
| BXS1 PIPER | PA18 | 18 3274 | 3 04 1 | 1 1 | 250976 | 1A2 | 15272 | ARRISON FARMS LTD, 3-330-5 AVE SW, CALGARY, T2P 0L4 | A | | | | | | | | |
| BXT1 CHAMPION | 7EC | 345 | 3 03 1 | 1 1 | 030377 | A759 | 04272 | SHIPP HAROLD A, 4216 DALHOUSIE NW, CALGARY, T3A 1A9 | A | | | | | | | | |
| BXUL CESSNA | 150G | 15065899 | 3 04 1 | 1 1 | 030176 | 3A19 | 04272 | MONTGOMERY DONALD J, BOX 6330, WETASKIWIN, T9A 2G1 | A | | | | | | | | |
| BXY1 CESSNA | 172E | 17251597 | 3 07 1 | 1 1 | 130177 | 3A12 | 04271 | BARBERREE L & PARKINS E, GENERAL DELIVERY, RIMBEY | A | | | | | | | | |
| BXWL CESSNA | 172L | 17260346 | 3 07 1 | 1 1 | 010277 | 3A12 | 15471 | FLEMING GEORGE E, 18 ASPEN AVE, ST THOMAS, N5R 5G4 | O | | | | | | | | |
| BXX1 CESSNA | 150L | 15073118 | 3 04 1 | 1 2 | 150176 | 3A19 | 04272 | EDMONTON FLG CLUB, HGR 8 MUN ARPT, EDMONTON, T5G 2Z3 | A | | | | | | | | |

| MARKING MARQUE | TYPE | MODEL | MANUFACTURER'S NUMBER NUMERO DU CONSTRUCTEUR | COUNTRY OF MANUFACTURE PAYS DE CONSTRUCTION | GROSS WEIGHT POIDS BRUT | LAND USE 7 SE ADRESSE TELEPHONE - SECS | SEAT OR SEAT NO OF SEAT | AREA OF WING SURFACE ALARE | NUMBER DISTRICT A | CERT. OF AIRW. OR FLIGHT PERMIT VALID TO | CERTIFICAT DE NAVIGABILITE OU PERMIS DE VOL VALABLE JUSQU'AU | REGISTRATION CANCELLED IMMATRICULATION ANULEE | AIRCRAFT TYPE APPROVAL OR SPEC. | ENGINE MANUFACTURER CONSTRUCTEUR MOTEUR | YEAR IMPORTED ANNEE D'IMPORTATION | OWNER'S NAME AND ADDRESS | PROVINCE |
|-------------------|----------------|--------|---|--|----------------------------|---|----------------------------|-------------------------------|----------------------|--|--|--|--|---|--------------------------------------|--------------------------------|----------|
| | | | | | | | | | | | | | | | | NOM ET ADRESSE DU PROPRIETAIRE | |
| BXY1 | DOUGLAS | DC3C | 25980 | 3 | 40 | 1 | 2 | 2 | 2 | 211276 | | A669 | 19271 | KNIGHT AIR LTD, 10516 ALASKA RD, FORT ST JOHN | B | | |
| BXZ1 | CESSNA | 150J | 15070064 | 3 | 04 | 1 | 1 | 2 | 2 | 080277 | | 3A19 | 04271 | WAPITI AVN LTD, RR2, GRANDE PRAIRIE, T8V 2Z9 | A | | |
| BYA1 | CESSNA | 180 | 32621 | 3 | 09 | 7 | 1 | 1 | 1 | 150776 | | 5A6 | 04370 | NORTHERN LIGHT GOSPEL MISS, BOX 315, RED LAKE | O | | |
| BYB1 | CESSNA | 180 | 31633 | 3 | 08 | 7 | 1 | 1 | 1 | 110576 | | 5A6 | 04370 | FREY PAUL D, BOX 556, RED LAKE, POV 2M0 | O | | |
| BYC1 | PIPER | PA28 | 28 3844 | 3 | 07 | 1 | 1 | 2 | 1 | 160476 | | 2A13 | 15370 | REGINA FLYING CLUB, BOX 406, REGINA, S4P 3A2 | S | | |
| BYD1 | TAYLOR MONOPLN | 613 | 613 | 1 | 01 | 1 | 1 | 6 | 0 | 070973 | | NIL | 323 | SUTTON RONALD HARVEY, BOX 30, PINEMUTA | M | | |
| BYE1 | CESSNA | 140 | 8251 | 3 | 03 | 1 | 1 | 1 | 1 | 011074 | | A768 | 04370 | REMPER JOHN, BOX 147, GRUNTHAL | M | | |
| BYF1 | PIPER | PA22 | 22 7431 | 3 | 05 | 1 | 1 | 1 | 1 | 180676 | | 1A6 | 15370 | PADDINGTON CLIFFORD, 1527 DUNDON E, REGINA, S4R 1G5 | S | | |
| BYH1 | CESSNA | 170A | 19697 | 3 | 06 | 1 | 1 | 1 | 1 | 070376 | | A799 | 04370 | CHAMBERLIN KENNETH B, 1397 SPRUCE ST, WINNIPEG | M | | |
| BYJ1 | CAVALIER | SA1025 | 6871 | 1 | 03 | 1 | 1 | 6 | 0 | 1010778 | | NIL | 153 | BARNSELY DONALD R, BOX 268, ROCKGLEN, R0H 3R0 | S | | |
| BYK1 | DOUGLAS | DC3C | 25611 | 3 | 40 | 1 | 2 | 2 | 2 | 230377 | | A669 | 193 | SALE REPORTED/VENTE SIGNALEE | O | | |
| BYL1 | CESSNA | A185E | 185 1771 | 3 | 11 | 1 | 1 | 2 | 0 | 090776 | | 3A24 | 04270 | NORALIA FLIGHTS LTD, BOX 365, FORT CHIPEWYAN | A | | |
| BYO1 | PIPER | J3C65 | 19314 | 3 | 02 | 1 | 1 | 1 | 1 | 060775 | | A691 | 04470 | MULDOON MICHAEL L, RR1, ARNPRIOR, K7S 3G7 | O | | |
| BYP1 | CESSNA | 170 | 18664 | 3 | 06 | 1 | 1 | 1 | 1 | 010377 | | A799 | 04270 | PARRY BROS-LOCK & SAFE, 940-17 AVE SW, CALGARY | A | | |
| BYQ1 | LAKE | LA 4 | 390 | 3 | 07 | 4 | 1 | 1 | 1 | 100776 | | 1A13 | 15170 | DUNBAR HOWARD MURRAY, RR5 ALAIN RD, VERNON, V1T 6L8 | B | | |
| BYR1 | EMERAUDE | CP301 | 1236 | 1 | 03 | 1 | 1 | 6 | 1 | 140476 | | NIL | 043 | GLASS LR, 667 COVENTRY RD, WINNIPEG, R3R 1B8 | M | | |
| BYS1 | CESSNA | 172K | 17259216 | 3 | 07 | 6 | 1 | 1 | 1 | 180576 | | 3A12 | 15570 | BRUNET ROGER, 804 FIFTH STREET, VAL D'OR, J9P 4P6 | O | | |
| BYT1 | CESSNA | 172K | 17259217 | 3 | 07 | 1 | 1 | 1 | 1 | 290776 | | 3A12 | 15370 | BEKEMEIR A & HONEKER H, BOX 268, LUSELAND, S0L 2A0 | S | | |
| BYU1 | CESSNA | 177B | 17701524 | 3 | 07 | 1 | 1 | 1 | 1 | 250676 | | A13CE | 15470 | HOREN A & NORBYR AR, 2883 HOWARD AVE, WINDSOR | O | | |
| BYV1 | CESSNA | A188 | 188 0441 | 3 | 13 | 1 | 1 | 5 | 2 | 280575 | | A9CE | 04370 | PARKLAND AER CROP SPRAYING, BOX 457, DAUPHIN, R7N 2V3 | M | | |
| BYW1 | FLEET | 80 | 001 | 1 | 03 | 1 | 2 | 1 | 1 | 301161 | | A15 | 042 | FOSS KENNETH, BOX 515, SLAVE LAKE, T0G 2A0 | A | | |
| BYX1 | CESSNA | 170B | 26500 | 3 | 06 | 1 | 1 | 1 | 1 | 120874 | | A799 | 04470 | SALE REPORTED/VENTE SIGNALEE | O | | |
| BZA1 | CESSNA | A185E | 18501996 | 3 | 11 | 1 | 1 | 3 | 1 | 181176 | | 3A24 | 04472 | DEPT OF ENVIRONMENT (CCRI), 25 PICKERING, OTTAWA | O | | |
| BZB1 | CESSNA | A185E | 18502014 | 3 | 11 | 6 | 1 | 1 | 1 | 020776 | | 3A24 | 04372 | RPC LTD, 9-390 WELLINGTON CRES, WINNIPEG, R3M 087 | M | | |
| BZD1 | CESSNA | 150L | 15073324 | 3 | 04 | 1 | 1 | 2 | 2 | 210377 | | 3A19 | 04472 | BRANTFORD FLG CLUB, BOX 903, BRANTFORD, N3T 5S1 | O | | |
| BZE1 | CESSNA | 150L | 15073325 | 3 | 04 | 1 | 1 | 2 | 2 | 240876 | | 3A19 | 04372 | WINNIPEG FLG CLUB, INTL ARPT, WINNIPEG, R3H 0E2 | M | | |
| BZG1 | CESSNA | 150L | 15073326 | 3 | 04 | 1 | 1 | 2 | 2 | 210377 | | 3A19 | 04272 | HUGHES AIR LTD, BOX 969, PONOKA, T0C 2H0 | A | | |
| BZH1 | CESSNA | 150L | 15073361 | 3 | 04 | 1 | 1 | 2 | 2 | 300377 | | 3A19 | 04472 | EXPERIMENTAL ACFT, 16 ACRE HTS, SCARBOROUGH, M1H 2N9 | O | | |
| BZJ1 | DOUGLAS | DC3A | 13448 | 3 | 40 | 5 | 1 | 2 | 2 | 220472 | | A669 | 19256 | NORTHWEST TERRITORIAL AIRWAYS, BOX 9000, YELLOWKNIFE | O | | |
| BZK1 | STINSON | HW 75 | 7177 | 3 | 04 | 5 | 2 | 1 | 1 | 061075 | | A709 | 04345 | CORMACK CAMPBELL, 168 DANBURY BAY, WINNIPEG, R2Y 1A5 | M | | |
| BZL1 | CESSNA | 150L | 15073362 | 3 | 04 | 1 | 1 | 2 | 2 | 040476 | | 3A19 | 04272 | INTERPROVINCIAL AIRWAYS LTD, BOX 768, LLOYDMINSTER | A | | |
| BZM1 | STINSON | HW-75 | 7175 | 3 | 04 | 1 | 2 | 1 | 1 | 190970 | | A709 | 04145 | JOHNSON BARRIE, 1622 EDINBOROUGH ST, NEW WESTMINSTER | B | | |
| BZN1 | CESSNA | 402B | 40280236 | 3 | 18 | 1 | 2 | 2 | 2 | 030776 | | A7CE | 04472 | OTONABEE AIRWAYS LTD, BOX 747, PETERBOROUGH, K9J 6Z8 | O | | |
| BZO1 | DOUGLAS | DC3C | 13845 | 3 | 40 | 5 | 1 | 2 | 2 | 060976 | | A669 | 19547 | NORTHERN WINGS LTD, BOX 2012, SEPT-ILES, G4R 4K2 | O | | |
| BZP1 | CESSNA | A185E | 18502008 | 3 | 11 | 1 | 1 | 1 | 1 | 140576 | | 3A24 | 04572 | BROSSARD GEORGES, 2201 LAPINIERE, BROSSARD | O | | |
| BZQ1 | CESSNA | 172L | 17260571 | 3 | 07 | 1 | 1 | 1 | 1 | 180476 | | 3A12 | 15472 | SALE REPORTED/VENTE SIGNALEE | O | | |
| BZR1 | CESSNA | 172L | 17260589 | 3 | 07 | 1 | 1 | 2 | 2 | 010576 | | 3A12 | 15572 | LAURENTIDE AVN LTD, BOX 170, SA-BELLEVUE, H9X 3L5 | O | | |
| BZS1 | CESSNA | 172L | 17260606 | 3 | 07 | 1 | 1 | 2 | 2 | 050576 | | 3A12 | 15572 | LAURENTIDE AVN LTD, BOX 170, SA-BELLEVUE, H9X 3L5 | O | | |
| BZT1 | CESSNA | 172L | 17260625 | 3 | 07 | 1 | 1 | 1 | 1 | 251176 | | 3A12 | 15472 | HENDERSON ALLAN M, RR1 BOX 2, LISTOWEL, N0G-3A0 | O | | |
| BZU1 | CESSNA | A185E | 18502019 | 3 | 11 | 1 | 1 | 1 | 1 | 100676 | | 3A24 | 04572 | QUELLET J & DESJARDINS R, 101 ST GERMAIN O, RIMOUSKI | O | | |
| BZV1 | CESSNA | A185E | 18502024 | 3 | 11 | 6 | 1 | 2 | 2 | 310576 | | 3A24 | 04572 | AIR SATELLITE, INC, 1025 RUE MORAIN, HAUTERIVE | O | | |
| BZX1 | CESSNA | 150G | 15066468 | 3 | 04 | 1 | 1 | 1 | 1 | 050576 | | 3A19 | 04372 | COPPEN HC, 2520 ASSINIBOINE CRES, WINNIPEG, R3J 0B2 | M | | |
| BZY1 | CESSNA | A185E | 18502042 | 3 | 11 | 1 | 1 | 2 | 2 | 100775 | | 3A24 | 04272 | ARCTIC AIR LTD, BOX 5570 STN L, EDMONTON, T6C 4E9 | A | | |
| CAA2 | BELL | 47G2 | 2446 | 3 | 07 | 6 | 2 | 1 | 3 | 120177 | | H1 | 15460 | DEPARTMENT OF TRANSPORT, BOX 819, RR5, OTTAWA | O | | |
| CAD2 | BELL | 47G2 | 2457 | 3 | 07 | 6 | 2 | 1 | 3 | 051276 | | H1 | 15460 | DEPARTMENT OF TRANSPORT, BOX 819, RR5, OTTAWA | O | | |
| CAE2 | BELL | 47G2 | 2460 | 3 | 07 | 6 | 2 | 1 | 3 | 040177 | | H1 | 15460 | DEPARTMENT OF TRANSPORT, BOX 819, RR5, OTTAWA | O | | |
| CAJ1 | BEECH | 3N | CA 70 | 3 | 23 | 1 | 1 | 2 | 1 | 090973 | | A100 | 16363 | GAYLE AIR LTD, PH 17-200 RONALD ST, WINNIPEG, R3J 3J3 | M | | |
| CALL | BEECH | 95855 | TC 945 | 3 | 15 | 1 | 1 | 2 | 3 | 050876 | | 3A16 | 04665 | DEPARTMENT OF TRANSPORT, BOX 819, RR5, OTTAWA | O | | |

| REGISTRATION MARKINGS | TYPE | MODEL | MANUFACTURER'S NUMBER | NAME OF CONSTRUCTOR | COUNTRY OF MANUFACTURE | GROSS WEIGHT | SEAT - SEAT - SEAT | D. OR. R. N. | J. SEAT. G. L. N. | NO. OF ENGINES | TYPE OF ENGINES | CERT. OF AIRW. OR FLIGHT PERMITS VALID TO | CERTIFICATE OF NAVIGABILITY OR PERMITS OF VALABLE JURISDICTION | REGISTRATION CANCELLER | AIRCRAFT TYPE APPROVAL OR SPEC. | ENGINES MANUFACTURER | CONSTRUCTION OF MOTOR | REG. REGION | PLAT IMPORTED | JAMES IDENTIFICATION | OWNER'S NAME AND ADDRESS | PROVINCE |
|-----------------------|----------------|----------|-----------------------|---------------------|------------------------|--------------|--------------------|--------------|-------------------|----------------|-----------------|---|--|--|---------------------------------|----------------------|-----------------------|-------------|---------------|----------------------|---------------------------------|----------|
| | | | | | | | | | | | | | | | | | | | | | NOM. ET ADRESSE DU PROPRIETAIRE | |
| CAN1 | CESSNA | 150F | 15064141 | 3 | 04 | 1 | 1 | 1 | 2 | 290576 | | 3A19 | 04666 | DEER LAKE FLG SCHOOL LTD, BOX 123, DEER LAKE, AOK 2E0 | E | | | | | | | |
| CAO1 | BEECH | 95B55 | TC 584 | 3 | 15 | 1 | 1 | 2 | 3 | 100277 | | 3A16 | 04464 | DEPARTMENT OF TRANSPORT, BOX 819, RR5, OTTAWA | O | | | | | | | |
| CAT1 | DEHAVILLAND | DHC 2 | 1513 | 1 | 16 | 7 | 1 | 1 | 1 | 261176 | | A22 | 161 | FINNING TRACTOR & EQPT, 438 AGAR INTL ARPT, RICHMOND | B | | | | | | | |
| CAM2 | ALOUETTE III | SE3160 | 1251 | 4 | 15 | 6 | 1 | 1 | 3 | 031276 | | H72 | 31465 | DEPARTMENT OF TRANSPORT, BOX 819, RR5, OTTAWA | O | | | | | | | |
| CAX2 | ALOUETTE III | SE3160 | 1287 | 4 | 15 | 6 | 1 | 1 | 3 | 101276 | | H72 | 31466 | DEPARTMENT OF TRANSPORT, BOX 819, RR5, OTTAWA | O | | | | | | | |
| CAY1 | BEECH | 95B55 | TC 967 | 3 | 16 | 1 | 1 | 2 | 3 | 040976 | | 3A16 | 04465 | DEPARTMENT OF TRANSPORT, BOX 819, RR5, OTTAWA | O | | | | | | | |
| CBAL | DEHAVILLAND | DHC 3 | 230 | 1 | 21 | 2 | | 1 | 2 | 090876 | | A27 | 173 | PARSONS AIRWAYS LTD, BOX 1120, KENORA, P9N 3X7 | O | | | | | | | |
| CBBL | CESSNA | A185E | 185 1504 | 3 | 11 | 6 | 1 | 1 | 1 | 131276 | | 3A24 | 04469 | BOWYER C BLAINE, 6 GEORGE ST S, BRAMPTON, L6Y 1P1 | O | | | | | | | |
| CBC1 | PIPER | PA12 | 12 3117 | 3 | 04 | 1 | | 1 | 1 | 041173 | | A780 | 15469 | SALE REPORTED/VENTE SIGNALÉE | O | | | | | | | |
| CBOL | CESSNA | 182K | 18258362 | 3 | 09 | 1 | | 1 | 1 | 270776 | | 3A13 | 04372 | KRETSCH EF, 7 MCLEAN TRAILER COURT, ESTEVAN | S | | | | | | | |
| CBEL | MOONEY | M20E | 199 | 3 | 08 | 1 | | 1 | 1 | 230976 | | 2A3 | 15272 | FEGLER JJ, BOX 1210, MEDICAL CENTRE, STETTLER TOC 2L0A | A | | | | | | | |
| CBFL | CESSNA | 150H | 15068910 | 3 | 04 | 1 | | 1 | 1 | 251076 | | 3A19 | 04372 | CUTLER DAVID, ETAL, BOX 127, ASSINIBOIA SOH 0B0 | S | | | | | | | |
| CBGL | CESSNA | 140 | 10992 | 3 | 03 | 1 | | 1 | 1 | 111076 | | A768 | 04372 | ROURKE GRANT R, BOX 9, ERNFOLD, SOH 1K0 | S | | | | | | | |
| CBIL | CESSNA | 150L | 15073814 | 3 | 04 | 1 | | 1 | 2 | 080976 | | 3A19 | 04372 | ATHABASKA AIRWAYS, BOX 817, PRINCE ALBERT, S6V 5S4 | S | | | | | | | |
| CBJ1 | PIPER | PA22 | 22 4644 | 3 | 05 | 1 | | 1 | 1 | 280774 | | 1A6 | 15372 | SHILLINGTON EDWARD BLAIN, 2320 MONTAGUE ST, REGINA | S | | | | | | | |
| CBKL | DOUGLAS | B26C | 44 35661 | 3 | 41 | 1 | | 2 | 7 | 030776 | | L 3 3 | 26372 | HUITIKKA OLAVI N, BOX 653, FORT FRANCES, P9A 3M9 | O | | | | | | | |
| CBML | SOPWITH TRIPLN | N5492 | 1 051 | 1 | 05 | 1 | | 1 | 9 | 311071 | | NIL | 704 | NAT MUSEUM SCIENCE & TECH, 1867 ST LAURENT, OTTAWA | O | | | | | | | |
| CBNI | MOONEY | M20C | 2048 | 3 | 08 | 1 | | 1 | 1 | 020876 | | 2A3 | 15372 | MCCRACKEN KENNETH E, BOX 1034, MOOSE JAW, S6H 4P8 | S | | | | | | | |
| CBOL | PIPER | PA28 | 28 1675 | 3 | 07 | 1 | | 1 | 1 | 311076 | | 2A13 | 15172 | ABBOTSFORD FLG CLUB, BOX 361, ABBOTSFORD, V2S 4N9 | B | | | | | | | |
| CBP1 | PIPER | PA24 | 24 1918 | 3 | 09 | 1 | | 1 | 1 | 260776 | | 1A15 | 15471 | ARTHURS NORMAN, 3301 CINDY CRES, MISSISSAUGA, L4Y 3J7 | O | | | | | | | |
| CBQL | PIPER | PA20 | 20 208 | 3 | 05 | 1 | | 1 | 1 | 031276 | | 1A4 | 15372 | AUDETTE LYLE J, BOX 833, MELFORT, SOE 1A0 | S | | | | | | | |
| CBRL | CESSNA | 172 | 46433 | 3 | 06 | 1 | | 1 | 1 | 110976 | | 3A12 | 04272 | WALKER FJ & BALL JW, BOX 420, OYEN, TOJ 2J0 | A | | | | | | | |
| CBSL | THURSTON | TSC 1A17 | 3 054 | 1 | 05 | 4 | | 1 | 1 | 260776 | | A15EA | 15371 | STEWART CB, 213-2025 CORYDON AVE, WINNIPEG, R3P 0N5 | M | | | | | | | |
| CBTL | CESSNA | 180A | 32697 | 3 | 08 | 1 | | 1 | 1 | 160876 | | 5A6 | 04372 | KIHN HAROLD H, BOX 2198, STEINBACH | M | | | | | | | |
| CBVL | MARANDA | RA14SL | BMV1 | 1 | 03 | 1 | | 1 | 6 | 161176 | | NIL | 045 | VERDON BM & M, 290 FLORE, FABREVILLE, H7P 3A6 | O | | | | | | | |
| CBWL | PIPER | PA28 | 28 25469 | 3 | 06 | 1 | | 1 | 1 | 190976 | | 2A13 | 15372 | TURNER DENNIS, 243 RIEL ST, WINNIPEG, R2M 2N2 | M | | | | | | | |
| CBX1 | PIPER | PA28 | 28 20451 | 3 | 05 | 1 | | 1 | 1 | 140976 | | 2A13 | 15372 | MONTGOMERY RDSS G, 84 SCOTT CRES, WEYBURN, S4H 1T6 | S | | | | | | | |
| CBYL | CESSNA | 150J | 15070925 | 3 | 04 | 1 | | 1 | 1 | 031076 | | 3A19 | 04372 | BIGGAR FLYING CLUB, BIGGAR, SOK 0M0 | S | | | | | | | |
| CBZ1 | MOONEY | M20C | 3185 | 3 | 08 | 1 | | 1 | 1 | 081076 | | 2A3 | 15272 | KLEEMAN X-RAY MNGT LTD, BOX 1988, DRUMHELLER, TOJ 0Y0A | A | | | | | | | |
| CCAL | BEECH | D17S | 203 | 3 | 15 | 7 | 1 | 1 | 1 | 121258 | | A649 | 16438 | SANDERS IRVING, 119 MURRAY STREET, OTTAWA | O | | | | | | | |
| CCBL | MARANDA AMF | S14 | 368 | 1 | 03 | 1 | | 1 | 6 | 210274 | | NIL | 151 | BARKHOUSE COLIN, 1656 LANGWORTHY ST, NORTH VANCOUVER | B | | | | | | | |
| CCCL | PIPER | PA23 | 27 2868 | 3 | 15 | 1 | | 2 | 2 | 050277 | | 1A10 | 15565 | WON-DEL AVN LTD, 6200 AIRPORT RD, ST-HUBERT, J3Y 5K2 | Q | | | | | | | |
| CCDL | CESSNA | 172D | 17250166 | 3 | 07 | 1 | | 1 | 1 | 080177 | | 3A12 | 04472 | POLARIS AVN LTD, 304 WARREN RD, TORONTO, M5P 2M8 | O | | | | | | | |
| CCFL | PIPER | PA12 | 12 2955 | 3 | 04 | 1 | | 1 | 1 | 060976 | | A780 | 15673 | PEODLE JOSEPH P, 132 HUMBER RD, CORNER BROOK | F | | | | | | | |
| CCGL | PIPER | PA22 | 22 7304 | 3 | 04 | 1 | | 1 | 1 | 120676 | | 1A6 | 15471 | GARTSHORE CURTIS A, 1400 PEOPLES RD, SAULT STE MARIE | O | | | | | | | |
| CCHL | CESSNA | 172G | 17254669 | 3 | 07 | 1 | | 1 | 1 | 211176 | | 3A12 | 04472 | WILLIAMS LOHNE, 469 WATSON, WINDSOR, N8S 3S5 | O | | | | | | | |
| CCKL | DEHAVILLAND | DHC 72 | 720 | 1 | 16 | 6 | | 1 | 1 | 150676 | | A22 | 16671 | KAEUDECK CABINS LTD, CROSBIE BLDG, ST JOHN'S | F | | | | | | | |
| CCLL | BEECH | 95A55 | TC 232 | 3 | 15 | 1 | | 2 | 1 | 201276 | | 3A16 | 04164 | ELDER ARTHUR M, 434 ARNOLD AVE, VICTORIA | B | | | | | | | |
| CCML | PIPER | PA30 | 30-1632 | 3 | 12 | 1 | | 2 | 2 | 250177 | | A1EA | 15571 | ALOUETTE AVN INC, BOX 456, CP-MADLEINE, G8T 7W6 | Q | | | | | | | |
| CCNL | PIPER | PA28 | 87325304 | 3 | 06 | 1 | | 1 | 2 | 270277 | | 2A13 | 15273 | AERO FLG ACADEMY, HGR 12 INDL ARPT, EDMONTON, T5G 2Z3A | A | | | | | | | |
| CCOL | PIPER | PA28R | 87335203 | 3 | 08 | 1 | | 1 | 2 | 200377 | | 2A13 | 15273 | AERO FLG ACADEMY, HGR 12 INDL ARPT, EDMONTON, T5G 2Z3A | A | | | | | | | |
| CCPL | PIPER | PA28 | 87305323 | 3 | 07 | 1 | | 1 | 2 | 080377 | | 2A13 | 15373 | PULTZ AVN TRNG, BOX 201, MCNABB PK, SASKATOON S7K 3J7S | A | | | | | | | |
| CCQL | PIPER | PA28 | 87325257 | 3 | 06 | 1 | | 1 | 2 | 1A0476 | | 2A13 | 15673 | PENINSULA AIR SVC, HAMILTON ARPT, MT HOPE, LOR 1W0 | O | | | | | | | |
| CCSL | PIPER | PA28 | 87325394 | 3 | 06 | 1 | | 1 | 1 | 060476 | | 2A13 | 15573 | GROLEAU N, 900 BELVEDERE SUD, SHERBROOKE, J1H 4C3 | O | | | | | | | |
| CCTL | CESSNA | A185E | 185 1018 | 3 | 11 | 6 | | 1 | 1 | 120776 | | 3A24 | 04472 | CORMAN CONSULTANTS LTD, FD, 916-111 RICHMOND, TORONTO | O | | | | | | | |
| CCUL | CESSNA | 172M | 17261152 | 3 | 07 | 1 | | 1 | 1 | 110376 | | 3A12 | 15472 | SULLIVAN PAUL J, 130 MILVAN DRIVE, WESTON | O | | | | | | | |
| CCVL | CESSNA | 172M | 17261135 | 3 | 07 | 1 | | 1 | 1 | 061176 | | 3A12 | 15472 | HEMINGWAY PETER, 290 MAIN ST E, LISTOWEL, NOG 3A0 | O | | | | | | | |
| CCWL | WACO | AQC 6 | 6646 | 3 | 12 | 2 | 1 | 1 | 1 | 170967 | | A598 | 11187 | PICKUP HAROLD J, ALERT BAY | B | | | | | | | |

| MARKING HARRIS CAT. NO. - CAT. DATED | TYPE | MODEL | MANUFACTURER'S NUMBER | MANUFACTURER NOM DU CONSTRUCTEUR | COUNTRY OF MANUFACTURE PAYS DE CONSTRUCTION | CROSS WEIGHT POIDS BRUT | LAND - SEA - AIR PROP. - PROPRIÉTÉ | NO. OF ENGINES N. DE MOTEURS | BASE OF OPERATIONS DESTINÉE À | CERT. OF NAVIGABILITÉ OU PERMIS DE VOL VALABLE JUSQU'À | CERT. OF AIRW. OR FLIGHT PERMIT VALID TO | REGISTRATION CANCELLED RADIATION ANNULÉE | AIRCRAFT TYPE APPROVAL OR SPECS. | TYPE D'APPROBATION OU DE SPÉCIFICATIONS | ENGINE MANUFACTURER CONSTRUCTEUR DU MOTEUR | REGION RÉGION | YEAR IMPORTED ANNÉE D'IMPORTATION | OWNER'S NAME AND ADDRESS NOM ET ADRESSE DU PROPRIÉTAIRE | PROVINCE |
|--|----------------|--------|--------------------------|-------------------------------------|--|----------------------------|---------------------------------------|---------------------------------|---|---|--|---|---|--|---|------------------|--------------------------------------|--|----------|
| CCX1 | CESSNA | P206 | P2060065 | 3 11 1 | 1 1 | 110676 | A4CE | 04172 | MEYERS RG & BOETTGER GJ, BOX 173, GOLDEN | B | | | | | | | | | |
| CCY1 | CESSNA | 172M | 17261185 | 3 07 1 | 1 1 | 080177 | 3A12 | 15473 | HUFNAGEL JAMES A, 47 ROBERTSON, ELLIOT LAKE, P5A 1C9 | O | | | | | | | | | |
| CDAI | PIPER | PA14 | 14 17 | 3 05 1 | 1 1 | 300772 | A797 | 15170 | HIGH ALAN, 240 SANDRINGHAM CRES, NORTH VANCOUVER | B | | | | | | | | | |
| COB1 | BEECH | 35 | 0 1129 | 3 08 1 | 1 1 | 290576 | A777 | 04173 | TWEED THORNTON, 109-4345 GRANGE ST, BURNABY, V5H 1P4 | B | | | | | | | | | |
| CDD1 | CESSNA | A185E | 18501867 | 3 11 2 | 1 2 | 240377 | 3A24 | 04171 | AIRSPAN FLIGHT CHARTER, 2745 COMMISSIONER, VANCOUVER | B | | | | | | | | | |
| CDE1 | PIPER | PA12 | 12 97 | 3 04 1 | 1 1 | 020774 | A780 | 15170 | MCKINLEY GORDON E, 8490 ELLIOTT, VANCOUVER, V5S 2P5 | B | | | | | | | | | |
| CDI1 | CESSNA | 337A | 337 0241 | 3 14 1 | 2 2 | 200476 | A6CE | 04170 | NORTHERN THUNDERBIRD AIR, BOX 1510, PRINCE GEORGE | B | | | | | | | | | |
| CDG1 | PIPER | PA14 | 14 517 | 3 05 1 | 1 1 | 130973 | A797 | 15170 | HIGH ALAN, 240 SANDRINGHAM CRES, NORTH VANCOUVER | B | | | | | | | | | |
| CDJ1 | PIPER | PA30 | 30 1027 | 3 12 1 | 2 2 | 301076 | A1EA | 15170 | ALTAIR AVIATION LTD, BOX 220, PITT MEADOWS, VOM 1P0 | B | | | | | | | | | |
| CDJ1 | PIPER | PA16 | 16 55 | 3 04 1 | 1 1 | 051276 | 1A1 | 15170 | SALE REPORTED/VENTE SIGNALÉE | B | | | | | | | | | |
| CDL1 | DEHAVILLAND | DHC 3 | 441 | 1 21 1 | 1 2 | 010676 | A27 | 17568 | PECTEAU A TRANS AERIEN LTEE, CP 220, SENNETERRE | Q | | | | | | | | | |
| CDM1 | BOEING | D75N1 | 75 3955 | 3 09 1 | 1 1 | 190576 | A743 | 04173 | BRISCOE ROY G, 20649-90 AVE RR5, LANGLEY, V3A 4P8 | B | | | | | | | | | |
| CDP1 | CESSNA | 150F | 15062615 | 3 04 1 | 1 1 | 270676 | 3A19 | 04170 | QUELETTE RAYMOND C, 10042-176 ST, SURREY | B | | | | | | | | | |
| CDP1 | CESSNA | 172L | 17259276 | 3 07 1 | 1 1 | 111075 | 3A12 | 15170 | MORTENSEN CHESTER W, 56-1 AVE S, WILLIAMS LAKE | B | | | | | | | | | |
| CDR1 | CESSNA | 172L | 17259333 | 3 07 1 | 1 1 | 161076 | 3A12 | 15670 | A T BETTS & SONS LUMBER LTD, WENTWORTH, BOM 1Z0 | V | | | | | | | | | |
| CDS1 | CESSNA | 337E | 33701278 | 3 14 1 | 2 2 | 260673 | A6CE | 04170 | WEST COAST AIR SVCS, 518 ARPT RD S, ARPT S VANCOUVER | B | | | | | | | | | |
| CDT1 | DEHAVILLAND | DHC 2 | 390 | 1 16 2 | 1 2 | 080876 | A22 | 161 | AIRSPAN FLIGHT CHARTER, 2745 COMMISSIONER, VANCOUVER | B | | | | | | | | | |
| CDU1 | EMERAUDE | CP301 | 1280 | 1 03 1 | 1 6 | 310375 | NIL | 091 | LOVATT KENNETH J, 423 MARMONT ST, COQUITLAM | B | | | | | | | | | |
| CDV1 | CESSNA | 172L | 17259365 | 3 07 1 | 1 1 | 220976 | 3A12 | 15170 | ANDREWS ROBERT BRIAN, 3612 PLANTA RD, NANAIMO | B | | | | | | | | | |
| CDW1 | EMERAUDE | 301A | MEM649 | 1 03 1 | 1 6 | 020676 | NIL | 151 | MCMYNN WILLIAM E, 649-52 AVE W, VANCOUVER, V6P 1G3 | B | | | | | | | | | |
| CDX1 | CESSNA | 182P | 18261781 | 3 09 1 | 1 1 | 230576 | 3A13 | 04173 | WHITE ACFT LTD ALF, 101-430 COWLEY CRES, VANCOUVER | B | | | | | | | | | |
| CDY1 | STINSON | 108 2 | 108 2677 | 3 06 1 | 1 1 | 010477 | A767 | 15170 | ARNET CHRISTIAN ALBIN, GENERAL DELIVERY, BRACKENDALE | B | | | | | | | | | |
| CDZ1 | VOLKSPANE | HFS 1 | 1 01 1 | 1 6 | 170277 | NIL | 335 | 335 | TREMBLAY JI ANDRE, 17 MONTCALM, KENOGANI, G7X 1W1 | O | | | | | | | | | |
| CEA1 | CESSNA | 150L | 15074060 | 3 04 1 | 1 2 | 101176 | 3A19 | 04472 | HICKS & LAWRENCE LIMITED, RR7, TILLSONBURG, N4G 4H1 | O | | | | | | | | | |
| CEB1 | CESSNA | 182L | 18258529 | 3 09 1 | 1 1 | 211076 | 3A13 | 04472 | B & B AIR LEASING, SKYPORT HGR, BOX 103, MISSISSAUGA | O | | | | | | | | | |
| CEC1 | LOCKHEED | 18 | 2132 | 3 38 1 | 1 2 | 020373 | A723 | 19262 | MAGNUSON HR, (ASTRO AVN), 102 5029-34 ST, RED DEER | A | | | | | | | | | |
| CED1 | CESSNA | 172M | 17261206 | 3 07 1 | 1 1 | 090177 | 3A12 | 15472 | PEARCE GLENN A, 125 REGENT ST, LONDON, N6A 2G5 | O | | | | | | | | | |
| CEE1 | DEHAVILLAND | DHC 3 | 282 | 1 21 6 | 1 2 | 270676 | A27 | 17573 | LAURENTIAN AIR SVC LTD, 203-9675 COTE LIESSE, DORVAL | O | | | | | | | | | |
| CEG1 | PIPER | PA11 | 11 990 | 3 03 7 | 1 1 | 141276 | A691 | 04472 | GILVESY JOHN, RR2, TILLSONBURG, N4G 4G7 | O | | | | | | | | | |
| CEH1 | LAKE | LA 4 | 438 | 3 07 4 | 1 1 | 090476 | 1A13 | 15470 | LEACH J ADDISON F, 1205-100 BAY S, HAMILTON, L8P 3H3 | O | | | | | | | | | |
| CEJ1 | LAKE | LA 4 | 417 | 3 07 4 | 1 1 | 111276 | 1A13 | 15472 | GROUND GORDON, 87 CATALINA DR, SCARBOROUGH, M1M 1K7 | O | | | | | | | | | |
| CEK1 | PIPER | PA22 | 22 1198 | 3 05 1 | 1 1 | 070476 | 1A6 | 15473 | STUBBS JAMES M, THEDFORD | O | | | | | | | | | |
| CEL1 | MITSUBISHI | MU2B15 | 114 | 4 24 1 | 2 1 | 190377 | A96 | 49168 | NORTHWOOD MILLS LTD, BOX 7500, PRINCE GEORGE, V2N 2K2 | B | | | | | | | | | |
| CEN1 | VOLKSPANE | VP1 | HD 101 | 1 01 1 | 1 6 | 100676 | NIL | 335 | COURTEMANCHE RICHARD, 12-1654 JOLIETTE, LONGUEUIL | Q | | | | | | | | | |
| CEN1 | ALON | A2 | A 141 | 3 03 1 | 1 1 | 151176 | A787 | 04472 | WALKER KENNETH F, 1193 TELFER ROAD, SARNIA | O | | | | | | | | | |
| CEO1 | AERO COMMANDER | 112 | 120 | 3 08 1 | 1 1 | 111276 | A12SD | 15473 | MOFFATT RONALD S, 310 TOLLENDAL RD, BARRIE | O | | | | | | | | | |
| CER1 | CESSNA | 180H | 18052132 | 3 09 6 | 1 1 | 150876 | 5A6 | 04170 | MOFFAT JOHN E, 1658 GILLETTE ST, PRINCE GEORGE | B | | | | | | | | | |
| CES1 | CESSNA | 172F | 17251914 | 3 07 1 | 1 1 | 240176 | 3A12 | 04472 | DAVIS DONALD H, RR2, CLAREMONT | O | | | | | | | | | |
| CET1 | MINICAB HAWK | GY20 | 710 | 1 03 1 | 1 6 | 210476 | NIL | 046 | TOMPkins KENNETH E, 120 ST JAMES ST, WOODSTOCK | K | | | | | | | | | |
| CEU1 | PIPER | PA28 | 87305093 | 3 07 1 | 1 1 | 060676 | 2A13 | 15472 | BURNS RS & COONEY FAMILY LTD, 712 ATOKA, MISSISSAUGA | O | | | | | | | | | |
| CEW1 | SPITFIRE 3/4 | CW2S | 1 03 1 | 1 6 | 100675 | NIL | 202 | 202 | WATSON CLARKE E, 7139 HUNTERWOOD RD, CALGARY | A | | | | | | | | | |
| CEX1 | CESSNA | A185F | 18502120 | 3 11 1 | 1 2 | 170177 | 3A24 | 04472 | COLLINGWOOD AIR SVCS, BOX 246, COLLINGWOOD, L9Y 3Z5 | O | | | | | | | | | |
| CEZ1 | AMERICAN AVN | AAS | AAS 0223 | 3 06 1 | 1 1 | 011176 | A16EA | 15472 | HOPKINS PR, 170 WELLESWORTH DR, ETOBICOKE, M9C 4S1 | O | | | | | | | | | |
| CEA1 | CESSNA | 172M | 17262605 | 3 07 1 | 1 1 | 191276 | 3A12 | 15473 | MCMILLAN & SAUNDERS SVC, 3295 DERRY RD E, MALTON | O | | | | | | | | | |
| CEB1 | SHELDRAKE AERO | AX6B | E102G102 | 1 01 1 | 2 0 | 230772 | NIL | 11 | LABATT BREWERIES OF B C LTD, 976 RICHARDS, VANCOUVER | B | | | | | | | | | |
| CEF1 | CESSNA | 172M | 17262653 | 3 07 1 | 1 1 | 050277 | 3A12 | 15474 | BINUS HORST & GARRETT JEAN, BOX 215, ORILLIA, L3V 6J3 | O | | | | | | | | | |
| CEFF1 | WITTMAN | W 8 | 200 | 1 03 1 | 1 6 | 020776 | NIL | 154 | FOWLER CHARLES F, 66 FAIRVIEW, BOX 768, OAK RIDGES | O | | | | | | | | | |
| CEFL1 | CESSNA | 182P | 18262574 | 3 09 1 | 1 1 | 211276 | 3A13 | 04573 | DUFOR GERALD, C/O HOTEL DIEU, ST VALIER, CHICOUTIMI | Q | | | | | | | | | |

| REGISTRATION MARBOUTS MARBOUTS | TYPE | MODEL | MANUFACTURER'S NUMBER NUMERO DU CONSTRUCTEUR | COUNTRY OF MANUFACTURE PAYS DE CONSTRUCTION | GROSS WEIGHT POIDS BRUT | LAND - SEA - AIR TERRESTRE - MER - AIR | NO. OF ENGINES NOMBRE DE MOTEURS | J. SEUL. OUI / NON NOMENCLATURE | CERT. OF AIRW. OR FLIGHT PERMIT VALID TO CERTIFICAT DE NAVIGABILITE OU PERMIS DE VOL VALABLE JUSQU'AU | REGISTRATION CANCELLED AMARRAGE ANNULE | AIRCRAFT TYPE APPROVAL OR SPEC. TYPE D'APPROBATION OU DE SPECIFICATIONS | ENGINE MANUFACTURER CONSTRUCTEUR DU MOTEUR | YEAR IMPORTED ANNEE D'IMPORTATION | OWNER'S NAME AND ADDRESS NOM ET ADRESSE DU PROPRIETAIRE | PROVINCE |
|--------------------------------------|----------------|--------|---|--|----------------------------|---|-------------------------------------|------------------------------------|--|---|--|---|--------------------------------------|--|----------|
| | | | | | | | | | | | | | | | |
| CFJ1 | CESSNA | 182P | 18262663 | 3 | 09 | 1 | 1 | 1 | 1 | 1 | 111276 | | | OLIVER CO LTD AR, 1989 LESLIE ST, DON MILLS, | O |
| CFJ1 | CESSNA | A185F | 18502325 | 3 | 11 | 1 | 1 | 1 | 1 | 1 | 280177 | | | LABRIE JH, BOX 463, PONOKA, TOC 2H0 | A |
| CFK1 | PIPER | PA28 | 28 23926 | 3 | 06 | 1 | 1 | 1 | 1 | 1 | 241077 | | | DUMBRELL MJ, 18 ROSSEAU DR, SIMCOE, N3Y 1E6 | O |
| CFL1 | HAWKER SIDDELY | DH125 | NA. 741 | 2 | 39 | 1 | 2 | 1 | 2 | 1 | 200277 | | | CHURCHILL FALLS LAB CORP, 1 VIKING RD, ST JOHNS | F |
| CF01 | CESSNA | 140 | 15052 | 3 | 03 | 1 | 1 | 1 | 1 | 1 | 251176 | | | STASZEWSKI ROMAN, 709 BRIMLEY ROAD, SCARBOROUGH | O |
| CFP1 | CESSNA | 500 | 500-0125 | 3 | 28 | 1 | 2 | 1 | 1 | 1 | 121176 | | | CAN FOREST PRODUCTS, 1500-505 BURNARD ST, VANCOUVER | B |
| CFQ3 | BLANIK | L13 | 025618 | 4 | 02 | 1 | 0 | 1 | 1 | 1 | 300876 | | | MCASEY KEVIN E WOOD GE, 701-44 JACKES AVE, TORONTO | O |
| CFTL | CESSNA | 150J | 15069475 | 3 | 04 | 1 | 1 | 1 | 2 | 1 | 261076 | | | B H AVIATION LTEE, CP 224, VICTORIAVILLE, G6P 6S8 | Q |
| CFU1 | PIPER | PA28 | 28 22086 | 3 | 06 | 1 | 1 | 1 | 1 | 1 | 190576 | | | BOUCHARD RAYMOND, 141 CH ST-ANDRE, JONQUIERE, G7X 7P5 | O |
| CFV1 | PIPER | PA28 | 28. 11342 | 3 | 06 | 1 | 1 | 1 | 1 | 1 | 121176 | | | FANSHAWE INDL DVLMTS LTD, 409 KING ST, LONDON | O |
| CFW1 | NAVION | A | NAV41392 | 3 | 08 | 1 | 1 | 1 | 1 | 1 | 050676 | | | SALE REPORTED/VENTE SIGNALÉE | A |
| CFX1 | CESSNA | 172M | 17262590 | 3 | 07 | 1 | 1 | 1 | 1 | 1 | 191176 | | | BEAVER AVIATION LTD, 96 GORDON CRES, ST ALBERT | A |
| CFY1 | PIPER | PA20 | 20 292 | 3 | 05 | 1 | 1 | 1 | 1 | 1 | 201076 | | | YOUNG T NEWTON, RR4, PETERBOROUGH, K9J 6X5 | O |
| CGD1 | PIPER | PA23 | 23 1278 | 3 | 13 | 1 | 1 | 2 | 1 | 1 | 121076 | | | CRAIG MERVYN & ANNIE, RESOLUTE, BAY, X0A 0V0 | T |
| CGE1 | BEECH | 65A90 | LJ 118 | 3 | 24 | 1 | 2 | 3 | 2 | 3 | 230377 | | | DEPARTMENT OF TRANSPORT, BOX 819, RR5, OTTAWA | O |
| CGG1 | BEECH | 95B55 | TC 1026 | 3 | 16 | 1 | 2 | 3 | 3 | 3 | 301276 | | | DEPARTMENT OF TRANSPORT, BOX 819, RR5, OTTAWA | O |
| CGH1 | BEECH | 65A90 | LJ 220 | 3 | 24 | 1 | 2 | 3 | 3 | 3 | 060377 | | | DEPARTMENT OF TRANSPORT, BOX 819, RR5, OTTAWA | O |
| CGN1 | BEECH | 65A90 | LJ 313 | 3 | 24 | 1 | 2 | 3 | 3 | 3 | 180277 | | | DEPARTMENT OF TRANSPORT, BOX 819, RR5, OTTAWA | O |
| CGS1 | BEECH | 65B80 | LD 404 | 3 | 23 | 1 | 2 | 3 | 3 | 3 | 200177 | | | DEPARTMENT OF TRANSPORT, BOX 819, RR5, OTTAWA | O |
| CGY1 | BEECH | 65B80 | LD 412 | 3 | 23 | 1 | 2 | 3 | 3 | 3 | 200377 | | | DEPARTMENT OF TRANSPORT, BOX 819, RR5, OTTAWA | O |
| CGZ1 | BEECH | 65B80 | LD 413 | 3 | 23 | 1 | 2 | 3 | 3 | 3 | 240377 | | | DEPARTMENT OF TRANSPORT, BOX 819, RR5, OTTAWA | O |
| CHAL | AERONCA | 7AC | 7AC 5828 | 3 | 02 | 1 | 1 | 1 | 1 | 1 | 121076 | | | WISWELL WM J, 640 DALMENY HILL NW, CALGARY, T3A 1T6 | A |
| CHF1 | FLEET | 7C | 58 | 1 | 05 | 1 | 1 | 7 | 1 | 7 | 100676 | | | WHEREATT HE, BOX 31, ASSINIBOIA, SOH 0B0 | S |
| CHG1 | BEDE | BD 4 | 301 | 1 | 03 | 1 | 1 | 6 | 1 | 6 | 100876 | | | BRUNTON GH, 28 KEEWATIN CRES, OTTAWA, K2E 6Z1 | O |
| CHR1 | STINSON | HW 75 | 7261 | 3 | 04 | 1 | 1 | 1 | 1 | 1 | 300374 | | | FORTIN BERTRAND, CP 105, DESBIENVILLE, GOW INO | O |
| CHI1 | STINSON | HW 75 | 7025 | 3 | 04 | 5 | 2 | 1 | 1 | 1 | 151176 | | | FRANKS ARTHUR JOSEPH, RR1, PETERSFIELD | M |
| CHK1 | CESSNA | 182K | 18258196 | 3 | 09 | 1 | 1 | 1 | 1 | 1 | 181176 | | | KLASSEN PS, 50 MILL ST W, LEAMINGTON | O |
| CHL1 | CESSNA | 172K | 17259038 | 3 | 07 | 1 | 1 | 1 | 1 | 1 | 240476 | | | SALE REPORTED/VENTE SIGNALÉE | O |
| CHM1 | LUSCOMBE | 8A | 3150 | 3 | 03 | 1 | 1 | 1 | 1 | 1 | 260576 | | | KENNEDY TAC, 2081 CAMILLA RD, MISSISSAUGA, L5A 2J9 | O |
| CHN1 | CESSNA | 310 | 35281 | 3 | 15 | 1 | 2 | 1 | 2 | 1 | 230476 | | | CARTER G L, 1015 FINA BLDG, 736-8, AVE SW, CALGARY | A |
| CHO1 | PIPER | PA12 | 12 3194 | 3 | 04 | 1 | 1 | 1 | 1 | 1 | 100375 | | | JOY MICHAEL L, 21 EARHART ST, GANDER, A1V 1V4 | F |
| CHP1 | MAULE | M4220C | 2114C | 3 | 07 | 1 | 1 | 1 | 1 | 1 | 120177 | | | GIMRECO INC, 790 RUE DES SILLONS, SHIPSHAW, GOV 1V0 | Q |
| CHR1 | CESSNA | 180J | 18052303 | 3 | 09 | 1 | 1 | 1 | 1 | 1 | 180177 | | | LEMIRE GHISLAIN, NOTRE DAME DU NORD, JOZ 3B0 | Q |
| CHS1 | CESSNA | 150J | 15071042 | 3 | 04 | 1 | 1 | 1 | 1 | 1 | 290673 | | | OTTAWA BOARD EDUCATION, 330 GILMOUR, OTTAWA, K2P 0P9 | O |
| CHT1 | LAKE | LA 4 | 305 | 3 | 07 | 4 | 1 | 1 | 1 | 1 | 010676 | | | OMNI LIMITED, AIRPORT ROAD, ST JOHN'S | F |
| CHV1 | PIPER | PA28 | 28 26583 | 3 | 06 | 1 | 1 | 1 | 1 | 1 | 230476 | | | CHAMBERS ARTHUR W, 1117 HWY 18 E, KINGSVILLE, N9Y 2M9 | O |
| CHW1 | DEHAVILLAND | DH82C | 1162 | 1 | 05 | 2 | 2 | 1 | 1 | 1 | 150876 | | | BOTTRILL M & HUNWICK R, 63-1507-12 AVE, VANCOUVER | B |
| CHX1 | AMERICAN AVN | AA18 | AA180071 | 3 | 04 | 1 | 1 | 2 | 2 | 2 | 020177 | | | DAN-AIR LIMITED, WELLDAN AIRPORT, WELLDAN, L3B 5N3 | O |
| CHY1 | PIPER | PA28 | 28 25546 | 3 | 06 | 1 | 1 | 1 | 1 | 1 | 180576 | | | TANGEN HE, BOX 255 STATION D, TORONTO, M6P 3J8 | O |
| CHZ1 | BRITTEN NORMAN | MK III | C 299 | 2 | 24 | 1 | 3 | 2 | 2 | 2 | 080177 | | | GOLFE AIR QUEBEC LTEE, BOX 96, HAUTERIVE, G5C 2S8 | Q |
| CIC1 | CESSNA | 310D | 39278 | 3 | 15 | 1 | 2 | 1 | 2 | 1 | 171174 | | | CANNON CT, BOX 86, ARNPRIOR, K7S 3H2 | O |
| CIE1 | DEHAVILLAND | DH82C | 986 | 1 | 05 | 6 | 2 | 1 | 2 | 1 | 120157 | | | SKYWAY AIR SVCS LTD, 5385-216 ST, RR7, LANGLEY ARPT | B |
| CIF1 | PIPER | PA28 | 28 22683 | 3 | 06 | 1 | 1 | 2 | 2 | 1 | 241176 | | | ANNAPOLIS VALLEY FLG SVCS LTD, BOX 93, WATERVILLE | V |
| CIG1 | PIPER | PA30 | 30 628 | 3 | 12 | 1 | 2 | 1 | 2 | 1 | 271274 | | | DUFFY JACK, ANGLEMONT ESTATES, ANGLEMONT, VOE 1A0 | B |
| CIH1 | DEHAVILLAND | DH82C | 636 | 1 | 05 | 1 | 2 | 1 | 1 | 1 | 281061 | | | KIMPE EDWARD, BOX 3398, GRANDE PRAIRIE | A |
| CIJ1 | HITSUBISHI | MU2820 | 144 | 4 | 25 | 1 | 2 | 2 | 2 | 2 | 051276 | | | EXECAIRE AVN LTD, 10225 RYAN AVE, DORVAL, H9P 1A2 | Q |
| CIK1 | DEHAVILLAND | DHC 6 | 71 | 1 | 29 | 1 | 2 | 2 | 2 | 2 | 170277 | | | ST ANDREWS ARMY, BOX 15 GRP 6A RR1, WINNIPEG, R3C 2E4 | M |
| CIL1 | CESSNA | 177 | 17700548 | 3 | 07 | 1 | 1 | 1 | 1 | 1 | 301276 | | | AERO SPORT INC, 2 CHARTERHOUSE RD, AGINCOURT, M1S 2T1 | O |

| MARCHES MARCHES CAT. NO. - CAT. D'AZAR | TYPE | MOODEL MOODEL | MANUFACTURER'S NUMBER NUMERO DU CONSTRUCTEUR | COUNTRY OF MANUFACTURE PAYS DE CONSTRUCTION | GROSS WEIGHT POIDS BRUT | LAND - SEA - AIR ROUES - COLONNES - SUS A SOL - SUR - EN L'AIR | NO. OF ENGINES NOMBRE DE MOTEURS | DESTINEE A DESTINEE A | CERT. OF AIRW. OR FLIGHT PERMIT VALID TO CERTIFICAT DE NAVIGABILITE OU PERMIS DE VOL VALABLE JUSQU'AU | REGISTRATION CANCELLED IMMATRICULATION ANNULEE | AIRCRAFT TYPE APPROVAL OR SPEC. TYPE D'APPROBATION OU DE SPECIFICATIONS | ENGINE MANUFACTURER CONSTRUCTEUR DU MOTEUR | OWNER'S NAME AND ADDRESS NOM ET ADRESSE DU PROPRIETAIRE | | PROVINCE |
|--|----------------|------------------|---|--|----------------------------|--|-------------------------------------|--------------------------|--|---|--|---|--|---------|----------|
| | | | | | | | | | | | | | REGION | ADRESSE | |
| CIM1 | CESSNA | 182P | 18261711 | 3 09 1 | 1 | 1 | 1 | 190277 | | 3A13 | 04 473 | LEISTNER HERBERT, 167 SWEENEY DR, TORONTO, M4A 1V1 | O | | |
| CIN1 | CESSNA | 150L | 15073490 | 3 04 1 | 1 | 2 | 1 | 080277 | | 3A19 | 04 472 | ROCKCLIFFE FLG CLUB 1961, BOX 7310, VANIER, K1L 8E4 | O | | |
| CIO1 | PIPER | PA24 | 24 1306 | 3 08 1 | 1 | 2 | 1 | 190476 | | 1A15 | 15 172 | VICTORIA FLG CLUB INC, BOX 2069, SIDNEY, V8L 3S3 | B | | |
| CIP1 | PIPER | PA18 | 18 8503 | 3 04 1 | 1 | 1 | 1 | 280177 | | 1A2 | 15 473 | MURRAY DOWDALL, BOX 181, BARRY'S BAY, KOJ 1B0 | O | | |
| CIS1 | PIPER | PA22 | 22 9483 | 3 04 1 | 1 | 1 | 1 | 280177 | | 1A6 | 15 472 | DINGMAN JOHN, RR2, PETERBOROUGH, K9J 6X3 | O | | |
| CIU2 | BELL | 47G4A | 7525 | 3 09 1 | 1 | 1 | 1 | 131276 | | 2H3 | 15 573 | NORMICK INC JH, BOX 2500, LA SARRE, JOZ 2M0 | Q | | |
| CIV3 | SCHWEIZER | SGS233 | 230 | 3 02 1 | 0 | 1 | 0 | 021176 | | G2EA | 472 | RIDYARD JAMES E, 151 BARTLEY BULL PARKWAY, BRAMPTON | O | | |
| CIM1 | AERONCA | 11AC | 11AC 452 | 3 02 1 | 1 | 1 | 1 | 221076 | | A761 | 04 473 | TURCOTTE TERENCE, 60 PARIS RD, BRANTFORD | O | | |
| CIX1 | DEHAVILLAND | DH82C | 1417 | 1 05 5 | 2 | 1 | 1 | 080665 | | A2 | 072 | SHEP LES, SPRUCE GROVE | A | | |
| CIV1 | CESSNA | 172K | 17258074 | 3 07 1 | 1 | 1 | 1 | 191276 | | 3A12 | 15 472 | PACK IVisON C, RR3, LAMBETH, NOL 1S0 | O | | |
| CJAZ | ALOUETTE | SA318C | 2222 | 4 12 1 | 1 | 2 | 1 | 030776 | | H74 | 52 172 | TRANSWEST HELCPTRS (1965) LTD, 2792 NORLAND, BURNABY | B | | |
| CJC2 | BELL | 206B | 832 | 3 10 1 | 1 | 2 | 1 | 270676 | | H2SW | 28 172 | OKANAGAN HELCPTR, 439 AGAR DR, INTL ARPT S, VANCOUVER | B | | |
| CJD2 | BELL | 206B | 833 | 3 10 1 | 1 | 2 | 1 | 270676 | | H2SW | 28 172 | OKANAGAN HELCPTR, 439 AGAR DR, INTL ARPT S, VANCOUVER | B | | |
| CJF1 | CESSNA | 210B | 21057875 | 3 09 1 | 1 | 1 | 1 | 260776 | | 3A21 | 04 172 | DONISH GEORGE, SS 1, TRAIL | B | | |
| CJGL | CESSNA | 172C | 17249098 | 3 06 1 | 1 | 1 | 1 | 120576 | | 3A12 | 04 172 | GEMMILL RJ, 55 LAKEVIEW ST, CASTLEGAR | B | | |
| CJH1 | CESSNA | 172E | 17250997 | 3 07 1 | 1 | 1 | 1 | 010876 | | 3A12 | 04 372 | TODD STANLEY T, BOX 244, BALDUR, ROK 0B0 | M | | |
| CJIA | AERO COMMANDER | 500B | 81235106 | 3 19 1 | 2 | 2 | 2 | 200676 | | 6A1 | 15 172 | HARRISON AIRWAYS, 479 BELL IRVING, VANCOUVER INTL S | B | | |
| CJJA | TAYLORCRAFT | BCS12D | 8635 | 3 03 2 | 1 | 1 | 1 | 290774 | | A696 | 04 173 | LEFEVER JULIE ANN, 14753 MARINE DR, WHITE ROCK | B | | |
| CJK1 | PIPER | PA28 | 28 5499 | 3 07 1 | 1 | 2 | 1 | 160676 | | 2A13 | 15 172 | ARROW AVIATION LTD, BOX 18 RR4, VERNON, V1T 6L7 | B | | |
| CJL1 | CESSNA | 172K | 17258686 | 3 07 1 | 1 | 2 | 1 | 020676 | | 3A12 | 15 172 | VICTORIA FLG CLUB INC, BOX 2069, SIDNEY, V8L 3S3 | B | | |
| CJM1 | PIPER | PA28R | 28R35064 | 3 08 1 | 1 | 2 | 1 | 220676 | | 2A13 | 15 169 | SKYWAY AIR SVCS LTD, 5385-216 ST, RR7, LANGLEY ARPT | B | | |
| CJN1 | PIPER | PA12 | 12 1254 | 3 04 1 | 1 | 1 | 1 | 231076 | | A780 | 15 172 | FORREST RL, 1248 BRANTWOOD RD, NORTH VANCOUVER | B | | |
| CJOL | CAVALIER | SA102 | ICJ 28 | 1 03 1 | 1 | 6 | 1 | 131076 | | NIL | 15 1 | JAMISON IREY C, 7267 BARNETT ST, BURNABY | B | | |
| CJRI | WACO | INF | 3324 | 3 05 1 | 1 | 1 | 1 | 190676 | | A345 | 12 172 | MEEKER MICHAEL GEORGE, 33274 WHIDDEN AVE, MISSION | B | | |
| CJS1 | CESSNA | A185E | 18502041 | 3 11 6 | 1 | 1 | 1 | 260776 | | 3A24 | 04 172 | WAYSIDE INNS LTD, 4671 LOCHWOOD CRES, VICTORIA | B | | |
| CJT1 | PIPER | PA18A | 18 7139 | 3 05 6 | 1 | 1 | 1 | 280676 | | 1A2 | 15 172 | WHITEHEAD ERNEST G, EAGLE BAY, VOE 1T0 | B | | |
| CJV1 | CESSNA | 185 | 185 0213 | 3 10 1 | 1 | 1 | 1 | 300676 | | 3A24 | 04 172 | BRUNS RONALD A, GEN DELIVERY, SMITHERS, VOJ 2N0 | B | | |
| CJWL | DEHAVILLAND | DH82A | N6911 | 2 05 1 | 1 | 1 | 1 | 220673 | | A2 | 07 172 | COWBURN GEOFFREY, MCBRIDE, VOJ 2E0 | B | | |
| CJX2 | DEHAVILLAND | DH82C | DHC 0640 | 1 05 5 | 2 | 1 | 1 | 050972 | | A2 | 075 | FARISH DS, ETAL, 68 MELBOURNE AVE, MONTREAL H3P 1G1 | Q | | |
| CJYL | CESSNA | 172 | 29910 | 3 06 1 | 1 | 1 | 1 | 040776 | | 3A12 | 04 172 | SOUTHSIDE DVLMT LTD, 1505 WILLOW PLACE, WILLIAMS, LK | B | | |
| CJZ1 | CESSNA | 172C | 17249290 | 3 06 1 | 1 | 1 | 1 | 220674 | | 3A12 | 04 172 | FLYING SPORTSMEN HOLDINGS LTD, 2180-128 ST, SURREY | B | | |
| CKA1 | PIPER | PA18 | 18 6833 | 3 03 1 | 1 | 1 | 1 | 270475 | | 1A2 | 04 270 | GALLINGER MICHAEL E, BOX 180, TOFIELD | A | | |
| CKB1 | CESSNA | 180 | 30064 | 3 08 1 | 1 | 1 | 1 | 280676 | | 5A6 | 04 270 | HEYEN KLAAS H, BOX 655, WHITEHORSE | Y | | |
| CKC1 | CESSNA | 172L | 17259292 | 3 07 1 | 1 | 2 | 1 | 070576 | | 3A12 | 15 170 | ELK VALLEY AIR SVCS LTD, BOX 959, FERNIE, VOB 1M0 | B | | |
| CKD1 | PIPER | PA28 | 28 5683 | 3 07 1 | 1 | 1 | 1 | 210876 | | 2A13 | 15 270 | RAUGUST FARMS, BOX 185, DELIA, TOJ 0W0 | A | | |
| CKE1 | TAYLOR MONOPLN | | 2002 | 1 01 1 | 1 | 6 | 1 | 240576 | | NIL | 042 | IRWIN WALTER N, 13811-135 A AVE, EDMONTON, T5L 4A1 | A | | |
| CKF1 | DEHAVILLAND | DH82C | 1593 | 1 05 1 | 2 | 1 | 1 | 030676 | | A2 | 074 | MARTIN W T, 5629 FIRST LINE, RR1, MILTON | O | | |
| CKG1 | PIPER | PA22 | 22 3126 | 3 05 1 | 1 | 1 | 1 | 080976 | | 1A6 | 15 270 | REIL AUDREY K & JOHN A, BOX 1561, EDSON | A | | |
| CKH1 | PIPER | J5C | 5 1283 | 3 03 1 | 1 | 1 | 1 | 300676 | | A725 | 04 370 | SALE REPORTED/VENTE SIGNALEE | S | | |
| CKI1 | CESSNA | 172 | 46063 | 3 06 1 | 1 | 1 | 1 | 260676 | | 3A12 | 04 270 | BRIDAL JOHANNES, 9215-110 A AVE, EDMONTON | A | | |
| CKJ1 | EVJETKOVIC | CA61 | 1923 | 1 01 1 | 1 | 6 | 1 | 210676 | | NIL | 042 | ESCHAK W, 41 GARDEN CRES, ST ALBERT | A | | |
| CKK1 | CESSNA | 172L | 17259349 | 3 07 1 | 1 | 2 | 1 | 250976 | | 3A12 | 15 270 | INTERPROVINCIAL AIRWAYS LTD, BOX 768, LLOYDMINSTER | A | | |
| CKL1 | TAYLORCRAFT | BC12D | 7850 | 3 02 1 | 1 | 1 | 1 | 250976 | | A696 | 04 272 | PAYNE WILLIAM FLOYD, 10607-42 ST, EDMONTON, T6A 1T9 | A | | |
| CKM1 | BEECH | 70 | LB 24 | 3 22 1 | 2 | 3 | 2 | 200876 | | 3A20 | 15 270 | PROV ALTA AIR DIV, 11940-109 ST, EDMONTON, T5G 2T8 | A | | |
| CKN1 | CESSNA | 177 | 17700638 | 3 07 1 | 1 | 1 | 1 | 090876 | | A13CE | 15 168 | MCAULAY ARCHIE & BATHER M, 59 SKEENA ST, KITIMAT | B | | |
| CKO1 | HW 401 | | A 101 | 1 01 1 | 1 | 6 | 1 | 270674 | | NIL | 382 | SALE REPORTED/VENTE SIGNALEE | A | | |
| CKP1 | CESSNA | 150G | 15065017 | 3 04 1 | 1 | 2 | 1 | 050976 | | 3A19 | 04 270 | N A AIR TRNG COLLEGE, BOX 7, SPRINGBANK ARPT, CALGARY | A | | |
| CKQ1 | CESSNA | 172B | 17247764 | 3 06 1 | 1 | 1 | 1 | 191076 | | 3A12 | 04 270 | TESKEY WJ & WF & WILLIAMS RC, BOX 488, RKY-MTN-HSE | A | | |

| MARINE MARKERS CAT. AND "CAT. O'LAND" | TYPE | MODEL MODELE | MANUFACTURER'S NUMBER NUMERO DU CONSTRUCTEUR | COUNTRY OF MANUFACTURE PAYS DE FABRIQUE | GROSS WEIGHT POIDS BRUT | LAND - GEAR, SER - NO. OF WHEELS -1 SER. NO. J. ET M. | LAND - GEAR, SER - NO. OF ENGINES NOY. DE MOTEURS | PURPOSE DESTINE A | CERT. OF AIRW. OR FLIGHT PERMIS VALID TO CERTIFICAT DE NAVIGABILITE OU PERMIS DE VOL VALABLE JUSQU'AU | REGISTRATION CANCELLED IMMATRICULATION ANULEE | AIRCRAFT TYPE APPROVAL OR SPEC. | COUNTRY OF MANUFACTURE PAYS DE FABRIQUE | OWNER'S NAME AND ADDRESS NOM ET ADRESSE DU PROPRIETAIRE | PROVINCE |
|--|----------------|-----------------|---|--|----------------------------|---|---|----------------------|---|--|--|--|--|----------|
| CKSI | CESSNA | 172L | 17259448 | 3 | 07 | 1 | 1 | 1 | 231176 | | 3A12 | 15270 | DURIEZ GJ & WERNER JH, BOX 675, SPRUCE GROVE, TOE 2CO | CA |
| CKVI | PIPER | PA24 | 24 672 | 3 | 08 | 1 | 1 | 1 | 191176 | | 1A15 | 15570 | GUNETTE R & TROTTIER JC, 10210, ST CHARLES, MONTREAL | Q |
| CKWI | DEHAVILLAND | DHC 2 | 1662TB36 | 1 | 16 | 6 | 1 | 1 | 140576 | | A22 | 511 | CANADIAN KENWORTH CO, 3750 KITCHENER ST, BURNABY | B |
| CKXJ | CESSNA | 150H | 15067220 | 3 | 04 | 1 | 1 | 1 | 021076 | | 3A19 | 04270 | TESSIER VICTOR R, 6104-140 AVE, EDMONTON, T5A 1G6 | A |
| CKYI | CESSNA | A185E | 185 1168 | 3 | 11 | 1 | 1 | 1 | 110874 | | 3A24 | 04270 | FIX CHARLES, 228 FIR ST, SHERWOOD, PARK | A |
| CKZJ | BEECH | 95A55 | TC 476 | 3 | 15 | 1 | 2 | 1 | 250176 | | 3A16 | 04272 | ROSS ROYCE ALLAN, BOX 354, SPIRIT RIVER | A |
| CLAI | PIPER | PA22 | 22 5089 | 3 | 05 | 1 | 1 | 1 | 080876 | | 1A6 | 15468 | RAVEN WILLIAM, SUNDRIDGE, POA 120 | O |
| CLBI | PIPER | PA18 | 18 8416 | 3 | 04 | 2 | 1 | 1 | 200676 | | 1A2 | 15672 | BRIDGES BROTHERS LTD, BOX 96, ST. STEPHEN | K |
| CLCI | BEECH | D18S | A 327 | 3 | 23 | 1 | 2 | 2 | 011174 | | A765 | 16172 | HARRISON AIRWAYS, 479 BELL IRVING, VANCOUVER INTL S | B |
| CLDI | CESSNA | 172B | 17248059 | 3 | 06 | 1 | 1 | 1 | 060377 | | 3A12 | 04173 | ELPHINSTONE AERO CLUB, BOX 765, GIBSONS | B |
| CLDI | DEHAVILLAND | DH82C | 1133 | 1 | 05 | 1 | 1 | 1 | 100776 | | A2 | 074 | MARTIN V F, 31230 TECLA DR, WARREN, MICHIGAN USA | B |
| CLFI | CESSNA | 177B | 17701625 | 3 | 07 | 1 | 1 | 2 | 030476 | | A13CE | 15271 | COLD LAKE FLYING CLUB, BOX 1280, MEDLEY, TOA 2MO | A |
| CLGI | WOLFSPLANE | VPI | DHB 172 | 1 | 01 | 1 | 1 | 6 | 030774 | | NIL | 331 | BABCHYSHYN DONALD, RRI, BURNS LAKE | B |
| CLHI | DEHAVILLAND | DH82C | 1238 | 1 | 05 | 1 | 2 | 1 | 190674 | | A2 | 072 | DAVIS FB, C/O OFFICERS MESS, CFB COLD LAKE, MEDLEY | B |
| CLII | BEECH | 23 | M 78 | 3 | 07 | 1 | 1 | 1 | 021276 | | A1CE | 15272 | MAISONNEUVE ROMEU, 1301-41 ST SE, CALGARY | A |
| CLJI | AERO COMMANDER | 500S | 0S181723 | 3 | 19 | 1 | 2 | 1 | 140576 | | 6A1 | 15168 | JENS RUDOLPH, 1053 PACIFIC DR, DELTA, V4M 2K2 | B |
| CLKI | AERONCA | 15AC | 15AC 522 | 3 | 06 | 1 | 1 | 1 | 050976 | | A802 | 04172 | MARTIN VERNON C & ELLA A, REIMER RD, RR3, VERNON | B |
| CLLI | PIPER | PA18 | 18 1913 | 3 | 03 | 1 | 1 | 1 | 130276 | | 1A2 | 15372 | COOPER R GARY, RR5, SASKATOON, S7K 3J8 | S |
| CLLI | MODEL | F 9 | 4071 | 1 | 01 | 1 | 1 | 6 | 280174 | | NIL | 041 | KING LEON, 32060-13 SOUTH FRASER WAY, CLEARBROOK | B |
| CLPI | ERCO | 415C | 3887 | 3 | 03 | 1 | 1 | 1 | 300576 | | A718 | 04174 | STEVENSON DOUGLAS J, 1038 KINGS RD, VICTORIA | B |
| CLQI | ERCO | 415E | 5004 | 3 | 03 | 1 | 1 | 1 | 150277 | | A787 | 04173 | SUNRAY HOLDINGS INC, GRAND FORKS | B |
| CLRI | PIPER | PA12 | 12 1363 | 3 | 04 | 1 | 1 | 1 | 150676 | | A780 | 15173 | DAY COLIN B, RUTLAND | B |
| CLSI | PIPER | PA23 | 27 475 | 3 | 15 | 1 | 2 | 1 | 200976 | | 1A10 | 15261 | KEITH WILLIAM & TYSON NORMAN, 9543-169 ST, EDMONTON | A |
| CLTI | CESSNA | 150G | 15069150 | 3 | 04 | 1 | 1 | 2 | 270277 | | 3A19 | 04273 | AGAIR SPRAYING CO, BOX 1022, DAWSON CREEK, V1G 4H9 | B |
| CLVI | CESSNA | A185F | 18502127 | 3 | 11 | 1 | 1 | 1 | 060377 | | 3A24 | 04173 | WARDLEY CAN LTD, 900 PENDER ST W, VANCOUVER, V6C 1L1 | B |
| CLVII | CESSNA | 180J | 18052310 | 3 | 09 | 6 | 1 | 1 | 030476 | | 5A6 | 04173 | OWIKENO LOGGING LTD, 8185 MAIN ST, VANCOUVER | B |
| CLWII | DEHAVILLAND | DH82C | 1373 | 1 | 05 | 1 | 2 | 1 | 160661 | | A2 | 072 | MACLAB CONSTR CO, 11145 87 AVE, EDMONTON | A |
| CLXII | CESSNA | A185F | 18502154 | 3 | 11 | 2 | 1 | 2 | 280377 | | 3A24 | 04173 | WEST COAST AIR SVCS, 518 ARPT RD S, ARPT S VANCOUVER | B |
| CLYII | CESSNA | 180J | 18052327 | 3 | 09 | 6 | 1 | 2 | 200476 | | 5A6 | 04173 | AIRSPAN FLIGHT CHARTER, 2745 COMMISSIONER, VANCOUVER | B |
| CMII | CESSNA | A185E | 18501800 | 3 | 11 | 1 | 1 | 1 | 301176 | | 3A24 | 04670 | STE-MARIE LTD REAL, BOX 2210, LABRADOR | F |
| CMCI | PIAGGIO | PI36LI | 219 | 4 | 17 | 6 | 2 | 1 | 280576 | | A111 | 15468 | HAY DAVID W, 8 REDWING ST, LINDSAY, K9V 4T3 | O |
| CMDI | NEURATH | HNI | | 1 | 04 | 1 | 1 | 6 | 060676 | | NIL | 154 | NEURATH HENRY, RRI, PEPPERLAW, LOE 1N0 | O |
| CMFI | CESSNA | 150E | 15061240 | 3 | 04 | 1 | 1 | 1 | 110976 | | 3A19 | 04470 | STURGES JOHN V, 58 BRINLOR BLVD, SCARBOROUGH | O |
| CMGI | PIETENPOL | SKH 1 | | 1 | 02 | 1 | 1 | 6 | 040976 | | NIL | 044 | HOSTEIN STAN E, KEN, 382 SOUTHCOLE RD, ANCASTER | O |
| CMII | CESSNA | 150L | 15072150 | 3 | 04 | 1 | 1 | 2 | 250376 | | 3A19 | 04470 | ORILLIA AIR SERVICES LTD, BOX 626, ORILLIA, L3V 6K5 | O |
| CMKI | AERONCA | 7AC | 7AC 7200 | 3 | 02 | 1 | 1 | 1 | 090876 | | A759 | 04470 | MARSHALL LOUIS K, RRI, FONTHILL | O |
| CHLI | BEECH | D18S | A 240 | 3 | 23 | 1 | 2 | 1 | 130875 | | A765 | 16170 | INLAND TANKER SVC LTD, 84 ELECTRONIC AVE, PORT MOODY | B |
| CMML | LAKE | LA 4 | 443 | 3 | 07 | 4 | 1 | 1 | 140676 | | 1A13 | 15470 | COMMERCIAL PACKAGING LTD, 37 HANNA, TORONTO, M6K 1W9 | O |
| CMOI | PIPER | PA12 | 12 1473 | 3 | 04 | 5 | 1 | 1 | 021176 | | A780 | 15570 | GROVE THOMAS E, DUNCAN'S GOVE, HALIFAX CO | V |
| CMPI | CESSNA | 310 | 85330 | 3 | 15 | 1 | 2 | 1 | 220875 | | 3A10 | 04567 | B T B AVIATION INC, CP 157, BROMONT, JOE 1L0 | Q |
| CMQI | AERONCA | 11BC | 11BC 169 | 3 | 02 | 1 | 1 | 1 | 300776 | | A761 | 04470 | DUNCAN MURRAY G, BOX 214, CHESTERVILLE | O |
| CMRI | CESSNA | 177B | 17701564 | 3 | 07 | 1 | 1 | 1 | 181176 | | A13CE | 15470 | CORNER DONALD J, 216-121 HUNTER W, HAMILTON, L8P 1R2 | O |
| CMSL | PIPER | PA23 | 27 3422 | 3 | 16 | 1 | 2 | 2 | 031276 | | 1A10 | 15470 | GEORGIAN BAY ARWYS, 55 GRY N RD, PARRY SOUND, P2A 2N9 | O |
| CMTI | PIPER | PA28 | 28 2684 | 3 | 07 | 1 | 1 | 1 | 151176 | | 2A13 | 15470 | CENTRELINE (WINDSOR) LTD, 920 MERCER ST, WINDSOR | O |
| CMWII | CESSNA | 177B | 17701567 | 3 | 07 | 1 | 1 | 1 | 150376 | | A13CE | 15570 | GELINAS JCP, 2080 BOUL DES CHENAU, TROIS-RIVIERES | O |
| CMXII | PIPER | PA28 | 28 25133 | 3 | 06 | 1 | 1 | 1 | 101076 | | 2A13 | 15470 | PETRIE LEONARD, 43 BRENLYN CRT, HAMILTON, L9C 4N8 | O |
| CMYI | BRITTEN NORMAN | BN2A1 | 169 | 2 | 17 | 1 | 2 | 1 | 120177 | | A92 | 15270 | GRANLEY SHIRLEY J, BOX 240, FORT SIMPSON, X0E 0N0 | T |
| CMZII | CESSNA | 175 | 55695 | 3 | 07 | 1 | 1 | 1 | 230476 | | 3A17 | 04470 | RICHARDS JOHN CAMPBELL, RRI, CHURCHILL, L0L 1K0 | O |

| MARKING MARQUE | TYPE | MODEL | MANUFACTURER'S NUMBER NUMÉRO DE CONSTRUCTION | COUNTRY OF MANUFACTURE PAYS DE CONSTRUCTION | GROSS WEIGHT POIDS BRUT | LAND PLANES AEROMOBILITEES | SEASIDE PLANES AEROMOBILITEES | NO. OF ENGINES NOMBRE DE MOTEURS | PURPOSE DESTINE A | CERT. OF AIRW. OR FLIGHT PERMIT VALID TO CERTIFICAT DE NAVIGABILITE OU PERMIS DE VOL VALABLE JUSQU'AU | REGISTRATION CANCELLED DÉREGISTRATION ANNULÉE | AIRCRAFT TYPE APPROVAL OR SPEC. TYPE D'APPROBATION OU DE SPÉCIFICATIONS | ENGINE MANUFACTURER CONSTRUCTEUR DU MOTEUR | REG. NO. OR NOM DE LA SOCIÉTÉ | OWNER'S NAME AND ADDRESS NOM ET ADRESSE DU PROPRIÉTAIRE | PROVINCE |
|-------------------|-------------|---------|---|--|----------------------------|-------------------------------|----------------------------------|-------------------------------------|----------------------|--|--|--|---|----------------------------------|--|----------|
| | | | | | | | | | | | | | | | | |
| CNA1 | CESSNA | 172 | 28189 | 3 06 1 | 1 1 1 | 1 | 1 | 1 | 091176 | | 3A12 | 04371 | BROWNING RH, 148 OAK AVE, THUNDER BAY P, P78 4W1 | O | | |
| CNB1 | CESSNA | 172L | 17260261 | 3 07 1 | 1 1 1 | 1 | 1 | 1 | 061276 | | 3A12 | 15371 | CHEGWIN WILLIAM S, 656 ST MATTHEWS AVE, WINNIPEG | M | | |
| CNC1 | CESSNA | 172L | 17260271 | 3 07 1 | 1 1 2 | 1 | 1 | 1 | 280277 | | 3A12 | 15372 | LAURENTIDE AVN LTD, BOX 170, SA-BELLEVUE, H9X 3L5 | Q | | |
| CND1 | CESSNA | 175 | 56230 | 3 07 1 | 1 1 1 | 1 | 1 | 1 | 050974 | | 3A17 | 04366 | MITCHELL JOHN RAYMOND, DISCOVERY RD, RED LAKE | O | | |
| CNE1 | PIPER | PA28 | 28 3550 | 3 07 1 | 1 1 1 | 1 | 1 | 1 | 070177 | | 2A13 | 15371 | GODIN JL S R, BOX 156, DOMREMY | S | | |
| CNG1 | CESSNA | A185E | 18501943 | 3 11 7 | 1 1 2 | 1 | 1 | 1 | 230476 | | 3A24 | 04171 | NORTHERN THUNDERBIRD AIR, BOX 1510, PRINCE GEORGE | B | | |
| CNH1 | CESSNA | A185E | 18501944 | 3 11 1 | 1 1 2 | 1 | 1 | 1 | 190476 | | 3A24 | 04172 | WEST COAST AIR SVCS, 518 ARPT RD S, ARPT S VANCOUVER | B | | |
| CNJ1 | DEHAVILLAND | DHC 1B | 185 223 | 1 05 1 | 1 1 2 | 1 | 1 | 1 | 310576 | | A19 | 073 | YORKTON FLYING SVCS LTD, BOX 782, YORKTON, S3N 2W8 | S | | |
| CNK1 | CESSNA | 180H | 18051712 | 3 09 7 | 1 1 2 | 1 | 1 | 1 | 300776 | | 5A6 | 04372 | PARSONS AIRWAYS LTD, BOX 1120, KENORA, P9N 3X7 | O | | |
| CNL1 | CESSNA | 172C | 17249318 | 3 06 1 | 1 1 1 | 1 | 1 | 1 | 011276 | | 3A12 | 04471 | WIGGINS BEN E, RR5, ORILLIA | O | | |
| CNO1 | TAYLORCRAFT | BC12D | 8500 | 3 02 1 | 1 1 1 | 1 | 1 | 1 | 211076 | | A696 | 04372 | KROUPA P, ETAL, BOX 1431 1110 ARCOLA ST, ESTERHAZY | S | | |
| CNP1 | PIPER | PA28 | 28 876 | 3 07 1 | 1 1 1 | 1 | 1 | 1 | 061276 | | 2A13 | 15371 | ROBICHAND MS, BOX 40, SHAUNAVNA, SON 2M0 | S | | |
| CNQ1 | PIPER | PA28 | 28 4656 | 3 07 1 | 1 1 1 | 1 | 1 | 1 | 220976 | | 2A13 | 15372 | BULAI EDWARD G, 48 SHEFFIELD PLACE, REGINA, S4S 2Z6 | S | | |
| CNR1 | DEHAVILLAND | DHC 2 | 80 | 1 16 1 | 1 1 1 | 1 | 1 | 1 | 060576 | | A22 | 144 | ECLIPSE CONSULTANTS LTD, RR1, OSHAWA, L1H 7K4 | O | | |
| CNS1 | PIPER | PA12 | 12 331 | 3 04 1 | 1 1 1 | 1 | 1 | 1 | 140676 | | A780 | 15373 | DUTKA WILLIAM, 453 QUEENSTON ST, WINNIPEG, R3N 0X1 | M | | |
| CNU1 | BEECH | D95A | TD 668 | 3 14 1 | 2 2 2 | 2 | 2 | 2 | 020177 | | 3A16 | 15371 | WINNIPEG FLG CLUB, INTL ARPT, WINNIPEG, R3H 0E2 | M | | |
| CNV1 | CESSNA | 140 | 10332 | 3 03 1 | 1 1 1 | 1 | 1 | 1 | 301176 | | A768 | 04471 | COOK WILLIAM J, BOX 825, GERALDTON, POT 1M0 | O | | |
| CNW1 | PIPER | PA28 | 28 4685 | 3 06 1 | 1 1 1 | 1 | 1 | 1 | 300576 | | 2A13 | 15372 | MILLAR NORMAN F, BOX 817, NORTH BATTLEFORD, S9A 2Z3 | O | | |
| CNY1 | CESSNA | 172H | 17255239 | 3 07 1 | 1 1 1 | 1 | 1 | 1 | 220776 | | 3A12 | 04372 | LORANDON FARMS LTD, BOX 612, MORRIS, ROG 1K0 | M | | |
| CNZ1 | DEHAVILLAND | DHC 1B | 160 198 | 1 05 1 | 1 1 1 | 1 | 1 | 1 | 160177 | | A19 | 073 | CAMPBELL DOUGLAS, 263 RIVER PK DR, MOOSE JAW, S6H 6K4 | S | | |
| COB1 | BEECH | G35 | D 4671 | 3 09 1 | 1 1 1 | 1 | 1 | 1 | 241176 | | A777 | 04369 | RYAN CARMAN J, FOXWARREN, ROJ ORO | M | | |
| COD1 | BEECH | 95855 | TC 1325 | 3 16 1 | 2 1 2 | 1 | 1 | 1 | 290776 | | 3A16 | 04272 | INTER-OCEAN GRAIN, 1222-11 AVE SW, CALGARY, T3C 0M4 | A | | |
| COH1 | DEHAVILLAND | DH82C | 1395 | 1 05 1 | 2 1 2 | 1 | 1 | 1 | 010970 | | A2 | 072 | ROBERTSON ROBERT V, 64 GARNET CRES, SHERWOOD PARK | A | | |
| COL1 | GRUMMAN | G159 | 64 | 3 42 1 | 2 1 2 | 1 | 1 | 1 | 221176 | | 1A17 | 21269 | G-1 LEASING LTD, BOX 2263, YELLOWKNIFE | T | | |
| COM1 | SCHWEIZER | SGS134 | 78 | 3 01 1 | 0 1 0 | 1 | 1 | 1 | 250576 | | G3EA | 473 | SPENCE IAN, 598 BEAVERBROOK AVE, LONDON, N6H 2M6 | O | | |
| COU1 | DEHAVILLAND | DH82C | 1325 | 1 05 5 | 1 1 1 | 1 | 1 | 1 | 150876 | | A2 | 073 | RED RIVER TIGER MOTH GP, 213 2025 CORYDON, WINNIPEG | M | | |
| COV1 | DEHAVILLAND | DH82C | 870 | 1 05 1 | 1 1 1 | 1 | 1 | 1 | 240575 | | A2 | 071 | ORBECK BM, 2152 SW 322 ST, FEDERAL WAY, WASH 98002 US | M | | |
| COX1 | CESSNA | 180H | 18052235 | 3 09 6 | 1 1 1 | 1 | 1 | 1 | 100276 | | 5A6 | 04172 | COX & SONS LOGGING G, 400-10 AVE, CAMPBELL-R, V9W 4E3 | B | | |
| CPA1 | BEECH | C18S | 43 35768 | 3 21 1 | 2 5 2 | 2 | 2 | 2 | 011165 | | A757 | 16565 | LA CIE DE PHOTO AERIENNE, 1650 LOUIS JETTE, QUEBEC | Q | | |
| CPB1 | BOEING | 737217 | 19884 | 3 50 1 | 2 2 2 | 2 | 2 | 2 | PERMAN | | A16WE | 36168 | CANADIAN PACIFIC AIRLINES LTD, INTL ARPT, VANCOUVER | B | | |
| CPD1 | BOEING | 737217 | 19885 | 3 50 1 | 2 2 2 | 2 | 2 | 2 | PERMAN | | A16WE | 36168 | CANADIAN PACIFIC AIRLINES LTD, INTL ARPT, VANCOUVER | B | | |
| CPE1 | BOEING | 737217 | 19886 | 3 50 1 | 2 2 2 | 2 | 2 | 2 | PERMAN | | A16WE | 36168 | CANADIAN PACIFIC AIRLINES LTD, INTL ARPT, VANCOUVER | B | | |
| CPF1 | DOUGLAS | DC8 43 | 45620 | 3 54 1 | 1 4 2 | 1 | 1 | 1 | PERMAN | | 4A25 | 58161 | CANADIAN PACIFIC AIRLINES LTD, INTL ARPT, VANCOUVER | B | | |
| CPG1 | DOUGLAS | DC8 43 | 45623 | 3 54 1 | 1 4 2 | 1 | 1 | 1 | PERMAN | | 4A25 | 58161 | CANADIAN PACIFIC AIRLINES LTD, INTL ARPT, VANCOUVER | B | | |
| CPH1 | DOUGLAS | DC8 43 | 45621 | 3 54 1 | 1 4 2 | 1 | 1 | 1 | PERMAN | | 4A25 | 58161 | CANADIAN PACIFIC AIRLINES LTD, INTL ARPT, VANCOUVER | B | | |
| CPI1 | DOUGLAS | DC8 43 | 45622 | 3 54 1 | 1 4 2 | 1 | 1 | 1 | PERMAN | | 4A25 | 58161 | CANADIAN PACIFIC AIRLINES LTD, INTL ARPT, VANCOUVER | B | | |
| CPJ1 | DOUGLAS | DC8 43 | 45661 | 3 54 1 | 1 4 2 | 1 | 1 | 1 | PERMAN | | 4A25 | 58163 | CANADIAN PACIFIC AIRLINES LTD, INTL ARPT, VANCOUVER | B | | |
| CPK1 | BOEING | 727 172 | 0328 | 3 51 1 | 3 2 2 | 2 | 2 | 2 | PERMAN | | A3WE | 36170 | CANADIAN PACIFIC AIRLINES LTD, INTL ARPT, VANCOUVER | B | | |
| CPL1 | DOUGLAS | DC8 63 | 46095 | 3 54 1 | 4 2 2 | 2 | 2 | 2 | PERMAN | | 4A25 | 36172 | CANADIAN PACIFIC AIRLINES LTD, INTL ARPT, VANCOUVER | B | | |
| CPM1 | DOUGLAS | DC8 63 | 45809 | 3 54 1 | 4 2 2 | 2 | 2 | 2 | PERMAN | | 4A25 | 36156 | CANADIAN PACIFIC AIRLINES LTD, INTL ARPT, VANCOUVER | B | | |
| CPN1 | BOEING | 727 172 | 0327 | 3 51 1 | 3 2 2 | 2 | 2 | 2 | PERMAN | | A3WE | 36159 | CANADIAN PACIFIC AIRLINES LTD, INTL ARPT, VANCOUVER | B | | |
| CPQ1 | DOUGLAS | DC8 63 | 45926 | 3 54 1 | 4 2 2 | 2 | 2 | 2 | PERMAN | | 4A25 | 36168 | CANADIAN PACIFIC AIRLINES LTD, INTL ARPT, VANCOUVER | B | | |
| CPP1 | DOUGLAS | DC8 63 | 45927 | 3 54 1 | 4 2 2 | 2 | 2 | 2 | PERMAN | | 4A25 | 36173 | CANADIAN PACIFIC AIRLINES LTD, INTL ARPT, VANCOUVER | B | | |
| CPQ1 | DOUGLAS | DC8 63 | 45928 | 3 54 1 | 4 2 2 | 2 | 2 | 2 | PERMAN | | 4A25 | 36168 | CANADIAN PACIFIC AIRLINES LTD, INTL ARPT, VANCOUVER | B | | |
| CPS1 | DOUGLAS | DC8 63 | 45929 | 3 54 1 | 4 2 2 | 2 | 2 | 2 | PERMAN | | 4A25 | 36159 | CANADIAN PACIFIC AIRLINES LTD, INTL ARPT, VANCOUVER | B | | |
| CPT1 | DOUGLAS | DC8F55 | 45858 | 3 54 1 | 4 2 2 | 2 | 2 | 2 | PERMAN | | 4A25 | 36157 | CANADIAN PACIFIC AIRLINES LTD, INTL ARPT, VANCOUVER | B | | |
| CPU1 | BOEING | 737217 | 19888 | 3 50 1 | 2 2 2 | 2 | 2 | 2 | PERMAN | | A16WE | 36168 | CANADIAN PACIFIC AIRLINES LTD, INTL ARPT, VANCOUVER | B | | |

| ALUMINUM MARKING | TYPE | MODEL | MANUFACTURER'S NUMBER | COUNTY OF MANUFACTURE | PARTS OF CONSTRUCTION | GROSS WEIGHT POIDS BRUT | LAND-SEA-AIR | D OR B, S, M | ACCESSORIES-SEE J SER. DU J. ET M. | NO. OF ENGINES | BASE OF AIRLINES | PURPOSE DESIGNE A. | CERT. OF AIRW. OR FLIGHT PERMIT VALID TO | CERTIFICATE OF NAVIGABILITY OU PERMIS DE VOL VALABLE JUSQU'AU | REGISTRATION CANCELLED ADMINISTRATIVE AMOUEE | AIRCRAFT TYPE APPROVAL OR SPECS. | ENGINE MANUFACTURER CONSTRUCTEUR DU MOTEUR | TYPE D'APPROBATION OU DE SPECIFICATIONS | OWNER'S NAME AND ADDRESS | | PROVINCE |
|---------------------|----------------|--------|--------------------------|-----------------------|-----------------------|----------------------------|--------------|--------------|---------------------------------------|----------------|------------------|-----------------------|--|---|---|---|---|--|--------------------------------|--|----------|
| | | | | | | | | | | | | | | | | | | | NOM ET ADRESSE DU PROPRIETAIRE | | |
| CPV1 | BOEING | 737217 | 20196 | 3 | 50 | 1 | 2 | 2 | PERMAN | | | | A16WE | 36169 | CANADIAN PACIFIC AIRLINES LTD, INTL ARPT, VANCOUVER | B | | | | | |
| CPW1 | CESSNA | 500 | 500 0002 | 3 | 27 | 1 | 2 | 1 | 150277 | | | | A22CE | 71572 | PRATT & WHITNEY ACFT LTD, BOX 10, LONGUEUIL, J4H 3W2 | Q | | | | | |
| CPX1 | DOUGLAS | DC3C | 6085 | 3 | 40 | 1 | 1 | 2 | 270876 | | | | A669 | 19146 | HARRISON AIRWAYS, 479 BELL IRVING, VANCOUVER INTL S | B | | | | | |
| CPZ1 | BOEING | 737217 | 20197 | 3 | 50 | 1 | 2 | 2 | PERMAN | | | | A16WE | 36169 | CANADIAN PACIFIC AIRLINES LTD, INTL ARPT, VANCOUVER | B | | | | | |
| CQA2 | BELL | 206A | 531 | 3 | 09 | 1 | 1 | 2 | 130477 | | | | H2SW | 28170 | OKANAGAN HELCPTR, 439 AGAR DR, INTL ARPT S, VANCOUVER | B | | | | | |
| CQB2 | BELL | 206B | 532 | 3 | 10 | 1 | 1 | 2 | 210475 | | | | H2SW | 28570 | CANADIAN HELCPTRS LTD, 9501 RYAN AVE, DORVAL, H9P 1A2 | Q | | | | | |
| CQD2 | BELL | 206A | 534 | 3 | 09 | 1 | 1 | 2 | 150475 | | | | H2SW | 28570 | LAC ST JEAN AVN, 9501 RYAN AVE, DORVAL, H9P 1A2 | Q | | | | | |
| CQE2 | BELL | 206A | 536 | 3 | 09 | 1 | 1 | 2 | 220476 | | | | H2SW | 28170 | OKANAGAN HELCPTR, 439 AGAR DR, INTL ARPT S, VANCOUVER | B | | | | | |
| CQG2 | BELL | 206B | 537 | 3 | 10 | 1 | 1 | 2 | 240576 | | | | H2SW | 28170 | OKANAGAN HELCPTR, 439 AGAR DR, INTL ARPT S, VANCOUVER | B | | | | | |
| CQH2 | BELL | 206B | 538 | 3 | 10 | 1 | 1 | 2 | 150576 | | | | H2SW | 28570 | CANADIAN HELCPTRS LTD, 9501 RYAN AVE, DORVAL, H9P 1A2 | Q | | | | | |
| CQI2 | BELL | 206A | 539 | 3 | 09 | 1 | 1 | 2 | 240472 | | | | H2SW | 28270 | SALE REPORTED/VENTE SIGNEE | A | | | | | |
| CQL1 | PIPER | PA28 | 28 21502 | 3 | 06 | 1 | 1 | 1 | 070776 | | | | 2A13 | 15170 | S F E ENTERPRISES LTD, BOX 310, VERNON, V1T 6M3 | B | | | | | |
| CQM1 | PIPER | PA22 | 22 6692 | 3 | 05 | 1 | 1 | 1 | 040277 | | | | 1A6 | 15171 | MASSEY RONALD S, 32-1020-4 AVE, RICHMOND | B | | | | | |
| CQN1 | PIPER | PA28 | 28 22159 | 3 | 06 | 1 | 1 | 1 | 010876 | | | | 2A13 | 15170 | BROWN MARGARET, 4122 VIRGINIA CRES, N-VANCOUVER | B | | | | | |
| CQQ1 | BUCKER JUNGHEN | | 001 | 1 | 03 | 1 | 1 | 6 | 170976 | | | | NIL | 15170 | HOLMES CORNELIUS G, 934 GRANVILLE AVE, RICHMOND | B | | | | | |
| CQR1 | PIPER | PA22 | 22 324 | 3 | 05 | 1 | 1 | 1 | 161076 | | | | 1A6 | 15170 | RICE ERNEST T, BOX 1750, GRAND FORKS, VOH 1H0 | B | | | | | |
| CQS1 | ERCO | 415C | 1896 | 3 | 03 | 1 | 1 | 1 | 080476 | | | | A718 | 04170 | OFFER GEORGE, 6393 RODOLPH ROAD, VICTORIA | B | | | | | |
| CQT1 | DOUGLAS | DC3C | 9813 | 3 | 40 | 1 | 2 | 5 | 230475 | | | | A669 | 19370 | ILFORD-RIVERTON AIRWAYS, HGR 4 INTL ARPT, WINNIPEG | M | | | | | |
| CQU1 | FLY BABY | F 1A | 88 32 | 1 | 02 | 1 | 1 | 6 | 130572 | | | | NIL | 04170 | LACEY MICHAEL J, GEN AVN, RR7 LANGLEY ARPT, LANGLEY | B | | | | | |
| CQV1 | CESSNA | 195 | 7842 | 3 | 11 | 1 | 1 | 1 | 220676 | | | | A790 | 15270 | BOWERING TED, 522-23 ST N, LETHBRIDGE | A | | | | | |
| CQW1 | CESSNA | 180 | 31115 | 3 | 08 | 1 | 1 | 1 | 260376 | | | | 5A6 | 04270 | L K RANCHES LTD, BOX 270, BASSANO, TOJ 0B0 | A | | | | | |
| CQX1 | PIPER | PA18S | 18 209 | 3 | 03 | 2 | 1 | 1 | 150676 | | | | 1A2 | 15170 | DRIFT JOHN, CHILANKO LODGE, KLEENA KLEENE | B | | | | | |
| CQY1 | CESSNA | 172K | 17259157 | 3 | 07 | 1 | 1 | 2 | 171176 | | | | 3A12 | 15170 | COASTAL PACIFIC FLT CEN, RR1, ABBOTSFORD, V2S 1M3 | B | | | | | |
| CQZ1 | PIPER | J3C65 | 5913 | 3 | 02 | 1 | 1 | 1 | 081076 | | | | A691 | 04170 | GRATTON LEON, 649 DUNCAN, KAMLOOPS, V2B 1R7 | B | | | | | |
| CRCL | NORSEMAN | LV | 25 | 1 | 19 | 7 | 2 | 1 | 060776 | | | | A7 | 175 | CARGAIR LTEE, ST-ZENON, CTE BERTHER, JOK 3N0 | Q | | | | | |
| CRFL | PIPER | PA22 | 22 4978 | 3 | 05 | 1 | 1 | 1 | 060876 | | | | 1A6 | 15271 | RACZ CHARLES, 2612-15A ST SW, CALGARY, T2T 3V2 | A | | | | | |
| CRG1 | PIPER | PA30 | 30 1701 | 3 | 12 | 1 | 2 | 1 | 040676 | | | | A1EA | 15471 | JURAS RAYMOND N, 21 COMBERMERE CRES, WATERLOO | Q | | | | | |
| CRH2 | BELL | 47G3B2 | 5768 | 3 | 09 | 1 | 1 | 2 | 310376 | | | | 2H3 | 15270 | TRANS NORTH TURBO AIR 1971, BOX 4338, WHITEHORSE | Y | | | | | |
| CRJ1 | CESSNA | 180H | 18052049 | 3 | 09 | 6 | 1 | 1 | 060776 | | | | 5A6 | 04569 | LABONTE AUTO INC, 1787 NOTRE DAME N, THETFORD MINES | Q | | | | | |
| CRK1 | CONSOLIDATED | 285ACF | 9767 | 1 | 41 | 4 | 1 | 2 | 090675 | | | | A24 | 193 | MIDWEST AIRLINES LTD, INTL ARPT, WINNIPEG, R3J 0H7 | M | | | | | |
| CRU1 | CESSNA | 150L | 15074453 | 3 | 04 | 1 | 1 | 1 | 070377 | | | | 3A19 | 04273 | DANYLUK VICTOR, 5911-84 AVE, EDMONTON, T6B 0H3 | A | | | | | |
| CRW1 | DOUGLAS | DC3C | 18958 | 3 | 40 | 1 | 1 | 2 | 020575 | | | | A669 | 19247 | REINDEER AIR SERVICE LTD, BOX 1068, INUVIK, X0E 0T0 | T | | | | | |
| CRX1 | DOUGLAS | DC3C | 19276 | 3 | 40 | 1 | 1 | 2 | 031176 | | | | A669 | 19146 | HARRISON AIRWAYS, 479 BELL IRVING, VANCOUVER INTL S | B | | | | | |
| CRY1 | CESSNA | 150L | 15074106 | 3 | 04 | 1 | 1 | 2 | 301176 | | | | 3A19 | 04272 | EDMONTON FLG CLUB, HGR 8 MUN ARPT, EDMONTON, T5G 2Z3 | A | | | | | |
| CRZ1 | DOUGLAS | DC3 | 20180 | 3 | 40 | 1 | 1 | 2 | TR0476 | | | | A669 | 19146 | MCLEOD BARCLAY, 5765 SEAVIEW PL, W VANCOUVER, V7W 1R7 | B | | | | | |
| CSA1 | DEHAVILLAND | DHC 2 | 1655TB31 | 1 | 16 | 7 | 1 | 1 | 190976 | | | | A22 | 512 | STANDARD DVLMT CO LTD, 400-5 AVE SW, CALGARY, T2P 0L6 | A | | | | | |
| CSB1 | DEHAVILLAND | DHC 6 | 29 | 1 | 29 | 1 | 2 | 1 | 190277 | | | | A82 | 512 | STANDARD DVLMT CO LTD, 400-5 AVE SW, CALGARY, T2P 0L6 | A | | | | | |
| CSDL | PIPER | PA31 | 31 211 | 3 | 18 | 1 | 2 | 1 | 280476 | | | | A8EA | 15268 | NABORS DRILLING LTD, 440 BENTALL BUILDING, CALGARY | A | | | | | |
| CSEL | HAWKER SIDDELY | HS 748 | 1679 | 2 | 43 | 1 | 2 | 1 | 011076 | | | | A87 | 21270 | STANDARD DVLMT CO LTD, 400-5 AVE SW, CALGARY, T2P 0L6 | A | | | | | |
| CSF1 | DEHAVILLAND | DHC 6 | 75 | 1 | 29 | 1 | 2 | 1 | 211276 | | | | A82 | 512 | STANDARD DVLMT CO LTD, 400-5 AVE SW, CALGARY, T2P 0L6 | A | | | | | |
| CSL1 | DEHAVILLAND | DHC 6 | 64 | 1 | 29 | 1 | 2 | 1 | 221076 | | | | A82 | 512 | CANADIAN SUPERIOR OIL, 355-4 AVE SW, CALGARY, T2P 0H9 | A | | | | | |
| CSN1 | BEECH | BN | CA 16 | 3 | 23 | 6 | 2 | 2 | 250676 | | | | A100 | 16858 | SLATE FALLS ARWYS, BOX 188, SIOUX LOOKOUT, POV 2T0 | D | | | | | |
| CSOL | PIPER | PA23 | 27 2386 | 3 | 15 | 1 | 1 | 2 | 100576 | | | | 1A10 | 15364 | NORTH CANADA AIR LTD, BOX 850, PRINCE ALBERT, S6V 5S4 | S | | | | | |
| CSR1 | CESSNA | A185F | 18502173 | 3 | 11 | 6 | 1 | 1 | 210576 | | | | BA24 | 04873 | RILEY CS, 1001 WELLINGTON CRES, WINNIPEG, R3M 0A7 | M | | | | | |
| CSS1 | LEAR JET | 24B | 197 | 3 | 32 | 1 | 2 | 2 | 230476 | | | | A10CE | 35470 | SKYCHARTER (MALTON) LTD, BOX 130, MALTON, L4T 3B5 | M | | | | | |
| CST1 | DEHAVILLAND | DHC 6 | 351 | 1 | 30 | 1 | 2 | 2 | 261076 | | | | A82 | 515 | AIR TRANSIT CANADA, 1 PLACE VILLE MARIE, MONTREAL | Q | | | | | |
| CSU1 | DEHAVILLAND | DHC 6 | 352 | 1 | 30 | 1 | 2 | 2 | 261076 | | | | A82 | 515 | AIR TRANSIT CANADA, 1 PLACE VILLE MARIE, MONTREAL | Q | | | | | |
| CSV1 | DEHAVILLAND | DHC 6 | 354 | 1 | 30 | 1 | 2 | 2 | 191076 | | | | A82 | 515 | AIR TRANSIT CANADA, 1 PLACE VILLE MARIE, MONTREAL | Q | | | | | |

| MARQUE MARKS | CAT. AC. - CAT. D'AC. | TYPE | MODEL | MANUFACTURER'S NUMBER NUMERO DU CONSTRUCTEUR | COUNTRY OF MANUFACTURE PAYS DE CONSTRUCTION | GROSS WEIGHT POIDS BRUT | LAND - SEA - AIR AER. - TERRESTRE - AER. | NO. OF ENGINES NOMBRE DE MOTEURS | DESTINÉ A | CERT. OF AIRW. OR FLIGHT PERMIT VALID TO | CERTIFICATE OF NAVIGABILITY OU PERMIS DE VOL VALABLE JUSQU'AU | REGISTRATION CANCELLED ANNULATION DU NUMÉRO | AIRPLANE TYPE, APPROVAL OR SPECS. | TYPE D'APPROBATION OU DE SPÉCIFICATIONS | OWNER'S NAME AND ADDRESS NOM ET ADRESSE DU PROPRIÉTAIRE | | | PROVINCE |
|-----------------|-----------------------|---------|----------|---|--|----------------------------|---|-------------------------------------|-----------|--|---|---|--|--|--|-----------|------------------|----------|
| | | | | | | | | | | | | | | | ENREGISTRÉ | REG. ZONE | ARR. D'OPERATION | |
| CSW | IDEHAVILLAND | DHC 6 | 355 | 1 30 1 | 2 2 | 261076 | | | | A82 | 515 | AIR TRANSIT CANADA, 1 PLACE VILLE MARIE, MONTREAL | Q | | | | | |
| CSX | IDEHAVILLAND | DHC 6 | 357 | 1 30 1 | 2 2 | 081176 | | | | A82 | 515 | AIR TRANSIT CANADA, 1 PLACE VILLE MARIE, MONTREAL | Q | | | | | |
| CSY | IDEHAVILLAND | DHC 6 | 358 | 1 30 1 | 2 2 | 191076 | | | | A82 | 515 | AIR TRANSIT CANADA, 1 PLACE VILLE MARIE, MONTREAL | Q | | | | | |
| CSZ | IDEHAVILLAND | DH82C | 1430 | 1 05 5 | 2 1 | 290568 | | | | A2 | 072 | CHIVERS GEORGE F, 15015-80 ST, EDMONTON, T5C 1M4 | A | | | | | |
| CTA | DOUGLAS | DC3C | 32843 | 3 40 1 | 2 2 | 200277 | | | | A669 | 19372 | NORTH CANADA AIR LTD, BOX 850, PRINCE ALBERT, S6V 5S4 | S | | | | | |
| CTB | DOUGLAS | DC3C | 12393 | 3 40 5 | 2 2 | 100376 | | | | A669 | 19371 | NORTH CANADA AIR LTD, BOX 850, PRINCE ALBERT, S6V 5S4 | S | | | | | |
| CTC | PIPER | PA23 | 27 3567 | 3 16 1 | 2 1 | 050874 | | | | 1A10 | 15167 | PICCADILLY HOTELS LTD, 440 CLYDE AVE, W VANCOUVER | B | | | | | |
| CTD | DOUGLAS | DC3C | 9633 | 3 40 1 | 2 2 | 031076 | | | | A669 | 19372 | NORTH CANADA AIR LTD, BOX 850, PRINCE ALBERT, S6V 5S4 | S | | | | | |
| CTE | CESSNA | U206F | 20601744 | 3 12 1 | 1 1 | 120277 | | | | A4CE | 04471 | THAMES STEEL CONSTR LTD, BOX 367, CLARKSON | O | | | | | |
| CTH | NAVION | B | AV422198 | 3 09 1 | 1 1 | 280276 | | | | A7B2 | 15372 | CURLISS GEORGE O, BOX 339, WYNWARD, S0A 4T0 | S | | | | | |
| CTJ | CESSNA | L72 | 29627 | 3 06 1 | 1 1 | 170776 | | | | 3A12 | 04372 | WILL ROY, RR1, TISDALE, S0E 1T0 | S | | | | | |
| CTK | CESSNA | 185A | 185 0408 | 3 10 6 | 1 1 | 181076 | | | | 3A24 | 04372 | BOUCHA CHARLES, BOX 494, KENORA, P9N 3X5 | D | | | | | |
| CTM | CESSNA | A185E | 18501705 | 3 11 1 | 1 1 | 040676 | | | | 3A24 | 04370 | CLUB CESAR LTEE, 7602 MARIE VICTORIN, VILLE BROSSARD | O | | | | | |
| CTN | IDEHAVILLAND | DH82C | 1187 | 1 05 1 | 2 1 | 050377 | | | | A2 | 074 | HURON WALTER J, RR1, BROOKLIN, L0B 1C0 | O | | | | | |
| CTO | CESSNA | A185E | 18501948 | 3 11 2 | 1 2 | 080776 | | | | 3A24 | 04172 | AIRSPAN FLIGHT CHARTER, 2745 COMMISSIONER, VANCOUVER | B | | | | | |
| CTP | WITTMAN | W 8 | 236 | 1 03 1 | 1 6 | 081176 | | | | NIL | 154 | LYONS JIM, 336 WOOLWICH ST, GUELPH, N1H 3W5 | O | | | | | |
| CTQ | CESSNA | L72L | 17260392 | 3 07 1 | 1 1 | 280177 | | | | 3A12 | 15472 | SIMCOE FLYING CLUB, RR5 BOX 306, SIMCOE | O | | | | | |
| CTR | CESSNA | 180H | 18052238 | 3 09 5 | 1 2 | 200377 | | | | 5A6 | 04372 | ATHABASKA AIRWAYS, BOX 817, PRINCE ALBERT, S6V 5S4 | S | | | | | |
| CTS | CESSNA | L72L | 17260407 | 3 07 1 | 1 2 | 120277 | | | | 3A12 | 15472 | EXPERIMENTAL ACFT, 16 ACRE HTS, SCARBOROUGH, M1H 2N9 | O | | | | | |
| CTT | PIPER | PA18 | 18 7954 | 3 06 5 | 1 5 | 270676 | | | | 1A2 | 15372 | AGRO AIR SPRAY LTD, BOX 1006, REGINA, S4P 3B2 | S | | | | | |
| CTU | PIPER | PA32 | 32 453 | 3 11 1 | 1 1 | 070776 | | | | A3S0 | 15272 | VESP INVESTMENT LTD, 5428 BANNERMAN DR, CALGARY | A | | | | | |
| CTV | CESSNA | L75 | 56208 | 3 07 1 | 1 1 | 300375 | | | | 3A17 | 04272 | HATCH ALBERT F, 9644 ALCOTT RD SE, CALGARY, T2J 0T8 | A | | | | | |
| CTW | PIPER | PA28R | 28R30521 | 3 07 1 | 1 1 | 250176 | | | | 2A13 | 15372 | MALONE RC, ETAL, 310 OXFORD ST, WINNIPEG R3M 3J7 | M | | | | | |
| CTX | CESSNA | L40 | 8125 | 3 03 1 | 1 1 | 050776 | | | | A768 | 04372 | SALE REPORTED/VENTE SIGNALEE | S | | | | | |
| CTY | IDEHAVILLAND | DHC 18 | 210 248 | 1 05 1 | 1 1 | 130576 | | | | A19 | 073 | HAFFERMEHL D, BOX 398, BIGGAR, S0K 0M0 | S | | | | | |
| CTZ | CESSNA | L72I | 17256931 | 3 07 1 | 1 1 | 280277 | | | | 3A12 | 15272 | LOCKHART LTD DH, BOX 400, COLD LAKE, T0A 0V0 | A | | | | | |
| CUA | CESSNA | L50G | 15066608 | 3 04 1 | 1 1 | 010477 | | | | 3A19 | 04372 | FRANZMANN RD, 36 DEERHORN LANE, WINNIPEG, R2Y 0E1 | M | | | | | |
| CUB | PIPER | PA11 | 11 1562 | 3 02 1 | 1 1 | 111176 | | | | A691 | 04470 | JOHNSTON KM E, DYCK H, 138 GENEVA ST, ST CATHARINES | O | | | | | |
| CUC | DOUGLAS | DC3C | 19366 | 3 40 1 | 2 2 | 110476 | | | | A669 | 19246 | GATEWAY AVN LTD, HGR 11 INDL ARPT, EDMONTON, T5G 2Z3 | A | | | | | |
| CUD | CESSNA | L70B | 20274 | 3 06 1 | 1 1 | 040377 | | | | A799 | 04372 | SORENSEN DONALD W, BOX 293, MAWOTA, S0G 5A0 | S | | | | | |
| CUF | CHAMPION | 7KCAB | 196 | 3 04 5 | 1 1 | 280277 | | | | A759 | 15372 | MALHOMME BERNARD, BOX 339, BIRCH HILLS, S0J 0G0 | S | | | | | |
| CUG | DOUGLAS | C47A | 9891 | 3 40 1 | 2 1 | 200576 | | | | A669 | 19247 | ECHO BAY MINES LTD, 408-10355 JASPER AVE, EDMONTON | A | | | | | |
| CUH | PIPER | PA18 | 18 8841 | 3 04 1 | 1 1 | 040377 | | | | 1A2 | 15372 | MOORE CLIFFORD L, BOX 148, CARLYLE, S0C 0R0 | S | | | | | |
| GUI | DOUGLAS | 326C | 4435524A | 3 41 1 | 2 7 | 050776 | | | | L 3 3 | 26372 | HUITIKKA OLAVI N, BOX 653, FORT FRANCES, P9A 3M9 | S | | | | | |
| CUJ | PIPER | PA24 | 24 4457 | 3 10 1 | 1 1 | 140377 | | | | 1A15 | 15372 | BALZER PLUMBING & HEATING, 535 ARCOLA AVE, REGINA | O | | | | | |
| CUL | CESSNA | U206C | U2061054 | 3 12 6 | 1 1 | 100576 | | | | A4CE | 04372 | REID WILLIAM A, 931 CENTENNIAL ST, WINNIPEG, R3N 1R6 | M | | | | | |
| CUM | PIRAT | SZD 30W | 394 | 4 01 1 | 0 1 | 080875 | | | | G85 | 458 | MACDONALD G & THOMPSON P, 172 PRINCESS, WILLOWDALE | O | | | | | |
| CUN | CESSNA | L40 | 12394 | 3 03 1 | 1 1 | 220776 | | | | A768 | 04372 | OLSON KEN & MELVIN, STUMP LAKE, S0J 2S0 | S | | | | | |
| CUO | CESSNA | L20 | 11410 | 3 03 1 | 1 1 | 180676 | | | | A768 | 04272 | DEZSO F, BOX 832, VALLEYVIEW, T0H 3N0 | A | | | | | |
| CUPL | PIPER | PA28 | 28 799 | 3 07 1 | 1 1 | 160576 | | | | 2A13 | 15372 | HEIDINGER MARGUERITE, BOX 400, LAMPHAN | S | | | | | |
| CUQ | PIPER | PA28 | 28 1777 | 3 07 1 | 1 1 | 240477 | | | | 2A13 | 15272 | MCFADYEN ALBERT E, BOX 146, ACADIA VALLEY | A | | | | | |
| CUR | BOEING | 727 | 1720512 | 3 51 1 | 3 2 | PERMAN | | | | A3WE | 36170 | CANADIAN PACIFIC AIRLINES LTD, INTL ARPT, VANCOUVER | B | | | | | |
| CUS | BOEING | 727 | 1720513 | 3 51 1 | 3 2 | PERMAN | | | | A3WE | 36170 | CANADIAN PACIFIC AIRLINES LTD, INTL ARPT, VANCOUVER | B | | | | | |
| CUT | CESSNA | L50H | 15067649 | 3 04 1 | 1 1 | 210976 | | | | 3A19 | 04272 | LAPIERRE JEAN-LOUIS, BOX 372, HINTON | A | | | | | |
| CUU | TAYLORCRAFT | 9C12D | 9889 | 3 02 1 | 1 1 | 150576 | | | | A696 | 04372 | WILSON CE, ETAL, C/O 222 DUNCAN RD, ESTEVAN S4A 0A2 | S | | | | | |
| CUV | CESSNA | L75 | 56019 | 3 07 1 | 1 1 | 290576 | | | | 3A17 | 04372 | SIEMENS BEN, STONEY RAPIDS, S0J 2R0 | S | | | | | |
| CUW | CESSNA | B37 | 337 0009 | 3 14 1 | 2 2 | 090575 | | | | A6CE | 04472 | ONTARIO NORTHERN AIRWAYS LTD, JELICOE, P0T 1V0 | O | | | | | |
| CUX | CESSNA | B37 | 337 0102 | 3 14 1 | 2 2 | 090575 | | | | A6CE | 04472 | ONTARIO NORTHERN AIRWAYS LTD, JELICOE, P0T 1V0 | O | | | | | |

| MARKING MARQUE | TYPE | MODEL | MANUFACTURER'S NUMBER NUMERO DU CONSTRUCTEUR | COUNTY OF MANUFACTURE PARTS OF CONSTRUCTION | GROSS WEIGHT POIDS BRUT | LAND - SEA - AIR TERRAIN | NUMBER OF ENGINES NOMBRE DE MOTEURS | CER. OF AIRW. OR FLIGHT PERMIT VALID TO CERTIFICAT DE NAVIGABILITE OU PERMIS DE VOL VALABLE JUSQU'AU | REGISTRATION CANCELLED IMMATRICULATION ANNULEE | AIRCRAFT TYPE APPROVAL OR SPEC. TYPE D'APPROBATION OU DE SPECIFICATIONS | ENGINE MANUFACTURER CONSTRUCTEUR DU MOTEUR | OWNER'S NAME AND ADDRESS NOM ET ADRESSE DU PROPRIETAIRE | | PROVINCE |
|-------------------|------|--------|---|--|----------------------------|-----------------------------|--|---|---|--|---|--|---|----------|
| | | | | | | | | | | | | YEAR OF REGISTRATION ANNEE D'IMMATRICULATION | YEAR OF REGISTRATION ANNEE D'IMMATRICULATION | |
| CUY1PIPER | | PA28 | 87225335 | 3 06 1 | 1 | 1 | 2 | 270477 | | 2A13 | 15372 | BRANDON FLG CLUB, BOX 160, BRANDON, RTA. 5Y8 | M | |
| CUI1CESSNA | | 180H | 18052006 | 3 09 6 | 1 | 1 | 1 | 080776 | | 5A6 | 04372 | DAVIDSON CONSTR LTD BR, ATIKOKAN, POT 1C0 | Q | |
| CVAI1CESSNA | | A185E | 18501706 | 3 11 1 | 1 | 1 | 1 | 100576 | | 3A24 | 04570 | LEMELIN MARC, CP 171, STE CATHERINE, GOA 3M0 | Q | |
| CVF1FAIRCHILD | | M62A3 | FV 702 | 1 09 1 | 1 | 1 | 1 | 220265 | | A724 | 20451 | RUTHER BERNICE, 3 NASHVILLE AVE, TORONTO, M6M 1H9 | Q | |
| CVN2BELL | | 206B | 732 | 3 10 1 | 1 | 1 | 1 | 301176 | | H2SW | 28673 | OVERHEAD DOOR NB-PEI, BOX 582, 272 ST GEORGE, MONCTON | N | |
| CVOL1FAIRCHILD | | M62A3 | FV 729 | 1 09 1 | 1 | 1 | 1 | 230776 | | A724 | 20247 | MCLEAN DONALD R, BOX 1004, LETHBRIDGE | A | |
| CVPI1FAIRCHILD | | M62A3 | FV 730 | 1 09 1 | 1 | 1 | 1 | 031167 | | A724 | 20247 | DALEN J H, GRANDE PRAIRIE | A | |
| CVQ3BLANIK | | L13 | 174504 | 4 02 1 | 0 | 0 | 1 | 180776 | | G69 | 570 | QUEBEC SOARING CLUB INC, BOX 9276, QUEBEC 10 | A | |
| CVR1CESSNA | | L72M | 17261711 | 3 07 1 | 1 | 1 | 1 | 240976 | | 3A12 | 15673 | MC MULLIN JAMES A, 538 SQUIRES ST, FREDERICTON | Q | |
| CVT1FAIRCHILD | | M62A3 | FV 720 | 1 09 1 | 1 | 1 | 1 | 210869 | | A724 | 206 | ROACH LTD, 204-212 QUEEN ST, FREDERICTON, E3B 1A8 | K | |
| CVV1CESSNA | | 180 | 32290 | 3 08 1 | 1 | 1 | 1 | 241176 | | 5A6 | 04372 | TREMAINE DUANE OH, BOX 696, RUSSELL, ROJ 1W0 | M | |
| CVX1FORNEY | | F 1 | 4970 | 3 03 5 | 1 | 1 | 1 | 010776 | | A787 | 04648 | WRIGHT WAYNE J, 1230 WHELTON DR, BATHURST, E2A 3S6 | K | |
| CVZ1DEHAVILLAND | | DH82C | 1481 | 1 05 1 | 1 | 1 | 1 | 100775 | | A2 | 072 | CHIVERS GEORGE F, 15015-80 ST, EDMONTON, T5C 1M4 | A | |
| CWA1PIPER | | PA20 | 20 992 | 3 05 1 | 1 | 1 | 1 | 240475 | | 1A4 | 15270 | ELLIOTT ROBERT C, 1315-14 ST NW, CALGARY, T2N 2A6 | A | |
| CWC1MOONEY | | M20F | 670484 | 3 08 1 | 1 | 1 | 1 | 061076 | | 2A3 | 15470 | BINNINGTON MOTORS GEO, 2392 PRINCESS ST, KINGSTON | A | |
| CWD1CESSNA | | L72 | 28478 | 3 06 1 | 1 | 1 | 1 | 210976 | | 3A12 | 04470 | MANN ROBERT H, 117 QUEEN ST, COBourg, K9A 1N1 | Q | |
| CWF1CESSNA | | L72L | 17259430 | 3 07 1 | 1 | 1 | 1 | 160477 | | 3A12 | 15470 | MARTIN AIME, RRI FRENCH RIVER, ALBAN, POM 1A0. | Q | |
| CWG1CESSNA | | L70B | 26351 | 3 06 1 | 1 | 1 | 1 | 091076 | | A799 | 04470 | DUBREUIL BROTHERS LTD, DUBREUILVILLE | Q | |
| CWH1CESSNA | | L50G | 15066956 | 3 04 1 | 1 | 1 | 1 | 100976 | | 3A19 | 04470 | WINSHIP RONALD MURRAY, BOX 413, GLENCOE, NOL 1M0 | Q | |
| CWI1CESSNA | | L50G | 15065663 | 3 04 1 | 2 | 1 | 1 | 010277 | | 3A19 | 04470 | CULLEN HAROLD J, 2529 LONGFELLOW, WINDSOR, N9E 2K8 | Q | |
| CWJ1CESSNA | | 180 | 31985 | 3 08 1 | 1 | 1 | 1 | 210876 | | 5A6 | 04370 | MCKAGUE ARTHUR LESLIE, BOX 255, OGEMA, SOC 1Y0 | S | |
| CWL1EMERAUDE | | CP301 | 1003 | 1 03 1 | 1 | 6 | 1 | 150676 | | NIL | 041 | LONGSTAFF CHARLES W, 14010-56 AVE RRI, CLOVERDALE | B | |
| CWM1BEECH | | BNM | CA 108 | 3 23 1 | 2 | 2 | 2 | 060676 | | A100 | 16572 | AIRGAVA LTEE, CP 1950, SCHEFFERVILLE, GOG 2T0 | Q | |
| CWN2AEROSPATIALE | | SA341G | L015 | 4 12 1 | 1 | 2 | 2 | 140776 | | H77 | 52272 | CANWEST AVN LTD, 3464 BULYEA CRES NW, CALGARY | A | |
| CWP1BEECH | | BNM | CA 247 | 3 23 1 | 2 | 2 | 2 | 060476 | | A100 | 16470 | CAPITAL AIR SURVEYS, RRS BONNECHERE ARPT, KILLALOE | Q | |
| CWS1CESSNA | | L72L | 17259526 | 3 07 1 | 1 | 1 | 1 | 050576 | | 3A12 | 15470 | SKYCHARTER ACFT LEASING LTD, BOX 130, MALTON, L4T 3B5 | Q | |
| CWT1PIPER | | PA12 | 12 291 | 3 04 1 | 1 | 1 | 1 | 161276 | | A780 | 15471 | BORDEN ALLAN, BOX 186, MOOSONEE, POL 1Y0 | Q | |
| CWU1CESSNA | | L72L | 17259527 | 3 07 6 | 1 | 1 | 1 | 180177 | | 3A12 | 15470 | GRAVELLE ERNIE A, 282 BREBEUF ST, SUDBURY, P3C 5H1 | Q | |
| CWV1CESSNA | | L40 | 10541 | 3 03 1 | 1 | 1 | 1 | 240176 | | A768 | 04470 | GOUGE AR & LOWES RW, 16 W DEAN PARK DR, ISLINGTON | Q | |
| CWW1BEECH | | F33A | CE 316 | 3 11 1 | 1 | 1 | 1 | 180377 | | 3A15 | 04470 | DOMINION AIR LEASE, 1945 LAWRENCE W, WESTON, M9N 1H3 | Q | |
| CWX1CESSNA | | L72L | 17259487 | 3 07 1 | 1 | 1 | 1 | 050477 | | 3A12 | 15470 | HDARE CONSULTING ENGINEERS, 19 NANAIMO DR, OTTAWA | Q | |
| CWY1PIPER | | PA28 | 28 20241 | 3 06 1 | 1 | 1 | 1 | 100676 | | 2A13 | 15470 | RABIDEAU RICK ROY, 1401-70 CLIPPER RD, WILLOWDALE | Q | |
| CWZ1BELLANCA | | 17 30A | B0308 | 3 11 1 | 1 | 2 | 2 | 240277 | | A18CE | 04470 | LEMAIRE AIR SVCS LTD, BOX 28, PERKINSFIELD, LOL 2J0 | Q | |
| CXA1PIPER | | PA24 | 24 1235 | 3 09 1 | 1 | 1 | 1 | 110576 | | 1A15 | 15273 | WALISSER EDWIN, BOX 204, MANNING, TOH 2M0 | Q | |
| CXB1DEHAVILLAND | | DHC 1B | 140 | 1 05 1 | 1 | 1 | 1 | 260676 | | A19 | 074 | PAUL DOUGLAS C, 705-1333 BLOOR ST W, MISSISSAUGA | Q | |
| CXC3BLANIK | | L13 | 025507 | 4 02 1 | 0 | 1 | 1 | 280576 | | G69 | 274 | EDMONTON SOARING CLUB, BOX 472, EDMONTON, T5J 2K1 | A | |
| CXD1CESSNA | | L72F | 17252046 | 3 07 1 | 1 | 1 | 1 | 140576 | | 3A12 | 04373 | HYLAND THOMAS, BOX 372, WILKIE | S | |
| CXE1DEHAVILLAND | | DHC 1B | 105 143 | 1 05 1 | 1 | 1 | 1 | 050873 | | A19 | 071 | ST JEAN RUSSELL, BOX 912, CRANBROOK | B | |
| CXF1LONGSTER | | | 213007 | 1 01 1 | 1 | 6 | 1 | 110975 | | NIL | 332 | BOND W, RRS, EDMONTON | A | |
| CXG1CESSNA | | L82B | 52189 | 3 08 1 | 1 | 1 | 1 | 180476 | | 3A13 | 04373 | FRAME HUGH E, BOX 113, CONSUL, SON OPO | S | |
| CXI1DEHAVILLAND | | DHC 1B | 113 151 | 1 05 1 | 1 | 1 | 1 | 020376 | | A19 | 156 | DUFFY DONALD M, RR2, NEWINGTON, KOC 1Y0 | Q | |
| CXK1DEHAVILLAND | | DHC 1B | 115 153 | 1 05 1 | 1 | 1 | 1 | 230176 | | A19 | 072 | MACLAB ENTERPRISES LTD, 11145-87 AVE, EDMONTON | A | |
| CXL1LUSCOMBE | | BF | 5474 | 3 03 1 | 1 | 1 | 1 | 180676 | | A694 | 04274 | HALLIDAY WILLIAM E, 8511-80 AVE, EDMONTON, T6C 0T2 | A | |
| CXM1CESSNA | | 180J | 18052345 | 3 09 1 | 1 | 2 | 2 | 300676 | | 5A6 | 04173 | WILDERNESS AIRLINE LTD, BOX 4659, WILLIAMS LAKE | B | |
| CXN1CESSNA | | A185F | 18502243 | 3 11 1 | 1 | 2 | 2 | 310776 | | 3A24 | 04273 | PEACE AIR LTD, BOX 1357, PEACE RIVER, TOH 2X0 | A | |
| CXO1CESSNA | | A185F | 18502241 | 3 11 1 | 1 | 2 | 2 | 160676 | | 3A24 | 04273 | AIR AGRQ SERVICES LTD, BOX 6, HARDISTY, TOB 1V0 | A | |
| CXP1DEHAVILLAND | | DHC 1B | 158 | 1 05 1 | 1 | 1 | 1 | 310176 | | A19 | 074 | BARR JOHN R, 33 HILLCREST AVE, ST CATHARINES, L2R 4Y1 | Q | |
| CXQ1CESSNA | | A185F | 18502235 | 3 11 1 | 1 | 2 | 2 | 070676 | | 3A24 | 04273 | KENN BOREK AIR, 216-10401-10 ST, DAWSON-CK, V1G 3T8 | B | |

| MARKINGS MARQUE | TYPE | MODEL MODELE | MANUFACTURER'S NUMBER NUMERO DU CONSTRUCTEUR | COUNTRY OF MANUFACTURE PAYS DE CONSTRUCTION | GROSS WEIGHT POIDS BRUT | LAND-SEA-SEA AEROSPACE | D OR D-97 REGULATED JUSQU'AU 31 MARS 1997 | CLASSIFICATION CLASSIFICATION | CERT. OF AIRCRAFT PERMIT VALID TO | CERTIFICATE OF NAVIGABILITY OU PERMIS DE VOL VALABLE JUSQU'AU | REGISTRATION CANCELLED IMMATRICULATION ANNULEE | AIRCRAFT TYPE APPROVAL OR SPECS. | ENGINE MANUFACTURER CONSTRUCTEUR DU MOTEUR | OWNER'S NAME AND ADDRESS NOM ET ADRESSE DU PROPRIETAIRE | | PROVINCE |
|--------------------|----------------|-----------------|---|--|----------------------------|---------------------------|--|----------------------------------|--|--|---|---|---|--|--------|----------|
| | | | | | | | | | | | | | | YEAR IMPORTED ANNEE D'IMPORTATION | REGION | |
| CXR1 | CESSNA | A185F | 18502239 | 3 | 11 | 1 | 1 | 1 | 250776 | | | 3A24 | 04273 | ESTABROOK CONSTRUCTION LTD, BOX 258, GRIMSHAW | A | |
| CXS1 | DEHAVILLAND | DHC 18161 | | 1 | 05 | 1 | 1 | 1 | 270776 | | | A19 | 072 | DIXON DL, 130-6715 HUNTERVIEW DR NW, CALGARY, T2K 5C6 | A | |
| CXT1 | DEHAVILLAND | DHC 18205 243 | | 1 | 05 | 1 | 1 | 1 | 080377 | | | A19 | 073 | HEGGIE ROBERT A, 42 WEIR CRES, SASKATOON, S7H 3A9 | S | |
| CXU1 | CESSNA | 172M | 17261777 | 3 | 07 | 1 | 1 | 2 | 010676 | | | 3A12 | 15173 | ELK VALLEY AIR SVCS LTD, BOX 959, FERNIE, V0B 1M0 | B | |
| CXV1 | DEHAVILLAND | DHC 18164 | | 1 | 05 | 1 | 1 | 1 | 040776 | | | A19 | 071 | HAVENS EDWARD, 105-1030-14 AVE W, VANCOUVER, V6H 1P3 | B | |
| CXW1 | CESSNA | 172M | 17261804 | 3 | 07 | 1 | 1 | 2 | 260676 | | | 3A12 | 15273 | HUGHES AIR LTD, BOX 969, PONOKA, T0C 2H0 | A | |
| CXX1 | PIPER | PA23 | 27 3248 | 3 | 16 | 1 | 2 | 2 | 031076 | | | 1A10 | 15273 | CHINDOK AIR LTD, HGR 57 INTL ARPT, CALGARY | A | |
| CXY1 | LEAR JET | 25B | 116 | 3 | 33 | 1 | 2 | 2 | 120577 | | | A10CE | 35473 | WORLDWAYS AIRLINES, BOX 6024, TORONTO AMF, L5P 1B2 | O | |
| CXZ1 | CESSNA | 172H | 17255890 | 3 | 07 | 1 | 1 | 1 | 060676 | | | 3A12 | 04373 | JOHNSTONE CLIFF, CODERRE, SOH 0X0 | S | |
| CYA1 | DEHAVILLAND | DHC 18169 | | 1 | 05 | 1 | 1 | 1 | 160876 | | | A19 | 071 | BALL D'ARCY H, 2443 ROSEWOOD AVE, KAMLOOPS | B | |
| CYB1 | BOUGIE HAUSCAT | | 001 | 1 | 01 | 1 | 1 | 6 | 270476 | | | NIL | 335 | BOUGIE YVAN, 11 TERRASSE ROBERT, NITRO, VALLEYFIELD | C | |
| CYC1 | AVRO | 504K | D8971 | 2 | 05 | 1 | 1 | 9 | 301073 | | | NIL | 34469 | NAT MUSEUM SCIENCE & TECH, 1867 ST LAURENT, OTTAWA | O | |
| CYE1 | DEHAVILLAND | DHC 18173 | | 1 | 05 | 1 | 1 | 1 | 200976 | | | A19 | 074 | PARKWAY FORD SALES WATERLOO, 455 KING ST N, WATERLOO | O | |
| CYF1 | DEHAVILLAND | DHC 18136 174 | | 1 | 05 | 1 | 1 | 1 | 280277 | | | A19 | 074 | ANALYTICAL COMMU INC, 500-980 YONGE, TORONTO, M4W 2J9 | O | |
| CYG1 | DEHAVILLAND | DHC 18141 179 | | 1 | 05 | 1 | 1 | 1 | 191076 | | | A19 | 074 | NEELIN WILLIAM H, 207 GLENGARY RD, KINGSTON, K7M 3J6 | O | |
| CYL1 | DEHAVILLAND | DHC 18145 183 | | 1 | 05 | 1 | 1 | 1 | 240576 | | | A19 | 074 | MARSH H, RR4 GOLF CLUB RD, SMITHS FALLS | O | |
| CYM1 | DEHAVILLAND | DHC 18146 184 | | 1 | 05 | 1 | 1 | 1 | 011176 | | | A19 | 074 | BAKLARZ EDMUND E, 74 SUTHERLAND AVE, BRAMPTON | O | |
| CYN1 | DEHAVILLAND | DHC 18147 185 | | 1 | 05 | 1 | 1 | 1 | 260776 | | | A19 | 074 | EGAN GEORGE, ADDISON, K0E 1A0 | O | |
| CYR1 | DEHAVILLAND | DHC 18151 189 | | 1 | 05 | 1 | 1 | 1 | 101276 | | | A19 | 074 | GILVESY JOHN & GEORGE, RR2, TILLSONBURG, N4G 4G7 | O | |
| CYT1 | DEHAVILLAND | DHC 18154 192 | | 1 | 05 | 1 | 1 | 1 | 121176 | | | A19 | 045 | HUNEULT JEAN P, 95 DESLAURIERS, PIERREFONDS | Q | |
| CYU1 | DEHAVILLAND | DHC 18153 191 | | 1 | 05 | 1 | 1 | 1 | 050771 | | | A19 | 074 | SALE REPORTED/VENTE SIGNEE | O | |
| CZA1 | CESSNA | 172M | 17261058 | 3 | 07 | 1 | 1 | 1 | 291076 | | | 3A12 | 15272 | GALLINGER MIKE EDWARD, TOFIELD, T0B 4J0 | A | |
| CZB1 | MOONEY | M20E | 0633 | 3 | 08 | 1 | 1 | 1 | 051076 | | | 2A3 | 15372 | RAMSAY VAUGHN C, BOX 39, WASKADA, R0M 2E0 | M | |
| CZD1 | PIPER | PA18 | 18 8090 | 3 | 04 | 1 | 1 | 1 | 161176 | | | 1A2 | 15372 | OPOCENSKY GEORGE, BOX 115, DOMINION CITY, R0A 0H0 | M | |
| CZE1 | CESSNA | 172M | 17261094 | 3 | 07 | 1 | 1 | 2 | 121176 | | | 3A12 | 15272 | SALE REPORTED/VENTE SIGNEE | A | |
| CZF1 | CESSNA | 172M | 17261114 | 3 | 07 | 1 | 1 | 2 | 150476 | | | 3A12 | 15472 | HEARST AIR SVC LTD, BOX 201, HEARST, P0L 1N0 | D | |
| CZG1 | CESSNA | 120 | 12894 | 3 | 03 | 1 | 1 | 1 | 300176 | | | A768 | 04172 | BENTLEY ROY, 18 ALLWOOD TRAILER PARK, ABBOTSFORD | B | |
| CZH1 | CURTISS WRIGHT | C46F | 22515 | 3 | 44 | 1 | 1 | 2 | 100776 | | | A772 | 26155 | NORTH COAST AIR SVCS LTD, BOX 610, PRINCE RUPERT | B | |
| CZI1 | PIPER | PA28 | 87125622 | 3 | 06 | 1 | 1 | 2 | 041076 | | | 2A13 | 15372 | PORTAGE FLYING CLUB, BOX 711, PTG-LA-PRA, R1N-3C2 | M | |
| CZJ1 | CESSNA | 170B | 26813 | 3 | 06 | 1 | 1 | 1 | 261076 | | | A799 | 04372 | WILMDT WP, ERICKSON, R0J 0P0 | M | |
| CZK1 | CESSNA | 177B | 17701817 | 3 | 07 | 1 | 1 | 1 | 161176 | | | A13CE | 15472 | PETZOLD LTD EW, 87 IRONDALE DR, WESTON, M9L 2S6 | O | |
| CZL1 | STINSON | 108 2 | 108 2468 | 3 | 06 | 7 | 1 | 1 | 150277 | | | A767 | 09372 | MOFFATT SUPPLY LTD BOB, BOX 13, ATIKOKAN, P0T 1C0 | O | |
| CZM1 | DEHAVILLAND | DHC 3 71 | | 1 | 21 | 7 | 1 | 1 | 190676 | | | A27 | 174 | WRIGHT M & REILLY R, 48 VARSITY AVE, SAULT STE MARIE | O | |
| CZN1 | CESSNA | A185F | 18502113 | 3 | 11 | 1 | 1 | 1 | 120377 | | | 3A24 | 04372 | DRBANSKI LTD MW, BOX 220, RIVERTON, R0C 2R0 | M | |
| CZR1 | CESSNA | 177B | 17701840 | 3 | 07 | 1 | 1 | 1 | 131276 | | | A13CE | 15473 | DALE HAROLD ALLEN, 268 AVENUE RD, TORONTO, M4V 2G7 | D | |
| CZS1 | CESSNA | 172M | 17261239 | 3 | 07 | 1 | 1 | 1 | 181276 | | | 3A12 | 15272 | STRANKMAN GORDON & RICHARD, ESTHER | A | |
| CZT1 | CESSNA | 150L | 15074100 | 3 | 04 | 1 | 1 | 1 | 180676 | | | 3A19 | 04472 | PARSONS LEN D, 1609-1081 AMBLESIDE DR, OTTAWA | O | |
| CZU1 | CESSNA | 180J | 18052300 | 3 | 09 | 6 | 1 | 1 | 130476 | | | 5A6 | 04172 | KENNEDY JAMES H, 1661-45 AVE W, VANCOUVER | B | |
| CZV1 | CESSNA | 177 | 17700141 | 3 | 07 | 1 | 1 | 1 | 190377 | | | A13CE | 15373 | PEEKE JOHN DESMOND, BOX 257, SEMANS, S0A 3S0 | S | |
| CZX1 | CESSNA | 177B | 17701883 | 3 | 07 | 1 | 1 | 1 | 090776 | | | A13CE | 15473 | BAL-MER INVESTMENTS LTD, 18B ENTERPRISE AVE, OTTAWA | O | |
| DAB1 | CESSNA | 180A | 50218 | 3 | 08 | 6 | 1 | 1 | 030176 | | | 5A6 | 04169 | WHITE DEREK E, ETAL, 104 TRANQUILLE RD, KAMLOOPS | B | |
| DAD1 | VOLKSPANE | VPI | V1604 | 1 | 01 | 1 | 1 | 6 | 161076 | | | NIL | 334 | BARNARD NORMAN, RR1, ORANGEVILLE, L9W 2Y8 | O | |
| DAE1 | ARCHILO | 24W41A | 41A373 | 3 | 08 | 1 | 1 | 1 | 040676 | | | A707 | 23173 | PILON TYRONE, M, 202-4625 EVERGREEN LANE, LADNER | B | |
| DAG1 | AERONCA | 11AC | 11AC1821 | 3 | 02 | 5 | 2 | 1 | 220476 | | | A761 | 04553 | LACOMBE Y & CLAVET JG, 960 CHAUMONT, LACHENATE | Q | |
| DAK1 | DEHAVILLAND | DHC 3 157 | | 1 | 21 | 6 | 1 | 2 | 040676 | | | A27 | 173 | GREEN AIRWAYS LTD, BOX 331, RED LAKE, P0V 2M0 | Q | |
| DAN1 | CESSNA | 177 | 17700197 | 3 | 07 | 1 | 1 | 1 | 180776 | | | A13CE | 15169 | SAVAGE HECTOR A, 2560 HAMMOND AVE, PR-GEORGE, V2M 1A5B | B | |
| DAP1 | PIPER | U3C65 | 127C | 3 | 02 | 5 | 2 | 1 | 310576 | | | A691 | 04246 | BOOTH GEORGE H, 1407 RUSSELL RD NE, CALGARY, T2E 5K9 | A | |
| DAQ1 | PIPER | U3C65 | 126C | 3 | 02 | 6 | 2 | 1 | 300776 | | | A691 | 046 | MATTHEWS HARVEY G, BOX 100, BADGER | F | |

| MARKING MARQUE | TYPE | MODEL | MANUFACTURER'S NUMBER | COUNTRY OF MANUFACTURE | PARTS OF CONSTRUCTION | GROSS WEIGHT | POIDS BRUT | LAND - SEA - AIR | ADULTS - CHILDREN - SEAT | NO. OF ENGINES | TYPE OF PROPELLERS | CERT. OF AIRW. OR FLIGHT PERMIT VALID TO | REGISTRATION CANCELLED / AMBULATOIRE ANNULEE | AIRCRAFT TYPE APPROVAL OR SPECS. | ENGINES MANUFACTURER | REG. NO. AIRCRAFT | TYPE OF APPROBATION | OWNER'S NAME AND ADDRESS | PROVINCE |
|-------------------|-------------|--------|------------------------|------------------------|-----------------------|--------------|------------|------------------|--------------------------|----------------|--------------------|--|--|---|----------------------|-------------------|---------------------|--------------------------|----------|
| | | MODELE | NUMERO DU CONSTRUCTEUR | | | | | | | | | | | DESIGNATION | | | | | |
| DARL | CESSNA | 180D | 18050959 | 3 | 08 | 6 | 1 | 1 | 080576 | | | 5A6 | 04370 | REDEKOP ELECTRIC CO LTD, 966 PORTAGE AVE, WINNIPEG | M | | | | |
| DAS1 | PIPER | J3C65 | 129C | 3 | 02 | 5 | 2 | 1 | 140776 | | | A691 | 04246 | BRINKER ORLAND W, 33 CHANCELLOR WAY NW, CALGARY | A | | | | |
| DAU1 | PIPER | J3C65 | 131C | 3 | 02 | 5 | 1 | 1 | 240771 | | | A691 | 04246 | MONTPELLIER P & LAGACE N, 9614 108A AVE, EDMONTON | A | | | | |
| DAV1 | PIPER | J3C65 | 132C | 3 | 02 | 1 | 2 | 1 | 010974 | | | A691 | 044 | MORRISON LOIS, LO-LIN MOTOR, BOX 130, NORWICH NOJ 1PO | O | | | | |
| DAY1 | CESSNA | 310B | 35692 | 3 | 15 | 1 | 2 | 1 | 311275 | | | 3A10 | 04468 | ZAMONSKY GILBERT, 6-10 WASDALE CRES, TORONTO, M6A 1W8 | O | | | | |
| DBA1 | STINSON | 108 2 | 108 3148 | 3 | 06 | 1 | 1 | 1 | 190576 | | | A767 | 09172 | ALLEN DONALD B, 982 GALE DRIVE, DELTA | B | | | | |
| DBB2 | BELL | 47G381 | 3391 | 3 | 09 | 1 | 1 | 2 | 150377 | | | 2H3 | 15170 | VERNON HELCPTRS LTD, RR4 BELLA VISTA RD, VERNON | B | | | | |
| DBC1 | BELLANCA | 17 30A | 30399 | 3 | 11 | 1 | 1 | 1 | 021176 | | | A18CE | 04171 | CANADIAN WESTERN SPCL, 21566-24 AVE, RR1, LANGLEY | B | | | | |
| DBD1 | CESSNA | 182N | 18260671 | 3 | 09 | 1 | 1 | 1 | 160277 | | | 3A13 | 04372 | WILLIAMS IVAN A, BOX 192, VIRDEN, ROM 2C0 | M | | | | |
| DBE1 | CESSNA | U206F | 20601980 | 3 | 12 | 1 | 1 | 1 | 100377 | | | A4CE | 04473 | MILLS DONALD S, 185 ROSEDALE HTS DR, TORONTO, M4T 1C7 | O | | | | |
| DBF1 | LALON | A2 | A 211 | 3 | 03 | 1 | 1 | 1 | 080676 | | | A787 | 04268 | COOKE DJ & LASNER EDWARD, 609 TEGLER BLDG, EDMONTON | A | | | | |
| DBH1 | AERONCA | 7AC | 7AC 639 | 3 | 02 | 5 | 2 | 1 | 231267 | | | A759 | 04446 | GAMBLE LTD KENNETH G, RR2, HAMILTON, L8N 2Z7 | O | | | | |
| DBK1 | AERONCA | 7AC | 7AC 992 | 3 | 02 | 7 | 2 | 1 | 160476 | | | A759 | 04446 | KUKKOLA EDDY, 205 A STANLEY GREENE PARK, DOWNSVIEW | O | | | | |
| DBL1 | AERONCA | S7DC | 7AC 1115 | 3 | 03 | 8 | 2 | 1 | 081276 | | | A759 | 04546 | GUILLEMETTE A & M & PHILIPPE, CP 790, SENNETERRE | O | | | | |
| DBM1 | AERONCA | 7AC | 7AC 802 | 3 | 02 | 5 | 2 | 1 | 141068 | | | A759 | 04646 | HOLVERTON DAVID D, CENTREVILLE | K | | | | |
| DBN1 | UASCO | 150 | 1009 | 1 | 03 | 1 | 1 | 6 | 221073 | | | NIL | 152 | BEATTY ANDREW, 1102-39 ST SE, CALGARY, T2A 1H5 | A | | | | |
| DBO1 | AERONCA | 7AC | 7AC 1329 | 3 | 02 | 1 | 2 | 1 | 270572 | | | A759 | 04546 | DURETTE GUY & GAGNON JC, ETAL, CP 211, SCHEFFERVILLE | O | | | | |
| DBP1 | TAYLORCRAFT | BC12D | 7662 | 3 | 02 | 5 | 2 | 1 | 270676 | | | A696 | 04246 | LEHMANN AUGUST, 32-12108 MACLEOD TRAIL SE, CALGARY | A | | | | |
| DBQ1 | CESSNA | 170A | 19494 | 3 | 06 | 1 | 1 | 1 | 200377 | | | A799 | 04373 | STOGER HERBERT E, CENTRAL PATRICIA PO, PICKLE LAKE | O | | | | |
| DBR1 | CESSNA | 150F | 15062361 | 3 | 04 | 1 | 1 | 1 | 291276 | | | 3A19 | 04372 | GUILLEMIN AIME J, BOX 16, FORGET, SOC OXO | O | | | | |
| DBS1 | TAYLORCRAFT | BC12D | 7685 | 3 | 02 | 1 | 1 | 1 | 120365 | | | A696 | 04446 | LICENCE STEVEN F, 1276 NOTTINGHILL AVE, OTTAWA | S | | | | |
| DBT1 | CESSNA | 172M | 17261307 | 3 | 07 | 1 | 1 | 1 | 260274 | | | 3A12 | 15173 | MACKENZIE AGENCIES LTD, RR1, DUNCAN, V9L 1M3 | B | | | | |
| DBU1 | CESSNA | 150L | 15074218 | 3 | 04 | 1 | 1 | 2 | 160177 | | | 3A19 | 04472 | SKYLINE AIRWAYS LTD, RR2, BRESLAU, NOB 1M0 | O | | | | |
| DBW1 | PIPER | PA28 | 87125578 | 3 | 06 | 1 | 1 | 1 | 211276 | | | 2A13 | 15372 | CHAMBERLIN KENNETH B, 1397 SPRUCE ST, WINNIPEG | M | | | | |
| DBX1 | PIPER | J3C65 | 22574 | 3 | 03 | 7 | 1 | 1 | 020477 | | | A691 | 04373 | NORTHERN LIGHT GOSPEL MISS, BOX 315, RED LAKE | O | | | | |
| DBY1 | TAYLORCRAFT | BC12D | 7695 | 3 | 02 | 5 | 2 | 1 | 281175 | | | A696 | 04346 | STINSON JERRY J, RR1, ROBLIN, ROL 1PO | M | | | | |
| DBZ1 | CESSNA | 177B | 17701879 | 3 | 07 | 1 | 1 | 1 | 140776 | | | A13CE | 15173 | WEIGHTMAN TERRY D, ETAL, 871 RIVER DR, TERRACE | B | | | | |
| DCB1 | CESSNA | 177 | 17700982 | 3 | 07 | 1 | 1 | 1 | 090774 | | | A13CE | 15572 | LACTANTIA LTEE, CP 457, VICTORIAVILLE, G6P 6T3 | O | | | | |
| DCCL | BEECH | E18S | 8A 139 | 3 | 24 | 1 | 2 | 2 | 130377 | | | A765 | 16672 | NEWFOUNDLAND & LAB AIR TRANS, BOX 3, CORNER BROOK | O | | | | |
| DCEL | CESSNA | 172M | 17260968 | 3 | 07 | 1 | 1 | 2 | 161176 | | | 3A12 | 15472 | SALE REPORTED/VENTE SIGNEE | O | | | | |
| DCF1 | CESSNA | 185A | 185 0358 | 3 | 10 | 2 | 1 | 1 | 190775 | | | 3A24 | 04573 | DAUDELIN & FILS F, 135 PRINCIPALE, L'ANNONCIATION | Q | | | | |
| DCG1 | PIPER | PA18 | 18 8896 | 3 | 04 | 2 | 1 | 1 | 180476 | | | 1A2 | 15572 | VANIER YVON & GILLES, 168 PETITE COTE, STE-ROSE | Q | | | | |
| DCI1 | CESSNA | 140 | 10027 | 3 | 03 | 1 | 1 | 1 | 131074 | | | A768 | 04572 | LARMOUR CAROL, 933-301 DEGUIRE, MONTREAL | Q | | | | |
| DCJ1 | CESSNA | 170B | 25124 | 3 | 06 | 5 | 1 | 1 | 140676 | | | A799 | 04353 | ANDERSON LESLIE J, 375 QUEEN ST, FLIN FLON, R8A ON1 | Q | | | | |
| DCK1 | CESSNA | 120 | 12671 | 3 | 03 | 5 | 1 | 1 | 280976 | | | A768 | 04572 | SENECHAL BONA, 53 AVE DES TULIPES, CHICOUTIMI | O | | | | |
| DCL1 | DEHAVILLAND | DHC 3 | 446 | 1 | 21 | 7 | 1 | 1 | 030976 | | | A27 | 173 | ATHABASKA AIRWAYS, BOX 817, PRINCE ALBERT, S6V 5S4 | S | | | | |
| DCM1 | BEECH | D35 | D 6732 | 3 | 10 | 1 | 1 | 1 | 191176 | | | 3A15 | 04572 | CAPE DAVID, TOWER HOUSE, COMO, JOP 1A0 | Q | | | | |
| DCO1 | CESSNA | 172K | 17257250 | 3 | 07 | 1 | 1 | 1 | 291176 | | | 3A12 | 15572 | MORTON JAMES, J MORTON ENTPRS, BROOKLYN, BOJ 1H0 | V | | | | |
| DCP1 | CESSNA | 150L | 15072884 | 3 | 04 | 1 | 1 | 1 | 210176 | | | 3A19 | 04572 | GOOSE FLYING CLUB, BOX 268, GOOSE BAY | L | | | | |
| DCR1 | PIPER | J3C65 | 142C | 3 | 02 | 1 | 1 | 1 | 280776 | | | A691 | 04369 | LYONS PHILIP J, BOX 694, NIPAWIN, SOE 1E0 | S | | | | |
| DCT1 | CESSNA | B37A | B37 0373 | 3 | 14 | 1 | 2 | 2 | 091176 | | | A6CE | 04572 | MATANE COURRIER INC, BOX 397, RIMOUSKI, G5L 7C3 | Q | | | | |
| DCU1 | CESSNA | 172K | 17258999 | 3 | 07 | 1 | 1 | 1 | 200976 | | | 3A12 | 15472 | BOOK PEARL J, RR5, KEMPTVILLE | O | | | | |
| DCV1 | CESSNA | 172H | 17255885 | 3 | 07 | 1 | 1 | 2 | 100476 | | | 3A12 | 04573 | ECOLE AIR MONT LAURIER, CP 3, MONT-LAURIER | Q | | | | |
| DCX2 | BELL | 206A | 652 | 3 | 09 | 1 | 1 | 2 | 280976 | | | H2SW | 28572 | LES HELCPTR TRANS-QUE LTEE, CP 460, MATAGAMI, JOY 2A0 | Q | | | | |
| DCY1 | PIPER | J3C65 | 149C | 3 | 02 | 6 | 2 | 1 | 130177 | | | A691 | 044 | JOHNSTON RK, ETAL, 68 PEACH WILLOWAY, WILLOWDALE | O | | | | |
| DCZ1 | PIPER | J3C65 | 150C | 3 | 02 | 1 | 2 | 1 | 051276 | | | A691 | 041 | PROCTER LEROY, RR2, LUMBY | O | | | | |
| DOB1 | CESSNA | 172C | 17249143 | 3 | 06 | 1 | 1 | 1 | 050376 | | | 3A12 | 04373 | BROWN PAUL W & DWIGHT W, ROCKHAVEN, SOM 2R0 | B | | | | |
| DDCL | AERONCA | 7CCM | 7CCM 186 | 3 | 03 | 5 | 2 | 1 | 170676 | | | A759 | 04369 | SMITH FS, ROULEAU, SOG 4H0 | S | | | | |

| MARKING MARQUE | TYPE | MODEL | MANUFACTURER'S NUMBER NUMERO DU CONSTRUCTEUR | COUNTRY OF MANUFACTURE PAYS DE CONSTRUCTION | GROSS WEIGHT POIDS BRUT | LAND - SEA - AIR TERR - MER - AIR | NO. OF ENGINES NOMBRE DE MOTEURS | CER. OF AIRW. OR FLIGHT PERMIT VALID TO CERTIFICAT DE NAVIGABILITE OU PERMIS DE VOL VALABLE JUSQU'AU | REGISTRATION CANCELLED IMMATRICULATION ANNULEE | AIRCRAFT TYPE APPROVAL OR SPECS. TYPE D'APPROBATION OU DE SPECIFICATIONS | OWNER'S NAME AND ADDRESS NOM ET ADRESSE DU PROPRIETAIRE | PROVINCE |
|-------------------|-------|----------|---|--|----------------------------|--------------------------------------|-------------------------------------|---|---|---|--|----------|
| | | | | | | | | | | | | |
| DD1AERONCA | S15AC | 15AC 459 | 3 | 06 7 1 1 2 | 280476 | A802 | 04549 | COUILLARD G, MONTMAGNY AIR SVC ENRG, RR3, MONTMAGNY | Q | | | |
| DD1PIPER | PA22 | 22 6745 | 3 | 05 1 1 1 1 | 170676 | 1A6 | 15570 | GREER ROSS M, 4317 CEDAR DRIVE, PIERREFONDS, H9H 2J9 | Q | | | |
| DD1AERONCA | 15AC | 15AC 463 | 3 | 06 7 1 1 1 | 200276 | A802 | 09449 | NELSON D & LANGILLE W, ETAL, BOX 262, WAWA | O | | | |
| DD1AERONCA | 15AC | 15AC 464 | 3 | 06 6 1 1 1 | 260776 | A802 | 09449 | PURVES LTD ROBERT, 304 BAY ST, TORONTO, M5H 2P5 | C | | | |
| DD1CESSNA | 172B | 17248158 | 3 | 06 1 1 1 1 | 240376 | 3A12 | 04373 | COFFEY GA, CARLYLE, SOC ORO | S | | | |
| DD1NIEUPORT | 17 | B1566 | 3 | 02 1 1 1 9 | 291075 | NIL | 34472 | NAT MUSEUM, SCIENCE & TECH, 1867 ST LAURENT, OTTAWA | O | | | |
| DD1BELL | 206B | 789 | 3 | 10 1 1 1 2 | 200477 | H2SW | 28272 | TRANS NORTH TURBO AIR 1971, BOX 4338, WHITEHORSE | Y | | | |
| DD1LAKE | LA 4 | 331 | 3 | 07 4 1 1 1 | 060974 | 1A13 | 15169 | B C AUTO WRECKING LTD, 7481 W SAANICH RD, SAANICHTON | B | | | |
| DD1CHAMPION | 7ECA | 761 70 | 3 | 04 1 1 1 1 | 020676 | A759 | 15470 | KRIEGLSTEIN ADOLF, 217 FRONT ST, HORNEPAYNE | O | | | |
| DD1CHAMPION | 7ECA | 770 70 | 3 | 04 1 1 1 1 | 230576 | A759 | 15470 | CRAVEN CHARLES R, RR2, CHATHAM, N7M 5J2 | O | | | |
| DD1CHAMPION | 7ECA | 771 70 | 3 | 04 1 1 1 2 | 140573 | A759 | 15470 | SALE REPORTED/VENTE SIGNEE | O | | | |
| DD1CHAMPION | 7GCBC | 284 70 | 3 | 04 1 1 1 1 | 220277 | A759 | 15470 | KLATT THOMAS G, RR4, RENFREW, K7V 3Z7 | Q | | | |
| DD1FLEET | 80 | 003 | 1 | 03 1 2 1 1 | 090776 | A15 | 041 | MCDOWALL RONALD E M, 7291 HUNTINGDON, POWELL RIVER | B | | | |
| DD1CESSNA | 170A | 19309 | 3 | 06 1 1 1 1 | 090576 | A799 | 04267 | YELLOWKNIFE PUBLISHING CO LTD, BOX 68, YELLOWKNIFE | T | | | |
| DD1MODNEY | M20E | 178 | 3 | 08 1 1 1 1 | 090976 | 2A3 | 15371 | ARTEK SYSTEMS, 1041-1049 ERIN ST, WINNIPEG, R3G 2X1 | M | | | |
| DD1FLEET | 80 | 006 | 1 | 04 1 1 1 1 | 230575 | A15 | 041 | BLACKBURN LLOYD K, 11876-83A AVE, DELTA, V4C 2K3 | B | | | |
| DD1CESSNA | 172A | 46839 | 3 | 06 1 1 1 1 | 240776 | 3A12 | 04374 | CINNAMON JAMES, BOX 129, CARNDUFF, SOC O50 | S | | | |
| DD1FLEET | 80 | 008 | 1 | 03 5 2 1 1 | 011076 | A15 | 041 | VIAIR SERVICES LTD, 866 FOSTER RD, RICHMOND, V6Y 1Z6 | B | | | |
| DD1DEHAVILLAND | DHC 3 | 165 | 1 | 21 1 1 1 2 | 050277 | A27 | 17373 | LAC SEUL AIRWAYS, 455 CATHEDRAL, WINNIPEG, R2W 0Y2 | M | | | |
| DD1TAYLORCRAFT | BC12D | 8436 | 3 | 02 1 1 1 1 | 101176 | A696 | 04374 | MARKENTINE JOHN, BOX 159, MORDEN, ROG 1J0 | M | | | |
| DE1PIETENPOL | GN1 | GN1001 | 1 | 03 1 1 1 6 | 260576 | NIL | 046 | SWEET PIET AIRCRAFT ASSN, 15 HILLTOP TERR, DARTMOUTH | V | | | |
| DE1BRITTEN NORMAN | BN2A | 58 | 2 | 17 1 2 2 2 | 270676 | A92 | 15172 | TRANS MTN AIR SVCS LTD, BOX 1451, CAMPBELL RIVER | B | | | |
| DE1TEMCO | D16A | TTN 89 | 3 | 12 1 2 1 1 | 040476 | 2A1 | 15469 | WILSON CA, 68 MANDEVILLE, ST THOMAS | O | | | |
| DE1FLEET | 80 | D15 | 1 | 03 5 2 1 1 | 021075 | A15 | 044 | MCCRANK DJ & MOLAND A, 27 SUPERIOR AVE, WAWA, POS 1K0 | O | | | |
| DE1AERONCA | 78CM | 78CM 261 | 3 | 02 5 1 1 1 | 120876 | A759 | 04373 | SANCHUK LARRY, GLENELLA, ROJ OVO | M | | | |
| DE1FLEET | 80 | D18 | 1 | 03 1 1 1 1 | 230476 | A15 | 044 | ROBERTS G & HAINES W, 91 FIRST ST N, STONEY CREEK | O | | | |
| DE1CESSNA | 150H | 15068710 | 3 | 04 1 1 1 2 | 170177 | 3A19 | 04372 | PEMBINA AIR SVCS LTD, BOX 630, MORDEN, ROG 1J0 | M | | | |
| DE1CESSNA | 150H | 15068799 | 3 | 04 1 1 1 2 | 050177 | 3A19 | 04372 | PEMBINA AIR SVCS LTD, BOX 630, MORDEN, ROG 1J0 | M | | | |
| DE1CESSNA | 172I | 17256580 | 3 | 07 1 1 1 1 | 020277 | 3A12 | 15372 | SCHMIDT CORNELIUS, WINKLER, ROG 2X0 | M | | | |
| DE1FLEET | 80 | D22 | 1 | 03 5 1 1 1 | 170476 | A15 | 044 | GDWIN JOHN, 203 MANITOBA ST, BRACEBRIDGE, POB 1C0 | O | | | |
| DE1LUSCOMBE | 8F | 6056 | 3 | 03 1 1 1 1 | 021276 | A694 | 04471 | HAIGHT DELMAR D, RR1, CAMLACHIE, NON 1E0 | O | | | |
| DE1FLEET | 80 | D25 | 1 | 03 1 1 1 1 | 270876 | A15 | 046 | PARADIS YVON, BALMORAL | K | | | |
| DE1FLEET | 80 | D26 | 1 | 03 1 2 1 1 | 170576 | A15 | 044 | STEVENS MURL R, RR3, PEMBROKE, K8A 6W4 | O | | | |
| DE1TAYLORCRAFT | BC12D | 8886 | 3 | 02 1 1 1 1 | 260776 | A696 | 04473 | MAGUDA EDWARD JOSEPH, BOX 382, TIMMINS, P4N 7E3 | O | | | |
| DE1CESSNA | 170A | 18912 | 3 | 06 1 1 1 1 | 090276 | A799 | 04373 | SALE REPORTED/VENTE SIGNEE | O | | | |
| DE1HILLER | JH12E | 2202 | 3 | 10 1 1 1 2 | 280177 | 4H11 | 15268 | AGRO COPTER ENTPRS, 3926 4. ST SW, CALGARY, T2S 1Y5 | A | | | |
| DE1CESSNA | 150G | 15066418 | 3 | 04 1 1 1 2 | 140377 | 3A19 | 04373 | ABERSON WH, ABERSON FLG SVCS, BOX 386, DAUPHIN | P | | | |
| DE1BEECH | M35 | D 6427 | 3 | 09 1 1 1 1 | 240676 | 3A15 | 04273 | BATES GEORGE R, 703 ALDEN PLACE SE, CALGARY, T2J 1E4 | A | | | |
| DE1PIPER | PA22 | 22 8451 | 3 | 04 1 1 1 1 | 200376 | 1A6 | 15373 | SCHREYER R, BOX 661 323 POPLAR, BEAUSEJOUR, ROE OCO | M | | | |
| DE1CESSNA | 170A | 20161 | 3 | 06 1 1 1 1 | 250377 | A799 | 04373 | SHOOK BARRY, RR1, WYMARK, SON 2Y0 | S | | | |
| DE1TAYLORCRAFT | DC065 | 4951 | 3 | 03 1 1 1 1 | 111275 | A746 | 04369 | SALE REPORTED/VENTE SIGNEE | O | | | |
| DE1CESSNA | B37G | B3701515 | 3 | 15 1 2 1 1 | 130876 | A6CE | 04273 | DORE WELL SERVICING LTD, BOX 817, RED DEER, T4N 5H2 | A | | | |
| DE1TAYLORCRAFT | BC12D | 7730 | 3 | 02 5 1 1 1 | 100774 | A696 | 04466 | JORDAN WILLIAM, KERWOOD | O | | | |
| DF1TAYLORCRAFT | BC65 | 1755 | 3 | 02 1 2 1 1 | 1310876 | A696 | 04453 | BALDWIN ROBERT N, MUNSIE ST, CAYUGA, NOA 1E0 | O | | | |
| DF1CONSOLIDATED | P8Y5A | 605 | 3 | 41 4 1 2 2 | 250676 | A24 | 19453 | AUSTIN AIRWAYS LTD, BOX 1160, TIMMINS ARPT, TIMMINS | O | | | |
| DF1LUSCOMBE | BA | 3980 | 3 | 03 1 1 1 1 | 200375 | A694 | 04574 | RYAN DONALD, 21 BOUL MONTCALM, CANDIAC | C | | | |
| DF1CESSNA | 150L | 15073908 | 3 | 04 1 1 1 2 | 061076 | 3A19 | 04572 | AIR BROMONT LTEE, CP 29, BROMONT, JOE 1L0 | O | | | |
| DF1CESSNA | A185F | 18502095 | 3 | 11 1 1 1 2 | 150177 | 3A24 | 04572 | LA TUQUE AIR SVC LTD, CP 846, LA TUQUE, G9X 3P6 | O | | | |

| MARKING MARQUE | TYPE | MOELL | MOELL | MANUFACTURE NUMBER NUMERO DU CONSTRUCTEUR | COUNTRY OF MANUFACTURE PAYS DE CONSTRUCTION | GROSS WEIGHT POIDS BRUT | LAND - SEA - AIR TERRE - MER - AIR | POWER - H.P. - CV MOTRICITE | SEAT - O.C. - M. - N. J. S. M. O. U. L. E. T. N. | NO. OF ENGINES NOMBRE DE MOTEURS | PURPOSE DESTINEE A | CERT. OF AIRW. OR FLIGHT PERMIT VALID TO CERTIFICAT DE NAVIGABILITE OU PERMIS DE VOL VALABLE JUSQU'AU | REGISTRATION CANCELLED ANNULATION ANNULEE | AIRCRAFT TYPE APPROVAL OR SPEC. TYPE D'APPROBATION OU DE SPECIFICATIONS | ENGINE MANUFACTURE CONSTRUCTEUR DU MOTEUR | YEAR OF MANUFACTURE ANNEE DE CONSTRUCTION | OWNER'S NAME AND ADDRESS NOM ET ADRESSE DU PROPRIETAIRE | PROVINCE |
|-------------------|---------------|--------|----------|--|--|----------------------------|---------------------------------------|--------------------------------|---|-------------------------------------|-----------------------|--|--|--|--|---|--|----------|
| DFG1 | DEHAVILLAND | DH82C | 1516 | 18502105 | 1 05 | 1 2 | 1 1 | 010561 | | 1 | 1 | 010561 | | A2 | 072 | HALL ROY G, ETAL, ACADIA VALLEY | A | |
| DFH1 | CESSNA | A185F | 18502105 | 3 11 | 1 1 | 1 1 | 1 1 | 210576 | | 1 | 1 | 210576 | | 3A24 | 04572 | POMERLEAU C G COUTURE R, 4986 G-PRAIRIES, ST-LEONARD | Q | |
| DFJ1 | CESSNA | 177 | 17700839 | 3 07 | 1 1 | 1 1 | 1 1 | 010377 | | 1 | 1 | 010377 | | A13CE | 15872 | NADEAU M, 306, BLOCK B, JANEWAY APT, ST JOHN'S, A1A 1T1 | F | |
| DFK1 | SCHWEIZER | SGS134 | 68 | 3 01 | 1 0 | 1 0 | 1 1 | 160976 | | 1 | 1 | 160976 | | G3EA | 04572 | CANADAIR, EMPLOYEES REC, BOX 6087, MONTREAL, H4R 1K2 | Q | |
| DFL1 | AERONCA | 7AC | 7AC 1658 | 3 02 | 5 2 | 1 1 | 1 1 | 201176 | | 1 | 1 | 201176 | | A759 | 04446 | BRITTAN COLIN, ETAL, 85 VANIER DR, CHATHAM N7L 2T3 | Q | |
| DFM1 | AERONCA | 7AC | 7AC 1893 | 3 02 | 5 2 | 1 1 | 1 1 | 301174 | | 1 | 1 | 301174 | | A759 | 04446 | DUBE HARRY H, BOX 322, WAWA, POS 1K0 | Q | |
| DFN1 | SCHENPP-H STD | CIRRUS | 2546 | 4 01 | 1 0 | 1 0 | 1 1 | 130576 | | 1 | 1 | 130576 | | G88 | 0572 | MANT T E JONAH W, 310-8960 ST. LAWRENCE, MONTREAL 354 | Q | |
| DFQ1 | AMERICAN AVN | AA1B | AA180018 | 3 04 | 1 1 | 1 2 | 1 1 | 180976 | | 1 | 1 | 180976 | | A11EA | 15572 | SALE REPORTED/VENTE SIGNALÉE | Q | |
| DFP1 | AERONCA | 7AC | 7AC 2205 | 3 02 | 1 1 | 1 1 | 1 1 | 010576 | | 1 | 1 | 010576 | | A759 | 04346 | SATTLER MATT A, BOX 277, WILCOX | S | |
| DFQ1 | AERONCA | 7AC | 7AC 2206 | 3 02 | 7 2 | 1 1 | 1 1 | 100272 | | 1 | 1 | 100272 | | A759 | 04246 | IRWIN LAWRENCE A, BOX 518, SWAN HILLS | A | |
| DFR1 | AERONCA | 7AC | 7AC 2207 | 3 02 | 5 2 | 1 1 | 1 1 | 270968 | | 1 | 1 | 270968 | | A759 | 04546 | GUINDON JEAN P, 88 BLVD LABELLE, STE THERESE | Q | |
| DFS1 | AERONCA | 7AC | 7AC 2635 | 3 02 | 5 1 | 1 1 | 1 1 | 100576 | | 1 | 1 | 100576 | | A759 | 04646 | SPORT AVN ASSN CHAPTER 369, BOX 1382, FREDERICTON | K | |
| DFU2 | BELL | 206B | 884 | 3 10 | 1 1 | 1 2 | 1 1 | 091176 | | 1 | 1 | 091176 | | H2SW | 28572 | LES HELCPTR TRANS-QUE LTEE, CP 460, MATAGAMI, JOY 2A0 | Q | |
| DFV1 | MODEL | F 11 | F 6036 | 1 03 | 1 1 | 1 6 | 1 1 | 140974 | | 1 | 1 | 140974 | | NIL | 045 | DIONNE CAMILLE, ST GEORGES-DE WINDSOR, CO RICHMOND | Q | |
| DFW1 | CESSNA | 150L | 15074026 | 3 04 | 1 1 | 1 2 | 1 1 | 241176 | | 1 | 1 | 241176 | | 3A19 | 04572 | LAURENTIDE AVN LTD, BOX 170, SA-BELLEVUE, H9X 3L5 | Q | |
| DFX2 | BELL | 206B | 884 | 3 10 | 1 1 | 1 2 | 1 1 | 061176 | | 1 | 1 | 061176 | | H2SW | 28572 | LES HELCPTR TRANS-QUE LTEE, CP 460, MATAGAMI, JOY 2A0 | Q | |
| DFY1 | PIPER | PA23 | 27 3129 | 3 16 | 1 1 | 2 2 | 2 2 | 270276 | | 1 | 1 | 270276 | | 1A10 | 15572 | STE THERESE AVN INC, 115 MARIE-JOSEE, S-LOUIS-TER | Q | |
| DFZ1 | DEHAVILLAND | DH82C | 1101 | 1 05 | 6 2 | 1 1 | 1 1 | 071264 | | 1 | 1 | 071264 | | A2 | 074 | FOXCROFT HERBERT A, 60 ARKLEDUN AVE, HAMILTON | Q | |
| DGB1 | PIPER | PA28 | 28 23806 | 3 06 | 1 1 | 1 1 | 1 1 | 190776 | | 1 | 1 | 190776 | | 2A13 | 15272 | BISWANGER LARRY, BOX 2500, FORT MCMURRAY, T0A 1K0 | A | |
| DGC1 | DEHAVILLAND | DH82C | 1020 | 1 05 | 7 2 | 1 1 | 1 1 | 290676 | | 1 | 1 | 290676 | | A2 | 074 | WILLIAMS JOHN D, 1061 QUEENS BLVD, KITCHENER | Q | |
| DGF1 | CESSNA | 150H | 15069025 | 3 04 | 1 1 | 1 2 | 1 1 | 150177 | | 1 | 1 | 150177 | | 3A19 | 04372 | MCPHAIL AIR SVCS LTD, 500-11 AVE, N-BATTLEFD, S9A 2S6 | S | |
| DGG1 | CESSNA | 150L | 15073684 | 3 04 | 1 1 | 1 1 | 1 1 | 150277 | | 1 | 1 | 150277 | | 3A19 | 04272 | BORMAN DOUGLAS JENNINGS, BOX 850, LETHBRIDGE, T1J 3Z8 | A | |
| DGH1 | CESSNA | 172M | 17260775 | 3 07 | 1 1 | 1 1 | 1 1 | 241076 | | 1 | 1 | 241076 | | 3A12 | 15272 | DANYLUK VICTOR, 5911-84 AVE, EDMONTON, T6B 0H3 | A | |
| DGI1 | CESSNA | 172 | 29368 | 3 06 | 1 1 | 1 1 | 1 1 | 130776 | | 1 | 1 | 130776 | | 3A12 | 04172 | MONTY RR, 224 HIGH ST, NELSON | B | |
| DGJ1 | AERONCA | 7AC | 7AC 6297 | 3 02 | 1 1 | 1 1 | 1 1 | 120177 | | 1 | 1 | 120177 | | A759 | 04271 | TIEGS KENNETH C, BOX 646, BROOKS, T0J 0J0 | A | |
| DGK1 | GLOBE | GC 1A | 70 | 3 04 | 1 1 | 1 1 | 1 1 | 240776 | | 1 | 1 | 240776 | | A766 | 04546 | MACKAY RONALD, 26 STANLEY, VILLE ST PIERRE, MONTREAL | Q | |
| DGL1 | PIPER | J3C65 | 151C | 3 03 | 7 2 | 1 1 | 1 1 | 310569 | | 1 | 1 | 310569 | | A691 | 04346 | MCINTOSH CR, (INTERLAKE AVN), BOX 1138, GIMLI ROC 1B0 | M | |
| DGN1 | PIPER | PA28 | 87325084 | 3 06 | 1 1 | 1 2 | 041276 | | | | | 041276 | | 2A13 | 15372 | POINT WEST SCHOOL AVN, 6 GRP 6A, WINNIPEG, R3C 2E4 | M | |
| DGD1 | CESSNA | 172M | 17260832 | 3 07 | 1 1 | 1 1 | 1 1 | 270976 | | 1 | 1 | 270976 | | 3A12 | 15272 | ALSAGER D & FS TAPPENDEN LTD, 7104-116 ST, EDMONTON | A | |
| DGP1 | PIPER | J3C65 | 154C | 3 02 | 7 2 | 1 1 | 1 1 | 221176 | | 1 | 1 | 221176 | | A691 | 044 | FITZGERALD PATRICK, 1785 FORMAN AVE, OTTAWA, K2C 1A9 | Q | |
| DGS1 | CESSNA | 172 | 36234 | 3 06 | 1 1 | 1 1 | 1 1 | 270776 | | 1 | 1 | 270776 | | 3A12 | 04272 | OVERLAND EXPLN SVCS (1969), 1347-12 AVE SW, CALGARY | A | |
| DGT1 | PIPER | J3C65 | 158C | 3 02 | 7 2 | 1 1 | 1 1 | 170976 | | 1 | 1 | 170976 | | A691 | 046 | PETTMAN T, BOX 101 NORTHRUP ESTATES RR1, FREDERICTON | K | |
| DGU1 | PIPER | J3C65 | 159C | 3 03 | 7 2 | 1 1 | 1 1 | 280676 | | 1 | 1 | 280676 | | A691 | 04446 | MCANULTY PAT & SMITH GORDON, RR1, DEEP RIVER | Q | |
| DGV1 | CESSNA | 177B | 17701789 | 3 07 | 1 1 | 1 2 | 1 1 | 131076 | | 1 | 1 | 131076 | | A13CE | 15272 | SPRINGBANK AVN LTD, BOX 4 SITE 16 RR2, CALGARY | A | |
| DGW1 | CESSNA | 172C | 17249244 | 3 06 | 1 1 | 1 1 | 1 1 | 070976 | | 1 | 1 | 070976 | | 3A12 | 04372 | BOWYER ROBERT E, LAMPMAN, SOC INC | S | |
| DGX1 | PIPER | J3C65 | 164C | 3 02 | 5 2 | 1 1 | 1 1 | 290976 | | 1 | 1 | 290976 | | A691 | 04346 | CANFIELD DAVE, 36 MAIN ST, KENORA | Q | |
| DGY1 | PIPER | J3C65 | 165C | 3 03 | 7 2 | 1 1 | 1 1 | 191265 | | 1 | 1 | 191265 | | A691 | 044 | SALE REPORTED/VENTE SIGNALÉE | Q | |
| DGZ1 | AERONCA | 11AC | 11AC 257 | 3 02 | 1 1 | 1 1 | 1 1 | 021175 | | 1 | 1 | 021175 | | A761 | 04372 | LEACH WAYNE, BOX 235, ESTON, S0L 1A0 | Q | |
| DHB1 | DEHAVILLAND | DHC 6 | 938 | 1 30 | 1 1 | 2 2 | 1 1 | 170576 | | 1 | 1 | 170576 | | A82 | 512 | KENN BOREK AIR, 216-10401-10 ST, DAWSON-CK, V1G 3T8 | B | |
| DHC1 | DEHAVILLAND | DHC 6 | 1 | 1 27 | 1 1 | 2 8 | 1 1 | 100574 | | 1 | 1 | 100574 | | A82 | 514 | DEHAVILLAND ACFT OF CAN. LTD; DOWNSVIEW, M3K 1Y5 | Q | |
| DHE2 | BELL | 47G4 | 3363 | 3 09 | 2 1 | 1 2 | 1 1 | 171272 | | 1 | 1 | 171272 | | 2H3 | 15569 | SALE REPORTED/VENTE SIGNALÉE | Q | |
| DHH1 | PIPER | J3C65 | 18231 | 3 02 | 7 2 | 1 1 | 1 1 | 150475 | | 1 | 1 | 150475 | | A691 | 04446 | SALE REPORTED/VENTE SIGNALÉE | Q | |
| DHJ1 | PIPER | J3C65 | 18227 | 3 03 | 6 2 | 1 1 | 1 1 | 110876 | | 1 | 1 | 110876 | | A691 | 04546 | WILLIAMS DAVID G, 36 BEL AYE AVE, DARTMOUTH, B2W 2E1 | V | |
| DHK1 | PIPER | PA12 | 12 144 | 3 04 | 1 1 | 1 1 | 1 1 | 191076 | | 1 | 1 | 191076 | | A780 | 15546 | VEILLEUX LEO, 5-860 KING GEORGE, SHERBROOKE, J1H 2H2 | Q | |
| DHQ1 | DEHAVILLAND | DH82C | 1671 | 1 05 | 1 2 | 1 1 | 1 1 | 090459 | | 1 | 1 | 090459 | | A2 | 074 | SALE REPORTED/VENTE SIGNALÉE | Q | |
| DHR1 | DEHAVILLAND | DH82C | 1672 | 1 05 | 5 1 | 1 1 | 1 1 | 130776 | | 1 | 1 | 130776 | | A2 | 074 | CAMPBELL BRUCE A, RR2, MILTON | Q | |
| DHS1 | DEHAVILLAND | DH82C | 1348 | 1 05 | 5 2 | 1 1 | 1 1 | 010670 | | 1 | 1 | 010670 | | A2 | 074 | PALLET RICHARD B, RR1, INGLEWOOD, L0N 1K0 | Q | |
| DHT1 | DEHAVILLAND | DHC 6 | 130 | 1 30 | 1 1 | 2 2 | 2 2 | 231276 | | 1 | 1 | 231276 | | A82 | 514 | BRADLEY AIR SVCS LTD, CARP ARPT, CARP, K0A 1L0 | Q | |

| MARKING MARQUE | CAT. AIR - CAT. D'AZIAGE | TYPE | MODEL | MANUFACTURER'S NUMBER NUMERO DU CONSTRUCTEUR | COUNTRY OF MANUFACTURE PAYS DE CONSTRUCTION | GROSS WEIGHT POIDS BRUT | LAND - SEA - AIR TERRESTRE - MARITIME - AERIE | C. UND. 8 N. C. UNDES 8 N. | REG. NO. OF AIRCRAFT NO. DE REGISTRATION | CERT. OF AIRW. OR FLIGHT PERMIT VALID TO CERTIFICAT DE NAVIGABILITE OU PERMIS DE VOL VALABLE JUSQU'AU | REGISTRATION CANCELLED ANNULATION AUTOMATIQUE | AIRCRAFT TYPE APPROVAL OR SPECS TYPE D'APPROBATION OU DE SPECIFICATIONS | ENGINE MANUFACTURER CONSTRUCTEUR DU MOTEUR | REGION REGION | OWNER'S NAME AND ADDRESS NOM ET ADRESSE DU PROPRIETAIRE | PROVINCE |
|-------------------|--------------------------|--------|----------|---|--|----------------------------|--|--|---|--|--|--|---|------------------|--|----------|
| DI11 | ERCO | 415C | 2876 | 3 03 1 1 1 1 | 100475 | A718 | 04246 | NEUFELD P & MORRIS RW, HARDISTY | A | | | | | | | |
| DI18 | ERCO | 415C | 2877 | 3 03 1 2 1 1 | 011076 | A718 | 04446 | DAVIS EARL, 90 BECKWITH ST, SMITHS FALLS, K7A 2C1 | O | | | | | | | |
| DI1C | DEHAVILLAND | DHC 1B | 170 208 | 1 05 1 1 1 1 | 200676 | A19 | 075 | LALANDE J & BOILEY G, 104 VIAU, CHICOUTIMI-N, G7G 2M9 | Q | | | | | | | |
| DI1F | ERCO | 415C | 3371 | 3 03 1 1 1 1 | 070576 | A718 | 04446 | HOCKLEY-LARSEN ERIK, BOX 130, CANNINGTON, L0E 1E0 | O | | | | | | | |
| DI1G | ERCO | 415D | 2864 | 3 03 1 1 1 1 | 220876 | A787 | 04467 | HOWELL LESLIE W, 745 STONE ST, OSHAWA | O | | | | | | | |
| DI1H | ERCO | 415C | 3427 | 3 03 1 1 1 1 | 220576 | A718 | 04447 | KELLY ROBT F, 107 SUTHERLAND AVE, OSHAWA | O | | | | | | | |
| DI1I | PIPER | PA24 | 24 4425 | 3 10 1 1 1 1 | 310576 | 1A15 | 15472 | KENNEY CH, 1061 SCOFIELD AVE, WINDSOR | O | | | | | | | |
| DI1K | PIPER | PA12 | 12 2902 | 3 04 1 1 1 1 | 080576 | A780 | 15472 | WHITE ALVA S, 25 BARRHAVEN CRES, OTTAWA, K2J 1E7 | O | | | | | | | |
| DI1L | CONSOLIDATED | P8Y5A | 427 | 1 41 4 1 2 2 | 170776 | A24 | 192 | CAN-AIR SERVICES LTD, 13527-1168 AVE, EDMONTON | A | | | | | | | |
| DI1M | CESSNA | 150F | 15061647 | 3 04 1 1 1 1 | 181076 | 3A19 | 04472 | GRIECKEN MARY-JANE, 298 ST LAURENT, OTTAWA, K1K 2Z4 | O | | | | | | | |
| DI1N | DEHAVILLAND | DHC 2 | 68 | 1 16 7 1 2 2 | 220576 | A22 | 16351 | LAC SEUL AIRWAYS, 455 CATHEDRAL, WINNIPEG, R2W 0Y2 | M | | | | | | | |
| DI1Q | DEHAVILLAND | DHC 3 | 452 | 1 21 7 1 2 2 | 080377 | A27 | 175 | DIREQUAIR INC, CP 213, CHIBOUGAMAU, G8P 2K7 | Q | | | | | | | |
| DI1P | PITTS | S2A | 2024 | 3 04 1 1 1 1 | 100776 | A850 | 15472 | AEROBATICS UNLIMITED, 18 WORSLEY COURT, UNIONVILLE | O | | | | | | | |
| DI1Q | PIPER | PA28 | 87225459 | 3 06 1 1 2 2 | 280676 | 2A13 | 15572 | WON-DEL AVN LTD, 6200 AIRPORT RD, ST-HUBERT, J3Y 5K2 | O | | | | | | | |
| DI1R | PIPER | PA28R | R7235272 | 3 08 1 1 2 2 | 050776 | 2A13 | 15572 | LAURETIDE AVN LTD, BOX 170, SA-BELLEVUE, H9X 3L5 | Q | | | | | | | |
| DI1S | PIPER | PA34 | 47250321 | 3 13 1 2 1 2 | 060276 | A750 | 15672 | MANNING JOHN ARTHUR, 68 ROOSEVELT AVE, TRURO | V | | | | | | | |
| DI1U | PIPER | PA28 | 87225395 | 3 06 1 1 2 2 | 250576 | 2A13 | 15472 | PENINSULA AIR SVC, HAMILTON ARPT, MT HOPE, LOR 1W0 | O | | | | | | | |
| DI1W | DEHAVILLAND | DH83C | FM22 | 1 06 1 2 1 1 | 260662 | A3 | 075 | JOLIN EUGENE, 292 NOEL ST, ASBESTOS | O | | | | | | | |
| DI1X | DEHAVILLAND | DH83C | FM24 | 1 07 5 2 1 1 | 211164 | A3 | 073 | BOULANGER HENRY C, 575 WARDLAW AVE, WINNIPEG, R3L 0M3 | M | | | | | | | |
| DI1Y | DEHAVILLAND | DHC 3 | 454 | 1 21 1 1 2 2 | 170776 | A27 | 172 | 'B' C YUKON AIR SVC LTD, BOX 68, WATSON LAKE, Y0A 1C0 | Y | | | | | | | |
| DI1Z | DEHAVILLAND | DHC 3 | 460 | 1 21 1 1 2 2 | 260976 | A27 | 173 | PARSONS AIRWAYS NORTHERN, BOX 759, FLIN FLON, R8A 1N6 | M | | | | | | | |
| DJ1A | DEHAVILLAND | DHC 3 | 459 | 1 21 1 1 1 1 | 090576 | A27 | 1711 | SARDIS LAND DVLMT, 46208 ARPT RD, BOX 69, CHILLIWACK | B | | | | | | | |
| DJ1B | DEHAVILLAND | DH83C | FM28 | 1 07 7 2 1 1 | 120670 | A3 | 073 | EDWARDS JACK HERBERT, KENORA | O | | | | | | | |
| DJ1C | BOEING | 7471D1 | 20208 | 3 54 1 4 2 2 | 230476 | A20WE | 36473 | WARDAIR CANADA LTD, 6299 AIRPORT RD, MISSISSAUGA | O | | | | | | | |
| DJ1D | TAYLORCRAFT | BC12D | 6846 | 3 03 7 1 1 1 | 210673 | A696 | 04472 | FISHER WJ, ETAL, 135 MAIN ST WEST, GRIMSBY | O | | | | | | | |
| DJ1E | CESSNA | 140 | 14454 | 3 03 1 1 1 1 | 171176 | A768 | 04472 | YOUNG ROY, 159 DOME AVE, SOUTH PORCUPINE, PON 1H0 | O | | | | | | | |
| DJ1G | VOLKSPLANE | VPI | GFM 4 | 1 01 1 1 6 6 | 160876 | NIL | 334 | MANN GEORGE, 576 DUCHARME AVE, WINDSOR, N9G 1K4 | O | | | | | | | |
| DJ1H | CESSNA | 180H | 18051465 | 3 09 1 1 1 1 | 080776 | 5A6 | 04264 | AIR TRAILS LTD, BOX 4100, WHITEHORSE, Y1A 3T2 | Y | | | | | | | |
| DJ1J | CESSNA | 172E | 17251478 | 3 07 6 1 1 1 | 170576 | 3A12 | 04472 | MORRIS LTD KEN W, LAKEFIELD, K0L 2H0 | O | | | | | | | |
| DJ1K | CESSNA | 177B | 17701760 | 3 07 1 1 1 1 | 120676 | A13CE | 15472 | WIENS HARTMUT, RR2, NIAGARA ON THE LAKE, L0S 1J0 | O | | | | | | | |
| DJ1L | CESSNA | 177B | 17701756 | 3 07 1 1 1 1 | 140676 | A13CE | 15272 | BISSONNETTE WA, 30 GENEVA CRES, ST ALBERT, T8N 0Z4 | A | | | | | | | |
| DJ1M | PIETENPOL | | 234625 | 1 02 1 1 6 6 | 200976 | NIL | 042 | WATSON CLARKE F, 110 BRANTFORD CRES, CALGARY, T2L 1N8 | A | | | | | | | |
| DJ1N | PIPER | PA28R | 28R30857 | 3 07 1 1 1 1 | 310576 | 2A13 | 15472 | BOLSTER WD, 8 MARWOOD CIRCLE, ST CATHARINES, L2T 1Z5 | O | | | | | | | |
| DJ1O | DEHAVILLAND | DHC 2 | 121 | 1 15 7 1 2 2 | 010476 | A22 | 165 | PECTEAU A TRANS AERIEN LTEE, CP 220, SENNETERRE | O | | | | | | | |
| DJ1P | BEECH | 95A55 | TC 311 | 3 15 1 2 1 1 | 110676 | 3A16 | 04166 | KING LTD JENN G, 2131 WENMAN DR, VICTORIA, V8N 2S3 | B | | | | | | | |
| DJ1Q | STAMPE | SV4C | 90 | 4 04 1 1 7 7 | 040676 | NIL | 67472 | MURRAY DOUGLAS H, ETAL, 805-121 RICHMOND ST, TORONTO | O | | | | | | | |
| DJ1R | EMERAUDE | | 1031 | 1 04 1 1 6 6 | 100177 | NIL | 154 | ROBERTSON DJ, 9 SULLGRAVE CRES, WILLOWDALE, M2L 1W5 | O | | | | | | | |
| DJ1S | DEHAVILLAND | DHC 1 | 6 | 1 05 1 2 1 1 | 300664 | A19 | 074 | SHAW D M, 22 GROMER PL, WESTON | O | | | | | | | |
| DJ1T | BELL | 2068 | 546 | 3 10 6 1 2 2 | 160576 | H2SW | 28472 | DOMINION-PEGASUS HELCPTR, BOX 340, KING CITY, L0G 1K0 | O | | | | | | | |
| DJ1V | REPUBLIC | RC 3 | 45 | 3 10 4 1 1 1 | 070876 | A769 | 09546 | RICHARDSON GD, 5042 COURSOI, PIERREFONDS, H9J 1V6 | Q | | | | | | | |
| DJ1W | CESSNA | 172L | 17260693 | 3 07 1 1 1 1 | 240576 | 3A12 | 15472 | NORAK STEEL CONSTR LTD, 44 CREDIT STONE, CONCORD | O | | | | | | | |
| DJ1X | REPUBLIC | RC 3 | 242 | 3 10 4 2 1 1 | 170776 | A769 | 09347 | DAY ROBERT G, GENERAL DELIVERY, WINNIPEG BEACH | M | | | | | | | |
| DJ1Y | REPUBLIC | RC 3 | 891 | 3 10 4 2 1 1 | 230676 | A769 | 09347 | MALONE RICHARD C, 310 OXFORD ST, WINNIPEG, R3M 3J7 | M | | | | | | | |
| DJ1Z | PIPER | PA23 | 23 927 | 3 11 1 2 2 2 | 210576 | 1A10 | 15472 | EARLTON AIRWAYS LIMITED, BOX 298, EARLTON, POJ 1E0 | O | | | | | | | |
| DK1B | CESSNA | 182C | 52733 | 3 08 1 1 1 1 | 010277 | 3A13 | 04272 | WIDE SKY FLYING CLUB, BOX 6931, FORT ST JOHN, VOC 2P0B | B | | | | | | | |
| DK1E | CESSNA | 150G | 15065556 | 3 04 1 1 1 1 | 220876 | 3A19 | 04272 | BIRKS DOUGLAS S, 2023-41 AVE SW, CALGARY, T2T 2M2 | A | | | | | | | |
| DK1F | CESSNA | 150L | 15073868 | 3 04 1 1 1 1 | 061076 | 3A19 | 04272 | GOEHR WILFRED, BOX 4, PEACE RIVER | A | | | | | | | |
| DK1G | REPUBLIC | RC 3 | 822 | 3 10 4 1 1 1 | 210772 | A769 | 09447 | AYRES AG, 1362 QUEEN ST E, SAULT STE MARIE, P6A 2E9 | O | | | | | | | |

| MAKERS MARQUES | TYPE | MODEL | MANUFACTURER'S NUMBER NUMERO DU CONSTRUCTEUR | COUNTRY OF MANUFACTURE PAYS DE CONSTRUCTION | GROSS WEIGHT POIDS BRUT | LAND SEA AIR TERRESTRE MER AIR | NO. OF ENGINES NOMBRE DES MOTEURS | CERT. OF AIRW. DR. FLIGHT PERMIT VALID TO CERTIFICAT DE NAVIGABILITE OU PERMIS DE VOL VALABLE JUSQU'AU | REGISTRATION CANCELLED ANNULATION D'IMMATRICULATION | AIRCRAFT TYPE APPROVAL OR SPEC. TYPE D'APPROBATION OU DE SPECIFICATIONS | ENGINE MANUFACTURER CONSTRUCTEUR DU MOTEUR | OWNER'S NAME AND ADDRESS NOM ET ADRESSE DU PROPRIETAIRE | PROVINCE |
|-------------------|----------------|--------|---|--|----------------------------|-----------------------------------|--------------------------------------|---|--|--|---|--|----------|
| DKH1 | REPUBLIC | RC 3 | 840 | 3 | 10 | 4 | 1 | 1 | 170872 | A769 | 09547 | TERRA PAN AIR INC, CP 280, EAST BROUGHTON, GON 1G0 | Q |
| DKI1 | REPUBLIC | RC 3 | 912 | 3 | 10 | 4 | 1 | 1 | 120776 | A769 | 09147 | LAVIOLETTE C DRUMMOND, 985 SEABRIGHT RD, RICHMOND | B |
| DKJ1 | REPUBLIC | RC 3 | 793 | 3 | 10 | 4 | 1 | 1 | 040976 | A769 | 09247 | HUTCHISON ARTHUR A, BOX 4085, WHITEHORSE, Y1A 3S9 | A |
| DKK1 | DEHAVILLAND | DHC 6 | 177 | 1 | 29 | 1 | 2 | 2 | 181076 | A82 | 51272 | TIME AIR LTD, BOX 423, LETHBRIDGE, T1J 3Z1 | Y |
| DKL1 | REPUBLIC | RC 3 | 837 | 3 | 10 | 4 | 1 | 1 | 290576 | A769 | 09447 | WARDLE DR, 53 FRASER CRES, ORLEANS, KOA 2V0 | O |
| DKN1 | CESSNA | 150D | 15060320 | 3 | 04 | 1 | 1 | 1 | 250476 | 3A19 | 04272 | KAPICKI JOHNNY, BOX 107, ANDREW | A |
| DKO1 | CESSNA | 180 | 32404 | 3 | 08 | 5 | 1 | 1 | 300876 | 5A6 | 04272 | FAWCETT RUSSELL E, BOX 907, LAC LA BICHE, TOA 2C0 | A |
| DKR1 | CESSNA | 170A | 19878 | 3 | 06 | 1 | 1 | 1 | 051276 | A799 | 04272 | BACON RC, BOX 222, GRANDE PRAIRIE, T8V 3A4 | A |
| DKS1 | REPUBLIC | RC 3 | 918 | 3 | 10 | 4 | 1 | 1 | 200576 | A769 | 09447 | SOYKA STEVEN JOHN, 302-30 ELM AVE, TORONTO, M4W 1N5 | O |
| DKT1 | PIPER | PA22 | 22 9046 | 3 | 04 | 1 | 1 | 1 | 080576 | 1A6 | 15273 | RANDALL VICTOR K, BOX 32 RR2, SOUTH EDMONTON | A |
| DKV1 | CESSNA | 150F | 15061697 | 3 | 04 | 1 | 1 | 1 | 151076 | 3A19 | 04272 | FORTUNE JOHN E, BOX 658, RAYMOND, TOK 2S0 | A |
| DKW1 | REPUBLIC | RC 3 | 924 | 3 | 10 | 4 | 1 | 1 | 140576 | A769 | 09447 | MCKAY ARN, 187 JAMES ST S, HAMILTON, L8P 3A8 | O |
| DKX1 | CESSNA | 172K | 17258527 | 3 | 07 | 1 | 1 | 1 | 260976 | 3A12 | 15272 | RITE INDUSTRIES LTD, BOX 477, VAUXHALL, TOK 2K0 | A |
| DKY1 | REPUBLIC | RC 3 | 1023 | 3 | 10 | 4 | 2 | 1 | 100776 | A769 | 09447 | REID RH & LEEPER JF, RR4, COOKSTOWN, LOL 1L0 | O |
| DKZ1 | SCHWEIBE | L-S 55 | 582 | 4 | 01 | 1 | 0 | 1 | 020975 | G63 | 1272 | WALKER K J, BOX 1012, MEDLEY, CFB COLD LAKE | A |
| DLA1 | CESSNA | 180 | 30690 | 3 | 08 | 5 | 1 | 2 | 111176 | 5A6 | 04268 | WOLVERINE AIR LTD, BOX 316, FORT SIMPSON, XOE ONO | T |
| DLB1 | ERCO | 415D | 3404 | 3 | 03 | 1 | 1 | 1 | 230276 | A787 | 04466 | HARRIS HERBERT G, QUEEN ST W, ST MARYS, NOM 2V0 | O |
| DLC1 | FLEET | 21M | FAL 11 | 1 | 10 | 1 | 2 | 1 | 191076 | NIL | 114 | FALLS AVIATION LTD, BOX 182, FORT ERIE | O |
| DLD1 | CESSNA | 172F | 17252243 | 3 | 07 | 1 | 1 | 1 | 310576 | 3A12 | 04472 | PORT ELGIN FLYING CLUB INC, RRI, PORT ELGIN | O |
| DLE1 | AERO COMMANDER | 690 | 11009 | 3 | 26 | 1 | 2 | 1 | 090876 | 2A4 | 49473 | CAMFLO MINES LTD, BOX 306, TORONTO, M5K 1K2 | O |
| DLF1 | CESSNA | 172M | 17262200 | 3 | 07 | 1 | 1 | 1 | 270376 | 3A12 | 15574 | LAC ST-JEAN REFRIGERATION, 795 PARC INDUSTRIEL, ALMA | Q |
| DLG1 | CESSNA | 150L | 15073611 | 3 | 04 | 1 | 1 | 1 | 230676 | 3A19 | 04272 | GAETZ DOUGLAS L, BOX 160, LEDUC | A |
| DLH1 | CESSNA | 172M | 17262086 | 3 | 07 | 1 | 1 | 1 | 230876 | 3A12 | 15573 | MIRON NORMAND JG, 4870 NANTERRE ST, PIERREFONDS | O |
| DLI1 | CESSNA | 172M | 17262071 | 3 | 07 | 1 | 1 | 2 | 230876 | 3A12 | 15473 | OTTAWA FLYING CLUB, SUB 61 CFB OTTAWA, K1A 0K5 | O |
| DLJ1 | CESSNA | 150L | 15075140 | 3 | 04 | 1 | 1 | 2 | 060976 | 3A19 | 04573 | AERO CLUB DE SOREL LTEE, CP 142, SOREL, J3P 5N6 | Q |
| DLK1 | CESSNA | 150L | 15075108 | 3 | 04 | 1 | 1 | 2 | 170976 | 3A19 | 04473 | TRENTON FLYING CLUB, BOX 340, ASTRA, KOK 1B0 | O |
| DLL1 | DEHAVILLAND | DHC 2 | 98 | 1 | 16 | 6 | 1 | 2 | 290576 | A22 | 162 | DALZIEL HUNTING LTD, WATSON LAKE, YOA 1C0 | O |
| DLM1 | STINSON | HW 75 | 7087 | 3 | 04 | 5 | 2 | 1 | 060752 | A709 | 04346 | LUNDELL EW, BOX 113, MAIDSTONE, SOM 1M0 | Y |
| DLN1 | BEECH | 3NM | CA 214 | 3 | 23 | 1 | 2 | 2 | 160170 | A100 | 16367 | SLATE FALLS ARWYS, BOX 188, SIOUX LOOKOUT, POV 2T0 | O |
| DLO1 | GRUMMAN | G159 | 137 | 3 | 42 | 1 | 2 | 1 | 010576 | 1A17 | 21273 | DOME PETROLEUM LTD, BOX 200, 706-7 AVE SW, CALGARY | A |
| DLP1 | BERGFALKE | 111 | 5544 | 4 | 02 | 1 | 0 | 1 | 180676 | G45 | 172 | RONAASEN EN, 6666 RYALL PLACE, DELTA, V4E 1M5 | B |
| DLQ1 | REPUBLIC | RC 3 | 894 | 3 | 10 | 4 | 1 | 1 | 040776 | A769 | 09147 | GULF LAND CORP, 1701 BROADWAY W, VANCOUVER, V6J 1Y3 | B |
| DLR1 | REPUBLIC | RC 3 | 519 | 3 | 10 | 4 | 1 | 2 | 160564 | A769 | 09347 | SALE REPORTED/VENTE SIGNALÉE | M |
| DLS1 | REPUBLIC | RC 3 | 627 | 3 | 10 | 4 | 1 | 1 | 291072 | A769 | 09647 | TITUS EDWIN W, 986 FIRST AVE, LANCASTER | K |
| DLT1 | CESSNA | 150L | 15075037 | 3 | 04 | 1 | 1 | 2 | 160876 | 3A19 | 04573 | LAURENTIDE AVN LTD, BOX 170, SA-BELLEVUE, H9X 3L5 | Q |
| DLU1 | CESSNA | 172M | 17262225 | 3 | 07 | 1 | 1 | 1 | 140276 | 3A12 | 15574 | GAUDREAU LT JEAN PAUL, 486 PIE XII, JONQUIERE, G7X 4V7 | Q |
| DLV1 | DEHAVILLAND | DHC 2 | 616 | 1 | 16 | 6 | 1 | 2 | 270876 | A22 | 164 | VEVERKA JOSEPH, 135-3 ST, COCHRANE, POL 1C0 | O |
| DLX1 | REPUBLIC | RC 3 | 1016 | 3 | 10 | 4 | 1 | 1 | 110872 | A769 | 09147 | CARNACROSS CHARLES A, 1324-57 AVE W, VANCOUVER | B |
| DLY1 | USCOMBE | T8F | 6650 | 3 | 03 | 1 | 2 | 1 | 210876 | A694 | 04353 | HAMILTON RONALD N, BOX 366, GRANDVIEW, ROL 0Y0 | M |
| DMA1 | CESSNA | U206F | 20602017 | 3 | 12 | 1 | 1 | 2 | 070476 | A4CE | 04373 | ATHABASKA AIRWAYS, BOX 817, PRINCE ALBERT, S6V 5S4 | S |
| DMB1 | CESSNA | 180 | 30059 | 3 | 09 | 6 | 1 | 1 | 250576 | 5A6 | 04363 | FRIESEN JH, BOX 134, ARMSTRONG | O |
| DMC1 | ERCO | A15C | 2140 | 3 | 03 | 1 | 1 | 1 | 090776 | A718 | 04171 | MCNAUGHTON DENNIS S, 1647 VALLEYVIEW DR, KAMLOOPS | B |
| DMD1 | CESSNA | 150 | 5285 | 3 | 17 | 1 | 1 | 2 | 310366 | A722 | 11553 | CLOUTIER F, ST JOSEPH DE BEAUCÉ | Q |
| DME1 | PIPER | PA23 | 27 37 | 3 | 15 | 1 | 2 | 2 | 220376 | 1A10 | 15373 | TAYLOR AIRWAYS LTD, GODS LAKE NARROWS, ROB 0M0 | M |
| DMF1 | ERCO | G | 5048 | 3 | 03 | 1 | 1 | 1 | 131076 | A787 | 04569 | NDACK ARMIN, 5129 A WESTBURY, MONTREAL, H3W 2W1 | Q |
| DMH1 | CESSNA | 140 | 8212 | 3 | 03 | 1 | 1 | 1 | 060976 | A768 | 04446 | ATHERTON ALBERT P, BOX 103, NORTHBROOK, KOH 2G0 | O |
| DMI1 | CESSNA | 182P | 18261861 | 3 | 09 | 1 | 1 | 1 | 080976 | 3A13 | 04273 | HAMMER FARMS LTD, BOX 878, OLDS, TOM 1P0 | O |
| DMJ1 | CESSNA | 140 | 8214 | 3 | 03 | 5 | 1 | 1 | 121076 | A768 | 04446 | LOTEN STUART P, RRI, MILLGROVE, LOR 1V0 | A |

| NUMEROS MATERIELS | TYPE | MODELE | MANUFACTURER'S NUMBER NUMERO DU CONSTRUCTEUR | COUNTRY OF MANUFACTURE PAYS DE CONSTRUCTION | GROSS WEIGHT POIDS BRUT | LAND - SEA - AIR ROUTES - TERRESTRES - MERS AERIE - TERRESTRES - MERS | NO. OF ENGINES NBR DE MOTEURS | PURPOSE USAGE | CERT. OF NAVIGABILITY OU PERMIS DE VOL VALABLE JUSQU'AU | REGISTRATION CANCELLED IMMATRICULATION ANNULEE | AIRCRAFT TYPE APPROVAL OR SPECS. | ENGINE MANUFACTURER CONSTRUCTEUR DU MOTEUR | OWNER'S NAME AND ADDRESS NOM ET ADRESSE DU PROPRIETAIRE | | PROVINCE |
|----------------------|----------------|--------|---|--|----------------------------|---|----------------------------------|------------------|--|---|---|---|--|---------|----------|
| | | | | | | | | | | | | | REG. NO. | ADDRESS | |
| DMK1 | CESSNA | A185F | 18502169 | 3 | 11 | 1 | 1 | 1 | 100576 | | 3A24 | 04373 | RAMPTON CK, 112-19 ST MICHAEL RD, WINNIPEG, R2M 2K4 | M | |
| DMQ2 | BELL | 206A | 317 | 3 | 09 | 1 | 1 | 2 | 031276 | | H2SW | 28372 | AERO TRADES WESTERN LTD, INTL ARPT, WINNIPEG, R2R 0T1 | M | |
| DMR1 | PIPER | PA23 | 27 3560 | 3 | 16 | 1 | 2 | 1 | 291076 | | 1A10 | 15266 | BASCO PETROLEUM LTD, 706-7 AVE SW, CALGARY, T2P 0Z1 | A | |
| DMQ1 | CESSNA | 140 | 9495 | 3 | 03 | 5 | 2 | 1 | 170576 | | A768 | 04246 | LEBLANC H E, 2706 6 AVE A, NORTH LETHBRIDGE | A | |
| DMS1 | CESSNA | 140 | 10477 | 3 | 03 | 7 | 1 | 1 | 171176 | | A768 | 04446 | CASCOE JG & ME, 2504-90 EASTDALE, TORONTO, M4C 5A2 | O | |
| DMT1 | PIPER | PA18 | 18 4271 | 3 | 04 | 1 | 1 | 1 | 201276 | | 1A2 | 15273 | MILLIGAN FARMS LTD JAMES, BOX 37, BON ACCORD | A | |
| DMU1 | CESSNA | 140 | 10763 | 3 | 03 | 1 | 1 | 1 | 100676 | | A768 | 04372 | LOKINGER DENNIS, BOX 501, LA RONGE, SOJ 1L0 | S | |
| DMV1 | CESSNA | 140 | 10815 | 3 | 03 | 1 | 1 | 1 | 190476 | | A768 | 04247 | KRIEGER KARL, BOX 517, HAY RIVER, X0E 0R0 | T | |
| DMW3 | SCHEMPP-H 'STD | CIRRUS | 260 | 4 | 01 | 1 | 0 | 1 | 070476 | | G88 | 172 | SEAGULL SOARING SUPPLIES, 2019 DUNROBIN, VANCOUVER | B | |
| DMX1 | CESSNA | 120 | 12897 | 3 | 03 | 5 | 1 | 1 | 111076 | | A768 | 04647 | KEDDY LAWRENCE R, 41 WOODWARD, HALIFAX, B3M 1J6 | V | |
| DMY2 | BELL | 206B | 911 | 3 | 10 | 1 | 1 | 2 | 200377 | | H2SW | 28373 | ATHABASKA AIRWAYS, BOX 817, PRINCE ALBERT, S6V 5S4 | S | |
| DMZ1 | PIPER | PA22 | 22 61 | 3 | 05 | 1 | 1 | 1 | 140976 | | 1A6 | 15273 | HARDER DAN C, BOX 598, CASTOR, TOC OX0 | A | |
| DNA1 | CESSNA | 150J | 15071010 | 3 | 04 | 1 | 1 | 1 | 110676 | | 3A19 | 15373 | ROBITAILLE R, 170 DESCHAMPS, REPENTIGNY, J6A 2X9 | O | |
| DNC1 | CHAMPION | 7ECA | 608 | 1 | 04 | 1 | 1 | 1 | 200476 | | A759 | 15572 | COURTEMARCHE ROGER, RR3, MONT LAURIER, J9L 3G5 | O | |
| DND1 | AERONCA | 7AC | 7AC 2889 | 3 | 02 | 5 | 2 | 1 | 270171 | | A759 | 04446 | SALE REPORTED/VENTE SIGNEE | O | |
| DNE2 | HUGHES | 369HS | 220368S | 3 | 08 | 1 | 1 | 2 | 040676 | | H3WE | 28272 | UNITED HELCPTRS, 206-2003 MCKNIGHT BLVD NE, CALGARY | A | |
| DNF2 | HUGHES | 369HS | 1210362S | 3 | 08 | 6 | 1 | 2 | 050676 | | H3WE | 28372 | HELAIK LTD, BOX 1770, KENORA, P9N 3X7 | O | |
| DNG2 | HUGHES | 369HS | 120363S | 3 | 08 | 1 | 1 | 2 | 070676 | | H3WE | 28272 | TERR AIR LTD, (TERRITORIAL AIRWAYS), ROSS RIVER | Y | |
| DNH2 | HUGHES | 369HS | 700238S | 3 | 08 | 1 | 1 | 2 | 020576 | | H3WE | 28172 | TRANSWEST HELCPTRS (1965) LTD, 2792 NORLAND, BURNABY | B | |
| DN11 | PIPER | PA22 | 22 5299 | 3 | 05 | 1 | 1 | 1 | 110576 | | 1A6 | 15572 | CHAPLAIN GERARD ROGER, 59 HEMLOCK, AYLMER, J9H 5N3 | O | |
| DNK1 | DEHAVILLAND | DHC 3 | 385 | 1 | 21 | 6 | 1 | 2 | 150576 | | A27 | 175 | KIPAWA AIR SERVICE INC, KIPAWA, JOZ 2H0 | Q | |
| DNL1 | CESSNA | 150H | 15067678 | 3 | 04 | 1 | 1 | 2 | 160277 | | 3A19 | 04572 | ST MAURICE AERO CLUB INC, BOX 1475, TROIS RIVIERES | Q | |
| DNM1 | PIPER | PA23 | 27 3913 | 3 | 16 | 1 | 2 | 2 | 260675 | | 1A10 | 15372 | AERO TRADES WESTERN LTD, INTL ARPT, WINNIPEG, R2R 0T1 | M | |
| DNN1 | AERONCA | 7AC | 7AC 3821 | 3 | 02 | 5 | 2 | 1 | 020577 | | A759 | 04546 | PEARSON MERVIN J, FORT COULONGE, JOX 1V0 | Q | |
| DNO1 | CESSNA | 150G | 15066797 | 3 | 04 | 1 | 1 | 1 | 030676 | | 3A19 | 04572 | VACHON DENIS, ETAL, 383 RUE LEFEBVRE, THETFORD MINES | O | |
| DNP1 | CESSNA | 180H | 18052081 | 3 | 09 | 6 | 1 | 1 | 231275 | | 5A6 | 04572 | TRANSIT CONSTR LTEE, 1186 MONTCALM, DUVERNAVY, LAVAL | O | |
| DNQ1 | AERONCA | 7DC | 7AC 4014 | 3 | 02 | 5 | 2 | 1 | 290776 | | A759 | 04246 | AL'S WATER WELLS LTD, BOX 641, LACOMBE | A | |
| DNR2 | HUGHES | 369HS | 320372S | 3 | 08 | 1 | 1 | 2 | 041176 | | H3WE | 28472 | GRT LAKE HELCPTR, 439 QUEENS QUAY W, TORONTO, M5V 1A2 | O | |
| DN2 | HUGHES | 369HS | 930519S | 3 | 08 | 1 | 1 | 2 | 270377 | | H3WE | 28474 | VIKING HELCPTRS LTD, BOX 5104 STN F, OTTAWA, K2C 3H4 | O | |
| DNT1 | CESSNA | 172I | 17256792 | 3 | 07 | 1 | 1 | 1 | 260876 | | 3A12 | 15572 | SEGUIN MARCEL, 10318 DE LA ROCHE, MONTREAL, H2C 2P4 | Q | |
| DNW2 | HUGHES | 369HS | 520379S | 3 | 08 | 1 | 1 | 1 | 300976 | | H3WE | 28572 | LEDUC EXCAVATION LTD, 1150 ST-AMOUR, ST-LAURENT | O | |
| DNX1 | PIPER | PA22 | 22 5408 | 3 | 05 | 1 | 1 | 1 | 080876 | | 1A6 | 15572 | ZAMBO EDWARD, 15555 CABOT, PIERREFONDS | Q | |
| DNY1 | PIPER | J3C65 | 19117 | 3 | 02 | 5 | 2 | 1 | 040275 | | A691 | 04346 | MAHER WILLIAM A & MILLIGAN GA, ARCOLA, SOC OGO | S | |
| DOC2 | BELL | 206A | 349 | 3 | 09 | 6 | 1 | 3 | 210277 | | H2SW | 28469 | DEPARTMENT OF TRANSPORT, BOX 819, RR5, OTTAWA | O | |
| DOF2 | BELL | 212 | 30536 | 3 | 28 | 1 | 2 | 3 | 220277 | | H4SW | 51472 | DEPARTMENT OF TRANSPORT, BOX 819, RR5, OTTAWA | O | |
| DOI2 | BELL | 206B | 980 | 3 | 10 | 6 | 1 | 3 | 170377 | | H2SW | 28473 | DEPARTMENT OF TRANSPORT, BOX 819, RR5, OTTAWA | O | |
| DOK1 | TAYLORCRAFT | BC12D | 7696 | 3 | 02 | 5 | 2 | 1 | 201274 | | A696 | 04246 | ELLIOTT AG & DC, 2411 UXBRIDGE NW, CALGARY, T2N 3Z8 | A | |
| DOL1 | CESSNA | B37C | 337 0924 | 3 | 14 | 1 | 2 | 3 | 140277 | | A6CE | 04469 | DEPARTMENT OF TRANSPORT, BOX 819, RR5, OTTAWA | O | |
| DOM1 | HAWKER SIDDELY | OH125 | 25018 | 2 | 39 | 1 | 2 | 3 | 111276 | | A75 | 65565 | EXECAIRE AVN LTD, 10225 RYAN AVE, DORVAL, H9P 1A2 | Q | |
| DON1 | TAYLORCRAFT | BC12D | 7715 | 3 | 02 | 1 | 2 | 1 | 301176 | | A696 | 04246 | SPICER HERBERT I, DEWBERRY | A | |
| DOO1 | TAYLORCRAFT | BC12D | 7716 | 3 | 02 | 1 | 2 | 1 | 051065 | | A696 | 04246 | WELLS WALLY, SCANDIA, TOJ 2Z0 | A | |
| DOR1 | BEECH | A100 | B 103 | 3 | 28 | 1 | 2 | 3 | 270377 | | A14CE | 51472 | DEPARTMENT OF TRANSPORT, BOX 819, RR5, OTTAWA | O | |
| DO1 | BEECH | A100 | B 106 | 3 | 28 | 1 | 2 | 3 | 270377 | | A14CE | 51472 | DEPARTMENT OF TRANSPORT, BOX 819, RR5, OTTAWA | O | |
| DOU1 | BEECH | A100 | B 112 | 3 | 28 | 1 | 2 | 3 | 260576 | | A14CE | 51472 | DEPARTMENT OF TRANSPORT, BOX 819, RR5, OTTAWA | O | |
| DOV1 | BEECH | A100 | B 117 | 3 | 28 | 1 | 2 | 3 | 020876 | | A14CE | 51472 | DEPARTMENT OF TRANSPORT, BOX 819, RR5, OTTAWA | O | |
| DOW1 | PIPER | PA23 | 27 3529 | 3 | 16 | 1 | 2 | 1 | 061176 | | 1A10 | 15266 | ROSS MOTORS LTD, 135 BAYVIEW DR SW, CALGARY, T2V 0L4 | A | |
| DOX1 | DEHAVILLAND | DHC 2 | 67 | 1 | 16 | 7 | 1 | 1 | 291076 | | A22 | 164 | DEPARTMENT OF TRANSPORT, BOX 819, RR5, OTTAWA | O | |
| DOY1 | BEECH | A100 | B 120 | 3 | 28 | 1 | 2 | 3 | 130976 | | A14CE | 51472 | DEPARTMENT OF TRANSPORT, BOX 819, RR5, OTTAWA | O | |

| MARKING NUMBERS | TYPE | MODEL | MANUFACTURER'S NUMBER NUMERO DU CONSTRUCTEUR | COUNTRY OF MANUFACTURE PAYS DE CONSTRUCTION | GROSS WEIGHT POIDS AVANT | LAND SEA AIR TERR. M. N. | NO. OF ENGINES NOMBRE DE MOTEURS | PURPOSE DESTINE A | CERT. OF NAVIGABILITY DU PERMIS DE VOL VALABLE JUSQU'AV | REGISTRATION CANCELLED IMMATRICULATION ANNULEE | AIRCRAFT TYPE APPROVAL OR SPEC. | ENGINE MANUFACTURER CONSTRUCTEUR DU MOTEUR | OWNER'S NAME AND ADDRESS NOM ET ADRESSE DU PROPRIETAIRE | PROVINCE |
|--------------------|-------------|--------|---|--|-----------------------------|-----------------------------|-------------------------------------|----------------------|--|---|--|---|--|----------|
| | | | | | | | | | | | | | | |
| DPAL | CESSNA | A185F | 18502162 | 3 | 11 | 1 | 1 | 2 | 270477 | | 3A24 | 04273 | LA RONGE AVN SVCS LTD, HGR 3 INDL ARPT, EDMONTON | A |
| DPB1 | FLEET | 80 | 028 | 1 | 03 | 5 | 2 | 1 | 1 | 250976 | A15 | 041 | JAMES DENNIS T. ROBERTS CREEK | B |
| DPD1 | CHAMPION | TDC | 440 | 3 | 03 | 1 | 1 | 1 | 060776 | | A759 | 04373 | MONKMAN ERNEST C, 153 STERLING AVE, WINNIPEG, R2M 2R8 | M |
| DPE1 | CESSNA | 150L | 15074424 | 3 | 04 | 1 | 1 | 2 | 270776 | | 3A19 | 04373 | MITCHINSON FLG SVC LTD, BOX 1521, SASKATOON, S7K 3R3 | S |
| DPF1 | CESSNA | 150J | 15069961 | 3 | 04 | 1 | 1 | 1 | 250376 | | 3A19 | 04373 | MITCHELL JAMES H, BOX 1240, ASSINIBOIA, S0H 0B0 | S |
| DPG1 | FLEET | 80 | 033 | 1 | 03 | 1 | 2 | 1 | 211276 | | A15 | 041 | FETTERLY GO & MCKENZIE A, 45310 STEVENSON RD, SARDIS | B |
| DPH1 | FLEET | 80 | 034 | 1 | 04 | 7 | 2 | 1 | 171176 | | A15 | 042 | ROSS CHARLES E, BOX 33, YELLOWKNIFE | T |
| DPJ1 | FLEET | 80 | 035 | 1 | 03 | 1 | 1 | 1 | 261271 | | A15 | 046 | MACKAY C BARRY, 74 KENNEDY COURT, NEW GLASGOW | V |
| DPK1 | CESSNA | 172F | 17253217 | 3 | 07 | 1 | 1 | 1 | 220476 | | 3A12 | 04373 | OAKES ROBERT L, BOX 246, MIAMI, R0G 1H0 | M |
| DKL1 | FLEET | 80 | 037 | 1 | 03 | 5 | 1 | 1 | 120872 | | A15 | 044 | SALE REPORTED/VENTE SIGNEE | U |
| DPL1 | FLEET | 80 | 038 | 1 | 04 | 5 | 1 | 1 | 060676 | | A15 | 044 | HOLLOWAY STUART W, SCOTT FARM RR5, GUELPH, N1H 6J2 | G |
| DPM2 | BELL | 47G3B2 | 6720 | 3 | 09 | 1 | 1 | 2 | 281076 | | 2H3 | 15170 | CASCADE ROTORS LTD, BOX 443, PRINCETON, V0X 1W0 | B |
| DPN1 | FLEET | 80 | 040 | 1 | 03 | 5 | 1 | 1 | 270377 | | A15 | 041 | MEADOWS AERO LEASE LTD, BOX 223, PITT MEADOWS | B |
| DPOL | AERONCA | 7AC | 7AC 2499 | 3 | 02 | 5 | 1 | 1 | 020177 | | A759 | 04373 | DAVIS TED, 347-3 ST W, FORT FRANCES, P9A 3A8 | G |
| DPPL | CESSNA | 150G | 15065952 | 3 | 04 | 1 | 1 | 1 | 070377 | | 3A19 | 04373 | SALE REPORTED/VENTE SIGNEE | S |
| DPQL | CESSNA | 337G | 33701519 | 3 | 15 | 1 | 2 | 2 | 300576 | | A6CE | 04273 | AKLAVIK FLYING SERVICE LTD, BOX 1158, INUVIK, X0E 0T0 | T |
| DPRL | FLEET | 80 | 044 | 1 | 04 | 7 | 2 | 1 | 030976 | | A15 | 04546 | GEALL JC, 508 MONTCALM AVE, DOLLARD DES ORMEAUX | Q |
| DPSL | CESSNA | 150L | 15074607 | 3 | 04 | 1 | 1 | 1 | 080576 | | 3A19 | 04173 | BROLICH MICHAEL, 39A-8190 KING GEORGE HWY, SURREY | B |
| DPYL | FLEET | 80 | 046 | 1 | 03 | 5 | 2 | 1 | 271076 | | A15 | 044 | BLACKBURN DONALD E & W ERNEST, BOX 641, COCHRANE | O |
| DPWL | DEHAVILLAND | DHC 2 | 1339 | 1 | 16 | 1 | 1 | 2 | 250576 | | A22 | 164 | LAUZON AVIATION CO LTD, ALGOMA MILLS, P0R 1A0 | Q |
| DPXL | CESSNA | 150L | 15074562 | 3 | 04 | 1 | 1 | 2 | 130476 | | 3A19 | 04573 | WON-DEL AVN LTD, 6200 AIRPORT RD, ST-HUBERT, J3Y 5K2 | Q |
| DPYL | FLEET | 80 | 051 | 1 | 04 | 7 | 1 | 1 | 010376 | | A15 | 044 | SPRAY GF, 11 GROVE ST W, BARRIE | O |
| DPZL | FLEET | 80 | 052 | 1 | 03 | 1 | 2 | 1 | 090876 | | A15 | 044 | FRAY HARRY N, 3-2224 UPPER MIDDLE RD, BURLINGTON | O |
| DQAL | FLEET | 80 | 053 | 1 | 03 | 1 | 1 | 1 | 190277 | | A15 | 041 | HOGAN EL, BOX 546, STEVESTON | B |
| DQBL | CESSNA | 150L | 15074568 | 3 | 04 | 1 | 1 | 2 | 170476 | | 3A19 | 04373 | WINNIPEG FLG CLUB, INTL ARPT, WINNIPEG, R3H 0E2 | M |
| DQEL | FLEET | 80 | 057 | 1 | 04 | 6 | 2 | 1 | 120775 | | A15 | 041 | DILLON PHILLIP J, 4534 RAYMER RD, KELOWNA, V1W 1H9 | B |
| DQFL | FLEET | 80 | 058 | 1 | 03 | 5 | 2 | 1 | 231176 | | A15 | 043 | BROWN LARRY C, 555 TREMBLAY ST, WINNIPEG, R2J 0N7 | M |
| DQHL | FLEET | 80 | 060 | 1 | 03 | 1 | 1 | 1 | 220277 | | A15 | 045 | LABBEE HEDWIGE, 29 RUPERT, CP 493, MATAGAMI | Q |
| DQIL | FLEET | 80 | 061 | 1 | 03 | 5 | 2 | 1 | 070676 | | A15 | 043 | FORREST BRUCE, BOX 220, EATONIA, S0L 0Y0 | S |
| DQJL | FLEET | 80 | 062 | 1 | 04 | 5 | 2 | 1 | 310373 | | A15 | 042 | YANIK LAWRENCE, FORT CHIPEWYAN | A |
| DQL1 | CESSNA | 182P | 18261877 | 3 | 09 | 1 | 1 | 1 | 010876 | | 3A13 | 04473 | MCBAIN RJ, 9 STR ECTOR COURT, MARKHAM, L3P 2W6 | O |
| DQM1 | FLEET | 80 | 065 | 1 | 03 | 5 | 2 | 1 | 070273 | | A15 | 042 | ALBERT JOSEPH C, CFB COLD LAKE, MEDLEY, T0A 2M0 | A |
| DQN1 | CESSNA | 172 | 36143 | 3 | 06 | 1 | 1 | 1 | 060477 | | 3A12 | 04273 | WELCH BG, 11109-93A ST, GRANDE-PRAIRIE, T8V 3E7 | A |
| DQO1 | FLEET | 80 | 067 | 1 | 04 | 7 | 1 | 1 | 260576 | | A15 | 043 | SCHAEDEL RH, & SOTHERAN R, BOX 42, SHEATON, S0J 2J0 | S |
| DQPL | CESSNA | 172 | 36130 | 3 | 06 | 1 | 1 | 1 | 100376 | | 3A12 | 04373 | LOCK DUANE W, BOX 1421, KINDERSLEY, S0L 1S0 | S |
| DQQ1 | CESSNA | 150G | 15066126 | 3 | 04 | 1 | 1 | 1 | 260277 | | 3A19 | 04373 | CASE RAYMOND A, BOX 508, LANIGAN, S0K 2M0 | S |
| DQR1 | FLEET | 80 | 070 | 1 | 03 | 1 | 1 | 1 | 190676 | | A15 | 041 | LOWREY STANLEY D, 9288 CARLETON ST, CHILLIWACK | B |
| DQS1 | FLEET | 80 | 071 | 1 | 03 | 5 | 1 | 6 | 030976 | | NIL | 045 | LEGAULT RAYMOND, 8630 BOYCE, MONTREAL, H1L 2E6 | Q |
| DQT1 | PIPER | J3C65 | 15788 | 3 | 03 | 5 | 1 | 1 | 070476 | | A691 | 04373 | ELIUK PAUL, BOX 111, ARBORG, R0C 0A0 | M |
| DQUL | PIPER | PA22 | 22 1000 | 3 | 05 | 1 | 1 | 1 | 180976 | | 1A6 | 15374 | MACFARLANE GARTH W, BOX 130, GLEN EWIN, S0C 1C0 | S |
| DQV1 | CESSNA | A150L | A1500411 | 3 | 04 | 1 | 1 | 2 | 160477 | | 3A19 | 04273 | EDMONTON FLG CLUB, HGR 8 MUN ARPT, EDMONTON, T5G 2Z3 | A |
| DQWL | FLEET | 80 | 075 | 1 | 03 | 1 | 1 | 2 | 220564 | | A15 | 044 | CENTRALIA FLYING CLUB, RCAF STATION, CENTRALIA | O |
| DQXL | FLEET | 80 | 076 | 1 | 04 | 7 | 1 | 1 | 170675 | | A15 | 042 | MISKEY D & C & A & H, BOX 458, STONY PLAIN, T0E 2G0 | A |
| DQYL | FLEET | 80 | 077 | 1 | 03 | 1 | 2 | 1 | 060776 | | A15 | 044 | TEE WILLIAM A, 46 PORTERFIELD RD, REXDALE | O |
| DQZL | FLEET | 80 | 078 | 1 | 04 | 6 | 2 | 1 | 180572 | | A15 | 044 | CHORLEY DESMOND M, 83 WISHING WELL DR, AGINCOURT | O |
| DRA1 | PIPER | PA12 | 12 1486 | 3 | 04 | 5 | 1 | 1 | 200876 | | A780 | 15273 | CURRELLY JUDITH MARY, BOX 68, WATSON LAKE, Y0A 1C0 | Y |
| DRB1 | TAYLORCRAFT | BC12D | 7704 | 3 | 03 | 2 | 2 | 1 | 231076 | | A696 | 04146 | HINES CECIL EDWARD, BOX 194, PORT ALBERNI, V9Y 7M7 | B |
| DRCL | DEHAVILLAND | DHC 3 | 295 | 1 | 21 | 1 | 1 | 2 | 070676 | | A27 | 173 | PARSONS AIRWAYS NORTHERN, BOX 759, FLIN FLON, R8A 1N6M | M |

| MARKINGS - ALPHABETIC | TYPE | MODEL | MANUFACTURER'S NUMBER | NUMERO DU CONSTRUCTEUR | COUNTRY OF MANUFACTURE | GROSS WEIGHT | LAND - SEA - SW | D. ORG. IN FT | J. ORG. IN IN | H. ORG. IN IN | TYPE OF MOTORS | DESIGN A | CERT. OF AIRW. OR FLIGHT PERMIT VALID TO | RESTITUTION CANCELLED ANNULATION ANNULÉE | AIRCRAFT TYPE APPROVAL OR SPECS. | ENGINE MANUFACTURER CONSTRUCTEUR DU MOTEUR | OWNER'S NAME AND ADDRESS | | PROVINCE |
|--------------------------|-------------|---------|-----------------------|------------------------|------------------------|--------------|-----------------|---------------|---------------|---------------|----------------|----------|--|---|---|---|--|-----------------|----------|
| | | | | | | | | | | | | | | | | | TYPE D'APPROBATION OU DE SPECIFICATIONS | REGION - REGION | |
| DRD1 | INOORDUYN | UC64A | 831. | | 1 | 21 | 7 | 1 | 1 | 2 | 290975 | A2578 | 173 | WINGS AVIATION LTD, BOX 218, RED LAKE, POV. 2MO | O | | | | |
| DRF1 | NORSEMAN | VI | 131 | | 1 | 20 | 7 | 1 | 1 | 2 | 120674 | A9 | 17359 | RONDEAU N & G, 24 RICHARDSON AVE, WINNIPEG, R2V 2N2 | M | | | | |
| DRF1 | CESSNA | 170 | 18006 | | 3 | 06 | 1 | 1 | 1 | 2 | 240976 | A799 | 04370 | TETLOCK ALFRED, BIRCH RIVER, ROL OEO | M | | | | |
| DRG1 | STINSON | L5E | 76 3219 | | 3 | 06 | 1 | 1 | 1 | 1 | 230876 | A764 | 15473 | HEAMAN WAYNE E, RR6, GUELPH, N1H 6J3 | O | | | | |
| DRH2 | BELL | 47G3B2 | 6770 | | 3 | 09 | 1 | 1 | 1 | 2 | 010674 | 2H3 | 15170 | VANCOUVER ISLAND HELICOPTERS, BOX 2095, SIDNEY, V8L 3S6 | B | | | | |
| DRH1 | CESSNA | L72D | 17250170 | | 3 | 07 | 1 | 1 | 1 | 1 | 070576 | 3A12 | 04273 | BRAZEAU AVN LTD, BOX 1501, DRAYTON VALLEY, T0E 0M0 | A | | | | |
| DRJ1 | PIPER | PA18 | 18 2160 | | 3 | 03 | 7 | 1 | 1 | 1 | 280377 | 1A2 | 04373 | MC PEE EDWIN DONALD, BOX 248, FORT FRANCES, P9A 3N6 | O | | | | |
| DRK1 | SPORTSMAN | VJ22 | BK1 | | 1 | 03 | 4 | 2 | 1 | 6 | 070976 | NIL | 094 | KNIGHT DAVID R, 104-12 KENNETH, WILLOWDALE, M2N 4V6 | O | | | | |
| DRU1 | CESSNA | 170A | 19183 | | 3 | 06 | 1 | 1 | 1 | 1 | 200776 | A799 | 04470 | RYAN ALLEN H, 7 GROVENOR ST, SMITHS FALLS, K7A 1K9 | O | | | | |
| DRM1 | GLOBE | GC 18 | 3577 | | 3 | 04 | 1 | 1 | 1 | 1 | 301076 | A766 | 04168 | MCKINNON D, BOX 24, PEBBLE BEACH RD RRI, POWELL RIVER | B | | | | |
| DRN1 | MOONEY | M20E | 106 | | 3 | 08 | 1 | 1 | 1 | 1 | 190576 | 2A3 | 15373 | FOLDY FRANK, BOX 1017, THUNDER BAY P, P7C 4X8 | O | | | | |
| DRQ1 | CESSNA | A188B | 18801272 | | 3 | 13 | 1 | 1 | 5 | 1 | 160576 | A115 | 04373 | PARKLAND AER CROP SPRAYING, BOX 457, DAUPHIN, R7N 2V3M | M | | | | |
| DRP1 | CALLAIR | A9 | 1062 | | 3 | 09 | 1 | 1 | 5 | 2 | 240675 | A758 | 15373 | WHEREATT HE, BOX 31, ASSINIBOIA, S0H 0B0 | S | | | | |
| DRQ1 | CESSNA | 172M | 17261747 | | 3 | 07 | 1 | 1 | 2 | 2 | 280676 | 3A12 | 15573 | AERO BONAVENTURE INC, BOX 446, BONAVENTURE, G0C 1E0 | O | | | | |
| DRR1 | CESSNA | 172M | 17261718 | | 3 | 07 | 1 | 1 | 1 | 1 | 270676 | 3A12 | 15373 | DUERKSEN HENRY, KILLARNEY, ROK 1G0 | M | | | | |
| DRS1 | CESSNA | 172M | 17261737 | | 3 | 07 | 1 | 1 | 1 | 1 | 190576 | 3A12 | 15473 | STERN AIR LTD, 2450 DERRY RD E RR8, MISSISSAUGA | O | | | | |
| DRU1 | CESSNA | 140 | 14286 | | 3 | 03 | 1 | 1 | 1 | 1 | 150376 | A768 | 04373 | THOMPSON DOUGLAS L & W, PINEY, ROA 1K0 | M | | | | |
| DRU1 | PIPER | J3C65 | 174C | | 3 | 02 | 6 | 2 | 1 | 1 | 061175 | A691 | 04146 | LANGWORTH ALLAN, BOX 564, REVELSTOKE | B | | | | |
| DRV1 | CESSNA | 150L | 15074805 | | 3 | 04 | 1 | 1 | 2 | 1 | 140676 | 3A19 | 04473 | TORONTO ARMS, BUTTONVILLE ARPT, BUTTONVILLE, L0H 1B0 | O | | | | |
| DRW1 | PIPER | PA34 | 47350057 | | 3 | 14 | 1 | 2 | 2 | 2 | 140576 | A750 | 15373 | AIRCRAFT CO REGINA LTD, BOX 13, REGINA, S4P 2Z5 | S | | | | |
| DRX1 | MOONEY | M20E | 690068 | | 3 | 08 | 1 | 1 | 1 | 1 | 050676 | 2A3 | 15373 | BARKMAN CONCRETE LTD, BOX 1179, STEINBACH, ROA 2A0 | M | | | | |
| DRY1 | PIPER | J3C65 | 178C | | 1 | 02 | 5 | 2 | 1 | 1 | 200876 | A691 | 04346 | PERREAU ARNOLD W, 719 TEMPERANCE AVE, SASKATOON | S | | | | |
| DRZ2 | BELL | 206B | 764 | | 3 | 10 | 1 | 1 | 2 | 2 | 060377 | H2SW | 28272 | TRANS NORTH TURBO AIR 1971, BOX 4338, WHITEHORSE | Y | | | | |
| DSAL | PIPER | J3C65 | 180C | | 3 | 03 | 7 | 2 | 1 | 1 | 240776 | A691 | 04346 | GWILLIM GORDON GERALD, DUVAL, S0G 1G0 | S | | | | |
| DSBL | DEHAVILLAND | DHC 2 | 1154 | | 1 | 16 | 6 | 1 | 2 | 2 | 071276 | A22 | 165 | LEDAIR LTD, 2525 BLVD DE LA CONCORDE, DUVERNAY | O | | | | |
| DSDL | PIPER | J3C65 | 183C | | 3 | 02 | 1 | 2 | 1 | 1 | 140476 | A691 | 044 | CATT LYLE D, RR2, ST THOMAS | O | | | | |
| DSEL | PIPER | J3C65 | 184C | | 3 | 03 | 7 | 2 | 1 | 1 | 290177 | A691 | 04347 | EVANS MARSHAL, LA LOCHE, S0M 1G0 | S | | | | |
| DSFL | CHAMPION | 7KCAB | 202 | | 3 | 04 | 1 | 1 | 1 | 1 | 190975 | A759 | 15573 | BRANDIN J MARIE, 3460 POULIOT, S-LOUIS-TER, JON 1N0 | O | | | | |
| DSG1 | DEHAVILLAND | DHC 2 | 892 | | 1 | 16 | 6 | 1 | 2 | 2 | 270376 | A22 | 161 | SALE REPORTED/VENTE SIGNALÉE | B | | | | |
| DSH1 | FLY BABY | DHFB | 172 | | 1 | 01 | 1 | 1 | 6 | 1 | 180676 | NIL | 041 | HENNESSY DOUGLAS S, 4220 RIVER RD W, DELTA | B | | | | |
| DSIL | PIPER | PA23 | 27 3084 | | 3 | 16 | 1 | 2 | 2 | 2 | 150976 | 1A10 | 15573 | LAVIOLETTE AIR SVC, 2020 RUE BONIN, MONTREAL, H4M 1A2Q | Q | | | | |
| DSJL | PIPER | J3C65 | 189C | | 3 | 02 | 1 | 2 | 1 | 1 | 050375 | A691 | 04346 | LUMAX JD, BOX 277, SWAN RIVER | M | | | | |
| DSK1 | CESSNA | 337 | 337 0028 | | 3 | 14 | 1 | 2 | 1 | 1 | 010476 | A6CE | 04473 | FULLER ROBERT W, 43 DONCASTER AVE, LONDON | O | | | | |
| DSM1 | PIPER | J3C65 | 192C | | 3 | 02 | 7 | 2 | 1 | 1 | 280576 | A691 | 04446 | MORIN ELEC TESTING LAB, BOX 370, HANMER, P0M 1Y0 | O | | | | |
| DSP1 | CESSNA | 150H | 15069087 | | 3 | 04 | 1 | 1 | 1 | 1 | 130676 | 3A19 | 04573 | JACQUIER LEO PAUL, 89 DE NORMANDIE, P-TREMBLES | Q | | | | |
| DSQL | PIPER | J3C65 | 196C | | 3 | 02 | 5 | 2 | 1 | 1 | 270377 | A691 | 04446 | SALE REPORTED/VENTE SIGNALÉE | O | | | | |
| DSR1 | BEECH | A23 19M | 8 364 | | 3 | 06 | 1 | 1 | 1 | 1 | 250876 | A1CE | 15573 | LAURENDEAU C & R, ST JEAN PORT JOLI, G0R 3G0 | O | | | | |
| DSSL | CESSNA | 140 | 8641 | | 3 | 03 | 5 | 2 | 1 | 1 | 300776 | A768 | 04246 | GREEN RONALD A, 806-10045-117 ST, EDMONTON, T5K 1W8 | A | | | | |
| DST1 | CESSNA | A185E | 185 1391 | | 3 | 11 | 1 | 1 | 2 | 2 | 270576 | BA24 | 04371 | HINTERLAND AIR SERVICES, 161 MAPLEWOOD AVE, WINNIPEG | M | | | | |
| DSU1 | CESSNA | 150G | 15065152 | | 3 | 04 | 1 | 1 | 1 | 1 | 270976 | 3A19 | 04673 | HUMBY CYRIL J, BOX 308, CHURCHILL FALLS, A0R 1A0 | L | | | | |
| DSV1 | BEECH | A23 | M 612 | | 3 | 07 | 1 | 1 | 1 | 1 | 240776 | A1CE | 04272 | VIMADALAL DINSHAH S, 2402-50 ST NE, CALGARY | A | | | | |
| DSWL | CESSNA | 210C | 21058196 | | 3 | 09 | 1 | 1 | 2 | 2 | 050676 | BA21 | 04259 | CARTER AIR SVC LTD, BOX 510, HAY RIVER, X0E 0R0 | T | | | | |
| DSXL | LOCKHEED | L382E | 4303 | | 3 | 51 | 1 | 4 | 2 | 2 | 200976 | A1S0 | 37573 | SOCIETE D'ENERGIE BAIE JAMES, 800 MAISONNEUVE E, MTLQ | Q | | | | |
| DTAL | VISCOUNT | 797 | 229 | | 2 | 46 | 1 | 4 | 3 | 3 | 020976 | A31 | 21458 | DEPARTMENT OF TRANSPORT, BOX 819, RR5, OTTAWA | O | | | | |
| DTE1 | BEECH | D17S | 403 | | 3 | 15 | 2 | 2 | 1 | 1 | 281176 | A649 | 16240 | MOLIN BORJE, BOX 1866, WETASKIWIN, T9A 1Y7 | A | | | | |
| DTFL | LOCKHEED | L329 | 5088 | | 3 | 43 | 1 | 4 | 3 | 3 | 010377 | 2A15 | 36467 | DEPARTMENT OF TRANSPORT, BOX 819, RR5, OTTAWA | O | | | | |
| DTG1 | PIPER | PA23 | 23 1467 | | 3 | 13 | 1 | 1 | 2 | 2 | 031076 | 1A10 | 15158 | SKYWAY AIR SVCS LTD, 5385-216 ST, RR7, LANGLEY ARPT | B | | | | |
| DTH1 | DOUGLAS | C47A | 12591 | | 3 | 40 | 1 | 1 | 2 | 3 | 070277 | A669 | 19460 | DEPARTMENT OF TRANSPORT, BOX 819, RR5, OTTAWA | O | | | | |

| MARCHE MARCHÉ | CAT. AC - CAT. D'AVIATION | TYPE | MODEL | MODELE | MANUFACTURER'S NUMBER NUMÉRO DU CONSTRUCTEUR | COUNTRY OF MANUFACTURE PAYS DE CONSTRUCTION | GROSS WEIGHT POIDS BRUT | LAND TAKE OFF D. O. O. P. M. | LANDING D. O. O. P. M. | NO. OF ENGINES NOMBRE DE MOTEURS | PURPOSE DESTINÉE À | CERT. OF AIRW. OR HEIGHT PERMIT VALID TO | CERTIFICAT DE NAVIGABILITÉ OU PERMIS DE VOL VALABLE JUSQU'À | REGISTRATION CANCELLED IMMATRICULATION ANNULÉE | AIRCRAFT TYPE APPROVAL OR SPEC. | TYPE D'APPROBATION OU DE SPÉCIFICATIONS | ENGINE MANUFACTURER CONSTRUCTEUR DU MOTEUR | STARTING MÉTÉO | APPROX. DIMENSIONS | OWNER'S NAME AND ADDRESS | PROVINCE |
|------------------|---------------------------|--------|----------|--------|---|--|----------------------------|---------------------------------|---------------------------|---|-----------------------|--|--|---|--|--|---|-------------------|--------------------|--------------------------------|----------|
| | | | | | | | | | | | | | | | | | | | | NOM ET ADRESSE DU PROPRIÉTAIRE | |
| DTJ1 | DEHAVILLAND | DHC 6 | 37 | | 1 30 1 | 2 3 | 210476 | A82 | 514 | DEPARTMENT OF TRANSPORT, BOX 819, RRS, OTTAWA | | Q | | | | | | | | | |
| DTK1 | DEHAVILLAND | DHC 6 | 27 | | 1 30 1 | 2 3 | 120374 | A82 | 514 | DEPARTMENT OF TRANSPORT, BOX 819, RRS, OTTAWA | | Q | | | | | | | | | |
| DTL1 | NORSEMAN | IV | 57 | | 1 19 7 | 1 2 | 170976 | A7 | 175 | AIR SATELLITE INC, 1025 RUE MORAIN, HAUTERIVE | | Q | | | | | | | | | |
| DTM1 | LOCKHEED | 1329 | 5052 | | 3 43 1 | 4 3 | 270377 | 2A15 | 36472 | DEPARTMENT OF TRANSPORT, BOX 819, RRS, OTTAWA | | Q | | | | | | | | | |
| DTN1 | BEECH | D18S | CA 75 | | 3 23 1 | 2 2 | 151076 | A765 | 16569 | HAUTS-MONTS, 3344 BLVD MGR GAUTHIER, GIFFARD, QUEBEC | | Q | | | | | | | | | |
| DTR2 | BELL | 47G2 | 2420 | | 3 07 6 | 2 1 | 090576 | H1 | 15458 | DEPARTMENT OF TRANSPORT, BOX 819, RRS, OTTAWA | | Q | | | | | | | | | |
| DTS1 | PIPER | PA23 | 27 366 | | 3 15 1 | 1 2 | 100576 | 1A10 | 15160 | ANDREWS PETER, H, 2234 NELSON AVE, W-VANCOUVER | | B | | | | | | | | | |
| DTT1 | DOUGLAS | DC3C | 25615 | | 3 40 1 | 1 2 | 141076 | A669 | 19457 | SALE REPORTED/VENTE SIGNALÉE | | Q | | | | | | | | | |
| DTU2 | BELL | 47G2 | 2447 | | 3 07 6 | 2 1 | 130576 | H1 | 15459 | DEPARTMENT OF TRANSPORT, BOX 819, RRS, OTTAWA | | Q | | | | | | | | | |
| DTV1 | DOUGLAS | DC3C | 12192 | | 3 40 1 | 1 2 | 191272 | A669 | 19460 | SALE REPORTED/VENTE SIGNALÉE | | Q | | | | | | | | | |
| DTX1 | LOCKHEED | 1329 | 5018 | | 3 43 1 | 1 4 | 221176 | 2A15 | 36462 | DEPARTMENT OF TRANSPORT, BOX 819, RRS, OTTAWA | | Q | | | | | | | | | |
| DUAL | AERONCA | 11AC | 11AC 164 | | 3 02 5 | 2 1 | 190976 | A761 | 04346 | LAMONTAGNE AE, 143 GREENWAY CRES, THOMPSON, R8N OR3 | | M | | | | | | | | | |
| DUB1 | CESSNA | U206F | 20601894 | | 3 12 1 | 1 1 | 020576 | A4CE | 04272 | DUBUC PIERRE E, 4720-26 AVE SW, CALGARY, T3E 0R2 | | A | | | | | | | | | |
| DUC1 | VOLMER | VJ22 | HH 1 | | 1 04 4 | 1 6 | 030876 | NIL | 155 | FORD LAWRENCE C, PORTNEUF STN, PORTNEUF CO, G0A 2Z0 | | Q | | | | | | | | | |
| DUD1 | PIPER | PA28 | 28 26578 | | 3 06 1 | 1 1 | 160776 | 2A13 | 15573 | DOYON ANDREA, ST-VICTOR DE BEAUCE, BEAUCE, G0M 2B0 | | Q | | | | | | | | | |
| DUF1 | PIPER | PA30 | 30 49 | | 3 12 1 | 2 1 | 130376 | A1EA | 15164 | DUFFY JACK, ANGLEMONT ESTATES, ANGLEMONT, V0E 1A0 | | B | | | | | | | | | |
| DUI1 | AERONCA | 11AC | 11AC 891 | | 3 02 1 | 2 1 | 210675 | A761 | 04446 | LA RIVIERE D, 12 MONO COURT, BRAMPTON | | D | | | | | | | | | |
| DUJ1 | AERONCA | 11AC | 11AC1062 | | 3 02 7 | 1 1 | 150477 | A761 | 04446 | BRADLETTE ANDRE, 235-15 AVE BOX 316, COCHRANE, POL 1C0 | | Q | | | | | | | | | |
| DUK1 | AERONCA | 11AC | 11AC1220 | | 3 02 5 | 2 1 | 290976 | A761 | 04246 | BROWN EARL LARUE, BOX 331, FORT NELSON, VOC 1R0 | | B | | | | | | | | | |
| DUL1 | AERONCA | 11AC | 11AC1221 | | 3 02 5 | 2 1 | 280277 | A761 | 04446 | MASCHKE J & ADEL F, 127 YONGE ST, WALKERTON | | Q | | | | | | | | | |
| DUM1 | CESSNA | 172I | 17256933 | | 3 07 1 | 1 1 | 250776 | 3A12 | 15573 | GARBACZ HENRI J, 10 BOUL PRINCE VAL, LORRAINE | | Q | | | | | | | | | |
| DUN1 | AERONCA | 11BC | 11AC1296 | | 3 02 1 | 2 1 | 300876 | A761 | 04346 | CROSSLAND JC & FRIESEN P, BOX 449, GIMLI, ROC 1B0 | | M | | | | | | | | | |
| DUO1 | CESSNA | U206F | 20602146 | | 3 12 1 | 1 1 | 100776 | A4CE | 04574 | BEAUDOIN JP, 165 COTE STE-CATHERINE, OUTREMONT | | Q | | | | | | | | | |
| DUPI | AERONCA | 11BC | 11AC1473 | | 3 02 5 | 2 1 | 251076 | A761 | 04646 | HYSLOP ROBERT C, RR1, WENTWORTH, B0M 1Z0 | | V | | | | | | | | | |
| DUR1 | AERONCA | 11AC | 11AC1487 | | 3 02 5 | 2 1 | 280576 | A761 | 04146 | MILLER T & GIESBRECHT J, 24088-56 AVE, LANGLEY | | B | | | | | | | | | |
| DUS1 | APHNE | SD 1A | PA 02 | | 1 01 6 | 1 6 | 290776 | NIL | 155 | PROVENCHER JEAN GUY, 17 DUBUC, LA SARRÉ, J9Z 2W2 | | Q | | | | | | | | | |
| DUS1 | AERONCA | 11BC | 11AC1488 | | 3 02 5 | 2 1 | 180976 | A761 | 04546 | JACQUES D, 131-1 PLATEAU QUIMET, ST-ROSE DE LAVAL | | Q | | | | | | | | | |
| DUT1 | AERONCA | 11BC | 11AC1489 | | 3 02 7 | 2 1 | 180670 | A761 | 04446 | ANDERSEN KLAVS, RR1, COLDWATER, LOK 1E0 | | D | | | | | | | | | |
| DUU1 | AERO COMMANDER | 100180 | 5089 | | 3 07 1 | 1 1 | 220776 | 1A21 | 15370 | HOHLE LORENZ S & DONNA, 3 BIRCH AVE, THOMPSON, R8N OP3M | | M | | | | | | | | | |
| DUW1 | DEHAVILLAND | DHC 2 | 736 | | 1 16 1 | 1 2 | 300776 | A22 | 163 | LAC SEUL AIRWAYS, 455 CATHEDRAL, WINNIPEG, R2W 0Y2 | | M | | | | | | | | | |
| DUX1 | CESSNA | 177 | 17700738 | | 3 07 1 | 1 1 | 210876 | A13CE | 15573 | LEBLANC DOLLARD, BOX 591, HULL | | Q | | | | | | | | | |
| DUY1 | AERONCA | 7AC | 7AC 4838 | | 3 02 5 | 2 1 | 170876 | A759 | 04446 | HYND DUNCAN A, 295 ANITA AVE, NORTH BAY | | Q | | | | | | | | | |
| DUZ2 | HUGHES | 369HS | 430467S | | 3 08 1 | 1 2 | 110776 | H3WE | 28273 | UNITED HELCPTRS, 206-2003 MCKNIGHT BLVD NE, CALGARY | | A | | | | | | | | | |
| DVA2 | HUGHES | 369HS | 530479S | | 3 08 6 | 1 1 | 310776 | H3WE | 28673 | NOVA SCOTIA POWER CORPORATION, BOX 910, HALIFAX | | V | | | | | | | | | |
| DVC1 | AERONCA | 7AC | 7AC 5129 | | 3 02 5 | 2 1 | 060676 | A759 | 04246 | ZAMBO JDS W, BOX 1383, DRUMHELLER | | A | | | | | | | | | |
| DVD1 | CESSNA | 180D | 18051062 | | 3 09 2 | 1 1 | 140876 | 5A6 | 04473 | AKOKSUM AVN LTD, 8 WOODRIDGE CRT, TORONTO, M6M 4G1 | | O | | | | | | | | | |
| DVE1 | AERONCA | 7AC | 7AC 5294 | | 3 02 1 | 2 1 | 040676 | A759 | 04146 | FLETCHER LORNE J, 11822 GLENHURST ST, MAPLE RIDGE | | B | | | | | | | | | |
| DVFL | CESSNA | 180H | 18051702 | | 3 09 6 | 1 1 | 200776 | 5A6 | 04573 | LAUZON INC CF, 237 RUE LAFAYETTE, PONT-VIAU, LAVAL | | Q | | | | | | | | | |
| DVGL | CESSNA | 172K | 17257832 | | 3 07 1 | 1 2 | 261076 | 3A12 | 15573 | STE-MARIE AIR, ARPT STE-MARIE, ST-JEROME, JOR 1A0 | | Q | | | | | | | | | |
| DVHL | CESSNA | 172 | 36776 | | 3 06 1 | 1 1 | 270876 | 3A12 | 04573 | PERREAULT N, 1390 RANG DOUBLE, ST-LIGOURI, MONTCALM | | Q | | | | | | | | | |
| DVII | AERONCA | 7AC | 7AC 5574 | | 3 02 5 | 2 1 | 211276 | A759 | 04446 | ACHESON EDWARD S, BOX 1000, BRAMPTON, L6V 2L9 | | Q | | | | | | | | | |
| DVJ1 | AERONCA | 11AC | 11AC1441 | | 3 02 1 | 1 1 | 250775 | A761 | 04573 | ST-LOUIS ANDRE, 600 DOMINICAINS, TROIS-RIVIERES | | Q | | | | | | | | | |
| DVK1 | DEHAVILLAND | DHC 2 | 705 | | 1 16 6 | 1 2 | 160776 | A22 | 165 | GOLFE AIR QUEBEC LTEE, BOX 96, HAUTERIVE, G5C 2S8 | | Q | | | | | | | | | |
| DVL1 | AERONCA | 7DC | 7AC 5748 | | 3 03 5 | 2 1 | 190774 | A759 | 04346 | JEFFRIES D & A, BOX 668, PORTAGE LA PRAIRIE, RIN 3C2 | | M | | | | | | | | | |
| DVML | PIPER | U3F65 | 5326 | | 3 02 1 | 1 1 | 190876 | A692 | 04574 | BOUCHARD SYLIEN, 1295-13 AVE CP 667, DOLBEAU | | Q | | | | | | | | | |
| DVOL | PIPER | PA28 | 28 25145 | | 3 06 1 | 1 2 | 260776 | 2A13 | 15573 | AIRGAVA LTEE, CP 1950, SCHEFFERVILLE, G0G 2T0 | | Q | | | | | | | | | |
| DVQ1 | CESSNA | 150F | 15064270 | | 3 04 1 | 1 1 | 090876 | 3A19 | 04573 | DUBREUIL DOLLARD, 8891 GHISLAINE, VILLE LASALLE | | Q | | | | | | | | | |
| DVRL | AERONCA | 7AC | 7AC 6068 | | 3 02 5 | 1 1 | 300377 | A759 | 04346 | FOSTER AE, ETAL, 443-3 ST. BRANDON, R7A 3C5 | | M | | | | | | | | | |

| MARKING MARQUE | CALL AC - CAT. GRADE | TYPE | MODEL | MANUFACTURER'S NUMBER NUMÉRO DU CONSTRUCTEUR | COUNTRY OF MANUFACTURE PAYS DE CONSTRUCTION | GROSS WEIGHT POIDS BRUT | LAND - SEA - AIR ADRESSE / CATEGORIES - REG. | NO. OF ENGINES NO. DE MOTEURS | AREA OF MOTORS SURFACE A | CERTIFICATE OF NAVIGABILITY OU PERMIS DE VOL VALABLE JUSQU'AU | REGISTRATION CANCELLED IMMATRICULATION ANNULÉE | AIRCRAFT TYPE APPROVAL OR SPECS. | TYPE D'APPROBATION OU DE SPÉCIFICATIONS | OWNER'S NAME AND ADDRESS NOM ET ADRESSE DU PROPRIÉTAIRE | | PROVINCE |
|-------------------|----------------------|--------|----------|---|--|----------------------------|---|----------------------------------|-----------------------------|---|---|---|---|--|----------------------------------|----------|
| | | | | | | | | | | | | | | ENGINE MANUFACTURER CONSTRUCTEUR DU MOTEUR | REG. REGION D'IMMATRICULATION | |
| DVSI | CESSNA | 172E | 17251022 | 3 | 07 | 1 | 1 | 2 | 040576 | 3A12 | 04 | 267 | WETASKIWIN AIR SVCS, BOX 6444, WETASKIWIN, T9A 2G2 | A | | |
| DVUI | AERONCA | 7AC | 7AC 6341 | 3 | 02 | 5 | 2 | 1 | 010876 | A759 | 04 | 146 | SIBINSKI V & TERNIER A, ETAL, BOX 39, ENDERBY | B | | |
| DVVI | MARANDA SUPER | 14 | RH 6063M | 1 | 03 | 1 | 2 | 1 | 230576 | NIL | 15 | 2 | HALUETT R E, MADDEN | A | | |
| DVXI | CESSNA | 150L | 15075014 | 3 | 04 | 1 | 1 | 1 | 200976 | 3A19 | 04 | 473 | LEBRUN DENIS, 165 LEE AVE, TIMMINS, P4N 1R2 | O | | |
| DVXI | CESSNA | 140 | 8980 | 3 | 03 | 5 | 1 | 1 | 270375 | A768 | 04 | 346 | THOMPSON FRANK, READLYN | S | | |
| DVYI | MAULE | M4220C | 2039C | 3 | 07 | 6 | 1 | 1 | 130876 | 3A23 | 09 | 573 | LESSARD G CORBEIL G, 153 CHEMIN MERRILL, CHIBOUGAMA | O | | |
| DVZI | CESSNA | 140 | 9444 | 3 | 03 | 5 | 1 | 1 | 300576 | A768 | 04 | 246 | WRIGHT DANIEL W, ELKWATER, TOJ 1C0 | A | | |
| DWAI | PIPER | PA18 | 18 2289 | 3 | 03 | 1 | 1 | 1 | 030776 | 1A2 | 15 | 570 | LAMOTHE JAR DENIS, 721 WALBERG, DOLBEAU, GOW 3A0 | O | | |
| DWB | SCHWEIZER | SGS233 | 85 | 3 | 02 | 1 | 0 | 1 | 090676 | G2EA | 15 | 570 | MONTREAL SOARING COUNCIL, BOX 1082, ST LAURENT | O | | |
| DWD | PIPER | PA14 | 14 41 | 3 | 05 | 1 | 1 | 1 | 020676 | A797 | 15 | 570 | FORTIN FRANCE, 641 PASTEUR, JONQUIERE | O | | |
| DWE | PIPER | PA22 | 22 2097 | 3 | 04 | 1 | 1 | 1 | 040976 | 1A6 | 15 | 470 | RAMSEY J BENNETT M WHALEY WM, 11 KENT, SMITHS FALLS | O | | |
| DWF | BENSEN | 88M | QCA 111 | 1 | 01 | 1 | 1 | 6 | 200571 | NIL | 385 | | CORRIVEAU ARMAND, 10963 18 AVE, SHAWINIGAN | O | | |
| DWGA | AERONCA | 11AC | 11AC1619 | 3 | 02 | 5 | 1 | 1 | 290776 | A761 | 04 | 570 | LEMIEUX G & ROUTHIER C, 9-398 GIROUARD, ARTHABASKA | O | | |
| DWH | AERONCA | 11AC | 11AC 748 | 3 | 02 | 1 | 1 | 1 | 220874 | A761 | 04 | 570 | CORRIVEAU DENIS, 205 RUE CARDINAL BEGIN EST, ROUYN | O | | |
| DWJI | PIPER | PA18 | 18 7163 | 3 | 05 | 1 | 1 | 1 | 210276 | 1A2 | 15 | 470 | SKEAD HARRY, RR2, MINDEN | O | | |
| DWKI | PIPER | PA18 | 18 7310 | 3 | 03 | 1 | 1 | 1 | 090177 | 1A2 | 04 | 571 | THIBEAULT AURELE, GIRARDVILLE, LAC ST-JEAN, GOW 1R0 | O | | |
| DWLI | PIPER | PA23 | 27 196 | 3 | 15 | 1 | 1 | 2 | 050676 | 1A10 | 15 | 260 | ALBERTA TRACTOR PARTS, 6155-99 ST, EDMONTON, T6E 3P1 | A | | |
| DWMI | TAYLORCRAFT | BC12D | 10131 | 3 | 02 | 1 | 1 | 1 | 060874 | A696 | 04 | 570 | SALE REPORTED/VENTE SIGNALÉE | O | | |
| DWNI | CESSNA | 140 | 12523 | 3 | 03 | 1 | 1 | 1 | 240876 | A768 | 04 | 570 | LAVALLEE SERGE, 181 CHARRON, CONTRECOEUR, JOL 1C0 | O | | |
| DWOI | CESSNA | 140 | 11219 | 3 | 03 | 1 | 1 | 1 | 170676 | A768 | 04 | 570 | JOLY RENE S FRANCINE, 162 PETITE COTE, STE-ROSE | O | | |
| DWPI | CESSNA | 172D | 17249782 | 3 | 07 | 1 | 1 | 2 | 190476 | 3A12 | 04 | 670 | DIONNE'S FLG SVC LTD, RRS, GRAND FALLS, EOJ 1M0 | K | | |
| DWQI | PIPER | PA28 | 28 24305 | 3 | 06 | 1 | 1 | 2 | 120576 | 2A13 | 15 | 571 | LETOURNAIR INC, 2025 RUE DE L'AEROPORT, BELOEIL | O | | |
| DWRI | MOONEY | M20A | 1649 | 3 | 07 | 1 | 1 | 1 | 040871 | 2A3 | 15 | 570 | DORION PIERRE G, 400-83 ST W, CHARLESBOURG, G1G 5E9 | O | | |
| DWSI | BEECH | 3T | 44 47634 | 3 | 23 | 1 | 2 | 2 | 160576 | A100 | 16 | 472 | LEUBENBERGER AIR SVC LTD, BOX 22, NAKINA | O | | |
| DWTI | CESSNA | 172L | 17259260 | 3 | 07 | 1 | 1 | 1 | 261176 | 3A12 | 15 | 470 | PROUT GERALD, RR3, EXETER | O | | |
| DWVI | CESSNA | 172L | 17259300 | 3 | 07 | 1 | 1 | 2 | 260377 | 3A12 | 15 | 570 | AERO CLUB YB INC, CP 75, ARPT DE CHIBOUGAMAU, G8P 2K8 | O | | |
| DWXI | CESSNA | 150H | 15067503 | 3 | 04 | 1 | 1 | 1 | 150776 | 3A19 | 04 | 570 | DESCHAMPS PIERRE, 551-25 AVE, ST-EUSTACHE | O | | |
| DWYI | CESSNA | 150G | 15065715 | 3 | 04 | 1 | 1 | 1 | 160776 | 3A19 | 04 | 570 | COOPER HNP, BOX 54, ST LAZARE, JOP 1V0 | O | | |
| DWZI | CESSNA | 150G | 15064641 | 3 | 04 | 1 | 1 | 2 | 160773 | 3A19 | 04 | 570 | STE THERESE AVN INC, 115 MARIE-JOSEE, S-LOUIS-TER | O | | |
| DXCI | CESSNA | 140 | 10020 | 3 | 03 | 5 | 1 | 1 | 310876 | A768 | 04 | 346 | RANK FRANCIS, STUMP LAKE, SOJ 2S0 | S | | |
| DXDI | CESSNA | 140 | 10021 | 3 | 03 | 1 | 1 | 1 | 090476 | A768 | 04 | 170 | FIEDLER KV, ETAL, BOX 279, GIBSONS VON 1V0 | B | | |
| DXEI | CESSNA | 120 | 10022 | 3 | 03 | 5 | 2 | 1 | 160576 | A768 | 04 | 246 | BODELL LEWIS, BRENNER, TOB ONO | A | | |
| DXFI | CESSNA | 140 | 10284 | 3 | 03 | 5 | 1 | 1 | 041176 | A768 | 04 | 246 | CLARKE AJ & RW, 8511-89 ST, EDMONTON, T6C 3K4 | A | | |
| DXGI | BEECH | A60 | P 159 | 3 | 19 | 1 | 2 | 1 | 181275 | A12CE | 15 | 472 | D LAMOTHE NRTHN, BOX 412 22 LABEL AVE, KIRKLAND LAKE | O | | |
| DXHI | BEECH | B5C33 | CD. 875 | 3 | 10 | 1 | 1 | 1 | 100277 | 3A15 | 04 | 473 | VERSA-CARE CENTRES, 101A HOLIDAY INN DR, CAMBRIDGE HO | O | | |
| DXJI | CESSNA | 182N | 18260760 | 3 | 09 | 1 | 1 | 1 | 030277 | 3A13 | 04 | 473 | BROWN J MACK, BOX 70, ARKONA, NOM 1B0 | O | | |
| DXKI | AMERICAN AVN | AA1B | AA1B0079 | 3 | 04 | 1 | 1 | 2 | 300176 | A11EA | 15 | 473 | GRAVENHURST AVIATION LTD, BOX 66, OSHAWA, L1H 7K8 | O | | |
| DXLI | AERO-COMMANDER | 112 | 99 | 3 | 08 | 1 | 1 | 1 | 280776 | A12S0 | 15 | 473 | SHERMAN MICHAEL W, SEACLIFF DR W, LEAMINGTON | O | | |
| DXMI | BEECH | M35 | D 6393 | 3 | 09 | 1 | 1 | 1 | 280576 | 3A15 | 04 | 469 | BAKTER DJ GRAHAM JD & ADAMS J, BOX 310, ALEXANDRIA | O | | |
| DXNI | BEECH | B5 | D 1074 | 3 | 08 | 1 | 1 | 1 | 120676 | A777 | 04 | 473 | BAKER KEITH JAMES, 55 RIVERVIEW RD, LINDSAY, K9V 1B2 | O | | |
| DXOI | DOUGLAS | DC3C | 12437 | 3 | 40 | 1 | 1 | 2 | 020277 | A669 | 19 | 247 | KENTING AVN LTD, 1249-38 AVE NE, CALGARY, T2E 6M2 | A | | |
| DXPI | SCHWEIZER | SGS233 | 8 | 3 | 02 | 1 | 0 | 1 | 211175 | G2EA | 473 | | KRAMP ERNEST C, 68 JOHN ST, BOX 189, NEW LISKEARD | O | | |
| DXQI | CESSNA | 150 | 17922 | 3 | 03 | 1 | 1 | 1 | 250976 | 3A19 | 04 | 473 | DAVID EMIL J, 741 DUNDAS, WOODSTOCK, N4S 1E8 | O | | |
| DXRI | BEECH | C23 | M 1463 | 3 | 07 | 1 | 1 | 1 | 210277 | A1CE | 15 | 273 | ROSEAIR LTD, 4882-50 ST, CAMROSE | O | | |
| DXWI | HARD STAR | I25 | 1 73 | 1 | 03 | 1 | 1 | 6 | 160576 | NIL | 15 | 4 | WARD RALPH, RR4, WOODSTOCK, N4S 7V8 | A | | |
| DXXI | GLOBE | GC 1A | 205 | 3 | 04 | 1 | 1 | 1 | 121075 | A766 | 04 | 246 | DONOVAN FREDRICK, BOX 764, JASPER, TOE 1E0 | A | | |
| DXYI | LAKE | LA 4 | 471 | 3 | 08 | 4 | 1 | 1 | 030277 | 1A13 | 15 | 473 | DEMEIS JR, GENERAL DELIVERY, NORTH BAY | O | | |
| DXZI | GLOBE | GC 1B | 231 | 3 | 04 | 1 | 1 | 1 | 070776 | A766 | 04 | 446 | RICHARDS G & CARTIER LA, 22 STORMONT DR, LONDON | O | | |

| MARKING RANGES | CAT. NO. / CAT. D'AVIATION | TYPE | MODEL | MODELE | MANUFACTURER'S NUMBER | NUMERO DU CONSTRUCTEUR | COUNTRY OF MANUFACTURE | PAIS DE CONSTRUCTION | GROSS WEIGHT | POIDS BRUT | LAND - SEA - AIR | TERRAIN - MER - AIR | NO. OF ENGINES | NOMBRE DE MOTEURS | PURPOSE | DESTINE A | CERT. OF AIRW. OR FLIGHT PERMIT VALID TO | CERTIFICAT DE NAVIGABILITE OU PERMIS DE VOL VALABLE JUSQU'AU | REGISTRATION CANCELLED / HOMOLOGATION ANNULEE | AIRCRAFT TYPE APPROVAL OR SPECS. | TYPE D'APPROBATION OU DE SPECIFICATIONS | ENGINE MANUFACTURER | CONSTRUCTEUR DU MOTEUR | YEAR / AN | ANNEE D'OPERATION | OWNER'S NAME AND ADDRESS | PROVINCE |
|-------------------|----------------------------|--------|----------|--------|-----------------------|------------------------|------------------------|----------------------|--------------|------------|------------------|--|---|-------------------|---------|-----------|--|--|---|----------------------------------|---|---------------------|------------------------|-----------|-------------------|--------------------------------|----------|
| | | | | | | | | | | | | | | | | | | | | | | | | | | NOM ET ADRESSE DU PROPRIETAIRE | |
| DY81 | GLOBE | GC 1B | 1025 | 3 | 04 | 1 | 1 | 1 | 170976 | A766 | 04 | 146 | IRVING EB, 8006 NEWCASTLE AVE, RESEDA, CAL 91335 USA | | | | | | | | | | | | | | |
| DY01 | P1PER | PA18A | 18 5573 | 3 | 04 | 1 | 1 | 1 | 060376 | 1A2 | 15 | 473 | KRETSCHMAR ULRICH, 1402-50 STEPHANIE ST, TORONTO | O | | | | | | | | | | | | | |
| DY02 | BELL | 206B | 936 | 3 | 10 | 5 | 1 | 2 | 030377 | H2SW | 28 | 473 | DOMINION-PEGASUS HELCPTR, BOX 340, KING CITY, LOG 1K0 | O | | | | | | | | | | | | | |
| DY01 | REPUBLIC | RC 3 | 395 | 3 | 10 | 4 | 2 | 1 | 140876 | A769 | 09 | 447 | ROWSHILL GEORGE H, 121 JOHN ST, THORNHILL | O | | | | | | | | | | | | | |
| DYF2 | BELL | 206B | 956 | 3 | 10 | 7 | 1 | 8 | 230676 | H2SW | 28 | 473 | DOMINION-PEGASUS HELCPTR, BOX 340, KING CITY, LOG 1K0 | O | | | | | | | | | | | | | |
| DYGL | REPUBLIC | RC 3 | 626 | 3 | 10 | 4 | 1 | 1 | 240576 | A769 | 09 | 156 | BAIN WILLIAM J, 2255 YORK ST, VANCOUVER | B | | | | | | | | | | | | | |
| DYH2 | BELL | 206B | 958 | 3 | 10 | 7 | 1 | 2 | 220377 | H2SW | 28 | 473 | DOMINION-PEGASUS HELCPTR, BOX 340, KING CITY, LOG 1K0 | O | | | | | | | | | | | | | |
| DYI1 | REPUBLIC | RC 3 | 72 | 3 | 10 | 4 | 1 | 1 | 160573 | A769 | 09 | 146 | SMITH DAVID C, 4074 WEST 16 AVE, VANCOUVER, V6R 3E2 | B | | | | | | | | | | | | | |
| DYJ2 | BELL | 206B | 959 | 3 | 10 | 7 | 1 | 2 | 060377 | H2SW | 28 | 473 | DOMINION-PEGASUS HELCPTR, BOX 340, KING CITY, LOG 1K0 | O | | | | | | | | | | | | | |
| DYK2 | BELL | 206B | 972 | 3 | 10 | 7 | 1 | 2 | 120377 | H2SW | 28 | 573 | LAC ST JEAN AVN, 9501 RYAN AVE, DORVAL, H9P 1A2 | Q | | | | | | | | | | | | | |
| DYL2 | BELL | 206B | 982 | 3 | 10 | 7 | 1 | 2 | 230377 | H2SW | 28 | 473 | DOMINION-PEGASUS HELCPTR, BOX 340, KING CITY, LOG 1K0 | O | | | | | | | | | | | | | |
| DYMI | FLEET | 80 | 079 | 1 | 03 | 1 | 1 | 1 | 290177 | A15 | 04 | 6 | NORTHLIGHT STUDIOS LTD, RR2, KENTVILLE, 84N 3V8 | V | | | | | | | | | | | | | |
| DYNI | CESSNA | 95C55 | 1E 387 | 3 | 16 | 1 | 2 | 1 | 280376 | BA16 | 04 | 268 | SWAN ELECTRIC LTD, 11628-149 ST, EDMONTON, T5M 3R3 | A | | | | | | | | | | | | | |
| DYP1 | FLEET | 80 | 082 | 1 | 03 | 5 | 2 | 1 | 250976 | A15 | 04 | 547 | GERVAIS G, CLERVAL, ABITI81 | Q | | | | | | | | | | | | | |
| DYQ2 | BELL | 206B | 995 | 3 | 10 | 7 | 1 | 2 | 310377 | H2SW | 28 | 473 | DOMINION-PEGASUS HELCPTR, BOX 340, KING CITY, LOG 1K0 | O | | | | | | | | | | | | | |
| DYR2 | BELL | 206B | 996 | 3 | 10 | 7 | 1 | 2 | 300377 | H2SW | 28 | 473 | DOMINION-PEGASUS HELCPTR, BOX 340, KING CITY, LOG 1K0 | O | | | | | | | | | | | | | |
| DYTL | CESSNA | 172M | 17261481 | 3 | 07 | 1 | 1 | 1 | 170377 | BA12 | 15 | 373 | SALE REPORTED/VENTE SIGNALEE | S | | | | | | | | | | | | | |
| DYVL | FLEET | 80 | 088 | 1 | 03 | 1 | 1 | 1 | 020176 | A15 | 04 | 1 | BRABAZON PJ, BOX 279, BRENTWOOD BAY, VOS 1A0 | B | | | | | | | | | | | | | |
| DYWL | CESSNA | 172M | 17261507 | 3 | 07 | 1 | 1 | 2 | 300476 | BA12 | 15 | 473 | SALE REPORTED/VENTE SIGNALEE | O | | | | | | | | | | | | | |
| DYY1 | CESSNA | 172M | 17261489 | 3 | 07 | 1 | 1 | 1 | 011176 | BA12 | 15 | 473 | GUELPH FLYING CLUB, BOX 791, GUELPH, N1H 6L8 | O | | | | | | | | | | | | | |
| DYZ1 | FLEET | 80 | 092 | 1 | 03 | 5 | 1 | 1 | 170768 | A15 | 04 | 4 | SALE REPORTED/VENTE SIGNALEE | O | | | | | | | | | | | | | |
| DZ1 | FLEET | 80 | 093 | 1 | 03 | 5 | 2 | 1 | 020776 | A15 | 04 | 2 | TODOR EDWARD, BOX 1181, VALLEYVIEW, T0H 3N0 | A | | | | | | | | | | | | | |
| DZB1 | FLEET | 80 | 172 | 1 | 03 | 1 | 1 | 1 | 190876 | A15 | 04 | 1 | HUXTER ARLENE A, 3811 JOYCE, POWELL RIVER, V8A 2Y9 | B | | | | | | | | | | | | | |
| DZC1 | BENSEN | B8MG | MC 101 | 1 | 01 | 7 | 1 | 6 | 220174 | NIL | 38 | 4 | CAMPBELL MARSHALL, RR5, DRILLIA | O | | | | | | | | | | | | | |
| DZD1 | CESSNA | A185F | 18502158 | 3 | 11 | 6 | 1 | 2 | 160475 | BA24 | 04 | 373 | BROTHERSTON T, TOMAHAWK STORES, SANDY LAKE, POV 1V0 | O | | | | | | | | | | | | | |
| DZE2 | BELL | 204B | 2055 | 3 | 22 | 6 | 1 | 2 | 020277 | H1SW | 44 | 573 | SEPT ILES HELCPTR SVCS LTD, CP 844, SEPT ILES | O | | | | | | | | | | | | | |
| DZF1 | FLEET | 80 | 098 | 1 | 03 | 5 | 1 | 1 | 011076 | A15 | 04 | 4 | RADVANYI GABRIEL, RR1, WILSONVILLE, NOE 1Z0 | O | | | | | | | | | | | | | |
| DZG1 | FLEET | 80 | 099 | 1 | 03 | 1 | 1 | 1 | 100477 | A15 | 04 | 1 | TITAN SVCS LTD, 980 MARINE DR, N-VANCOUVER, V7P 3C4 | B | | | | | | | | | | | | | |
| DZH1 | CESSNA | 172M | 17261582 | 3 | 07 | 1 | 1 | 1 | 060876 | BA12 | 15 | 673 | MORRISON ALEXANDER, CHIPMAN | K | | | | | | | | | | | | | |
| DZI1 | FLEET | 80 | 101 | 1 | 03 | 7 | 2 | 1 | 120676 | A15 | 04 | 5 | COTE P, 185 RTE. MARIE-VICTORIN, ST-PIERRE DE SOREL | Q | | | | | | | | | | | | | |
| DZJ1 | CESSNA | 172G | 17254151 | 3 | 07 | 1 | 1 | 1 | 190476 | BA12 | 04 | 473 | KELSO CHARLES E, ETAL, 240 ST VINCENT, BARRIE L4M 3Z8 | O | | | | | | | | | | | | | |
| DZK1 | FLEET | 80 | 103 | 1 | 03 | 1 | 2 | 1 | 271176 | A15 | 04 | 2 | EDMONTON FLG CLUB, HGR 8 MUN ARPT, EDMONTON, T5G 2Z3 | A | | | | | | | | | | | | | |
| DZL1 | FLEET | 80 | 104 | 1 | 04 | 8 | 2 | 1 | 181064 | A15 | 04 | 4 | SALE REPORTED/VENTE SIGNALEE | Q | | | | | | | | | | | | | |
| DZM1 | FLEET | 80 | 105 | 1 | 03 | 1 | 1 | 1 | 260676 | A15 | 04 | 5 | RINGUETTE HENRI, 395 DU MARQUIS, TRACY | Q | | | | | | | | | | | | | |
| DZNL | STINSON | 10A | 8149 | 3 | 04 | 1 | 1 | 1 | 300869 | A738 | 09 | 453 | MARREN LEONARD, 28 LOUISA ST, CORNWALL | O | | | | | | | | | | | | | |
| DZO1 | FLEET | 80 | 107 | 1 | 03 | 5 | 2 | 1 | 030576 | A15 | 04 | 2 | BATTLE RIVER AVIATION LTD, CAMROSE | A | | | | | | | | | | | | | |
| DZQ1 | FLEET | 80 | 109 | 1 | 03 | 7 | 1 | 1 | 210876 | A15 | 04 | 2 | MARCHANT K, MILE 1083, ALASKA HWY, DESTRUCTION BAY | Y | | | | | | | | | | | | | |
| DZRL | CESSNA | 172M | 17261581 | 3 | 07 | 1 | 1 | 1 | 071176 | BA12 | 15 | 473 | HASENPFLUG WM A, 63 SHIRLEY AVE, BARRIE | O | | | | | | | | | | | | | |
| DZS1 | CESSNA | 150L | 15074499 | 3 | 04 | 1 | 1 | 1 | 210376 | BA19 | 04 | 473 | GODWIN LEONARD, RR4, ELMIRA, N0B 1R0 | O | | | | | | | | | | | | | |
| DZT1 | CESSNA | 180J | 18052322 | 3 | 09 | 7 | 1 | 2 | 150375 | 5A6 | 04 | 573 | LAURENTIAN AIR SVC LTD, 203-9675 COTE LIESSE, DORVAL | Q | | | | | | | | | | | | | |
| DZU1 | CESSNA | 172K | 17258659 | 3 | 07 | 1 | 1 | 1 | 230476 | BA12 | 15 | 473 | COLEMAN & MARLATT, 2400 PRINCE JOHN BLVD, CLARKSON | O | | | | | | | | | | | | | |
| DZVB | SLINGSBY | T59D | 1819 | 2 | 02 | 1 | 0 | 1 | 250676 | 593 | 473 | BURANY STEPHEN & JOHN, 7 CYPRESS PT CRT, THORNHILL | O | | | | | | | | | | | | | | |
| DZW1 | FLEET | 80 | 115 | 1 | 03 | 7 | 2 | 1 | 091074 | A15 | 04 | 4 | MCGOWAN R J, ETAL, BOX 434, HORNEPAYNE | O | | | | | | | | | | | | | |
| DZX1 | AERO COMMANDER | 100180 | 5077 | 3 | 07 | 1 | 1 | 1 | 010377 | 1A21 | 15 | 473 | GRAVEN CHARLES R, RR2, CHATHAM, N7M 5J2 | O | | | | | | | | | | | | | |
| DZZ1 | FLEET | 80 | 118 | 1 | 04 | 7 | 2 | 1 | 140676 | A15 | 04 | 4 | A & L LAFRENIERE LUMBER, BOX 340, CHAPLEAU, POM 1K0 | O | | | | | | | | | | | | | |
| EAB1 | BELLANCA | 7KCB | 840 73 | 3 | 04 | 1 | 1 | 1 | 131176 | A759 | 15 | 373 | GRAHAM JOHN WALTER, ST-MARTIN, ROC 2T0 | M | | | | | | | | | | | | | |
| EAC1 | P1PER | PA31 | 81 60 | 3 | 18 | 1 | 2 | 1 | 230775 | A8EA | 15 | 167 | ANDERSON CONSTR CO LTD EMIL, BOX 1030, HOPE, VOX 1L0 | B | | | | | | | | | | | | | |
| EAL1 | LOCKHEED | 18 | 2291 | 3 | 38 | 1 | 1 | 2 | 130570 | A723 | 25 | 553 | SALE REPORTED/VENTE SIGNALEE | O | | | | | | | | | | | | | |

| MAYLARS NUMBERS | TYPE | MODEL | MANUFACTURER NUMBER | COUNTRY OF MANUFACTURE | GROSS WEIGHT POUNDS | LAND SEA AIR | CROSS-FLIGHTS | DUAL CONTROL | NO. OF ENGINES | TYPE OF MOTORS | CERT. OF AIRW. OR FLIGHT PERMIT VALID TO | AIRCRAFT TYPE APPROVAL OR SPEC. | OWNER'S NAME AND ADDRESS | | PROVINCE | |
|----------------------|-------------|-------|------------------------|------------------------|------------------------|-----------------------|--------------------------|----------------|----------------------------|-----------------|--|---|--------------------------|---|-------------------------|--------------------------------|
| | | | | | | | | | | | | | REGISTRATION CANCELLED | REGISTRATION ANNUAL FEE | | NOM ET ADRESSE DU PROPRIETAIRE |
| CAT. NO. - COTE D'OR | | MODEL | NUMERO DE CONSTRUCTION | PAIS DE CONSTRUCTION | Poids brut | TERRESTRE - MER - AIR | ROULEE - FLATTEURS - SUS | D. O. U. P. N. | J. S. U. O. U. J. E. T. M. | TYPE DE MOTEURS | CERTIFICAT DE NAVIGABILITE OU PERMIS DE VOL VALABLE JUSQU'AU | TYPE D'APPROBATION OU DE SPECIFICATIONS | REGISTRATION CANCELLED | REGISTRATION ANNUAL FEE | REGISTRATION ANNUAL FEE | |
| EAH | PIPER | PA28 | 28 22595 | 3 | 06 1 | 1 | 1 | 1 | 1 | 1 | 020177 | 2A13 | 15373 | FRECHETTE LEO, BOX 38, LABROQUERIE, ROA OWO. | M | |
| EAI | FLEET | 80 | 127 | 1 | 03 5 | 2 | 1 | 1 | 1 | 1 | 251073 | A15 | 043 | SCOTT SUSAN, BOX 158, SIOUX LOOKOUT, POV 2TO | O | |
| EAJ | FLEET | 80 | 128 | 1 | 03 5 | 2 | 1 | 1 | 1 | 1 | 110975 | A15 | 043 | WILSON LW & REYNOLDS LA, BOX 1462, WETASKIWIN | A | |
| EAL | FLEET | 80 | 130 | 1 | 04 7 | 2 | 1 | 1 | 1 | 1 | 061275 | A15 | 043 | DOWHY RJ, BOX 244 ARPT RD, IGNACE, POT 1TO | O | |
| EAM | BEECH | 95B55 | TC 674 | 3 | 15 1 | 1 | 2 | 1 | 1 | 1 | 170976 | 3A16 | 04264 | ALEXANDER JC & FN, 9038-132 AVE, EDMONTON, T5E 0Y2 | A | |
| EAN | PIPER | PA28 | 28 20378 | 3 | 06 1 | 1 | 1 | 1 | 1 | 1 | 071276 | 2A13 | 15373 | BUBLISH WALTER C, BOX 463, DAVIDSON, SOG 1AO | S | |
| EAP | FLEET | 80 | 134 | 1 | 04 7 | 1 | 1 | 1 | 1 | 1 | 150976 | A15 | 043 | YOUNG HARVEY & SALLY A, 268 PEARL ST, THUNDER BAY | O | |
| EAS | FLEET | 80 | 137 | 1 | 03 1 | 2 | 1 | 2 | 1 | 2 | 010576 | A15 | 041 | MEADOWS AERO LEASE LTD, BOX 223, PITT MEADOWS | B | |
| EAV | FLEET | 80 | 140 | 1 | 03 1 | 1 | 1 | 1 | 1 | 1 | 140975 | A15 | 045 | ROBERGE E & TREPANIER P, 334 THIBEAU, CP-MADELEINE | Q | |
| EAY | FLEET | 80 | 143 | 1 | 03 7 | 2 | 1 | 1 | 1 | 1 | 100674 | A15 | 044 | CHRISTIANSON E, BOX 508, BOLTON | D | |
| EBAL | CESSNA | U206F | 20601946 | 3 | 12 1 | 1 | 2 | 1 | 2 | 2 | 210277 | A4CE | 04272 | NORTH CARIBOO FLG SVC LTD, BOX 6789, FORT ST JOHN | B | |
| EBB | PIPER | PA28 | 87325263 | 3 | 06 1 | 1 | 1 | 2 | 1 | 2 | 051176 | 2A13 | 15373 | POINT WEST SCHOOL AVN, 6 GRP 6A, WINNIPEG, R3C 2E4 | M | |
| EBD | FLEET | 80 | 148 | 1 | 03 7 | 1 | 1 | 1 | 1 | 1 | 130177 | A15 | 044 | RECOSKIE EARL P, 3-156 MCLEOD ST, OTTAWA, K2P 0Z7 | O | |
| EBE | FLEET | 80 | 149 | 1 | 04 1 | 2 | 1 | 1 | 1 | 1 | 051173 | A15 | 044 | WELLER ERNEST, PORT LORING | O | |
| EBF | FLEET | 80 | 150 | 1 | 04 7 | 1 | 1 | 1 | 1 | 1 | 170377 | A15 | 044 | HARTEN LEONARD J, 94 FAUQUIER, SAULT STE MARIE | O | |
| EBI | ERCO | 415C | 2528 | 3 | 03 1 | 1 | 1 | 1 | 1 | 1 | 120377 | A718 | 04374 | NOWATZKI FLOYD, 1509-13 ST, BRANDON, R7A 4S7 | M | |
| EBJ | CESSNA | 170B | 25447 | 3 | 06 1 | 1 | 1 | 1 | 1 | 1 | 110576 | A799 | 04252 | GAILITIS JOHN, ELSA, YOB 1JO | Y | |
| EBK | BENSEN | B8M | ROSE 25 | 1 | 01 1 | 1 | 1 | 6 | 1 | 6 | 020775 | NIL | 382 | LAFONTAINE N, GENERAL DELIVERY, FORT MCMURRAY | A | |
| EBL | PIPER | PA28 | 28 24173 | 3 | 06 1 | 1 | 1 | 1 | 1 | 1 | 191276 | 2A13 | 15373 | TURNEY DENNIS, 243 RIEL ST, WINNIPEG, R2M 2N2 | M | |
| EBM | PIPER | PA28 | 28 24273 | 3 | 06 1 | 1 | 1 | 1 | 1 | 1 | 220277 | 2A13 | 15374 | BEDDRE'S CONSTRUCTION LTD, BOX 321, WEYBURN, S4H 2K1 | S | |
| EBN | FLEET | 80 | 158 | 1 | 04 7 | 2 | 1 | 1 | 1 | 1 | 211276 | A15 | 044 | HAWRELLUK M & ROBINSON GG, 17 HILLCREST AVE, CAPREOL | D | |
| EBOL | CESSNA | 170A | 19444 | 3 | 06 1 | 1 | 1 | 1 | 1 | 1 | 180277 | A799 | 04373 | KLEPATZ JOHN, SEVEN SISTERS FALLS, ROE 1YO | M | |
| EBP | FLEET | 80 | 160 | 1 | 03 1 | 1 | 1 | 2 | 1 | 2 | 100365 | A15 | 046 | ISLAND FLYING SVCS LTD, BOX 1413, SUMMERSIDE, C1N 4K2 | P | |
| EBQ | PIPER | PA20 | 20 996 | 3 | 05 6 | 1 | 1 | 1 | 1 | 1 | 310555 | 1A4 | 15653 | NELSON HIRAM H, TUFTS COVE, DARTMOUTH | V | |
| EBR | PIPER | PA22 | 22 1278 | 3 | 05 1 | 1 | 1 | 1 | 1 | 1 | 240576 | 1A6 | 15453 | BROUILLETTE ANDRE, 285 6 AVENUE, COCHRANE, POL 1CO | O | |
| EBS | PIPER | PA18 | 18 2150 | 3 | 04 1 | 1 | 1 | 1 | 1 | 1 | 100776 | 1A2 | 15352 | HARMS HENRY, SINNETT | S | |
| EBT | PIPER | PA20 | 20 1006 | 3 | 05 7 | 1 | 1 | 1 | 1 | 1 | 300973 | 1A4 | 15453 | AGNEW KENNETH A, LOT 16 CON 4, EAST FERRIS | O | |
| EBV | PIPER | PA20 | 20 1005 | 3 | 05 1 | 1 | 1 | 1 | 1 | 1 | 040976 | 1A4 | 15653 | BUTT GORDON, BOX 808, DEER LAKE | F | |
| EBW | PIPER | PA22 | 22 1319 | 3 | 05 6 | 1 | 1 | 1 | 1 | 1 | 150876 | 1A6 | 15453 | TINNEY ROBERT W, RR2, FLORENCE | O | |
| EBY | SPORTSMAN | 234 | 1 | 03 4 | 1 | 1 | 6 | 1 | 6 | 1 | 080574 | NIL | 154 | EBY WILLIAM W, 108 CHAPEL STREET, KITCHENER | O | |
| EBZ | PIPER | PA20 | 20 1015 | 3 | 05 1 | 1 | 1 | 1 | 1 | 1 | 150376 | 1A4 | 15353 | SPEARING KENNETH, BOX 581, OXBOW, SOC 280 | S | |
| ECB | AERONCA | 7AC | 7AC 6982 | 3 | 02 1 | 1 | 1 | 1 | 1 | 1 | 110876 | A759 | 04573 | ARCAND YC, 224 LATULIPPE, VALLEE JONCTION, GOS 3JO | Q | |
| ECC | PIPER | U3C65 | 15468 | 3 | 02 1 | 1 | 1 | 1 | 1 | 1 | 060376 | A691 | 04573 | GREGOIRE LUC, 5261 RR1, STE-AMBOISE, GOV 1RO | Q | |
| ECD | NORSEMAN | V | N29 31 | 1 | 21 7 | 2 | 1 | 2 | 1 | 2 | 250576 | A8 | 173 | MARYK G & A & GANCHOW A, BOX 157, LAC BONNET, ROE 1AO | Q | |
| ECE | CESSNA | A185F | 18502222 | 3 | 11 1 | 1 | 1 | 1 | 1 | 1 | 110676 | 3A24 | 04373 | TUNDRA TRADING, 804-213 NOTRE DAME, WINNIPEG, R3B 1N3 | M | |
| ECG | NORSEMAN | V | N29 43 | 1 | 21 7 | 2 | 1 | 2 | 1 | 2 | 110676 | A8 | 175 | HULL AIR SVCS LTD, BOX 103, MASSON, JOX 2HO | Q | |
| ECJ | BENSEN | B8M | QCA 139 | 1 | 01 1 | 1 | 1 | 6 | 1 | 6 | 250771 | NIL | 385 | GAGNON LEO PAUL, CP 1346, GAGNONVILLE | Q | |
| ECL | TAYLORCRAFT | BC12D | 8965 | 3 | 02 5 | 2 | 1 | 1 | 1 | 1 | 290775 | A696 | 04252 | WATSON DON, GENERAL DELIVERY, CALAHOO, TOG 0GO | A | |
| ECM | BELLANCA | 14 13 | 1097 | 3 | 06 1 | 1 | 1 | 1 | 1 | 1 | 190971 | A773 | 09446 | FRERE SIDLEY A, RR1, ST ANN'S, LOR 1YO | O | |
| ECPL | CESSNA | 120 | 9282 | 3 | 03 5 | 1 | 1 | 1 | 1 | 1 | 170272 | A768 | 04246 | AVENS AIRCRAFT SVC LTD, BOX 416, YELLOWKNIFE, XOE 1HO | T | |
| ECQL | CESSNA | 172M | 17261744 | 3 | 07 1 | 1 | 1 | 1 | 1 | 1 | 140676 | 3A12 | 15573 | OTIS ROGER, 2713 BLVD LAFLECHE, HAUTERIVE, G5C 1E6 | Q | |
| ECRL | CESSNA | A185F | 18502249 | 3 | 11 1 | 1 | 1 | 2 | 1 | 2 | 160776 | 3A24 | 04573 | SEPT ILES AERO CLUB INC, BOX 575, SEPT ILES | Q | |
| ECS | CESSNA | 172G | 17253824 | 3 | 07 1 | 1 | 1 | 1 | 1 | 1 | 120776 | 3A12 | 04673 | SMITH RUFUS, 606 GARDEN ST, BATHURST, E2A 2P6 | K | |
| ECUL | CESSNA | 182K | 18257634 | 3 | 09 1 | 1 | 1 | 2 | 1 | 2 | 150876 | 3A13 | 04573 | MONTREAL FLG CLUB, 5800 AIRPORT RD, ST HUBERT | O | |
| ECH | REPUBLIC | RC 3 | 570 | 3 | 10 4 | 2 | 1 | 1 | 1 | 1 | 220976 | A769 | 09547 | EAST BRIEN, 19-5550 COTE ST LUC, MONTREAL | Q | |
| ECX | REPUBLIC | RC 3 | 520 | 3 | 10 4 | 1 | 1 | 1 | 1 | 1 | 260669 | A769 | 09547 | CHASSE ROLAND, 51 LASALLE, BAIE COMEAU | Q | |
| ECY | DOUGLAS | DC3C | 9264 | 3 | 40 1 | 2 | 2 | 2 | 2 | 2 | 061076 | A669 | 19573 | LAURENTIAN AIR SVC LTD, 203-9675 COTE LIESSE, DORVAL | Q | |
| EDAL | STINSON | 108 | 108 586 | 3 | 06 1 | 1 | 1 | 1 | 1 | 1 | 210676 | A767 | 09469 | MANDRYK PETER M, BOX 288, LANCASTER, KOC 1NO | O | |

| MARKING MARKING | CAL. AC. - CAT. D'AVION | TYPE | MODEL | MODELE | MANUFACTURER'S NUMBER NUMERO DU CONSTRUCTEUR | COUNT OF MANUFACTURE PAYE DE CONSTRUCTION | GROSS WEIGHT POIDS BRUT | LAND - SEA - AIR ROUTE - FLOTTEUR - SES | D. OR B. N. | J. SER. OR J. FT. N. | NO. OF ENGINES NOMBRE DE MOTEURS | PURPOSE DESTINEE A | CERT. OF ARR. OR FLIGHT PERMIT VALID TO | CERTIFICAT DE NAVIGABILITE OU PERMIS DE VOL VALABLE JUSQU'AU | REGISTRATION CANCELLED ANULTE LA TITRE D'AVION | AIRCRAFT TYPE APPROVAL OR SPEC. | TYPE D'APPROBATION OU DE SPECIFICATIONS | ENGINE MANUFACTURER CONSTRUCTEUR DU MOTEUR | REGION | TERRITORY LE TERRITOIRE | OWNER'S NAME AND ADDRESS NOM ET ADRESSE DU PROPRIETAIRE | PROVINCE |
|--------------------|-------------------------|--------|----------|--------|---|--|----------------------------|--|-------------|----------------------|-------------------------------------|-----------------------|---|--|---|--|--|---|--------|----------------------------|--|----------|
| | | | | | | | | | | | | | | | | | | | | | | |
| EOB | CESSNA | 1506 | 15064947 | 3 | 04 | 1 | 1 | 1 | 150976 | | | | 3A19 | 04573 | MELODIE AIR LTEE, 1235 RUE BOURGOGNE, CHAMBLY | Q | | | | | | |
| EDC | STINSON | 108 1 | 108 1890 | 3 | 06 | 1 | 2 | 1 | 200973 | | | | A767 | 09446 | TROTTER ALBERT & WEST MARTIN, APSLEY, KOL 1A0 | Q | | | | | | |
| EDF | STINSON | 108 2 | 108 2395 | 3 | 06 | 7 | 1 | 1 | 260876 | | | | A767 | 09447 | WALLIS GEORGE J, BOX 5 GRP 16 RR2, STONEY-CK, L8G 3X5 | Q | | | | | | |
| EDG | ALOUETTE | SA318C | 2269 | 4 | 12 | 1 | 1 | 2 | 120676 | | | | H74 | 52272 | DARVILL COPTERS LTD ED, 74 GLENWOOD, ST ALBERT | A | | | | | | |
| EDH | CESSNA | U206B | U2060770 | 3 | 12 | 1 | 1 | 1 | 210676 | | | | A4CE | 04572 | DROUIN A, 1100 DIONNE OUEST, ST GEORGE DE BEAUCE | Q | | | | | | |
| EDI | CESSNA | 150J | 15071000 | 3 | 04 | 1 | 1 | 1 | 300776 | | | | 3A19 | 04673 | GOLDEN AIR LTD, BOX 222-12 QUEEN ST, TRURO, B2N 2A8 | V | | | | | | |
| EDJ | STINSON | 108 2 | 108 2929 | 3 | 06 | 5 | 1 | 1 | 180676 | | | | A767 | 09247 | BROWN ROBERT S, BOX 3088, YELLOWKNIFE, XOE 1H0 | T | | | | | | |
| EDK | CESSNA | 180J | 18052354 | 3 | 09 | 1 | 1 | 1 | 230776 | | | | SA6 | 04673 | DUFFITT MOTORS LTD, CLARENVILLE | F | | | | | | |
| EDM | PIPER | PA12 | 12 2221 | 3 | 04 | 7 | 1 | 1 | 270676 | | | | A780 | 15370 | WEAVER DONALD R, BOX 70, EAR FALLS, POV 1T0 | O | | | | | | |
| EDN | CESSNA | 182L | 18259148 | 3 | 09 | 1 | 1 | 1 | 030576 | | | | 3A13 | 04673 | GILBERT JY MARC, 217 VICTORIA ST, EDMUNSTON | K | | | | | | |
| EDO | CESSNA | 150K | 15071537 | 3 | 04 | 1 | 1 | 2 | 310776 | | | | 3A19 | 04573 | STE-MARIE AIR, ARPT STE-MARIE, ST-JEROME, JOR 1A0 | Q | | | | | | |
| EDP | CESSNA | 150K | 15071422 | 3 | 04 | 1 | 1 | 2 | 020376 | | | | 3A19 | 04573 | LETOURNAIR INC, 2025 RUE DE L'AEROPORT, BELOEIL | Q | | | | | | |
| EDQ | CESSNA | 150K | 15071622 | 3 | 04 | 1 | 1 | 2 | 200177 | | | | 3A19 | 04573 | JOLIETTE AIR INC, 501 RR3 CP 27, KILDARE, JOK 1C0 | Q | | | | | | |
| EDR | PIPER | PA24 | 24 2138 | 3 | 09 | 1 | 1 | 1 | 100776 | | | | LA15 | 15266 | RUDYK ED, CAMROSE | A | | | | | | |
| EDS | CESSNA | 150K | 15071421 | 3 | 04 | 1 | 1 | 1 | 071176 | | | | 3A19 | 04573 | DESCHAMPS JEAN & MARCEL, 551-25 AVE, ST-EUSTACHE | Q | | | | | | |
| EDT | CESSNA | 172K | 17258648 | 3 | 07 | 1 | 1 | 2 | 160576 | | | | 3A12 | 15573 | STE-MARIE AIR, ARPT STE-MARIE, ST-JEROME, JOR 1A0 | Q | | | | | | |
| EDU | TEENIE TWO | 5 | 10089 | 1 | 01 | 1 | 1 | 6 | 171276 | | | | NIL | B35 | HYAM ROBERT, 379 CASTONGUAY, ASBESTOS | Q | | | | | | |
| EDW | BELLANCA | 14 19 | 2012 | 3 | 08 | 1 | 1 | 1 | 300776 | | | | LA3 | 15173 | WRIGHT EDWARD ALBERT, 4641 JOYCE AVE, POWELL RIVER | B | | | | | | |
| EDX | CESSNA | 140 | 9340 | 3 | 03 | 1 | 1 | 1 | 260676 | | | | A768 | 04573 | VEILLEUX NIL, RRI, COMPTON, JOB 1L0 | Q | | | | | | |
| EDY | PIPER | J3C65 | 199C | 3 | 02 | 7 | 2 | 1 | 180973 | | | | A691 | 04446 | BIZIER LAURENT, 99 MISSISSAUGA, ELLIOT LAKE, P5A 1E1 | O | | | | | | |
| EDZ | PIPER | J3C65 | 200C | 3 | 02 | 2 | 2 | 1 | 030969 | | | | A691 | 04146 | MACNAIR DOUGLAS R, 3463 MARINE AVE, POWELL RIVER | B | | | | | | |
| EEA | PIPER | J3C65 | 201C | 3 | 02 | 5 | 1 | 1 | 240776 | | | | A691 | 04346 | WALKER GORDON R, BOX 553, NORTH BATTLEFORD, S9A 2Y7 | S | | | | | | |
| EEB | BEECH | C45H | AF 787 | 3 | 24 | 1 | 2 | 1 | 120976 | | | | A765 | 16573 | BERTS PARACHUTES INC, CP 191, ROXBORO | Q | | | | | | |
| EEC | CESSNA | U206F | 20601988 | 3 | 12 | 1 | 1 | 1 | 260576 | | | | A4CE | 04673 | PIRIE POTATO COMPANY LTD, GRAND FALLS | K | | | | | | |
| EEE | PIPER | PA23 | 27 3472 | 3 | 16 | 1 | 2 | 2 | 151076 | | | | LA10 | 15467 | NAT AVN CNSLTANTS, WATERLOO-WLGTN ARPT, RR2, BRESLAU | O | | | | | | |
| EEF | STINSON | L5 | 1931 | 3 | 06 | 1 | 1 | 1 | 051175 | | | | A764 | 15573 | LACOMBE JACQUES, 149 MONTEE DU MOULIN, LAVAL RAPIDES | Q | | | | | | |
| EEG | PIPER | L4B | 207 C | 3 | 03 | 5 | 2 | 1 | 270563 | | | | A691 | 04546 | VERVILLE ROLAND, 160-9 AVE, SHERBROOKE, J1G 2R1 | Q | | | | | | |
| EEH | STINSON | 108 1 | 108 811 | 3 | 06 | 5 | 1 | 1 | 070676 | | | | A767 | 09573 | DESMEULES P, 31 ST ALBERT, STE THERESE DE LIZIEUX | Q | | | | | | |
| EEI | PIPER | J3C65 | 209C | 3 | 03 | 7 | 2 | 1 | 040675 | | | | A691 | 04347 | HAMBLEY GRANT B, 71 RIVERSIDE DR, THOMPSON, R8N 0W8 | M | | | | | | |
| EEJ | DEHAVILLAND | DH87B | 8092 | 1 | 05 | 1 | 1 | 1 | 091172 | | | | A6 | 054 | NEAL GEORGE A, 10 ALEXIS BLVD, DOWNSVIEW | O | | | | | | |
| EEK | CESSNA | 150F | 15063966 | 3 | 04 | 1 | 1 | 1 | 050776 | | | | 3A19 | 15573 | BELANGER AUGUSTE, 589 JONCAS, STE DOROTHEE, LAVAL | Q | | | | | | |
| EEL | PIPER | U3C65 | 212C | 3 | 02 | 7 | 2 | 1 | 100473 | | | | A691 | 04346 | BEULAC P & STUECK D, BOX 100, ILE LA CROSSE, SOM 1C0 | S | | | | | | |
| EEM | PIPER | U3C65 | 213C | 3 | 02 | 1 | 2 | 1 | 281074 | | | | A691 | 04346 | WARRINGTON JOHN CV, BOX 32, LOVERNA, SOL 1Y0 | S | | | | | | |
| EEQ | CESSNA | 140 | 14366 | 3 | 03 | 1 | 1 | 1 | 300676 | | | | A768 | 04573 | SILLIMAN DAVID B, RR2, HOWICK | Q | | | | | | |
| EEP | PIPER | J3C65 | 216C | 3 | 02 | 5 | 2 | 1 | 130367 | | | | A691 | 04346 | CLARKE R LIZEE A OLAFSON A, MOSSBANK, SOH 3G0 | S | | | | | | |
| EEQ | CESSNA | 172H | 17255905 | 3 | 07 | 1 | 1 | 2 | 060776 | | | | 3A12 | 04573 | CANADAIR EMPLOYEES REC, BOX 6087, MONTREAL, H4R 1K2 | Q | | | | | | |
| EER | CESSNA | 170B | 20908 | 3 | 06 | 1 | 1 | 1 | 300976 | | | | A799 | 04573 | EDGE L, 5229 VERSAILLE ST, PIERREFONDS, H8Z 2P8 | Q | | | | | | |
| EES | PIPER | PA34 | 47250021 | 3 | 13 | 1 | 2 | 2 | 190976 | | | | A750 | 15272 | YUKON AIRWAYS LTD, BOX 4428, WHITEHORSE, Y1A 3T5 | Y | | | | | | |
| EET | PIPER | J3C65 | 220C | 3 | 02 | 5 | 2 | 1 | 040574 | | | | A691 | 04346 | HORDAL DALE JON, LYNN LAKE | M | | | | | | |
| EEU | AMERICAN AVN | AA5 | AA5 0249 | 3 | 06 | 1 | 1 | 2 | 080676 | | | | A16EA | 15573 | METRO AVIATION INC, CP 28, ST HUBERT | Q | | | | | | |
| EEV | ABENSEN | B8M | AL101 | 1 | 01 | 1 | 1 | 16 | 180775 | | | | NIL | B85 | LACROIX ANDRE, CP 310, RUE DE LA MONTAGNE, VALCOURT | Q | | | | | | |
| EEW | PIPER | PA28 | 28 23793 | 3 | 06 | 1 | 1 | 1 | 270876 | | | | 2A13 | 15573 | CORRY GEOFFREY, 322 D'AVIGNON BLVD, COWANSVILLE | Q | | | | | | |
| EEY | DOUGLAS | DC3C | 9700 | 3 | 40 | 1 | 2 | 2 | 210676 | | | | A669 | 19573 | GOLFE AIR QUEBEC LTEE, BOX 96, HAUTERIVE, G5C 2S8 | Q | | | | | | |
| EEZ | PIPER | J3C65 | 225C | 3 | 03 | 7 | 2 | 1 | 251076 | | | | A691 | 044 | WELLS IVAN, BOX 14, HARTLEY | O | | | | | | |
| EEZ | PIPER | J3C65 | 226C | 3 | 03 | 6 | 2 | 1 | 290676 | | | | A691 | 044 | HORTON G M, 3296 HURONTARIO ST, COOKSVILLE | O | | | | | | |
| EFAL | PIPER | PA12 | 12 318 | 3 | 04 | 7 | 1 | 1 | 110976 | | | | A780 | 15446 | MACBACHERN NW, BOX 130, HORNEPAYNE, POM 1Z0 | O | | | | | | |
| EFBL | PIPER | PA23 | 27 2677 | 3 | 16 | 1 | 2 | 2 | 190476 | | | | LA10 | 15573 | EASTERN FLYING SERVICE LTD, BOX 195, SYDNEY, B1P 6H1 | V | | | | | | |
| EFCL | CESSNA | 150L | 15073452 | 3 | 04 | 1 | 1 | 2 | 160576 | | | | 3A19 | 04272 | EDMONTON FLG CLUB, HGR 8 MUN ARPT, EDMONTON, T5G 2Z3 | A | | | | | | |

| MARKING MARQUE | TYPE | MODEL | MANUFACTURER'S NUMBER NUMÉRO DU CONSTRUCTEUR | COUNTRY OF MANUFACTURE PAIS DE CONSTRUCTION | GROSS WEIGHT POIDS BRUT | LIVID - SEA - SU ROUES - ZÉLÉTIQUES - SIZE | CLUB OR P.H. JUSQU'À 1000 | MERLE DE MOTORS MOTORS | CERTIFICAT DE NAVIGABILITE OU PERMIS DE VOL VALABLE JUSQU'AU | CENT. OF AIRW. OR FLIGHT PERMIT VALID TO | REGISTRATION CANCELED IMMATRICULATION ANNULEE | AIRCRAFT TYPE APPROVAL OR SPECS. | TYPE D'APPROBATION OU DE SPECIFICATIONS | OWNER'S NAME AND ADDRESS NOM ET ADRESSE DU PROPRIÉTAIRE | | PROVINCE |
|-------------------|-----------------|--------|---|--|----------------------------|---|------------------------------|---------------------------|---|--|--|---|--|--|-------------|----------|
| | | | | | | | | | | | | | | REG. NO. | REG. REGION | |
| EF01 | PIPER | J3C65 | 19004 | 3 | 02 5 2 | 1 1 | | | 250676 | | A691 | 04446 | VOLLICK J G, 98 PARK ST, GODERICH | O | | |
| EF01 | CHAMPION | 7FC | 7FC 339 | 3 | 03 1 | 1 1 | | | 270474 | | A759 | 04173 | DAVIES STANLEY, DEGNEN BAY, GABRIOLA ISLAND | B | | |
| EFF1 | CESSNA | 170B | 26452 | 3 | 06 1 | 1 1 | | | 190776 | | A799 | 04173 | MCMUTT GEORGE S & BE, 606 OTTER PL, RICHMOND, VTC 4A9 | B | | |
| EFH1 | CESSNA | 172B | 17247936 | 3 | 06 1 | 1 1 | | | 261076 | | 3A12 | 04371 | KEHLER JANET M, BOX 922, MORDEN, ROG 1J0 | M | | |
| EFI1 | PIPER | PA12 | 12 452 | 3 | 04 7 | 1 1 | | | 090377 | | A780 | 15346 | BOUVIER ROGER, BOX 450, TEULON, ROC 380 | M | | |
| EFI1 | PIPER | PA12 | 12 485 | 3 | 04 5 | 1 1 | | | 180268 | | A780 | 15446 | SALE REPORTED/VENTE SIGNALÉE | O | | |
| EFK2 | HILLER | UH12E | 2131 | 3 | 09 1 | 1 2 | | | 190776 | | 4H11 | 15273 | AGRO COPTER ENTPRS, 3926 4 ST SW, CALGARY, T2S 1Y5 | A | | |
| EFLL | PIPER | J3C65 | 20125 | 3 | 03 5 | 2 1 | | | 070576 | | A691 | 04446 | MILLEN PAULINE E, 7 CRAIGBURN CRT, DARTMOUTH | V | | |
| EFM1 | PIPER | J3C65 | 20134 | 3 | 03 1 | 2 1 | | | 170774 | | A691 | 04446 | SALE REPORTED/VENTE SIGNALÉE | O | | |
| EFN1 | GRUMMAN | G21A | 1157 | 3 | 21 4 | 2 2 | | | 070177 | | A654 | 16173 | ALERT BAY AIR SERVICES LTD, BOX 317, CAMPBELL RIVER | B | | |
| EFPL | LAERO COMMANDER | 680F | 1382 143 | 3 | 21 1 | 2 1 | | | 210377 | | 2A4 | 15169 | ERWIN TRANSPORT LTD, 1551 OGILVIE ST, PRINCE GEORGE | B | | |
| EFQL | PIPER | PA12 | 12 605 | 3 | 04 1 | 1 1 | | | 040575 | | A780 | 15646 | BLANCHARD HENRY J, 163 DORCHESTER ST, CHARLOTTETOWN | P | | |
| EFR1 | PIPER | PA12 | 12 722 | 3 | 04 7 | 1 1 | | | 140676 | | A780 | 15146 | HIGGINS JOHN GORDON, BOX 764, 100 MILE HOUSE | B | | |
| EFT1 | PIPER | PA12 | 12 763 | 3 | 04 1 | 2 1 | | | 240976 | | A780 | 15346 | BRITTON JOHN & BARNETT JAMES, GRANDVIEW, ROL OYO | M | | |
| EFUL | CESSNA | 170B | 26933 | 3 | 06 1 | 1 1 | | | 260876 | | A799 | 04173 | AIR CADETS & ES WIGHTMAN, 10903 RIVER RD, DELTA | B | | |
| EFV1 | NAVION | A | NAV41004 | 3 | 08 1 | 1 1 | | | 070976 | | A782 | 04273 | MCCONNELL LARRY E, DENINDO SCHOOL, FORT RESOLUTION | T | | |
| EFX2 | HILLER | UH12E | 2150 | 3 | 09 1 | 1 2 | | | 130776 | | 4H11 | 15273 | AGRO COPTER ENTPRS, 3926 4 ST SW, CALGARY, T2S 1Y5 | A | | |
| EFYL | CESSNA | 172M | 17261844 | 3 | 07 1 | 1 1 | | | 090676 | | 3A12 | 15173 | BABICKI BB, 1264 PENDER ST W, VANCOUVER, V6E 2S8 | B | | |
| EFZ1 | PIPER | PA28 | 28 10034 | 3 | 09 1 | 1 1 | | | 180876 | | 2A13 | 15273 | FRASERS LARRY, 533 TAGLER BLDG, EDMONTON | A | | |
| EGAL | PIPER | J3C65 | 227C | 3 | 03 7 | 2 1 | | | 280576 | | A691 | 04446 | NORQUAY JE & KOSKI J, 5 CRANBROOK CRES, SUDBURY | O | | |
| EGCL | DEHAVILLAND | DHC 2 | 1546 | 1 | 16 6 | 1 2 | | | 240876 | | A22 | 165 | LAURENTIAN AIR SVC LTD, 203-9675 COTE LIESSE, DORVAL | Q | | |
| EGEL | DEHAVILLAND | DHC 2 | 1539 | 1 | 16 1 | 1 2 | | | 150976 | | A22 | 165 | LAURENTIAN AIR SVC LTD, 203-9675 COTE LIESSE, DORVAL | Q | | |
| EGFL | PIPER | J3C65 | 232C | 3 | 02 7 | 2 1 | | | 090976 | | A691 | 04147 | JACOX DAVID JAMES, 94 TSAWNASSEN BEACH, DELTA | B | | |
| EGGL | AMERICAN AVN | AA1A | AA1A0461 | 3 | 03 1 | 1 1 | | | 180776 | | A11EA | 15472 | LANE HELEN ELIZABETH, 1A ROSEDALE, TORONTO, M4W 2P1 | O | | |
| EGHL | PIPER | L48 | 234 C | 3 | 03 6 | 2 1 | | | 231068 | | A691 | 045 | ROBITAILLE LEO, 740 RUE BEAUBIEN, CP 963, ST RAYMOND | O | | |
| EGIL | CESSNA | 150L | 15073805 | 3 | 04 1 | 1 2 | | | 160976 | | 3A19 | 04472 | LEWMAR AIR TORONTO LTD, 20 BENDALE BLVD, SCARBOROUGH | O | | |
| EGJL | PIPER | L48 | 236 C | 3 | 02 5 | 2 1 | | | 100576 | | A691 | 044 | KOTILEHTI TEUVO, 24 PENNALLA ST, SUDBURY | O | | |
| EGKL | CESSNA | B36 | B36 0125 | 3 | 13 1 | 2 1 | | | 250277 | | A2CE | 04270 | BERG HUBERTUS, ETAL, 5 GLENCOE BLVD, SHERWOOD PARK | A | | |
| EGLL | PIPER | J3C65 | 238C | 3 | 02 7 | 2 1 | | | 140976 | | A691 | 04247 | ANDRONIK GARY, BOX 393, WATSON LAKE, Y0A 1C0 | Y | | |
| EGML | CESSNA | 150L | 15073775 | 3 | 04 1 | 1 2 | | | 180476 | | 3A19 | 04472 | KINGSTON AIR SVCS LTD, NORMAN ROGERS ARPT, KINGSTON | O | | |
| EGNL | CESSNA | 150L | 15073843 | 3 | 04 1 | 1 2 | | | 290976 | | 3A19 | 04472 | DRILLIA AIR SERVICES LTD, BOX 626, DRILLIA, L3V 6K5 | O | | |
| EGOL | DEHAVILLAND | DHC 18 | 166 204 | 1 | 05 1 | 1 1 | | | 110277 | | A19 | 074 | BISSONNETTE ROBERT NEILL, RR5, STRATFORD, N5A 6S6 | O | | |
| EGQL | PIPER | L48 | 243 C | 3 | 03 8 | 2 1 | | | 010676 | | A691 | 04447 | CONNELL JIM, RR3, SCHOMBERG | O | | |
| EGR1 | CESSNA | 170B | 26555 | 3 | 06 6 | 1 1 | | | 280876 | | A799 | 15472 | STANTON JOHN A, RR1, SEVERN BRIDGE, POE 1ND | O | | |
| EGS1 | CESSNA | 150J | 15069421 | 3 | 04 1 | 1 2 | | | 181074 | | 3A19 | 04472 | SONTAIR LIMITED, BOX 175, CHATHAM, N7M 5K3 | O | | |
| EGTL | PIPER | L48 | 246 C | 3 | 03 7 | 2 1 | | | 220676 | | A691 | 044 | SNEYD PATRICK, 115 FINCH AVE, TORONTO | O | | |
| EGVL | CESSNA | 150J | 15069839 | 3 | 04 1 | 1 1 | | | 220973 | | 3A19 | 04472 | SALE REPORTED/VENTE SIGNALÉE | O | | |
| EGWL | PIPER | PA23 | 27 361 | 3 | 15 1 | 2 1 | | | 231176 | | 1A10 | 15472 | HANSFORD MARY, RR2, CALEDON EAST | O | | |
| EGXL | CESSNA | 172G | 17254446 | 3 | 07 1 | 1 1 | | | 141076 | | 3A12 | 04472 | MILLS F PRINCE R MAODOCK C, ALVINSTON, NON 1A0 | O | | |
| EGYL | PIPER | PA12 | 12 2158 | 3 | 04 1 | 1 1 | | | 120876 | | A780 | 15272 | CUSHWAY LLOYD, BOX 6632, FORT ST JOHN, VOC, 2P0 | B | | |
| EGZ1 | PIPER | PA12 | 12 3505 | 3 | 04 1 | 1 2 | | | 090576 | | A780 | 15473 | PILGRIM CREEK LTD, BOX 475, GARSON, POM 1V0 | O | | |
| EHAL | CESSNA | L72 | 46060 | 3 | 06 1 | 1 1 | | | 240676 | | 3A12 | 04273 | BROSZ JOHN E, BOX 613, PICTURE BUTTE, TOK 1V0 | A | | |
| EHC1 | CESSNA | L40 | 14070 | 3 | 03 1 | 1 1 | | | 070576 | | A768 | 04173 | QUINN RK, 2939 SPRUCE ST, PRINCE GEORGE | B | | |
| EHD1 | MOONEY | M20 | 1174 | 3 | 07 1 | 1 1 | | | 211076 | | 2A3 | 15373 | SMITH JAMES A, 463 STADALONA ST E, MOOSE JAW, S6H 0J7S | S | | |
| EHEL | CESSNA | A188B | 8801284T | 3 | 13 1 | 1 5 | | | 250576 | | A115 | 04173 | CONAIR AVN LTD, BOX 220, ABBOTSFORD, V2S 4N9 | B | | |
| EHF1 | PROCTOR | VI | AE140 | 2 | 12 1 | 1 1 | | | 160164 | | NIL | 08448 | SALE REPORTED/VENTE SIGNALÉE | O | | |
| EHGL | CULVER | V | V 74 | 3 | 04 1 | 1 1 | | | 200867 | | A778 | 04548 | KELLY ROBERT COUSINEAU R, 67-9 AVE, ROXBORO, H8Y 2M7 | O | | |
| EHH1 | CESSNA | T210K | 21059300 | 3 | 13 1 | 1 2 | | | 010676 | | 3A21 | 04173 | CONAIR AVN LTD, BOX 220, ABBOTSFORD, V2S 4N9 | B | | |

| MARRIAGES MARIAGES | TYPE | MODEL | MANUFACTURER'S NUMBER NUMERO DU CONSTRUCTEUR | COUNTRY OF MANUFACTURE PAIS DE CONSTRUCTION | GROSS WEIGHT POIDS BRUT | LAND - SEA - AIR TERR - MER - AIR | D. ORG. P.W. D. ORG. P.P. | NO. OF ENGINES NOMBRE DES MOTEURS | CERT. OF AIRW. OR FLIGHT PERMIT VALID TO CERTIFICAT DE NAVIGABILITE OU PERMIS DE VOL VALABLE JUSQU'AU | REGISTRATION CANCELLED REINSCRIPTION ANNULEE | AIRCRAFT TYPE APPROVAL OR SPECS. TYPE D'APPROBATION OU DE SPECIFICATIONS | ENGINE MANUFACTURER CONSTRUCTEUR DU MOTEUR | OWNER'S NAME AND ADDRESS NOM ET ADRESSE DU PROPRIETAIRE | | PROVINCE |
|-----------------------|-------------|--------|---|--|----------------------------|--------------------------------------|------------------------------|--------------------------------------|--|---|---|---|--|-----------------------------------|----------|
| | | | | | | | | | | | | | REGISTRATION REINSCRIPTION | MARKET DESCRIPTION DESCRIPTION | |
| EH11 | GRUMMAN | G44A | 1346 | 3 | 16 4 | 2 | 1 | 2 | 1 | 211076 | A734 | 15173 | UNITED ENGRG 1964, 575 PEMBROKE ST, VICTORIA, V8T 1H8 | B | |
| EHJ1 | BEECH | 35A33 | CD. 269 | 3 | 09 1 | 1 | 1 | 1 | 1 | 210676 | 3A15 | 04173 | E H J HOLDINGS LTD, 3410 COLDSTREAM AVE, VERNON | B | |
| EHL1 | BEECH | D18S | 39815 | 3 | 23 1 | 2 | 2 | 2 | 2 | 040578 | A765 | 16173 | ISLAND AIRLINES, BOX 1510, CAMPBELL RIVER, V9W 5C8 | B | |
| EHM1 | TAYLORCRAFT | BC12D1 | 7776 | 3 | 03 7 | 2 | 1 | 1 | 1 | 030768 | A696 | 04546 | L'ALLIER PIERRE, 175 CURE LABELLE, LABELLE | Q | |
| EHQ1 | TAYLORCRAFT | BC12D1 | 7778 | 3 | 02 5 | 2 | 1 | 1 | 1 | 010878 | A696 | 04546 | TANGUAY LOUIS GEORGE, ST GERVAIS, GOR 3C0 | Q | |
| EHP1 | TAYLORCRAFT | BC12D1 | 7779 | 3 | 02 1 | 2 | 1 | 1 | 1 | 300476 | A696 | 04246 | LOWNDES J ANGUS, BOX 2396, YELLOWKNIFE, XOE 1H0 | T | |
| EHQ2 | HILLER | UH12E | 2174 | 3 | 09 1 | 1 | 1 | 1 | 1 | 280874 | 4H11 | 15173 | NORTH DELTA COPTERS LTD, 6435-64 ST, DELTA, V4K 3N3 | B | |
| EHR1 | ERCO | 415C | 4080 | 3 | 03 1 | 2 | 1 | 1 | 1 | 140972 | A718 | 04446 | SALE REPORTED/VENTE SIGNALEE | O | |
| EHS1 | ERCO | 415D | 4082 | 3 | 03 5 | 2 | 1 | 1 | 1 | 030676 | A787 | 04446 | CAMDEN JAMES O, RR1, ST. PAULS | O | |
| EHT2 | HILLER | UH12E | 2151 | 3 | 09 1 | 1 | 2 | 2 | 2 | 301075 | 4H11 | 152 | MAYO HELICOPTERS LTD, BOX 130, MAYO, Y0B 1M0 | Y | |
| EHV1 | CESSNA | 172M | 17261367 | 3 | 07 1 | 1 | 1 | 1 | 1 | 290576 | 3A12 | 15173 | CRONK HAROLD A, BOX 153, DUNCAN, V9L 3X3 | B | |
| EHW1 | PIPER | PA16 | 16 222 | 3 | 04 1 | 1 | 1 | 2 | 2 | 170875 | 1A1 | 15173 | LANGLEY FLIGHT CENTRE LTD, RR7 LANGLEY ARPT, LANGLEY | B | |
| EHX1 | ERCO | 415C | 4381 | 3 | 03 1 | 1 | 1 | 1 | 1 | 260774 | A718 | 04446 | AQUILA FLG CLUB, 380 LAKESIDE DR, NORTH BAY, PL1 3E4 | O | |
| EHY1 | ERCO | 415C | 4382 | 3 | 03 1 | 1 | 1 | 1 | 1 | 210476 | A718 | 04146 | MATHESON HUGH N, 428 NORTHCLIFFE, BURNABY, V5A 1A1 | B | |
| EHZ1 | ERCO | 415C | 4383 | 3 | 03 5 | 1 | 1 | 1 | 1 | 301076 | A718 | 04346 | REYKOAL JG, BOX 31, DAFNE, S0K 1C0 | S | |
| EIA1 | CESSNA | 402B | 402B0308 | 3 | 18 1 | 2 | 1 | 2 | 1 | 021176 | A7CE | 04372 | BACM LIMITED, 1500 PLESSIS RD, WINNIPEG, R2C 2Z6 | M | |
| EIB1 | NORSEMAN | V | 137 | 1 | 21 7 | 2 | 1 | 2 | 2 | 160670 | A8 | 175 | ST FELICIEEN AIR SVCS, CP 910, ST FELICIEEN, GOW-2N0 | Q | |
| EID1 | CESSNA | 150L | 15073879 | 3 | 04 1 | 1 | 1 | 2 | 2 | 180976 | 3A19 | 04172 | VICTORIA FLG CLUB INC, BOX 2069, SIDNEY, V8L 3S3 | B | |
| EIE1 | CESSNA | 172M | 17260995 | 3 | 07 1 | 1 | 1 | 2 | 2 | 220976 | 3A12 | 15372 | MITCHINSON FLG SVC LTD, BOX 1521, SASKATOON, S7K 3R3 | S | |
| EIF1 | CESSNA | 172M | 17261046 | 3 | 07 1 | 1 | 1 | 2 | 2 | 121076 | 3A12 | 15372 | BROWN LN, LEN'S FLG SCHOOL, 23 JUNIPER DR, THOMPSON | M | |
| EIG1 | CESSNA | 182P | 18261452 | 3 | 09 1 | 1 | 1 | 1 | 1 | 241076 | 3A13 | 04272 | KUJALA EDWIN W, RR1, SYLVAN LAKE | A | |
| EIH1 | CESSNA | T337G | P3370052 | 3 | 15 1 | 2 | 1 | 2 | 1 | 280277 | A6CE | 04273 | MCCONNELL CJ, 20 TWEEDSMUIR CRES, EDMONTON, T5N 3T7 | A | |
| EII1 | REPUBLIC | RC 3 | 1001 | 3 | 10 4 | 1 | 1 | 1 | 1 | 050676 | A769 | 09352 | MCALLISTER DRILLING LTD, BOX 142, LLOYDMINSTER | A | |
| EIJ1 | CESSNA | 177B | 17701763 | 3 | 07 1 | 1 | 1 | 1 | 1 | 310876 | A13CE | 15472 | BECKWITH WC, 1-699 COXWELL AVE, TORONTO, M4C 3C1 | O | |
| EIK1 | CESSNA | L77B | 17701832 | 3 | 07 1 | 1 | 1 | 1 | 1 | 090377 | A13CE | 15672 | TRAINOR SURVEYS LTD, 318 MAPLE ST, FREDERICTON | K | |
| EIL1 | BEECH | 35 | D 1396 | 3 | 08 1 | 1 | 1 | 1 | 1 | 231176 | A777 | 04372 | JANZ REGINALD, BOX 1872, STEINBACH, ROA 2A0 | M | |
| EIM1 | FAIRCHILD | F11 2 | 3 | 1 | 19 2 | 2 | 1 | 2 | 2 | 280972 | A17 | 141 | NORTH COAST AIR SVCS LTD, BOX 610, PRINCE RUPERT | B | |
| EIN1 | CESSNA | 337G | 33701469 | 3 | 15 1 | 2 | 2 | 2 | 2 | 010277 | A6CE | 04273 | AKLAVIK FLYING SERVICE LTD, BOX 1158, INUVIK, XOE 0T0 | T | |
| EIR1 | FAIRCHILD | F11 | 12 | 1 | 19 2 | 1 | 1 | 2 | 2 | 290476 | A17 | 141 | ISLAND AIRLINES, BOX 1510, CAMPBELL RIVER, V9W 5C8 | B | |
| EIS1 | CESSNA | 172M | 17261073 | 3 | 07 1 | 1 | 1 | 2 | 2 | 080176 | 3A12 | 15572 | MONT VALIN AVN INC, CP 99, ST HONORE, GOM 1V0 | O | |
| EIT1 | CHAMPION | 7FC | 7FC 10 | 3 | 03 1 | 1 | 1 | 1 | 1 | 211076 | A759 | 04372 | THORARINSON, KB & WILBER, RIVERTON, ROC 2R0 | M | |
| EIU1 | CESSNA | 170B | 25497 | 3 | 06 6 | 1 | 1 | 1 | 1 | 060976 | A799 | 04152 | DUCKING PETER, KEMANO, VOT 1K0 | B | |
| EIV1 | STINSON | 108 | 108 534 | 3 | 06 1 | 1 | 1 | 1 | 1 | 310177 | A767 | 09146 | PATERSON WILLIAM A, 1067 BANK ST, VICTORIA | B | |
| EIW1 | TAYLORCRAFT | BC65 | 1553 | 3 | 02 1 | 1 | 1 | 1 | 1 | 190876 | A696 | 04474 | GILBERTSON HAROLD L, RR1, KEHWATIN, POX 1C0 | O | |
| EIX1 | AERONCA | KC | K264 | 3 | 02 1 | 1 | 1 | 1 | 1 | 111075 | A655 | 04372 | HUNT LA, RR3, THUNDER BAY F, PTC 4V2 | O | |
| EIZ1 | CESSNA | 140 | 8491 | 3 | 03 1 | 1 | 1 | 1 | 1 | 080575 | A768 | 04373 | SALE REPORTED/VENTE SIGNALEE | M | |
| EJAB | BLANK | 113 | 825414 | 4 | 02 1 | 0 | 1 | 0 | 1 | 140476 | 669 | 173 | VANCOUVER SOARING ASSN, BOX 3651, VANCOUVER, V6B 3Y8 | B | |
| EJBB | BERGFALKE | II | 175 | 4 | 01 1 | 0 | 1 | 0 | 1 | 200476 | 645 | 173 | CFB COMOX GLIDING CLUB, BOX 238, LAZO | B | |
| EJCP | PIPER | PA12 | 12 1907 | 3 | 04 1 | 1 | 1 | 1 | 1 | 041076 | A780 | 15173 | DAY EA & TOWER LA, RR2, KELOWNA, V1Y 7R1 | B | |
| EJEL | REPUBLIC | RC 3 | 71 | 3 | 10 4 | 1 | 1 | 1 | 1 | 290775 | A769 | 09146 | APRIL HOLDINGS LTD, 538 S ST, BOX 2259, COURTENAY | B | |
| EJFI | CESSNA | A185F | 18502263 | 3 | 11 1 | 2 | 2 | 2 | 2 | 230476 | 3A24 | 04173 | VANDERHOOF FLG SVC LTD, BOX 955, VANDERHOOF, VOJ 3A0 | B | |
| EJGL | REPUBLIC | RC 3 | 244 | 3 | 10 4 | 2 | 1 | 1 | 1 | 050576 | A769 | 09147 | KIRK WALTER S, BOX 34, CAMPBELL RIVER | B | |
| EJHL | CESSNA | 150L | 15074871 | 3 | 04 1 | 1 | 1 | 2 | 2 | 060876 | 3A19 | 04173 | VICTORIA FLG CLUB INC, BOX 2069, SIDNEY, V8L 3S3 | B | |
| EJIL | CESSNA | 150H | 15068353 | 3 | 04 1 | 1 | 1 | 1 | 1 | 051176 | 3A19 | 04173 | ERTMAN BERNARD, BOX 1214, SALMON ARM, VOE 2T0 | B | |
| EJJ1 | CHAMPION | 7EC | 7EC 79 | 3 | 03 1 | 1 | 1 | 1 | 1 | 020676 | A759 | 04173 | WIDELL ESN, MALAKWA | B | |
| EJK1 | REPUBLIC | RC 3 | 517 | 3 | 10 4 | 2 | 1 | 1 | 1 | 140976 | A769 | 09147 | PELLY LODGE LTD, 8205 POSTILL DR, VERNON, V1B 1T9 | B | |
| EJL1 | REPUBLIC | RC 3 | 571 | 3 | 10 4 | 1 | 1 | 1 | 1 | 211174 | A769 | 09147 | BURNS BEVERLEY G, 824-1445 MARPOLE AVE, VANCOUVER | B | |
| EJM2 | HILLER | UH12E | 2158 | 3 | 09 1 | 1 | 1 | 1 | 1 | 050676 | 4H11 | 15173 | SUMMIT HELICOPTERS LTD, 4058 NORTH RD, COQUITLAM | B | |

| MARKING MARQUES | TYPE | MODEL | MANUFACTURER'S NUMBER NUMERO DU CONSTRUCTEUR | COUNTRY OF MANUFACTURE PAYS DE CONSTRUCTION | GROSS WEIGHT POIDS BRUT | LUNG - SIX - 80 IN. (CM) x H. L. POIDS - TROIS - 80 L. (CM) x H. L. N. DE TUBES | NAME OF MOTORS MARQUE | CERT. OF NAVIGABILITY OU PERMIS DE VOL VALABLE JUSQU'AU | CERT. OF AIRW. OR FLIGHT PERMIT VALID TO | REGISTRATION CANCELLED IMMATRICULATION ANNULEE | AIRCRAFT TYPE APPROVAL OR SPECS. | TYPE D'APPROBATION OU DE SPECIFICATIONS | PROVINCE MANUFACTURED IN CONSTRUCTION DANS LAQUELLE LE PRODUIT A ETE FABRIQUE | OWNER'S NAME AND ADDRESS NOM ET ADRESSE DU PROPRIETAIRE | PROVINCE |
|--------------------|-------------|--------|---|--|----------------------------|---|--------------------------|--|--|---|---|---|--|--|----------|
| | | | | | | | | | | | | | | | |
| EJN1 | MOONEY | M20C | 2414 | 3 | 08 | 1 | 1 | 1 | 1 | 120776 | 2A3 | 15173 | TURNBULL GORDON H, BOX 327, ROSSLAND | B | |
| EJ01 | CESSNA | 170B | 25434 | 3 | 06 | 5 | 1 | 1 | 1 | 090676 | A799 | 04352 | FOX JOHN & LOUIS, LANDIS, SOK 2K0 | S | |
| EJPI | PIPER | PA24 | 24 1951 | 3 | 09 | 1 | 1 | 1 | 1 | 170776 | 1A15 | 15173 | HOLLOWAY ARTHUR, 208-8635 LAUREL ST, VANCOUVER | B | |
| EJQ1 | PIPER | PA28 | 28 983 | 3 | 07 | 1 | 1 | 1 | 1 | 191276 | 2A13 | 15173 | BARKER RONALD N, 3307 FULTON RD, VICTORIA, V9C 2T8 | B | |
| EJR3 | SCHLEICHER | RHL II | 1707 | 4 | 01 | 1 | 0 | 1 | 1 | 200476 | G92 | 1173 | CFB COMOX GLIDING CLUB, BOX 238, LAZO | B | |
| EJS1 | CESSNA | 180H | 18052017 | 3 | 09 | 1 | 1 | 1 | 1 | 170277 | 5A6 | 04269 | NORLITE PHARMACY 1969 LTD, BOX 239, GRAND CENTRE | A | |
| EJT1 | CESSNA | 140 | 10069 | 3 | 03 | 5 | 1 | 1 | 1 | 100177 | A768 | 04546 | SAMLAL RUDOLPH & ROY NORMAND, 3350 BAHAMA, BROSSARD | Q | |
| EJU1 | CESSNA | 120 | 10070 | 3 | 03 | 5 | 1 | 1 | 1 | 190976 | A768 | 04546 | GARCEAU W, 551 ROUTE-MARIE VICTORIN W, CONTRECOEUR | Q | |
| EJV1 | LUSCOMBE | 8C | 2521 | 3 | 02 | 1 | 2 | 1 | 1 | 250976 | A694 | 04252 | FLANAGAN IAN F, BOX 176, LACOMBE, TOC 1S0 | A | |
| EJW1 | TAYLORCRAFT | BC12D | 7097 | 3 | 02 | 1 | 1 | 1 | 1 | 230675 | A696 | 04273 | OLSON LG, STE 2 928-102 AVE, DAWSON CREEK, V1G 2B7 | B | |
| EJX1 | TAYLORCRAFT | BC12D | 9632 | 3 | 02 | 1 | 1 | 1 | 1 | 100277 | A696 | 04173 | JACKSON GERTRUDE, BOX 733, HOUSTON, VOJ 1Z0 | B | |
| EJZ1 | PIPER | PA28 | 28 4943 | 3 | 07 | 1 | 1 | 1 | 1 | 140976 | 2A13 | 15269 | CINE AUDIO LTD, 10251-106 ST, EDMONTON, T5J 1H5 | A | |
| EKA1 | BEECH | D17S | 4813 | 3 | 15 | 6 | 1 | 1 | 1 | 170776 | A649 | 16553 | ULOTH RONALD E, 731 HODGE ST, STE-DOROTHEE | Q | |
| EKB1 | CESSNA | U206F | 20601798 | 3 | 12 | 1 | 1 | 1 | 1 | 060676 | A4CE | 04572 | PROULX MARCEL, 622-3 RUE RIMOUSKI EST, G5L 1L6 | O | |
| EKC1 | FAIRCHILD | 24N46 | W 46193 | 3 | 09 | 6 | 2 | 1 | 1 | 170974 | A707 | 23446 | ONT AVN HISTORICAL SOCIETY, 6 GEORGE ST S, BRAMPTON | O | |
| EKD1 | CESSNA | U206F | 20601807 | 3 | 12 | 1 | 1 | 1 | 1 | 020676 | A4CE | 04372 | SALE REPORTED/VENTE SIGNALEE | S | |
| EKE1 | PIPER | PA22 | 22 6547 | 3 | 05 | 1 | 1 | 1 | 1 | 150377 | 1A6 | 15372 | KERR DS & ALLEN DR, 603 DOROTHY ST, DAUPHIN, R7N 0V1 | M | |
| EKF1 | CESSNA | U206F | 20601820 | 3 | 12 | 1 | 1 | 1 | 1 | 260676 | A4CE | 04272 | JOYCE-LEONARD CAN, 801-5920 MACLEOD TRAIL, CALGARY | A | |
| EKG1 | CESSNA | A185E | 18502043 | 3 | 11 | 1 | 1 | 1 | 1 | 120776 | 3A24 | 04572 | JOLIETTE AUTOMOTIVE SUPPLY, 734 NOTRE DAME, JOLIETTE | Q | |
| EKI1 | CESSNA | A185E | 18502046 | 3 | 11 | 1 | 1 | 1 | 1 | 210876 | 3A24 | 04172 | MOUNT REMO VENTURES LTD, BOX 640, TERRACE | B | |
| EKJ1 | CESSNA | A185E | 18502049 | 3 | 11 | 1 | 1 | 2 | 020876 | 3A24 | 04172 | SALE REPORTED/VENTE SIGNALEE | B | | |
| EKK1 | FAIRCHILD | 24N46 | W 46324 | 3 | 09 | 7 | 1 | 1 | 1 | 220769 | A707 | 23247 | ENGLAND WALTER VERNON, BOX 879, YELLOWKNIFE | T | |
| EKL1 | CESSNA | A185E | 18502050 | 3 | 11 | 1 | 1 | 2 | 071276 | 3A24 | 04572 | AERO CLUB DE VALCOURT INC, RR3, VALCOURT, JOE 2L0 | Q | | |
| EKN1 | CESSNA | A185E | 18502045 | 3 | 11 | 1 | 1 | 1 | 1 | 140773 | 3A24 | 04172 | JGM LOGGING LTD, 2578 MCMILLAN DR, PRINCE GEORGE | B | |
| EKO1 | CESSNA | 140 | 10476 | 3 | 03 | 5 | 1 | 1 | 1 | 020666 | A768 | 04146 | ULRICH JOSEPH, 123 PATTERSON ST, PRINCE GEORGE | B | |
| EKP1 | CESSNA | 172K | 17258234 | 3 | 07 | 1 | 1 | 1 | 1 | 240576 | 3A12 | 15372 | BECKER R & IRLBECK A, BOX 47, MIDDLE LAKE, SOK 2X0 | S | |
| EKR1 | CESSNA | 140 | 13486 | 3 | 03 | 1 | 1 | 1 | 1 | 061275 | A768 | 04447 | PARK JOSEPH M, BOX 147, CHAPLEAU | O | |
| EKS1 | CESSNA | 172L | 17260585 | 3 | 07 | 1 | 1 | 1 | 1 | 021176 | 3A12 | 15472 | CURRIE RONALD J, 6 BARBARA LANE, IRVINGTON, N Y USA | O | |
| EKT1 | CESSNA | 150L | 15073385 | 3 | 04 | 1 | 1 | 2 | 120477 | 3A19 | 04472 | TORONTO ARNYS, BUTTONVILLE ARPT, BUTTONVILLE, LOH 1B0 | O | | |
| EKU1 | CESSNA | 140 | 14027 | 3 | 03 | 6 | 1 | 1 | 1 | 190876 | A768 | 04147 | TAYLOR THOMAS H, 4-723 NIGHTINGALE CRES, NANAIMO | B | |
| EKX1 | CHAMPTON | 7GC | 21 | 3 | 04 | 1 | 1 | 1 | 1 | 080576 | A759 | 15372 | WERNER WALTER, 478 SUTTON AVE, WINNIPEG, R2G 0T3 | M | |
| EKY1 | CESSNA | 150L | 15073419 | 3 | 04 | 1 | 1 | 1 | 1 | 260476 | 3A19 | 04272 | ROBINSON A & HAMILTON R, 304-15424-84 AVE, EDMONTON | A | |
| EKZ1 | CESSNA | 172F | 17253244 | 3 | 07 | 1 | 1 | 1 | 1 | 310576 | 3A12 | 04272 | GAEDE FRED C, 100 GLENPATRICK DR, CALGARY, T3E 4L6 | A | |
| ELAL | CESSNA | 172I | 17256678 | 3 | 07 | 1 | 1 | 2 | 280674 | 3A12 | 15173 | CHILLIWACK FLG CLUB, 46218 ARPT, CHILLIWACK, V2P 1A5 | B | | |
| ELBL | CESSNA | 172M | 17261047 | 3 | 07 | 1 | 1 | 2 | 100976 | 3A12 | 15173 | ABBOTSFORD AIR SERVICES LTD, BOX 70, ABBOTSFORD | B | | |
| ELCL | CESSNA | 140 | 10236 | 3 | 03 | 5 | 1 | 1 | 1 | 080976 | A768 | 04246 | ENNS HENRY J, BOX 217, PEACE RIVER, TOH 2X0 | A | |
| ELD1 | AERONCA | 15AC | 15AC 195 | 3 | 06 | 1 | 1 | 1 | 1 | 201276 | A802 | 04173 | PROCTOR ERNIE, 627 MOUNTAIN VIEW, CULTUS LK, VOX 1H0 | B | |
| ELE1 | CESSNA | 120 | 10238 | 3 | 03 | 5 | 2 | 1 | 1 | 260876 | A768 | 04246 | SALE REPORTED/VENTE SIGNALEE | A | |
| ELFL | MINICAB | GY20 | BH 1 | 1 | 02 | 1 | 1 | 6 | 180776 | NIL | 041 | 041 | HERMAN BERNARD R, 1517-6 AVE, NEW WESTMINSTER | B | |
| ELGL | CESSNA | 120 | 12755 | 3 | 03 | 5 | 1 | 1 | 1 | 280177 | A768 | 04347 | REGIER TED J, BOX 51, LAIRD, SOK 2H0 | S | |
| ELHL | CESSNA | 172G | 17253670 | 3 | 07 | 1 | 1 | 1 | 1 | 100776 | 3A12 | 04173 | MITCHELL JOHN C, 65-1 AVE S, BOX 478, WILLIAMS LAKE | B | |
| ELI2 | HILLER | UH12ET | 2303 | 3 | 09 | 1 | 1 | 1 | 1 | 090776 | AH11 | 28173 | NOR-WEST ROTORS LTD, 405-2050 NELSON ST, VANCOUVER | B | |
| ELJ1 | CHAMPTON | 7GCAA | 64 | 3 | 04 | 1 | 1 | 1 | 1 | 140876 | A759 | 15273 | SALE REPORTED/VENTE SIGNALEE | A | |
| ELK1 | CESSNA | 140 | 12830 | 3 | 03 | 7 | 1 | 1 | 1 | 281176 | A768 | 04247 | PENDRAK JOHN, BOX 160, SMITH | A | |
| ELLL | CESSNA | 140 | 13290 | 3 | 03 | 5 | 2 | 1 | 1 | 170975 | A768 | 04347 | OLIVER & CO LTD DB, HWY 1 E BOX 85, WINNIPEG, R2H 3B8 | M | |
| ELML | CESSNA | 120 | 13509 | 3 | 03 | 7 | 2 | 1 | 1 | 070676 | A768 | 04247 | ZIMMERMAN EA, RR4, SHERWOOD PARK, T8A 3K4 | A | |
| ELN1 | PIPER | PA28 | 28 20109 | 3 | 06 | 1 | 1 | 1 | 1 | 080876 | 2A13 | 15273 | SALE REPORTED/VENTE SIGNALEE | A | |
| ELO2 | SIKORSKY | S62A | S2079 | 3 | 21 | 1 | 1 | 2 | 1 | 100876 | 1H13 | 35173 | OKANAGAN HELCPTR, 439 AGAR DR, INTL ARPT S, VANCOUVER | B | |

| MARKING MARQUE | TYPE | MODEL | MANUFACTURER'S NUMBER NUMERO DU CONSTRUCTEUR | COUNTRY OF MANUFACTURE PAYS DE CONSTRUCTION | GROSS WEIGHT POIDS BRUT | LAND - SEA - AIR TERRAIN | D. OR D. P. N. | SEAT CAPACITY NO. DE SIÈGES | CERT. OF AMW. OR FLIGHT PERMIT VALID TO | CERTIFICATE OF NAVIGABILITY OR PERMIT OF VOL. VALABLE JUSQU'AU | REGISTRATION CANCELLED ANNULATION ANNUITE | AIRCRAFT TYPE APPROVAL OR SPEC. | ENGINE MANUFACTURER CONSTRUCION DU MOTEUR | YEAR IMPORTED ANNEE D'IMPORTATION | OWNER'S NAME AND ADDRESS NOM ET ADRESSE DU PROPRIETAIRE | PROVINCE |
|-------------------|--------------|--------|---|--|----------------------------|-----------------------------|----------------|--------------------------------|---|--|--|---------------------------------|--|--|--|----------|
| | | | | | | | | | | | | | | | | |
| ELP1 | CESSNA | 150L | 15073294 | 3 | 04 | 1 | 1 | 2 | 250776 | | | 3A19 | 04173 | CHILLIWACK FLG CLUB, 46218 ARPT, CHILLIWACK, V2P 1A5 | B | |
| ELQ1 | CESSNA | 140 | 12409 | 3 | 03 | 5 | 1 | 1 | 140277 | | | A768 | 04247 | LOUCKS DE, BOX 239, WHITECOURT, TOE 2L0 | A | |
| ELR1 | PIPER | J3C65 | 6909 | 3 | 02 | 1 | 1 | 1 | 010876 | | | A691 | 04173 | PRECISION HOLDINGS LTD, BOX 2171, STONEY, V8L 3S6 | B | |
| ELS1 | STINSON | 108 | 108 683 | 3 | 06 | 7 | 1 | 1 | 310177 | | | A767 | 09447 | LAPRAIRIE C, 119 MISSISSAUGA, ELLIOT LAKE, P5A 1E3 | O | |
| ELT1 | CESSNA | 180 | 32428 | 3 | 08 | 1 | 1 | 1 | 041076 | | | 5A6 | 04173 | ECKERT HL & JOHNSTON E, 3584 AUCHAICHIE, DUNCAN | B | |
| ELU1 | CESSNA | 172A | 46785 | 3 | 06 | 1 | 1 | 1 | 140876 | | | 3A12 | 04173 | TRAIL FLYING CLUB, SOCIETY, BOX 273, MONTROSE, V0G 1P0 | B | |
| ELV1 | PIPER | PA28 | 28 25141 | 3 | 06 | 1 | 1 | 1 | 030874 | | | 2A13 | 15173 | SANDNER BROTHERS TRANS, BOX 40, CHRISTINA LK, V0H 1E0 | B | |
| ELW1 | CESSNA | 140 | 10596 | 3 | 03 | 5 | 1 | 1 | 150676 | | | A768 | 04246 | CALLIES EDWARD KENNETH, BOX 37, WOKING, T0H 3V0 | A | |
| ELX1 | CESSNA | 140 | 10669 | 3 | 03 | 5 | 2 | 1 | 160177 | | | A768 | 04346 | ELLIS TOM, BOX 10, ARBORFIELD, S0E 0A0 | S | |
| ELY1 | CESSNA | 172M | 17262241 | 3 | 07 | 1 | 1 | 2 | 220976 | | | 3A12 | 15173 | VICTORIA FLG CLUB INC, BOX 2069, SIDNEY, V8L 3S3 | B | |
| ELZ1 | PIPER | PA18 | 18 8623 | 3 | 04 | 2 | 1 | 1 | 020776 | | | 1A2 | 15173 | MEYER JOHN RUDOLPH, JUSKATLA, V0T 1J0 | B | |
| EMC1 | CESSNA | 140 | 14475 | 3 | 03 | 5 | 2 | 1 | 030776 | | | A768 | 04248 | MONAGLE WILLIAM HAROLD, BOX 158, OVEN, T0J 2J0 | A | |
| EMD1 | PIPER | PA28 | 28 23983 | 3 | 06 | 1 | 1 | 1 | 211176 | | | 2A13 | 15667 | JAKEMAN OSWALD H, RRI COW BAY, HALIFAX COUNTY | V | |
| EME1 | BELLANCA | 17 31A | 32 58 | 3 | 11 | 1 | 1 | 1 | 251076 | | | A18CE | 15173 | TERRE SECURITIES LTD, 20584 FRASER HWY, LANGLEY | B | |
| EMF2 | AEROSPATIALE | SA3416 | 1058 | 4 | 12 | 6 | 1 | 1 | 230676 | | | H77 | 52173 | FINNING TRACTOR & EQPT, 438 AGAR INTL ARPT, RICHMOND | B | |
| EMG1 | CESSNA | 170 | 18076 | 3 | 06 | 5 | 1 | 1 | 170576 | | | A799 | 04148 | HYERS RONALD D, 785 FORD RD, KELOWNA, V1X 3E1 | B | |
| EMI1 | CESSNA | 170 | 18170 | 3 | 06 | 5 | 1 | 1 | 040876 | | | A799 | 04348 | WINSLOW CO, BOX 605, SOURIS, R0K 2C0 | M | |
| EMJ1 | CESSNA | 140 | 14786 | 3 | 03 | 1 | 1 | 1 | 250876 | | | A768 | 04148 | FARRELL WILLIAM M, 1164-38 AVE W, VANCOUVER, V6M 1P9 | B | |
| EMK1 | CESSNA | 140 | 14781 | 3 | 03 | 1 | 1 | 1 | 120976 | | | A768 | 04148 | HALVERSON FLORENCE, 4612 PARKER, NORTH BURNABY | B | |
| EML1 | CESSNA | 195 | 7285 | 3 | 12 | 1 | 1 | 1 | 280475 | | | A790 | 11249 | AYLES J BURTON, 520 MEYER RD NE, CALGARY, T2E 5W9 | A | |
| EMM1 | AMERICAN AVN | AA5 | AA5 0328 | 3 | 06 | 1 | 1 | 2 | 130876 | | | A16EA | 15173 | LANGLEY FLIGHT CENTRE LTD, RR7 LANGLEY ARPT, LANGLEY | B | |
| EMO1 | CESSNA | 195 | 7441 | 3 | 11 | 1 | 1 | 1 | 110776 | | | A790 | 11449 | MERRY STEPHEN D, 703-10 DRIVEWAY, OTTAWA, K2P 1C6 | O | |
| EMP1 | CESSNA | 195 | 7455 | 3 | 12 | 7 | 1 | 1 | 280776 | | | A790 | 11449 | MOORE DOUGLAS L & LOIS R, RR2, ORANGEVILLE | O | |
| EMR1 | CESSNA | 170A | 19229 | 3 | 06 | 7 | 1 | 1 | 220676 | | | A799 | 04349 | SCHMIDT WM ERNST, BOX 5, RUDELL | S | |
| EMS1 | CESSNA | 172M | 17262176 | 3 | 07 | 1 | 1 | 2 | 120975 | | | 3A12 | 15173 | ISLAND AIRLINES, BOX 1510, CAMPBELL RIVER, V9W 5C8 | B | |
| EMT1 | PIPER | PA23 | 23 1511 | 3 | 13 | 1 | 2 | 1 | 080876 | | | 1A10 | 15173 | TOYO REEF LEASING LTD, 5666-12 AVE, DELTA | B | |
| EMU1 | PIPER | PA28 | 87305267 | 3 | 07 | 1 | 1 | 2 | 140675 | | | 2A13 | 15173 | STARON FLIGHT 1972, BOX 100, PITT MEADOWS, V0M 1P0 | B | |
| EMV1 | PIPER | PA28 | 28 2470 | 3 | 06 | 1 | 1 | 1 | 190776 | | | 2A13 | 15173 | DOERLICH HERBERT, 301-7191 BARNET, BURNABY, V5A 1E1 | B | |
| EMW1 | CESSNA | 150C | 15060011 | 3 | 03 | 1 | 1 | 2 | 070876 | | | 3A19 | 04173 | TRANS MTN AIR SVCS LTD, BOX 1451, CAMPBELL RIVER | B | |
| EMX1 | CESSNA | T210H | T2100338 | 3 | 11 | 1 | 1 | 1 | 230874 | | | BA21 | 04173 | MCCLARY GOLD MINE CO LTD, 279 PENDER ST E, VANCOUVER | B | |
| EMY1 | PIPER | PA28 | 87325382 | 3 | 06 | 1 | 1 | 2 | 290676 | | | 2A13 | 15173 | ARROW AVIATION LTD, BOX 18 RR4, VERNON, V1T 6L7 | B | |
| ENZ1 | BELLANCA | 7GCBC | 569 73 | 3 | 04 | 1 | 1 | 1 | 140876 | | | A759 | 15373 | WATSON HUGH T, BOX 300, ABBEY, SON 0A0 | S | |
| ENB1 | TAYLORCRAFT | BC12D | 8744 | 3 | 02 | 5 | 2 | 1 | 210569 | | | A696 | 04252 | CALLFAS LYNN D, 36 BIRCH DRIVE, ST ALBERT | A | |
| ENB1 | INOORDUYN | JC64A | 324 | 1 | 21 | 7 | 1 | 2 | 210976 | | | A2578 | 17352 | WINGS AVIATION LTD, BOX 218, RED LAKE, P0V 2M0 | O | |
| END1 | MARANDA AMF | S14 | 09 6 28 | 1 | 03 | 1 | 1 | 6 | 180876 | | | NIL | 155 | LESSARD ROLAND, 822 KENNEDY, MCMASTERVILLE | Q | |
| ENE1 | FLEET | 80 | 177 | 1 | 04 | 7 | 2 | 1 | 010477 | | | A15 | 043 | WIDDIFIELD TERRY G, BOX 356, CABRI, SON 0J0 | S | |
| ENF1 | MOTO PLANE | 441 | USG-001 | 1 | 01 | 1 | 1 | 6 | 121074 | | | NIL | 275 | MOTO-PLANE AVIATION INC, CP 444, ST-JEAN, J3B 6Z5 | Q | |
| ENGL1 | PIPER | PA32 | 32 675 | 3 | 11 | 1 | 1 | 1 | 100576 | | | A350 | 15470 | GROUP AIRHOLD LTD, 103 ROYWOOD DR, DON MILLS, M3A 2E2 | O | |
| ENHL1 | FLEET | 80 | 180 | 1 | 04 | 7 | 2 | 1 | 090976 | | | A15 | 044 | LAVAR B L, BOX 1582, HUNTSVILLE | O | |
| ENIL1 | PIPER | PA28 | 28 51 | 3 | 06 | 1 | 1 | 1 | 080376 | | | 2A13 | 15574 | ROUSSEAU DENIS, 19-92 RUE EST, THETFORD MINES | Q | |
| ENJ1 | CESSNA | 500 | 500 0122 | 3 | 28 | 1 | 2 | 1 | 151176 | | | A22CE | 71573 | CAN INTL PAPER, SUN LIFE BLDG, DUM SQUARE, MONTREAL | Q | |
| ENK1 | CESSNA | 172M | 17262484 | 3 | 07 | 1 | 1 | 1 | 071176 | | | 3A12 | 15573 | BERGERON & FILS, INC ALBANY, LAMORENDIERE, JOY 150 | O | |
| ENL1 | CESSNA | 172H | 17255775 | 3 | 07 | 1 | 1 | 1 | 120976 | | | 3A12 | 04673 | HARSE EDGAR A, 195 GLENFOREST DR, HALIFAX | V | |
| ENML1 | FLEET | 80 | 185 | 1 | 03 | 1 | 2 | 1 | 101076 | | | A15 | 044 | O'CONNOR VINCENT, RRI, UXBRIDGE | O | |
| ENNL1 | PIPER | PA22 | 22 9349 | 3 | 04 | 1 | 1 | 1 | 171076 | | | 1A6 | 15573 | LAFLECHE JEAN ROCK, 34-2 AVE, PORTNEUF, G0A 2Y0 | Q | |
| ENOL1 | FLEET | 80 | 187 | 1 | 03 | 1 | 1 | 2 | 180476 | | | A15 | 044 | LONDON FLG CLUB CAN, BOX 6365 STN D, LONDON, NSV 3B9 | O | |
| ENPL1 | FLEET | 80 | 188 | 1 | 03 | 1 | 1 | 1 | 210976 | | | A15 | 041 | PRIOR BRUCE G, 4874 GREEN TREE PL, BURNABY, V5G 3V5 | B | |
| ENQL1 | FLEET | 80 | 189 | 1 | 03 | 5 | 1 | 1 | 260177 | | | A15 | 046 | CONROY CAROL, 226 SIMPSON ST, SAULT STE MARIE | O | |

| BARBANS MARQUES | TYPE | MODEL | MANUFACTURER'S NUMBER NUMERO DU CONSTRUCTEUR | COUNTRY OF MANUFACTURE PAYS DE CONSTRUCTION | GROSS WEIGHT POIDS BRUT | ENR - SEA - SQ ROPEZ - EDITIONS - SDS | C.O.R.D. P.L. J. S. O. R. P. L. | NO. OF ENGINES NOMBRE DE MOTEURS | AREA OF MOTIONS PURSEE | DISTANCE A DISTANCE A | CERTIF. OF AIRW. OR FLIGHT PERMIT VALID TO | REGISTRATION CANCELLED RADIATION ANNULEE | AIRCRAFT TYPE, APPROVAL OR SPECS. | ENGINE MANUFACTURER MARCHÉ DE L'ÉQUIPEMENT | OWNER'S NAME AND ADDRESS NOM ET ADRESSE DU PROPRIÉTAIRE | | PROVINCE |
|--------------------|----------|--------|---|--|----------------------------|--|------------------------------------|-------------------------------------|---------------------------|--------------------------|--|---|--|---|--|--|----------|
| | | | | | | | | | | | | | | | YEAR IMPORTED ANNÉE D'IMPORTATION | TYPE D'APPARATON OU DE SPECIFICATIONS | |
| ENR1 | CESSNA | 172M | 17262502 | 3 | 07 | 1 | 1 | 2 | 031276 | | | | 3A12 | 15573 | WON-DEL AVN LTD, 6200 AIRPORT RD, ST-HUBERT, J3Y 5K2. | Q | |
| ENS1 | FLEET | 80 | 191 | 1 | 03 | 7 | 1 | 1 | 150676 | | | | A15 | 044 | KLASSEN L & COE JE, 713 LASALLE BLVD, SUDBURY | Q | |
| ENT1 | PIPER | PA28R | 28R30574 | 3 | 07 | 1 | 1 | 1 | 081076 | | | | 2A13 | 15368 | MCASKILL CONSUL LTD, 1001-1011 BEACH AVE, VANCOUVER | B | |
| ENW1 | FLEET | 80 | 195 | 1 | 03 | 5 | 1 | 1 | 270377 | | | | A15 | 044 | WEBSTER JOHN, ALEXANDER STREET, EXETER | Q | |
| ENX1 | CESSNA | 150L | 15075313 | 3 | 04 | 1 | 1 | 2 | 291176 | | | | 3A19 | 04673 | GANDER FLYING CLUB, BOX 313, GANDER | F | |
| ENY1 | CESSNA | 150F | 15063690 | 3 | 04 | 1 | 1 | 2 | 280976 | | | | 3A19 | 04573 | ECOLE AIR MONT LAURIER, CP 3, MONT-LAURIER | Q | |
| ENZ1 | FLEET | 80 | 198 | 1 | 03 | 5 | 2 | 1 | 290476 | | | | A15 | 042 | WATSON CLARKE F, 110 BRANTFORD CRES, CALGARY, T2L 1N8 | A | |
| EOA1 | FLEET | 80 | 199 | 1 | 03 | 1 | 1 | 1 | 260776 | | | | A15 | 042 | COULSON ERNEST W, 10321 148 ST, EDMONTON | A | |
| EOB1 | FLEET | 80 | 200 | 1 | 03 | 5 | 1 | 1 | 280976 | | | | A15 | 044 | LAJAMBE KJ, 594 MACDONALD, SAULT STE MARIE, P6B 1J5 | Q | |
| EOC1 | FLEET | 80 | 201 | 1 | 03 | 1 | 2 | 1 | 100167 | | | | A15 | 044 | WONG AVN LTD, ISLAND ARPT, TORONTO | Q | |
| EOD1 | CESSNA | 172 | 29982 | 3 | 06 | 1 | 1 | 1 | 180175 | | | | 3A12 | 04274 | SALE REPORTED/VENTE SIGNALEE | A | |
| EOE1 | PIPER | PA28 | 28 22956 | 3 | 06 | 1 | 1 | 1 | 211276 | | | | 2A13 | 15373 | TILLSLEY JAMES, BIRCH HILLS, SOJ 0G0 | S | |
| EOH1 | FLEET | 80 | 206 | 1 | 03 | 1 | 2 | 1 | 090277 | | | | A15 | 042 | EDMONTON FLG CLUB, HGR 8 MUN ARPT, EDMONTON, T5G 2Z3 | A | |
| EOI1 | LUSCOMBE | 8A | 3885 | 3 | 02 | 1 | 1 | 1 | 181072 | | | | A694 | 04152 | BARLOW G. D, 197 MCQUEEN CRES, PRINCE GEORGE | B | |
| EOJ1 | FLEET | 80 | 208 | 1 | 03 | 5 | 1 | 1 | 170676 | | | | A15 | 041 | COLLINS BL & ALSBERG CE, 23347 MCKAY ST, MAPLE RIDGE | B | |
| EOK1 | CESSNA | 170B | 25725 | 3 | 06 | 6 | 1 | 1 | 300476 | | | | A799 | 04153 | MANDERS TERENCE P, RR2, OLIVER, VOH 1T0 | B | |
| EOL1 | CESSNA | 170B | 25675 | 3 | 06 | 1 | 1 | 1 | 090177 | | | | A799 | 04153 | BUTLER CLAUDE O, BOX 936, VICTORIA, V8W 2R9 | B | |
| EOM1 | CESSNA | 180 | 30052 | 3 | 08 | 6 | 1 | 1 | 090576 | | | | 5A6 | 04153 | ABBOTSFORD SPORT PARACHUTE, BOX 246, ABBOTSFORD | B | |
| EOO1 | CESSNA | 180 | 30104 | 3 | 08 | 7 | 1 | 1 | 111276 | | | | 5A6 | 04353 | REES WILLIAM B, 338 BALSAM CRES, SASKATOON, S7N 2M1 | S | |
| EOP1 | PIPER | PA20 | 20 1041 | 3 | 05 | 1 | 1 | 1 | 210576 | | | | 1A4 | 15353 | PAGET JACK H, 1035 ROSEMOUNT AVE, WINNIPEG, R3T 0V4 | M | |
| EOS1 | PIPER | PA22 | 22 1642 | 3 | 05 | 5 | 1 | 1 | 240976 | | | | 1A6 | 15253 | DUNLOP ALVIN, BOX 164, BON ACCORD, TOA 0K0 | A | |
| EOT1 | PIPER | PA18A | 18 2703 | 3 | 05 | 5 | 1 | 5 | 230676 | | | | 1A2 | 15353 | UNITED AIRSPRAYING SVCS LTD, THEODORE | S | |
| EOU1 | PIPER | PA18 | 18 2700 | 3 | 03 | 1 | 1 | 1 | 161075 | | | | 1A2 | 15153 | DALTON ROBERT H, BOX 158, COOMBS, VOR 1M0 | B | |
| EOV1 | PIPER | PA18A | 18 2830 | 3 | 06 | 5 | 1 | 7 | 060676 | | | | 1A2 | 15353 | MILLAR NORMAN F, BOX 817, NORTH BATTLEFORD, S9A 2Z3 | S | |
| EOX1 | PIPER | PA20 | 20 1055 | 3 | 05 | 7 | 1 | 1 | 210975 | | | | 1A4 | 15653 | LAVERS BRYAN L, 97 VIMY RD, TRURO, B2N 4J7 | V | |
| EOY1 | PIPER | PA18 | 18 2801 | 3 | 03 | 5 | 2 | 1 | 240976 | | | | 1A2 | 04253 | REIDER WILLIAM EARL, RR1, CARSTAIRS | A | |
| EPAA | AERONCA | 11AC | 11AC1389 | 3 | 02 | 7 | 2 | 1 | 270476 | | | | A761 | 04353 | STUDER J JEROME, 74 MAIN ST, FLIN FLON, R8A 1J8 | M | |
| EPB1 | PIPER | PA18S | 18 1951 | 3 | 05 | 7 | 1 | 1 | 150676 | | | | 1A2 | 15553 | GRATTON JACQUES, 107-RUE 11A, MANIWAKI | Q | |
| EPF1 | LOCKHEED | 12A | 1269 | 3 | 24 | 1 | 2 | 1 | 040971 | | | | A616 | 16453 | OYSTRICK FRED, 1562 KINGSTON ROAD, SCARBOROUGH | Q | |
| EPG1 | BEECH | 35 | D 241 | 3 | 08 | 1 | 1 | 1 | 030976 | | | | A777 | 04353 | VORTEC ENGRG SALES LTD, BOX 240, SASKATOON, S7K 3K4 | S | |
| EPH1 | FLEET | 80 | 300 | 1 | 04 | 7 | 2 | 1 | 110876 | | | | A15 | 044 | TURJA OSCAR, BOX 307, 282 BIRCH ST, L'IVELY | Q | |
| EPK1 | LUSCOMBE | 8F | 6007 | 3 | 03 | 5 | 1 | 1 | 141175 | | | | A694 | 04453 | STOUT J KEVIN, BOX 172, PAISLEY, NOG 2N0 | Q | |
| EPL1 | BOEING | 7372E1 | 20396 | 3 | 50 | 1 | 2 | 2 | 261176 | | | | A16WE | 36669 | EASTERN PROV AIRWAYS 1963, BOX 5001, GANDER, A1V 1W9 | F | |
| EPN1 | CESSNA | 170B | 25632 | 3 | 06 | 5 | 1 | 1 | 260875 | | | | A799 | 04353 | CLELAND ALEX G, BIRDTAIL, ROJ 0H0 | M | |
| EPQ1 | LUSCOMBE | 8F | 6691 | 3 | 03 | 5 | 2 | 1 | 130676 | | | | A694 | 04353 | THOMSON NM, (OPAS THOMSON BROS), BOX 637, ESTON | S | |
| EPR1 | BOEING | 7372E1 | 20300 | 3 | 50 | 1 | 2 | 2 | 170776 | | | | A16WE | 36670 | EASTERN PROV AIRWAYS 1963, BOX 5001, GANDER, A1V 1W9 | F | |
| EPP1 | BOEING | 7372E1 | 20681 | 3 | 50 | 1 | 2 | 2 | 190377 | | | | A16WE | 36673 | EASTERN PROV AIRWAYS 1963, BOX 5001, GANDER, A1V 1W9 | F | |
| EPRA | BOEING | 7372E1 | 20397 | 3 | 50 | 1 | 2 | 2 | 111276 | | | | A16WE | 36669 | EASTERN PROV AIRWAYS 1963, BOX 5001, GANDER, A1V 1W9 | F | |
| EPS1 | CESSNA | 180 | 30217 | 3 | 08 | 5 | 1 | 2 | 240569 | | | | 5A6 | 04253 | REINDEER AIR SERVICE LTD, BOX 1068, INUVIK, XOE 0T0 | T | |
| EPT1 | CESSNA | 170B | 25792 | 3 | 06 | 1 | 1 | 1 | 021276 | | | | A799 | 04253 | ROSSINI B WALKER R, 9241-7 ST, DAWSON CREEK, V1G 3M4 | B | |
| EPUR | BOEING | 7372E1 | 20776 | 3 | 50 | 1 | 2 | 2 | 291076 | | | | A16WE | 36673 | EASTERN PROV AIRWAYS 1963, BOX 5001, GANDER, A1V 1W9 | F | |
| EQA1 | BEECH | 19A | MB 460 | 3 | 06 | 1 | 1 | 1 | 171076 | | | | A1CE | 15559 | CEGEP DE CHICOUTIMI, 534 JACQUES CARTIER, CHICOUTIMI | Q | |
| EQB1 | CESSNA | A185E | 18501758 | 3 | 11 | 6 | 1 | 1 | 120876 | | | | 3A24 | 04570 | CEGEP DE CHICOUTIMI, 534 JACQUES CARTIER, CHICOUTIMI | Q | |
| EQC1 | BEECH | B19 | MB 497 | 3 | 06 | 1 | 1 | 1 | 231076 | | | | A1CE | 15570 | CEGEP DE CHICOUTIMI, 534 JACQUES CARTIER, CHICOUTIMI | Q | |
| EQD1 | BEECH | B19 | MB 498 | 3 | 06 | 1 | 1 | 1 | 231076 | | | | A1CE | 15570 | CEGEP DE CHICOUTIMI, 534 JACQUES CARTIER, CHICOUTIMI | Q | |
| EQE1 | BEECH | A24R | MC 70 | 3 | 08 | 1 | 1 | 1 | 200976 | | | | A1CE | 15570 | CEGEP DE CHICOUTIMI, 534 JACQUES CARTIER, CHICOUTIMI | Q | |
| EQJ1 | CESSNA | 120 | 13941 | 3 | 03 | 1 | 2 | 1 | 100576 | | | | A768 | 04647 | FARRELL JAMES WILLIAM, PARRSBORO, BOM 1S0 | V | |

| MARKING MARQUE | TYPE | MODEL | MANUFACTURER'S NUMBER NUMÉRO DE CONSTRUCTION | COUNTRY OF MANUFACTURE PAYS DE CONSTRUCTION | GROSS WEIGHT POIDS BRUT | LAND - SEA - SB D. UN D. P. N. | ROVES - FLOTTIONS - SRS J. SIE. O. P. E. P. N. | NO. OF ENGINES NOMBRE DE MOTEURS | CERT. OF AIRW. OR FLIGHT PERMITS VALID TO CERTIFICAT DE NAVIGABILITE OU PERMIS DE VOL VALABLE JUSQU'AU | RE CERTIFICATION CANCELLED ANNULATION CERTIFICATION | AIRCRAFT TYPE APPROVAL OR SPEC. TYPE D'APPROBATION OU DE SPECIFICATIONS | ENGINE MANUFACTURER CONSTRUCTEUR DU MOTEUR | YEAR BUILT ANNÉE D'ACHAT | OWNER'S NAME AND ADDRESS NOM ET ADRESSE DU PROPRIÉTAIRE | PROVINCE |
|-----------------------|------|--------|---|--|----------------------------|-----------------------------------|---|-------------------------------------|---|--|--|---|---|--|----------|
| | | | | | | | | | | | | | | | |
| EQ1BEECH | | 95B55 | TC 1374 | 3 | 16 | 1 | 2 | 1 | 121176 | | 3A16 | 04570 | CEGEP DE CHICOUTIMI, 534 JACQUES CARTIER, CHICOUTIMI | Q | |
| EQ1BELLANCA | | 14 132 | 1317 | 3 | 06 | 1 | 1 | 1 | 271076 | | A773 | 09147 | SALE REPORTED/VENTE SIGNALÉE | B | |
| EQ1ERCO | | 415C | 4156 | 3 | 03 | 1 | 2 | 1 | 130575 | | A718 | 04346 | STAMBUCK WG, 27 CHURCHILL COURTS, SASKATOON, S7K 3W9 | S | |
| EQ1ERCO | | 415C | 4154 | 3 | 03 | 1 | 1 | 1 | 271176 | | A718 | 04246 | CULL RICHARD B, 1906 WESTMOUNT NW, CALGARY, T2N 3G8 | A | |
| EQ1BOEING | | A75N1 | 75 1728 | 3 | 12 | 1 | 2 | 1 | 050574 | | A743 | 16553 | EVERGREEN AIR SERVICE LTD, 5250 PROVINCE ST, ROXBORO | Q | |
| EQ1BOEING | | A75N1 | 75 3235 | 3 | 12 | 1 | 2 | 1 | 240569 | | A743 | 16553 | WHEELER NORTHLAND AIRWAYS LTD, BOX 217, ST JEAN | Q | |
| EQ1BOEING | | A75N1 | 75 2568 | 3 | 12 | 1 | 2 | 1 | 010574 | | A743 | 16552 | EVERGREEN AIR SERVICE LTD, 5250 PROVINCE ST, ROXBORO | Q | |
| EQ1BOEING | | A75N1 | 75 085 | 3 | 12 | 1 | 2 | 1 | 240569 | | A743 | 16552 | SALE REPORTED/VENTE SIGNALÉE | Q | |
| ERDCESSNA | | 305A | 2023 | 3 | 06 | 1 | 1 | 1 | 230976 | | 5A5 | 04573 | MONTREAL SOARING COUNCIL, BOX 1082, ST LAURENT | Q | |
| ERELOVING WAYNE | | HR 1 | LS 1 | 1 | 01 | 1 | 1 | 6 | 130675 | | NIL | 045 | SAMSON LEO, MONT-TREMBLANT, JOT 120 | Q | |
| ERFLAERONCA | | 7AC | 7AC 6637 | 3 | 02 | 1 | 2 | 1 | 230976 | | A759 | 04446 | FARROW GORDON, RR3, CHATSWORTH | Q | |
| ERGLAERONCA | | 7CCM | 7AC 6638 | 3 | 03 | 7 | 2 | 1 | 170177 | | A759 | 04446 | COCKRAM ROY, RRI, HUNTSVILLE, POA 1K0 | Q | |
| ERHPIPER | | PA28 | 87225283 | 3 | 06 | 1 | 1 | 1 | 170976 | | 2A13 | 15573 | ADAM LUMBER LTD, 4615 FOSTER ST, WATERLOO | Q | |
| ERILAERONCA | | 7CCM | 7DC 6687 | 3 | 03 | 7 | 2 | 1 | 011176 | | A759 | 04346 | HAWLEY STANLEY A, 1016 SCOTT ST, FORT FRANCES. | Q | |
| ERJLAERONCA | | 7AC | 7AC 6739 | 3 | 02 | 1 | 2 | 1 | 200676 | | A759 | 04547 | VAUTOUR PAUL C, BOX 3, FORT CHIMO, JOM 1C0 | Q | |
| ERLCESSNA | | 140 | 13111 | 3 | 03 | 1 | 1 | 1 | 040876 | | A768 | 04168 | LOGAN EARL H, 7017 DUNCAN ST, POWELL RIVER | B | |
| ERMIBEECH | | 3N | CA 62 | 3 | 23 | 2 | 2 | 2 | 170676 | | A100 | 16367 | RUSTY MYERS FLYING SVC LTD, BOX 668, FORT FRANCES | O | |
| EROLAERONCA | | 7AC | 7AC 6811 | 3 | 02 | 5 | 2 | 1 | 160871 | | A759 | 04247 | MATUS MERVIN A, BOX 575, THREE HILLS, TOM 2A0 | A | |
| ERILAERONCA | | 7AC | 7AC 6812 | 3 | 02 | 5 | 2 | 1 | 180276 | | A759 | 04347 | SHEPPARD LESLIE T, BOX 236, NETLBERG, SOM 2C0 | S | |
| ERLCESSNA | | A185F | 18502320 | 3 | 11 | 1 | 1 | 2 | 240576 | | 3A24 | 04174 | ALTAIR AVIATION LTD, BOX 220, PITT MEADOWS, VOM 1P0. | B | |
| ERRPIPER | | PA12 | 12 3092 | 3 | 04 | 1 | 1 | 1 | 130576 | | A780 | 15474 | PURDY JOHN & 808, BOX 661, IROQUOIS FALLS, POK 1E0 | O | |
| ERSLAERONCA | | 7AC | 7AC 6841 | 3 | 02 | 1 | 2 | 1 | 060675 | | A759 | 04447 | HARRISON DOROTHY, RR3, MOUNT ALBERT | Q | |
| ERTAMERICAN AVN | | AA1B | AA180267 | 3 | 04 | 1 | 1 | 2 | 161076 | | A11EA | 15573 | METRO AVIATION INC, CP 28, ST HUBERT | Q | |
| ERLCESSNA | | 150H | 15067749 | 3 | 04 | 1 | 1 | 1 | 111076 | | 3A19 | 04573 | LAJOIE D & GOSSELIN G, 249 LOUISE, MONTMAGNY, G5V 2H9 | Q | |
| ERYLAERONCA | | 7AC | 7AC 7076 | 3 | 02 | 5 | 2 | 1 | 210676 | | A759 | 04447 | SALE REPORTED/VENTE SIGNALÉE | Q | |
| ERWLCESSNA | | 182P | 18262600 | 3 | 09 | 1 | 1 | 1 | 290177 | | 3A13 | 04573 | LN AVIATION, 120-225 ST JACQUES, MONTREAL, H2Y 1M6 | Q | |
| ERXLCSSNA | | 180J | 18052386 | 3 | 09 | 1 | 1 | 1 | 130576 | | 5A6 | 04174 | DOPPELMAYR LIFTS LTD, RR3 HALL RD, KELOWNA, V1Y 7R2 | B | |
| ERYLAERONCA | | 7AC | 7AC 7079 | 3 | 02 | 5 | 2 | 1 | 170476 | | A759 | 04347 | STOREY THOMAS B, MIAMI, ROG 1H0 | M | |
| ERZLAERONCA | | 7DC | 7AC 7035 | 3 | 03 | 7 | 2 | 1 | 160676 | | A759 | 04547 | GRENIER REGINALD, ETAL, 120 VILLENEUVE, VAL D'OR | Q | |
| ESBLCSSNA | | 172 | 29542 | 3 | 06 | 1 | 1 | 1 | 110876 | | 3A12 | 04372 | PANKIW D & M, 3148-294 BELIVEAU, WINNIPEG, R2M 1T4 | M | |
| ESDLCSSNA | | 150C | 15060005 | 3 | 03 | 1 | 1 | 1 | 020676 | | 3A19 | 04372 | WOLFE JOHN & ISAAC D, BOX 583, MORDEN, ROG 1J0 | M | |
| ESELCESSNA | | 120 | 12011 | 3 | 03 | 1 | 1 | 1 | 020676 | | A768 | 04372 | EVANS DENNIS, BOX 88, CARNDUFF, SOC 0S0 | S | |
| ESFLCESSNA | | 120 | 12626 | 3 | 03 | 1 | 1 | 1 | 300876 | | A768 | 04372 | SHERMAN RONALD JA, 38 NEPIN BAY, LEAF RAPIDS, ROB 1W0 | M | |
| ESHLCSSNA | | 195 | 7394 | 3 | 11 | 6 | 1 | 1 | 140277 | | A790 | 11449 | WILSON CLAIRE, GORE BAY, POP 1H0 | O | |
| ESILLAKE | | LA 4 | 422 | 3 | 07 | 4 | 1 | 1 | 190576 | | 1A13 | 15472 | WAYNCO LTD, 230 BECHTEL ST, HESPELER, N3C 2A1 | O | |
| ESJLSMITH MINIPLNEDSA | | 1 | ER2926 | 1 | 02 | 1 | 1 | 6 | 070976 | | NIL | 044 | RAINVILLE EMMETT A, 195 PRINCESS ST W, NORTH BAY | O | |
| ESLCESSNA | | 172K | 17258544 | 3 | 07 | 1 | 1 | 1 | 230576 | | 3A12 | 15372 | COLLINS R LORNE, 132-13 ST E, BRANDON, R7A 5X8 | M | |
| ESMLHOONEY | | M20C | 2130 | 3 | 08 | 1 | 1 | 1 | 210476 | | 2A3 | 15372 | THOMSON'S DELIVERY, 415-33 ST W, SASKATOON, S7L 0V5 | S | |
| ESNLHOONEY | | M20D | 192 | 3 | 08 | 1 | 1 | 1 | 190676 | | 2A3 | 15372 | GLOVER RONALD E, BOX 79, OSAGE, SOG 3T0 | S | |
| ESPLCESSNA | | 120 | 11894 | 3 | 03 | 1 | 1 | 1 | 041176 | | A768 | 04372 | JOHNSTON BARRY CLIVE, BOX 550, CARMAN, ROG 0G0 | M | |
| ESQREPUBLIC | | RC 3 | 884 | 3 | 10 | 4 | 1 | 1 | 181276 | | A769 | 09552 | GOUROFF P, 1751 DUPLESSIS PL, CHOMEDEY LAVAL, H7T 1K7 | O | |
| ESRLCESSNA | | U206A | U2060630 | 3 | 12 | 5 | 1 | 1 | 280676 | | A4CE | 04372 | HURDLE MC, 640 GOLSPIE ST, WINNIPEG, R2K 2V1 | M | |
| ESSLCSSNA | | 150 | 17001 | 3 | 03 | 1 | 1 | 1 | 200676 | | 3A19 | 04372 | MCLARTY TOM, BOX 1021, KILLARNEY, ROK 1G0 | Q | |
| ESWLAERONCA | | 11AC | 11AC 811 | 3 | 02 | 1 | 1 | 1 | 090976 | | A761 | 04272 | FORRESTER DAVID, BOX 1614, HAY RIVER, XOE 0R0 | T | |
| ESXSTINSON | | 108 1 | 108 1150 | 3 | 06 | 5 | 1 | 1 | 050576 | | A767 | 09367 | SUMNER ROBERT W & ROSALIE, 52 ASH, THOMPSON, R8N 0N8 | M | |
| ESYLCSSNA | | 170A | 18866 | 3 | 06 | 1 | 1 | 1 | 050477 | | A799 | 04170 | BOILEAU RONALD R, BOX 3381, CASTLEGAR, VIN 3N8 | B | |
| ETDLAERONCA | | 57EC | 7CCM 169 | 3 | 03 | 7 | 1 | 1 | 240876 | | A759 | 04352 | CYR SYLVIO, ROSEPOINT, GERALDTON | O | |
| ETELDOUGLAS | | DC3C | 12005 | 3 | 40 | 5 | 1 | 2 | 050976 | | A669 | 18367 | SALE REPORTED/VENTE SIGNALÉE | M | |

| MARKING MARQUE | TYPE | MODEL | MANUFACTURER'S NUMBER NUMERO DU CONSTRUCTEUR | COUNTRY OF MANUFACTURE PAYS DE CONSTRUCTION | GROSS WEIGHT POIDS BRUT | LAND, SEA, AIR TERRESTRE, MER, AIR | NO. OF ENGINES NOMBRE DE MOTEURS | PURPOSE USAGE | CERT. OF AIRW. OR FLIGHT PERMIT VALID TO | REGISTRATION CANCELLED IMMATRICULATION ANNULEE | AIRCRAFT TYPE APPROVAL OR SPEC. | ENGINE MANUFACTURER CONSTRUCTEUR DU MOTEUR | OWNER'S NAME AND ADDRESS NOM ET ADRESSE DU PROPRIETAIRE | | PROVINCE |
|-------------------|--------------|--------|---|--|----------------------------|---------------------------------------|-------------------------------------|------------------|--|---|------------------------------------|--|---|---|----------|
| | | | | | | | | | | | | | CERTIFICATE OF NAVIGABILITY OU PERMIS DE VOL VALABLE JUSQU'AU | REGISTRATION CANCELLED IMMATRICULATION ANNULEE | |
| ETPI | PIPER | PA15 | 15 262 | 3 02 | 1 2 | 1 1 | 1 1 | 060576 | | A800 | 15 452 | PURCELL JAMES, RR1, WARDSVILLE | O | | |
| ETGI | CESSNA | A150L | A1500418 | 3 04 | 1 1 | 1 2 | 021176 | | | 3A19 | 04 173 | PRECISION HOLDINGS LTD, BOX 2171, SIDNEY, V8L 3S6 | B | | |
| ETII | CESSNA | 195 | 7225 | 3 11 | 5 1 | 1 9 | 091076 | | | A790 | 11 352 | PROV OF SASK, ROOM 203 CIS BLDG, REGINA | S | | |
| ETJI | GRUMMAN | G21A | 8 70 | 3 21 | 4 1 | 2 1 | 110477 | | | A654 | 16 148 | CAN FOREST PRODUCTS, 1500-505 BURRARD ST, VANCOUVER | B | | |
| ETLI | CESSNA | 170B | 25424 | 3 06 | 7 1 | 1 1 | 231076 | | | A799 | 04 252 | ROWAN DANNY W & DELL HH, BOX 515, AIRDIR, TOM OBO | A | | |
| ETNI | LOCKHEED | 1329 | 5021 | 3 43 | 1 1 | 4 3 | 200976 | | | 2A15 | 36 462 | DEPARTMENT OF TRANSPORT, BOX 819, RR5, OTTAWA | O | | |
| ETPI | CESSNA | 180 | 30103 | 3 08 | 7 1 | 1 1 | 130676 | | | 5A6 | 04 353 | GRIFFITH D KEITH, BOX 1103, MEADOW LAKE, SOM 1V0 | S | | |
| ETQI | BELL | 47G2 | 622 | 3 07 | 6 2 | 1 2 | 210776 | | | H1 | 15 552 | HELICRAFT LTD, 6500 CHEMIN DE LA SAVANNE, ST HUBERT | Q | | |
| ETRI | BELL | 47G2 | 638 | 3 07 | 6 2 | 1 2 | 251076 | | | H1 | 15 152 | MCGILLIVARY HELICOPTERS LTD, BOX 396, NANAIMO | B | | |
| ETSI | CESSNA | 210D | 21058505 | 3 10 | 1 1 | 1 1 | 151076 | | | 3A21 | 04 171 | SHEARS LESLIE G, 7350 CHARLFORD AVE, BURNABY, V5J 3T8 | B | | |
| ETTI | CESSNA | 180 | 30156 | 3 08 | 5 1 | 1 1 | 300766 | | | 5A6 | 04 253 | FORT SIMPSON HOTEL LTD, FORT SIMPSON | T | | |
| ETVI | CESSNA | 180 | 30366 | 3 08 | 7 1 | 1 1 | 240676 | | | 5A6 | 04 153 | PEGG ROBERT ALLAN, 4102 ANDERSON ST, TERRACE, V8G 2T2 | B | | |
| ETXI | CESSNA | 170B | 25438 | 3 06 | 7 1 | 1 1 | 110277 | | | A799 | 04 353 | VIDEN HENRY CLIFFORD TEDDY, BIG RIVER, SOJ 0E0 | S | | |
| ETYL | CESSNA | 180 | 30354 | 3 08 | 5 1 | 1 1 | 220875 | | | 5A6 | 04 253 | SORENSEN JOHN F, BOX 1513, INUVIK, XOE 0T0 | T | | |
| EUAL | PIPER | J3C65 | 14428 | 3 02 | 1 1 | 1 1 | 311076 | | | A691 | 04 573 | MASSEAU ALBERT, 450 AVE LARIVIERE, IBERVILLE, J2X 1Z6 | Q | | |
| EUBI | PIPER | PA12 | 12 1057 | 3 04 | 5 2 | 1 1 | 210176 | | | A780 | 15 346 | MANKO G, 511 TUPPER ST N, PORTAGE LA PRAIRIE, R1N 1X6M | M | | |
| EUCI | MAULE | M4210C | 1099C | 3 07 | 1 1 | 1 1 | 290876 | | | 3A23 | 04 573 | CHARETTE LUCIEN D, 38 MARENGERE, P-GATINEAU, J8T 3T5 | O | | |
| EUDI | CESSNA | J206F | 20602255 | 3 12 | 1 1 | 1 1 | 300476 | | | A4CE | 04 574 | BEAUCE AIRWAY SVC INC, 300-27 RUE, ST-GEORGES BEAUCE | Q | | |
| EUEI | CESSNA | 180J | 18052405 | 3 09 | 1 1 | 2 1 | 150576 | | | 5A6 | 04 574 | LAURENTIDE AVN LTD, BOX 170, SA-BELLEVUE, H9X 3L5 | Q | | |
| EUFI | PIPER | PA12 | 12 1596 | 3 04 | 7 1 | 1 1 | 181176 | | | A780 | 15 447 | MARTIN RONALD J, BOX 914, STAYNER, L0M 1S0 | Q | | |
| EUGI | CESSNA | 172K | 17257221 | 3 07 | 1 1 | 2 1 | 291076 | | | 3A12 | 15 573 | STE THERESE AVN INC, 115 MARIE-JOSEE, S-LOUIS-TER | O | | |
| EUHI | CESSNA | 172M | 17262747 | 3 07 | 1 1 | 1 1 | 310776 | | | 3A12 | 15 574 | BELANGER JEAN M, 560 CORMIER, DRUMMONDVILLE | O | | |
| EUII | CESSNA | 172M | 17262727 | 3 07 | 1 1 | 1 1 | 221276 | | | 3A12 | 15 573 | AMOS EQUIPEMENT LTEE, 541 HARRICANA O, AMOS, J9T 2P8 | Q | | |
| EUJI | PIPER | PA12 | 12 2149 | 3 04 | 7 2 | 1 1 | 200376 | | | A780 | 15 447 | BLAIS REAL, RR1, IROQUOIS FALLS "A", POK 1G0 | O | | |
| EULI | CESSNA | J206F | 20602219 | 3 12 | 1 1 | 1 1 | 180476 | | | A4CE | 04 574 | BELLEMARE DATSUN, 10305 PAPINEAU, MONTREAL, H2B 2A3 | Q | | |
| EUMI | PIPER | PA12 | 12 2046 | 3 04 | 5 1 | 1 1 | 150876 | | | A780 | 15 547 | BEAUBIEN JACQUES, 14-900 SHERBROOK W, MONTREAL | Q | | |
| EUSI | CESSNA | 172L | 17259520 | 3 07 | 1 1 | 2 1 | 201176 | | | 3A12 | 15 573 | LETOURNAIR INC, 2025 RUE DE L'AEROPORT, BELOEIL | Q | | |
| EUTI | PIPER | PA12 | 12 2486 | 3 04 | 7 2 | 1 1 | 150876 | | | A780 | 15 447 | ARMSTRONG JOHN S, 867 WILLIAM AVE, SUDBURY, P3A 3T1 | O | | |
| EUXI | PIPER | PA12 | 12 2467 | 3 04 | 5 1 | 1 1 | 170277 | | | A780 | 15 447 | SCHWARTZE AGR, 1212-22 CLOSE AVE, TORONTO, M6K 2V4 | O | | |
| EUYI | CESSNA | 172M | 17262764 | 3 07 | 1 1 | 1 1 | 131276 | | | 3A12 | 15 673 | JACKSON ROBERT C, BOX 549, ST STEPHENS, E0G 3A0 | K | | |
| EVBI | AERONCA | 11AC | 11AC1584 | 3 02 | 6 2 | 1 1 | 200576 | | | A761 | 04 447 | SCHAEFER KENNETH, RR3, MILDMA, NOG 2J0 | O | | |
| EVCI | AERONCA | 11AC | 11AC1594 | 3 02 | 1 2 | 1 1 | 140774 | | | A761 | 04 447 | MCELROY ALLAN R, 47A MARSHA DR, SMITHS FALLS, K7A 3X0 | O | | |
| EVDI | AERONCA | 11AC | 11AC1595 | 3 02 | 5 2 | 1 1 | 040467 | | | A761 | 04 247 | COOPER BARNEY H, BOX 118, FORT SIMPSON | T | | |
| EVEI | CESSNA | 170B | 26850 | 3 06 | 1 1 | 1 1 | 190675 | | | A799 | 04 470 | EVELEIGH NORMAN D, RR2, BELWOOD | O | | |
| EVFI | CESSNA | 150L | 15075523 | 3 04 | 1 1 | 2 1 | 201276 | | | 3A19 | 04 174 | ABBOTSFORD AIR SERVICES LTD, BOX 70, ABBOTSFORD | B | | |
| EVHI | AERONCA | 11AC | 11AC1716 | 3 02 | 5 2 | 1 1 | 200476 | | | A761 | 04 247 | WALKER KEN, BOX 202, FOX CREEK, TOM 1P0 | A | | |
| EVII | AERONCA | 11AC | 11AC1720 | 3 02 | 5 2 | 1 1 | 230968 | | | A761 | 04 447 | TANTON ERIC, SUMMERSIDE | P | | |
| EVLI | AERONCA | 11AC | 11AC1726 | 3 02 | 7 2 | 1 1 | 031276 | | | A761 | 04 447 | GRIFF ARTHUR, 919A MACKAY STREET, PEMBROKE, K8A 1H4 | O | | |
| EVMI | AERONCA | 11BC | 11AC1735 | 3 02 | 7 2 | 1 1 | 070976 | | | A761 | 04 447 | UREN CONSTRUCTION LTD, BOX 99, ORILLIA | O | | |
| EVNI | AERONCA | 11AC | 11AC1736 | 3 02 | 7 2 | 1 1 | 230476 | | | A761 | 04 447 | HARRISON PETER, RR2, HARRISTON, NOG 1Z0 | O | | |
| EVOI | AERONCA | 11AC | 11AC1849 | 3 02 | 1 2 | 1 1 | 181076 | | | A761 | 04 447 | RORABECK REALTY LTD GARY, 91 MAIN ST, PICTON | O | | |
| EVPI | AERONCA | 11AC | 11AC1836 | 3 02 | 1 2 | 1 1 | 200776 | | | A761 | 04 447 | GUDERJAHN ALFRED, BOX 182, CASSIAR | B | | |
| EVTI | AERONCA | 11BC | 11BC 65 | 3 02 | 5 2 | 1 1 | 191076 | | | A761 | 04 347 | MIELKE FRED H, BEECHY | S | | |
| EVVI | AERONCA | 11AC | 11AC1839 | 3 02 | 1 2 | 1 1 | 040476 | | | A761 | 04 447 | BONNELL JAMES D, 904-1 OAK ST, DARTMOUTH | V | | |
| EVWI | AERONCA | 511BC | 11BC 127 | 3 03 | 7 2 | 1 1 | 051275 | | | A761 | 04 547 | DESROCHERS JACQUES, 1034-7 RUE, VAL D'OR, J9P 3R2 | Q | | |
| EVXI | AMERICAN AVN | AA5 | AA5 0473 | 3 06 | 1 1 | 1 1 | 111276 | | | A16EA | 15 473 | SKYLAW AVIATION, BOX 430, Fonthill, LOS 1E0 | Q | | |
| EWAI | CESSNA | 150F | 15063407 | 3 04 | 1 1 | 1 1 | 250476 | | | 3A19 | 04 372 | NEVILLE KEN A, 60 MONCK AVE, WINNIPEG | M | | |
| EWCI | FLY BABY | | 54 66 | 1 01 | 1 1 | 1 6 | 200476 | | | NIL | 04 4 | COOK EDWARD WM, RR3, BRAMPTON | O | | |

| MARKING MARQUES | TYPE | MODEL | MANUFACTURE NUMBER NUMERO DU CONSTRUCTEUR | COUNTRY OF MANUFACTURE PAYS DE CONSTRUCTION | GROSS WEIGHT POIDS BRUT | LAND - SEA - SW PAGES - PLATEFORME - SOP L. OR D. S. N. | NO OF ENGINES NOMBRE DE MOTEURS | POWER PUISSANCE | CERTIFICATE OF AIRW. OR FLIGHT PERMIT VALID TO CERTIFICAT DE NAVIGABILITE OU PERMIS DE VOL VALABLE JUSQU'AU | REGISTRATION CANCELLED IMMATRICULATION ANNULEE | AIRCRAFT TYPE APPROVAL OR SPEC. TYPE D'APPROBATION OU DE SPECIFICATIONS | ENGINE MANUFACTURER CONSTRUCTEUR DU MOTEUR | REG. NO. / REG. NO. | OWNER'S NAME AND ADDRESS NOM ET ADRESSE DU PROPRIETAIRE | PROVINCE |
|--------------------|----------------|-------|--|--|----------------------------|---|------------------------------------|--------------------|--|---|---|--|---|--|----------|
| | | | | | | | | | | | | | | REG. NO. / REG. NO. | |
| EW01 | PIPER | PA20 | 20 339 | 3 | 05 1 | 1 | 1 | 1 | 190277 | | LA4 | 15372 | WESTMAN STANLEY O, BOX 76, WHITE FOX, SOJ 3E0 | S | |
| EW01 | PIPER | PA18 | 18 7965 | 3 | 06 1 | 1 | 7 | 090577 | | LA2 | 15372 | CLAY DOUGLAS G, RR3, REGINA, S4P 2Z3 | S | | |
| EW11 | CHAMPION | 7ECA | 760 70 | 3 | 04 1 | 1 | 1 | 180576 | | A759 | 15470 | HUNTER A KEITH, ETAL, RR4, DURHAM NOG 1R0 | O | | |
| EW11 | CESSNA | 172L | 17260728 | 3 | 07 6 | 1 | 1 | 020776 | | 3A12 | 15472 | WESTBROOK PROPS, OLD NORWOOD RD RR7, PETERBOROUGH | M | | |
| EW11 | CESSNA | 170B | 26999 | 3 | 06 1 | 1 | 1 | 240476 | | A799 | 04372 | HERMAN EW, 740 TOWNSEND AVE, WINNIPEG, R3T 2V4 | Q | | |
| EW11 | CESSNA | U206F | 20601829 | 3 | 12 1 | 1 | 1 | 050277 | | A4CE | 04572 | LORD EQUIPMENT CORP, 141 DE LA BARRE, BOUCHERVILLE | Q | | |
| EWJ1 | PIPER | PA23 | 27 2795 | 3 | 15 1 | 2 | 1 | 210277 | | 1A10 | 15265 | AERO ASPHALT PAVING LTD, BOX 1017, DAWSON CREEK | B | | |
| EWK1 | CESSNA | 172L | 17260727 | 3 | 07 1 | 1 | 1 | 210676 | | 3A12 | 15372 | BALOGH DAVID ALEXANDER, BOX 112, CORNING, SOG 0T0 | S | | |
| EWK1 | CESSNA | A185E | 18502051 | 3 | 11 6 | 1 | 2 | 280776 | | 3A24 | 04572 | CARON JOSEPH RG, CERF AIR SVCS, LAC DU CERF | Q | | |
| EWK1 | CESSNA | E77 | 17701022 | 3 | 07 1 | 1 | 1 | 120776 | | A13CE | 15572 | AERO CLUB LAC-MEGANTIC, 3496 MILETTE, LAC-MEGANTIC | Q | | |
| EW01 | CESSNA | 172M | 17261956 | 3 | 07 1 | 1 | 2 | 100976 | | 3A12 | 15373 | MARLEAF AVN LTD, BOX 160 HGR 1, BRANDON, R7A 5Y8 | M | | |
| EW11 | AERONCA | 7AC | 7AC 3523 | 3 | 02 5 | 1 | 1 | 010876 | | A759 | 04372 | LIPPS L, SEVEN SISTERS FALLS, ROE 1Y0 | M | | |
| EW11 | CESSNA | 1737G | 17370023 | 3 | 15 1 | 2 | 1 | 091176 | | A6CE | 04272 | VETERAN TRANSFER LTD, BOX 8750 STN L, EDMONTON | A | | |
| EW11 | CESSNA | T310P | 310P0018 | 3 | 16 1 | 2 | 1 | 010377 | | 3A10 | 04368 | LABA RUSSEL, 1029 MCPHILLIPS ST, WINNIPEG, R2X 2K6 | M | | |
| EW11 | CESSNA | 172L | 17260747 | 3 | 07 1 | 1 | 2 | 120776 | | 3A12 | 15272 | CALGARY FLG CLUB, S 16 BOX 5 RR2 SPRINGBANK, CALGARY | A | | |
| EW11 | CESSNA | 172L | 17260748 | 3 | 07 1 | 1 | 1 | 300776 | | 3A12 | 15472 | HUBBERT IR & SNELGROVE RB, RR1, OMEMEE, KOL 2W0 | O | | |
| EW11 | PIPER | PA18A | 18 4186 | 3 | 03 1 | 1 | 2 | 120676 | | LA2 | 15372 | AIRCRAFT CO REGINA LTD, BOX 13, REGINA, S4P 2Z5 | S | | |
| EW11 | MOONEY | M20A | 1541 | 3 | 07 1 | 1 | 1 | 210876 | | 2A3 | 15372 | HOLMES PETROLEUMS, 1391-101 ST, N-BATTLEFD, S9A 0Z9 | S | | |
| EW11 | CESSNA | 120 | 8798 | 3 | 03 1 | 1 | 1 | 060476 | | A768 | 04173 | MOORE TIMOTHY R, 367 ROSLYN BLVD, NORTH VANCOUVER | B | | |
| EW21 | PIPER | PA25 | 25 4348 | 3 | 09 1 | 1 | 7 | 250576 | | 2A10 | 15372 | NOLAN BRIAN, BOX 280, ROULEAU, SOG 4H0 | S | | |
| EXA1 | BEECH | 95855 | TC 566 | 3 | 15 1 | 2 | 1 | 210177 | | 3A16 | 04264 | MONVOISIN RAYMOND, 427 WOODBEND SE, CALGARY, T2J 1L7 | A | | |
| EX11 | AERONCA | 7CCM | 7CCM 201 | 3 | 03 7 | 2 | 1 | 120776 | | A759 | 04449 | SALE REPORTED/VENTE SIGNALEE | O | | |
| EXJ1 | AERONCA | 11CC | 11CC 273 | 3 | 03 5 | 2 | 1 | 141073 | | A796 | 04448 | SALE REPORTED/VENTE SIGNALEE | O | | |
| EXK1 | STINSON | 108 1 | 108 1116 | 3 | 06 5 | 1 | 1 | 051076 | | A767 | 09246 | FISHER DAVE, BOX 501, HIGH PRAIRIE | A | | |
| EXL1 | STINSON | 108 1 | 108 1172 | 3 | 06 5 | 1 | 1 | 280576 | | A767 | 09346 | LEINO DAVID, RR13, THUNDER BAY P | O | | |
| EXM1 | STINSON | 108 1 | 108 1608 | 3 | 06 5 | 1 | 1 | 050876 | | A767 | 09249 | SHANKS NORMAN W, GENERAL DELIVERY, WORSLEY, TOH 3H0 | A | | |
| EX01 | STINSON | 108 2 | 108 2659 | 3 | 06 7 | 1 | 2 | 240175 | | A767 | 09347 | WILLIAMS RA, (KISSISSING AIR SVC), PUKATAWAGAN | M | | |
| EXPL | STINSON | 108 2 | 108 2375 | 3 | 06 5 | 2 | 1 | 1220173 | | A767 | 09347 | WEBB GERALD E, SWAN RIVER | M | | |
| EXSL | STINSON | 108 3 | 108 4074 | 3 | 07 7 | 1 | 1 | 240676 | | A767 | 09147 | GAUTHIER ROBERT C, NIMPO LAKE | B | | |
| EXT1 | STINSON | 108 3 | 108 4670 | 3 | 07 7 | 1 | 1 | 080576 | | A767 | 09448 | BAGLER MELVIN, 772 MCKAY ST, PEMBROKE, K8A 1H2 | O | | |
| EXU1 | STINSON | 108 3 | 108 4831 | 3 | 07 7 | 1 | 2 | 270767 | | A767 | 09248 | YUKON AIRWAYS LTD, BOX 4428, WHITEHORSE, Y1A 3T5 | Y | | |
| EY01 | STINSON | 108 2 | 108 2127 | 3 | 06 7 | 1 | 1 | 310876 | | A767 | 09347 | FORTIN HJBT, SOUTH INDIAN LAKE, ROB 1N0 | M | | |
| EYFL | LUSCOMBE | BE | 4857 | 3 | 03 5 | 1 | 1 | 020177 | | A694 | 04147 | HENTHORNE TIM, BOX 411, KELOWNA, V1Y 7N8 | B | | |
| EYGL | AERO COMMANDER | 1121 | 81 | 3 | 36 1 | 2 | 2 | 071176 | | A2SW | 35473 | AEROPLANE RENTAL SVC, BOX 160 MALTON PO, MISSISSAUGA | Q | | |
| EYH1 | PIPER | PA28 | 87425156 | 3 | 06 1 | 1 | 2 | 080177 | | 2A13 | 15573 | NON-DEL AVN LTD, 6200 AIRPORT RD, ST-HUBERT, J3Y 5K2 | Q | | |
| EY11 | PIPER | PA28 | 87425214 | 3 | 06 1 | 1 | 2 | 150177 | | 2A13 | 15574 | MOUNT PLEASANT FLG SVCS LTD, BOX 732, CHARLOTTETOWN | P | | |
| EYJ1 | STINSON | 108 3 | 108 5186 | 3 | 07 1 | 1 | 1 | 170576 | | A767 | 04148 | EXETER DEVELOPMENTS LTD, RR1, MADEIRA PARK, VON 2H0 | B | | |
| EYK1 | STINSON | 108 3 | 108 5234 | 3 | 07 5 | 1 | 1 | 040676 | | A767 | 09348 | DUNNINGTON LLOYD, BOX 85, SUCCESS, SON 2R0 | S | | |
| EYL1 | PIPER | PA28 | 87415185 | 3 | 06 1 | 1 | 2 | 300177 | | 2A13 | 15474 | TRENT AIR LTD, BOX 446, PETERBOROUGH, K9J 6Z3 | O | | |
| EY01 | DEHAVILLAND | DHC 3 | 16 | 1 | 21 7 | 1 | 1 | 280476 | | A27 | 175 | LABRADOR AIRWAYS LTD, BOX 219, GOOSE BAY, AOP 1C0 | L | | |
| EYPI | DEHAVILLAND | DHC 2 | 456 | 1 | 16 6 | 1 | 1 | 2180676 | | A22 | 181 | TRANS PROVINCIAL AIRLINES LTD, BOX 310, TERRACE | B | | |
| EYQ1 | DEHAVILLAND | DHC 2 | 465 | 1 | 15 7 | 1 | 1 | 2291176 | | A22 | 166 | LABRADOR AIRWAYS LTD, BOX 219, GOOSE BAY, AOP 1C0 | L | | |
| EYR1 | DEHAVILLAND | DHC 2 | 497 | 1 | 16 7 | 1 | 1 | 070776 | | A22 | 165 | ST FELICIEAN AIR SVCS, CP 910, ST FELICIEAN, GOW 2N0 | O | | |
| EYS1 | DEHAVILLAND | DHC 2 | 484 | 1 | 15 7 | 1 | 1 | 310876 | | A22 | 161 | ALERT BAY AIR SERVICES LTD, BOX 317, CAMPBELL RIVER | B | | |
| EYT1 | DEHAVILLAND | DHC 2 | 487 | 1 | 15 7 | 1 | 1 | 041276 | | A22 | 165 | KIPAWA AIR SERVICE INC, KIPAWA, JOZ 2H0 | Q | | |
| EYV1 | PIPER | PA28 | 87425254 | 3 | 06 1 | 1 | 2 | 040376 | | 2A13 | 15574 | NON-DEL AVN LTD, 6200 AIRPORT RD, ST-HUBERT, J3Y 5K2 | Q | | |
| EYX1 | PIPER | PA28 | 28 22504 | 3 | 06 1 | 1 | 1 | 061276 | | 2A13 | 15473 | BEATTIE DONALD, 15 OTTAWAY, BARRIE, L4M 2W6 | Q | | |
| EYY1 | DEHAVILLAND | DHC 3 | 19 | 1 | 21 7 | 1 | 1 | 270376 | | A27 | 175 | NORTHERN WINGS LTD, BOX 2012, SEPT-ILES, G4R 4K2 | Q | | |

| MARKING MARQUÉ | CAT. NO. - CAT. NO. | TYPE | MODEL | MANUFACTURER'S NUMBER NUMÉRO DU CONSTRUCTEUR | COUNTRY OF MANUFACTURE PAYS DE CONSTRUCTION | GROSS WEIGHT POIDS BRUT | LAND - SEA - AIR TERR. - MÉR. - AÉR. | NO. OF ENGINES NOMBRE DE MOTEURS | PURPOSE DESTINÉE A | CERT. OF AIRW. OR FLIGHT PERMIT VALID TO CERTIFICAT DE NAVIGABILITÉ OU PERMIS DE VOL VALABLE JUSQU'AU | REGISTRATION CANCELLED RÉGISTRATION ANNULÉE | AIRCRAFT TYPE APPROVAL OR SPEC. TYPE D'APPROBATION OU DE SPÉCIFICATIONS | ENGINE MANUFACTURER CONSTRUCTEUR DU MOTEUR | YEAR IMPORTED ANNÉE D'IMPORTATION | OWNER'S NAME AND ADDRESS NOM ET ADRESSE DU PROPRIÉTAIRE | PROVINCE |
|-------------------|---------------------|----------------|--------|---|--|----------------------------|---|-------------------------------------|-----------------------|--|--|--|---|---|--|----------|
| | | | | | | | | | | | | | | | | |
| EY21 | | DEHAVILLAND | DHC 2 | 556 | 1 | 16 | 7 | 1 | 2 | 250876 | | A22 | 162 | MCAVOY JL, (LATHAM ISLAND ARMY), BOX 791, YELLOWKNIFE | BT | |
| EZA2 | | ZALOUETTE | SA318C | 2256 | 4 | 12 | 1 | 1 | 2 | 270576 | | H74 | 52272 | BUFFALO AIRWAYS LTD, BOX 168, FORT SMITH, XOE 0PO | T | |
| EZB1 | | SINSTON | 108 1 | 108 1296 | 3 | 06 | 1 | 1 | 1 | 240769 | | A767 | 09146 | THOMPSON ARNE & MESSENGER WM, CLEARWATER | B | |
| EZC1 | | CESSNA | 172K | 17257692 | 3 | 07 | 1 | 1 | 1 | 050576 | | 3A12 | 15272 | BAST GABRIEL, BOX 850, LETHBRIDGE, T1J 3Z8 | A | |
| EZD1 | | CESSNA | 150K | 15071171 | 3 | 04 | 1 | 1 | 1 | 110876 | | 3A19 | 04272 | WAPITI AVN LTD, RR2, GRANDE PRAIRIE, T8V 2Z9 | A | |
| EZF1 | | AMERICAN AVN | AA1 | AA1 0270 | 3 | 03 | 1 | 1 | 1 | 280377 | | AA1EA | 15272 | RUDE VICTOR E, 2109-17 AVE S, LETHBRIDGE, T1K 1B2 | A | |
| EZG1 | | CESSNA | 172 | 28938 | 3 | 06 | 1 | 1 | 1 | 100475 | | 3A12 | 04272 | BEQUETTE GEORGE R, GENERAL DEL, WHITEHORSE, Y1A 3S7 | Y | |
| EZH1 | | PIPER | PA22 | 22 1139 | 3 | 05 | 1 | 1 | 1 | 280676 | | 1A6 | 15272 | MERCER L & GREENO A, SS-1-3-46, LETHBRIDGE | A | |
| EZI1 | | NAVION | | NAV4399 | 3 | 08 | 1 | 1 | 1 | 100576 | | A782 | 04272 | TOLG RICHARD A, 289 WILDWOOD DRIVE, CALGARY | A | |
| EZK1 | | CESSNA | 182G | 18255346 | 3 | 09 | 1 | 1 | 1 | 040476 | | 3A13 | 04272 | MACDONALD ROBERT S, 9604-167 ST, EDMONTON, T5P 3V7 | A | |
| EZL1 | | CESSNA | 140 | 14608 | 3 | 03 | 5 | 1 | 1 | 121176 | | A768 | 04253 | NANNINGA MARVIN L, ETAL, BOX 36, NEERLANDIA | A | |
| EZM1 | | CESSNA | 150H | 15069067 | 3 | 04 | 1 | 1 | 1 | 040576 | | 3A19 | 04272 | MASTERSON EARL E, ETAL, BOX 594, MAYERTHORPE | A | |
| EZN1 | | CESSNA | U206B | U2060675 | 3 | 12 | 1 | 1 | 2 | 050476 | | A4CE | 04172 | SALE REPORTED/VENTE SIGNALÉE | B | |
| EZP1 | | CESSNA | 210J | 21059063 | 3 | 11 | 1 | 1 | 1 | 200576 | | 3A21 | 04272 | M & R TRUCKING LTD, BOX 424, DRAYTON VALLEY | A | |
| EZR1 | | PIPER | PA28 | 28 3332 | 3 | 07 | 1 | 1 | 1 | 250776 | | 2A13 | 15272 | MACHILLEN AV, 35 NIJMEGAN RD, WHITEHORSE, Y1A 3C1 | Y | |
| EZS1 | | SINSTON | 108 2 | 108 2643 | 3 | 06 | 6 | 2 | 1 | 210776 | | A767 | 09447 | BRANDER JW, 1430 CARMEN DR, MISSISSAUGA, L5G 3Z1 | O | |
| EZT1 | | CESSNA | U206E | 20601684 | 3 | 12 | 1 | 1 | 1 | 300476 | | A4CE | 04272 | BALTIC DRILLING LTD, 9755 51 AVE, EDMONTON, T6E 4W8 | A | |
| EZU1 | | CESSNA | 172L | 17260648 | 3 | 07 | 6 | 1 | 2 | 060576 | | 3A12 | 15172 | ISLAND AIRLINES, BOX 1510, CAMPBELL RIVER, V9W 5C8 | B | |
| EZV1 | | PIPER | PA24 | 24 3001 | 3 | 09 | 1 | 1 | 1 | 130676 | | 1A15 | 15272 | FORD ROSS S, BOX 1150, OLDS, TOM 1P0 | A | |
| EZW1 | | CESSNA | 182A | 51228 | 3 | 08 | 1 | 1 | 1 | 120476 | | 3A13 | 04272 | COMPTON FRANK HAROLD, BOX 65, CASTOR | A | |
| EZX1 | | DOUGLAS | B26B | 43 22660 | 3 | 41 | 1 | 2 | 5 | 200476 | | L 3 3 | 26272 | AIRSPRAY (1967), HGR 8 INDL ARPT, EDMONTON, T5G 2Z3 | A | |
| EZY1 | | CESSNA | 150 | 17832 | 3 | 03 | 1 | 1 | 1 | 100676 | | 3A19 | 04372 | GRAHAM ARNOLD C, BOX 1354, KINDERSLEY, SOL 1S0 | S | |
| EZZ1 | | PIPER | PA28 | 28 26450 | 3 | 06 | 1 | 1 | 1 | 100576 | | 2A13 | 15272 | CRUIKSHANK JACK L, BOX 1269, OLDS, TOM 1P0 | A | |
| FAD1 | | CESSNA | 170B | 20651 | 3 | 06 | 5 | 1 | 1 | 080776 | | A799 | 04152 | WOYTENKO EDWARD V, BOX 280, MACKENZIE, VOJ 2C0 | B | |
| FAE1 | | CESSNA | 170B | 25180 | 3 | 06 | 5 | 1 | 1 | 210876 | | A799 | 04352 | KALES GEORGE, SCEPTRE, SON 2HO | S | |
| FAF1 | | CESSNA | 170B | 25194 | 3 | 06 | 5 | 1 | 1 | 170876 | | A799 | 04352 | RICHARDSON FARMS LTD, KINDERSLEY, SOL 1S0 | S | |
| FAG1 | | SCHIEBE | L-S 55 | 771 | 4 | 01 | 1 | 0 | 1 | 180676 | | G63 | 474 | CLARKE AB & WILSON R, 303 VAN ORDER DR, KINGSTON | O | |
| FAH1 | | BELLANCA | 7GCBC | 590 73 | 3 | 04 | 1 | 1 | 1 | 301176 | | A759 | 15273 | LAMBERT REAL, CP 8 98 LERE AVE E, LA SARRE | O | |
| FAL1 | | LUSCOMBE | BF | 6010 | 3 | 03 | 7 | 2 | 1 | 210776 | | A694 | 04153 | WESTMINSTER BOILER TANK, 114-11 ST, NEW WESTMINSTER | B | |
| FAK1 | | CESSNA | 402B | 402B0358 | 3 | 18 | 1 | 2 | 2 | 311076 | | A7CE | 04473 | BRADLEY AIR SVCS LTD, CARP ARPT, CARP, KOA 1LO | O | |
| FAL1 | | FLEET | 80 | X238 | 1 | 03 | 5 | 1 | 1 | 311075 | | A15 | 046 | STORDY WM ELDON, 18 EAST ST, SUMMERSIDE | P | |
| FAM1 | | SMITH MINIPLNE | | EM 8936 | 1 | 01 | 1 | 1 | 6 | 220976 | | NIL | 044 | MULLER ERNST, 1 HUNTSMOOR RD, REXDALE, M9W 3R4 | O | |
| FAN1 | | BOEING | 707311 | 19789 | 3 | 54 | 1 | 4 | 2 | 070477 | | 4A26 | 36468 | WARDAIR CANADA LTD, 6299 AIRPORT RD, MISSISSAUGA | O | |
| FAO1 | | PIPER | PA28R | R7135105 | 3 | 08 | 1 | 1 | 1 | 141176 | | 2A13 | 15473 | MAPLE LEAF METAL, 2531 MCDOUGALL, BOX 152, WINDSOR | O | |
| FAS1 | | BEECH | C90 | LJ 617 | 3 | 25 | 1 | 2 | 1 | 040177 | | 3A20 | 51473 | DOMINION ROAD MACH CO LTD, MAITLAND RD, GODERICH | O | |
| FAT1 | | PIPER | PA11 | 11 688 | 3 | 02 | 1 | 2 | 1 | 050277 | | A691 | 04452 | DESJARDINS RAYMOND, 614 HOWARD AVE, TIMMINS, P4N 5V8 | O | |
| FAU1 | | REPUBLIC | RC 3 | 581 | 3 | 10 | 4 | 1 | 1 | 210869 | | A769 | 09652 | FLETCHER GEORGE E, BOX 99, HARVEY STN, YORK CO | K | |
| FAV1 | | MOONEY | M18L | 15 | 3 | 01 | 1 | 1 | 1 | 160375 | | A803 | 15473 | BRULE ISIDORE JE, BOX 244, SMOOTH ROCK FALLS, POL 2B0 | O | |
| FAX1 | | DOUGLAS | DC3C | 16770 | 3 | 40 | 1 | 1 | 2 | 191076 | | A669 | 19552 | GOLFE AIR QUÉBEC LTEE, BOX 96, HAUTERIVE, G5C 2S8 | Q | |
| FBA1 | | PIPER | J3C65 | 19798 | 3 | 02 | 5 | 2 | 1 | 240471 | | A691 | 04352 | LAPIERRE J O G, BOX 217, MARCELIN | S | |
| FBB1 | | SINSTON | SR10F | 5905 | 3 | 16 | 2 | 1 | 2 | 120576 | | A685 | 16552 | KIPAWA AIR SERVICE INC, KIPAWA, JOZ 2HO | Q | |
| FBC1 | | AERO COMMANDER | 1121 | 119 | 3 | 35 | 1 | 2 | 1 | 080876 | | A2SW | 35267 | BEL-FRAN INVEST, HGR 58, CALGARY INTL ARPT, CALGARY | A | |
| FBD1 | | BOEING | A75N1 | 75 8279 | 3 | 12 | 6 | 1 | 5 | 280377 | | A743 | 16452 | GENERAL AIRSPRAY LTD, 27 MANDEVILLE RD, ST THOMAS | O | |
| FBI1 | | PIPER | PA11 | 11 1101 | 3 | 02 | 7 | 2 | 1 | 220776 | | A691 | 04452 | KUHL ROBERT E, RR1, DOBBINTON, NOH 1LO | O | |
| FBK1 | | CESSNA | 170B | 20801 | 3 | 06 | 2 | 1 | 1 | 070876 | | A799 | 04452 | DOY-YAT ROBERT E, 422 EDGEWORTH AVE, OTTAWA, K2B 5L1 | O | |
| FBL1 | | CESSNA | 170B | 20919 | 3 | 06 | 7 | 1 | 1 | 120676 | | A799 | 04352 | BUSH GLEN H, BJORKDALE, SOE 0E0 | S | |
| FBN1 | | CESSNA | 170B | 20963 | 3 | 06 | 5 | 1 | 1 | 170474 | | A799 | 04252 | BUNNEY ARTHUR, RR1, FORESTBURG, TOB 1NO | A | |
| FBO1 | | CESSNA | 170B | 25070 | 3 | 06 | 5 | 1 | 1 | 310876 | | A799 | 04152 | WILSON NEIL, BALDONNEL, VOC 1C0 | B | |

| MARKING MARQUES | CAL. AC. - COTE ALZARD | TYPE | MODEL | MANUFACTURER'S NUMBER NUMERO DU CONSTRUCTEUR | COUNTRY OF MANUFACTURE PAYS DE CONSTRUCTION | GROSS WEIGHT POIDS BRUT | LAND SEA AIR D. OR D. N. | NO. OF ENGINES NOMBRE DE MOTEURS | PURPOSE DESTINE A | CERT. OF AIRW. OR FLIGHT PERMIT VALID TO CERTIFICAT DE NAVIGABILITE OU PERMIS DE VOL VALABLE JUSQU'AU | REGISTRATION CANCELLED ANNULLATION ANNULEE | AIRCRAFT TYPE APPROVAL OR SPEC. TYPE D'APPROBATION OU DE SPECIFICATIONS | ENGINE MANUFACTURER CONSTRUCTEUR DU MOTEUR | REGION - REGION | YEAR IMPORTED ANNEE D'IMPORTATION | OWNER'S NAME AND ADDRESS NOM ET ADRESSE DU PROPRIETAIRE | PROVINCE |
|--------------------|------------------------|--------|----------|---|--|----------------------------|-----------------------------|-------------------------------------|----------------------|--|---|--|---|-----------------|---|--|----------|
| | | | | | | | | | | | | | | | | | |
| FBP1 | CESSNA | 150H | 15068894 | 3 04 1 | 1 1 | 131275 | | | | | | 3A19 | 04573 | | VAILLANCOURT MAJELLA, 12 CASGRAIN, R-DU-LOUP, G5R 3V5 | Q | |
| FBO1 | CESSNA | 195 | 7917 | 3 12 6 | 1 1 | 260576 | | | | | | A790 | 11152 | | DEEP COVE INVEST LTD, 103-133 W 15 ST, N VANCOUVER | B | |
| FBR1 | CESSNA | 140 | 14493 | 3 03 6 | 1 1 | 290764 | | | | | | A768 | 04152 | | TABERT WILLIAM I, BOX 332, HIXON, VOK 1S0 | B | |
| FBS1 | DOUGLAS | DC30C | 6070 | 3 40 1 | 1 2 | 290376 | | | | | | A669 | 19452 | | SURVAIR LTD, BOX 469, RR5, OTTAWA, K1G 3N3 | O | |
| FBT1 | AERONCA | 7AC | 7AC 3881 | 3 02 5 | 2 1 | 150377 | | | | | | A759 | 04352 | | CHAEFER M E R, MEDTA, SOM, L1X0 | S | |
| FBN2 | SIKORSKY | S55/T | 55161 | 3 20 1 | 2 1 | 140676 | | | | | | 1H4 | 49252 | | NAHANNI HELCPTRS LTD, BOX 32, FORT SIMPSON, XOE ONO | T | |
| FBZ1 | AERONCA | 7CCM | 7AC 2188 | 3 03 7 | 1 1 | 290966 | | | | | | A759 | 04352 | | SEMENUK WILLIAM, 710 WEST GORE ST, THUNDER BAY | O | |
| FCAL | TAYLORCRAFT | BC12D1 | 10212 | 3 02 1 | 2 1 | 051176 | | | | | | A696 | 04452 | | BARKER ALBERT A, RR2, BEAVERTON, LOK 1A0 | O | |
| FCB1 | PIPER | PA11 | 11 171 | 3 02 7 | 2 1 | 050576 | | | | | | A691 | 04452 | | DUK H, 40 CALEDON CR, BRAMPTON | O | |
| FCC1 | PIPER | PA22 | 22 126 | 3 05 1 | 1 1 | 041264 | | | | | | 1A6 | 15652 | | SOM MAURICE, BOX 717, LABRADOR CITY | O | |
| FCD1 | CESSNA | 172F | 17252541 | 3 07 1 | 1 1 | 151176 | | | | | | 3A12 | 04473 | | BUTLER M & W, 34 GRASSINGTON CRES, BRAMALEA, L6S 1Z6 | O | |
| FCE1 | LUSCOMBE | 8A | 2359 | 3 03 5 | 2 1 | 100876 | | | | | | A694 | 04152 | | BOULANGER THOMAS B, 8121 GOVERNMENT, NORTH BURNABY | B | |
| FCG1 | PUBLIC | RC 3 | 887 | 3 10 4 | 1 1 | 020676 | | | | | | A769 | 09452 | | BLACKBURN JE GASTON, 301 MCNABB CRES, NORTH BAY | O | |
| FCH1 | MAULE | M4220C | 2116C | 3 07 1 | 1 1 | 060676 | | | | | | 3A23 | 09472 | | HAMMOND WELL DRILLING LTD FC, BOX 592, HUNTSVILLE | O | |
| FCK2 | BELL | 47G2A | 55 | 3 09 7 | 2 1 | 070572 | | | | | | 2H3 | 15252 | | LIFTAIR INTL LTD, HGR 4 INTL ARPT, CALGARY, T2P 2G3 | A | |
| FCM1 | PIPER | PA22 | 22 505 | 3 05 1 | 1 1 | 010975 | | | | | | 1A5 | 15652 | | MORSE HARRY B & GERALD M, RR2, BERWICK, BOP 1E0 | V | |
| FCO1 | PIPER | PA28 | 28 3857 | 3 07 1 | 1 2 | 100277 | | | | | | 2A13 | 15467 | | BRAMPTON FLYING CLUB, BOX 306, BRAMPTON, L6V 2L3 | O | |
| FCP1 | PIPER | PA20 | 20 975 | 3 05 5 | 1 1 | 240276 | | | | | | 1A4 | 15673 | | PILGRIM FC, BOX 3, CORNER BROOK | F | |
| FCR1 | CESSNA | 140A | 15446 | 3 03 5 | 1 1 | 220874 | | | | | | 5A2 | 04152 | | BRESDEN JAMES, C2003-1651 HARWOOD, VANCOUVER, V6G 1Y2 | B | |
| FCS1 | CESSNA | 170B | 25385 | 3 06 1 | 1 1 | 260676 | | | | | | A799 | 04471 | | MCINTYRE CLIFFORD H, 117 APPLEWOOD, WHITBY, LIN 2E5 | O | |
| FCU1 | NOORDUYN | UC64AS | 837 | 1 21 7 | 1 1 | 160574 | | | | | | A2578 | 17552 | | SALE REPORTED/VENTE SIGNALEE | Q | |
| FCX1 | STINSON | 108 1 | 108 1326 | 3 06 1 | 1 1 | 160674 | | | | | | A767 | 09452 | | DEPELMAN FRED, BOX 567, MARKDALE | O | |
| FDAL | CESSNA | 150H | 15068460 | 3 04 1 | 1 1 | 110374 | | | | | | 3A19 | 04172 | | HAYNES PAMELA SUE, 1635-128 ST, SURREY | B | |
| FDB1 | AERO COMMANDER | 681 | 6003 | 3 24 1 | 2 1 | 200377 | | | | | | 2A4 | 49172 | | MADILL LTD S, 2560 BOWEN ROAD, NANAIMO | B | |
| FDC1 | PIPER | PA32 | 32 40377 | 3 11 1 | 1 1 | 070476 | | | | | | A350 | 15172 | | LUPTON AGENCIES LTD, 6 SHOPS CAPRI, KELOWNA | B | |
| FDD1 | CESSNA | 120 | 9906 | 3 03 5 | 2 1 | 040475 | | | | | | A768 | 04552 | | ARTHUR RICHARD & PAUL GILLES, POINTE BLEUE | Q | |
| FDE1 | LUSCOMBE | BF | 6757 | 3 03 1 | 1 1 | 071076 | | | | | | A694 | 04172 | | CAVE LAWRENCE F, BOX 877, QUESNEL | B | |
| FDG1 | CESSNA | 170B | 20840 | 3 06 1 | 1 1 | 100377 | | | | | | A799 | 04152 | | ABBAY LC & MCMANN VE, BOX 1002 STN A, SURREY, V3S 4P5 | B | |
| FDH1 | CESSNA | 170B | 20841 | 3 06 2 | 1 1 | 210377 | | | | | | A799 | 04152 | | RIDDELL DAVID G, 11054 ORIOLE DRIVE, SURREY | B | |
| FDI1 | CESSNA | 172F | 17252073 | 3 07 1 | 1 1 | 210976 | | | | | | 3A12 | 04172 | | PARTENAIR HOLDINGS LTD, 2355 SEINE RD, DUNCAN | B | |
| FDJ1 | EAA BIPLANE | 2004 | 1 02 1 | 1 1 | 1 6 | 120475 | | | | | | NIL | 044 | | DE JONG FRANK, 38 INSHES AVENUE, CHATHAM | O | |
| FDL1 | CESSNA | 182A | 34107 | 3 08 1 | 1 1 | 170476 | | | | | | 3A13 | 04172 | | BROWN WILLIAM C, SHERIDAN LAKE | B | |
| FDM1 | PIPER | U3C65 | 10750 | 3 02 1 | 1 1 | 170875 | | | | | | A691 | 04172 | | BOYD WT, ETAL, BOX 458, SQUAMISH | B | |
| FDO2 | BELL | 47J2 | 1844 | 3 09 1 | 1 2 | 130575 | | | | | | 2H1 | 15272 | | FRONTIER HELCPTRS LTD, BOX 10, WATSON LAKE, YOA 1C0 | Y | |
| FDPI | LUSCOMBE | BF | 6750 | 3 03 1 | 1 1 | 300376 | | | | | | A694 | 04172 | | BROWN LEONARD J, BOX 4300, WILLIAMS LAKE | B | |
| FDD1 | DEHAVILLAND | DH82A | DL775 | 2 05 1 | 1 1 | 170576 | | | | | | A2 | 07172 | | JOHNSTON JEREMY W, 13671-72 AVE, SURREY, V3W 2P2 | B | |
| FDR3 | SCHWEIZER | SGS233 | 126 | 3 02 1 | 0 1 | 090476 | | | | | | G2EA | 172 | | VANCOUVER SOARING ASSN, BOX 3651, VANCOUVER, V6B 3Y8 | B | |
| FDT1 | CESSNA | 172M | 17261173 | 3 07 1 | 1 2 | 221176 | | | | | | 3A12 | 15172 | | KAMLOOPS ACFT LTD, 2965 AIRPORT DR, KAMLOOPS, V2B 7W8 | B | |
| FDV1 | CESSNA | 172C | 17248822 | 3 06 1 | 1 1 | 130676 | | | | | | 3A12 | 04172 | | MOSHANSKY ALBERT, 7140 HALLIGAN ST, BURNABY | B | |
| FDX1 | CESSNA | 150K | 15071454 | 3 04 1 | 1 1 | 120477 | | | | | | 3A19 | 04172 | | LOWES WILLIAM GORDON, 467 LARKSPUR AVE, RICHMOND | B | |
| FDY1 | STITTS AIRCOUPE | 65C2 3 | 1 02 1 | 1 6 | 080876 | | | | | | | NIL | 041 | | CHARLOTTE ACFT, BOX 2276 3505-15 AVE, PRINCE GEORGE | B | |
| FDZ1 | DEHAVILLAND | DH82C | DHC 1179 | 1 05 1 | 2 1 | 220666 | | | | | | A2 | 075 | | SALE REPORTED/VENTE SIGNALEE | Q | |
| FEA1 | PIPER | PA34 | 47350345 | 3 14 1 | 2 1 | 010976 | | | | | | A750 | 15673 | | PIKE ROGER, 8 LAUREL DRIVE, STEPHENVILLE | F | |
| FEB1 | PIPER | PA28 | 37405034 | 3 07 1 | 1 1 | 201076 | | | | | | 2A13 | 15173 | | GOLDEN WEST MANAGEMENT, 626 CLYDE AVE, W-VANCOUVER | B | |
| FEC1 | PIPER | PA28 | 37425042 | 3 06 1 | 1 2 | 121076 | | | | | | 2A13 | 15573 | | LAURENTIDE AVN LTD, BOX 170, SA-BELLEVUE, H9X 3L5 | Q | |
| FED1 | PIPER | PA28R | 37435038 | 3 08 1 | 1 1 | 061176 | | | | | | 2A13 | 15673 | | CARSON CONSTR LTD, 1 CARSON DR, MONCTON | K | |
| FEF1 | PIPER | PA34 | 47450022 | 3 14 1 | 2 2 | 311076 | | | | | | A750 | 15673 | | HALIFAX FLYING CLUB, BOX 70, WAVERLEY, BON 2S0 | V | |

| MARKING MARKING | TYPE | MODEL | MANUFACTURER'S NUMBER NUMERO DU CONSTRUCTEUR | COUNTRY OF MANUFACTURE PAYS DE CONSTRUCTION | GROSS WEIGHT POIDS BRUT | LAND - SEA - SD D. OR B. S.N. | J. SIZE OF J. T.M. | NO. OF ENGINES NOM. DE MOTEURS | CERT. OF AIRW. OR PERMIT VALID TO | CERTIFICAT DE NAVIGABILITE OU PERMIS DE VOL VALABLE JUSQU'AU | REGISTRATION CANCELLED IMMATRICULATION ARRIVEE | AIRCRAFT TYPE APPROVAL ON SPEC. | ENGINE MANUFACTURER CONSTRUCTEUR DU MOTEUR | YEAR ANNEE | OWNER'S NAME AND ADDRESS NOM. ET ADRESSE DU PROPRIETAIRE | PROVINCE |
|---------------------|--------|----------|---|--|----------------------------|----------------------------------|--------------------|-----------------------------------|---|---|---|--|---|--|---|----------|
| | | | | | | | | | | | REGISTRATION CANCELLED IMMATRICULATION ARRIVEE | TYPE D'APPROBATION OU DE SPECIFICATIONS | | | | |
| FERIPIPER | PA28R | 28R35647 | 3 08 1 | 1 1 | 150876 | | | | | | | 2A13 | 15273 | RIVERBEND FARM LTD, BENALTO, TOM. OHO | A | |
| FEGLCESSNA | 150L | 15073095 | 3 04 1 | 1 2 | 050976 | | | | | | | 3A19 | 04473 | TACATA AIRWAYS LTD, BOX 1238, UXBRIDGE, LOC 1KO | O | |
| FEHCESSNA | 182P | 18262065 | 3 09 1 | 1 1 | 290576 | | | | | | | 3A13 | 04273 | ROWELL JAMES E, 40 SELKIRK DRIVE, CALGARY, T2W 0M2 | A | |
| FEI3SLINGSBY | T59D | 1822 | 2 02 1 | 0 1 | 180377 | | | | | | | G93 | 473 | MARKUT FRANK, 8 WESTMOUNT PARK ROAD, WESTON, M9P 1R6 | O | |
| FEJPIPER | PA12 | 12 383 | 3 04 6 | 1 1 | 190976 | | | | | | | A780 | 15473 | SQUIRES LJE & TREASURE RG, 187 MARGARET ST, LIVELY | O | |
| FEKCESSNA | 310D | 39074 | 3 15 1 | 2 1 | 070276 | | | | | | | 3A10 | 04474 | SIMMONS GM & FORAN MT, 817-68 YONGE, TORONTO, M5H 1A2O | O | |
| FELCESSNA | 421A | 421A0156 | 3 19 1 | 2 1 | 050377 | | | | | | | A7CE | 04270 | FLINT RIG (CALGARY) LTD, 200 FINA BLDG, CALGARY | A | |
| FEMPIITTS | S1S | 1 0003 | 3 02 1 | 1 1 | 231176 | | | | | | | A8S0 | 15473 | WHEELS & WINGS LTD, 307 RIVERSIDE, TORONTO, M6S 4B3 | O | |
| FENISTAR DUSTER TOO | 128 | 1 03 1 | 1 1 | 1 6 | 230676 | | | | | | | NIL | 092 | PEARCE ROBERT, 5325-46 ST, CAMROSE, T4V 1H5 | A | |
| FEOAERO COMMANDER | 680T | 1693 72 | 3 23 1 | 2 1 | 300376 | | | | | | | 2A4 | 49467 | MAJESTIC WILEY CONTR LTD, 1500-7 KING ST E, TORONTO | O | |
| FERIMITSUBISHI | MU2B20 | 150 | 4 25 1 | 2 2 | 260775 | | | | | | | A96 | 49473 | TORONTO ARWYS; BUTTONVILLE ARPT, BUTTONVILLE, L0H 1B0 | O | |
| FETIPIPER | PA12 | 12 1539 | 3 04 6 | 1 1 | 060876 | | | | | | | A780 | 15473 | STANTON DAVID E, 148 CORNWALL HTS, BRAMPTON | O | |
| FEULAKE | LA 4 | 370 | 3 08 4 | 1 1 | 070876 | | | | | | | 1A13 | 15573 | MARTEL J, 650 POTVEN BLVD, ALMA | Q | |
| FEVLERCO | 415C | 4195 | 3 03 1 | 1 1 | 020274 | | | | | | | A718 | 04146 | NIELSEN SVEND, BOX 461, CLEARWATER, VOE 1N0 | B | |
| FEWPIPER | PA23 | 27 2329 | 3 15 1 | 2 1 | 210876 | | | | | | | 1A10 | 15473 | DEWIS G MURRAY, 215 WINDERMERE RD, LONDON | O | |
| FEYLCESSNA | 150H | 15068936 | 3 04 1 | 1 2 | 190976 | | | | | | | 3A19 | 04473 | LEMAIRE AIR SVCS LTD, BOX 28, PERKINSFIELD, L0L 2J0 | O | |
| FEZ3DB WEBB | DBW 2 | 1 | 1 02 1 | 0 6 | 280775 | | | | | | | NIL | 4 | WEBB DAVID B, 783 SHAYNE AVE, FORT ERIE | O | |
| FFALCONSOLIDATED | PBY5A | 46522 | 3 41 4 | 2 5 | 130676 | | | | | | | A24 | 19172 | FLYING FIREMAN LTD, BOX 2280, SIDNEY, V8L 3S8 | B | |
| FFBCESSNA | 336 | 336 0146 | 3 13 1 | 2 2 | 140477 | | | | | | | A2CE | 04273 | WOLVERINE AIR LTD, BOX 316, FORT SIMPSON, XOE ONO | T | |
| FFDLERCO | 415CD | 4814 | 3 03 1 | 2 1 | 250776 | | | | | | | A718 | 04447 | TAYLOR RJ, BOX 95, WHITBY | O | |
| FFFPIPER | PA18 | 18 2461 | 3 04 7 | 1 1 | 090875 | | | | | | | 1A2 | 15453 | ALGOMA AIRWAYS CO LTD, 383 RIVER RD, SAULT STE MARIE | O | |
| FFILERCO | 415C | 3738 | 3 03 1 | 2 1 | 090774 | | | | | | | A718 | 04147 | DOUGLAS CLIFF N, BOX 268, COURTENAY, | B | |
| FFLIERCO | 415C | 3246 | 3 03 5 | 1 1 | 030476 | | | | | | | A718 | 04246 | LENGERT HOWARD M, RR4, CALMAR, TOC OVO | A | |
| FFMPIPER | PA18 | 18 1902 | 3 03 5 | 1 1 | 280976 | | | | | | | 1A2 | 15252 | JACK PINE CONSULTANTS, BOX 742, DAWSON CREEK, V1G 4H7B | B | |
| FFPIPIPER | PA18A | 18 2147 | 3 05 7 | 2 1 | 030476 | | | | | | | 1A2 | 15252 | OVERHOLTZER RALPH, ARROWMOOD | A | |
| FFQPIPER | PA22 | 22 827 | 3 05 1 | 1 1 | 1270475 | | | | | | | 1A6 | 15252 | MEIER D & BRISEBOIS C & A & A, DRAYTON VALLEY | A | |
| FFRPIPER | PA18A | 18 1943 | 3 03 1 | 1 2 | 040377 | | | | | | | 1A2 | 15452 | GENERAL AIRSPRAY LTD, 27 MANDEVILLE RD, ST THOMAS | O | |
| FFVPIPER | PA22 | 22 673 | 3 05 1 | 1 1 | 140770 | | | | | | | 1A6 | 15452 | HENNIN F, RR1, SHERKSTON | O | |
| FFWCONSOLIDATED | PBY5A | 46596 | 3 41 4 | 2 5 | 020576 | | | | | | | A24 | 19167 | FLYING FIREMAN LTD, BOX 2280, SIDNEY, V8L 3S8 | B | |
| FFZCONSOLIDATED | PBY5A | 46602 | 3 41 4 | 2 5 | 290476 | | | | | | | A24 | 19166 | FLYING FIREMAN LTD, BOX 2280, SIDNEY, V8L 3S8 | B | |
| FGALPIPER | PA23 | 27 2915 | 3 16 1 | 2 2 | 300676 | | | | | | | 1A10 | 15472 | GEORGIAN BAY ARWYS, 55 GRT N RD, PARRY SOUND, P2A 2N9O | O | |
| FGBCESSNA | 170B | 25391 | 3 06 1 | 1 1 | 260676 | | | | | | | A799 | 04572 | CYR MARCEL & SIMON ANDRE, RR4, MONT LAURIER, J9L 3G6 | Q | |
| FGCPIPER | J4A | 4 1181 | 3 02 5 | 1 1 | 200676 | | | | | | | A703 | 04572 | MENARD J, PETIT RANG ST FRANCOIS, ST-PIE DE BAGOT | Q | |
| FGELPIPER | J3C65 | 22915 | 3 03 7 | 2 1 | 150676 | | | | | | | A691 | 04352 | LEE WILLIAM A, BOX 2099, THE PAS, R9A 1L7 | M | |
| FGFLCESSNA | T50 | 1355 | 3 17 1 | 1 2 | 130575 | | | | | | | A722 | 11448 | WARDLE DR, 93 FRASER CRES, ORLEANS, K0A 2V0 | D | |
| FGGPIPER | PA30 | 30 558 | 3 12 1 | 2 1 | 170776 | | | | | | | A1EA | 15572 | COUVRETTE Y & KIRBY P, 101 ST-JOACHIM, AUBREY | Q | |
| FGHCESSNA | 182N | 18260592 | 3 09 1 | 1 1 | 120576 | | | | | | | 3A13 | 04471 | FROSTAD G VERN, 1615 CHARLES ST, CORNWALL | O | |
| FGI2HUGHES | 369HS | 520380S | 3 08 1 | 1 2 | 220776 | | | | | | | H3WE | 28472 | SALE REPORTED/VENTE SIGNALEE | O | |
| FGJ2HUGHES | 369HS | 520389S | 3 08 1 | 1 2 | 251176 | | | | | | | H3WE | 28572 | OLYMPIC HELCPTRS, 1850 LAURENTIAN, MONTREAL, H4R 1J9 | O | |
| FGK2HUGHES | 369HS | 1020419S | 3 09 1 | 1 2 | 110177 | | | | | | | H3WE | 28272 | UNITED HELCPTRS, 206-2003 MCKNIGHT BLVD NE, CALGARY | A | |
| FGLPIPER | PA31 | 31 107 | 3 18 1 | 2 1 | 100277 | | | | | | | A8EA | 15467 | MIT FREIGHTLINES, ETAL, 120 TOWNLINE, TILLSONBURG | O | |
| FGMCESSNA | 140 | 8895 | 3 03 1 | 1 1 | 100876 | | | | | | | A768 | 04572 | RAYMOND REJEAN, 381 AVE DU PARC, LOUISEVILLE, J5V 2N5O | O | |
| FGPIPIPER | PA23 | 23 196 | 3 11 1 | 2 2 | 120676 | | | | | | | 1A10 | 15572 | AIR BRAZEAU INC, AEROPORT DE ROUYN, ROUYN, J9X 5B7 | Q | |
| FGQCESSNA | 170B | 25555 | 3 06 1 | 1 1 | 121176 | | | | | | | A799 | 04572 | FRANC ANDRE, CP 654, STE-THERESE | Q | |
| FGR3SLINGSBY | T59D | 1772 | 2 02 1 | 0 1 | 051175 | | | | | | | G93 | 572 | ADAMS G & BAEGGLE H, ETAL, 292 WESTGATE DR, ROSEMERE | Q | |
| FGS1LUSCOMBE | 3E | 5979 | 3 03 1 | 2 1 | 120876 | | | | | | | A694 | 04248 | PETERS LAWRENCE R, BOX 7535 STN E, CALGARY | A | |
| FGTPIPER | PA23 | 27 2163 | 3 15 1 | 2 1 | 110676 | | | | | | | 1A10 | 15472 | SALE REPORTED/VENTE SIGNALEE | O | |
| FGUBLIBELLE | 201B | 389 | 4 01 1 | 0 1 | 180576 | | | | | | | G84 | 573 | KACSO BELA, 15704 DU BOSQUET ST, PIERREFONDS | O | |

| NUMEROS MARQUES MARQUES | CAT. NO - CAT. D'AVION | TYPE | MODEL | MODELE | MANUFACTURER'S NUMBER | NUMERO DU CONSTRUCTEUR | COUNTRY OF MANUFACTURE PAYS DE CONSTRUCTION | GROSS WEIGHT POIDS BRUT | LAND - "SEA" - "SB" AER - "MER" - "SBS" | S. ON D. W. N. | J. SIZE ONLY - "FN" NO. DE MOTEURS | CERT. OF AIRY, OR FLIGHT PERMIT VALID TO | CERTIFICAT. DE NAVIGABILITE DE VOL VALABLE JUSQU'AU | REGISTRATION CANCELLED IMMATRICULATION ANULEE | AIRCRAFT TYPE APPROVAL OR SPEC. | TYPE D'APPROBATION OU DE SPECIFICATIONS | ENGINE MANUFACTURER CONSTRUCTEUR DU MOTEUR | POWER - HP PUISSEANCE | AIRCRAFT TYPE APPROVAL OR SPEC. | OWNER'S NAME AND ADDRESS | | PROVINCE |
|--|------------------------|--|--|----------------------------|----------------------------------|----------------------------|--|----------------------------|--|----------------------------|---------------------------------------|--|--|--|--|--|---|--|---|--------------------------------|--|----------|
| | | | | | | | | | | | | | | | | | | | | NOM ET ADRESSE DU PROPRIETAIRE | | |
| FGVILAKE FGWIREPUBLIC FGXIMARANDA AMF FGYIGLOBE FHA1AMERICAN AVN FHC1DEHAVILLAND | | LA 4 RC 3 S140 GC 18 AA5 DHC 2 | 394 417 3728F 1182 AA5 0390 12 | 3 3 1 3 3 1 | 07 10 03 04 06 16 | 4 4 1 1 1 6 | 1 1 6 1 1 2 | 1 1 1 1 1 2 | 1 1 1 1 1 2 | 1 1 1 1 1 2 | 1 1 1 1 1 2 | 300476 260776 010776 080874 110976 130576 | | LA13 A769 NIL A766 A16EA A22 | 15572 09552 155 04152 15473 163 | | | | BRISSON G, 800 PRINCIPAL, LAC-SABLES, CTE PORTNEUF ALLARD W, 50 CIRCLE ROAD, BEACONSFIELD FOREST BERNARD, 3380 KILDARE RRI, CTE JOLIETTE WILKINS STAN, BOX 526, PRINCE GEORGE VANDESANDE P, 2437 BASELINE RD, OTTAWA, K2C 0E3 NORTHWESTERN FLG SVCS LTD, BOX 6, NESTOR FALLS | Q Q Q B O O | | |
| FHD1PIPER FHE1ERCO FHF1DEHAVILLAND FHG1CESSNA FHH1CESSNA FHJ1CESSNA | | PA28 415C DHC 2 172M 150L 172M | 87305548 2911 19 17262293 15075237 17262307 | 3 3 1 3 3 3 | 07 03 06 07 04 07 | 1 1 2 1 1 1 | 1 1 1 1 2 1 | 1 1 1 1 1 1 | 1 1 3 1 2 1 | 1 1 1 1 1 1 | 1 1 1 1 1 1 | 120976 020377 010477 261076 011076 201276 | | 2A13 A718 A22 3A12 3A19 3A12 | 15473 04474 161 15473 04474 15474 | | | GAMBLE JAMES BRIAN, 4 JORDAN AVE, CHATHAM, N7M 1A2 KIERNIS PATRICK, 428 LOUIS ST, BELL RIVER B C DEPT COM TRANS COMMU, 2631 DOUGLAS ST, VICTORIA LAKE ST JOHN FLYING CLUB, BOX 533, ORILLIA, L3V 6K2 TORONTO ARWYS, BUTTENVILLE ARPT, BUTTENVILLE, L0H 1B0 KNOWLES M & SINAI B, 7 SUSSEX PLACE, KAPUSKASING | O O B O O O | | | |
| FHK2BELL FHL2BELL FHN1DEHAVILLAND FHO1DEHAVILLAND FHP1DEHAVILLAND FHQ1DEHAVILLAND | | 206B 206B DHC 2 DHC 2 DHC 2 DHC 2 | 1065 199 47 50 57 42 | 3 3 1 1 1 1 | 10 10 16 16 15 16 | 3 1 7 7 7 7 | 1 1 1 1 1 1 | 1 1 1 1 1 2 | 2 1 2 2 2 2 | 1 1 2 1 1 2 | 1 1 1 1 1 2 | 040776 180676 050376 101076 071176 041176 | H2SW H2SW A22 A22 A22 A22 | 28273 28268 161 163 164 163 | | | FRONTIER HELCPTRS LTD, BOX 10, WATSON LAKE, YOA 1C0 FRONTIER HELCPTRS LTD, BOX 10, WATSON LAKE, YOA 1C0 NORTH COAST AIR SVCS LTD, BOX 610, PRINCE RUPERT SUPERIOR AIRWAYS, BOX 52 STN F, THUNDER BAY, PTC 4V5 AUSTIN AIRWAYS LTD, BOX 1160, TIMMINS ARPT, TIMMINS NORTH CANADA AIR LTD, BOX 850, PRINCE ALBERT, S6V 5S4S | Y Y B O O S | | | | |
| FHR1DEHAVILLAND FHT1DEHAVILLAND FHV1PIPER FHX1DEHAVILLAND FHY1DEHAVILLAND FHZ1DEHAVILLAND | | DHC 2 DHC 2 PA22 DHC 2 DHC 1880 DHC 2 | 46 55 22 6394 60 1880 118 66 | 1 1 3 1 1 1 | 15 16 05 15 05 15 | 6 2 1 7 1 7 | 1 2 1 1 1 1 | 1 2 1 2 1 1 | 2 2 1 2 1 1 | 1 2 1 2 1 1 | 1 2 1 2 1 1 | 242176 240776 270876 150376 060476 110776 | A22 A22 1A6 A22 A19 A22 | 165 161 15473 164 155 161 | | | AIR BRAZEAU INC, AEROPORT DE ROUYN, ROUYN, J9X 5B7 TRANS MTN AIR SVCS LTD, BOX 1451, CAMPBELL RIVER JOHNSTON BERNARD, BOX 40, HANNON PO, LOR 1P0 AUSTIN AIRWAYS LTD, BOX 1160, TIMMINS ARPT, TIMMINS SIMPSON DR, 54 WOODHAVEN CIRCLE, DOLLARD DES ORMEAUX COUPLAND CDT, 586 BARNHAM PLACE, W VANCOUVER, V7S 1T7B | Q B O O O Q | | | | |
| FIA1CESSNA FIB1PIPER FIC1PIPER FID1CESSNA FIE1PIPER FIG1PIPER | | 150L PA12 PA12 150L PA12 PA12 | 15074410 12 2488 12 3180 15074400 12 3189 12 3182 | 3 3 3 3 3 3 | 04 04 04 04 04 04 | 1 5 7 1 7 7 | 1 1 2 1 1 1 | 1 1 1 1 1 1 | 2 1 2 1 1 1 | 1 1 1 1 1 1 | 2 1 1 1 1 1 | 280277 070776 131276 220277 310776 120762 | 3A19 A780 A780 3A19 A780 A780 | 04273 15547 15247 04273 15447 15147 | | | EDMONTON FLG CLUB, HGR 8 MUN ARPT, EDMONTON, T5G 2Z3 BURKHARDT RAYMOND, 4175-39 ST, MONTREAL, H1Z 1V8 CHARLEBOIS LEO, STE 2-4907-8 ST SW, CALGARY, T2S 2P1 STRATFORD GD & KR, ELNORA, TOM OYO NEWBERRY RAYMOND, INVERARY PRINCE RUPERT AERO CLUB, BOX 983, PRINCE RUPERT | A Q A A O B | | | | |
| FIH1HELIO FII1PIPER FIK1CESSNA FIL1PIPER FIM1DOUGLAS FIN2ALOUETTE | | H295 PA12 337B PA12 B26C SA318C | 1409 12 3162 337 0565 12 3170 44 35217 2260 | 3 3 3 3 3 4 | 11 04 14 04 41 12 | 5 2 1 5 1 6 | 1 2 2 1 2 1 | 1 1 2 1 5 1 | 1 1 2 1 5 1 | 1 2 2 1 2 1 | 1 1 2 1 2 1 | 040576 071276 160177 211075 070576 040377 | LA8 A780 A6CE A780 L 3 3 H74 | 15573 15547 04273 15247 26273 52272 | | | ARCTIC INSTITUTE N AMERICA, 1020 PINE W, MONTREAL GAGNON LUCIEN, 632 ST JEAN BTE, JONQUIERE, G7X 7M4 NAHANNI AIR SVCS LTD, BOX 123, NORMAN WELLS, X0E 0V0 PORCINA ADOLPH, BOX 604, MANNING, T0H 2M0 AIRSPRAY (1967), HGR 8 INDL ARPT, EDMONTON, T5G 2Z3 DARVILL COPTERS LTD ED, 74 GLENWOOD, ST ALBERT | O O T A A A | | | | |
| FIO1PIPER FIPICESSNA FIQ1PIPER FIR1PIPER FIS1PIPER FIT1PIPER | | PA28 337A PA12 PA12 PA12 PA12 | 28 25950 337 0258 12 3191 12 3193 12 3214 12 3253 | 3 3 3 3 3 3 | 06 14 04 04 04 04 | 1 1 6 7 5 2 | 1 2 1 1 2 1 | 1 1 1 1 1 1 | 1 2 1 1 1 1 | 1 2 1 1 2 1 | 1 1 1 1 1 1 | 230177 260177 020576 140676 230572 230773 | 2A13 A6CE A780 A780 A780 A780 | 15273 04273 15347 15447 15347 15247 | | | HARRISON LYLE, 1003-1103-5 AVE S, LETHBRIDGE, T1J 0V4A ADVANCE SURVEY ENTPRS, HGR 6A 25 ARPT RD, EDMONTON SANE WILFRED & SAWICKI W, BOX 63, MELFORT, S0E 1A0 LETKE ADAM, 23 MCDAIRMID RD, AGINCOURT, M1S 1Z5 BERNHARD RAY, BOX 630, HUMBOLT, S0K 2A0 DEGROD JOSEPH, 3316 CONSTABLE PLACE, CALGARY | A A S O S A | | | | |
| FIV1PIPER FIW1CESSNA FIX1CESSNA FIY1PIPER FJA1CESSNA | | PA12 A150L 172M PA11 A185F | 12 3254 12 3215 A1500393 17261572 11 258 18502176 | 3 3 3 3 3 | 04 04 07 02 11 | 5 5 1 1 1 | 1 1 2 1 1 | 1 1 2 1 2 | 1 1 2 1 2 | 1 1 2 1 2 | 1 1 2 1 2 | 240976 290376 020476 020576 230576 300576 | A780 A780 3A19 3A12 A691 3A24 | 15247 15347 04173 15573 04247 04273 | | | RUTLEDGE GORDON, BOX 1300, WAINWRIGHT, T0B 4P0 MCLEOD MARSHALL F, MOOSMIN ADASTRA AVN LTD, BOX 2000 SS 1, CASTLEGAR AIRPORT STE-MARIE AIR, ARPT STE-MARIE, ST-JEROME, JOR 1A0 JANS HERMAN J, NEW NORWAY, T0B 3L0 AKLAVIK FLYING SERVICE LTD, BOX 1158, INUVIK, X0E 0T0 | A S B O A T | | | | |

| MARKINGS MARQUES | TYPE | MODEL | MANUFACTURE NUMBER NUMERO DU CONSTRUCTEUR | COUNTRY OF MANUFACTURE PAYS DE CONSTRUCTION | GROSS WEIGHT POIDS BRUT | LAND-SEA-SEA AEROTERRESTRIEN-SEA AEROMER-SEA | NO OF ENGINES NOMBRE DE MOTEURS | PURPOSE DESTINE A | CERT. OF AIRW. OR FLIGHT PERMIT VALID TO CERTIFICAT DE NAVIGABILITE OU PERMIS DE VOL VALABLE JUSQU'AU | REGISTRATION CANCELLED ANNULATION PERMIS | AIRCRAFT TYPE APPROVAL OR SPEC TYPE D'APPROBATION OU DE SPECIFICATIONS | REG. NO. / REG. NO. | OWNER'S NAME AND ADDRESS NOM ET ADRESSE DU PROPRIETAIRE | | PROVINCE |
|---------------------|--------|----------|--|--|----------------------------|--|--|----------------------|--|---|---|---------------------|--|----------|----------|
| | | | | | | | | | | | | | REGISTRATION | REG. NO. | |
| FJBNORSEMAN | IV | 22 | 19 6 2 1 2 | 010676 | A7 | 175 | LA TUQUE AIR SVC LTD, CP 846, LA TUQUE, G9X 3P6 | Q | | | | | | | |
| FJCMOONEY | M20C | 670044 | 3 08 1 1 1 | 220476 | 2A3 | 15273 | EASTMAN MERVYN N, 10423-39 A AVE, EDMONTON, T6J 2J5 | A | | | | | | | |
| FJCMOONEY | M20C | 670147 | 3 08 1 1 1 | 040477 | 2A3 | 15273 | FLETCHER ERNEST OT, 302-5029-34 ST, RED DEER, T4N 0P4 | A | | | | | | | |
| FJCESSNA | 170B | 26522 | 3 06 1 1 1 | 110576 | A799 | 04273 | ROBERTS EL, BOX 102, BAYMOOR, TOJ 0L0 | A | | | | | | | |
| FJCESSNA | 172M | 17261942 | 3 07 1 1 1 | 250776 | 3A12 | 15273 | WHITING NORM, 961 JUNIPER AVE, SHERWOOD PARK | A | | | | | | | |
| FJCESSNA | 172 | 46638 | 3 06 1 1 1 | 010476 | 3A12 | 04273 | SCHMIDT BRIAN G, 18-11101-13 ST, DAWSON CREEK | B | | | | | | | |
| FJLPIPER | PA28 | 28 22753 | 3 06 1 1 1 | 210376 | 2A13 | 15273 | BATKE FRED F, BOX 1346, PINCHER CREEK | A | | | | | | | |
| FJLPIPER | PA28 | 28 26866 | 3 06 1 1 1 | 130476 | 2A13 | 15273 | COOPER RALPH H, RR2, KITSICOTY, TOB 2P0 | A | | | | | | | |
| FJLCESSNA | A185F | 18502193 | 3 11 1 1 2 | 090576 | 3A24 | 04273 | AIR SATELLITE INC, 1025 RUE MORAIN, HAUTERIVE | Q | | | | | | | |
| FJLBEAGLE AUSTER | A61 | TAY215V | 2 06 1 2 1 | 270973 | A64 | 07460 | SALE REPORTED/VENTE SIGNALÉE | C | | | | | | | |
| FJLCESSNA | 170B | 25165 | 3 06 5 1 1 | 241176 | A799 | 04252 | SMITH KEITH J, BOX 103, THREE HILLS | A | | | | | | | |
| FJLCESSNA | 150L | 15074550 | 3 04 1 1 2 | 120477 | 3A19 | 04273 | EDMONTON FLG CLUB, HGR 8 MUN ARPT, EDMONTON, T5G 273 | A | | | | | | | |
| FJLSTINSON | 108 1 | 108 1952 | 3 06 5 1 1 | 271176 | A767 | 09447 | SIMPSON JAMES FREDERICK, BOX 156, LIONS HEAD, NOH 1W0 | Q | | | | | | | |
| FJLRAERO COMMANDER | 680E | 80E83166 | 3 20 1 2 1 | 050476 | 2A4 | 15173 | NOR-AM CONTRACTING LTD, 974 OCHAKWIN CRES, PR-GEORGE | B | | | | | | | |
| FJLCESSNA | 170B | 20346 | 3 06 1 1 1 | 240277 | A799 | 04273 | SALLEE OIL LTD, BOX 7431 STN E, CALGARY, T3C 3M2 | A | | | | | | | |
| FJLSTINSON | 108 2 | 108 2407 | 3 06 7 1 1 | 100776 | A767 | 15147 | BEACH ALBERT JOHN, BOX 383, BURNS LAKE | B | | | | | | | |
| FJLSTINSON | 108 2 | 108 2670 | 3 06 7 1 1 | 140676 | A767 | 09247 | MAISEY DAVID ROBERT, BOX 698, REDCLIFF, TOJ 2P0 | A | | | | | | | |
| FJLSTINSON | 108 2 | 108 2669 | 3 06 2 2 1 | 070876 | A767 | 09447 | MAW BRIAN J, NOVAR | Q | | | | | | | |
| FJLDEHAVILLAND | DHC 18 | 187 225 | 1 05 1 1 1 | 201176 | A19 | 076 | WEST FRANK J, RIVERTON | V | | | | | | | |
| FJLCESSNA | 170B | 26775 | 3 06 1 1 1 | 250476 | A799 | 04273 | HARWOOD J R, BOX 611, STRATHMORE, TOJ 3H0 | A | | | | | | | |
| FJLCHAMPION | 7GCBC | 161 | 3 04 1 1 1 | 011076 | A759 | 15273 | RIDDLE KEITH E, RJ & JV & JC, BOX 187, CARSTAIRS | A | | | | | | | |
| FKALPIPER | PA23 | 27 3965 | 3 16 1 2 2 | 030676 | 1A10 | 15372 | AERO TRADES WESTERN LTD, INTL ARPT, WINNIPEG, R2R 0T1 | M | | | | | | | |
| FKBLFAIRCHILD | M62A3 | FX 192 | 1 09 1 2 1 | 230574 | A724 | 20247 | DUBOIS WILLIAM A, VIMY, TOG 2J0 | A | | | | | | | |
| FKCBELL | 206B | 743 | 3 10 1 1 2 | 110675 | H2SW | 28572 | LES HELCPTR TRANS-QUE LTEE, CP 460, MATAGAMI, JOY 2A0 | Q | | | | | | | |
| FKDBELL | 206A | 222 | 3 09 5 1 2 | 290776 | H2SW | 28572 | LES HELCPTR TRANS-QUE LTEE, CP 460, MATAGAMI, JOY 2A0 | Q | | | | | | | |
| FKFLPIPER | PA28 | 28 26905 | 3 06 1 1 1 | 270776 | 2A13 | 15572 | RAYMOND R & DESROSIERS J, 381 AVE PARC, LOUISEVILLE | Q | | | | | | | |
| FKHLCESSNA | 150K | 15071262 | 3 04 1 1 2 | 200377 | 3A19 | 04472 | NIGHTHAWK FLG CLUB, BOX 595, IROQUOIS FALLS, POK 1G0 | Q | | | | | | | |
| FKILCESSNA | 150L | 15072758 | 3 04 1 1 1 | 080676 | 3A19 | 04672 | WILTON ENTERPRISES LTD, BOX 673, FREDERICTON | K | | | | | | | |
| FKJLCESSNA | 150L | 15072227 | 3 04 1 1 2 | 311076 | 3A19 | 04572 | MONT VALIN AVN INC, CP 99, ST HONORE, GOM 1V0 | Q | | | | | | | |
| FKKLCESSNA | 337D | 337 1043 | 3 14 1 2 2 | 290976 | A6CE | 04372 | CALM AIR LTD, BOX 818, LYNN LAKE, ROB 0W0 | M | | | | | | | |
| FKLDEHAVILLAND | DHC 2 | 1343 | 1 16 1 1 1 | 221176 | A22 | 164 | QUEEN'S SQUARE BLDG LTD, 34 ADELAIDE ST W, TORONTO | Q | | | | | | | |
| FKMLBEECH | 35 | D 218 | 3 08 1 1 1 | 150875 | A777 | 04447 | PEPLOW TRANSPORT LTD, 18 ROYAL ROAD, GUELPH | Q | | | | | | | |
| FKNLCESSNA | 170A | 19278 | 3 06 7 1 1 | 020767 | A799 | 04252 | DICKSON GORDON F, BOX 557, WHITEHORSE | Y | | | | | | | |
| FKPLCESSNA | 172K | 17258221 | 3 07 6 1 1 | 280576 | 3A12 | 15572 | GINGRAS & THEBERGE & TOMLIN, 57 MARINEAU, VAL D'OR | Q | | | | | | | |
| FKQSLINGSBY | T59D | 1789 | 2 02 1 0 1 | 200776 | G93 | 573 | BELLAVANCE JEAN & MORENCY B, 2584 MENARD, STE-FOY | Q | | | | | | | |
| FKR2BELL | 206A | 79 | 3 09 1 1 2 | 060776 | H2SW | 28572 | LES HELCPTRS LAVERENDRYE INC, 28 CARTIER, LIMBOUR | Q | | | | | | | |
| FKULCESSNA | A185E | 18502068 | 3 11 1 1 2 | 120974 | 3A24 | 04572 | AIR ROBERVAL LIMITEE, RRI AEROPORT, ROBERVAL, G4R 4K1 | Q | | | | | | | |
| FKVLCESSNA | 150H | 15067719 | 3 04 1 1 1 | 170576 | 3A19 | 04572 | FORTIN GERALD, 20 BEAULIEU, MANIWAKI | Q | | | | | | | |
| FKXLCESSNA | 140A | 15540 | 3 03 5 1 1 | 110570 | 5A2 | 04152 | TALBOT ELDON, BOX 94, PEMBERTON | B | | | | | | | |
| FKYLCESSNA | 150H | 15069005 | 3 04 1 1 1 | 250676 | 3A19 | 04572 | MALO GUY, 1100 RTE 42, KILDARE, JOK 1C0 | Q | | | | | | | |
| FKZ1DOUGLAS | DC3C | 9052 | 3 40 1 1 2 | 131176 | A669 | 19547 | ST FELICIEEN AIR SVCS, CP 910, ST FELICIEEN, GON 2N0 | Q | | | | | | | |
| FLALPIPER | PA28 | 28 25760 | 3 06 1 1 1 | 300476 | 2A13 | 15273 | MURRAY WILLIAM JOHN, 10007-92 AVE, GRANDE PRAIRIE | A | | | | | | | |
| FLCBEECH | E18S | BA 365 | 3 25 1 1 2 | 090776 | A765 | 16363 | HUDSON BAY AIR TRANSPORT LTD, FLIN FLON | M | | | | | | | |
| FLDLPIPER | PA28 | 87125061 | 3 06 1 1 2 | 050377 | 2A13 | 15273 | INTERPROVINCIAL AIRWAYS LTD, BOX 768, LLOYDMINSTER | A | | | | | | | |
| FLFLCESSNA | 120 | 14185 | 3 03 5 2 1 | 290676 | A768 | 04247 | HURT'S FERTILIZERS LTD, BOX 190, CROSSFIELD | A | | | | | | | |
| FLFLPIPER | PA23 | 27 4270 | 3 16 1 2 3 | 220376 | 1A10 | 15373 | PROV MANITOBA AIR DIV, BOX 39, LAC DU BONNET, ROE 1A0M | A | | | | | | | |
| FLGLCESSNA | 120 | 14284 | 3 03 1 2 1 | 271176 | A768 | 04247 | WALLACE EVAN, 309-6440 CENTRE ST N, CALGARY, T2K 0V4 | A | | | | | | | |
| FLILCESSNA | 150J | 15070318 | 3 04 1 1 1 | 210376 | 3A19 | 15273 | FIRTH WALTER, YELLOWKNIFE, XOE 1H0 | T | | | | | | | |

| MARKINGS MARQUES | TYPE | MODEL | MANUFACTURER'S NUMBER NUMÉRO DU CONSTRUCTEUR | COUNTRY OF MANUFACTURE PAYS DE CONSTRUCTION | GROSS WEIGHT POIDS BRUT | LAND - SEA - AIR RÔLES - FLOTTAIS - SOLS | D. OR. W. R. J. SEUL OU J. ET M. | NO. OF ENGINES NOM DE MOTEURS | PURPOSE DESTINÉE A | CERTIFICAT DE NAVIGABILITÉ DU PRÉMIER DE VOL VALABLE JUSQU'AU | REGISTRATION CANCELLED RÉVOCATION ANNULÉE | AIRCRAFT TYPE APPROVAL OR SPEC. | ENGINE MANUFACTURER CONSTRUCTEUR DU MOTEUR | YEAR IMPORTED ANNÉE D'IMPORTATION | OWNER'S NAME AND ADDRESS NOM ET ADRESSE DU PROPRIÉTAIRE | PROVINCE |
|---------------------|----------------|-------|---|--|----------------------------|---|-------------------------------------|----------------------------------|-----------------------|---|--|--|---|---|--|----------|
| | | | | | | | | | | | | | | | | |
| FLK1 | CESSNA | 120 | 14332 | 3 03 | 6 1 | 1 1 | 1 | 1 | 1 | 220377 | | A768 | 041148 | CORRIGAN KENNETH JH, 1651-12 AVE, PRINCE GEORGE | B | |
| FLI1 | CESSNA | 120 | 14348 | 3 03 | 5 2 | 1 1 | 1 | 1 | 1 | 210376 | | A768 | 043448 | LIEFFERS WALLACE B, CUDMORTH, SOK 180 | S | |
| FLM1 | CESSNA | 120 | 14352 | 3 03 | 5 2 | 1 1 | 1 | 1 | 1 | 190476 | | A768 | 042448 | KOPALA EDWARD D, GARNEYVILLE | A | |
| FLN1 | DEHAVILLAND | DHC 2 | 150 | 1 16 | 7 1 | 2 1 | 2 | 1 | 2 | 170576 | | A22 | 162 | WATSON LAKE FLG SVCS LTD, BOX 7, WATSON LAKE | Y | |
| FLQ1 | CESSNA | 310C | 35887 | 3 15 | 1 1 | 2 1 | 2 | 1 | 1 | 271076 | | 3A10 | 04571 | LAUZON GILLES, 854 BELVEDERE SUD, SHERBROOKE, J1H 4C1 | Q | |
| FLS1 | REPUBLIC | RC 3 | 869 | 3 10 | 4 2 | 1 1 | 1 | 1 | 1 | 131067 | | A769 | 09147 | NELSON DANIEL A, JUSKATLA, QUEEN CHARLOTTE ISLANDS | B | |
| FLT1 | REPUBLIC | RC 3 | 870 | 3 10 | 4 2 | 1 1 | 1 | 1 | 1 | 260576 | | A769 | 09147 | K & N LOGGING CO LTD, 550 CHARLES PL, CAMPBELL RIVER | B | |
| FLU1 | CESSNA | 150L | 15074663 | 3 04 | 1 1 | 1 2 | 1 | 2 | 1 | 161176 | | 3A19 | 04173 | ABBOTSFORD AIR SERVICES LTD, BOX 70, ABBOTSFORD | B | |
| FLV1 | BEECH | P35 | D 7189 | 3 10 | 1 1 | 1 1 | 1 | 1 | 1 | 040476 | | 3A15 | 04373 | TOKAREK HARRY, CFS DANA, SAGE HILL, SOK 320 | S | |
| FLW1 | BEECH | C35 | D 3045 | 3 08 | 1 1 | 1 1 | 1 | 1 | 1 | 100676 | | A777 | 04252 | S & A FREIGHTLINES LTD, 2612-58 AVE SE, CALGARY | A | |
| FLX1 | CESSNA | 172A | 46956 | 3 06 | 1 1 | 1 1 | 1 | 1 | 1 | 210377 | | 3A12 | 04273 | DUBOIS WILLIAM A GLEBE SIDNEY, ETAL, VIMY, TOG 2JO | A | |
| FLYL | FAIRCHILD | M62A3 | M 288 | 1 09 | 1 2 | 1 1 | 1 | 1 | 1 | 250676 | | A724 | 20147 | LANNON W & VOGT R, 1110 SEAFIELD, RICHMOND, V7A 3H8 | B | |
| FMA1 | AERONCA | 7AC | 7AC 7029 | 3 02 | 5 2 | 1 1 | 1 | 1 | 1 | 311061 | | A759 | 04147 | LEBEL F G, 14679 90 AVE, RR14, NORTH SURREY | B | |
| FMB1 | CESSNA | 172M | 17261705 | 3 07 | 6 2 | 1 1 | 1 | 1 | 1 | 240576 | | 3A12 | 15573 | MEILLEUR V & FRERES INC, VAL BARRETTE, CTE LABELLE | Q | |
| FMC1 | AERONCA | 7AC | 7AC 7031 | 3 02 | 5 2 | 1 1 | 1 | 1 | 1 | 180276 | | A759 | 04547 | LEDUC HAROLD O, BOX 66, BOUCHETTE, JOX 1E0 | Q | |
| FMD1 | PIPER | PA28 | 87125232 | 3 06 | 1 1 | 1 2 | 2 | 2 | 2 | 220377 | | 2A13 | 15273 | CALGARY FLG CLUB, S 16 BOX 5 RR2 SPRINGBANK, CALGARY | A | |
| FME1 | PIPER | PA28 | 87125235 | 3 06 | 1 1 | 1 2 | 2 | 2 | 2 | 220377 | | 2A13 | 15273 | CALGARY FLG CLUB, S 16 BOX 5 RR2 SPRINGBANK, CALGARY | A | |
| FMF1 | AERONCA | 7AC | 7AC 7133 | 3 03 | 5 2 | 1 1 | 1 | 1 | 1 | 070276 | | A759 | 04347 | SHERIDAN EDWARD R, BOX 154, RED LAKE | O | |
| FMH1 | PIPER | PA28 | 28 645 | 3 06 | 1 1 | 1 1 | 1 | 1 | 1 | 260476 | | 2A13 | 15273 | SIGNER JIM, BOX 201, BARRHEAD | A | |
| FMI1 | AERONCA | 7DC | 7DC 42 | 3 03 | 1 2 | 1 1 | 1 | 1 | 1 | 141276 | | A759 | 04248 | HYRVE HAROLD, 10315-45 ST, EDMONTON, T6A 1W8 | A | |
| FMJ1 | AERONCA | 7DC | 7DC 44 | 3 03 | 5 2 | 1 1 | 1 | 1 | 1 | 080575 | | A759 | 04248 | YUKON SPORT AVN, C/O D INKS, 19 TAGISH RD, WHITEHORSE | Y | |
| FMK1 | AERONCA | 7DC | 7DC 45 | 3 03 | 5 2 | 1 1 | 1 | 1 | 1 | 070177 | | A759 | 04148 | EMBREE GRAYDON L, VESUVIUS BAY RR1, GANGES, VOS 1E0 | B | |
| FML1 | CESSNA | 172E | 17251685 | 3 07 | 1 1 | 1 1 | 1 | 1 | 1 | 030776 | | 3A12 | 04273 | HALL FRANCES, BOX 222, CASTOR, TOC OXO | A | |
| FMM1 | AERONCA | 7DC | 7DC 78 | 3 03 | 7 1 | 1 1 | 1 | 1 | 1 | 290876 | | A759 | 04448 | MACDONALD WILLIAM B, 34 GLENWOOD DR, BARRIE, L4N 1R4 | Q | |
| FMN1 | AERONCA | 7DC | 7DC 71 | 3 03 | 5 2 | 1 2 | 1 | 2 | 1 | 120173 | | A759 | 04248 | AIRBERTA FARMS LTD, BOX 181, AIRDRIE, TOM OBO | A | |
| FMP1 | AERONCA | 7DC | 7DC 133 | 3 03 | 5 2 | 1 1 | 1 | 1 | 1 | 210177 | | A759 | 04448 | DELAHAYE D & PRITCHARD J, 272 ALWINGTON PL, KINGSTON | O | |
| FMQ1 | AERONCA | 7DC | 7DC 146 | 3 03 | 5 2 | 1 1 | 1 | 1 | 1 | 210576 | | A759 | 04248 | BLAKLEY FRANK, 3028-33A ST SE, CALGARY, T2B 0W2 | A | |
| FMR1 | AERONCA | 7DC | 7DC 148 | 3 03 | 7 1 | 1 1 | 1 | 1 | 1 | 090175 | | A759 | 04449 | LAVOIE A, RR2 AIRPORT RD, TIMMINS | A | |
| FMS1 | AERONCA | 7CCM | 7DC 150 | 3 03 | 5 2 | 1 2 | 1 | 2 | 1 | 070574 | | A759 | 04349 | VIRDEN AVIATION LTD, BOX 898, VIRDEN, ROM 2C0 | O | |
| FMT1 | CESSNA | 172D | 17250321 | 3 07 | 1 1 | 1 1 | 1 | 1 | 1 | 040876 | | 3A12 | 04273 | FOSTER RALPH, BOX 1658, PONOKA | A | |
| FMU1 | AERONCA | 11AC | 11AC 200 | 3 02 | 1 1 | 1 1 | 1 | 1 | 1 | 210376 | | A761 | 04275 | WHEATCROFT JC, 203 STOCKYARDS BLDG, PORTLAND, CALGARY | A | |
| FMV1 | GRUMMAN | G164A | 631 | 3 14 | 1 1 | 1 5 | 5 | 5 | 5 | 250575 | | A91 | 17273 | KINNIBURGH SPRAY SVC LTD, PURPLE SPRINGS, TOK 1X0 | A | |
| FMW1 | PIPER | PA30 | 30 386 | 3 12 | 1 1 | 2 1 | 2 | 1 | 1 | 141176 | | A1EA | 15271 | MCCREGGOR CHARLES K, 3327 VARNA CRES, CALGARY | A | |
| FMX1 | SMITH TERMITE | 207 | 207 | 1 01 | 1 1 | 1 6 | 6 | 6 | 6 | 300475 | | NIL | 042 | KLOOSTERMAN RAYMOND, 15111-65 ST, EDMONTON, T5A 2E4 | A | |
| FMY1 | AERONCA | 7CCM | 7CCM 150 | 3 03 | 7 2 | 1 1 | 1 | 1 | 1 | 180873 | | A759 | 04249 | MACKAY CHAS F, BOX 25, LLOYDMINSTER | A | |
| FMZ1 | AERONCA | 7CCM | 7CCM 163 | 3 03 | 5 2 | 1 2 | 2 | 2 | 2 | 290561 | | A759 | 04349 | PRAIRIE FLYING SVC LTD, BOX 1006, REGINA, S4P 3B2 | S | |
| FNA1 | CESSNA | 150G | 15064660 | 3 04 | 6 1 | 1 1 | 1 | 1 | 1 | 080976 | | 3A19 | 15572 | LAFRANCE JEAN-PAUL, 6010 EST BLVD GOUIN, MONTREAL N. | O | |
| FNB1 | CESSNA | 170B | 20910 | 3 06 | 1 1 | 1 1 | 1 | 1 | 1 | 280676 | | A799 | 04373 | HERMAN CONSTRUCTION OTTO, BOX 73, THE PAS, R9A 1K3 | M | |
| FNC1 | CURTISS WRIGHT | C46F | 22388 | 3 44 | 1 2 | 2 2 | 2 | 2 | 2 | 060474 | | A772 | 26273 | REINDEER AIR SERVICE LTD, BOX 1068, INUVIK, XOE 0T0 | T | |
| FND1 | AERONCA | 11CC | 11CC 109 | 3 03 | 7 2 | 1 1 | 1 | 1 | 1 | 010572 | | A796 | 04447 | SALE REPORTED/VENTE SIGNALEE | O | |
| FNE1 | AERONCA | 11CC | 11CC 168 | 3 03 | 5 2 | 1 1 | 1 | 1 | 1 | 100976 | | A796 | 04248 | PEARCE GEORGE ARTHUR, BOX 115, TROCHU, TOM 2C0 | A | |
| FNF1 | CESSNA | 150H | 15068685 | 3 04 | 1 1 | 1 1 | 1 | 1 | 1 | 050576 | | 3A19 | 04273 | RITE INDUSTRIES LTD, BOX 477, VAUXHALL, TOK 2K0 | A | |
| FNH1 | AERONCA | 15AC | 15AC 46 | 3 06 | 1 1 | 1 1 | 1 | 1 | 1 | 150575 | | A802 | 04248 | LOUGHEED RJ, 136 PENWORTH CRES SE, CALGARY, T2A 4C9 | A | |
| FNH1 | AERONCA | 11CC | 11CC 220 | 3 03 | 5 2 | 1 1 | 1 | 1 | 1 | 150576 | | A796 | 04548 | LAROCHE MAURICE, RR1, S-REMI-TING, CTE ARTHABASKA | Q | |
| FNH1 | AERONCA | 11CC | 11CC 208 | 3 03 | 5 2 | 1 1 | 1 | 1 | 1 | 160776 | | A796 | 04348 | PETERS ARTHUR N & HENRY, BOX 1060, BOISSEVAIN | M | |
| FNH1 | AERONCA | 11CC | 11CC 219 | 3 03 | 5 2 | 1 1 | 1 | 1 | 1 | 221076 | | A796 | 04348 | SCHMIDT RONALD J, BOX 275, NIPAWIN, SOE 1E0 | S | |
| FNM1 | GRUMMAN | G1159 | 52 | 3 45 | 1 2 | 2 2 | 2 | 2 | 2 | 211076 | | A12EA | 60469 | FALCONBRIDGE NICKEL MINES LTD, 7 KING ST E, TORONTO | O | |
| FNN1 | CESSNA | 172M | 17261362 | 3 07 | 1 1 | 1 1 | 1 | 1 | 1 | 140477 | | 3A12 | 15273 | SALE REPORTED/VENTE SIGNALEE | A | |

| MARKING MARQUE | CATALOGUE CATEGORIE | TYPE | MODEL | MODEL | MANUFACTURER'S NUMBER NUMERO DU CONSTRUCTEUR | COUNTRY OF MANUFACTURE PAIS DE CONSTRUCTION | GROSS WEIGHT POIDS BRUT | LAND-SEA-SD ROUTES - STES | NO. OF ENGINES N. DE MOTEURS | MAX. ALTITUDE HAUTEUR MAXIMALE | CERT. OF AIRW. OR FLIGHT PERM. VALID TO CERTIFICAT DE NAVIGABILITE OU PERMIS DE VOL VALABLE JUSQU'AU | REGISTRATION CANCELLED ANNULATION DU REGISTRE | AIRCRAFT TYPE APPROVAL OR SPECS. TYPE D'APPROBATION OU DE SPECIFICATIONS | ENGINES MANUFACTURER CONSTRUCTEUR DU MOTEUR | YEAR IMPORTED ANNEE D'IMPORTATION | OWNER'S NAME AND ADDRESS NOM ET ADRESSE DU PROPRIETAIRE | PROVINCE |
|--------------------|------------------------|--------|----------|-------|---|--|----------------------------|------------------------------|---------------------------------|-----------------------------------|---|--|---|--|---|--|----------|
| | | | | | | | | | | | | | | | | | |
| FN01AERONCA | | 11CC | 11CC 207 | 3 | 03 | 5 | 2 | 1 | 1 | 1 | 190874 | | A796 | 04248 | QUAIL KEVIN H, ROUND HILL | A | |
| FN01CESSNA | | 150A | 15059110 | 3 | 03 | 1 | 1 | 1 | 1 | 1 | 250477 | | 3A19 | 04273 | CLARK JAMES W, 2616-6 AVE NW, CALGARY, T2N 0X8 | A | |
| FN01GRUMMAN | | G164A | 817 | 3 | 14 | 1 | 1 | 5 | | | 300875 | | A91 | 17373 | SALE REPORTED/VENTE SIGNALÉE | S | |
| FN01AERONCA | | 15AC | 15AC 328 | 3 | 06 | 7 | 1 | 1 | 1 | 1 | 060876 | | A802 | 04449 | TOMLINSON CECIL, 343 CHERRY ST, TIMMINS | O | |
| FN01AERONCA | | S15AC | 15AC 327 | 3 | 06 | 7 | 1 | 1 | 1 | 1 | 290676 | | A802 | 09449 | SHETTERLY BOB E, NEW OSNABURGH, POV 2H0 | O | |
| FN01PIPER | | PA25 | 25 5350 | 3 | 09 | 1 | 1 | 1 | 5 | 1 | 110476 | | 2A10 | 15273 | GEM AIR SPRAY LTD, BOX 1208, DRUMHELLER, T0J 0Y0 | A | |
| FN01AERONCA | | S15AC | 15AC 363 | 3 | 06 | 6 | 1 | 1 | 1 | 1 | 280776 | | A802 | 04149 | SALE REPORTED/VENTE SIGNALÉE | B | |
| FN01PIPER | | PA18 | 18 6985 | 3 | 04 | 1 | 1 | 1 | 1 | 1 | 141176 | | 1A2 | 15273 | HALL AG, 1-1528-28 AVE SW, CALGARY, T2T 1J2 | A | |
| FN01AERONCA | | 15AC | 15AC 383 | 3 | 06 | 1 | 1 | 1 | 1 | 1 | 010676 | | A802 | 04149 | DAHER ARTHUR, 331 MARSHALL AVE, CHILLIWACK, | B | |
| FO01CESSNA | | 182L | 18258846 | 3 | 09 | 1 | 1 | 1 | 2 | 1 | 040776 | | 3A13 | 04172 | KENT AVN LTD, 46218 ARPT RD, CHILLIWACK | B | |
| FO01REPUBLIC | | RC 3 | 542 | 3 | 10 | 4 | 2 | 1 | 1 | 1 | 250573 | | A769 | 09347 | MACKENZIE KENNETH J, BIG WHITE SHELL LAKE, RENNIE | M | |
| FO01CESSNA | | 175 | 55999 | 3 | 07 | 1 | 1 | 1 | 1 | 1 | 141076 | | 3A17 | 04472 | SALE REPORTED/VENTE SIGNALÉE | O | |
| FO01CESSNA | | 172H | 17255836 | 3 | 07 | 1 | 1 | 1 | 1 | 1 | 011176 | | 3A12 | 04472 | RIDEAU GLIDING CLUB, 172 COLLEGE, KINGSTON, K7L 4L8 | O | |
| FO01PIPER | | PA28 | 28 10903 | 3 | 09 | 1 | 1 | 1 | 1 | 1 | 280376 | | 2A13 | 15472 | ELECTRO-METERS CO LTD, 705 PROGRESS AVE, SCARBOROUGH | O | |
| FO01SCHWEIZER | | SGS233 | 194 | 3 | 02 | 1 | 0 | 1 | 0 | 1 | 220876 | | 2EA | 472 | ERIN SOARING SOCIETY, BOX 523, ERIN, NOB 1T0 | O | |
| FO01CESSNA | | 140 | 9909 | 3 | 03 | 1 | 1 | 1 | 1 | 1 | 011274 | | A768 | 04572 | SWARTS MARTIN, 109-690-32 AVE, LACHINE, H8T 1Y4 | O | |
| FO01AERO COMMANDER | | 112 | 27 | 3 | 08 | 1 | 1 | 1 | 1 | 1 | 170675 | | A12SO | 15472 | STERNIG BENNO, 716 NAUTALEX COURT, MISSISSAUGA | O | |
| FO01CESSNA | | 182 | 33356 | 3 | 08 | 1 | 1 | 1 | 1 | 1 | 311076 | | 3A13 | 04472 | WOOD JOHN, 221 MAIN ST, STAYNER | O | |
| FO01PIPER | | PA12 | 12 1532 | 3 | 04 | 1 | 1 | 1 | 1 | 1 | 010374 | | A780 | 15473 | GOHEEN JACK & JACOBS HEINZ, DUNDALK, NOC 1B0 | O | |
| FO01CESSNA | | 150F | 15064411 | 3 | 04 | 1 | 1 | 1 | 1 | 1 | 200576 | | 3A19 | 04166 | MCMANN VICTOR E, 686-52 ST, DELTA | B | |
| FO01ERCO | | 415C | 4000 | 3 | 03 | 1 | 1 | 1 | 1 | 1 | 011073 | | A718 | 04472 | BAYER WOLFGANG, RR3, PENETANG | O | |
| FO01CESSNA | | P206 | P2060104 | 3 | 11 | 1 | 1 | 1 | 1 | 1 | 270376 | | A4CE | 04272 | ROWE DONALD GORDON, 314-7 ST SD, MEDICINE HAT | A | |
| FO01CESSNA | | A185F | 18502096 | 3 | 11 | 1 | 1 | 1 | 1 | 1 | 220776 | | 3A24 | 04472 | ALMARONA INVEST, 75 BABY POINT CRES, TORONTO, M6S 2B7 | O | |
| FO01MIDGET MUSTANG | | MM1 | FF2 | 1 | 01 | 1 | 1 | 1 | 6 | 3 | 300575 | | NIL | 044 | AFLECK ROBERT J, BOX 745, HARROW, NOR 1G0 | O | |
| FO01NORSEMAN | | VI | 340 | 1 | 21 | 7 | 2 | 1 | 2 | 2 | 240676 | | A9 | 175 | ST FELICIEEN AIR SVCS, CP 910, ST FELICIEEN, GOW 2N0 | Q | |
| FP01BEECH | | A23 19 | MB 71 | 3 | 06 | 1 | 1 | 1 | 1 | 1 | 011175 | | AICE | 15473 | PUCHALA EM, 23 ELM AVE, TORONTO, M4W 1M9 | O | |
| FP01LAKE | | LA 4 | 453 | 3 | 08 | 4 | 1 | 2 | 2 | 2 | 290876 | | 1A13 | 15573 | MONT VALIN AVN INC, CP 99, ST HONORE, GOM 1V0 | Q | |
| FP01CESSNA | | 170B | 26846 | 3 | 06 | 1 | 1 | 1 | 1 | 1 | 211076 | | A799 | 04573 | CORNEAU ARMAND, 79 BEC-SCIES, SEPT-ILES, DUPLESSIS | Q | |
| FP01CESSNA | | 170B | 25573 | 3 | 06 | 1 | 1 | 1 | 1 | 1 | 180976 | | A799 | 04473 | O'BRIEN MICHAEL, ETAL, 1274 YORK MILLS RD, DON MILLS | O | |
| FP01STINSON | | 108 3 | 108 4789 | 3 | 07 | 6 | 1 | 1 | 1 | 1 | 260676 | | A767 | 09548 | HAYDOCK J, ETAL, DEAUVILLE ESTATE, STE MARGUERITE ST | Q | |
| FP01CESSNA | | 140 | 14695 | 3 | 03 | 7 | 1 | 1 | 1 | 1 | 020976 | | A768 | 04648 | QUINN ARTHUR A, RR4, ANNAPOLIS ROYAL, 80S 1A0 | V | |
| FP01BENSON | | B8M | 24 12 43 | 1 | 01 | 1 | 1 | 6 | 3 | 00776 | | NIL | 384 | FOREST JERRY W, 53 HAMPTONBROOK DR, WESTON | O | | |
| FP01CHAMPION | | 7GCBC | 232 70 | 3 | 04 | 1 | 1 | 1 | 1 | 1 | 221176 | | A759 | 15373 | QUETICO TACKLE & SPORTS, BOX 267, ATIKOKAN, POT 1C0 | O | |
| FP01PIPER | | PA28 | 28 21700 | 3 | 06 | 1 | 1 | 1 | 1 | 1 | 220476 | | 2A13 | 15573 | LARUCHE PHILIPPE, 4443 DUMAS, PIERREFONDS, H9A 2T7 | Q | |
| FP01CESSNA | | 140 | 15065 | 3 | 03 | 5 | 1 | 1 | 1 | 1 | 050776 | | A768 | 04469 | EVERINGHAM KAREN, 105 JEFFERSON RD, BRAMALEA | O | |
| FP01CESSNA | | 170A | 18961 | 3 | 06 | 2 | 1 | 1 | 1 | 1 | 201076 | | A799 | 04469 | VALOIS ARTHUR J, 701 PEMBROKE RD, MATTAWA, POH 1V0 | O | |
| FP01AERONCA | | 7AC | 7AC 2289 | 3 | 02 | 1 | 1 | 1 | 1 | 1 | 121076 | | A759 | 04473 | MCMILLAN JAMES A & LILA R, RR2, CHESTERVILLE, K0C 1H0 | O | |
| FP01CESSNA | | 170A | 19050 | 3 | 06 | 6 | 1 | 1 | 1 | 1 | 101176 | | A799 | 04449 | GIBSON JS & BUTER R, BOX 212, WINCHESTER, K0C 2K0 | O | |
| FP01CESSNA | | 170A | 19343 | 3 | 06 | 7 | 1 | 1 | 1 | 1 | 120576 | | A799 | 04450 | BRANIFF DAVID A, 24 AUTUMN HILL CRES, KITCHENER | O | |
| FP01CESSNA | | 140A | 15472 | 3 | 03 | 1 | 1 | 1 | 1 | 1 | 011176 | | 5A2 | 04450 | HIGGINS CLARE B, RR3, ARTHUR, NOG 1A0 | O | |
| FP01CESSNA | | 170 | 18075/1 | 3 | 06 | 5 | 1 | 1 | 1 | 1 | 010876 | | A799 | 04450 | HONL KURT, 34 RENAULT CRESCENT, WESTON | O | |
| FP01BELLANCA | | 7ECA | 983 73 | 3 | 04 | 1 | 1 | 2 | 071076 | | | | A759 | 15473 | AIR LINDSAY LTD, BOX 537 RR1, LINDSAY, K9V 4R1 | O | |
| FP01CESSNA | | 140A | 15474 | 3 | 03 | 6 | 1 | 1 | 1 | 1 | 180776 | | 5A2 | 04450 | GRANT ROBERT D, 327 CLARK AVE, CORNWALL, K6J 4G6 | O | |
| FP01BELLANCA | | 7GCBC | 615 74 | 3 | 05 | 2 | 1 | 1 | 1 | 1 | 041276 | | A759 | 15573 | BUCHHOLZ PETER MANFRED, LAKE ECHO, HALIFAX CO | V | |
| FP01BELLANCA | | 7GCBC | 628 74 | 3 | 04 | 1 | 1 | 1 | 1 | 1 | 081276 | | A759 | 15573 | SAUVE GILLES, RR1, AYLNER, J9H 5C9 | Q | |
| FP01BELLANCA | | 7ECA | 1007 74 | 3 | 04 | 1 | 1 | 1 | 1 | 1 | 280177 | | A759 | 15473 | DOUCETT JK, RR2, CARLETON PLACE, KOA 1J0 | O | |
| FQ01BELLANCA | | 7GCBC | 422 73 | 3 | 04 | 1 | 1 | 1 | 1 | 1 | 050177 | | A759 | 15472 | BOURDON LAURIER N, 51 PORTAGE AVE, SUDBURY, P3B 3H1 | O | |
| FQ01BELLANCA | | 7ECA | 904 73 | 3 | 04 | 1 | 1 | 1 | 1 | 1 | 070277 | | A759 | 15573 | THEORIN EVERETT L, RR4, BURTT'S CORNER, EOH 1B0 | K | |

| MARKING MARQUE | TYPE | MODEL | MODEL | MANUFACTURER'S NUMBER NUMERO DU CONSTRUCTEUR | COUNTRY OF MANUFACTURE PAYS DE CONSTRUCTION | GROSS WEIGHT POIDS BRUT | LAND - SEA - SW D. OR D. W. | J. SEUL OU J. C. P. | NO. OF ENGINES NOMBRE DE MOTEURS | PURPOSE DESTINE A | CERT. OF AIRW. OR FLIGHT PERMITS VALID TO CERTIFICATE DE NAVIGABILITE OU PERMIS DE VOL VALABLE JUSQU'AU | REGISTRATION CANCELLED IMMATRICULATION ANNULEE | AIRCRAFT TYPE APPROVAL OR SPEC. TYPE D'APPROBATION OU DE SPECIFICATIONS | ENGINES MANUFACTURER CONSTRUCTEUR DU MOTEUR | OWNER'S NAME AND ADDRESS NOM ET ADRESSE DU PROPRIETAIRE | | PROVINCE |
|-------------------|----------------|--------|----------|---|--|----------------------------|--------------------------------|---------------------|-------------------------------------|----------------------|--|---|--|--|--|--|----------|
| | | | | | | | | | | | | | | | YEAR IMPORTED ANNEE D'IMPORTATION | | |
| FQ01 | STINSON | 108 2 | 108 3089 | 3 06 | 7 1 | 1 1 | 1 1 | 1 1 | 1 1 | 1 1 | 161076 | A767 | 09547 | AIR SAFARI INC, HOTEL SAINT-JEAN, LAC MANDEVILLE | Q | | |
| FQ01 | MITTMAN | W 8 | 331 | 1 03 | 1 1 | 1 1 | 1 1 | 1 6 | 071276 | | NIL | 044 | EAVES CHRISTOPHER W, 1326 LANGMUIR AVE, LONDON | Q | | | |
| FQ01 | STINSON | 108 2 | 108 3097 | 3 06 | 1 1 | 1 1 | 1 1 | 1 1 | 290772 | | A767 | 09447 | MORTIMER W, LOT 11, FAIRVIEW AVE, OAKRIDGES | Q | | | |
| FQ01 | BELLANCA | 7GCBC | 455 73 | 3 04 | 1 1 | 1 1 | 1 1 | 1 1 | 150276 | | A759 | 15473 | SOSA GLIDING CLUB, BOX 654 STN Q, TORONTO, M4T 2N5 | Q | | | |
| FQ01 | STINSON | 108 3 | 108 4349 | 3 07 | 1 1 | 1 1 | 1 1 | 1 1 | 151276 | | A767 | 15448 | SEELEY & SON LTD GF, 108 SKYWAY AVE, REXDALE, M9W 4Y9 | Q | | | |
| FQ01 | NORSEMAN | V | 364 | 1 21 | 7 1 | 1 1 | 1 2 | 010974 | | | A8 | 175 | AIRGAVA LTEE, CP 1950, SCHEFFERVILLE, G0G 2T0 | Q | | | |
| FQ01 | BELLANCA | 7GCBC | 476 73 | 3 04 | 1 1 | 1 1 | 1 1 | 030476 | | | A759 | 15473 | EATON GLEN, RRI, ELMWOOD, N0G 1S0 | Q | | | |
| FQ01 | BELLANCA | 7ECA | 933 73 | 3 04 | 1 1 | 1 1 | 1 1 | 270375 | | | A759 | 15573 | BEAUPRE JEAN, CP 68, AMOS, J9T 3A5 | Q | | | |
| FQ01 | AERONCA | 15AC | 15AC 223 | 3 06 | 2 1 | 1 1 | 1 1 | 190976 | | | A802 | 04152 | NESIKA RANCHES, 79-3 AVE N, WILLIAMS LAKE, V2G 2A3 | B | | | |
| FQ01 | AMERICAN AVN | AA1B | AA1B0010 | 3 04 | 1 1 | 1 2 | 250976 | | | | A11EA | 15472 | J V AVIATION LTD, BOX 66, OSHAWA, L1H 7K8 | Q | | | |
| FQ01 | PIPER | PA28 | 87310034 | 3 09 | 1 1 | 1 2 | 271076 | | | | 2A13 | 15372 | PULTZ AVN TRNG, BOX 201, MCNABB PK, SASKATOON S7K 3J7 | S | | | |
| FQ01 | PIPER | PA28R | R7335042 | 3 08 | 1 1 | 1 2 | 211176 | | | | 2A13 | 15472 | BENDEL SHELDON, 1410-200 BALLOIL AVE, TORONTO | Q | | | |
| FQ01 | PIPER | PA28 | 87305127 | 3 07 | 1 1 | 1 2 | 061276 | | | | 2A13 | 15372 | PULTZ AVN TRNG, BOX 201, MCNABB PK, SASKATOON S7K 3J7 | S | | | |
| FQ01 | PIPER | PA28 | 87225596 | 3 06 | 1 1 | 1 2 | 221176 | | | | 2A13 | 15372 | BRANDON FLG CLUB, BOX 160, BRANDON, R7A 5Y8 | M | | | |
| FQ01 | TEENIE TWO | | 5 10155 | 1 01 | 1 1 | 1 6 | 240676 | | | | NIL | 334 | THOMAS FRANK S, 19 LEWIS CRES, KITCHENER | Q | | | |
| FQ01 | STINSON | 108 2 | 108 2989 | 3 06 | 5 1 | 1 1 | 220576 | | | | A767 | 09252 | WILSON WADE W, PINE POINT, X0E 0W0 | T | | | |
| FQ01 | MAULE | M4220C | 2137C | 3 07 | 1 1 | 1 1 | 131275 | | | | 3A23 | 09473 | STERNIG BENNO, 716 NAUTAEX COURT, MISSISSAUGA | Q | | | |
| FQ01 | NORSEMAN | VI | 625 | 1 21 | 7 2 | 1 1 | 290675 | | | | A9 | 173 | PASTEN DVLMTS LTD, 1490 LIBERTY ST, WINNIPEG, R3S 1A6M | Q | | | |
| FQ01 | AERO COMMANDER | L12 | 58 | 3 08 | 1 1 | 1 2 | 210776 | | | | A12SD | 15473 | TOWNSEND E, TOWNSEND AIR SVCS, RRI, GRAVENHURST | Q | | | |
| FR01 | BELLANCA | 7GCBC | 642 74 | 3 04 | 1 1 | 1 1 | 201276 | | | | A759 | 15174 | RICHARDSON GA, 725 ROCHESTER ST, COQUITLAM, V3K 2V9 | B | | | |
| FR02 | AEROSPATIALE | SA341G | 1059 | 4 12 | 1 1 | 1 2 | 170876 | | | | H77 | 52473 | GRT LAKE HELCPTR, 439 QUEENS QUAY W, TORONTO, M5V 1A2 | Q | | | |
| FR01 | CCESSNA | 337F | 33701318 | 3 15 | 1 1 | 2 1 | 300676 | | | | A6CE | 04572 | GOODFELLOW SPORT LTD, 775 LAJOIE, DORVAL | Q | | | |
| FR01 | SHELDRAKE | AX60 | E1046103 | 1 01 | 1 1 | 0 6 | 050876 | | | | NIL | 4 | STEVENSON TERRANCE G, 29 BALL ST, PARIS | Q | | | |
| FR01 | HELIO | H295 | 1407 | 3 11 | 1 1 | 1 1 | 040776 | | | | LA8 | 15473 | WYE INVESTMENTS LTD, BOX 364, SUDBURY | Q | | | |
| FR01 | MUSTANG | LI | 70 | 1 03 | 1 1 | 1 6 | 120576 | | | | NIL | 155 | HOFMANN F, 4413 GRAHAM DR, PIERREFONDS | Q | | | |
| FR01 | CCESSNA | L50D | 15060319 | 3 04 | 1 1 | 1 1 | 181074 | | | | 3A19 | 04473 | BURR WARD, 912 HAMILTON RD, LONDON, N5Z 1W2 | Q | | | |
| FR01 | CCESSNA | L50A | 15059249 | 3 03 | 1 1 | 1 1 | 221076 | | | | 3A19 | 04473 | KRAMER CLIFFORD, 39 CHARLES ST, PORT COLBORNE | Q | | | |
| FR01 | BELLANCA | 7GCBC | 315 71 | 3 04 | 1 1 | 1 1 | 250476 | | | | A759 | 15271 | MATTHEWS FRANCIS R, 4612-5 ST SW, CALGARY, T2S 2E6 | A | | | |
| FR01 | CCESSNA | L72M | 17262428 | 3 07 | 1 1 | 1 2 | 271076 | | | | 3A12 | 15473 | GUELPH AIR SVCS 67 LTD, RR2, GUELPH, N1H 6H8 | Q | | | |
| FR01 | AERONCA | S11BC | 11AC 979 | 3 03 | 2 1 | 1 1 | 240676 | | | | A761 | 04474 | ROSS RICHARD HCL, 4 SUNNYDENE CRES, TORONTO, M4N 3J4 | Q | | | |
| FR01 | CCESSNA | L70B | 25228 | 3 06 | 5 1 | 1 1 | 240976 | | | | A799 | 04352 | HANSON SPENCER, 428 4 AVE, CREIGHTON | S | | | |
| FR01 | CCESSNA | L70B | 25229 | 3 06 | 1 1 | 1 1 | 301168 | | | | A799 | 04352 | KALK VERNE K, BOX 966, INDIAN HEAD | S | | | |
| FR01 | CCESSNA | L70B | 25326 | 3 06 | 7 1 | 1 1 | 230576 | | | | A799 | 04152 | STEWART NOEL R, BOX 281, FRASER LAKE, VOJ 1S0 | B | | | |
| FR01 | PIPER | PA20 | 20 59 | 3 05 | 1 1 | 1 1 | 200176 | | | | LA4 | 15473 | STROUD JM, RRI, ORANGEVILLE, L9W 2Y8 | Q | | | |
| FR01 | CCESSNA | L50L | 15075288 | 3 04 | 1 1 | 1 1 | 311076 | | | | 3A19 | 04473 | STERNIG E, OPAS AERO ELECTRONICS, BOX 96, MISSISSAUGA | Q | | | |
| FR01 | CCESSNA | L72M | 17262394 | 3 07 | 1 1 | 1 1 | 221076 | | | | 3A12 | 15474 | ASHTON WAYNE S, 9 ORKNEY CRES, ISLINGTON, M9A 2T4 | Q | | | |
| FR01 | CCESSNA | L77B | 17702015 | 3 07 | 1 1 | 1 1 | 201076 | | | | A13CE | 15473 | HAMILTON LIONEL, 695 ERAMOSA RD, GUELPH, N1E 5Z1 | Q | | | |
| FR01 | REPUBLIC | RC 3 | 392 | 3 10 | 4 1 | 1 1 | 040976 | | | | A769 | 09152 | FLEMING ELLEN, 395 OCEANVIEW RD, LIONS BAY, VON 2E0 | B | | | |
| FR01 | PIPER | PA31 | 31 521 | 3 18 | 1 2 | 2 2 | 120976 | | | | A8EA | 15473 | KENTING ACFT LTD, 380 HUNT CLUB RD, OTTAWA, K1G 3N3 | Q | | | |
| FR01 | BOEING | A75N1 | 75 3423 | 3 12 | 1 1 | 1 5 | 240776 | | | | A743 | 16453 | SAM'S DISCOUNT WAREHOUSE LTD, RR5, LANGTON, NOE 1G0 | Q | | | |
| FS01 | PIPER | J3C65 | 20560 | 3 02 | 1 1 | 1 1 | 181076 | | | | A691 | 04572 | MAY JOHNNY, FORT CHIMO | Q | | | |
| FS01 | BEECH | E18S | BA 152 | 3 24 | 1 2 | 1 1 | 070476 | | | | A765 | 16272 | WRIGHT ENTPR LTD J, BOX 3677 STN D, EDMONTON, T5L 4J7A | Q | | | |
| FS01 | REPUBLIC | RC 3 | 371 | 3 10 | 4 1 | 1 1 | 260876 | | | | A769 | 09568 | FRUITS DE MER DU SAGUENAY, 440 ST LOUIS, BAGOTVILLE | Q | | | |
| FS01 | CCESSNA | L50H | 15068816 | 3 04 | 1 1 | 1 1 | 120176 | | | | 3A19 | 04572 | BEAUCHESNE C & SHAW S, 15-3465 MARICOURT, QUEBEC | Q | | | |
| FS01 | CCESSNA | L80 | 31677 | 3 09 | 6 1 | 1 1 | 011176 | | | | 5A6 | 04572 | BUCHER PATRICK, KIPAWA | Q | | | |
| FS01 | REPUBLIC | RC 3 | 319 | 3 10 | 4 1 | 1 1 | 220576 | | | | A769 | 09347 | LEUTSCHAFT JOSEPH, CENTRAL PATRICIA | Q | | | |
| FS01 | CHAMPION | 7GCBC | 214 70 | 3 04 | 1 1 | 1 1 | 301176 | | | | A759 | 15572 | TREPANIER & FILS INC DENIS, 660 RTE 359, ST-NARCISSE | Q | | | |
| FS01 | REPUBLIC | RC 3 | 349 | 3 10 | 4 1 | 1 1 | 170571 | | | | A769 | 09547 | CRAB-MARINE MFG LTEE, 8835 BASILE-ROUTHIER, MONTREAL | Q | | | |

| MARKINGS MARQUES | TYPE | MODEL | MANUFACTURE NUMBER NUMERO DU CONSTRUCTEUR | COUNTRY OF MANUFACTURE PAIS DE CONSTRUCTION | GROSS WEIGHT POIDS BRUT | LAND-SEA-AIR ADRESSE-TERRESTRE-MER | CLASSIFICATION CLASSIFICATION | CERT. OF AIRW. OR FLIGHT PERMITS VALID TO CERTIFICAT DE NAVIGABILITE OU PERMIS DE VOL VALABLE JUSQU'AU | REGISTRATION CANCELLED ANNULATION D'APPROBATION | AIRCRAFT TYPE APPROVAL OR SPECS. TYPE D'APPROBATION OU DE SPECIFICATIONS | REG. NO. OF AIRCRAFT NUMERO D'IMMATRICULATION | OWNER'S NAME AND ADDRESS NOM ET ADRESSE DU PROPRIETAIRE | PROVINCE |
|---------------------|--------|----------|--|--|----------------------------|---------------------------------------|----------------------------------|---|--|---|--|--|----------|
| | | | | | | | | | | | | | |
| FSJ1 DOUGLAS | DC3C | 25880 | 3 | 40 | 1 | 2 | 2 | 250276 | | A669 | 19573 | NORTHERN WINGS LTD, BOX 2012, SEPT-ILES, G4R 4K2 | Q |
| FSC2 HUGHES | 369HS | 10204215 | 3 | 08 | 1 | 1 | 2 | 210276 | | H3WE | 28473 | VIKING HELCPTRS LTD, BOX 5104 STN F, OTTAWA, K2C 3H4 | Q |
| FSP2 HUGHES | 369HS | 9204155 | 3 | 08 | 1 | 1 | 2 | 160176 | | H3WE | 28473 | VIKING HELCPTRS LTD, BOX 5104 STN F, OTTAWA, K2C 3H4 | Q |
| FSQ1 STINSON | 108 3 | 108 4001 | 3 | 07 | 5 | 1 | 1 | 290572 | | A767 | 09352 | STUDER F E, BOX 147, LOON LAKE | S |
| FSS2 BELL | 206B | 912 | 3 | 10 | 1 | 1 | 2 | 080177 | | H2SW | 28573 | LES HELCPTR TRANS-QUE LTEE, CP 460, MATAGAMI, JOY 2A0 | Q |
| FSS2 BELL | 205A | 130117 | 3 | 26 | 7 | 1 | 2 | 100277 | | H1SW | 44572 | LES HELCPTR TRANS-CAN, 10105 RYAN AVE, DORVAL | Q |
| FST1 DOUGLAS | DC3C | 9041 | 3 | 40 | 1 | 1 | 2 | 230276 | | A669 | 19552 | ST FELICIEEN AIR SVCS, CP 910, ST FELICIEEN, GOW 2N0 | Q |
| FSD1 DEHAVILLAND | DHC 3 | 194 | 1 | 21 | 7 | 1 | 2 | 140177 | | A27 | 176 | LABRADOR AIRWAYS LTD, BOX 219, GOOSE BAY, AOP 1C0 | L |
| FSV1 ERGO | 415C | 1038 | 3 | 03 | 1 | 1 | 1 | 300371 | | A718 | 04552 | SALE REPORTED/VENTE SIGNALEE | Q |
| FSX1 PIPER | PA22 | 22 45 | 3 | 05 | 1 | 1 | 1 | 290676 | | 1A6 | 15452 | ALDRED RJ & PLAYFORD CH & WJ, RRI, TARZWELL, POK 1V0 | Q |
| FSY1 AERONCA | 7AC | 7AC 1744 | 3 | 02 | 5 | 2 | 1 | 210776 | | A759 | 04452 | SALE REPORTED/VENTE SIGNALEE | Q |
| FSZ1 CESSNA | 170B | 25019 | 3 | 06 | 6 | 1 | 1 | 050676 | | A799 | 04252 | NAFFIN ALBERT, BANFF, TOL 0C0 | A |
| FTA1 PIPER | PA12 | 12 3988 | 3 | 04 | 5 | 2 | 1 | 310576 | | A780 | 15347 | SKULMOSKI BERT PETER, BOX 311, LAMPMAN, SOC 1N0 | S |
| FTB1 BEECH | H18 | BA 633 | 3 | 25 | 1 | 2 | 2 | 100776 | | A765 | 16573 | QUEBEC ENRG LTD, 300-750 LAURENTIAN BLVD, MONTREAL | Q |
| FTC1 DEHAVILLAND | DHC 1B | 199 237 | 1 | 05 | 1 | 1 | 1 | 090975 | | A19 | 072 | SALE REPORTED/VENTE SIGNALEE | A |
| FTE1 PIPER | PA11 | 11 261 | 3 | 02 | 5 | 2 | 1 | 290976 | | A691 | 04447 | HOPKINS HERB R, BOX 576, TIMMINS | Q |
| FTF1 CESSNA | A185F | 18502145 | 3 | 11 | 1 | 1 | 1 | 260476 | | 3A24 | 04573 | ROMPRE CHARLES, (ROADWAY EQPT ENRG), CP 108, BELOEIL | Q |
| FTG1 PIPER | PA12 | 12 3430 | 3 | 04 | 5 | 2 | 1 | 191074 | | A780 | 15247 | JOHNSON HAROLD W, BOX 157, GALAHAD, T08 1R0 | A |
| FTH1 CESSNA | 172M | 17261360 | 3 | 07 | 1 | 1 | 1 | 150377 | | 3A12 | 15572 | AVN COTE-NORD INC, 1955 LAFLECHE, HAUTERIVE, G5C 1E2 | Q |
| FTI1 CESSNA | 421B | 421B0354 | 3 | 20 | 1 | 2 | 1 | 160377 | | ATCE | 04173 | BLOCK BROS REALTY, 1030 GEORGIA W, VANCOUVER, V6E 2Y3 | B |
| FTJ1 MAULE | M4220C | 2160C | 3 | 07 | 1 | 1 | 1 | 180175 | | 3A23 | 09573 | FOUCAULT RAYMOND, 230 MUTCH MORE, HULL, J8Y 3V2 | Q |
| FTK1 PIPER | PA12 | 12 3440 | 3 | 04 | 7 | 1 | 1 | 250976 | | A780 | 15147 | WILSON JOHN D, RR6 BOX 1 JUNIPER ST, QUESNEL, V2J 3J7 | B |
| FTM2 BELL | 206B | 864 | 3 | 10 | 1 | 1 | 2 | 241176 | | H2SW | 28572 | LES HELCPTR TRANS-QUE LTEE, CP 460, MATAGAMI, JOY 2A0 | Q |
| FTN1 PIPER | PA12 | 12 3555 | 3 | 04 | 5 | 1 | 1 | 220177 | | A780 | 15148 | MASON RB & DELLOW AG, 710-1275 HARO ST, VANCOUVER | B |
| FTQ1 PIPER | PA11 | 11 454 | 3 | 03 | 7 | 2 | 1 | 280876 | | A691 | 04348 | SHOOK GEARLD, WYMARK, SON 2Y0 | S |
| FTR1 PIPER | PA11 | 11 723 | 3 | 02 | 5 | 2 | 1 | 160674 | | A691 | 04348 | GRAMSON ALBERT, BOX 159, DELISLE | S |
| FTS1 MAULE | M4220C | 2174C | 3 | 07 | 1 | 1 | 1 | 250576 | | 3A23 | 09472 | ROSS BROADCAST PRODUCTS, 14 IROQUOIS PLAZA, IROQUOIS | Q |
| FTT1 PIPER | PA11 | 11 866 | 3 | 02 | 5 | 2 | 1 | 121176 | | A691 | 04248 | GROENEVELD DAVID J, RR3, HIGH RIVER, TOL 1B0 | A |
| FTU1 CESSNA | 170B | 25622 | 3 | 06 | 1 | 1 | 1 | 030376 | | A799 | 04573 | PELLETIER LEONARD, 99 BOUL EST, ROUTE 2, MASKINONGE | Q |
| FTV1 PIPER | PA11 | 11 875 | 3 | 02 | 7 | 2 | 1 | 110776 | | A691 | 04449 | PARNELL DALE F, BOX 355, HALIBURTON | Q |
| FTX1 PIPER | PA11 | 11 890 | 3 | 02 | 1 | 2 | 1 | 220676 | | A691 | 04249 | SMITH GLENN A, RR3, HIGH RIVER, TOL 1B0 | A |
| FTY1 PIPER | PA16 | 16 161 | 3 | 04 | 1 | 2 | 1 | 120776 | | 1A1 | 15349 | FRANCIS DONALD S, MANTARIO, SOL 2J0 | S |
| FTZ1 PIPER | PA16 | 16 215 | 3 | 04 | 1 | 1 | 1 | 281075 | | 1A1 | 15149 | PENNY GEOFFREY W, 2520 ELSTON RD, KAMLOOOPS | B |
| FUA1 CESSNA | 172M | 17262468 | 3 | 07 | 1 | 1 | 1 | 031176 | | 3A12 | 15473 | PICARD ALAN M, 556 WOODWARD AVE, MILTON, L9T 3B8 | Q |
| FUB1 REPUBLIC | RC 3 | 868 | 3 | 10 | 4 | 1 | 1 | 180976 | | A769 | 09447 | SHELTON RICHARD E, 6 MONSHEEN DR, WOODBRIDGE | Q |
| FUD1 CESSNA | 172M | 17262448 | 3 | 07 | 1 | 1 | 2 | 291076 | | 3A12 | 15473 | CONDOR AVN SVCS LTD, BOX 239, MOUNT HOPE, LOR 1W0 | Q |
| FUF1 CESSNA | 150L | 15075362 | 3 | 04 | 1 | 1 | 2 | 301176 | | 3A19 | 04473 | PEMBROKE AIR SVCS LTD, RR6, PEMBROKE, K6A 6W7 | Q |
| FUG1 DEHAVILLAND | DH82C | 1056 | 1 | 05 | 7 | 2 | 1 | 260575 | | A2 | 073 | DOW THOMAS, RR4, THUNDER BAY, P7C 4Z2 | Q |
| FUH1 FAIRCHILD | 24W41A | 649 | 3 | 08 | 1 | 1 | 1 | 150376 | | A707 | 23452 | RUTLEDGE K & WARREN G, 75 DILLABOUGH ST, LONDON | Q |
| FUI1 FLEET | 168 | 4738 | 1 | 05 | 1 | 2 | 1 | 270976 | | 2 566 | 125 | ALLEN RALPH E DEVEAUX F, 830 53 AVE, LACHINE | Q |
| FUJ1 CESSNA | 421B | 421B0003 | 3 | 20 | 1 | 2 | 1 | 210976 | | A7CE | 04473 | BANNER PKG LTD, 100 GLEN SCARLET RD, TORONTO, M6N 1P4 | Q |
| FUK1 PIPER | PA14 | 14 189 | 3 | 05 | 1 | 1 | 1 | 300876 | | A797 | 15152 | HEGAN WILLIAM, BOX 30, KALEDEN | B |
| FUM1 CESSNA | 150L | 15075367 | 3 | 04 | 1 | 1 | 2 | 241176 | | 3A19 | 04473 | OTTAWA FLYING CLUB, SUB 61 CFB OTTAWA, KIA 0K5 | Q |
| FUO1 PIPER | PA28 | 87425039 | 3 | 06 | 1 | 1 | 2 | 101075 | | 2A13 | 15473 | LONDON FLG CLUB CAN, BOX 6365 STN D, LONDON, N5V 3B9 | Q |
| FUP1 PIPER | PA28 | 87415029 | 3 | 07 | 1 | 1 | 1 | 231076 | | 2A13 | 15573 | LYNVER IMPORTATIONS, 902-1435 BLEURY ST, MONTREAL | Q |
| FUQ1 PIPER | PA18 | 87409038 | 3 | 04 | 1 | 1 | 1 | 040277 | | 1A2 | 15274 | KEEN ROBERT J, BOX 5566 STN L, EDMONTON, T6C 4E9 | A |
| FUR1 PIPER | PA28 | 87415084 | 3 | 07 | 1 | 1 | 2 | 061276 | | 2A13 | 15273 | SALE REPORTED/VENTE SIGNALEE | A |
| FUS1 PIPER | PA28 | 87425166 | 3 | 06 | 1 | 1 | 2 | 071274 | | 2A13 | 15274 | AERO FLG ACADEMY, HGR 12 INDL ARPT, EDMONTON, T5G 2Z3A | A |

| MARKING MARQUE | TYPE | MODEL | MANUFACTURER'S NUMBER NUMERO DU CONSTRUCTEUR | COUNTRY OF MANUFACTURE PAYS DE CONSTRUCTION | GROSS WEIGHT POIDS BRUT | LAND STAY OR ADRESSE D'ATTACHE | D. OF REG. IN PROVINCE | APPROX. DATE DATE APPROX. | CERT. OF AIRW. OR LIGHT. PERMIT VALID TO | CERTIFICAT DE NAVIGABILITE OU PERMIS DE VOL VALABLE JUSQU'AU | REGISTRATION CANCELLED ANNULATION PERMIS | AIRCRAFT TYPE APPROVAL OR SPEC. | TYPE D'APPROBATION OU DE SPECIFICATIONS | OWNER'S NAME AND ADDRESS NOM ET ADRESSE DU PROPRIETAIRE | | PROVINCE |
|-------------------|----------------|---------|---|--|----------------------------|-----------------------------------|---------------------------|------------------------------|--|--|---|--|--|--|---------------|----------|
| | | | | | | | | | | | | | | REG. NO. | REG. DISTRICT | |
| FUT1 | STINSON | 108 2 | 108 2885 | 3 | 06 7 | 2 | 1 | 2 | 030175 | | | A767 | 09547 | CARON JOSEPH RG, CERF AIR SVCS, LAC DU CERF | Q | |
| FU1 | NORSEMAN | IV | 74 | 1 | 19 7 | 2 | 1 | 1 | 020774 | | | A7 | 172 | ATA CONSTRUCTION LTD, BOX 471, HAY RIVER, XOE ORO. | T | |
| FU1 | CESSNA | 172M | 17262568 | 3 | 07 1 | 1 | 1 | 1 | 031276 | | | 3A12 | 15474 | NORTHLAND DVLMTS, RIVERLEIGH PARK, WASHAGO, LOK 280 | O | |
| FUY1 | PIPER | PA28 | 87305258 | 3 | 07 1 | 1 | 1 | 1 | 240975 | | | 2A13 | 15474 | YOUNG ADAM, SS 3, HAMILTON, L8N 2Z8 | O | |
| FUZ1 | NORTH AMERICAN | PS1D | 4463889N | 3 | 27 1 | 1 | 7 | 0 | 011176 | | | NIL | 59473 | MCCANN GARY D, BOX 100 RR5, STRATFORD, N5A 6S6 | O | |
| FVC2 | BELL | 206B | 934 | 3 | 10 6 | 1 | 2 | 0 | 010377 | | | H2SW | 20673 | FREDERICTON HELCPTER LTD, BOX 13, FREDERICTON, E3B 4X2 | K | |
| FVD1 | CESSNA | 170B | 25112 | 3 | 06 1 | 1 | 1 | 1 | 020476 | | | A799 | 04472 | ROBINSON JD, BOX 250, FLESHERTON, NOC 1E0 | Q | |
| FVF1 | CESSNA | 120 | 13952 | 3 | 03 5 | 1 | 1 | 1 | 051076 | | | A768 | 04347 | BABCOCK DEANE, BIRNIE, ROJ OJO | Q | |
| FVH2 | BELL | 206B | 946 | 3 | 10 6 | 1 | 2 | 1 | 120377 | | | H2SW | 28573 | HELI VOYAGEUR LTEE, CP 1330, VAL D'OR, J9P 4P8 | M | |
| FVI2 | BELL | 206B | 964 | 3 | 10 6 | 1 | 2 | 1 | 120377 | | | H2SW | 28573 | HELI VOYAGEUR LTEE, CP 1330, VAL D'OR, J9P 4P8 | Q | |
| FVJ2 | BELL | 206B | 1008 | 3 | 10 1 | 1 | 2 | 1 | 300576 | | | H2SW | 28573 | HELI VOYAGEUR LTEE, CP 1330, VAL D'OR, J9P 4P8 | Q | |
| FVK1 | CESSNA | 172M | 17261438 | 3 | 07 1 | 1 | 2 | 2 | 220376 | | | 3A12 | 15573 | SALE REPORTED/VENTE SIGNALÉE | Q | |
| FVL1 | CESSNA | 195 | 7351 | 3 | 11 1 | 2 | 1 | 1 | 111069 | | | A790 | 11549 | SALE REPORTED/VENTE SIGNALÉE | Q | |
| FVM1 | LALON | A2 | A 121 | 3 | 03 1 | 1 | 1 | 1 | 280676 | | | A787 | 04573 | MAUCH RENE, RR2 WHITE ROAD, HEMINGFORD | Q | |
| FVN1 | AERONCA | 7BCM | 47 1042 | 3 | 02 5 | 1 | 1 | 1 | 060277 | | | A759 | 04573 | LEVESQUE RAYMOND, 22-325 AVE, ST-HIPPOLYTE, JOR 1P0 | Q | |
| FVO1 | CESSNA | 140A | 15691 | 3 | 03 1 | 1 | 1 | 1 | 280976 | | | 5A2 | 04551 | LECLERC JOSEPH HONORE, CP 130, MARIA, GOC 1Y0 | Q | |
| FVP1 | TAYLORCRAFT | DC1208 | 12038 | 3 | 03 5 | 2 | 1 | 1 | 100476 | | | A696 | 04248 | SPROULE JOHN BRIAN, BOX 492, TABER, TOK 2G0 | A | |
| FVR1 | FAIRCHILD | 24R46AW | 46291 | 3 | 09 6 | 2 | 1 | 1 | 030574 | | | A706 | 20248 | MCINNES ANDRE J, BOX 1332, INUVIK, XOE 0T0 | T | |
| FVS1 | CESSNA | A185F | 18502155 | 3 | 11 1 | 1 | 2 | 0 | 080676 | | | 3A24 | 04573 | AMOS AVIATION LTD, BOX 124, AMOS, J9T 3A6 | Q | |
| FVT1 | STINSON | 108 3 | 108 4877 | 3 | 07 6 | 1 | 1 | 1 | 230766 | | | A767 | 09453 | SALE REPORTED/VENTE SIGNALÉE | Q | |
| FVU1 | AERONCA | 11BC | 11AC1061 | 3 | 02 7 | 2 | 1 | 1 | 100776 | | | A761 | 04452 | SHAW HERBERT W, 488 IRVING ST, PEMBROKE | D | |
| FVV1 | PIPER | PA11 | 11 353 | 3 | 02 5 | 2 | 1 | 1 | 300575 | | | A691 | 04452 | SIMPSON STEWART, RR1, GLENCOE, NOL 1M0 | O | |
| FVX1 | CESSNA | 150L | 15072095 | 3 | 04 1 | 1 | 2 | 0 | 070374 | | | 3A19 | 04573 | MONTREAL FLG CLUB, 5800 AIRPORT RD, ST HUBERT | O | |
| FVZ1 | DEHAVILLAND | DHC 3 | 145 | 1 | 21 7 | 1 | 2 | 2 | 230576 | | | A27 | 174 | SALE REPORTED/VENTE SIGNALÉE | O | |
| FWB1 | CHAMPION | 7GC | 150 | 3 | 04 6 | 1 | 1 | 1 | 140676 | | | A759 | 15160 | LEISHMAN JAMES D, B-32-951 CEDAR ST, CAMPBELL RIVER | B | |
| FWC1 | CHAMPION | 7GC | 151 | 3 | 04 7 | 1 | 1 | 1 | 041076 | | | A759 | 15259 | BEATTY ANDREW, 1102-39 ST SE, CALGARY, T2A 1H5 | A | |
| FWD1 | CHAMPION | 7GC | 157 | 3 | 04 5 | 1 | 1 | 1 | 250277 | | | A759 | 15260 | DOUPE RODNEY O, RR2, METASKIWIN, T9A 1W9 | B | |
| FWE1 | CESSNA | 210 | 57313 | 3 | 09 1 | 1 | 1 | 1 | 160675 | | | 3A21 | 04160 | SALE REPORTED/VENTE SIGNALÉE | A | |
| FWG1 | BEECH | 35 33 | CD 96 | 3 | 09 1 | 1 | 1 | 1 | 070776 | | | 3A15 | 04160 | MATHERS ENTERPRISES, 12 FRONT ST, NEW WESTMINSTER | B | |
| FWH1 | CESSNA | 140 | 14992 | 3 | 03 6 | 2 | 1 | 1 | 110376 | | | A768 | 04160 | KOSCIELSKI, KENNETH J, 408-43 AVE W, VANCOUVER | B | |
| FWI1 | STINSON | 108 | 108 560 | 3 | 06 1 | 1 | 1 | 1 | 240873 | | | A767 | 09160 | MARKS F R, BOX 721, PORT HARDY | B | |
| FWK1 | CESSNA | 172A | 47455 | 3 | 06 6 | 1 | 1 | 1 | 180675 | | | 3A12 | 04160 | S & R SAWMILLS LTD, 18887-99 AVE, SURREY | B | |
| FWL1 | CESSNA | 180C | 50779 | 3 | 09 6 | 1 | 1 | 1 | 151276 | | | 5A6 | 04260 | PLASKO ROBERT RICHARD, 204-4203-107 ST, EDMONTON | A | |
| FWP1 | AERO COMMANDER | 500B | 08113878 | 3 | 19 1 | 1 | 2 | 2 | 150576 | | | 6A1 | 15561 | PHOTOG SURVEYS, 8375 BOUGAINVILLE, MONTREAL, H4P 2G5 | Q | |
| FWR1 | CESSNA | 140A | 15579 | 3 | 03 1 | 1 | 1 | 1 | 260177 | | | 5A2 | 04360 | SCHINDLER D, ETAL, KAMSACK, SOA 1S0 | S | |
| FWS1 | CESSNA | 140A | 15458 | 3 | 03 5 | 1 | 1 | 1 | 030376 | | | 5A2 | 04360 | KLASSEN DALE CHARLES, BOX 7, BIG RIVER, SOJ 0E0 | S | |
| FWT1 | PIPER | USA | 5 239 | 3 | 03 1 | 2 | 1 | 1 | 290972 | | | A725 | 04160 | HARTMAN TERRANCE G, BOX 555, MACKENZIE | B | |
| FWU1 | CHAMPION | 7GC | 166 | 3 | 04 5 | 1 | 1 | 1 | 241076 | | | A759 | 15160 | PODZELNY WALTER, 34473 SOUTH FRASER WAY, ABBOTSFORD | B | |
| FWV1 | BOEING | A75N1 | 75 523 | 3 | 09 1 | 1 | 2 | 2 | 300776 | | | A743 | 16160 | SKYWAY AIR SVCS LTD, 5385-216 ST, RR7, LANGLEY ARPT | B | |
| FWW1 | CESSNA | 150 | 17884 | 3 | 03 1 | 1 | 1 | 1 | 160476 | | | 3A19 | 04160 | PRICE R S, 6611 RUSSELL AVE, BURNABY | B | |
| FWX1 | CESSNA | 172A | 47538 | 3 | 06 6 | 1 | 1 | 1 | 190476 | | | 3A12 | 04160 | REYNOLDS GEORGE M, 1594 SCARLETT HILL RD, NANAIMO | B | |
| FWY1 | CESSNA | 180C | 50818 | 3 | 08 6 | 1 | 1 | 1 | 250277 | | | 5A6 | 04160 | GOLDIE RN, 501-2409-43 AVE W, VANCOUVER, V6M 2E6 | B | |
| FWZ1 | CESSNA | 175A | 56654 | 3 | 07 1 | 1 | 1 | 1 | 100576 | | | 3A17 | 04160 | H G R FLYERS LTD, 1887 PARKHILL DR, KAMLOOPS, V2C 4M7 | B | |
| FXB1 | PIPER | PA11 | 11 803 | 3 | 02 1 | 1 | 1 | 1 | 230576 | | | A691 | 04672 | HORTON JH & HC, RR1 BOX 1275, YARMOUTH, B5A 4A5 | V | |
| FXC1 | PIPER | PA18 | 18 6164 | 3 | 04 5 | 1 | 1 | 1 | 081176 | | | 1A2 | 04371 | JOHNSON ELLSWORTH DR, BOX 167, SPALDING, SOK 2C0 | S | |
| FXD1 | CESSNA | 150E | 15061390 | 3 | 04 1 | 1 | 1 | 1 | 010676 | | | 3A19 | 04371 | MINER VERN H & SANFT NIEL, BOX 2097, MELFORT, SOE 1A0S | S | |
| FXE1 | CESSNA | 180A | 50208 | 3 | 08 7 | 1 | 1 | 1 | 110676 | | | 5A6 | 04371 | DOWNEY JAMES R, BOX 17 GRP 349 RR3, WINNIPEG, R3C 2E7M | M | |
| FXF1 | CESSNA | 185C | 185 0768 | 3 | 10 1 | 1 | 1 | 1 | 221176 | | | BA24 | 04371 | NORTHERN CANADA EVANGE MISS, BOX 88, THE PAS, R9A 1K3M | M | |

| HANDING MARQUE | CAT. AC. - CAT. DESIG. | TYPE | MODEL | MANUFACTURER'S NUMBER NUMEROUS DU CONSTRUCTEUR | COUNTRY OF MANUFACTURE PAYS DE CONSTRUCTION | GROSS WEIGHT POIDS BRUT | LAND - SEA - RESU CAT. - CAT. - CAT. | PROCESSED - UNPROCESSED TRAITE - NON TRAITE | NO. OF ENGINES NOMBRE DE MOTEURS | PURPOSE DESTINE A | CERT. OF AIRW. OR FLIGHT PERMIT VALID ID | CERTIFICAT DE NAVIGABILITE OU PERMIS DE VOL VALABLE JUSQU'AU | REGISTRATION CANCELLED IMMATRICULATION ANNULEE | AIRCRAFT TYPE APPROVAL OR SPEC. | TYPE D'APPROBATION OU DE SPECIFICATIONS | ENGINE MANUFACTURER CONSTRUCTEUR DU MOTEUR | YEAR IMPORTED ANNEE D'IMPORTATION | OWNER'S NAME AND ADDRESS NOM ET ADRESSE DU PROPRIETAIRE | PROVINCE |
|-------------------|------------------------|--------|----------|---|--|----------------------------|---|--|-------------------------------------|----------------------|--|--|---|--|--|---|--------------------------------------|--|----------|
| | | | | | | | | | | | | | | | | | | | |
| FXGIAERONCA | | 7AC | 7AC 530 | 3 02 1 | 1 1 | 011276 | | | | | | | | A759 | 04271 | LUDLOW RR 8 GUILLE WJ, BOX 482, STRATHMORE, TOJ 3HO | A | | |
| FXIIAERONCA | | 7AC | 7AC 3437 | 3 02 5 | 1 1 | 300875 | | | | | | | | A759 | 04471 | NOLAND WILLARD O, RRI, EVANSVILLE, POP 1EO | Q | | |
| FXKICAMPION | | 7FC | 7FC 324 | 3 03 1 | 1 1 | 221176 | | | | | | | | A759 | 04371 | SANDERS BARRIE, BOX 370, CARMAN, ROG OJO | M | | |
| FXLIAERONCA | | 15AC | 15AC 432 | 3 06 1 | 1 1 | 231076 | | | | | | | | A802 | 04371 | WALLACE DC, 436 AMETHYST CRES, THUNDER BAY | Q | | |
| FXMICESSNA | | A185E | 18501846 | 3 11 1 | 1 2 | 150377 | | | | | | | | 3A24 | 04372 | NORTH CANADA AIR LTD, BOX 850, PRINCE ALBERT, S6V 5S4 | S | | |
| FXNICESSNA | | 150F | 15063629 | 3 04 1 | 1 1 | 060576 | | | | | | | | 3A19 | 04372 | COUTURE PAUL E, 367 OAK ST, WINNIPEG, R3M 3P8 | M | | |
| FXOICESSNA | | A185E | 18501860 | 3 11 7 | 1 2 | 270277 | | | | | | | | 3A24 | 04272 | HIGHWOOD AIR SERVICES LTD, RRI, DEWINTON, TOL OXO | A | | |
| FXPICESSNA | | A185E | 18501880 | 3 11 1 | 1 1 | 020576 | | | | | | | | 3A24 | 04471 | KERR EVERETT, RR2, PORT PERRY, LOB 1NO | Q | | |
| FXRICESSNA | | 182P | 18260856 | 3 09 1 | 1 1 | 101176 | | | | | | | | 3A13 | 04171 | BROWN CHRISTOPHER D, 1356 NANTON, VANCOUVER, V6H 2C9 | B | | |
| FXSICESSNA | | 337F | 33701417 | 3 15 1 | 2 2 | 050177 | | | | | | | | A6CE | 04371 | PRAIRIE FLYING SVC LTD, BOX 1006, REGINA, S4P 3B2 | S | | |
| FXTICESSNA | | 150L | 15072996 | 3 04 1 | 1 2 | 141176 | | | | | | | | 3A19 | 04471 | ROCKCLIFFE FLG CLUB 1961, BOX 7310, VANIER, KIL 8E4 | Q | | |
| FXUICESSNA | | 150L | 15073020 | 3 04 1 | 1 1 | 241176 | | | | | | | | 3A19 | 04371 | KRYSAK PETER, BOX 82, KRYDOR, SOJ 1KO | S | | |
| FXVIPPIPER | | PA11 | 11 74 | 3 02 5 | 2 1 | 140776 | | | | | | | | A691 | 04452 | DRAM JOHN H, 1-43 WENTWORTH ST W, DSHAWA, L1H 3V4 | Q | | |
| FXWIFAIRCHILD | | 24R46A | M 46358 | 3 09 6 | 1 1 | 090662 | | | | | | | | A706 | 20548 | CODERE JACQUES, SHERBROOKE | Q | | |
| FXXIFAIRCHILD | | M62A3 | FV 705 | 1 09 1 | 1 1 | 210271 | | | | | | | | A724 | 204 | NELSON PHILIP, 2124 MEADOWBROOK ROAD, BURLINGTON | Q | | |
| FXYICESSNA | | 172L | 17260264 | 3 07 1 | 1 2 | 101276 | | | | | | | | 3A12 | 15371 | WINNIPEG FLG CLUB, INTL ARPT, WINNIPEG, R3H OE2 | M | | |
| FXZPIPER | | PA11 | 11 979 | 3 02 1 | 1 1 | 020476 | | | | | | | | A691 | 04373 | RUSSELL JIM R, SANDY BAY, SOP OGO | S | | |
| FYALERCO | | 415CD | 4770 | 3 03 1 | 1 1 | 300576 | | | | | | | | A718 | 04267 | PALMER GARY H, 2224 PALISWOOD PL SW, CALGARY, T2V 3R2 | A | | |
| FYDICESSNA | | 172L | 17259462 | 3 07 1 | 1 2 | 270276 | | | | | | | | BA12 | 15573 | STE-MARIE AIR, ARPT STE-MARIE, ST-JEROME, JOR 1AO | Q | | |
| FYFIBEECH | | 35 | D 645 | 3 08 1 | 1 1 | 050576 | | | | | | | | A777 | 04347 | SCOTT FRANK, BOX 190, LOON LAKE, SOM 1LO | S | | |
| FYGISTINSON | | V77 | 77 434 | 3 13 1 | 1 1 | 160973 | | | | | | | | A774 | 15447 | VOLLBRECHT J, RR2, LAMBETH | D | | |
| FYHICESSNA | | 172M | 17261502 | 3 07 1 | 1 2 | 230377 | | | | | | | | BA12 | 15473 | PRINCE EDWARD FLYING CLUB, BOX 690, PICTON, KOK 2TO | Q | | |
| FYKICESSNA | | A185F | 18502174 | 3 11 1 | 1 1 | 230476 | | | | | | | | BA24 | 04573 | DELTA AVN INC, 425 BLVD CHAREST EST, QUEBEC, G1K 3H9 | Q | | |
| FYLICESSNA | | 170B | 25270 | 3 06 5 | 1 1 | 040576 | | | | | | | | A799 | 04552 | LESSARD ROBERT M, 12496 PONTIAC, PIERREFONDS | Q | | |
| FYMLCESSNA | | 150L | 15074464 | 3 04 1 | 1 1 | 280576 | | | | | | | | BA19 | 04573 | BONIN H & BARRETTE L, BARRAUTE, ABITIBI | Q | | |
| FYNIDOUGLAS | | DC3 | 17059 | 3 40 1 | 2 2 | 290475 | | | | | | | | A669 | 19473 | CAN INTL DVLMT AGENCY, 122 BANK ST, OTTAWA, KIA 0G4 | Q | | |
| FYPICESSNA | | 150J | 15070578 | 3 04 1 | 1 1 | 130377 | | | | | | | | BA19 | 04473 | PARSONS BASIL IAN, RRI, KARS, KOA 2EO | Q | | |
| FYQICESSNA | | 180 | 30154 | 3 08 7 | 1 1 | 280570 | | | | | | | | 5A6 | 04453 | KUHL JEROME A, BOX 338, HORNEPAYNE, POM 1ZO | Q | | |
| FYRIBLANIK | | L13 | 025403 | 4 02 1 | 0 1 | 240576 | | | | | | | | G69 | 573 | CLUB DE VOL A VOILE DE QUE, CP 9276, QUEBEC | Q | | |
| FYTIPIPER | | PA23 | 27 28 | 3 16 1 | 2 1 | 020376 | | | | | | | | LA10 | 15373 | ASTON C BLAIR, BOX 174, GRENFELL, SOG 2BO | S | | |
| FYUIPIPER | | PA12 | 12 2391 | 3 04 5 | 1 1 | 131076 | | | | | | | | A780 | 15352 | WILTON ROY W, 528 WAVERLEY ST, WINNIPEG, R3M 3L5 | M | | |
| FYVICESSNA | | 172L | 17259887 | 3 07 1 | 1 2 | 190476 | | | | | | | | BA12 | 15573 | RICHEL AIR LIMITED, CP 505, ST JEAN, J3B 6Z8 | Q | | |
| FYWIDEHAVILLAND | | DH82C | 8871 | 1 05 5 | 2 1 | 260876 | | | | | | | | A2 | 076 | BRADLEY ROY H, 453 WATERLOO ROW, FREDERICTON | K | | |
| FYXICESSNA | | 150L | 15072363 | 3 04 1 | 1 2 | 070375 | | | | | | | | 3A19 | 04573 | AERO CLUB YB INC, CP 75, ARPT DE CHIBOUGAMAU, G8P 2K8 | Q | | |
| FYY2HUGHES | | 369HS | 230450S | 3 08 6 | 1 2 | 130676 | | | | | | | | H3WE | 28573 | HELICRAFT LTD, 6500 CHEMIN DE LA SAVANNE, ST HUBERT | Q | | |
| FYZ2HUGHES | | 369HS | 230451S | 3 08 6 | 1 2 | 140776 | | | | | | | | H3WE | 28573 | OLYMPIC HELCOPTRS, 1850 LAURENTIAN, MONTREAL, H4R 1J9 | Q | | |
| FZALUSCOMBE | | BF | S 52 | 3 03 7 | 1 1 | 271176 | | | | | | | | A694 | 04372 | NORTHERN YOUTH PROGRAMS INC, RRI, DRYDEN | Q | | |
| FZBIBEECH | | 35 | D 754 | 3 08 1 | 1 1 | 170971 | | | | | | | | A777 | 04547 | CEGEP EDUARD MONTPETIT, 945 CHAMBLY, LONGUEUIL | Q | | |
| FZDLUSCOMBE | | BE | 5302 | 3 03 1 | 2 1 | 260177 | | | | | | | | A694 | 04447 | KNOTT ROBERT L, RR2, ST PAULS | Q | | |
| FZELPIPER | | PA18 | 18 2318 | 3 03 1 | 1 1 | 290476 | | | | | | | | LA2 | 15372 | OSTERBERG HAROLD, DOMINION CITY | M | | |
| FZFICESSNA | | 172E | 17251445 | 3 07 1 | 1 1 | 050476 | | | | | | | | BA12 | 04372 | WATTS LAWRENCE E, 15 VIRDEN CRES, WINNIPEG, R2C 2A3 | M | | |
| FZGLDONEY | | M20E | 146 | 3 08 1 | 1 1 | 290976 | | | | | | | | 2A3 | 15373 | WHITE GEORGE DALE, BOX 233, HARTNEY, ROM OXO | M | | |
| FZHICESSNA | | 170B | 20916 | 3 06 5 | 1 1 | 031176 | | | | | | | | A799 | 04372 | NIELSEN LEO H, FALCON BEACH, ROE ONO | M | | |
| FZICESSNA | | 188B | 18801041 | 3 13 1 | 1 7 | 030576 | | | | | | | | A9CE | 04373 | FARMERS SPRAYING SVC, 302-1853 HAMILTON ST, REGINA | S | | |
| FZJICESSNA | | 340 | 340 0179 | 3 17 1 | 2 1 | 180676 | | | | | | | | 3A25 | 04273 | DOUGLAS RENTALS LTD, 10351-61 AVE, EDMONTON, T6H 1L1 | A | | |
| FZLPIPER | | PA12 | 12 2206 | 3 04 1 | 1 1 | 170576 | | | | | | | | A780 | 15373 | BEAUMONT CYRIL, 109 HINDLEY AVE, WINNIPEG, R2M 1P6 | M | | |
| FZMBEECH | | 95855 | TC 558 | 3 15 1 | 2 2 | 260177 | | | | | | | | 3A16 | 04372 | SUPERIOR AIRWAYS, BOX 52 STN F, THUNDER BAY, P7C 4V5 | Q | | |
| FZQICESSNA | | 150F | 15064278 | 3 04 1 | 1 1 | 300576 | | | | | | | | BA19 | 04373 | SCHOLLIE THOMAS G, 13 KIRK CRES, SASKATOON, S7H 3B1 | S | | |

| MARBINES MARQUEE | TYPE | MODEL | MANUFACTURER'S NUMBER numéro du constructeur | COUNTRY OF MANUFACTURE PAYS DE CONSTRUCTION | SERIES WEIGHT SÉRIE POIDS | LAND - SEA - AIR TERRAIN - MER - CIEL | ROTOR - ROTATIONS - SUS ROTOR - ROTATIONS - SUS | J - SEAT POSITION N° DE SIÈGE | NAME OF LICENSEE NOM DU TITULAIRE | COUNTRY OF REGISTRATION PAYS D'IMMATRICULATION | CERT. OF AIRW. OR FLIGHT PERMIT - VALID TO CERTIFICAT DE NAVIGABILITE OU PERMIS DE VOL VALABLE JUSQU'AU | REGISTRATION CANCELLED IMMATRICULATION ANNULEE | AIRCRAFT TYPE APPROVAL OR SPEC. TYPE D'APPROBATION OU DE SPECIFICATIONS | YEAR MANUFACTURED ANNEE D'IMMATRICULATION | OWNER'S NAME AND ADDRESS NOM ET ADRESSE DU PROPRIETAIRE | PROVINCE |
|---------------------|--------|----------|---|--|------------------------------|--|--|----------------------------------|--------------------------------------|---|--|---|--|---|--|----------|
| | | | | | | | | | | | | | | | | |
| FZS1CESSNA | 172M | 17261332 | 3 | 07 | 1 | 1 | 2 | 240177 | | | | 3A12 | 15473 | SALE REPORTED/VENTE SIGNALÉE | O | |
| FZT1PIPER | PA18A | 18 4778 | 3 | 04 | 5 | 1 | 1 | 230676 | | | | 1A2 | 15372 | PACE AVIATION LTD, T-74 PACE BLDG, WINNIPEG, R2R OTI | M | |
| FZV1ERCO | 415D | 4800 | 3 | 03 | 1 | 1 | 1 | 300576 | | | | A787 | 04347 | WARD SG, 821-22 ST E, PRINCE ALBERT, S6V 1N9 | S | |
| FZW1CESSNA | A150L | A1500386 | 3 | 04 | 1 | 1 | 2 | 090776 | | | | 3A19 | 04473 | MONTGOMERY FRANK A, 124 ROBINSON ST, PETERBOROUGH | K | |
| FZY1REPUBLIC | RC 3 | 882 | 3 | 10 | 4 | 2 | 1 | 160776 | | | | A769 | 09647 | BRADLEY ROY H, 453 WATERLOO ROW, FREDERICTON | O | |
| FZZ1CESSNA | 182P | 18261634 | 3 | 09 | 1 | 1 | 1 | 250576 | | | | 3A13 | 04473 | BRYANDALE HLDGS, 2842 BLOOR ST W, TORONTO, M8X 1B1 | D | |
| GA11PIPER | PA23 | 27 4829 | 3 | 16 | 1 | 2 | 1 | 090576 | | | | 1A10 | 15272 | MCMULLEN JIM WARREN, 2101-9925 JASPER AVE, EDMONTON | A | |
| GAB1REPUBLIC | RC 3 | 963 | 3 | 10 | 4 | 1 | 1 | 041075 | | | | A769 | 09447 | STRAITON MKT DVLMT, 45A BREADALBANE, TORONTO, M4Y 1C2 | O | |
| GAD1REPUBLIC | RC 3 | 965 | 3 | 10 | 4 | 1 | 1 | 260976 | | | | A769 | 09447 | CHAPESKIE ANDREW H, BOX 298, BARRY'S BAY | O | |
| GAE1REPUBLIC | RC 3 | 1038 | 3 | 10 | 4 | 2 | 1 | 220574 | | | | A769 | 09447 | CLEMENS PETER V, BOX 64, VANKLEEK HILL, KOB 1R0 | O | |
| GAF1CESSNA | 180G | 18051320 | 3 | 09 | 6 | 1 | 1 | 240476 | | | | 5A6 | 04463 | FILION RICHARD LJ, 620 CAMELOT ST, SUDBURY, P3B 3N1 | O | |
| GAG1AERONCA | 15AC | 15AC 473 | 3 | 06 | 5 | 1 | 1 | 040576 | | | | A802 | 04149 | BAXTER COLIN H, 203 TOMAHAWK AVE, NORTH VANCOUVER | B | |
| GAH1AERONCA | 7EC | 7ECM 214 | 3 | 03 | 7 | 2 | 1 | 190277 | | | | A759 | 04349 | GLOVER DONALD & RONALD E, BOX 79, OSAGE, SOG 3T0 | S | |
| GAJ1AERONCA | 7EC | 7EC 20 | 3 | 03 | 7 | 1 | 1 | 140976 | | | | A759 | 04550 | DIONNE P & RAYNAULD P, 120 NOTRE-DAME, ROUYN, J9X 3A3 | O | |
| GAK1AERONCA | 15AC | 15AC 494 | 3 | 06 | 7 | 1 | 1 | 240676 | | | | A802 | 04450 | TOPOLINSKI MICHAEL, RR2 SUNNYSIDE RD, SUDBURY | O | |
| GAM2BELL | 206A | 80 | 3 | 09 | 6 | 1 | 2 | 220277 | | | | H2SW | 28467 | UNIVERSAL HELICOPTERS LTD, CARP ARPT, CARP, KOA 1L0 | O | |
| GAN1AERONCA | 7DC | 7DC 162 | 3 | 03 | 5 | 2 | 1 | 031276 | | | | A759 | 04250 | ARMSTRONG ARNOLD B, BOX 213, BASSANO, TOJ OBO | A | |
| GAO1AERONCA | 7EC | 7EC 40 | 3 | 03 | 5 | 2 | 1 | 140676 | | | | A759 | 04250 | THEAKER JAMES ELMER, 3703-19 AVE SW, CALGARY, T3E 0G2 | A | |
| GAP1AERONCA | 7EC | 7EC 39 | 3 | 03 | 5 | 1 | 1 | 211176 | | | | A759 | 04450 | GOLTZ DONALD, RR6, BRACEBRIDGE, POB 1C0 | O | |
| GAQ1BRITTEN NORMAN | BN2A | 212 | 2 | 18 | 1 | 2 | 2 | 190376 | | | | A92 | 15570 | GOLFE AIR QUEBEC LTEE, BOX 96, HAUTERIVE, G5C 2S8 | Q | |
| GAS1PIPER | PA23 | 27 4859 | 3 | 15 | 1 | 2 | 1 | 260676 | | | | 1A10 | 15472 | TRANS CAN PIPELINES, 2450 DERRY RD E, MISSISSAUGA | O | |
| GAT1CESSNA | 310L | 310L0097 | 3 | 16 | 1 | 2 | 2 | 230776 | | | | 3A10 | 04269 | GAUTWAY AVN LTD, HGR 11 INDL ARPT, EDMONTON, T5G 2Z3 | A | |
| GAU1FLEET | 80 | 207 | 1 | 03 | 1 | 1 | 1 | 070876 | | | | A15 | 042 | SAUNDERS DONALD G, 27 FLAGSTONE CRES, ST ALBERT | A | |
| GAW1FLEET | 80 | 209 | 1 | 03 | 1 | 1 | 2 | 030277 | | | | A15 | 041 | MEADOWS AERO LEASE LTD, BOX 223, PITT MEADOWS | B | |
| GAY1PIPER | U3C65S | C250 | 3 | 03 | 7 | 2 | 1 | 170776 | | | | A691 | 04452 | FAUBERT JC, 1140 VICTORIA, IROQUOIS FALLS M, POK 1H0 | O | |
| GAZ1PIPER | PA23 | 27 4861 | 3 | 16 | 1 | 2 | 1 | 130676 | | | | 1A10 | 15472 | TRANS CAN PIPELINES, 2450 DERRY RD E, MISSISSAUGA | O | |
| GBA1LUSCOMBE | BA | 1630 | 3 | 03 | 1 | 1 | 1 | 070173 | | | | A694 | 04470 | WILSON PERRY GARTH, BOX 327, GORE BAY, POP 1H0 | O | |
| GBB1BEECH | V35B | D 9299 | 3 | 11 | 1 | 1 | 2 | 040474 | | | | 3A15 | 04573 | AMDS AVIATION LTD, BOX 124, AMDS, J9T 3A6 | Q | |
| GBC1DEHAVILLAND | DHC 2 | 199 | 1 | 15 | 7 | 1 | 1 | 180576 | | | | A22 | 164 | AUSTIN AIRWAYS LTD, BOX 1160, TIMMINS ARPT, TIMMINS | O | |
| GBD1DEHAVILLAND | DHC 2 | 222 | 1 | 15 | 7 | 1 | 2 | 170276 | | | | A22 | 165 | NEWFOUNDLAND & LAB AIR TRANS, BOX 3, CORNER BROOK | F | |
| GBE1CESSNA | 140 | 9055 | 3 | 03 | 1 | 1 | 1 | 270876 | | | | A768 | 04473 | BUNTING J KILLINS K PADERY S J, WAWA | O | |
| GBI1NOORDUYN | UC64A | 541 | 1 | 21 | 7 | 1 | 1 | 310770 | | | | A2578 | 17352 | RONDEAU NORMAN, ILFORD | M | |
| GBJ1PIPER | PA12 | 12 629 | 3 | 04 | 1 | 1 | 1 | 160976 | | | | A780 | 15473 | KELLY BDM, CHAFFEY'S LOCKS, KOG 1C0 | O | |
| GBK1AERONCA | 11CC | 11CC 88 | 3 | 03 | 1 | 2 | 1 | 130975 | | | | A796 | 04252 | STANLEY NORMAN E, 9346-112A AVE, G-PRAIRIE, T8V 1W1 | A | |
| GBL1BELLANCA | 7GCBC | 325 72 | 3 | 04 | 1 | 1 | 1 | 060876 | | | | A759 | 15473 | CONSTANT ROBERT L, 1007-359 GENEVA ST, ST CATHARINES | O | |
| GBM1PIPER | PA16 | 16 515 | 3 | 04 | 1 | 1 | 1 | 130774 | | | | 1A1 | 15452 | MACMILLAN KERR D, 2-51 STANLEY ST, KINGSTON, K7K 1Y2 | O | |
| GBO1AERONCA | 11AC | 11AC 563 | 3 | 02 | 5 | 2 | 1 | 090377 | | | | A761 | 04252 | PRICE EVAN, YOUNGSTOWN, TOJ 3P0 | A | |
| GBP1PIPER | PA11 | 11 1071 | 3 | 03 | 7 | 2 | 1 | 100974 | | | | A691 | 04452 | LEVASSEUR HENRI L, BOX 693, HEARST, POL 1N0 | O | |
| GBQ1CESSNA | 172M | 17261893 | 3 | 07 | 1 | 1 | 1 | 140776 | | | | 3A12 | 15473 | RHODES DAVID F, 29 LOCHISLE RD, OTTAWA, K2H 8G5 | O | |
| GBR1CESSNA | 170B | 20378 | 3 | 06 | 7 | 1 | 1 | 080576 | | | | A799 | 04452 | DRURY KENNETH, 51-6 AVE BOX 416, HORNEPAYNE, POM 1Z0 | O | |
| GBT1CESSNA | 150L | 15072951 | 3 | 04 | 1 | 1 | 2 | 170676 | | | | 3A19 | 04473 | TACATA AIRWAYS LTD, BOX 1238, UXBRIDGE, LOC 1K0 | O | |
| GBU1ERCO | 415CD | 4709 | 3 | 03 | 5 | 2 | 1 | 101076 | | | | A718 | 04347 | MILLER GLEN, DELISLE, SOL OPO | S | |
| GBV1HARVARD | LV | CCF4 178 | 1 | 17 | 1 | 1 | 3 | 080674 | | | | A80 | 174 | NAT MUSEUM SCIENCE & TECH, 1867 ST LAURENT, OTTAWA | O | |
| GBW1PIPER | PA28 | 28 23010 | 3 | 06 | 1 | 1 | 1 | 150676 | | | | 2A13 | 15473 | CARSON WARD, RR3, ROBLIN, KOK 2W0 | O | |
| GBX1DEHAVILLAND | DHC 3 | 4 | 1 | 21 | 7 | 1 | 1 | 300576 | | | | A27 | 173 | SUPERIOR AIRWAYS, BOX 52 STN F, THUNDER BAY, PTC 4V5 | O | |
| GBY1DEHAVILLAND | DHC 3 | 5 | 1 | 21 | 7 | 1 | 2 | 060374 | | | | A27 | 172 | LA RONGE AVN SVCS LTD, HGR 3 INDL ARPT, EDMONTON | A | |
| GBZ1CESSNA | 170A | 20205 | 3 | 06 | 1 | 1 | 1 | 150775 | | | | A799 | 04473 | LAMY PAUL, 40 SILVERTHORN AVE, TORONTO, M6N 3J8 | O | |
| GCA1LUSCOMBE | BA | 5089 | 3 | 03 | 1 | 2 | 1 | 220876 | | | | A694 | 04347 | MOWAT JOHN E, 162 RIVERBEND CRES, WINNIPEG, R3J 1K3 | M | |

| MARKINGS MARQUES | CAT. NO. - CATEGORIE | TYPE | MODEL | MODELE | MANUFACTURER'S NUMBER NUMERO DU CONSTRUCTEUR | COUNTRY OF MANUFACTURE PAYS DE CONSTRUCTION | GROSS WEIGHT POIDS BRUT | LAND - SEA - AIR TERRAIN - MER - AIR | ROTOR - ROTORLESS ROTOR - ROTORLESS | SINGLE - DOUBLE UN - DOUBLE | NO. OF ENGINES NOMBRE DE MOTEURS | PURPOSE DESTINE A | CERT. OF AIRW. OR FLIGHT PERMITS VALID TO CERTIFICAT DE NAVIGABILITE OU PERMIS DE VOL VALABLE JUSQU'AU | REGISTRATION CANCELLED IMMATRICULATION ANNULEE | AIRCRAFT TYPE APPROVAL OR SPECS. | EQUIP. MANUFACTURER CONSTRUCTEUR DU MATERIEL | YEAR IMPORTED ANNEE D'IMPORTATION | OWNER'S NAME AND ADDRESS NOM ET ADRESSE DU PROPRIETAIRE | PROVINCE |
|---------------------|----------------------|----------|----------|--------|---|--|----------------------------|---|--|--------------------------------|-------------------------------------|----------------------|---|---|---------------------------------------|---|--------------------------------------|--|----------|
| | | | | | | | | | | | | | | | TYP. APPROBATION OU DE SPECIFICATIONS | | | | |
| GCB | ILUSCOMBE | 8E | 6241 | 3 | 03 | 7 | 1 | 1 | 2 | 111058 | | A694 | 04448 | GRAND VALLEY AIR SERVICES, BRESLAU | O | | | | |
| GCC | STITS | SA6B | 2068 | 1 | 02 | 1 | 1 | 6 | 120675 | | NIL | 044 | CHARITY G, 67 CRAWFORD ST BOX 1126, SOUTH PORCUPINE | O | | | | | |
| GCD | ILUSCOMBE | 8F | 6667 | 3 | 03 | 7 | 2 | 1 | 1 | 040976 | | A694 | 04449 | WATSON G R, 72 ALLEN ST, CHATHAM | O | | | | |
| GCF | AERO COMMANDER | 100180 | 5105 | 3 | 07 | 1 | 1 | 1 | 210676 | | 1A21 | 15473 | GARBOWSKI EUGENE G, GOWANSTOWN, NOG 1YD | O | | | | | |
| GCG | CESSNA | A185E | 185 1412 | 3 | 11 | 6 | 1 | 1 | 180776 | | 3A24 | 04468 | REDDY HOLDINGS FRANK, 173 DUNVEGAN, TORONTO, M5P 2P1 | O | | | | | |
| GCH | PIPER | PA20 | 20 881 | 3 | 05 | 1 | 1 | 1 | 080277 | | 1A4 | 15474 | BUTSON DONALD, 20 ABBOTT ST, LONDON, N5W 2K7 | O | | | | | |
| GCI | PIPER | PA32 | 27240090 | 3 | 11 | 1 | 1 | 1 | 180976 | | A350 | 15473 | CAVALIER CONSTR INC, 74 CHURCH ST, PARRY SOUND | O | | | | | |
| GCJ | BEECH | A23 19MB | 86 | 3 | 06 | 1 | 1 | 1 | 230675 | | A1CE | 15473 | REID CLIFFORD R, 20 KNOLLSIDE DR, RICHMOND HILL | O | | | | | |
| GCK | CESSNA | 195 | 7191 | 3 | 11 | 6 | 1 | 1 | 180675 | | A790 | 11551 | SIMON CLAUDE, 5345-4 AVE, ROSEMOUNT, MONTREAL | O | | | | | |
| GCL | BEECH | A23 19MB | 23 | 3 | 06 | 1 | 1 | 1 | 140676 | | A1CE | 15473 | KENNY JAMES & BARBARA, BOX 159, COLLINGWOOD | O | | | | | |
| GCM | PIPER | PA22 | 22 3362 | 3 | 05 | 1 | 1 | 1 | 290576 | | 1A6 | 15472 | MCMILLAN GEORGE C, 1177 HAMMOND ST, NORTH BAY | O | | | | | |
| GCN | BEECH | 65 80 | LD 142 | 3 | 21 | 1 | 2 | 2 | 070676 | | 3A20 | 15473 | COLLINGWOOD AIR SVCS, BOX 246, COLLINGWOOD, L9Y 3Z5 | O | | | | | |
| GCQ | DEHAVILLAND | DHC 2 | 167 | 1 | 16 | 7 | 1 | 1 | 2 | 080676 | | A22 | 166 | LABRADOR AIRWAYS LTD, BOX 219, GOOSE BAY, AOP 1C0 | L | | | | |
| GCR | PIPER | PA28 | 87305571 | 3 | 07 | 1 | 1 | 1 | 2 | 310776 | | 2A13 | 15273 | HEDLYN HOLDINGS LTD, FOX CREEK, TOH 1P0 | A | | | | |
| GCS | PIPER | PA28 | 87325625 | 3 | 06 | 1 | 1 | 2 | 070876 | | 2A13 | 15573 | MON-DEL AVN LTD, 6200 AIRPORT RD, ST-HUBERT, J3Y 5K2 | Q | | | | | |
| GCT | DEHAVILLAND | DHC 2 | 186 | 1 | 16 | 7 | 1 | 1 | 2 | 110776 | | A22 | 165 | PECTEAU A TRANS AERIEN LTEE, CP 220, SENNETERRE | Q | | | | |
| GCU | DEHAVILLAND | DHC 2 | 503 | 1 | 15 | 7 | 1 | 1 | 2 | 200377 | | A22 | 163 | NORTH CANADA AIR LTD, BOX 850, PRINCE ALBERT, S6V 5S4 | S | | | | |
| GCV | DEHAVILLAND | DHC 3 | 2 | 1 | 21 | 7 | 1 | 1 | 2 | 160575 | | A27 | 171 | NORTHERN THUNDERBIRD AIR, BOX 1510, PRINCE GEORGE | B | | | | |
| GCW | DEHAVILLAND | DHC 2 | 198 | 1 | 16 | 7 | 1 | 1 | 2 | 191276 | | A22 | 165 | AIRGAVA LTEE, CP 1950, SCHEFFERVILLE, GOG 2T0 | Q | | | | |
| GCX | DEHAVILLAND | DHC 2 | 196 | 1 | 16 | 7 | 1 | 1 | 2 | 260277 | | A22 | 165 | NORTHERN WINGS LTD, BOX 2012, SEPT-ILES, G4R 4K2 | Q | | | | |
| GDA | PIPER | PA28 | 87305582 | 3 | 07 | 1 | 1 | 2 | 060876 | | 2A13 | 15373 | BRANDON FLG CLUB, BOX 160, BRANDON, R7A 5Y8 | M | | | | | |
| GDB | ILUSCOMBE | 8E | 5555 | 3 | 03 | 1 | 2 | 1 | 1 | 260576 | | A694 | 04147 | GREENWOOD JOHN M, 520 WARDLE ST, BOX 1625, HOPE | B | | | | |
| GDC | ILUSCOMBE | 8A | 5712 | 3 | 03 | 5 | 2 | 1 | 1 | 200371 | | A694 | 04147 | HUTCHISON L & M, 15004 CANARY DR, SURREY | B | | | | |
| GDD | STINSON | 108 2 | 108 2163 | 3 | 06 | 1 | 1 | 1 | 1 | 010676 | | A767 | 09152 | WARD REGINALD DOUGLAS, 887 BANK ST, VICTORIA | B | | | | |
| GDE | PIPER | PA28 | 87325626 | 3 | 06 | 1 | 1 | 2 | 070876 | | 2A13 | 15673 | MOUNT PLEASANT FLG SVCS LTD, BOX 732, CHARLOTTETOWN | P | | | | | |
| GDF | BELLANCA | 7ECA | 962 73 | 3 | 04 | 1 | 1 | 1 | 140876 | | A759 | 15473 | MORTSON LORNE, BEAVERTON | O | | | | | |
| GDG | FAIRCHILD | M62A3 | FC 177 | 1 | 09 | 1 | 1 | 1 | 1 | 270574 | | A724 | 205 | UPHAM NJ GLOVER DE, 134 DORTON ST, VAL D'OR, J9P 4J9 | Q | | | | |
| GDH | BELLANCA | 7GCBC | 555 73 | 3 | 04 | 1 | 1 | 1 | 090976 | | A759 | 15673 | MACCOLLOCH C SCOTT & PROVOST JP, BOX 2100, DARTMOUTH | V | | | | | |
| GDI | BELLANCA | 7GCBC | 557 73 | 3 | 04 | 1 | 1 | 1 | 210976 | | A759 | 15673 | TERRA NOVA OVLMT LTD, BOX 8430, ST JOHN'S | F | | | | | |
| GDJ | BELLANCA | 7GCBC | 565 73 | 3 | 04 | 1 | 1 | 1 | 071076 | | A759 | 15473 | SOSA GLIDING CLUB, BOX 654 STN Q, TORONTO, M4T 2N5 | O | | | | | |
| GDK | BELLANCA | 7GCBC | 597 73 | 3 | 04 | 1 | 1 | 1 | 270976 | | A759 | 15573 | GARAGE BUSSIÈRES, 290-2 E, BOX 760, LA SARRE JOZ 2M0 | O | | | | | |
| GDL | BEECH | 95B55 | TC 570 | 3 | 15 | 1 | 1 | 2 | 180177 | | 3A16 | 04264 | G A D C HOLDINGS LTD, 1660 ELVEDEN HOUSE, CALGARY | A | | | | | |
| GDN | NORSEMAN | V | N29 42 | 1 | 21 | 7 | 1 | 1 | 2 | 280876 | | A8 | 175 | AIRGAVA LTEE, CP 1950, SCHEFFERVILLE, GOG 2T0 | Q | | | | |
| GDO | CESSNA | 180J | 18052367 | 3 | 09 | 6 | 1 | 1 | 010876 | | 5A6 | 04473 | MALMBERG AUTO SERVICE LTD, 225 PRESTON ST, OTTAWA | O | | | | | |
| GDP | VOLKSPLANE | VP1 | 305 | 1 | 01 | 1 | 1 | 6 | 060576 | | NIL | 336 | POWER DG, 33 KINGSTON CRES, DARTMOUTH | V | | | | | |
| GDI | CESSNA | 180J | 18052368 | 3 | 09 | 1 | 1 | 1 | 071276 | | 5A6 | 04473 | HIGHLAND CUSTOM LAND & HOME, 45 HILLCREST, CAMBRIDGE | O | | | | | |
| GDR | AMERICAN AVN | AA5 | AA5 0322 | 3 | 06 | 1 | 1 | 1 | 260676 | | A16EA | 15273 | YAKE D BRUCE, BOX 30205 STATION B, CALGARY | A | | | | | |
| GDU | CESSNA | 140 | 10116 | 3 | 03 | 1 | 1 | 1 | 020374 | | A768 | 04146 | PEARSON GEORGE WAYNE, 891 GRANT RD, KAMLOOPS, V2B 6K7 | B | | | | | |
| GDV | CESSNA | 150H | 15067593 | 3 | 04 | 1 | 1 | 1 | 201276 | | 3A19 | 04473 | FINKBEINER ALLAN, RR2, CREDITON, NOM 1M0 | O | | | | | |
| GDY | VOLKSPLANE | II | 1941 | 1 | 02 | 1 | 1 | 6 | 170975 | | NIL | 094 | MARJORAM R, 134 1/2 SIMCOE ST BOX 385, ANGUS, LOM 1B0 | O | | | | | |
| GDI | LAKE | LA 4 | 568 | 3 | 08 | 4 | 1 | 1 | 300976 | | 1A13 | 15473 | HYSLOP ANDREW, 3071 CEDAR SPRINGS RD, BURLINGTON | O | | | | | |
| GEA | CESSNA | 172H | 17255269 | 3 | 07 | 1 | 1 | 1 | 080576 | | 3A12 | 04472 | GOODACRE JOHN, RR1, PAISLEY | O | | | | | |
| GEA | BEDE | BD 4 | 887 | 1 | 03 | 1 | 1 | 6 | 180576 | | NIL | 154 | BAJADA JOSEPH, RR2, GREELY, KOA 1Z0 | O | | | | | |
| GEA | GRUMMAN | G21A | B 98 | 3 | 21 | 4 | 1 | 2 | 160676 | | A654 | 16148 | WEST COAST AIR SVCS, 518 ARPT RD S, ARPT S VANCOUVER | B | | | | | |
| GED | PIETENPOL | | DUKES I | 1 | 02 | 1 | 1 | 6 | 220975 | | NIL | 041 | DUKES GEORGE E, 2790 AVIATION WAY, KAMLOOPS | B | | | | | |
| GEI | PIPER | PA28 | 28 3819 | 3 | 07 | 1 | 1 | 1 | 080576 | | 2A13 | 15472 | EVELY JACK, RR3, ST THOMAS, N5P 3S7 | O | | | | | |
| GEF | CESSNA | 182N | 18260135 | 3 | 09 | 1 | 1 | 1 | 170976 | | 3A13 | 04472 | GARBER ED & AUDETT JA, 67 SYLVAN AVE, SCARBOROUGH | O | | | | | |
| GEI | PIPER | PA12 | 12 3284 | 3 | 04 | 1 | 1 | 1 | 310576 | | A780 | 15472 | WILSON CLARENCE V, BOX 154, ESPANOLA | O | | | | | |

| MARQUES MARCHES | CATEG. CAT. D'AVION | TYPE | MODEL | MANUFACTURER NUMBER NUMÉRO DU CONSTRUCTEUR | COUNTRY OF MANUFACTURE PAYS DE CONSTRUCTION | GROSS WEIGHT POIDS BRUT | LAND - SEA - SW AERONAUTIQUE - TERRE - MER | O. ORG. P.N. - SECS. ORG. E.L.W. | NO OF ENGINES | AIRCRAFT TYPE APPROVAL OR SPEC. | TYPE D'APPROBATION OU DE SPECIFICATIONS | OWNER'S NAME AND ADDRESS NOM ET ADRESSE DU PROPRIÉTAIRE | PROVINCE |
|--------------------|---------------------|--------|----------|---|--|----------------------------|---|-------------------------------------|---|---------------------------------|---|--|----------|
| | | | | | | | | | | | | | |
| GEI | CESSNA | 177RG | 77RG0192 | 3 09 1 | 1 1 | 091076 | A20CE | 15571 | PINAULT ROBERT, 1268 GREEN AVE, STE FOY | Q | | | |
| GEI | CESSNA | 170B | 27104 | 3 06 1 | 1 1 | 240576 | A799 | 04472 | PHILLIPS DONALD A, 62 BARKWIN DR, REXDALE | Q | | | |
| GEI | BEECH | A24R | MC 77 | 3 08 1 | 1 1 | 130177 | A1CE | 15572 | MOTOROC INC, 163 LA SALLE, BAIE COMEAU | Q | | | |
| GEI | PIPER | PA23 | 23 921 | 3 11 1 | 2 1 | 060976 | 1A10 | 15472 | JEFFREY BRIAN L, 25-803 BROADOAKS DR, DOWNSVIEW | Q | | | |
| GEI | CESSNA | 177B | 17701629 | 3 07 1 | 1 1 | 230576 | A13CE | 15571 | POISSON MARGUERITE & PAUL, STORNAWAY, CTE FRONTENAC | Q | | | |
| GEI | BELL | 206B | 81 | 3 10 1 | 1 2 | 041275 | H2SW | 28373 | GEM AIR LTD, BOX 10 GRP 28 RR1, WINNIPEG, R3C 2E4 | M | | | |
| GEI | INSTONSON | 108 3 | 108 3749 | 3 07 6 | 2 1 | 100676 | A767 | 09447 | BEACON KEITH I & BIRCH WM S, BOX 178, HUNTSVILLE | Q | | | |
| GEI | DOUGLAS | DC7B | 45352 | 3 50 1 | 4 8 | 310772 | 4A10 | 30472 | MIDAIR (CANADA) LTD, BOX 340, NORWICH | Q | | | |
| GEI | TREEHOPPER | AZ | 002 | 1 03 1 | 1 6 | 140776 | NIL | 154 | COMBER ROBERT J, RR3, HOLLAND CENTRE, NOH 1R0 | Q | | | |
| GEI | LAKE | LA 4 | 510 | 3 08 4 | 1 1 | 310574 | 1A13 | 15572 | FERRATE INC, 51 PLACE LASALLE, BAIE COMEAU, G4Z 1J8 | Q | | | |
| GEI | MODEL | F 11 | 6215 | 1 03 1 | 1 6 | 030177 | NIL | 154 | WILSTON WILFRED EDGAR, RR3, HUNTSVILLE, POA 1K0 | Q | | | |
| GEI | CESSNA | 150L | 15073565 | 3 04 1 | 1 2 | 280676 | 3A19 | 04472 | TORONTO ARMS, BUTTONVILLE ARPT, BUTTONVILLE, LOH 1B0 | Q | | | |
| GEI | CESSNA | 172L | 17260731 | 3 07 6 | 1 1 | 130776 | 3A12 | 15472 | FOWLER AUDREY, 108-2368 KEELE ST, TORONTO, M6M 4A5 | Q | | | |
| GEI | CESSNA | 172L | 17260732 | 3 07 2 | 1 1 | 220876 | 3A12 | 15572 | KUK SLAUKO, 96 MCCOMBER, CHATEAUGUAY, J6J 3G3 | Q | | | |
| GFBI | CESSNA | 140 | 11141 | 3 03 1 | 1 1 | 200175 | A768 | 04474 | HINDOVER WILLIAM R, BOX 189 STN A, OTTAWA, K1N 8V2 | Q | | | |
| GFBI | ERCO | 415CD | 4861 | 3 03 5 | 2 1 | 280576 | A718 | 04448 | BROWNE JE, 36 HENRY ST, GEORGETOWN | Q | | | |
| GFBI | CESSNA | 182G | 18255516 | 3 09 1 | 1 1 | 210177 | 3A13 | 04372 | KORPACH NEIL, BOX 1420, NIPAWIN, SOE 1E0 | S | | | |
| GFBI | PIEL DIAMANT | CP604 | CBC 1 | 1 03 1 | 1 6 | 270976 | NIL | 154 | BRYK RAY D, 120 CENTRE ST, NAPANEE | O | | | |
| GFBI | CESSNA | 150G | 15067140 | 3 04 1 | 1 2 | 090673 | 3A19 | 04472 | TOWNSEND E, TOWNSEND AIR SVCS, RR1, GRAVENHURST | Q | | | |
| GFBI | PIPER | PA22 | 22 7368 | 3 05 1 | 1 1 | 121076 | 1A6 | 15472 | MATTICE JIM, RR1, SELKIRK, NOA 1P0 | Q | | | |
| GFBI | PIPER | PA30 | 30 1842 | 3 12 1 | 2 2 | 250576 | A1EA | 15472 | MILLARDAIR LTD, BOX 248, MALTON, L4T 3B6 | Q | | | |
| GFBI | PIPER | PA31 | 31 251 | 3 18 1 | 2 2 | 260876 | A8EA | 15672 | GANDER AVIATION LTD, BOX 250, GANDER | F | | | |
| GFBI | CESSNA | 172D | 17249841 | 3 07 1 | 1 2 | 290876 | 3A12 | 04466 | WINGHAM AIR SERVICES LTD, RR2, WINGHAM, NOG 2W0 | O | | | |
| GFBI | PIPER | PA23 | 27 4319 | 3 16 1 | 2 1 | 010876 | 1A10 | 15469 | STOTT GROUP JK, STE 3800, TORONTO DOM CENTRE, TORONTO | O | | | |
| GFBI | PIPER | PA32 | 32 341 | 3 11 1 | 1 1 | 080676 | A350 | 15272 | DEKOCK LOUIS B, BOX 198, HARDISTY, TOB 1V0 | A | | | |
| GFBI | CESSNA | 150B | 15059650 | 3 03 1 | 1 1 | 070676 | 3A19 | 15472 | HIEBERT WALDEMAR, 60 MISSION RD BOX 730, HAWA | O | | | |
| GFBI | PIPER | PA12 | 12 3144 | 3 04 1 | 1 1 | 290676 | A780 | 15472 | TRIMMER GARY G, LITTLE CURRENT, MANITOULIN ISLAND | O | | | |
| GFBI | PIPER | PA22 | 22 9240 | 3 04 1 | 1 1 | 240676 | 1A6 | 15472 | TOPPING JOHN D, RR4, STOUFFVILLE | O | | | |
| GFBI | PIETENPOL | S 6 | 5 6 | 1 02 1 | 1 6 | 210676 | NIL | 044 | EVANS LORNE D, ETAL, 221 OAK ST BOX 956, STAYNER | O | | | |
| GFBI | DEHAVILLAND | DHC 2 | 1634T819 | 1 16 7 | 1 2 | 110376 | A22 | 516 | LABRADOR AIRWAYS LTD, BOX 219, GOOSE BAY, AOP 1C0 | L | | | |
| GFBI | PIPER | PA20 | 20 854 | 3 05 1 | 1 1 | 120776 | 1A4 | 15472 | SIMPSON PM, RR1, ST MARYS | Q | | | |
| GFBI | ERCO | 415E | 4904 | 3 03 1 | 1 1 | 080776 | A787 | 04248 | HARDISTY FLYING CLUB, HARDISTY, TOB 1V0 | A | | | |
| GFBI | BELLANCA | 14 133 | 1585 | 3 06 1 | 1 1 | 190966 | A773 | 09348 | HARMAN GERALD I, 3429-21 AVE, REGINA, S4S 0T8 | S | | | |
| GFBI | TAYLORCRAFT | BC12D8 | 12004 | 3 03 7 | 1 1 | 200976 | A696 | 04249 | KNULL GERALD A, BOX 346, WATSON LAKE, YOA 1C0 | Y | | | |
| GGBI | CESSNA | 170B | 26551 | 3 06 1 | 1 1 | 180476 | A799 | 04473 | WILCOX EVAN WW, RR1, BEETON, LOG 1A0 | O | | | |
| GGBI | BELL | 47G2 | 477 | 3 07 6 | 2 1 | 020477 | H1 | 15152 | MALLOCH & MOSELEY LOGGING, 2610 SOOKE RD, VICTORIA | B | | | |
| GGBI | BELL | 47G2 | 478 | 3 07 6 | 2 1 | 130275 | H1 | 15152 | UNITED RANCH CO LTD, BOX 25, VANDERHOOF, VOJ 3A0 | B | | | |
| GGBI | PIPER | PA34 | 47350257 | 3 13 1 | 2 1 | 010876 | A750 | 15273 | CARTER DWAYNE, BOX 2386, SPRUCE GROVE | A | | | |
| GGBI | PIPER | PA34 | 47350245 | 3 13 1 | 2 2 | 110776 | A750 | 15473 | AIR WINDSOR LTD, BOX 457, WINDSOR, N9A 6L7 | O | | | |
| GGBI | CESSNA | 170 | 18108 | 3 06 1 | 1 1 | 300876 | A799 | 04348 | WALKER KEVIN P, BOX 22, WARTIME, SOL 3K0 | S | | | |
| GGBI | PIPER | PA23 | 77305074 | 3 16 1 | 2 2 | 280476 | 1A10 | 15273 | PTARMIGAN AIRWAYS LTD, BOX 66, YELLOWKNIFE, XOE 1H0 | T | | | |
| GGBI | CESSNA | 140 | 14794 | 3 03 5 | 1 1 | 160776 | A768 | 04348 | JOHNSON GLEN C, SWANSON, SOL 3E0 | S | | | |
| GGBI | PIPER | PA34 | 47350240 | 3 14 1 | 2 2 | 270676 | A750 | 15573 | METRO AVIATION INC, CP 28, ST HUBERT | Q | | | |
| GGBI | PIPER | PA28 | 87305350 | 3 06 1 | 1 2 | 060476 | 2A13 | 15573 | WON-DEL AVN LTD, 6200 AIRPORT RD, ST-HUBERT, J3Y 5K2 | O | | | |
| GGBI | CESSNA | 337 | 337 0161 | 3 14 1 | 2 1 | 150377 | A6CE | 04169 | TRANS PACIFIC LEASING SVC, 219 W. BALMORAL, VANCOUVER | B | | | |
| GGBI | PIPER | PA28 | 87305364 | 3 07 1 | 1 2 | 300377 | 2A13 | 15273 | SALE REPORTED/VENTE SIGNALEE | A | | | |
| GGBI | PIPER | PA28 | 87305413 | 3 07 1 | 1 1 | 300476 | 2A13 | 15273 | TRI-AIR SVCS LTD, HGR 25 INTL ARPT, CALGARY | A | | | |
| GGBI | PIPER | PA16 | 16 648 | 3 04 1 | 1 1 | 120676 | 1A1 | 15250 | SASK-ALTA FLG CLUB, 7815-34 AVE, EDMONTON, T6K 0B3 | A | | | |

| MACHINE MARQUE | TYPE | MODEL | MANUFACTURER'S NUMBER NUMERO DU CONSTRUCTEUR | COUNTRY OF MANUFACTURE PAYS DE CONSTRUCTION | GROSS WEIGHT POIDS BRUT | LAND - SEA - SW MODES - FLOTTAIS - SJS D. C. P. S. N. | SEAT - ONLY SEAT NO OF SEAT PLACES | CERT. OF AIRM. OR FLIGHT PERMIT VALID TO | CERTIFICATE OF RESPONSIBILITY OU PERMIS DE VOL VALABLE JUSQU'AU | REGISTRATION CANCELLED IMMATRICULATION ANNULEE | AIRCRAFT TYPE APPROVAL OR SPEC. | TYPE D'APPROBATION OU DE SPECIFICATIONS | ENGINE MANUFACTURER CONSTRUCTEUR DU MOTEUR | | YEAR OF MANUFACTURE ANNEE DE CONSTRUCTION | OWNER'S NAME AND ADDRESS NOM ET ADRESSE DU PROPRIETAIRE | PROVINCE |
|-------------------|--------|----------|---|--|----------------------------|---|--|--|---|---|--|--|---|--|---|--|----------|
| | | | | | | | | | | | | | YEAR OF MANUFACTURE ANNEE DE CONSTRUCTION | YEAR OF MANUFACTURE ANNEE DE CONSTRUCTION | | | |
| GGP PIPER | PA28 | 87325434 | 3 05 1 | 1 1 | 180476 | | | 180476 | | | 2A13 | | 15 373 | | PRECEVILLE TRACTOR LTD, BOX 499, PRECEVILLE | S | |
| GGQ PIPER | PA28 | 87325455 | 3 06 1 | 1 2 | 300476 | | | 300476 | | | 2A13 | | 15 473 | | BRADLEY AIR SVCS LTD, CARP ARPT, CARP, KOA 1LO | O | |
| GGSI ERCO | 415C | 3646 | 3 03 1 | 1 1 | 030876 | | | 030876 | | | A718 | | 04 473 | | MERRIFIELD JF, ETAL, 102 TRINNELL BLVD, SCARBOROUGH | O | |
| GGTILUSCOMBE | 8E | 6169 | 3 03 1 | 1 1 | 280576 | | | 280576 | | | A694 | | 04 448 | | GRAY ANDREW J, 1413 MILTON AVE, MISSISSAUGA, L5G 3C5 | O | |
| GGUILUSCOMBE | 8E | 6280 | 3 03 5 | 2 1 | 270968 | | | 270968 | | | A694 | | 04 248 | | BRUCKER JOHN H, NAHANNI BUTTE, VIA FORT NELSON | B | |
| GGVIAERONCA | 7AC | 7AC 5342 | 3 02 1 | 1 1 | 030276 | | | 030276 | | | A759 | | 04 474 | | SOLES JAMES A, 5 CUMMINGS AVE, OTTAWA, K2H 8E3 | O | |
| GGWILUSCOMBE | 8E | 6243 | 3 03 2 | 2 1 | 170576 | | | 170576 | | | A694 | | 04 248 | | MCLEOD JOHN C, 17 DALTON BAY NW, CALGARY, T3A 1H7 | A | |
| GGXILUSCOMBE | 8F | 6131 | 3 03 5 | 2 1 | 080876 | | | 080876 | | | A694 | | 04 248 | | CAVENY HERBERT R, BOX 236, SUNDRE | A | |
| GGYILUSCOMBE | 78F | 6285 | 3 03 5 | 1 1 | 160976 | | | 160976 | | | A694 | | 04 448 | | VINCENT ARLEIGH B, 370 ROOSEVELT AVE, OTTAWA, K2A 1Z3 | O | |
| GHAISTINSON | 108 3 | 108 4770 | 3 07 5 | 1 1 | 020676 | | | 020676 | | | A767 | | 09 248 | | BALL FRANK L, 10811-129 ST, EDMONTON, T5M 0X8 | A | |
| GHBIMARANDA | RA14 | RA14GB | 1 03 1 | 1 6 | 200576 | | | 200576 | | | NIL | | 09 4 | | BOUDREAU GERALD, RR3, BOLTON, LOP 1A0 | O | |
| GHCCESSNA | 182 | 33523 | 3 08 1 | 1 1 | 270376 | | | 270376 | | | 3A13 | | 04 473 | | MILLER G WARREN, 11 KING ST N, CREDITON, NOM 1M0 | O | |
| GHDILUSCOMBE | 8E | 6224 | 3 03 1 | 2 1 | 070358 | | | 070358 | | | A694 | | 04 348 | | RETZLEFF EDGAR, BEECHY | S | |
| GHFILUSCOMBE | 8E | 6226 | 3 03 1 | 1 1 | 270374 | | | 270374 | | | A694 | | 04 248 | | GUSEK RAYMOND A, BOX 1435, FORT McMURRAY | A | |
| GHHCESSNA | 170B | 25776 | 3 06 1 | 1 1 | 120476 | | | 120476 | | | A799 | | 04 473 | | BASTIAANSEN PETER, RR1, THEFORD, NOM 2N0 | O | |
| GHIIPIPER | PA23 | 27 2482 | 3 15 1 | 2 2 | 070576 | | | 070576 | | | 1A10 | | 15 473 | | ONTARIO NORTHERN AIRWAYS LTD, JELLCOE, POT 1V0 | O | |
| GHIJERCO | 415E | 4906 | 3 03 1 | 1 1 | 240476 | | | 240476 | | | A787 | | 04 348 | | BRAUN GILBERT P, RR1, WYMARK, SON 2Y0 | S | |
| GHLIDOUGLAS | DC3C | 12475 | 3 40 1 | 1 2 | 230377 | | | 230377 | | | A669 | | 19 347 | | ONTARIO CENTRAL AIRLINES, BOX 1248, GIMLI, ROC 1B0 | M | |
| GHMCESSNA | P206B | P2060330 | 3 12 1 | 1 1 | 160576 | | | 160576 | | | A4CE | | 04 470 | | MOONEY LTD, GORDON H, 67 YONGE ST, TORONTO, M5E 1J8 | O | |
| GHNCESSNA | A185F | 18502184 | 3 11 1 | 1 1 | 260477 | | | 260477 | | | 3A24 | | 04 473 | | EVANS R & R, 11 KIRKLAND ST, KIRKLAND LAKE, P2N 3H8 | O | |
| GHP2BELL | 204B | 2004 | 3 22 1 | 1 1 | 230476 | | | 230476 | | | H15W | | 44 173 | | GEDDES CONTRACTING CO, RR2 PENNO RD, KELOWNA, V1Y 7R1 | B | |
| GHRCESSNA | 150C | 15059849 | 3 03 1 | 1 1 | 160876 | | | 160876 | | | 3A19 | | 04 473 | | ALLAN DOUGLAS E, 558 DRINKWATER DR, ORILLIA, L3V 3W7 | O | |
| GHSVOLKSPLANE | VP1 | GHS 1 | 1 01 1 | 1 6 | 061176 | | | 061176 | | | NIL | | 33 1 | | SPENCE GEORGE H, 1259 WILLINGDON, BURNABY | B | |
| GHTISTINSON | 108 3 | 108 5257 | 3 07 7 | 1 1 | 210476 | | | 210476 | | | A767 | | 09 451 | | POPE FRED, BOX 617, COCHRANE, POL 1C0 | O | |
| GHUCESSNA | 150C | 15059924 | 3 03 1 | 1 1 | 110576 | | | 110576 | | | 3A19 | | 04 473 | | FITZGERALD LLOYD D, 10 REBECCA ST, OAKVILLE | O | |
| GHVBSCHWEIZER | SGS233 | 267 | 3 02 1 | 0 1 | 131076 | | | 131076 | | | G2EA | | 47 3 | | RIDEAU GLIDING CLUB, 172 COLLEGE, KINGSTON, K7L 4L8 | O | |
| GHWISTINSON | 108 3 | 108 4799 | 3 07 7 | 1 1 | 220876 | | | 220876 | | | A767 | | 15 452 | | HUGHES HOWARD B, COCHRANE | O | |
| GHYRDEHAVILLAND | DHC 2 | 1344 | 1 16 1 | 1 2 | 140576 | | | 140576 | | | A22 | | 16 473 | | ORILLIA AIR SERVICES LTD, BOX 626, ORILLIA, L3V 6K5 | O | |
| GHZLCESSNA | 150L | 15073000 | 3 04 1 | 1 2 | 050377 | | | 050377 | | | 3A19 | | 04 473 | | CROSS CAN FLIGHTS LTD, BOX 827, RR5, OTTAWA, K1G 3N3 | O | |
| GIALAERONCA | 7AC | 7AC 2605 | 3 02 1 | 1 1 | 090477 | | | 090477 | | | A759 | | 04 473 | | HOPE SCOTT M, RR7, OTTAWA, K2H 7V2 | O | |
| GIBLDEHAVILLAND | DHC 2 | 6 | 1 16 7 | 2 1 | 110576 | | | 110576 | | | A22 | | 16 4 | | CALUMET AIR SVCS LTD, BOX 780, MATTAWA, POH 1V0 | O | |
| GICTAYLORCRAFT | 3C12D | 6746 | 3 02 6 | 2 1 | 281176 | | | 281176 | | | A696 | | 04 151 | | BROWN DONALD HG, BOX 245, PARKSVILLE, VOR 2S0 | B | |
| IDLCESSNA | A185F | 18502187 | 3 11 1 | 1 1 | 110676 | | | 110676 | | | 3A24 | | 04 573 | | LAMOTHE INC PHILIPPE, CP 248, ST-FERDINAND, GON 1N0 | O | |
| ILCESSNA | 170 | 18116 | 3 06 1 | 1 1 | 040876 | | | 040876 | | | A799 | | 04 148 | | GALPIN IAN, 100 MILE HOUSE | B | |
| ILCESSNA | 140 | 14949 | 3 03 6 | 1 1 | 080666 | | | 080666 | | | A768 | | 04 148 | | VAN HUMBECK GERALD, RR1, CAMPBELL RIVER | B | |
| ILCESSNA | SA6B | 2179 | 1 01 1 | 1 6 | 240576 | | | 240576 | | | NIL | | 04 4 | | MENEKE HANS, RR2, ORILLIA, L3V 6H2 | O | |
| LAKE | LA 4 | 545 | 3 08 4 | 1 1 | 261076 | | | 261076 | | | 1A13 | | 15 273 | | ALBERTINI T & KALLMAN JE, 9 KLONDIKE RD, WHITEHORSE | Y | |
| LESSNA | 140 | 15058 | 3 03 1 | 1 1 | 030574 | | | 030574 | | | A768 | | 04 149 | | TOMLINSON DAVID, 615 COMSTOCK RD, RICHMOND | B | |
| LESSNA | 170A | 19225 | 3 06 7 | 1 1 | 090676 | | | 090676 | | | A799 | | 04 150 | | L'HEUREUX LARRY, BOX 22, 70 MILE HOUSE, VOK 2K0 | B | |
| LESSNA | 170A | 19856 | 3 06 1 | 1 1 | 010477 | | | 010477 | | | A799 | | 04 151 | | HARVEY ROBERT J, 7766-14 AVE, BURNABY | B | |
| LESSNA | 172K | 17258606 | 3 07 1 | 1 1 | 300976 | | | 300976 | | | 3A12 | | 15 473 | | JONES WG, 1311 BRITANNIA RD, MISSISSAUGA, L4W 1C7 | O | |
| LECH | C23 | M 1470 | 3 07 1 | 1 1 | 090376 | | | 090376 | | | A1CE | | 15 573 | | KORMAN INC FRED, BOX 35, MANSONVILLE, JOE 1X0 | O | |
| MOONEY | M20 | 1138 | 3 07 1 | 1 1 | 040475 | | | 040475 | | | 2A3 | | 15 173 | | GIRVEN ALAN RAY, 309-5381-207 ST, LANGLEY | B | |
| SCO | 415E | 4944 | 3 03 1 | 1 1 | 170875 | | | 170875 | | | A787 | | 04 348 | | HORLEY CONSTRUCTION LTD, NEILBURG, SOM 2C0 | S | |
| ELLANCA | 7GCBC | 484 73 | 3 04 1 | 1 1 | 230476 | | | 230476 | | | A759 | | 15 473 | | SALE REPORTED/VENTE SIGNALÉE | O | |
| ELLANCA | 7ECA | 945 73 | 3 04 1 | 1 1 | 040377 | | | 040377 | | | A759 | | 15 473 | | WILLIAMS MORGAN, 1015 GLEN EAGLES CRES, MIDLAND | O | |
| ELLANCA | 7GCBC | 531 73 | 3 04 1 | 1 1 | 250676 | | | 250676 | | | A759 | | 15 573 | | QUEBEC SOARING CLUB INC, BOX 9276, QUEBEC 1O | O | |
| ELLANCA | 17 31A | 73 32122 | 3 11 1 | 1 1 | 140576 | | | 140576 | | | A18CE | | 15 473 | | HARALAMPIDES AM, BOX 609, UXBRIDGE, LOC 1K0 | O | |

| MATERIE MATERIES | TYPE | MODEL | MANUFACTURER'S NUMBER NUMERO DU CONSTRUCTEUR | COUNTRY OF MANUFACTURE PAYS DE CONSTRUCTION | GROSS WEIGHT POIDS BRUT | LAND - SEA - SO RÉGION - FLOTTEUR - SOB | J. SECS. DU J. ET N | NO. OF ENGINES NOMBRE DE MOTEURS | PURPOSE DESTINÉE A | CERT. OF AIRC. OR FLIGHT PERMIT VALID TO CERTIFICAT DE NAVIGABILITÉ OU PERMIS DE VOL VALABLE JUSQU'AU | REGISTRATION CANCELLED NUMÉRIQUE ANNULÉE | AIRCRAFT TYPE APPROVAL OR SPECS. TYPE D'APPROBATION OU DE SPÉCIFICATIONS | OWNER'S NAME AND ADDRESS NOM ET ADRESSE DU PROPRIÉTAIRE | PROVINCE | |
|---------------------|-------------|-------|---|--|----------------------------|--|---------------------|-------------------------------------|-----------------------|--|---|---|--|---|--|
| | | | | | | | | | | | | | | | YEAR OF MANUFACTURE ANNÉE DE CONSTRUCTION |
| GIX | BELLANCA | 7GC8C | 545 73 | 3 | 04 | 1 | 1 | 1 | 1 | 120876 | | A759 | 15473 | BISSON CONRAD, 24 MOUNTJOY ST S, TIMMINS, P4N 1S4 | O |
| GIY | NAVION | | NAV41554 | 3 | 08 | 1 | 1 | 1 | 1 | 231174 | | A782 | 04148 | BUTLER, CLAUDE O, BOX 936, VICTORIA, V8W 2R9 | B |
| GJA | PIPER | PA28 | 87325306 | 3 | 06 | 1 | 1 | 2 | 2 | 260377 | | 2A13 | 15673 | MONCTON FLYING CLUB, BOX 341, MONCTON, E1C 8L4 | K |
| GJB | PIPER | PA28 | 87325366 | 3 | 06 | 1 | 1 | 2 | 1 | 160477 | | 2A13 | 15373 | BRANDON FLG CLUB, BOX 160, BRANDON, R7A 5Y8 | M |
| GJC | PIPER | PA28 | 87325390 | 3 | 06 | 1 | 1 | 2 | 1 | 160476 | | 2A13 | 15573 | MON-DEL AVN LTD, 6200 AIRPORT RD, ST-HUBERT, J3Y 5K2 | Q |
| GJD | LUSCOMBE | 8F | 6467 | 3 | 03 | 5 | 1 | 1 | 1 | 240476 | | A694 | 04348 | KUTCHER TONY, GENERAL DELIVERY, DAUPHIN, R7N 2T3 | M |
| GJE | LUSCOMBE | 8F | 6555 | 3 | 03 | 7 | 2 | 1 | 1 | 210876 | | A694 | 04148 | ROSS DANNY E, 412 JOSEPHINE ST, PORT ALBERNI, V9Y 7G8 | B |
| GJG | PIPER | PA28 | 87325486 | 3 | 06 | 1 | 1 | 2 | 1 | 240576 | | 2A13 | 15573 | MON-DEL AVN LTD, 6200 AIRPORT RD, ST-HUBERT, J3Y 5K2 | Q |
| GJH | LUSCOMBE | 8A | 6573 | 3 | 03 | 5 | 2 | 1 | 1 | 230676 | | A694 | 04249 | MARKS MARVIN O, BOX 606, WESTLOCK, T0G 2L0 | A |
| GJI | LUSCOMBE | 8F | 6584 | 3 | 03 | 7 | 2 | 1 | 1 | 220377 | | A694 | 04149 | STANKO ALLEN, BOX 55, ENDAKO, V0J 1L0 | B |
| GJJ | PIPER | PA28 | 87325514 | 3 | 06 | 1 | 1 | 2 | 2 | 240576 | | 2A13 | 15473 | SALE REPORTED/VENTE SIGNALÉE | O |
| GJL | PIPER | PA22 | 22 813 | 3 | 05 | 1 | 1 | 1 | 1 | 090776 | | 1A6 | 15473 | HALE GARY D, 162 QUEEN ST N, HAMILTON, L8R 2W1 | O |
| GJM | PIPER | PA22 | 22 4372 | 3 | 05 | 1 | 1 | 1 | 1 | 230574 | | 1A6 | 15473 | LLOYD RUSS, 6 ST, COLLINGWOOD | O |
| GJN | NORSEMAN | VI | 797 | 1 | 20 | 7 | 1 | 1 | 2 | 110776 | | A9 | 17248 | GATEWAY AVN LTD, HGR 11, INDL ARPT, EDMONTON, T5G 2Z3 | A |
| GJO | CESSNA | L40 | 14448 | 3 | 03 | 1 | 1 | 1 | 1 | 150976 | | A768 | 04474 | RUEST MORRIS, 172 CATHCART, SAULT STE MARIE, P6A 1E4 | O |
| GJP | PIPER | J3C65 | 15204 | 3 | 02 | 1 | 1 | 1 | 1 | 240377 | | A691 | 04474 | LANE KENNETH A, IRON BRIDGE, POR 1H0 | O |
| GJR | PIPER | PA20 | 20 65 | 3 | 05 | 1 | 1 | 1 | 1 | 010876 | | 1A4 | 15473 | BOSNICK NED, BOX 672, HEARST, POL 1N0 | O |
| GJS | FLY BABY | | GJFB1 69 | 1 | 01 | 1 | 1 | 6 | 2 | 250676 | | NIL | 041 | SAUERBERG GRANT, 5361 CRESCENT DR, LADNER | B |
| GJV | CESSNA | L77 | 17700606 | 3 | 07 | 1 | 1 | 1 | 1 | 240376 | | A13CE | 15673 | VERY PATRICK SJ, BOX 9 S 6 RRI, WAVERLEY, BON 2S0 | V |
| GJX | PIPER | PA12S | 12 904 | 3 | 05 | 7 | 1 | 1 | 1 | 100176 | | A780 | 15551 | GONTHIER & FRERES INC, BARRAUTE, ABITIBI | Q |
| GJY | CESSNA | L50J | 15070672 | 3 | 04 | 1 | 1 | 1 | 1 | 260376 | | 3A19 | 04473 | HUNTER ROBERT H, 244 PENETANGORE ROW, KINCARDINE | O |
| GJZ | PIPER | PA28 | 28 25281 | 3 | 06 | 1 | 1 | 2 | 1 | 120476 | | 2A13 | 15473 | WINDSOR FLG CLUB, BOX 31 AIRPORT RD, WINDSOR, N9A 6J9 | O |
| GKA | CESSNA | L20 | 14350 | 3 | 03 | 1 | 1 | 1 | 1 | 040776 | | A768 | 04473 | HOTTE RICHARD, 147D WOODRIDGE CRES, OTTAWA, K2B 7T2 | O |
| GKB | PIPER | PA25 | 25 4043 | 3 | 09 | 1 | 1 | 7 | 1 | 120476 | | 2A10 | 15473 | CROP PROTECTION SVCS LTD, RR2, HESPELER CAMBRIDGE | O |
| GKD | LUSCOMBE | 8A | 2617 | 3 | 03 | 1 | 1 | 1 | 1 | 290476 | | A694 | 04472 | RICHTER DIETRICH H, 15 GLENFIELD CRES, BRAMALEA | O |
| GKE | CESSNA | L82K | 18257627 | 3 | 09 | 1 | 1 | 1 | 1 | 180476 | | 3A13 | 04473 | GIBSONS NATURAL FOODS, 2571 VICTORIA PARK, AGINCOURT | O |
| GKF | PIPER | PA22 | 22 3106 | 3 | 05 | 1 | 1 | 1 | 1 | 310376 | | 1A6 | 15473 | LLOYD FW, RR2, BLACKSTOCK, LOB 1B0 | O |
| GKH | PIPER | PA12 | 12 24 | 3 | 04 | 1 | 1 | 1 | 1 | 231076 | | A780 | 15471 | WITHERELL STANLEY WM, 100 MAKI AVE, SUDBURY, P3E 2P2 | O |
| GKI | CESSNA | L50F | 15062397 | 3 | 04 | 1 | 1 | 1 | 1 | 170576 | | 3A19 | 04473 | FOYSTON BRIAN, BOX 284, ONAPING, POM 2R0 | O |
| GKJ | CESSNA | L77 | 17700171 | 3 | 07 | 1 | 1 | 1 | 1 | 030976 | | A13CE | 15373 | SOBCHUK ROY, 58 HAZELWOOD CRES, BRANDON, R7A 2J9 | M |
| GKL | CESSNA | L50K | 15071658 | 3 | 04 | 1 | 1 | 2 | 2 | 230476 | | 3A19 | 04473 | WATERLOO-WELLINGTON FLG CLUB, RR2, BRESLAU, NOB 1M0 | O |
| GKM | EAA BIPLANE | F 1 | | 1 | 02 | 1 | 1 | 6 | 0 | 090876 | | NIL | 154 | DIELHART HENRI GJ, CFS VAL D'OR, LAC LANGIS, JOY 1P0 | O |
| GKN | PIPER | PA32 | 32 898 | 3 | 11 | 1 | 1 | 1 | 1 | 280376 | | A3S0 | 15473 | CLEAVE CONSTR LTD DALE, RR2, BLOOMFIELD, K0K 1G0 | O |
| GKO | BEECH | V35B | D 9456 | 3 | 11 | 1 | 1 | 1 | 1 | 300377 | | 3A15 | 04173 | ARMSTRONG WILLIAM L, 700-1175 DOUGLAS ST, VICTORIA | O |
| GKR | WOLKSPANE | VP2 | 1054 | 1 | 02 | 1 | 1 | 6 | 0 | 080576 | | NIL | 334 | TOTTEN JAMES C, 945 ELLESMERE AVE, PETERBOROUGH | O |
| GKS | TAYLORCRAFT | BC12D | 8425 | 3 | 02 | 1 | 2 | 1 | 1 | 051074 | | A696 | 04652 | HISCOCK DELL, RR2, PLASTER ROCK | O |
| GKV | MARANDA AMP | S14 | 470 | 1 | 03 | 1 | 1 | 6 | 2 | 230776 | | NIL | 154 | VOLK GEORGE, BOX 41 WESTERN AVE, SCHOMBERG, LOG | O |
| GKN | BEECH | SC17R | 120 | 3 | 14 | 2 | 1 | 1 | 1 | 190571 | | A604 | 16151 | OKANAGAN BROADCASTERS, KELOWNA | O |
| GKX | AERONCA | 7AC | 7AC 4198 | 3 | 02 | 1 | 1 | 1 | 1 | 100576 | | A759 | 04473 | WOLFE JOHN, RR1, MELBOURNE, NOL 1T0 | O |
| GKY | BEECH | 017S | 4874 | 3 | 14 | 1 | 1 | 1 | 1 | 240673 | | A649 | 16451 | HYDERMAN CV, 702 WESTDALE COURT, OSHAWA | O |
| GKZ | DOUGLAS | DC3C | 9395 | 3 | 40 | 5 | 2 | 2 | 2 | 110975 | | A669 | 19470 | BRADLEY AIR SVCS LTD, CARP ARPT, CARP, KOA 1L0 | O |
| GLA | DOUGLAS | DC3A | 2140 | 3 | 40 | 1 | 2 | 2 | 2 | 130576 | | A669 | 19467 | PEM-AIR LTD, RR6, PEMBROKE, K8A 6W7 | O |
| GLB | DOUGLAS | DC3A | 1547 | 3 | 40 | 1 | 2 | 2 | 2 | 100576 | | A669 | 19467 | PEM-AIR LTD, RR6, PEMBROKE, K8A 6W7 | O |
| GLC | CONVAIR | 440 | 360 | 3 | 44 | 1 | 2 | 2 | 2 | 161275 | | 5A6 | 26459 | GREAT LAKES AIRLINES LTD, 1972 LONDON RD, SA | O |
| GLE | PIPER | J3C65 | 20051 | 3 | 02 | 6 | 2 | 1 | 1 | 091176 | | A691 | 04451 | CROSSLEY JD, RR3, KING CITY, LOG 1K0 | O |
| GLF | CESSNA | L40A | 15511 | 3 | 03 | 5 | 1 | 1 | 1 | 061276 | | 5A2 | 04451 | MCPHEE DON F, BOX 54, VANKLEEK HILL, KOB 1R0 | O |
| GLG | CESSNA | L95A | 7771 | 3 | 11 | 1 | 1 | 1 | 1 | 041272 | | A790 | 11452 | PARSONS GEORGE G, 128 WEST ST, GODERICH | O |
| GLI | NORSEMAN | VI | 365 | 1 | 21 | 2 | 1 | 1 | 2 | 090576 | | A9 | 174 | AIR-DALE LTD, BOX 416, SAULT STE MARIE, P6A 5M | O |

| MARKINGS MARQUES | CAT. AIR - CAT. D'AVIATION | TYPE | MODEL | MANUFACTURER'S NUMBER NUMÉRO DU CONSTRUCTEUR | QUANTITY OF MANUFACTURE PAQUETS DE CONSTRUCTION | GROSS WEIGHT POIDS BRUT | LAWO - SEA - SA D. OR D. S. N. | ROVER - FLOTEMS - SOUS J. SER. DU J. ET R. | NO. OF ENGINES NOMBRE DE MOTEURS | PURPOSE DESTINÉE À | CERT. OF AIRW. OR FLIGHT PERMIT VALID TO | CERTIFICAT. DE NAVIGABILITÉ OU PERMIS DE VOL VALABLE JUSQU'À | REGISTRATION CANCELLED NUMÉRO D'AVIATION ANNULÉ | AIRCRAFT TYPE APPROVAL OR SPEC. | ENGINE MANUFACTURER CONSTRUCTEUR DU MOTEUR | YEAR IMPORTED ANNÉE D'IMPORTATION | OWNER'S NAME AND ADDRESS NOM ET ADRESSE DU PROPRIÉTAIRE | PROVINCE |
|---------------------|----------------------------|--------|----------|---|--|----------------------------|-----------------------------------|---|-------------------------------------|-----------------------|--|--|--|--|--|--------------------------------------|--|----------|
| | | | | | | | | | | | | | TYPE D'APPROPRIATION OU DE SPÉCIFICATIONS | | | | | |
| GLJ | CESSNA | 170A | 20245 | 3 | 06 | 1 | 1 | 1 | 1 | 1 | 190676 | | A799 | 04451 | ARBO-AIR LTD, BOX 180, ORONO, LOB 1M0 | O | | |
| GLK | CONVAIR | 440 | 325 | 3 | 44 | 1 | 2 | 2 | 2 | 2 | 260277 | | 6A6 | 26473 | GREAT LAKES AIRLINES LTD, 1972 LONDON RD, SARNIA | O | | |
| GLM | CONVAIR | 440 | 393 | 3 | 44 | 1 | 2 | 2 | 2 | 2 | 030776 | | 6A6 | 26474 | GREAT LAKES AIRLINES LTD, 1972 LONDON RD, SARNIA | O | | |
| GLN | BELLANCA | 14 133 | 1638 | 3 | 06 | 1 | 1 | 1 | 1 | 1 | 090277 | | A773 | 09249 | FRASER ROBERT, 140 SOUTHAMPTON DR, CALGARY, T2W 0V1 | A | | |
| GLO | BELLANCA | 14 133 | 1614 | 3 | 06 | 1 | 1 | 1 | 1 | 1 | 050576 | | A773 | 09349 | STOCKTON JAMES R, ETAL, CARLYLE | S | | |
| GLP | REPUBLIC | RC 3 | 550 | 3 | 10 | 4 | 1 | 1 | 1 | 1 | 160676 | | A769 | 09149 | SNIHUR NORMAN GARRY, 5391-44 AVE, DELTA, V4K 1C8 | B | | |
| GLQ | BELLANCA | 14 19 | 2008 | 3 | 08 | 1 | 1 | 1 | 1 | 1 | 300176 | | 1A3 | 15150 | GRIS JOSEPH, SS. 1, KIMBERLEY, VIA 2Y3 | B | | |
| GLR | CONVAIR | 440 | 350 | 3 | 44 | 1 | 2 | 2 | 2 | 2 | 170976 | | 6A6 | 26474 | GREAT LAKES AIRLINES LTD, 1972 LONDON RD, SARNIA | O | | |
| GLS | CESSNA | 150H | 15068829 | 3 | 04 | 1 | 1 | 1 | 1 | 1 | 180576 | | 3A19 | 04172 | BONDAROFF GEORGE F, 927-10 AVE, BOX 512, KINNAIRD | O | | |
| GLT | CONVAIR | 440 | 351 | 3 | 44 | 1 | 2 | 2 | 2 | 2 | 160177 | | 6A6 | 26473 | GREAT LAKES AIRLINES LTD, 1972 LONDON RD, SARNIA | B | | |
| GLV | REPUBLIC | RC 3 | 665 | 3 | 10 | 4 | 1 | 1 | 1 | 1 | 150669 | | A769 | 09551 | SALE REPORTED/VENTE SIGNALÉE | Q | | |
| GLX | CONSOLIDATED | 285AC | 560 | 3 | 41 | 4 | 1 | 2 | 2 | 2 | 170676 | | A24 | 19251 | AVALON AVN LTD, BOX 279, RED DEER, T4N 5E8 | A | | |
| GLZ | ERCO | S | 5011 | 3 | 03 | 5 | 1 | 1 | 1 | 1 | 030874 | | A787 | 04250 | LONG JOHN AMMET, BOX 64, CHAMPION, TOL ORO | A | | |
| GMC | AERONCA | 15AC | 15AC 54 | 3 | 06 | 7 | 1 | 1 | 1 | 1 | 250672 | | A802 | 04351 | SALE REPORTED/VENTE SIGNALÉE | O | | |
| GME | CESSNA | 170A | 20084 | 3 | 06 | 7 | 1 | 1 | 1 | 1 | 091071 | | A799 | 04351 | HORLEY CONSTRUCTION LTD, NEILBURG, SOM 2C0 | S | | |
| GMF | AERONCA | 7AC | 7AC 6048 | 3 | 02 | 1 | 2 | 1 | 1 | 1 | 270874 | | A759 | 04451 | FERGUSON A BOWSER K, 224 CLOVELLY RD, ST CLAIR BEACH | O | | |
| GMG | PIPER | PA18 | 18 88 | 3 | 04 | 6 | 1 | 1 | 1 | 1 | 300776 | | 1A2 | 15152 | ROBERTS JOHN ALLEN, BOX 1268, WILLIAMS LAKE | B | | |
| GMH | LAKE | LA 4 | 569 | 3 | 08 | 4 | 1 | 1 | 1 | 1 | 280976 | | 1A13 | 15473 | STERRITT JOHN R, 20 HASLEMERE AVE, BRAMPTON | Q | | |
| GMI | LAKE | LA 4 | 572 | 3 | 08 | 4 | 1 | 1 | 1 | 1 | 261076 | | 1A13 | 15573 | RODRIGUE TRANS JACQUES, 1301 VALLEYFIELD, LAVAL | Q | | |
| GMJ | CESSNA | 180 | 30004 | 3 | 08 | 1 | 1 | 1 | 1 | 1 | 100976 | | 5A6 | 04473 | REN DEVELOPMENTS LTD, 2312-360 RIDELLE AVE, TORONTO | O | | |
| GMK | DEHAVILLAND | DHC 2 | 1329 | 1 | 16 | 6 | 1 | 2 | 1 | 2 | 180776 | | A22 | 16473 | ONTARIO NORTHERN AIRWAYS LTD, JELLCOE, POT 1V0 | O | | |
| GML | PIPER | PA30 | 30 128 | 3 | 12 | 1 | 2 | 1 | 1 | 1 | 021176 | | A1EA | 15567 | MILOT GEORGES, 200 ST HENRI, ST JEAN | Q | | |
| GMM | CESSNA | U206E | 20601525 | 3 | 12 | 1 | 1 | 1 | 1 | 1 | 050676 | | A4CE | 04570 | GAYMOR TRAILERS LTD, 4405 CHEMIN CHAMBLY, ST HUBERT | Q | | |
| GMN | ERCO | 415E | 4994 | 3 | 03 | 5 | 1 | 1 | 1 | 1 | 260976 | | A787 | 04249 | WENZICH KLAUS, 8503-100 ST, GRANDE PRAIRIE | A | | |
| GMO | VERTOL | 42A | 104 | 3 | 32 | 1 | 1 | 1 | 1 | 1 | 200775 | | 1H12 | 241 | TRANSWEST HELGPTRS (1965) LTD, 2792 NCRLAND, BURNABY | B | | |
| GMP | CESSNA | 150F | 15063233 | 3 | 04 | 1 | 1 | 1 | 1 | 1 | 280976 | | 3A19 | 04473 | WINNITON ROBERT P, 177 KATHLEEN AVE, SARNIA, N7T 1E1 | O | | |
| GMR | PIPER | PA28R | 87335423 | 3 | 08 | 1 | 1 | 1 | 1 | 1 | 280876 | | 2A13 | 15673 | MARITIME BUILDERS LTD, 335 WELTON ST, SYDNEY, B1P 5S6V | V | | |
| GMS | PIPER | PA32 | 27440023 | 3 | 11 | 1 | 1 | 2 | 1 | 2 | 051076 | | A3S0 | 15373 | PULTZ AVN TRNG, BOX 201, MCNABB PK, SASKATOON S7K 3J7S | S | | |
| GMT | STINSON | 108-3 | 108 4046 | 3 | 07 | 7 | 1 | 1 | 1 | 1 | 250576 | | A767 | 09551 | LEVESQUE RAYMOND, 22-325 AVE, ST-HIPPOLYTE, JOR 1P0 | Q | | |
| GMU | PIPER | PA28 | 87325621 | 3 | 06 | 1 | 1 | 1 | 1 | 1 | 080876 | | 2A13 | 15473 | CENTURION TRUCK EQPT, 666 KIPLING, TORONTO, M8Z 5G3 | O | | |
| GMV | CESSNA | 140A | 15722 | 3 | 03 | 1 | 1 | 1 | 1 | 1 | 080776 | | 5A2 | 04353 | AEROFUEL LTD, BOX 630, THE PAS, R9A 1K7 | M | | |
| GMW | PIPER | PA28 | 87325637 | 3 | 06 | 1 | 1 | 1 | 1 | 1 | 290876 | | 2A13 | 15173 | PHILLIPS HOWARD K, RRI, BURNS LAKE | B | | |
| GMX | PIPER | PA28 | 87325643 | 3 | 06 | 1 | 1 | 2 | 2 | 2 | 290876 | | 2A13 | 15273 | AERO FLG ACADEMY, HGR 12 INDL ARPT, EDMONTON, T5G 2Z3A | A | | |
| GMY | CESSNA | 120 | 8862 | 3 | 03 | 7 | 2 | 1 | 1 | 1 | 170673 | | A768 | 04451 | BYERLAY GLADWYN GEORGE, BOX 691, ENGLEHART | O | | |
| GMZ | CESSNA | 150G | 15066473 | 3 | 04 | 1 | 1 | 1 | 1 | 1 | 120776 | | 3A19 | 04573 | FIORINI ROBERT, 1050 DAWSON AVE, DORVAL | Q | | |
| GNA | PIPER | PA14 | 14 514 | 3 | 05 | 7 | 1 | 1 | 1 | 1 | 300876 | | A797 | 15149 | WALL RONALD J, 7057 SIERRA DR, BURNABY, V5A 1A4 | B | | |
| GNB | PIPER | PA11 | 11 1027 | 3 | 02 | 1 | 2 | 1 | 1 | 1 | 060676 | | A691 | 04249 | BLUNDEN G, 6127 CENTRE ST S, CALGARY, T2H 0C5 | A | | |
| GNC | PIPER | PA16 | 16 377 | 3 | 04 | 1 | 1 | 1 | 1 | 1 | 191076 | | 1A1 | 15149 | SALE REPORTED/VENTE SIGNALÉE | B | | |
| GNE | AERONCA | 11AC | 11AC 591 | 3 | 02 | 1 | 1 | 1 | 1 | 1 | 261276 | | A761 | 04473 | LAKE EDGAR O, 27 CATHERINE ST, SMITHS FALLS, K7A 4A1 | O | | |
| GNF | PIPER | PA16 | 16 438 | 3 | 04 | 1 | 1 | 1 | 1 | 1 | 031274 | | 1A1 | 15349 | EVANS HARRY J, BOX 82, ARMSTRONG | O | | |
| GNG | PIPER | PA34 | 47250140 | 3 | 13 | 1 | 2 | 1 | 1 | 1 | 210277 | | A7S0 | 15673 | CARVER DRIN DONALD, BOX 612, ST JOHNS | F | | |
| GNH | PIPER | PA16 | 16 550 | 3 | 04 | 7 | 2 | 1 | 1 | 1 | 120776 | | 1A1 | 15249 | FULKS ALAN D, 10445-144 ST, EDMONTON, T5N 2V5 | A | | |
| GNI | DOUGLAS | C54ADC | 10389 | 3 | 47 | 1 | 4 | 2 | 0 | 0 | 030876 | | A762 | 18269 | ELDORADO AVN LTD, HGR 11 INDL ARPT, EDMONTON, T5G 2Z3A | A | | |
| GNK | PIPER | PA16 | 16 605 | 3 | 04 | 1 | 2 | 1 | 1 | 1 | 280176 | | 1A1 | 15349 | EDRICKSON AD, CFS ALSASK, ALSASK | S | | |
| GNN | PIPER | PA16 | 16 662 | 3 | 04 | 7 | 2 | 1 | 1 | 1 | 110576 | | 1A1 | 15249 | MAISONN NORM, BOX 1276, FAIRVIEW | A | | |
| GNO | PIPER | PA16 | 16 664 | 3 | 04 | 7 | 1 | 1 | 1 | 1 | 250961 | | 1A1 | 15549 | PARENT C, BAIE COMEAU | Q | | |
| GNP | PIPER | PA16 | 16 707 | 3 | 04 | 1 | 1 | 1 | 1 | 1 | 240776 | | 1A1 | 15149 | SINKING ENTERPRISE LOGGING, 4915 AGAR AVE, TERRACE | B | | |
| GNB | BELL | 206B | 1156 | 3 | 10 | 3 | 1 | 2 | 1 | 2 | 180976 | | H2SW | 28573 | HELI VOYAGEUR LTEE, CP 1330, VAL D'OR, J9P 4P8 | O | | |

| MOTORS MARQUES CAT. NO. - CAT. D'AZEL | TYPE | MODEL | MANUFACTURE NUMBER NUMERO DU CONSTRUCTEUR | COUNTRY OF MANUFACTURE PAYS DE CONSTRUCTION | GROSS WEIGHT POIDS BRUT | LAND AREA - SQ ADRESSE - (LITRES) - SIZE | GROSS H.P. P. BRUT | NO. OF ENGINES NOMBRE DE MOTEURS | CERT. OF AIRW. OR FLIGHT PERMIT VALOR TO | REGISTRATION CANCELLED IMMATRICULATION ANULÉE | AIRCRAFT TYPE APPROVAL OR SPEC. | YEAR IMPORTED ANNEE D'IMPORTATION | OWNER'S NAME AND ADDRESS NOM ET ADRESSE DU PROPRIÉTAIRE | | PROVINCE |
|---|----------|----------|--|--|----------------------------|---|-----------------------|-------------------------------------|--|--|--|--------------------------------------|---|--|----------|
| | | | | | | | | | | | | | CERTIFICATE DE NAVIGABILITÉ OU PERMIS DE VOL VALABLE JUSQU'AU | TYPE D'APPROBATION OU DE SPECIFICATIONS | |
| GNR1BEECH | BNM | CA 191 | 3 23 6 | 1 | 2 | 2 | 2 | 230676 | A100 | 16365 | GREEN AIRWAYS LTD, BOX 331, RED LAKE, POV 2M0 | Q | | | |
| GNS1PIPER | PA16S | 16 715 | 3 04 7 | 1 | 1 | 1 | 1 | 010776 | 1A1 | 15550 | GROPLER HORST FRANZ, 41 TRUDEAU AVE, CHATEAUGUAY | Q | | | |
| GNT1STINSON | 108-3 | 108 4761 | 3 07 7 | 1 | 1 | 1 | 1 | 300875 | A767 | 09449 | BECK ROBERT G, BOX 514, KESWICK, LOE 1M0 | Q | | | |
| GNV1PIPER | PA20 | 20 257 | 3 05 7 | 1 | 1 | 1 | 1 | 061175 | 1A4 | 15250 | MURRAY GORDON J, GENERAL DELIVERY, BLACKFOOT, TOB. OLD | A | | | |
| GNX1PIPER | PA28 | 28 25538 | 3 06 1 | 1 | 2 | 1 | 2 | 211276 | 2A13 | 15473 | WINDSOR FLG CLUB, BOX 31 AIRPORT RD, WINDSOR, N9A 6J5 | A | | | |
| GNY1PIPER | PA20 | 20 320 | 3 05 5 | 1 | 1 | 1 | 1 | 190876 | 1A4 | 15250 | DOYLE MICHAEL B, BOX 861, OLDS, TOM 1P0 | A | | | |
| GOA1BEECH | A23 19MB | 156 | 3 06 1 | 1 | 1 | 1 | 1 | 051276 | A1CE | 15474 | HEARN HERBERT W, 15 ELIZABETH ST, TORONTO, M8V 2R9 | Q | | | |
| GOB1NOORDUYN | UC64AS | 421 | 1 21 6 | 1 | 1 | 1 | 1 | 050661 | A2578 | 173 | RICKEY P T & WOODS B G, BOX 136, LYNN LAKE | Q | | | |
| GOC1CAVALIER | SA1025 | TR16872 | 1 03 1 | 1 | 1 | 1 | 6 | 120776 | NIL | 154 | BULLEM S & BRUINSHA F, 184 GIBBONS ST, GODERICH | M | | | |
| GOD1PIPER | PA18 | 18 1171 | 3 03 5 | 1 | 1 | 1 | 1 | 200576 | 1A2 | 15251 | PARKES ILEANA, BOX 1964, INUVIK | T | | | |
| GOE1PIPER | PA20 | 20 852 | 3 05 5 | 2 | 1 | 1 | 1 | 111076 | 1A4 | 15352 | HARRIS DOUGLAS C, 974 NESBITT BAY, WINNIPEG, R3T 1W7 | M | | | |
| GOF1PIPER | PA18 | 18 1774 | 3 03 5 | 1 | 1 | 1 | 1 | 280776 | 1A2 | 15452 | KAPEL JOHN, BOX 496, TIMMINS | Q | | | |
| GOG1DEHAVILLAND | DHC 6 | 848 | 1 30 1 | 2 | 1 | 2 | 1 | 071176 | A82 | 512 | GULF OIL CANADA LTD, BOX 130, CALGARY, T2P 2H7 | A | | | |
| GOH1PIPER | PA18 | 18 1830 | 3 03 7 | 1 | 1 | 1 | 1 | 151076 | 1A2 | 15552 | GAGNON ROMAIN, 167-3 RUE E, LASARRE | Q | | | |
| GOK1PIPER | PA20 | 20 900 | 3 05 1 | 1 | 1 | 1 | 1 | 160876 | 1A4 | 15252 | MEIER MALCOLM E, BOX 1382, BROOKS, TOJ OJO | A | | | |
| GOL1PIPER | PA22 | 22 670 | 3 05 1 | 1 | 1 | 1 | 1 | 020576 | 1A6 | 15152 | MOUAT CHARLES S, 5515 MAPLE ST, ROWELL RIVER | B | | | |
| GON1DEHAVILLAND | DHC 6 | 369 | 1 30 1 | 2 | 2 | 2 | 1 | 061076 | A82 | 514 | WHITE RIVER AIR SVCS, BOX 1160, TIMMINS | Q | | | |
| GOO1AERONCA | 11CC | 11CC 90 | 3 03 6 | 2 | 1 | 1 | 1 | 120776 | A796 | 04451 | ARNOTT KENNETH B, BOX 250, GERALDTON, POT 1M0 | Q | | | |
| GOP1CHAMPION | 7GCB | 7GCB 141 | 3 04 1 | 1 | 7 | 1 | 1 | 110676 | A759 | 15372 | PLETT RANDY, LANDMARK, ROA. OXO | M | | | |
| GOR1CESSNA | 172K | 17258626 | 3 07 1 | 1 | 1 | 1 | 1 | 031276 | 3A12 | 15473 | GRIFFITHS JO-ANNE S, 31 MCCULLLEY, WEST HILL, M1C 2B2 | Q | | | |
| GOS1BREEZY | RLU 1 | LH 3 | 1 03 1 | 1 | 1 | 1 | 6 | 130676 | NIL | 044 | HAMILTON LIONEL, 695 ERAMOSA RD, GUELPH, N1E 5Z1 | Q | | | |
| GOT1PIPER | J3C65 | 22176 | 3 03 7 | 2 | 1 | 1 | 1 | 280576 | A691 | 04351 | ORVIS ALFRED H & ROY L, BOX 266, DRYDEN | Q | | | |
| GOV1PIPER | PA18 | 18 259 | 3 03 5 | 1 | 1 | 1 | 1 | 031176 | 1A2 | 15451 | VAN DER MEER JAMES R R1, LONG SAULT | Q | | | |
| GOX1CESSNA | 170A | 18946 | 3 06 5 | 1 | 1 | 1 | 1 | 140576 | A799 | 04151 | CRAMER JACK J, 2120 LAMPYR DR, PORT COQUITLAM | B | | | |
| GOY1STINSON | 108-3 | 108 3921 | 3 07 7 | 1 | 1 | 1 | 1 | 290674 | A767 | 15451 | LAUTAOJA MARTIN GORDON, R R1, TARZ WELL | Q | | | |
| GOZ1CESSNA | 170A | 20111 | 3 06 7 | 1 | 1 | 1 | 1 | 230576 | A799 | 09451 | TROTTIER J & BERGERON J, 19 ST PATRICK, KAPUSKASING | Q | | | |
| GPA1CESSNA | 182C | 52656 | 3 08 1 | 1 | 1 | 1 | 1 | 010676 | 3A13 | 04371 | WILCOX VERNE, STALWART, SOG 4R0 | Q | | | |
| GPB1CESSNA | 150G | 15064674 | 3 04 1 | 1 | 2 | 1 | 2 | 120776 | 3A19 | 04473 | CLARM-AIRE LTD, BOX 1022, SAULT STE MARIE, P6A 5N5 | S | | | |
| GPC1TAYLORCRAFT | BC1204 | 7780/2 | 3 03 6 | 1 | 1 | 1 | 1 | 150974 | A696 | 04561 | MOREAU GASTON, 1 RUE CARTIER, LIMBOUR | Q | | | |
| GPD1PIPER | J3C65 | 8319 | 3 02 5 | 2 | 1 | 1 | 1 | 070667 | A691 | 04446 | SALE REPORTED/VENTE SIGNALÉE | Q | | | |
| GPF1CESSNA | 340 | 340 0175 | 3 17 1 | 2 | 1 | 1 | 1 | 160776 | 3A25 | 04473 | CRANFORD CONSTR LTD DR, 105 HEARTLAKE RD, BRAMPTON | Q | | | |
| GPG1AERONCA | 65GA | CA 12411 | 3 02 1 | 1 | 1 | 1 | 1 | 080975 | A675 | 04473 | EVANS DAVID P, 50 VICTORIA ST, UXBRIDGE | Q | | | |
| GPH1BLANIK | 113 | 025512 | 4 02 1 | 0 | 1 | 0 | 1 | 270676 | G69 | 473 | GATINEAU GLIDING CLUB, BOX 883, OTTAWA | Q | | | |
| GPI1CESSNA | 172H | 17256427 | 3 07 1 | 1 | 1 | 1 | 1 | 070876 | 3A12 | 04473 | BARR NORMAN & LYNN M, 543 YONGE ST, MIDLAND, L4R 2C6 | Q | | | |
| GPJ1PIPER | PA32 | 27340183 | 3 11 1 | 1 | 1 | 1 | 1 | 161076 | A350 | 15273 | BAILEY STUART G, 4207-52 ST, CAMROSE, T4V 1T5 | A | | | |
| GPK1PIPER | PA31P | 7400192 | 3 21 1 | 2 | 1 | 2 | 1 | 311276 | A8EA | 15474 | HUMBERVIEW MOTORS INC, 3200 BLOOR ST W, TORONTO | Q | | | |
| GPL1CESSNA | A185E | 185 1591 | 3 11 2 | 1 | 1 | 1 | 1 | 111275 | 3A24 | 04169 | VANCOUVER EQPT CORP LTD, 285 E-1 AVE, VANCOUVER | B | | | |
| GPM1PIPER | PA23 | 77405262 | 3 16 1 | 2 | 1 | 2 | 1 | 060277 | 1A10 | 15474 | GREEN FOREST LUMBER LTD, 250 MERTON ST, TORONTO | Q | | | |
| GPN1PIPER | PA23 | 77405250 | 3 16 1 | 2 | 1 | 2 | 1 | 051276 | 1A10 | 15473 | STOREY MACHINERY GILBERT, BOX 428, DON MILLS, M3C 2S70 | Q | | | |
| GPO1PIPER | PA28 | 87305579 | 3 07 1 | 1 | 1 | 1 | 1 | 300776 | 2A13 | 15273 | TANNER E & BILY D, 16155-107A AVE, EDMONTON, T5P 0Z4 | A | | | |
| GPP1CESSNA | 195 | 7488 | 3 12 7 | 1 | 1 | 1 | 1 | 220876 | A790 | 11250 | DYSON BRUCE, 42 ALLENDALE CRT 5130-103A ST, EDMONTON | A | | | |
| GPQ1CESSNA | 172L | 17259485 | 3 07 6 | 1 | 1 | 1 | 1 | 121276 | 3A12 | 15570 | SOQUAVIA LIMITED, 2555 RUE DE MINAC, ST LAURENT | Q | | | |
| GPS1CESSNA | 170A | 19775 | 3 06 1 | 1 | 1 | 1 | 1 | 180177 | A799 | 04350 | ROGERS JOHN, BOX 174, CABRI | S | | | |
| GPT1CESSNA | 170A | 19904 | 3 06 5 | 1 | 1 | 1 | 1 | 080876 | A799 | 04351 | KLEIN MICHAEL D, BOX 115, LAFLECHE, SOH 2K0 | S | | | |
| GPU1CESSNA | 170A | 20031 | 3 06 1 | 1 | 1 | 1 | 1 | 240377 | A799 | 04251 | GOLDWIND FARMS LTD, R R1, BLACKIE, TOL OJO | A | | | |
| GPV1CESSNA | 177 | 17700055 | 3 07 1 | 1 | 1 | 1 | 1 | 181076 | A13CE | 15473 | POLLOCK EH, 21 COVENTRY AVE, LONDON, N5W 1C2 | Q | | | |
| GPX1PIPER | PA16 | 16 710 | 3 04 6 | 1 | 1 | 1 | 1 | 310174 | 1A1 | 15450 | PETERSIK HEINZ, R R1, CALEDONIA | Q | | | |
| GPY1REPUBLIC | RC 3 | 612 | 3 10 4 | 1 | 1 | 1 | 1 | 220869 | A769 | 09150 | HAMPTON LUMBER MILLS LTD, BOX 123, BOSTON BAR | B | | | |

| MARKING MAYONES | TYPE | MODEL | MANUFACTURER'S NUMBER NUMERO DU CONSTRUCTEUR | COUNTRY OF MANUFACTURE PAYS DE CONSTRUCTION | GROSS WEIGHT POIDS BRUT | LAND - SEA - AIR TERRESTRE - MER - AIR | CERT. OF AIRW. OR FLIGHT PERMIT VALID TO | CERTIFICAT DE NAVIGABILITE DU PERMIS DE VOL VALABLE JUSQU'AU | REGISTRATION CANCELLED IMMATRICULATION ANNULEE | AIRCRAFT TYPE APPROVAL OR SPECS. | TYPE D'APPROBATION OU DE SPECIFICATIONS | ENGINE MANUFACTURER CONSTRUCTEUR DU MOTEUR | REGION | OWNER'S NAME AND ADDRESS NOM ET ADRESSE DU PROPRIETAIRE | PROVINCE |
|--------------------|----------------|--------|---|--|----------------------------|---|--|--|---|----------------------------------|---|---|--------|--|----------|
| | | | | | | | | | | | | | | | |
| GPZ | CESSNA | 172M | 17261972 | 3 | 07 1 | 1 1 | 120975 | 3A12 | 15473 | 15473 | FRANCOZ JH & WAUNCH CJ, 404 BAY ST, ORILLIA, L3V 3X4 | O | | | |
| GQA | DEHAVILLAND | DHC 2 | 72 | 1 | 16 7 | 1 1 | 120576 | A22 | 165 | 165 | BROCHU INDS, 3700 BLVD ST JOSEPH E, MONTREAL, H1X 1W6 | Q | | | |
| GOB | DEHAVILLAND | DHC 2 | 71 | 1 | 16 7 | 1 1 | 210576 | A22 | 164 | 164 | GEORGIAN BAY ARWYS, 55 GRT N RD, PARRY SOUND, P2A 2N9 | O | | | |
| GOO | DEHAVILLAND | DHC 2 | 76 | 1 | 15 7 | 1 1 | 030576 | A22 | 162 | 162 | LA RONGE AVN SVCS LTD, HGR 3 INDL ARPT, EDMONTON | A | | | |
| GQE | DEHAVILLAND | DHC 6 | 40 | 1 | 29 1 | 2 2 | 250976 | A82 | 51173 | 51173 | AIRWEST AIRLINES, 468 COWLEY, INTL ARPT S, VANCOUVER | B | | | |
| GOF | DEHAVILLAND | DHC 2 | 81 | 1 | 16 7 | 1 1 | 021176 | A22 | 161 | 161 | NORTH COAST AIR SVCS LTD, BOX 610, PRINCE RUPERT | B | | | |
| GQG | DEHAVILLAND | DHC 2 | 82 | 1 | 16 7 | 1 1 | 070576 | A22 | 163 | 163 | RAINY LAKE AIRWAYS LTD, BOX 790, FORT FRANCES | O | | | |
| GQH | DEHAVILLAND | DHC 6 | 106 | 1 | 29 1 | 2 2 | 170976 | A82 | 51273 | 51273 | AKLAVIK FLYING SERVICE LTD, BOX 1158, INUVIK, X0E 0T0 | OT | | | |
| GQI | DEHAVILLAND | DHC 2 | 83 | 1 | 16 7 | 1 1 | 240576 | A22 | 161 | 161 | NORTHERN THUNDERBIRD AIR, BOX 1510, PRINCE GEORGE | B | | | |
| GQJ | DEHAVILLAND | DHC 2 | 84 | 1 | 16 7 | 1 1 | 161276 | A22 | 163 | 163 | NORTH CANADA AIR LTD, BOX 850, PRINCE ALBERT, S6V 5S4 | S | | | |
| GQM | ERCO | E | 4901 | 3 | 03 1 | 1 1 | 280976 | A787 | 04473 | 04473 | MATHESON DA, BOX 328, LEAMINGTON, N8H 3W3 | O | | | |
| GQO | PIPER | PA28 | 28 314 | 3 | 06 1 | 1 1 | 020876 | 2A13 | 15473 | 15473 | EAGLESON FUNERAL HOME E, 36 WORTHINGTON, LTL-CURRENT | O | | | |
| GQI | DEHAVILLAND | DHC 2 | 91 | 1 | 15 7 | 1 1 | 130576 | A22 | 161 | 161 | MCCULLY AVN LTD, BOX 1209, PORT ALBERNI, V9Y 7M1 | B | | | |
| GQO | DEHAVILLAND | DHC 2 | 119 | 1 | 16 7 | 1 1 | 290776 | A22 | 161 | 161 | SMITHERS AIR SVC 1974 LTD, BOX 545, SMITHERS, VOJ 2N0 | B | | | |
| GQI | DEHAVILLAND | DHC 2 | 107 | 1 | 16 7 | 1 1 | 130872 | A22 | 163 | 163 | SEVERN ENTPR LTD, BOX 204 STN F, THUNDER BAY, P7C 4V8 | O | | | |
| GQW | DEHAVILLAND | DHC 2 | 124 | 1 | 16 7 | 1 1 | 290576 | A22 | 163 | 163 | HUDSONS BAY CO, HUDSON BAY HOUSE, WINNIPEG, R3C 2R1 | M | | | |
| GQZ | DEHAVILLAND | DHC 2 | 118 | 1 | 16 7 | 1 1 | 080476 | A22 | 163 | 163 | NIPAWIN AIR SERVICES LTD, BOX 1540, NIPAWIN, S0E 1E0 | S | | | |
| GRA | SWEARINGEN | SA26AT | T26 154 | 3 | 25 1 | 2 2 | 061076 | A5SW | 49471 | 49471 | AEROPLANE RENTAL SVC, BOX 160 MALTON PO, MISSISSAUGA | O | | | |
| GRB | CESSNA | A185F | 18502212 | 3 | 11 1 | 1 1 | 280576 | 3A24 | 04573 | 04573 | SENNETERRE FLG CAMPS INC, 870-6 ST, SENNETERRE | Q | | | |
| GRD | CESSNA | 170A | 19046 | 3 | 06 7 | 1 1 | 200575 | A799 | 04249 | 04249 | NORDQUIST LA, BOX 2, LLOYDMINSTER | Q | | | |
| GRE | AERO COMMANDER | 500B | 1625 215 | 3 | 19 1 | 2 1 | 200776 | 6A1 | 15573 | 15573 | REED LTD, 6200 NOTRE-DAME ST W, MONTREAL, H4C 1V4 | A | | | |
| GRF | CESSNA | 140A | 15372 | 3 | 03 5 | 1 1 | 141273 | 5A2 | 04349 | 04349 | ANDREYCHUK EDMUND, BOX 86, NEWDALE, ROJ 1J0 | M | | | |
| GRG | CESSNA | 172M | 17262159 | 3 | 07 1 | 1 1 | 021076 | 3A12 | 15473 | 15473 | SKYLINE AIRWAYS LTD, RR2, BRESLAU, NOB 1M0 | O | | | |
| GRH | CESSNA | 150L | 15075082 | 3 | 04 1 | 1 1 | 300876 | 3A19 | 04473 | 04473 | LEWMAR AIR TORONTO LTD, 20 BENDALE BLVD, SCARBOROUGH | O | | | |
| GRJ | CESSNA | 172M | 17262111 | 3 | 07 1 | 1 1 | 050976 | 3A12 | 15473 | 15473 | OTTAWA FLYING CLUB, SUB 61 CFB OTTAWA, KIA 0K5 | O | | | |
| GRK | PIPER | J3C65 | 5583 | 3 | 02 1 | 1 1 | 231076 | A691 | 04473 | 04473 | BEAULIEU MAURICE, 21 EPSONDOWNS ST, BRAMALEA | O | | | |
| GRL | STINSON | 108 3 | 108 5167 | 3 | 07 1 | 1 1 | 051076 | A767 | 09473 | 09473 | MEERS KEN, RR3, GEORGETOWN, L7G 4S6 | O | | | |
| GRM | BELL | 47G4A | 3138 | 3 | 09 6 | 1 2 | 210376 | 2H3 | 15566 | 15566 | LILJELUND RALPH JH, 1956 HUNTER ST, SUDBURY, P3E 2S7 | O | | | |
| GRN | AERONCA | 7AC | 7AC 6476 | 3 | 02 5 | 1 2 | 291076 | A759 | 04469 | 04469 | HELI-QUEBEC LTEE, 6228 HENRI BOURASSA O, ST-LAURENT | O | | | |
| GRD | BELLANCA | 8KCAB | 93 73 | 3 | 05 1 | 1 1 | 100876 | A21CE | 15473 | 15473 | BRUNER GW, 11 PARK ST, KINGSVILLE | O | | | |
| GRQ | CESSNA | 150G | 15064665 | 3 | 04 1 | 1 1 | 080876 | 3A19 | 04473 | 04473 | HILL HAROLD A, 978 LONDON ROAD, SARNIA, N7S 1N7 | O | | | |
| GRR | BEECH | 23 | M 144 | 3 | 07 1 | 1 1 | 100976 | A1CE | 15473 | 15473 | B & W FLYING GRP, 2 PRINCE ARTHUR, TORONTO, M5R 1A9 | O | | | |
| GRT | CESSNA | 172K | 17257617 | 3 | 07 1 | 1 1 | 110876 | 3A12 | 15473 | 15473 | JONES ROBERT, 28 HESSON ST, STRATFORD, N5A 6G1 | O | | | |
| GRU | STINSON | 108 | 108 388 | 3 | 06 1 | 1 1 | 180976 | A767 | 09474 | 09474 | FENLON JAMES, BOX 58, WAWA, POS 1K0 | O | | | |
| GRV | CESSNA | 170A | 20106 | 3 | 06 5 | 1 1 | 191276 | A799 | 04251 | 04251 | MEUNIER MARK A, 7 MICHENER CLOSE, RED DEER | A | | | |
| GRX | AERONCA | 7AC | 7AC 757 | 3 | 02 1 | 1 1 | 251076 | A759 | 04473 | 04473 | ECCLESTONE RICHARD, 304-1170 FENNEL AVE E, HAMILTON | O | | | |
| GSB | CESSNA | 172M | 17261993 | 3 | 07 1 | 1 1 | 060876 | 3A12 | 15273 | 15273 | PENN GEORGE & VICKY, BOX 1 SITE 4 RRS, EDMONTON | A | | | |
| GSC | SHORT HARLAND | SC7 | SH1845 | 2 | 30 1 | 2 4 | 020674 | A94 | 49468 | 49468 | DEPT OF ENERGY MINES & RES, 601 BOOTH ST, OTTAWA | O | | | |
| GSD | CESSNA | 170A | 19919 | 3 | 06 1 | 1 1 | 100976 | A799 | 04373 | 04373 | VELDHOEN J HARVEY, BOX 1092, KINDERSLEY, S0L 1S0 | S | | | |
| GSE | CESSNA | 140A | 15560 | 3 | 03 7 | 1 1 | 080776 | 5A2 | 04350 | 04350 | EDMUNDS DONALD, TISDALE, S0E 1T0 | S | | | |
| GSF | CESSNA | 195A | 7573 | 3 | 12 7 | 1 1 | 130772 | A790 | 11150 | 11150 | SBS ENTPR LTD, STUART DR, BOX 610, F-ST-JAMES VOJ 1P0 | B | | | |
| GSG | CESSNA | 195A | 7588 | 3 | 12 7 | 1 1 | 020976 | A790 | 11450 | 11450 | CARR JOHN, 412 CHURCHILL AVE, OTTAWA, K1Z 5C6 | O | | | |
| GSH | AERONCA | 7DC | 7AC 4296 | 3 | 03 6 | 2 1 | 200177 | A759 | 04451 | 04451 | MCCOLEMAN ROY C, 369 ANNETTE ST, ESPANOLA | O | | | |
| GSJ | CESSNA | J206F | 20602165 | 3 | 12 1 | 1 1 | 300876 | A4CE | 04273 | 04273 | COOK WILLIAM A, BOX 460, PINCHER CREEK | A | | | |
| GSK | CESSNA | 150L | 15075174 | 3 | 04 1 | 1 2 | 210976 | 3A19 | 04473 | 04473 | CONDOR AVN SVCS LTD, BOX 239, MOUNT HOPE, L0R 1W0 | O | | | |
| GSK | CESSNA | 150L | 15075199 | 3 | 04 1 | 1 2 | 210976 | 3A19 | 04373 | 04373 | SMITH AIRWAYS LTD, BOX 1414, SWIFT CURRENT, S9H 3X5 | S | | | |
| GSM | CESSNA | 172M | 17262013 | 3 | 07 1 | 1 1 | 210876 | 3A12 | 15173 | 15173 | WHITE ALF, 101-430 COWLEY CRES, INTL ARPT, VANCOUVER | B | | | |

| NUMBERS MARBONS CATALOG - CATALOG | TYPE | MODEL | MANUFACTURER'S NUMBER NUMERO DU CONSTRUCTEUR | COUNTRY OF MANUFACTURE PAYS DE CONSTRUCTION | GROSS WEIGHT POIDS BRUT | LAND - SEA - AIR TERRESTRE - MER - AIR | S. OR D. P. N. S. OR D. P. N. | NO. OF ENGINES NOMBRE DE MOTEURS | CERT. OF AIRW. OR FLIGHT PERMIT VALID TO CERTIFICAT DE NAVIGABILITE OU PERMIS DE VOL VALABLE JUSQU'AU | REGISTRATION CANCELLED REINTEGRATION APPROVEE | AIRCRAFT TYPE APPROVAL OR SPEC. TYPE D'APPROBATION OU DE SPECIFICATIONS | ENGINE MANUFACTURER CONSTRUCTEUR DU MOTEUR | OWNER'S NAME AND ADDRESS NOM ET ADRESSE DU PROPRIETAIRE | PROVINCE |
|---|-------------|--------|---|--|----------------------------|---|----------------------------------|-------------------------------------|--|--|--|--|--|----------|
| | | | | | | | | | | | | | | |
| GSM1 | CESSNA | A185E | 18501882 | 3 | 11.6 | 1 | 1 | 1 | 010876 | 3A24 | 04471 | NIBLETT GEORGE S, 8 VALLEY ANNA DR, TORONTO, M4N 1J8 | O | |
| GSO1 | CESSNA | 172M | 17262029 | 3 | 07.1 | 1 | 2 | 070976 | 3A12 | 15673 | MIRANICHI AIR SVC LTD, BOX 90, DOUGLASTOWN, EOC 1H0 | K | | |
| GSP1 | CESSNA | 172M | 17262131 | 3 | 07.1 | 1 | 1 | 091176 | 3A12 | 15273 | KENNY ARTHUR G, BOX 69, DYEN, TOJ 2J0 | A | | |
| GSI1 | CESSNA | 172M | 17262147 | 3 | 07.1 | 1 | 1 | 110976 | 3A12 | 15373 | KIRCHESNER DANIEL, 1477 NICHOLSON RD, ESTEVAN | S | | |
| GSR1 | INDRSEMAN | V | N29 47 | 1 | 21.7 | 1 | 1 | 121275 | A8 | 173 | GRAHAM DW, BOX 670, RED LAKE, POW 2M0 | O | | |
| GSS1 | CESSNA | 177B | 17702001 | 3 | 07.1 | 1 | 1 | 011076 | A13CE | 15673 | FREDERICTON HOUSING, 839 ABERDEEN ST, FREDERICTON | K | | |
| GST1 | IERCO | 415C | 263 | 3 | 03.1 | 1 | 1 | 300676 | A718 | 04450 | LANGDON PETER R, 67 DANIEL ST, SMITHS FALLS, K7A 1J8 | O | | |
| GSU1 | CALLAIR | A9B | 1367 | 3 | 09.1 | 1 | 5 | 150875 | A758 | 15373 | MCPHAIL AIR SVCS LTD, 500-11 AVE, N-BATTLEFD, S9A 2S6 | S | | |
| GSV1 | PIPER | PA20 | 20 379 | 3 | 05.5 | 2 | 1 | 030567 | 1A4 | 15250 | LEWIS CHARLES VERNON, BOX 165 RR4, EDMONTON | A | | |
| GSH1 | PIPER | PA20 | 20 378 | 3 | 05.6 | 1 | 1 | 240369 | 1A4 | 15150 | ANSTISS ROY A, 1036 TUXEDO DR, PORT MOODY | B | | |
| GSI1 | CESSNA | A185F | 18502295 | 3 | 11.3 | 1 | 1 | 171176 | 3A24 | 04373 | ROSEN KERRY B, BOX 425, IGNACE, POT 1T0 | O | | |
| GSL1 | PIPER | PA20 | 20 424 | 3 | 05.5 | 2 | 1 | 301176 | 1A4 | 15350 | ANDRES ABRAM T, 108 CENTENNIAL E, THOMPSON, R8N 1K1 | M | | |
| GSZ1 | PIPER | PA28 | 28 20027 | 3 | 05.1 | 1 | 1 | 200976 | 2A13 | 15373 | LEBLANC RICHARD, BOX 1402, THE PAS, R9A 1L3 | M | | |
| GTA1 | PIPER | PA18 | 18 282 | 3 | 03.7 | 2 | 1 | 270576 | 1A2 | 15350 | SALE REPORTED/VENTE SIGNALEE | M | | |
| GTB1 | PIPER | PA20 | 20 426 | 3 | 05.2 | 2 | 1 | 270576 | 1A4 | 15150 | TRENHOLM RUSSELL, BOX 989, GANGES, VOS 1E0 | B | | |
| GTC1 | CESSNA | 150L | 15075465 | 3 | 04.1 | 1 | 2 | 191276 | 3A19 | 04173 | VICTORIA FLG SVCS LTD, BOX 2098, SIDNEY, V8L 3S6 | B | | |
| GTFL | PIPER | PA18 | 18 50 | 3 | 03.5 | 2 | 1 | 200876 | 1A2 | 15350 | PINCOMBE REG, MANTARIO, SOL 2J0 | S | | |
| GTF1 | CESSNA | 120 | 12148 | 3 | 03.1 | 1 | 1 | 210576 | A768 | 04471 | CARDUCCI ROBERT, BOX 51, STROUD, LOL 2M0 | O | | |
| GTJ1 | PIPER | PA20 | 20 629 | 3 | 05.5 | 1 | 1 | 060676 | 1A4 | 15251 | HANNEMAN ALVIN L, GEN DEL, RIMBEY, JOC 2J0 | A | | |
| GTK1 | CESSNA | 172M | 17262822 | 3 | 07.1 | 1 | 2 | 050277 | 3A12 | 15174 | TRANS MTN AIR SVCS LTD, BOX 1451, CAMPBELL RIVER | B | | |
| GMT1 | NOORDUYN | UC64A | 828 | 1 | 21.7 | 1 | 1 | 300566 | A2578 | 17352 | MIDGETT JF & CLARK GH, BOX 86, BUFFALO NARROWS | S | | |
| GTN1 | NOORDUYN | UC64A | 325 | 1 | 21.7 | 1 | 2 | 140675 | A2578 | 173 | PARSONS AIRWAYS LTD, BOX 1120, KENORA, P9N 3X7 | O | | |
| GTOM | MONG SPORT | RS 001 | 1 02.1 | 1 | 02.1 | 1 | 6 | 200476 | NIL | 152 | SHARP RE, 704 MILLAR RD NE, CALGARY | A | | |
| GTPL | NOORDUYN | UC64A | 423 | 1 | 20.7 | 1 | 2 | 200572 | A2578 | 173 | SHOUX NARROWS AIRWAYS, 1110 SANFORD ST, WINNIPEG | M | | |
| GTS1 | CESSNA | 172M | 17262800 | 3 | 07.1 | 1 | 1 | 271276 | 3A12 | 15173 | GYS HOLDINGS LTD, 559 BROOKLEIGH RD, RRS, VICTORIA | B | | |
| GTU1 | CESSNA | 170B | 26022 | 3 | 06.1 | 1 | 1 | 150676 | A799 | 04572 | MISSISQUOI SOARING ASSN, BOX 189, MANSONVILLE | Q | | |
| GTUL | DEHAVILLAND | DH82C | 649 | 1 | 05.6 | 2 | 1 | 200176 | A2 | 074 | TORONTO ARHYS, BUTTONVILLE ARPT, BUTTONVILLE, LOH 1B0 | O | | |
| GTVL | CESSNA | 172 | 29871 | 3 | 06.1 | 1 | 1 | 200277 | 3A12 | 04169 | GENIERS TV COLOUR SALES, 2921-31 AVE, VERNON, VIT 2G5 | B | | |
| GTW1 | CESSNA | 172M | 17262791 | 3 | 07.1 | 1 | 2 | 100177 | 3A12 | 15173 | ALTAIR AVIATION LTD, BOX 220, PITT MEADOWS, VOM 1P0 | B | | |
| GTXL | LUSCOMBE | BA | 1597 | 3 | 02.1 | 2 | 1 | 211276 | A694 | 04150 | PURVIS WILLIAM A, 4-31942 S FRASER WAY, CLEARBROOK | B | | |
| GTY1 | CESSNA | 170B | 25121 | 3 | 06.1 | 1 | 1 | 031275 | A799 | 04173 | NUNNS INCL SUPPLY CO LTD, BOX 247, TRAIL, VIR 4L5 | B | | |
| GTZ1 | PIPER | PA17 | 17 26 | 3 | 02.1 | 2 | 1 | 081276 | A805 | 04250 | VAN ALSTIN BRENT, 1503-3524-31 ST NW, CALGARY | A | | |
| GUA1 | PIPER | PA28 | 28 2088 | 3 | 07.1 | 1 | 1 | 170876 | 2A13 | 15373 | MALIS RONALD P, 109 KINGSWAY AVE, WINNIPEG, R3M 0G2 | M | | |
| GUC1 | PIPER | PA32 | 32 954 | 3 | 11.1 | 1 | 1 | 210975 | A350 | 15373 | WEBB JERRY, BOX 1089, SWAN RIVER, ROL 1Z0 | M | | |
| GUD1 | PIPER | PA28 | 28 21488 | 3 | 06.1 | 1 | 1 | 240976 | 2A13 | 15373 | ALTHASSER RODNEY G, BOX 25, YELLOWGRASS, SOG 5J0 | S | | |
| GUE1 | NOORDUYN | UC64A | 542 | 1 | 21.7 | 1 | 2 | 150576 | A2578 | 173 | NORTHWAY AVN. LTD, BOX 72, ARNES, ROC 0C0 | M | | |
| GUF1 | IERCO | 415C | 1506 | 3 | 03.1 | 2 | 1 | 160676 | A718 | 04450 | MULLER ERNST, 1 HUNTSMOOR RD, REXDALE, M9W 3R4 | O | | |
| GUG1 | CESSNA | 170A | 19757 | 3 | 06.5 | 1 | 1 | 110576 | A799 | 04453 | KELK JOHN RV, 196 ANDREWS AVE, SMITHS FALLS, K7A 4R8 | O | | |
| GUH1 | BELLANCA | 7GCBC | 537 73 | 3 | 04.1 | 1 | 1 | 231176 | A759 | 15373 | TRIPLE M SALES, 505 KILDARE AVE E, WINNIPEG, R2C 0P5 | M | | |
| GUI1 | TAYLORCRAFT | BC1204 | 13100 | 3 | 03.7 | 1 | 1 | 110573 | A696 | 04451 | STEWART SIDNEY G, BOX 23, RICHMOND HILL | O | | |
| GUJ1 | TAYLORCRAFT | BC1265 | 2633 | 3 | 02.1 | 1 | 1 | 150676 | A696 | 04373 | WILSON WALTER, 6-840-3 AVE N, SASKATOON, S7K 2K2 | S | | |
| GUK1 | STINSON | 108 3 | 108 4627 | 3 | 07.7 | 1 | 1 | 270276 | A768 | 09350 | JACBUCCI ENTERS LTD, 879 SCOTLAND AVE, WINNIPEG | M | | |
| GUL1 | PIPER | PA16S | 16 504 | 3 | 04.7 | 1 | 1 | 101175 | 1A1 | 153 | GRAY GLENN NORMAN, BOX 388, TROQUOIS FALLS | O | | |
| GUM1 | CHAMPION | 7EC | 699 | 3 | 03.1 | 1 | 1 | 030876 | A759 | 04273 | UMBACH GERALD F, 1240-17 AVE NW, CALGARY, T2M 0P8 | A | | |
| GUN1 | NOORDUYN | UC64A | 227 | 1 | 21.7 | 1 | 2 | 051154 | A2578 | 175 | HALLS AIR SERVICE LTD, VAL DOR | O | | |
| GUO1 | CESSNA | 150F | 15062144 | 3 | 04.1 | 1 | 1 | 210974 | 3A19 | 04473 | GAUDRY CLIFFORD D, RRI, SLEEMAN, POW 1M0 | O | | |
| GUP1 | TAYLORCRAFT | BC120 | 2 13101 | 3 | 02.5 | 2 | 1 | 180277 | A696 | 04451 | STAPLEY DOUGLAS, CAMPBELLFORD | O | | |
| GUQ1 | MOONEY | M20C | 680034 | 3 | 08.1 | 1 | 1 | 230876 | 2A3 | 15373 | ENGLISH LARRY, BOX 134, HAZLET, SON 1E0 | S | | |

| MARCHES MARCHÉS | TYPE | MODEL | MANUFACTURER'S NUMBER NUMÉRO DU CONSTRUCTEUR | COUNTRY OF MANUFACTURE PAYS DE CONSTRUCTION | GROSS WEIGHT POIDS BRUT | LAND-SEA-AIR ROUTE TERRE-MER-AER | NO. OF ENGINES NOMBRE DE MOTEURS | CERT. OF AIRW. OR FEIGHT PERMIT VALID TO CERTIFICAT DE NAVIGABILITE OU PERMIS DE VOL VALABLE JUSQU'AU | REGISTRATION CANCELED ANNULATION ANNULEE | AIRCRAFT TYPE APPROVAL OR SPEC. TYPE D'APPROBATION OU DE SPECIFICATIONS | ENGINE MANUFACTURER CONSTRUCTEUR DU MOTEUR | OWNER'S NAME AND ADDRESS NOM ET ADRESSE DU PROPRIETAIRE | | PROVINCE |
|--------------------|----------------|--------|---|--|----------------------------|-------------------------------------|-------------------------------------|--|---|--|---|--|-------------|----------|
| | | | | | | | | | | | | REGISTRATION NUMBER NUMÉRO D'IMMATRICULATION | REG. REGION | |
| GUR1 | MOONEY | M20C | 2042 | 3 08 1 | 1 1 | 1 1 | 1 1 | 100876 | | 2A3 | 15373 | BEHRMAN & SONS LTD CH, BOX 819, SHAUNAVON, SON 2MO | S | |
| GUS1 | MOONEY | M20B | 1874 | 3 07 1 | 1 1 | 1 1 | 1 1 | 260876 | | 2A3 | 15373 | MITCHELL HG, BOX 312, MOOSOMIN, SOG 3NO | S | |
| GUT2 | BELL | 47G2 | 181 | 3 07 7 | 1 1 | 1 1 | 1 1 | 120577 | | H1 | 15451 | FINLAY GW BRUZZESE F & N, 40 FRONTENAC, TORONTO | O | |
| GUU1 | CESSNA | A185F | 18502283 | 3 11 1 | 1 1 | 1 1 | 1 1 | 170976 | | 3A24 | 04173 | DALKE TRUCKING LTD LORNE, BOX 445, CHETWYND | B | |
| GUV1 | CESSNA | 170A | 19909 | 3 06 1 | 1 1 | 1 1 | 1 1 | 130676 | | A799 | 04251 | MOWATT EDGAR G, BOX 550, PINE POINT, XOE OWO | T | |
| GUW1 | PIPER | PA16 | 16 299 | 3 04 5 | 1 1 | 1 1 | 1 1 | 200676 | | 1A1 | 15651 | LUSH STANLEY J, BOX 125, BAIE VERTE | F | |
| GUX1 | CESSNA | A185F | 18502287 | 3 11 1 | 1 1 | 1 1 | 1 1 | 061076 | | 3A24 | 04373 | MARTIN ROBERT L, RR6, SASKATOON, S7K 3U9 | S | |
| GUY1 | HARVARD | IV | CCF4 27 | 1 17 1 | 1 1 | 1 1 | 1 1 | 160976 | | A80 | 174 | WATT ROSS PAUL, 99 LIDDARD ST, BRACEBRIDGE, POB 100 | O | |
| GUZ1 | CESSNA | A185F | 18502293 | 3 11 1 | 1 1 | 1 1 | 1 1 | 260476 | | 3A24 | 04574 | VALLEYFIELD READY MIX INC, CP 27, VALLEYFIELD | Q | |
| GVA1 | CESSNA | A185F | 18502294 | 3 11 1 | 1 2 | 1 2 | 1 2 | 061074 | | 3A24 | 04274 | PTARMIGAN AIRWAYS LTD, BOX 66, YELLOWKNIFE, XOE 1HO | T | |
| GVB1 | PIPER | PA18 | 18 148 | 3 03 5 | 1 1 | 1 1 | 1 1 | 060676 | | 1A2 | 15251 | SHIELDS ROBERT M, BOX 136, OYEN, TOJ 2JO | A | |
| GVC1 | STINSON | 108 | 108 594 | 3 06 5 | 1 1 | 1 1 | 1 1 | 150476 | | A767 | 09373 | PETRAS WILLIAM, BOX 292, BOISSEVAIN, ROK OEO | M | |
| GVD1 | PIPER | PA20 | 20 757 | 3 05 6 | 2 1 | 1 2 | 1 2 | 280376 | | 1A4 | 15651 | PHILLIPS RAYMOND H, CUMBERLAND BAY | K | |
| GVE1 | BELLANCA | 7GCBC | 528 73 | 3 05 6 | 1 1 | 1 1 | 1 1 | 200876 | | A759 | 15373 | HOLMES LTD DICK, RED LAKE ROAD, POV 2NO | O | |
| GVFL | PIPER | PA22 | 22 247 | 3 05 1 | 1 1 | 1 1 | 1 1 | 060576 | | 1A6 | 15351 | SELLEN RICHARD F, OAKBANK, ROE 1JO | M | |
| GVG1 | PIPER | PA18 | 18 1069 | 3 03 1 | 2 1 | 1 1 | 1 1 | 300576 | | 1A2 | 15251 | FRAME MURRAY E & HUGH E, 12-1415-20 ST N, LETHBRIDGE | A | |
| GVH1 | CESSNA | 172M | 17262317 | 3 07 1 | 1 2 | 1 2 | 1 2 | 111076 | | 3A12 | 15373 | ATHABASKA AIRWAYS, BOX 817, PRINCE ALBERT, S6V 5S4 | S | |
| GVI1 | CESSNA | 172M | 17262255 | 3 07 1 | 1 1 | 1 1 | 1 1 | 260976 | | 3A12 | 15373 | DYCK JAMES, HOMEWOOD, ROG OYO | M | |
| GVJ1 | CESSNA | 150L | 15075201 | 3 04 1 | 1 1 | 1 1 | 1 1 | 290976 | | 3A19 | 04173 | SKILLEN JAMES F, 252 WEST 17 AVE, VANCOUVER, V5Y 1Z8 | B | |
| GVK1 | LUSCOMBE | 8F | 6759 | 3 03 6 | 1 1 | 1 1 | 1 1 | 271076 | | A694 | 04151 | KEIR DAVID W, 210 BARBER RD, RUTLAND, VIX 3V4 | B | |
| GVLI | FAIRCHILD | F27A | 51 | 3 42 1 | 2 2 | 2 2 | 2 2 | 310876 | | 7A1 | 21373 | NORTH CANADA AIR LTD, BOX 850, PRINCE ALBERT, S6V 5S4 | S | |
| GVML | CESSNA | 140 | 8591 | 3 03 1 | 1 1 | 1 1 | 1 1 | 210277 | | A768 | 04251 | MCDONALD ROBERT LLOYD, CONSORT, TOC 180 | A | |
| GVN1 | CESSNA | 140A | 15470 | 3 03 1 | 1 1 | 1 1 | 1 1 | 130976 | | 5A2 | 04273 | ARNOLD LARRY G, RRI, LESLIEVILLE, TOM 1HO | A | |
| GVOL | AERONCA | 118C | 118C 71 | 3 02 6 | 2 1 | 1 1 | 1 1 | 200576 | | A761 | 04451 | GLAZIER NELSON, 211 CEDAR ST NORTH, TIMMINS, P4N 6J5 | O | |
| GVR1 | AERONCA | 7AC | 7AC 5947 | 3 02 5 | 2 1 | 1 1 | 1 1 | 071176 | | A759 | 04451 | LAYES JOSEPH D, 5-1 COSBURN AVE, TORONTO, M4K 2E6 | O | |
| GVU1 | STINSON | 108 3 | 108 4535 | 3 07 1 | 1 1 | 1 1 | 1 1 | 100476 | | A767 | 09251 | BROWN G & DYCK D, 302-2515 14A ST SW, CALGARY | A | |
| GVV1 | BELLANCA | 7ECA | 987 74 | 3 04 1 | 1 1 | 1 1 | 1 1 | 290776 | | A759 | 15374 | MCLEOD ROBERT A, OAK BANK, ROE 1JO | M | |
| GVX1 | CESSNA | 150H | 15067867 | 3 04 1 | 1 1 | 1 1 | 1 1 | 120976 | | 3A19 | 15373 | HOSH RAYMOND, 160 LORNE ST W, SWIFT CURRENT, S9H OJ5 | S | |
| GVYL | AERONCA | 11AC | 11AC1188 | 3 02 7 | 2 1 | 1 1 | 1 1 | 121176 | | A761 | 04551 | BERTRAND JACQUES K, BLUE SEA LAKE, JOX 1CO | O | |
| GVZ1 | CESSNA | 140 | 8419 | 3 03 1 | 1 1 | 1 1 | 1 1 | 100776 | | A768 | 04373 | SAURETTE RONALD, AUBIGNY, ROG OCO | M | |
| GWAL | CESSNA | 150L | 15075261 | 3 04 1 | 1 1 | 1 2 | 1 2 | 121076 | | 3A19 | 04373 | ATHABASKA AIRWAYS, BOX 817, PRINCE ALBERT, S6V 5S4 | S | |
| GWCI | CESSNA | 182P | 18262529 | 3 09 1 | 1 1 | 1 1 | 1 1 | 130177 | | 3A13 | 04374 | HAYDON GARY R, BOX 318, CABRI, SON OJO | S | |
| GWDB | BELL | 47D1 | 54 | 3 07 6 | 1 1 | 1 2 | 1 2 | 180672 | | H1 | 09461 | VIKING HELCPTRS LTD, BOX 5104 STN F, OTTAWA, K2C 3H4 | D | |
| GWEL | CESSNA | 310Q | 310Q0920 | 3 16 1 | 2 1 | 2 1 | 2 1 | 120177 | | 3A10 | 04273 | BALKAN CHEV & OLDS LTD TERRY, 10619-124 ST, EDMONTON | A | |
| GWFL | MITSUBISHI | MU2B30 | 524 | 4 27 1 | 2 1 | 2 1 | 2 1 | 170177 | | A96 | 49670 | MCCAIN FOODS LIMITED, FLORENCEVILLE, EOJ 1KO | K | |
| GWGL | LUTON MAJOR | ABO 01 | 1 03 1 | 1 1 | 1 6 | 1 6 | 1 6 | 290875 | | NIL | 046 | GOOLD ARTHUR, 224 ST GEORGE ST, SUSSEX | K | |
| GWHL | CESSNA | 337G | 33701555 | 3 15 1 | 2 2 | 2 2 | 2 2 | 270177 | | A6CE | 04273 | BROOKER-WHEATON AVN, 8 MUN ARPT, EDMONTON, T5G 2Z3 | A | |
| GWJL | CESSNA | 337G | 33701566 | 3 15 1 | 2 1 | 2 1 | 2 1 | 080177 | | A6CE | 04274 | BYRNES & HALL CONST 1971 LTD, 12915-146 ST, EDMONTON | A | |
| GWKL | CESSNA | 150L | 15073503 | 3 04 1 | 1 1 | 1 2 | 1 2 | 150576 | | 3A19 | 04372 | ATHABASKA AIRWAYS, BOX 817, PRINCE ALBERT, S6V 5S4 | S | |
| GWML | CESSNA | J206F | 20601802 | 3 12 1 | 1 1 | 1 1 | 1 1 | 020876 | | A4CE | 04472 | WESTERN FOUNDRY CO LTD, BOX 460, WINGHAM, NOG 2HO | O | |
| GWNL | PIETENPOL | 1001 | 1 02 1 | 1 1 | 1 6 | 1 6 | 1 6 | 010676 | | NIL | 044 | MCHUGH PETER F, 20 ENMORE ST, ANCASTER, L9G 2H3 | O | |
| GWOL | CESSNA | T337B | 337 0700 | 3 14 1 | 2 1 | 2 1 | 2 1 | 310876 | | A6CE | 04273 | KING EUGENE G, BOX 339, ROCKY MOUNTAIN HOUSE, TOM 1TO | A | |
| GWPL | PIPER | PA22 | 22 5391 | 3 05 1 | 1 1 | 1 1 | 1 1 | 190676 | | 1A6 | 15370 | MAGALAS W, BOX 8 GRP 12 S51, WINNIPEG | M | |
| GWRL | TAYLOR MONOPLN | GWR 1 | 1 01 1 | 1 1 | 1 6 | 1 6 | 1 6 | 080975 | | NIL | 334 | REID GEORGE W, 10 AMBERLEY PLACE, OTTAWA, K1J 7J8 | O | |
| GWS1 | PIPER | PA28 | 28 21343 | 3 06 1 | 1 1 | 1 1 | 1 1 | 150177 | | 2A13 | 15374 | EATON OWEN, ETAL, TISDALE, SOE 1TO | S | |
| GWU1 | CESSNA | A150L | A1500415 | 3 04 1 | 1 1 | 1 1 | 1 1 | 250975 | | 3A19 | 04673 | MACDONALD FRASER, ETAL, 253 MAIN ST, YARMOUTH B5A 1E2V | S | |
| GWV1 | PIPER | PA11 | 11 666 | 3 02 1 | 1 1 | 1 1 | 1 1 | 280676 | | A691 | 04474 | QUIBELL NORMAN, 61 LAKEVIEW RD, ELLIOT LAKE, P5A 2H9 | O | |
| GWVL | AERONCA | 7AC | 7AC 5881 | 3 02 1 | 1 1 | 1 1 | 1 1 | 261076 | | A759 | 04470 | WELDON GW, BOX 925, ESSEX | O | |

| MARKING MARQUE | TYPE | MODEL | MANUFACTURER NUMBER NUMÉRO DU CONSTRUCTEUR | COUNTRY OF MANUFACTURE PAYS DE CONSTRUCTION | GROSS WEIGHT POIDS BRUT | LAND - SEA - AIR TERRAIN - MER - AIR | NO. OF ENGINES NOMBRE DE MOTEURS | CERT. OF AIRW. OR FLIGHT PERMIT VALID TO CERTIFICAT DE NAVIGABILITE OU PERMIS DE VOL VALABLE JUSQU'AU | REGISTRATION CANCELLED REANULATION ANNULEE | AIRCRAFT TYPE APPROVAL OR SPEC. TYPE D'APPROBATION OU DE SPECIFICATIONS | ENGINE MANUFACTURER CONSTRUCTEUR DU MOTEUR | OWNER'S NAME AND ADDRESS NOM ET ADRESSE DU PROPRIETAIRE | | PROVINCE |
|-------------------|-------------|-------|---|--|----------------------------|---|-------------------------------------|--|---|--|---|--|---|----------|
| | | | | | | | | | | | | REGISTRATION NUMBER NUMÉRO D'IMMATRICULATION | YEAR IMPORTED ANNÉE D'IMMATRICULATION | |
| GWX1 | CESSNA | 150F | 15062038 | 3 | 04 | 1 | 1 | 1 | 080277 | | 3A19 | 04373 | COLLINS LEN, 790-28 ST E, PRINCE ALBERT, S6V 1X9 | S |
| GWY1 | CESSNA | 150H | 15068270 | 3 | 04 | 1 | 1 | 1 | 051076 | | 3A19 | 04373 | KNOX DOUGLAS E, BOX 129, MAZENOD, S0H 2Y0 | S |
| GXD1 | BEECH | 3TM | CA 281 | 3 | 23 | 1 | 2 | 2 | 200475 | | A100 | 16369 | RUSTY MYERS FLYING SVC LTD, BOX 668, FORT FRANCES | S |
| GXF2 | BELL | 47D1 | 629 | 3 | 07 | 6 | 2 | 1 | 200875 | | H1 | 09252 | SHIRLEY HELCPTRS, HGR 3 INDL ARPT, EDMONTON, T5G 2Z3 | O |
| GXI1 | VISCOUNT | 737 | 70 | 2 | 45 | 1 | 4 | 3 | 211076 | | A31 | 21455 | DEPARTMENT OF TRANSPORT, BOX 819, RR5, OTTAWA | A |
| GXM1 | BEECH | BNM | CA 187 | 3 | 23 | 1 | 1 | 2 | 300476 | | A100 | 16559 | ST FELICIEAN AIR SVCS, CP 910, ST FELICIEAN, G0W 2N0 | Q |
| GXP1 | PIPER | PA23 | 23 447 | 3 | 11 | 1 | 1 | 2 | 071176 | | 1A10 | 15456 | CENTRAL AIRWAYS LTD, TORONTO ISLAND ARPT, TORONTO | O |
| GWX1 | DOUGLAS | DC3C | 25313 | 3 | 40 | 1 | 1 | 2 | 240376 | | A669 | 19457 | DEPARTMENT OF TRANSPORT, BOX 819, RR5, OTTAWA | O |
| GYA1 | PIPER | PA20 | 20 434 | 3 | 04 | 7 | 1 | 1 | 040776 | | 1A4 | 15151 | RIEGERT LG, OFFICERS MESS CFB CONOX, LAZO, V0R 2K0 | O |
| GYB1 | TAYLORCRAFT | BC12D | 10539 | 3 | 03 | 1 | 2 | 1 | 240776 | | A696 | 04451 | SIBBITT ROSS, OPAS SIBBITT SERVICES, HANOVER | O |
| GYC1 | STINSON | 108 3 | 108 3732 | 3 | 07 | 7 | 1 | 1 | 050676 | | A767 | 09451 | MURPHY JC & JA, BOX 374, HAILEYBURY | O |
| GYD2 | BELL | 206B | 1139 | 3 | 10 | 1 | 1 | 2 | 030576 | | H2SW | 28274 | MCBRIDE ROBERT, TOTEM AIR, BOX 60, FT SIMPSON X0E 0M0 | T |
| GYE1 | PIPER | PA30 | 30 1958 | 3 | 12 | 1 | 2 | 1 | 301175 | | A1EA | 15173 | THILL HENRY N, P4-4390, GRANGE ST, BURNABY, V5H 1P6 | B |
| GYF1 | STINSON | 108 2 | 108 2911 | 3 | 06 | 5 | 1 | 1 | 050876 | | A767 | 09451 | HILL VINCENT R, 12 FLINDAL ST, TRENTON, K8V 3E1 | O |
| GYG1 | PIPER | PA18 | 18 754 | 3 | 03 | 1 | 1 | 1 | 120776 | | 1A2 | 15174 | HICKMAN JOSEPH PT, BOX 183, CASSIAR | B |
| GYH1 | AERONCA | 15AC | 15AC 84 | 3 | 06 | 2 | 1 | 1 | 200976 | | A802 | 04151 | REINSDORF ALVIN J, BOX 1299 RR4, QUESNEL, V2J 3H8 | B |
| GYI1 | TAYLORCRAFT | BC12D | 8010 | 3 | 02 | 7 | 2 | 1 | 110976 | | A696 | 04151 | BOWDEN BRADLEY R, BOX 4010, QUESNEL, V2J 3J2 | B |
| GYJ1 | DEHAVILLAND | DHC 2 | 133 | 1 | 15 | 7 | 1 | 1 | 050676 | | A22 | 165 | AIR BRAZEAU INC, AEROPORT DE ROUYN, ROUYN, J9X 5B7 | Q |
| GYK1 | DEHAVILLAND | DHC 2 | 123 | 1 | 15 | 7 | 1 | 1 | 220674 | | A22 | 162 | TRANS NORTH TURBO AIR 1971, BOX 4338, WHITEHORSE | Y |
| GYL1 | CESSNA | 180 | 31330 | 3 | 08 | 1 | 1 | 1 | 260177 | | 5A6 | 04174 | VAN TINE DOUGLAS L, BOX 64, PORT HARDY, V0N 2P0 | B |
| GYM1 | DEHAVILLAND | DHC 2 | 145 | 1 | 15 | 7 | 1 | 1 | 050876 | | A22 | 165 | NORTHERN WINGS LTD, BOX 2012, SEPT-ILES, G4R 4K2 | Q |
| GYQ2 | BELL | 206B | 1357 | 3 | 10 | 1 | 1 | 1 | 250475 | | H2SW | 28174 | SMT COACH LINES LTD, 680-999 W BROADWAY, VANCOUVER | B |
| GYR1 | DEHAVILLAND | DHC 2 | 162 | 1 | 16 | 7 | 1 | 1 | 260371 | | A22 | 163 | ARONEC RUSSELL THOMAS, LA RONGE, SOJ 1L0 | S |
| GYSL | DEHAVILLAND | DHC 2 | 158 | 1 | 15 | 7 | 1 | 1 | 131276 | | A22 | 162 | TUPPER OILFIELD CONTRACTORS, 16939 111 AVE, EDMONTON | A |
| GYT1 | DEHAVILLAND | DHC 2 | 182 | 1 | 16 | 7 | 1 | 1 | 091176 | | A22 | 164 | AIR-DALE LTD, BOX 416, SAULT STE MARIE, P6A 5M1 | O |
| GYU1 | DEHAVILLAND | DHC 2 | 170 | 1 | 16 | 7 | 1 | 1 | 220576 | | A22 | 164 | AUSTIN AIRWAYS LTD, BOX 1160, TIMMINS ARPT, TIMMINS | O |
| GYV1 | CESSNA | 150D | 15060229 | 3 | 04 | 1 | 1 | 1 | 131276 | | 3A19 | 04173 | ANDRASCHKE ANDY, 1648, 808-0-LINK, NANAIMO, V9S 2P8 | B |
| GYW1 | REPUBLIC | RC 3 | 706 | 3 | 10 | 4 | 1 | 1 | 120768 | | A769 | 09151 | OVIATT KIRK A, 1569 WESTERN CRES, VANCOUVER, V6T 1V2 | B |
| GYX1 | AERONCA | 11BC | 11AC 249 | 3 | 02 | 7 | 2 | 1 | 050377 | | A761 | 04451 | LYTLE WH & RICHARDS RC, 502-48 LAVEROCK, RICHMOND-HL | O |
| GYZ1 | NORSEMAN | VI | 427 | 1 | 21 | 8 | 1 | 1 | 120576 | | A9 | 173 | THOUSAND LAKES AIRWAYS LTD, UPSALA, POT 2Y0 | O |
| GZA1 | CESSNA | 150G | 15064876 | 3 | 04 | 1 | 1 | 1 | 131276 | | 3A19 | 04173 | KOKA JACK J, CO JOHN KOKA, 9727 TRUNK RD, DELTA | B |
| GZB1 | CESSNA | 170A | 19986 | 3 | 06 | 1 | 1 | 1 | 130177 | | A799 | 04351 | DAY LORNE N, 752 MURIEL ST, WINNIPEG, R2Y 0Y2 | M |
| GZC1 | CESSNA | A185F | 18502322 | 3 | 11 | 1 | 1 | 2 | 070177 | | 3A24 | 04373 | MIKSOD AVN LTD, BOX 1492, MEADOW LAKE, S0M 1V0 | S |
| GZD1 | CESSNA | 170A | 20220 | 3 | 06 | 7 | 1 | 1 | 230676 | | A799 | 09451 | PALANGIO MICHAEL J, 228-4 AVE, COCHRANE, P0L 1C0 | O |
| GZE1 | CESSNA | 170B | 20376 | 3 | 06 | 5 | 1 | 1 | 290676 | | A799 | 04352 | WOLFE BRIAN W, IMPERIAL, S0G 2J0 | S |
| GZF1 | CESSNA | 177RG | 77RG0462 | 3 | 09 | 1 | 1 | 1 | 040576 | | A20CE | 15274 | THOMPSON WALTER C, 632 LAKE MORAINÉ WAY SE, CALGARY | A |
| GZG1 | CESSNA | 172M | 17262537 | 3 | 07 | 1 | 1 | 1 | 060277 | | 3A12 | 15373 | ARMADILLO FRANCHISE CORP, 65 TROTTIER BAY, WINNIPEG | M |
| GZH1 | BELLANCA | 7ECA | 992 74 | 3 | 04 | 1 | 1 | 2 | 210277 | | A759 | 15374 | LAC DU BONNET AIR PARK, BOX 370, LAC BONNET, ROE 1A0 | M |
| GZI1 | CESSNA | 414 | 414 0491 | 3 | 18 | 1 | 2 | 1 | 280177 | | A7CE | 04574 | MANSONVILLE PLASTICS LTD, BELLEVUE ST, MANSONVILLE | Q |
| GZJ1 | STINSON | 108 3 | 108 4171 | 3 | 07 | 7 | 1 | 1 | 261176 | | A767 | 15351 | GRANT EJ, BOX 370, STURGIS, SOA 4A0 | S |
| GZK1 | FAIRCHILD | F27A | 53 | 3 | 42 | 1 | 2 | 2 | 131176 | | 7A1 | 21373 | NORTH CANADA AIR LTD, BOX 850, PRINCE ALBERT, S6V 5S4 | S |
| GZL1 | PIPER | J3C65 | 16552 | 3 | 02 | 1 | 1 | 1 | 151175 | | A691 | 04373 | ENGEL GEORGE B, 175 INKSTER BLVD, WINNIPEG, R2W 0J7 | M |
| GZM1 | CESSNA | 170A | 20104 | 3 | 06 | 5 | 1 | 1 | 061176 | | A799 | 04351 | BAUN D & SVENDSEN A, BOX 121, CANWOOD, SOJ 0K0 | S |
| GZN1 | CESSNA | 170A | 20197 | 3 | 06 | 5 | 1 | 1 | 230676 | | A799 | 04251 | BUSAT DOUG, BOX 778, FORT NELSON | B |
| GZO1 | CESSNA | 340 | 340 0320 | 3 | 17 | 1 | 2 | 1 | 290177 | | 3A25 | 04274 | WEST CDN GRAPHIC INDS, 406-700-6 AVE SW, CALGARY | A |
| GZP1 | CESSNA | T310Q | 310Q1034 | 3 | 16 | 1 | 2 | 2 | 200277 | | 3A10 | 04674 | COASTAL AVN ASSOCIATES, BOX 220, WAYERLEY, BON 2S0 | V |
| GZS1 | CESSNA | 170B | 20704 | 3 | 06 | 5 | 1 | 1 | 260676 | | A799 | 04352 | PINE TREE RANCHO LTD, NEILBURG | S |
| GZT1 | AERONCA | 11AC | 11AC1393 | 3 | 02 | 1 | 2 | 1 | 100876 | | A761 | 04551 | FOURNIER GASTON, 1053 BLVD DUCHARME, LA TUQUE | Q |

| MARKINGS MARQUÉS | TYPE | MODEL MODÈLE | MANUFACTURER'S NUMBER NUMÉRO DU CONSTRUCTEUR | COUNTRY OF MANUFACTURE PAYS DE CONSTRUCTION | GROSS WEIGHT POIDS BRUT | LAVO - SEA - SU ROBES - FLOZIM - SECS | G. CRD. G. N. J. STG. OUL. E. N. | NO. OF ENGINES NBR DE MOTEURS | CERT. OF FLIGHT PERMITS VALID TO CERTIFICAT DE NAVIGABILITÉ DU PERMIS DE VOL VALABLE JUSQU'À | REGISTRATION CONCLUDED REGISTRATION À TITRE APPROVÉE | AIRCRAFT TYPE APPROVAL OR SPEC. TYPE D'APPROBATION OU DE SPÉCIFICATIONS | ENGINE MANUFACTURER CONSTRUCTEUR DU MOTEUR | OWNER'S NAME AND ADDRESS NOM ET ADRESSE DU PROPRIÉTAIRE | | PROVINCE |
|---------------------|-----------------|-----------------|---|--|----------------------------|--|-------------------------------------|----------------------------------|---|---|--|---|--|-----------|----------|
| | | | | | | | | | | | | | REGION | TELEPHONE | |
| GZU1 | CESSNA | 182P | 18262702 | 3 | 09 1 | 1 | 1 | 1 | 281276 | 3A13 | 04473 | MITCHELL DONALD, BOX 969, LISTOWEL, NOG 3A0 | O | | |
| GZW1 | CESSNA | 150G | 15066970 | 3 | 04 1 | 1 | 1 | 1 | 100976 | 3A19 | 04373 | DEWITT DERK, 710 MCIVOR AVE, WINNIPEG, R2G 0Z9 | M | | |
| GZX1 | REPUBLIC | RC 3 | 593 | 3 | 10 4 | 1 | 1 | 1 | 030874 | A769 | 09451 | ALTON JAMES, 669 SHEPPARD AVE E, WILLOWDALE, M2K 1B6 | O | | |
| GZY1 | CESSNA | 172M | 17262716 | 3 | 07 1 | 1 | 1 | 1 | 031276 | 3A12 | 15373 | GILMOUR RD & GH & ED, BOX 264, PILOT MOUND, ROG 1P0 | M | | |
| GZZ1 | CESSNA | 140 | 9599 | 3 | 03 7 | 1 | 1 | 1 | 030676 | A768 | 15551 | BOURASSA GASTON, 991 CHAMPFLOUR, THREE RIVERS | Q | | |
| HAA1 | PIPER | PA23 | 27 4687 | 3 | 16 1 | 2 | 2 | 2 | 061176 | 1A10 | 15272 | ARCTIC AIR LTD, BOX 5570, STN L, EDMONTON, T6C 4E9 | A | | |
| HAC1 | PIPER | PA24 | 24 588 | 3 | 09 1 | 1 | 1 | 1 | 180674 | 1A15 | 15269 | SALE REPORTED/VENTE SIGNALÉE | A | | |
| HAD1 | NOORDUYN | UC64A | 628 | 1 | 20 7 | 1 | 1 | 2 | 250659 | A2578 | 174 | BRADLEY AIR SVCS LTD, CARP ARPT, CARP, KOA 1L0 | O | | |
| HAE1 | AERONCA | 11CC | 11CC 205 | 3 | 03 1 | 2 | 1 | 1 | 160576 | A796 | 04353 | MCKIETIUK WILLIAM, BOX 269, ROSSBURN, ROJ 1V0 | M | | |
| HAF1 | CONVAIR | 440 | 432 | 3 | 44 1 | 2 | 2 | 2 | 040676 | 6A6 | 26173 | HARRISON AIRWAYS, 479 BELL IRVING, VANCOUVER INTL S | B | | |
| HAI1 | AERONCA | 118C | 118C 161 | 3 | 02 5 | 2 | 1 | 1 | 260976 | A761 | 04253 | HERN ELMER, EMPRESS | A | | |
| HAK2 | BELL | 47G2 | 1 | 3 | 07 6 | 2 | 1 | 1 | 141076 | H1 | 09254 | FLEMING CATS LTD, BOX 597, LAC LA BICHE, TOA 2C0 | A | | |
| HAL1 | TAYLORCRAFT | 19 | 4 14007 | 3 | 03 1 | 1 | 1 | 1 | 130976 | 1A9 | 04253 | WARRINGTON RONALD M, BOX 1882, DRUMHELLER, TOJ 0Y0 | A | | |
| HAM1 | PIPER | PA20 | 20 656 | 3 | 05 1 | 1 | 1 | 1 | 280976 | 1A4 | 15153 | PARMINTER DONALD A, 39-6263 LUND ST, POWELL RIVER | B | | |
| HAN1 | DEHAVILLAND | DHC 2 | 316 | 1 | 16 7 | 1 | 2 | 2 | 301076 | A22 | 163 | LAC LA CROIX QUETICO AIR SVCS, LAC LA CROIX | O | | |
| HAQ2 | BELL | 47G2 | 665 2 | 3 | 07 6 | 2 | 1 | 1 | 120675 | H1 | 09353 | BUFFALO HELICOPTERS LTD, BOX 232, BUFFALO NARROWS | S | | |
| HAR1 | FUNK | B85C | 311 | 3 | 03 1 | 1 | 1 | 1 | 090567 | A715 | 04353 | NAGEL LAWRENCE PAUL, BOX 219, LEADER, SON 1H0 | S | | |
| HAS1 | DEHAVILLAND | DHC 3 | 176 | 1 | 21 6 | 1 | 1 | 2 | 130876 | A27 | 173 | HOOKER AIR SVC LTD, CENTRAL PATRICIA PD, PICKLE LAKE | O | | |
| HAT1 | BELLANCA | 7GCBC | 434 73 | 3 | 04 1 | 1 | 1 | 1 | 090277 | A759 | 15473 | SMYTHE BARRY, ETAL, 49 LASCELLE BLVD, TORONTO M5P 2C9 | O | | |
| HAU1 | NOORDUYN | UC64A | 398 | 1 | 21 7 | 1 | 1 | 2 | 140576 | A2578 | 17553 | BROCHU INDS, 3700 BLVD ST JOSEPH E, MONTREAL, H1X 1W6 | O | | |
| HAX1 | CESSNA | 170B | 25879 | 3 | 06 1 | 1 | 1 | 1 | 260771 | A799 | 04653 | MERRITHEW CON LTD, PLASTER ROCK | K | | |
| HAY1 | CESSNA | 172D | 17250509 | 3 | 07 1 | 1 | 1 | 1 | 010676 | 3A12 | 04172 | GARBUTT DAVID A, RRI, DUNCAN, V9L 1M3 | B | | |
| HBA1 | STINSON | 108 3 | 108 3913 | 3 | 07 7 | 1 | 1 | 2 | 150675 | A767 | 09453 | HORVATH F, OPAS ALGONQUIN AIR SVCS, HWY 17E, BONFIELD | O | | |
| HBB1 | PIPER | PA11 | 11 792 | 3 | 03 8 | 2 | 1 | 1 | 110676 | A691 | 04453 | LARCHE J P, 325B CEDAR ST N, TIMMINS | O | | |
| HBD1 | DORNIER | DO28B1 | 3088 | 4 | 17 2 | 2 | 2 | 2 | 190277 | A68 | 15266 | CONTACT AIRWAYS LTD, BOX 5175, FORT MCMURRAY, TOA 1K0 | A | | |
| HBF1 | CESSNA | 140 | 8342 | 3 | 03 6 | 1 | 1 | 1 | 290576 | A768 | 04253 | GORDEY LORNE E, BOX 1902, PEACE RIVER | A | | |
| HBG1 | BEECH | 65 | LC 57 | 3 | 21 1 | 2 | 2 | 2 | 091176 | 3A20 | 15364 | RAYS FLYING SERVICE LTD, BOX 181, SASKATOON, S7K 3K4 | S | | |
| HBH2 | HILLER | PH1100 | 112 | 3 | 08 6 | 1 | 2 | 2 | 290375 | H2WE | 28368 | HUOSON BAY AIR TRANSPORT LTD, FLIN FLON | M | | |
| HB11 | USCOMBE | 8F | 6138 | 3 | 03 1 | 1 | 1 | 1 | 290576 | A694 | 04453 | WRIGHT WALTER F, 130 WESTON PLACE, WATERLOO, N2J 3W1 | O | | |
| HB1A | AERONCA | 11AC | 11AC1049 | 3 | 02 1 | 2 | 1 | 1 | 100676 | A761 | 04353 | WRIGHT WILFRED M, BOX 598, SHAUNAVON, SON 2M0 | S | | |
| HBK1A | AERONCA | 118C | 11AC 95 | 3 | 02 7 | 1 | 1 | 2 | 160663 | A761 | 04353 | AMODEO J S, DRYDEN | O | | |
| HBL1 | CESSNA | 180 | 30155 | 3 | 08 7 | 1 | 1 | 2 | 181173 | 5A6 | 04253 | REINDEER AIR SERVICE LTD, BOX 1068, INUVIK, X0E 0T0 | T | | |
| HBM1 | CESSNA | 180 | 30117 | 3 | 08 7 | 1 | 1 | 1 | 060876 | 5A6 | 04353 | BRUCHANSKI MORTON, BOX 66, LAC DU BONNET, ROE 1A0 | O | | |
| HBN1 | BELLANCA | 14 13 | 1224 | 3 | 06 1 | 1 | 1 | 1 | 190766 | A773 | 09453 | PEPLER WILLIAM N, 18 ROTHWELL DR, OTTAWA | M | | |
| HBQ1A | AERONCA | 7DC | 7DC 118 | 3 | 03 5 | 2 | 1 | 1 | 101276 | A759 | 04154 | MCRAE JAMES W, 204-1625-13 AVE W, VANCOUVER, V6J 2G9 | B | | |
| HBS1 | CESSNA | 170B | 20516 | 3 | 06 1 | 1 | 1 | 1 | 240377 | A799 | 04172 | KING HARRY E F, 1750 CEDAR AVE, VICTORIA | B | | |
| HBU1 | PIPER | PA18A | 13250 | 3 | 04 5 | 1 | 1 | 1 | 261176 | 1A2 | 15353 | RUSSELL STAN, 210 ST MICHAEL RD, WINNIPEG, R2M 2K9 | M | | |
| HBW1 | BEECH | 890 | LJ 336 | 3 | 25 1 | 2 | 2 | 2 | 170177 | 3A20 | 51268 | ANGUS AVIATION LTD, 11930-109 ST, EDMONTON | A | | |
| HBX1 | DOUGLAS | DC3C | 13854 | 3 | 40 1 | 2 | 2 | 2 | 090676 | A669 | 19667 | EASTERN PROV AIRWAYS 1963, BOX 5001, GANDER, A1V 1W9 | F | | |
| HCA1 | USCOMBE | T8F | 6651 | 3 | 03 1 | 2 | 1 | 1 | 260570 | A694 | 04253 | KING THOS OWEN, 10028-108 AVE, GRANDE PRAIRIE | A | | |
| HCB3 | SCHWEIZER | SGU222 | 136 | 3 | 01 1 | 0 | 1 | 1 | 300576 | G18 | 273 | AIR CADET LEAGUE CAN, CFB EDMONTON, TOA 2H0 | A | | |
| HCC1 | CESSNA | 150H | 15067247 | 3 | 04 1 | 1 | 1 | 1 | 170776 | 3A19 | 04273 | RUFF RAY, 2678 BURTON PL, MEDICINE HAT, T1A 3W2 | A | | |
| HCD1A | AERONCA | 11CC | 11CC 156 | 3 | 03 7 | 2 | 1 | 1 | 271176 | A796 | 04353 | STUDER VERNON J, BOX 103, LA RONGE | S | | |
| HCE1 | USCOMBE | T8F | 6663 | 3 | 03 1 | 2 | 1 | 1 | 100177 | A694 | 04353 | CURTIS CONSTRUCTION LTD, BOX 540, LUMSDEN, SOG 3C0 | S | | |
| HCF1 | CESSNA | 150G- | 15066344 | 3 | 04 1 | 1 | 1 | 1 | 170776 | 3A19 | 04273 | NESS INGVALD, NEW BRIGDEN, TOJ 2G0 | A | | |
| HCG1 | PIPER | PA18 | 18 7690 | 3 | 04 1 | 1 | 1 | 1 | 300576 | 1A2 | 15273 | GARDNER FRANCIS W, RRI, NANTON, TOL 1R0 | A | | |
| HCH1 | CESSNA | 180 | 30214 | 3 | 08 7 | 1 | 1 | 1 | 230676 | 5A6 | 04260 | DREW JAMES P, DRAWER 920, FORT NELSON | B | | |
| HCI1 | STITTS PLAYMATE | SA11A | 45 | 1 | 03 1 | 1 | 1 | 6 | 300876 | NIL | 152 | SHEPHERD CH, 1022-11 ST S, LETHBRIDGE | A | | |

| MARQUES MARKS | CAL. NO - CAL. ZAFRO | TYPE | MOELL MODEL | MANUFACTURER'S NUMBER NUMERO DU CONSTRUCTEUR | COUNTRY OF MANUFACTURE PAYS DE CONSTRUCTION | GROSS WEIGHT POIDS BRUT | LAND - SEA - AIR ROUS - ALITELIAS - SUS | D OR D. N. J. SER. DU J. ET N. | NO. OF ENGINES NOMBRE DE MOTEURS | PURPOSE DESTINÉE A | CERT. OF AIRW. OR FLIGHT PERMIT VALID TO | CERTIFICATE DE NAVIGABILITÉ OU PERMIS DE VOL VALABLE JUSQU'AU | REGISTRATION CANCELLED IMMATRICULATION ANNULÉE | AIRCRAFT TYPE APPROVAL OU ESPEC. | TYPE D'APPROBATION OU DE SPECIFICATIONS | OWNER'S NAME AND ADDRESS NOM ET ADRESSE DU PROPRIÉTAIRE | | | | PROVINCE |
|------------------|----------------------|--------|----------------|---|--|----------------------------|--|-----------------------------------|-------------------------------------|-----------------------|--|---|---|---|--|--|--|--|--|----------|
| | | | | | | | | | | | | | | | | ENGINE MANUFACTURER CONSTRUCTEUR DU MOTEUR | YEAR IMPORTED ANNÉE D'IMMATRICULATION | | | |
| HCL2 | ALOUETTE | SA318C | 2243 | 4 12 | 1 | 1 | 2 | 280177 | H74 | 52571 | HELICRAFT LTD, 6500 CHEMIN DE LA SAVANNE, ST HUBERT | Q | | | | | | | | |
| HCM1 | PIPER | PA18 | 18 2691 | 3 03 | 5 | 1 | 2 | 140675 | 1A2 | 15253 | WATSON LAKE FLG SVCS LTD, BOX 7, WATSON LAKE | Y | | | | | | | | |
| HCO1 | CESSNA | 170B | 25838 | 3 06 | 6 | 1 | 1 | 080377 | A799 | 04453 | ROBERTSON DONALD, 406-235. ERB ST W, WATERLOO, N2L 1V9 | O | | | | | | | | |
| HCQ1 | STINSON | 108 3 | 108 4611 | 3 07 | 5 | 1 | 1 | 080875 | A767 | 15253 | LOFSTRAND EC & DA, BOX 2712, HINTON, TOE 1B0 | A | | | | | | | | |
| HCR1 | AERONCA | 7DC | 7DC 67 | 3 03 | 1 | 2 | 1 | 200676 | A759 | 04253 | MILLER JAMES A, BOX 69, ROCKYFORD, TOJ 2R0 | A | | | | | | | | |
| HCT1 | PIPER | PA18A | 18 2869 | 3 03 | 5 | 1 | 1 | 141176 | 1A2 | 15253 | WESTERN RENT A PLANE, 1032 LAKE BONAVISTA, CALGARY | A | | | | | | | | |
| HCU1 | PIPER | PA22 | 22 1809 | 3 05 | 5 | 1 | 1 | 011070 | 1A6 | 15453 | RIEGG KARL, 1409 SANDGATE CRES, MISSISSAUGA | O | | | | | | | | |
| HCV1 | CESSNA | 172I | 17256536 | 3 07 | 1 | 1 | 1 | 040876 | 3A12 | 15273 | GIBSON GJ, BOX 2125, YELLOWKNIFE, XOE 1H0 | T | | | | | | | | |
| HCW1 | CESSNA | 180 | 30302 | 3 08 | 1 | 1 | 1 | 050876 | 5A6 | 04273 | FOWLER GARRY L, BOX 70, NORMAN WELLS, XOE OVO | T | | | | | | | | |
| HCX1 | CESSNA | 150L | 15074940 | 3 04 | 1 | 2 | 2 | 290876 | 3A19 | 04273 | EDMONTON FLG CLUB, HGR 8 MUN ARRT, EDMONTON, T5G 2Z3 | A | | | | | | | | |
| HCY1 | PIPER | PA18A | 18 3380 | 3 03 | 5 | 2 | 1 | 070676 | 1A2 | 15454 | AIR SAILING LTD, BOX 2, ETOBICOKE, M9C 4V2 | O | | | | | | | | |
| HCZ1 | PIPER | PA18S | 18 3679 | 3 05 | 7 | 1 | 1 | 300976 | 1A2 | 15354 | JONES HARVEY, WAWANESA, ROK 2G0 | M | | | | | | | | |
| HDA1 | SWERINGEN | SA26T | 126 20 | 3 25 | 1 | 2 | 1 | 110277 | A5SW | 61473 | HAYES DANA LTD, HAYES ROAD, THOROLD | O | | | | | | | | |
| HDB1 | PIPER | PA18 | 18 3701 | 3 03 | 5 | 1 | 1 | 120876 | 1A2 | 04154 | PEET JAS E, 478 JOHNSTON ST, PRINCE GEORGE | B | | | | | | | | |
| HDC1 | PIPER | PA22 | 22 2234 | 3 05 | 1 | 1 | 1 | 081076 | 1A6 | 15454 | CROZIER VC & WHALEY W, OXFORD HILLS | O | | | | | | | | |
| HDD1 | BABY ACE | D | 60 73 | 1 01 | 1 | 1 | 6 | 240976 | NIL | 042 | PACKHAM JOHN W, BOX 1329, OLDS | A | | | | | | | | |
| HDE1 | CESSNA | 180 | 30232 | 3 08 | 7 | 1 | 1 | 120876 | 5A6 | 04353 | FERRING WM A, 8 KING ST BOX 128, ARMSTRONG, POT 1A0 | O | | | | | | | | |
| HDF1 | ERCO | 415C | 639 | 3 03 | 1 | 1 | 1 | 240776 | A718 | 04373 | COUPAL GG, BOX 6, SEDLEY, SOG 4K0 | S | | | | | | | | |
| HOG1 | CHAMPION | 7ECA | 519 | 3 04 | 1 | 1 | 1 | 111076 | A759 | 15173 | STICKLE WILLIAM H, ETAL, BOX 145, COOMBS VOR 1M0 | B | | | | | | | | |
| HOH1 | PIPER | PA28 | 28 20736 | 3 05 | 1 | 1 | 1 | 100876 | 2A13 | 15273 | OLVER RICHARD E, BOX 935, HINTON, TOE 1B0 | A | | | | | | | | |
| HDI1 | CESSNA | 170B | 26774 | 3 06 | 1 | 1 | 1 | 120776 | A799 | 04273 | MCDONALD KEITH S, BOX 250, WAINWRIGHT, TOB 4P0 | A | | | | | | | | |
| HDJ1 | CESSNA | 140 | 14499 | 3 03 | 1 | 1 | 1 | 290673 | A768 | 04253 | SKIBSTED ERIC, BOX 696, ROSEBUD, TOJ 2T0 | A | | | | | | | | |
| HDK1 | CESSNA | 180 | 30430 | 3 08 | 7 | 1 | 2 | 201176 | 5A6 | 04353 | NORTHWAY AVN. LTD, BOX 72, ARNES, ROC OCO | M | | | | | | | | |
| HDL1 | CESSNA | J206F | 20601903 | 3 12 | 1 | 1 | 1 | 030976 | A4CE | 04273 | WADELL BROS CONSTR LTD, HGR 9: INDL ARPT, EDMONTON | A | | | | | | | | |
| HDM1 | CESSNA | 170B | 25922 | 3 06 | 7 | 1 | 1 | 061076 | A799 | 04253 | FORSYTH KENNETH B, BOX 427, EDSON, TOE OPO | A | | | | | | | | |
| HDO1 | CESSNA | 150F | 15062715 | 3 04 | 1 | 1 | 1 | 010876 | 3A19 | 04273 | LARERN DVLMT CORP LTD, 26 VARCOURT PL NW, CALGARY | A | | | | | | | | |
| HDP2 | BELL | 47G2 | 50 | 3 07 | 6 | 2 | 1 | 040676 | H1 | 15153 | NORIE HENRY & VICTOR F, BOX 217, CAMPBELL RIVER | B | | | | | | | | |
| HDD1 | CESSNA | 206 | 206 0199 | 3 11 | 1 | 1 | 1 | 200975 | A4CE | 04273 | ROWLAND FARMS LTD W0, RR3, HIGH RIVER, TOL 1B0 | A | | | | | | | | |
| HDR1 | DAPHNE | DS 1A | PA 01 | 1 03 | 1 | 1 | 6 | 280373 | NIL | 045 | DESROSIERS JACQUES, 801 BOUL ST GERMAIN, LOUISEVILLE | S | | | | | | | | |
| HDS1 | PIPER | PA18A | 18 1709 | 3 03 | 5 | 1 | 1 | 311276 | 1A2 | 15353 | BEAULIUA E, 83 DONALDSON ST, PRINCE ALBERT, S6V 5Y4 | O | | | | | | | | |
| HDT1 | CESSNA | 140 | 8761 | 3 03 | 1 | 1 | 1 | 061175 | A768 | 04553 | FORD LAWRENCE C, PORTNEUF STN, PORTNEUF CO, GOA 2Z0 | O | | | | | | | | |
| HDU1 | STINSON | 108 3 | 108 3633 | 3 07 | 7 | 1 | 1 | 151276 | A767 | 09353 | BARIBEAU DA & M, 285 POPLAR AVE, WINNIPEG, R2L 0J8 | M | | | | | | | | |
| HOV1 | PIPER | J3C65 | 20206 | 3 02 | 1 | 2 | 1 | 240576 | A691 | 04453 | SOMERVILLE RUSSELL, RR2, HILLSBURGH, NOB 1Z0 | O | | | | | | | | |
| HOW1 | AERONCA | 7CCM | 7CCM 153 | 3 03 | 5 | 2 | 1 | 100576 | A759 | 04353 | BOKLASCHUK DAVE, BIRTLE, ROM OCO | M | | | | | | | | |
| HDX1 | BEECH | B5 | D 605 | 3 08 | 1 | 1 | 1 | 150976 | A777 | 04273 | BOOTH GEORGE H, 1407 RUSSELL RD NE, CALGARY, T2E 5K9 | A | | | | | | | | |
| HDZ1 | PIPER | PA24 | 24 628 | 3 09 | 1 | 1 | 1 | 060976 | 1A15 | 15273 | RONELL CONSTR LTD, 225-41 AVE NE, CALGARY, T2E 2N4 | A | | | | | | | | |
| HEA1 | STINSON | 108 2 | 108 2781 | 3 06 | 1 | 1 | 1 | 261175 | A767 | 09153 | POWELL WILLIAM G, RRI BOX 23, BLACK PT RD, POWELL-R | B | | | | | | | | |
| HEB1 | MINI CUBB | 1 | HJR 001 | 1 02 | 1 | 1 | 6 | 240576 | NIL | 043 | RIEGE HENRY J, 1049 GARFIELD ST N, WINNIPEG, R3E 2N7 | M | | | | | | | | |
| HEC1 | PIPER | J3C65 | 20788 | 3 02 | 5 | 1 | 1 | 090875 | A691 | 04453 | MEREIEN ROLAND A, 318 SHORT AVE, WOODSTOCK | O | | | | | | | | |
| HEH1 | PIPER | PA20 | 20 942 | 3 05 | 5 | 1 | 1 | 290871 | 1A4 | 15253 | PRICE DENNIS J, 2236-30 ST SW, CALGARY, T2T 1R7 | A | | | | | | | | |
| HEJ1 | PIPER | PA20 | 20 19 | 3 05 | 1 | 1 | 1 | 140876 | 1A4 | 15453 | MOXON ROBERT, BOX 1, JANETVILLE, L0B 1K0 | O | | | | | | | | |
| HEL2 | BELL | 47G4A | 7521 | 3 09 | 2 | 1 | 2 | 130377 | 2H3 | 15466 | VIKING HELCPTRS LTD, BOX 5104 STN. F, OTTAWA, K2C 3H4 | O | | | | | | | | |
| HEM1 | PIPER | J3C65 | 19878 | 3 02 | 5 | 2 | 1 | 010974 | A691 | 04453 | MEYERS BARBARA E, 479 ROSEWELL AVE, TORONTO | O | | | | | | | | |
| HEP1 | DEHAVILLAND | DHC 2 | 89 | 1 16 | 3 | 1 | 2 | 150676 | A22 | 168 | NUTTALL AW, OPAS NUTTALLS CHARTER SVC, HURKETT | O | | | | | | | | |
| HEQ1 | CESSNA | 180 | 30390 | 3 08 | 7 | 1 | 2 | 210776 | 5A6 | 04353 | NORTHWAY AVN LTD, BOX 72, ARNES, ROC OCO | M | | | | | | | | |
| HES1 | PIPER | PA16 | 16 686 | 3 04 | 1 | 1 | 1 | 160676 | 1A1 | 15453 | KAUFMAN DOUG & BRUNDLE FRED, RR4, GEORGETOWN | O | | | | | | | | |
| HET1 | CESSNA | 120 | 14865 | 3 03 | 1 | 1 | 1 | 250776 | A768 | 04353 | PAULS WALTER WILLIAM, BOX 145, MAYMONT, SOM 1T0 | S | | | | | | | | |
| HEU1 | PIPER | PA12 | 12 3001 | 3 04 | 6 | 1 | 1 | 251164 | A780 | 15553 | AKSENTJEVS PLATONS, 212-8 ST. NORANDA, | O | | | | | | | | |

| MARKINGS MARQUES | TYPE | MODEL | MANUFACTURERS NUMBER NUMERO DE CONSTRUCTEUR | COUNTRY OF MANUFACTURE PAYS DE CONSTRUCTION | GROSS WEIGHT POIDS BRUT | LAND-SEA-SEA AERIAL-ALTIPLANO-SEA | D. CRUISE V. CRUISE | J. SEAT N. ET M. | NO. OF ENGINES NOMBRE DE MOTEURS | PURPOSE CATEGORIE | CERT. OF AIRW. OR FLIGHT PERMIT VALID TO CERTIFICAT DE NAVIGABILITE OU PERMIS DE VOL VALABLE JUSQU'AU | REGISTRATION CANCELLED AMATRICOLAZIONE ANNULLATA | AIRCRAFT TYPE APPROVAL OR SPEC. TYPE D'APPROBATION OU DE SPECIFICATIONS | ENGINE MANUFACTURER CONSTRUCTEUR DU MOTEUR | YEAR BUILT ANNEE D'IMPORTATION | OWNER'S NAME AND ADDRESS NOM ET ADRESSE DU PROPRIETAIRE | PROVINCE |
|---------------------|--------|----------|--|--|----------------------------|--------------------------------------|------------------------|---|-------------------------------------|----------------------|--|---|--|---|-----------------------------------|--|----------|
| | | | | | | | | | | | | | | | | | |
| HEV1AERONCA | S7EC | 7CCM 222 | 3 03 7 1 1 1 | 120776 | | A759 | 04253 | COULSON KENNETH F, MILFORD BAY | O | | | | | | | | |
| HEW1CESSNA | 170B | 25901 | 3 06 7 2 1 1 | 310776 | | A799 | 04253 | LAFRANCE WAYNE G, BOX 472, WAINWRIGHT | A | | | | | | | | |
| HEX1CESSNA | 180 | 30443 | 3 08 7 1 1 1 | 130676 | | 5A6 | 04153 | O'MEARA THOMAS A, BOX 367, VANDERHOOF, VOJ 3A0 | B | | | | | | | | |
| HEY1CESSNA | 170B | 25904 | 3 06 5 1 1 1 | 020277 | | A799 | 04253 | FLEMING RONALD W, BOX 1144, HAY RIVER | T | | | | | | | | |
| HFA1PIPER | PA18 | 18 33 | 3 03 5 1 1 1 | 200576 | | 1A2 | 15254 | LOCKE GEORGE, RR2, ORILLIA | O | | | | | | | | |
| HFB1AERONCA | 7AC | 7AC 5820 | 3 02 5 2 1 1 | 050572 | | A759 | 04453 | SALE REPORTED/VENTE SIGNALÉE | O | | | | | | | | |
| HFC1CESSNA | 177B | 17701477 | 3 07 1 1 1 2 | 200476 | | A13CE | 15470 | HAMILTON FLYING CLUB, BOX 40, MOUNT HOPE | O | | | | | | | | |
| HFD1PIPER | PA25 | 25 3814 | 3 09 1 1 1 7 | 200776 | | 2A10 | 15273 | THIESSEN ABRAHAM W, BOX 27, FORESTBURG, TOB 1N0 | A | | | | | | | | |
| HFE1GRUMMAN | G164A | 1119 | 3 14 1 1 1 5 | 190976 | | A91 | 17273 | KINNIBURGH SPRAY SVC LTD, PURPLE SPRINGS, TOK 1X0 | A | | | | | | | | |
| HFF1PIPER | PA12 | 12 2209 | 3 04 1 1 1 1 | 230876 | | A780 | 15273 | ANSELL EDWARD L & BUCHNER ER, GRAND CENTRE, TOA 1T0 | A | | | | | | | | |
| HFG1FLEET | 80 | 216 | 1 03 1 1 1 1 | 281076 | | A15 | 044 | PLATT CARL ORREN, 121 SYDENHAM ST, ANGUS | O | | | | | | | | |
| HFH1PIPER | PA18 | 18 3044 | 3 04 1 1 1 1 | 160876 | | 1A2 | 15273 | TOMPKINS CONTRACTING LTD, BOX 759, FORT ST JOHN | B | | | | | | | | |
| HFI1CESSNA | 172M | 17262280 | 3 07 1 1 1 1 | 200576 | | 3A12 | 15273 | WOEHLER ALFRED G & NELLIE R, BOX 32, BENALTO, TOM OHC | A | | | | | | | | |
| HFK1TAYLORCRAFT | BC1201 | 10230 | 3 02 5 2 1 1 | 310376 | | A696 | 04253 | TOBIN B, 305-165 MAIN ST, SELKIRK, R1A 1R4 | M | | | | | | | | |
| HFL1MOONEY | M20C | 2688 | 3 08 1 1 1 1 | 300876 | | 2A3 | 15273 | LOUGHEED WJ, ETAL, BOX 1602, ROCKY MOUNTAIN HOUSE | A | | | | | | | | |
| HFM1BELLANCA | 14 133 | 1607 | 3 06 1 1 1 1 | 150672 | | A773 | 09253 | LAPP K BRAUTIGAM W, 4111-46 AVE SW, CALGARY, T3E 1H6 | A | | | | | | | | |
| HFR1CESSNA | 150L | 15074814 | 3 04 1 1 1 1 | 030976 | | 3A19 | 04273 | MERKLEY HAROLD, 52 COLLINGWOOD PLACE NW, CALGARY | A | | | | | | | | |
| HFS1CESSNA | 150L | 15074631 | 3 04 1 1 1 1 | 020975 | | 3A19 | 04273 | PROCTOR WILLIAM, 10822 SACRAMENTO DR SW, CALGARY | A | | | | | | | | |
| HFT1CESSNA | 172F | 17252448 | 3 07 1 1 1 1 | 071276 | | 3A12 | 04273 | HOLMES AW, 68 ST & 115 AVE, EDMONTON | A | | | | | | | | |
| HFU1LUSCOMBE | 8A | 2821 | 3 03 1 1 1 1 | 211276 | | A694 | 04153 | BOLANGER WILFRID J, 13346-57 AVE, RRI, NORTH SURREY | B | | | | | | | | |
| HFV1CESSNA | 150L | 15074821 | 3 04 1 1 2 2 | 300876 | | 3A19 | 04173 | SALE REPORTED/VENTE SIGNALÉE | B | | | | | | | | |
| HFV1AERONCA | 11BC | 11AC1641 | 3 02 1 1 1 1 | 140972 | | A761 | 04253 | LEBAS LUCIEN J, BOX 59, LAC LA BICHE, TOA 2C0 | A | | | | | | | | |
| HFX2BELL | 47G2 | 665 10 | 3 07 6 2 1 2 | 250676 | | H1 | 15453 | NIAGARA HELICOPTERS, BOX 143, NIAGARA FALLS, L2E 6S8 | O | | | | | | | | |
| HFY1CESSNA | 180 | 30548 | 3 08 7 1 1 1 | 100776 | | 5A6 | 04253 | GREAT BEAR INDS LTD, BOX 517, HAY RIVER, XOE ORO | T | | | | | | | | |
| HFZ1LAKE | LA 4 | 580 | 3 08 4 1 1 1 | 281276 | | 1A13 | 15273 | SALE REPORTED/VENTE SIGNALÉE | B | | | | | | | | |
| HGA1CESSNA | A150L | A1500317 | 3 04 1 1 1 1 | 010377 | | 3A19 | 04273 | CENTRALTA BUSINESS SVCS, BOX 504, ECKVILLE, TOM OXO | A | | | | | | | | |
| HGB1JODEL | F 11 | 6205 | 1 02 1 1 1 6 | 150576 | | NIL | 042 | DAY MORLEY F, 381 VISTA HEIGHTS COURTS NE, CALGARY | A | | | | | | | | |
| HGF1PIPER | PA18S | 18 1659 | 3 03 7 1 1 2 | 050675 | | 1A2 | 15253 | AIR ST-AUGUSTIN, 1451 NOTRE DAME, ANCIENNE-LORETTE | Q | | | | | | | | |
| HGH1LUSCOMBE | 8A | 5332 | 3 03 6 2 1 1 | 220277 | | A694 | 04153 | JOHNSON BARRY A, BOX 115, TOFINO | B | | | | | | | | |
| HGI1PIPER | PA12 | 12 2401 | 3 04 1 1 1 1 | 300876 | | A780 | 15253 | RITCHEY SJ, BOX 209, NEILBURG, SOM 2C0 | S | | | | | | | | |
| HGJ1AERONCA | 7AC | 7AC 5027 | 3 02 5 2 1 1 | 250875 | | A759 | 04253 | DION MAURICE, 219-1 AVE, DOLBEAU, GOW 3A0 | O | | | | | | | | |
| HGL1DOUGLAS | DC3C | 13647 | 3 40 1 1 2 2 | 171176 | | A669 | 19653 | EASTERN PROV AIRWAYS 1963, BOX 5001, GANDER, ALV 1W9 | F | | | | | | | | |
| HGM1CESSNA | 150L | 15075333 | 3 04 1 1 2 2 | 291076 | | 3A19 | 04273 | CENTENNIAL FLG SVC LTD, HGR 6A INDL ARPT, EDMONTON | A | | | | | | | | |
| HGN1AERONCA | 11AC | 11AC1261 | 3 02 1 1 1 1 | 130375 | | A761 | 04154 | BROUGH COLIN, RRI, NANAIMO | A | | | | | | | | |
| HGP1AERONCA | 7AC | 7AC 5257 | 3 02 7 2 1 1 | 280375 | | A759 | 04453 | ROBINSON WILLIAM N, GORE BAY, POP 1H0 | O | | | | | | | | |
| HGQ1CESSNA | 172M | 17262358 | 3 07 1 1 1 1 | 291076 | | 3A12 | 15273 | DAVROL AVIATION LTD, 3652-8 AVE NW, CALGARY, T2N 1E1 | A | | | | | | | | |
| HGR1CESSNA | 150F | 15062522 | 3 04 1 1 1 1 | 040277 | | 3A19 | 04272 | BUCKLASCHUK JOHN M, ETAL, KILLARNEY, ROK 1G0 | M | | | | | | | | |
| HGS1DEHAVILLAND | DHC 2 | 571 | 1 16 7 1 1 2 | 020573 | | A22 | 163 | LAC LA CROIX QUETICQ AIR SVCS, LAC LA CROIX | O | | | | | | | | |
| HGT1CESSNA | 172M | 17262347 | 3 07 1 1 1 1 | 221076 | | 3A12 | 15273 | BATTAGIN STORES-CD LTD, 5112-50 ST, WHITECOURT | A | | | | | | | | |
| HGU1DEHAVILLAND | DHC 2 | 577 | 1 16 7 1 1 2 | 070776 | | A22 | 165 | NORTHERN WINGS LTD, BOX 2012, SEPT-ILES, G4R 4K2 | Q | | | | | | | | |
| HGV1DEHAVILLAND | DHC 2 | 581 | 1 16 7 1 1 2 | 010876 | | A22 | 161 | WILDERNESS AIRLINE LTD, BOX 30, BELLA COOLA, VOT 1B0 | B | | | | | | | | |
| HGW1CESSNA | 140 | 8625 | 3 03 1 1 1 1 | 240177 | | A768 | 04273 | OLSON DENNIS N, BOX 460, FORT VERMILION | A | | | | | | | | |
| HGY1DEHAVILLAND | DHC 2 | 601 | 1 16 2 1 1 2 | 060676 | | A22 | 161 | ISLAND AIRLINES, BOX 1510, CAMPBELL RIVER, V9W 5C8 | B | | | | | | | | |
| HGZ1DEHAVILLAND | DHC 2 | 759 | 1 16 6 1 1 2 | 250675 | | A22 | 161 | ALERT BAY AIR SERVICES LTD, BOX 317, CAMPBELL RIVER | B | | | | | | | | |
| HHE1FLEET | 80 | 212 | 1 03 1 2 1 2 | 110377 | | A15 | 042 | MEADOWS AERO LEASE LTD, BOX 223, PITT MEADOWS | B | | | | | | | | |
| HHF1PIPER | PA20 | 20 205 | 3 05 1 2 1 1 | 260666 | | 1A4 | 15453 | AUSTIN LEONARD ROBERT, RR3, WELLAND, L3B 5N6 | O | | | | | | | | |
| HHG1CESSNA | 170A | 19783 | 3 06 1 1 1 1 | 291276 | | A799 | 04253 | NICHOLS MAX, 27 FALLBROOK BAY, WINNIPEG, R2J 2P5 | M | | | | | | | | |
| HHK1AMERICAN AVN | AA1B | AA1B0196 | 3 04 1 1 1 2 | 110976 | | A11EA | 15273 | N A AIR TRNG COLLEGE, BOX 7, SPRINGBANK ARPT, CALGARY | A | | | | | | | | |

| REGISTRATION NUMBER | TYPE | MODEL | MANUFACTURER'S NUMBER | NUMBER OF CONSTRUCTORS | COUNTRY OF MANUFACTURE | GROSS WEIGHT | LAND-SEA-AMI | NUMBER OF ENGINES | COUNTRY OF REGISTRATION | CERT. OF AIRW. OR FLIGHT PERMIT VALID TO | REGISTRATION CANCELLED | AIRCRAFT TYPE APPROVAL OR SPEC. | OWNER'S NAME, AND ADDRESS | | PROVINCE |
|---------------------|----------------|---------|-----------------------|------------------------|------------------------|--------------|--------------|-------------------|-------------------------|--|------------------------|---------------------------------|--------------------------------|---|----------|
| | | | | | | | | | | | | | NOM ET ADRESSE DU PROPRIETAIRE | | |
| HHL1 | PIPER | PA11 | 11 1038 | 3 | 03 | 7 | 2 | 1 | 1 | 090676 | | A691 | 04453 | MARCEAU JOHN M, 136 SPRUCE AVE, ELLIOT LAKE | O |
| HHM1 | TAYLORCRAFT | 8C12D | 8168 | 3 | 02 | 5 | 2 | 1 | 1 | 190576 | | A696 | 04253 | HANSON LAUGHLIN LEO, BOX 1002, HIGH PRAIRIE | A |
| HHQ1 | LUSCOMBE | 8A | 3856 | 3 | 02 | 1 | 2 | 1 | 1 | 190676 | | A694 | 04353 | DOUCETTE MURRAY EDWARD, BOX 52, WINDTHORST, SOG 5GD | S |
| HHP1 | STINSON | 108 3 | 108 4501 | 3 | 07 | 7 | 1 | 1 | 1 | 020876 | | A767 | 15453 | TUNIEWICZ WACLAW, BOX 26, TERRACE BAY, POT 2HO | O |
| HHQ1 | MOONEY | M20D | 127 | 3 | 08 | 1 | 1 | 1 | 1 | 051076 | | A23 | 15273 | RAY GEORGE & BAYNTON R, 1102-2127-90 AVE SW, CALGARY | A |
| HHR1 | CONSOLIDATED | PBYSA | 300 | 3 | 41 | 4 | 1 | 2 | 2 | 270576 | | A24 | 19253 | AVALON AVN LTD, BOX 279, RED DEER, T4N 5E8 | A |
| HHS1 | REPUBLIC | RC 3 | 281 | 3 | 10 | 4 | 1 | 1 | 1 | 271076 | | A769 | 09453 | NORSCO HOLDINGS LTD, 937 WYLD ST, NORTH BAY, P1B 2A7 | O |
| HHT1 | PIPER | PA30 | 30 1047 | 3 | 12 | 1 | 2 | 1 | 1 | 131076 | | A1EA | 15273 | MATHENY OW, 3644 DART MOUTH RD SE, CALGARY, T2G 4A6 | A |
| HHU1 | PIPER | PA30 | 30 1993 | 3 | 12 | 1 | 2 | 1 | 1 | 280976 | | A1EA | 15273 | FOISY RENE P, BOX 455, ST PAUL, TOA 3A0 | A |
| HHW1 | BELLANCA | 7GCBC | 444 73 | 3 | 04 | 1 | 1 | 1 | 1 | 301076 | | A759 | 15273 | JEFFCO LTD, BOX 180, SWAN HILLS, TOG 2C0 | A |
| HHX1 | PIPER | PA20 | 20 200 | 3 | 05 | 7 | 1 | 1 | 1 | 150576 | | 1A4 | 15453 | REAMAN ISAAC J, RR2, MAPLE, LOJ 1E0 | O |
| HHY1 | LUSCOMBE | 8E | 4413 | 3 | 03 | 1 | 1 | 1 | 1 | 250976 | | A694 | 04153 | LINDE WILLIAM JOHN, BOX 4206, WILLIAMS LAKE, V2G-2V3 | B |
| HIA1 | PIPER | PA23 | 27 201 | 3 | 16 | 1 | 2 | 2 | 2 | 200976 | | 1A10 | 15273 | WATSON LAKE FLG SVCS LTD, BOX 7, WATSON LAKE | Y |
| HIB1 | BEECH | C35 | 0 2948 | 3 | 08 | 1 | 1 | 1 | 1 | 051275 | | A777 | 04353 | DUDDRIDGE GARAGE LTD LC, BOX 477, HANLEY, SOG 2E0 | S |
| HIC1 | ERCO | E | 4921 | 3 | 03 | 1 | 1 | 1 | 1 | 281076 | | A787 | 04273 | THOMAS ARNOLD J, SWAN HILLS, TOG 2C0 | A |
| HID1 | CESSNA | 180 | 30582 | 3 | 08 | 7 | 1 | 1 | 1 | 200476 | | 5A6 | 04253 | WRAY KENNETH A, BOX 116, PINE POINT, XOE OWO | T |
| HIE1 | CESSNA | 170B | 26401 | 3 | 06 | 5 | 1 | 1 | 1 | 240370 | | A799 | 04354 | MCCOMAS ALLAN, SHELLBROOK | S |
| HIF1 | CESSNA | 180J | 18052403 | 3 | 09 | 1 | 1 | 1 | 1 | 191276 | | 5A6 | 04273 | NORTHERN MUD SPECIALITIES, BOX 6403, FORT ST JOHN | B |
| HIG1 | CESSNA | 172M | 17262518 | 3 | 07 | 1 | 1 | 2 | 2 | 280177 | | 3A12 | 15473 | CROSS CAN FLIGHTS LTD, BOX 827 RR5, OTTAWA, K1G 3N3 | O |
| HIJ1 | CESSNA | 170B | 26078 | 3 | 06 | 5 | 1 | 1 | 1 | 190774 | | A799 | 04453 | FLEMING LW, 99 HILLSIDE DR S, ELLIOT LAKE, PSA 1M8 | O |
| HIK1 | CESSNA | 180 | 30661 | 3 | 08 | 7 | 1 | 1 | 1 | 170475 | | 5A6 | 04454 | BORGHESE VICTOR, 6 DAVIS ST, SIMCOE, N3Y 2P9 | O |
| HIL1 | STINSON | 10 | 7584 | 3 | 04 | 5 | 2 | 1 | 1 | 251076 | | A709 | 04154 | SALKELD WILLIAM H, 1250-11 AVE N, WILLIAMS-L, V2G 2N2 | B |
| HIM1 | CESSNA | 170B | 26093 | 3 | 06 | 7 | 1 | 1 | 1 | 100876 | | A799 | 04653 | MCCULLY FREDERIC A, 20 WOODLAND CRES, GOOSE BAY | L |
| HIN1 | ERCO | 415C | 2412 | 3 | 03 | 1 | 1 | 1 | 1 | 160876 | | A718 | 04153 | GREENE WALTER L, 6465 KING ST, POWELL RIVER, VBA 4X6 | B |
| HIQ1 | PIPER | PA23 | 27 3469 | 3 | 16 | 1 | 2 | 2 | 2 | 231276 | | 1A10 | 15273 | AERO FLG ACADEMY, HGR 12 INDL ARPT, EDMONTON, T5G 2Z3 | A |
| HIP1 | PIPER | PA30 | 30 370 | 3 | 12 | 1 | 2 | 1 | 1 | 081176 | | A1EA | 15273 | MCINTOSH DUNCAN G, 2003-20 AVE NW, CALGARY, T2M 1H8 | A |
| HIQ1 | CESSNA | 172A | 47730 | 3 | 06 | 1 | 1 | 1 | 1 | 231076 | | 3A12 | 04173 | GUNDERSON ARTHUR E, ETAL, BOX 7 SITE 53 RR1, CRESTON | B |
| HIR1 | TAYLORCRAFT | 19 | 4 13059 | 3 | 03 | 5 | 1 | 1 | 1 | 071176 | | 1A9 | 04453 | ROBILLARD G J, 82 CHURCH ST, PENETANG | O |
| HIT1 | CESSNA | 180 | 30691 | 3 | 08 | 7 | 1 | 1 | 1 | 120276 | | 5A6 | 04254 | GAUCHER DENIS & KOPALA RON, BOX 129, BONNYVILLE | A |
| HIU1 | CESSNA | 172 | 28015 | 3 | 06 | 1 | 1 | 1 | 1 | 141176 | | 3A12 | 04273 | SCHMIDT JM, 10617-76 ST, EDMONTON | A |
| HIV1 | TAYLORCRAFT | 8C512D | 8637 | 3 | 03 | 5 | 2 | 1 | 1 | 160177 | | A696 | 04253 | PARSONS W, 168 CEDAR RIDGE CRES SW, CALGARY, T2W 1X8 | A |
| HIW1 | CESSNA | 182G | 18255123 | 3 | 09 | 1 | 1 | 1 | 1 | 241075 | | 3A13 | 04273 | WELCH MJ & SHERIFF J, 909 JUNIPER AVE, SHERWOOD PARK | A |
| HIX1 | CESSNA | 172M | 17262661 | 3 | 07 | 1 | 1 | 1 | 1 | 130177 | | 3A12 | 15274 | KISSER ORAN E, BOX 724, DRAYTON VALLEY, TOE OMO | A |
| HIY1 | CESSNA | 172M | 17262737 | 3 | 07 | 1 | 1 | 1 | 1 | 290576 | | 3A12 | 15273 | LOKOS LES JOHN, BOX 1278, INUVIK | T |
| HIZ1 | PIPER | PA20S | 20 877 | 3 | 05 | 6 | 1 | 1 | 1 | 060277 | | 1A4 | 15453 | ROCHE GEORGE F, 279 LAKESHORE, OPA 2 BOX 13, OSHAWA | O |
| HJA1 | CESSNA | 150L | 15075358 | 3 | 04 | 1 | 1 | 2 | 2 | 021176 | | 3A19 | 04373 | WINNIPEG FLG CLUB, INTL ARPT, WINNIPEG, R3H 0E2 | M |
| HJCA | AERONCA | 7BCM | 7AC 3515 | 3 | 02 | 5 | 2 | 1 | 1 | 060675 | | A759 | 04254 | KRAMER ORVILLE, BOX 359, BLACK DIAMOND | A |
| HJEL | STINSON | 108 3 | 108 5260 | 3 | 07 | 7 | 1 | 1 | 1 | 230876 | | A767 | 09253 | WALTON WILLIAM HAROLD, BOX 626, YELLOWKNIFE | T |
| HJFL | SPORTAIRE | | 5 73 | 1 | 03 | 1 | 1 | 6 | 6 | 230376 | | NIL | 154 | FURNESS HAROLD, RR5 CONC 3, BELLEVILLE, K8N 4Z5 | O |
| HJGL | PIPER | PA18 | 18 3010 | 3 | 03 | 7 | 2 | 1 | 1 | 270876 | | 1A2 | 15653 | ACADIAN AIR SERVICES LTD, BATHURST | K |
| HJHL | CESSNA | 172M | 17262700 | 3 | 07 | 1 | 1 | 1 | 1 | 271176 | | 3A12 | 15373 | FONGER CONSTR CO LTD, 153 AUBERT, WINNIPEG, R2H 0B2 | M |
| HJIL | NAVION | NAV4957 | | 3 | 08 | 1 | 1 | 1 | 1 | 160676 | | A782 | 04553 | PARE ANDRE & COUVRETTE CLAUDE, 7-117 AYERS, LACHUTE | Q |
| HJJI | CESSNA | 180 | 30673 | 3 | 08 | 7 | 1 | 1 | 1 | 280473 | | 5A6 | 04354 | STUDER BERNA, 74 MAIN ST, FLIN FLON, R8A 1J8 | M |
| HJLI | CESSNA | 150F | 15061669 | 3 | 04 | 1 | 1 | 1 | 1 | 171075 | | 3A19 | 04473 | DREGER EJ, 34 PEPERTREE VILLAGE, SUDBURY, P3A 4M5 | O |
| HJMI | CESSNA | 140 | 12508 | 3 | 03 | 1 | 1 | 1 | 1 | 260876 | | A768 | 04354 | STOUT HUGH A, 325 MARKS ST S, THUNDER BAY, P7E 1M3 | O |
| HJOL | AERO COMMANDER | 100180 | 5032 | 3 | 07 | 1 | 1 | 1 | 1 | 210976 | | 1A21 | 15373 | REESE JAMES E, BOX 461, UNITY, SOK 4L0 | S |
| HJPL | PIPER | J3C65 | 22207 | 3 | 02 | 5 | 2 | 2 | 2 | 311057 | | A691 | 04354 | TEAL AIR LTD, BOX 335, WINNIPEG | M |
| HJQL | ERCO | 415CD | 4562 | 3 | 03 | 1 | 1 | 1 | 1 | 200276 | | A718 | 04374 | HENDERSON BM, ETAL, BOX 933, ROBLIN ROL IPO | M |

| MARKING MARQUE | TYPE | MODEL | MANUFACTURER NUMBER NUMÉRO DU CONSTRUCTEUR | COUNTRY OF MANUFACTURE PAYS DE CONSTRUCTION | GROSS WEIGHT POIDS BRUT | LAND-SEA-AIR D. OR D.F.N. | NO. OF ENGINES NOMBRE DE MOTEURS | CERT. OF AIRW. OR FLIGHT PERMIT VALID TO CERTIFICAT DE NAVIGABILITE DU PERMIS DE VOL VALABLE JUSQU'AU | REGISTRATION CANCELLED ANNULATION D'APPROBATION | AIRCRAFT TYPE APPROVAL OR SPEC. TYPE D'APPROBATION OU DE SPECIFICATIONS | ENGINE MANUFACTURER CONSTRUCTEUR DU MOTEUR | OWNER'S NAME AND ADDRESS NOM ET ADRESSE DU PROPRIÉTAIRE | | PROVINCE |
|-------------------|----------------|--------|---|--|----------------------------|------------------------------|-------------------------------------|--|---|--|---|--|----------|----------|
| | | | | | | | | | | | | SECTOR | REG. NO. | |
| HJRI | STINSON | 108 3 | 108 4638 | 3 07 1 | 1 1 1 | 200177 | A767 | 15554 | NICHOLDS VINCENT H, 104 BINET ST, HULL | Q | | | | |
| HJSI | CESSNA | 150E | 15060973 | 3 04 1 | 1 1 1 | 160477 | 3A19 | 04371 | REDHEAD GEORGE DANIEL, BOX 1063, ALTONA, ROG OBO | M | | | | |
| HJTI | PIPER | J3C65 | 15524 | 3 02 5 | 2 1 1 | 291076 | A691 | 04373 | HAMBLEY GRANT B, 71 RIVERSIDE DR, THOMPSON, R8N 0W8 | M | | | | |
| HJU1 | PIPER | PA28 | 87125344 | 3 06 1 | 1 2 | 091176 | 2A13 | 15373 | REGINA FLYING CLUB, BOX 406, REGINA, S4P 3A2 | S | | | | |
| HJV1 | BELLANCA | 7ECA | 1001 74 | 3 04 1 | 1 2 | 140276 | A759 | 15374 | LAC DU BONNET AIR PARK, BOX 370, LAC BONNET, ROE 1A0 | M | | | | |
| HJW1 | DEHAVILLAND | DHC 2 | 590 | 1 16 7 | 1 1 2 | 130476 | A22 | 165 | PECTEAU A TRANS AERIEN L'EE, CP 220, SENNETERRE | Q | | | | |
| HJX1 | PIPER | PA22 | 22 2464 | 3 05 1 | 1 1 1 | 221175 | 1A6 | 15373 | ANDRIK AVIATION, 2519 MCTAVISH ST, REGINA, S4S 0K9 | S | | | | |
| HJY1 | CESSNA | 150F | 15062995 | 3 04 1 | 1 1 1 | 040377 | 3A19 | 04374 | FEHR HENRY & SIEMENS WJ, BOX 190, GREYNA, ROG OVO | M | | | | |
| HJZ1 | AERONCA | 11CC | 11CC 15 | 3 03 5 | 2 1 1 | 200177 | A796 | 04354 | ARCHER BRIAN, BOX 565, MORDEN, ROG 1J0 | M | | | | |
| HKAL | CESSNA | 150K | 15071444 | 3 04 1 | 1 2 | 060876 | 3A19 | 04373 | KENDRA FLYING CLUB, BOX 334, KENORA, P9N 3X4 | O | | | | |
| HK81 | CESSNA | 180 | 31058 | 3 08 5 | 1 1 1 | 110576 | 5A6 | 04354 | PINDER RICHARD KENNETH, 101 DOMINIQUE DR, SELKIRK | M | | | | |
| HKCL | CESSNA | 182 | 33225 | 3 08 1 | 1 1 1 | 011076 | 3A13 | 04373 | AILSBY RONALD L, BOX 557, REGINA, S4P 3A4 | S | | | | |
| HKDL | STINSON | 108 3 | 108 5083 | 3 07 1 | 1 1 1 | 210576 | A767 | 09573 | BELL ROBERT E, CFB MONT APICA, GOA 2P0 | Q | | | | |
| HKE1 | CESSNA | 170B | 26299 | 3 06 5 | 2 1 1 | 010876 | A799 | 04354 | POWER RAY KEHLER I THOMPSON R, MINNEDOSA, ROJ 1E0 | M | | | | |
| HKGL | CESSNA | 120 | 13527 | 3 03 1 | 2 1 1 | 041176 | A768 | 04254 | ARMSTRONG RON, YOUNGSTOWN, TOJ 3P0 | A | | | | |
| HKH1 | AERONCA | 11CC | 11CC 261 | 3 03 5 | 2 1 1 | 090576 | A796 | 04354 | STUART JAMES DONALD, BRACKEN | S | | | | |
| HKI1 | PIPER | PA11 | 11 387 | 3 03 6 | 2 1 1 | 160876 | A691 | 04454 | SALE REPORTED/VENTE SIGNALÉE | Q | | | | |
| HKL1 | PIPER | PA11 | 11 122 | 3 03 6 | 2 1 1 | 011176 | A691 | 04454 | HARRIS WM M & J. N, RRI, ENNISKILLEN, LOB 1H0 | O | | | | |
| HKM1 | CESSNA | 150G | 15066192 | 3 04 1 | 1 1 1 | 090177 | 3A19 | 04374 | SALE REPORTED/VENTE SIGNALÉE | S | | | | |
| HKN1 | LUSCOMBE | T8F | 6644 | 3 03 1 | 2 1 1 | 220776 | A694 | 04154 | HUXLEY DAVID MORTON, 742 BLUNDELL RD, RICHMOND | B | | | | |
| HKDL | CESSNA | 172M | 17262812 | 3 07 1 | 1 1 1 | 100176 | 3A12 | 15373 | BOURGEOIS RAOUL, BOX 774, GRAVELBOURG, SOH 1X0 | S | | | | |
| HKPL | CESSNA | 172M | 17262835 | 3 07 1 | 1 1 1 | 160177 | 3A12 | 15373 | SHAMROCK CONSTRUCTION, 1237 ALBERT, REGINA, S4R 2R5 | S | | | | |
| HKR1 | PIPER | PA32 | 32 938 | 3 11 1 | 1 1 1 | 250377 | A350 | 15470 | STARLINE AVN LTD, 410 KING ST W, KITCHENER, N2G 1C3 | S | | | | |
| HKS1 | AERONCA | 65CA | CA 13221 | 3 02 5 | 2 1 1 | 031076 | A675 | 04454 | LENNON WALTER, 4 PENNY LANE, BRANTFORD | O | | | | |
| HKT1 | STINSON | 108 3 | 108 4258 | 3 07 6 | 1 1 1 | 180776 | A767 | 15654 | COATES NATHANIEL, 45 GARDEN RD, DEER LAKE | F | | | | |
| HKV1 | GLOBE | GC 1B | 1205 | 3 04 1 | 2 1 1 | 251076 | A766 | 04554 | BLOUIN JULES H, 909 DEQUEN, SEPT-ILES, G4R 2S4 | Q | | | | |
| HKX1 | CESSNA | 140 | 12703 | 3 03 1 | 1 1 1 | 200971 | A768 | 04154 | DONALDSON GLEN ROY, RRI 44431 YALE RD WEST, SARDIS | B | | | | |
| HLA1 | CESSNA | 180 | 30918 | 3 08 6 | 1 1 1 | 130876 | 5A6 | 04254 | FRY JAMES & CONANT LIONEL, BOX 2697, HINTON, TOE 1B0 | A | | | | |
| HLB1 | CESSNA | 180 | 30981 | 3 08 1 | 1 1 1 | 270776 | 5A6 | 04154 | RENFREW CLIFFORD G, BOX 29, OKANAGAN MISSION, VOM 1S0 | B | | | | |
| HLC1 | PIPER | PA11 | 11 1632 | 3 02 7 | 1 1 1 | 050576 | A691 | 04462 | TUSTIN ROSS, 118 PATRICIA AVE, WILLOWDALE, M2M 1J4 | Q | | | | |
| HLD1 | PIPER | J3C65 | 17414 | 3 02 5 | 2 1 1 | 170675 | A691 | 04654 | SMITH FREDERICK C, MAIN ST, BERWICK | V | | | | |
| HLE1 | PIPER | J3C65 | 15032 | 3 02 5 | 2 1 1 | 190476 | A691 | 04654 | SILVER DARTS PILOTS ASSOC, BOX 589, WESTVILLE | V | | | | |
| HLF1 | CESSNA | 180 | 30868 | 3 08 7 | 1 1 1 | 270673 | 5A6 | 04354 | NORTHERN STORES RED LAKE LTD, 816 TROUT LAKE | O | | | | |
| HLG1 | PIPER | PA18 | 18 1688 | 3 03 7 | 1 1 1 | 260276 | 1A2 | 15454 | SCHERMERHORN JM, RRI, DUNROBIN, KOA 1T0 | O | | | | |
| HLH1 | STINSON | 108 3 | 108 4859 | 3 07 7 | 2 1 1 | 250776 | A767 | 15354 | FOSTER IAN, 908 ROYAL ST, REGINA | S | | | | |
| HLJ1 | CESSNA | 150J | 15070848 | 3 04 1 | 1 1 1 | 180776 | 3A19 | 04373 | HUBBARD LARRY, BOX 6, AVONLEA, SOH 0C0 | S | | | | |
| HLK1 | PIPER | J3C65 | 13308 | 3 02 1 | 1 1 1 | 011075 | A691 | 04373 | HOVORA MARVIN, BOX 16, SPRAGUE, ROA 1Z0 | M | | | | |
| HLL1 | HAWKER SIDDELY | DH125 | 25034 | 2 39 1 | 2 1 | 090676 | A75 | 65465 | LABRADOR MNG, 601 COMMERCE COURT BOX 221, TORONTO | O | | | | |
| HLM1 | STINSON | 108 1 | 108 1964 | 3 06 7 | 1 1 1 | 240776 | A767 | 15354 | WILLIAMS HS, 72, BREWSTER BAY, WINNIPEG, R3C 2X3 | M | | | | |
| HLN1 | MAULE | M4220C | 2069C | 3 07 6 | 1 1 1 | 080576 | 3A23 | 09671 | STEWART LTD EDMUND D, BOX 20, PORT HASTINGS, ROE 2T0 | V | | | | |
| HLPL | CESSNA | 180 | 32295 | 3 09 7 | 1 1 1 | 060876 | 5A6 | 04373 | LEMOINE ROBERT, BOX 106, STE AGATHE | M | | | | |
| HLR1 | CHAMPION | 7EC | 7JC 3 | 3 03 1 | 1 1 1 | 171076 | A759 | 04373 | FOSTER G ALBERT, BOX 191, LUNDAR, ROG 1Y0 | M | | | | |
| HLS1 | CESSNA | 180 | 30973 | 3 08 7 | 1 1 2 | 210876 | 5A6 | 04462 | THOUSAND LAKES AIRWAYS LTD, UPSALA, POT 2Y0 | O | | | | |
| HLT1 | CESSNA | 182N | 18260588 | 3 09 1 | 1 1 1 | 070477 | 3A13 | 04371 | P A BOTTLERS LTD, BOX 310, PRINCE ALBERT, S6V 5R7 | S | | | | |
| HLV1 | PIPER | PA18 | 18 5476 | 3 04 5 | 1 1 1 | 180676 | 1A2 | 15373 | KOVAL BROS LTD, PICKLE LAKE | O | | | | |
| HLW1 | PIPER | PA22 | 22 1835 | 3 05 1 | 1 1 1 | 100876 | 1A6 | 15373 | BALTUS LOUIS C, RRS, DAUPHIN, R7N 2T8 | M | | | | |
| HLY1 | CESSNA | 180 | 30917 | 3 09 7 | 1 1 2 | 210476 | 5A6 | 04454 | CALUMET AIR SVCS LTD, BOX 780, MATTAWA, POH 1V0 | O | | | | |
| HLZ1 | CESSNA | 180 | 30979 | 3 09 6 | 1 1 1 | 180575 | 5A6 | 04454 | BROOKS GF, BOX 67, WELAND, L3B 5N9 | O | | | | |

| MARKING MARQUE | CATALOG - CAT / MARQUE | TYPE | MODEL | MODEL | MANUFACTURER'S NUMBER | NUMERO DU CONSTRUCTEUR | COUNTRY OF MANUFACTURE | PAIS DE CONSTRUCTION | GROSS WEIGHT | POIDS BRUT | LAND AREA | HAUTEUR | D. ORS. M.M. | J. SER. DU J. ET X | NO. OF ENGINES | MARQUE DE MOTEURS | TYPE OF AIRCRAFT | CERTIFICATE OF NAVIGABILITY | TYPE OF APPROVAL | AIRCRAFT | ENGINE MANUFACTURER | YEAR IMPORTED | OWNER'S NAME AND ADDRESS | PROVINCE |
|-------------------|------------------------|--------|----------|-------|-----------------------|------------------------|------------------------|----------------------|--------------|------------|-----------|--|--------------|--------------------|----------------|-------------------|------------------|-----------------------------|------------------|----------|---------------------|---------------|--------------------------|----------|
| | | | | | | | | | | | | | | | | | | | | | | | | |
| HMA | ILLUSCOMBE | 8A | 1087 | 3 | 03 | 1 | 1 | 1 | 031275 | A694 | 04373 | SETLACK WAYNE, BOX 224, STE ANNE | M | | | | | | | | | | | |
| HMB | CESSNA | 180 | 30937 | 3 | 09 | 7 | 1 | 1 | 190576 | 5A6 | 04454 | WRIGHT M R, 118 BRETON ROAD, SAULT STE MARIE | Q | | | | | | | | | | | |
| HMC | AERONCA | 7AC | 7AC 1439 | 3 | 02 | 5 | 2 | 1 | 260667 | A759 | 04454 | BOLDER VICTOR, ETAL, 46 ABBEY RD, BRAMPTON L6W 2T8 | O | | | | | | | | | | | |
| HMD | CESSNA | 140 | 14133 | 3 | 03 | 7 | 1 | 1 | 290976 | A768 | 15454 | BELL CRAWFORD A, 278 HOLLYWOOD DR, KESHICK, L4P 2Z8 | S | | | | | | | | | | | |
| HME | CESSNA | 182P | 18262729 | 3 | 09 | 1 | 1 | 1 | 240676 | 3A13 | 04374 | FOLEY MOTORS LTD, 1033-4 ST, ESTEVAN, S4A 0W4 | B | | | | | | | | | | | |
| HMF | PIPER | PA22 | 22 216 | 3 | 05 | 1 | 1 | 1 | 040973 | 1A6 | 15154 | ALFORD R G, 1335 SELKIRK AVE, NORTH KAMLOOPS | O | | | | | | | | | | | |
| HMG | PIPER | PA12 | 12 2697 | 3 | 04 | 1 | 1 | 1 | 250267 | A780 | 15254 | BLACKWOOD RODGER, DE WINTON, TOL OXO | A | | | | | | | | | | | |
| HMH | STINSON | 108 3 | 108 4127 | 3 | 07 | 7 | 1 | 1 | 230675 | A767 | 15654 | YEOMANS ROBT LLOYD, RRI, WESTFIELD, KINGS COUNTY | K | | | | | | | | | | | |
| HMI | PIPER | PA20 | 20 824 | 3 | 05 | 5 | 1 | 1 | 010972 | 1A4 | 15454 | HIGGINS DAVID, GOULAIS RIVER | O | | | | | | | | | | | |
| HMJ | PIPER | PA11 | 11 206 | 3 | 03 | 7 | 2 | 1 | 210876 | A691 | 04454 | O'BRIEN DA, 284 PEMBROKE ST E, PEMBROKE | O | | | | | | | | | | | |
| HMK | CESSNA | 182P | 18262732 | 3 | 09 | 1 | 1 | 1 | 090177 | 3A13 | 04474 | HAYES, FE & RHODES DF, 1721 DORSET DR, OTTAWA, K1H 5T0 | O | | | | | | | | | | | |
| HMO | BELL | 206B | 1078 | 3 | 10 | 1 | 2 | 2 | 250776 | H2SW | 28373 | AERO TRADES WESTERN LTD, INTL ARPT, WINNIPEG, R2R 0T1M | M | | | | | | | | | | | |
| HMP | CESSNA | 172E | 17251396 | 3 | 07 | 1 | 1 | 1 | 231276 | 3A12 | 04373 | PETERSON LARRY J, 542 MANITOBA AVE, SELKIRK, R1A 0Z2 | M | | | | | | | | | | | |
| HMR | PIPER | PA18A | 18 4134 | 3 | 04 | 1 | 1 | 1 | 271176 | 1A2 | 15373 | TEED EVERT, BOX 65, TEULON, ROC 380 | S | | | | | | | | | | | |
| HMT | CESSNA | 182P | 18262730 | 3 | 09 | 1 | 1 | 1 | 280277 | 3A13 | 04374 | P & M FARMS LTD, BOX 72, MAZENOD, SOH 2Y0 | M | | | | | | | | | | | |
| HMV | LEAR JET | 25 | 015 | 3 | 33 | 1 | 2 | 1 | 141276 | A10CE | 35373 | POWELL EQPT LTD, 1455, BUFFALO PL, WINNIPEG, R3T 1L8 | O | | | | | | | | | | | |
| HMW | CAVALIER | SA1025 | 6858 | 1 | 03 | 1 | 1 | 6 | 100776 | NIL | 154 | WERNER HERBERT, 38 COLBECK CRES BOX 392, ALLISTON | O | | | | | | | | | | | |
| HNA | TAYLORCRAFT | BC12D1 | 10040 | 3 | 02 | 5 | 2 | 1 | 160272 | A696 | 04454 | PLATO ROBERT W, RR2, SPRINGFIELD | O | | | | | | | | | | | |
| HNB | PIPER | PA22 | 22 4747 | 3 | 05 | 1 | 1 | 1 | 081073 | 1A6 | 15169 | MITCHELL JOHN C, 65-1 AVE S, BOX 478, WILLIAMS LAKE | B | | | | | | | | | | | |
| HNQ | PIPER | PA23 | 27 3553 | 3 | 16 | 1 | 2 | 1 | 031076 | 1A10 | 15573 | GROLEAU JEAN, BELVEDERE AVN, 448 MATTE, ST JEROME | Q | | | | | | | | | | | |
| HNE | CESSNA | 180 | 30984 | 3 | 08 | 2 | 1 | 2 | 170576 | 5A6 | 04554 | BEL AIR LAURENTIEN AVN INC, CP 9, LAC-TORTUE, GOX 1L0 | Q | | | | | | | | | | | |
| HNG | SIKORSKY | 555/T | 55278 | 3 | 20 | 1 | 2 | 1 | 120576 | 1H4 | 49154 | QUASAR AVIATION LTD, 627 ENGLISH BLUFF, DELTA | B | | | | | | | | | | | |
| HNI | REPUBLIC | RC 3 | 459 | 3 | 10 | 4 | 1 | 1 | 040866 | A769 | 09454 | CZECH HERBERT, 77 SANTA BARBARA RD, WILLOWDALE | O | | | | | | | | | | | |
| HNJ | STINSON | 108 3 | 108 4818 | 3 | 07 | 7 | 1 | 1 | 090776 | A767 | 04454 | PLAUNT SONS WB, 128 ELM E, BOX 364, SUDBURY P3E 4P2 | O | | | | | | | | | | | |
| HNK | PIPER | PA23 | 27 4669 | 3 | 16 | 1 | 2 | 1 | 300177 | 1A10 | 15573 | SWECAN AIR SERVICE LTD, LANORAIE, JOK 1E0 | Q | | | | | | | | | | | |
| HNL | DEHAVILLAND | DHC 2 | 628 | 1 | 16 | 7 | 1 | 2 | 050576 | A22 | 164 | CALUMET AIR SVCS LTD, BOX 780, MATTAWA, POH 1V0 | O | | | | | | | | | | | |
| HNQ | PIPER | PA18 | 18 83 | 3 | 03 | 1 | 1 | 1 | 160774 | 1A2 | 15454 | BOUCKAERT EDGAR, RRI, AYLNER | O | | | | | | | | | | | |
| HNQ | STINSON | 108 3 | 108 5030 | 3 | 07 | 8 | 1 | 1 | 130776 | A767 | 09454 | CAMPBELL BRUCE A, RR2, MILTON | O | | | | | | | | | | | |
| HNR | PIPER | U3C65 | 19969 | 3 | 03 | 7 | 2 | 1 | 300876 | A691 | 04554 | LEROUX LEONARD, 270 OSCAR MARTIN, VALLEYFIELD | Q | | | | | | | | | | | |
| HNS | PIPER | U3C65 | 23019 | 3 | 02 | 7 | 2 | 1 | 150177 | A691 | 04454 | BROWN ROBIN L, 377 ELM RD, STOUFFVILLE, L0H 1L0 | O | | | | | | | | | | | |
| HNT | BELL | 47G2 | 155 | 3 | 07 | 6 | 2 | 1 | 151074 | H1 | 15454 | SKYROTORS LTD, BOX 7, ARNPRIOR, K7S 3H2 | O | | | | | | | | | | | |
| HNQ | PIPER | PA18A | 18 3661 | 3 | 03 | 5 | 2 | 1 | 190377 | 1A2 | 15454 | GENERAL AIRSPRAY LTD, 27 MANDEVILLE RD, ST THOMAS | O | | | | | | | | | | | |
| HNQ | PIPER | PA23 | 23 1407 | 3 | 13 | 1 | 2 | 1 | 181276 | 1A10 | 15573 | VAUGEOIS GUY, 5790 ANGERS, BROSSARD | Q | | | | | | | | | | | |
| HOA | BEECH | 55B80 | LD 301 | 3 | 23 | 1 | 2 | 1 | 300676 | 3A20 | 15266 | HOME OIL CO LTD, 304-6 AVE SW, CALGARY | A | | | | | | | | | | | |
| HOB | TAYLORCRAFT | BC12D | 8014 | 3 | 02 | 5 | 2 | 1 | 290474 | A696 | 04454 | HAWKINS FH & KELLY HM, 819 LYON ST S, OTTAWA, K1S 4A2 | O | | | | | | | | | | | |
| HOE | PIPER | PA11 | 11 211 | 3 | 03 | 6 | 1 | 2 | 080776 | A691 | 04454 | FLIELER ARNOLD ALFRED, CLOYNE | O | | | | | | | | | | | |
| HOE | STINSON | 108 3 | 108 3504 | 3 | 07 | 5 | 1 | 1 | 110476 | A767 | 09554 | BROCHOCKI JA, 12 PARKMAN PLACE, WESTMOUNT, H3Y 2L5 | Q | | | | | | | | | | | |
| HOE | DEHAVILLAND | DHC 2 | 630 | 1 | 16 | 7 | 1 | 2 | 211176 | A22 | 165 | LAURENTIAN AIR SVC LTD, 203-9675 COTE LIESSE, DORVAL | O | | | | | | | | | | | |
| HOE | PIPER | PA20 | 20 965 | 3 | 05 | 1 | 1 | 1 | 100476 | 1A4 | 15454 | ELDER W KENNETH, RR2, HENSALL, NOM 1X0 | O | | | | | | | | | | | |
| HOJ | PIPER | U3C65 | 4215 | 3 | 02 | 7 | 2 | 1 | 081076 | A691 | 04454 | MCCULLOUGH WILLIAM B, 923 MOHAWK ST, OSHAWA, L1G 4G4 | O | | | | | | | | | | | |
| HOK | PIPER | PA22 | 22 2123 | 3 | 05 | 1 | 1 | 1 | 270277 | 1A6 | 15154 | STENERSON ED & KEN, BOX 121, FOREST GROVE, VOK 1M0 | B | | | | | | | | | | | |
| HOL | ERCO | 415C | 270 | 3 | 03 | 1 | 2 | 1 | 100377 | A718 | 04454 | PORTER G & MANTEL M, 157 FERNHILL BLVD, OSHAWA | O | | | | | | | | | | | |
| HOM | ILLUSCOMBE | 8A | 955 | 3 | 02 | 1 | 2 | 1 | 240873 | A694 | 04454 | SALE REPORTED/VENTE SIGNEE | O | | | | | | | | | | | |
| HOD | CESSNA | 180 | 31238 | 3 | 08 | 7 | 1 | 2 | 300776 | 5A6 | 04354 | THOUSAND LAKES AIRWAYS LTD, UPSALA, POT 2Y0 | O | | | | | | | | | | | |
| HOE | CESSNA | A185F | 18502231 | 3 | 11 | 1 | 1 | 1 | 110676 | 3A24 | 04473 | IRVING JOHN D, 61 MAJESTIC DR, OTTAWA, K2G 1C9 | O | | | | | | | | | | | |
| HOR | AERONCA | 118C | 11AC1687 | 3 | 02 | 7 | 2 | 1 | 230374 | A761 | 04454 | LEGAULT GUY, BOX 113, MOOSONEE, POL 1Y0 | O | | | | | | | | | | | |
| HOS | STINSON | 108 3 | 108 4354 | 3 | 07 | 6 | 1 | 1 | 170774 | A767 | 15454 | CARRIER INDL SUPPLY, 506 RUSSELL, HAILEYBURY, POJ 1K0 | O | | | | | | | | | | | |
| HOT | LANSON | MKV | BRC 1567 | 1 | 24 | 1 | 1 | 2 | 040776 | A11 | 164 | INTL NICKEL CO, BOX 44, TORONTO DOM CENTRE, TORONTO | O | | | | | | | | | | | |

| MARCHES MARCHÉS | TYPE | MODEL | MANUFACTURER'S NUMBER | NUMÉRO DU CONSTRUCTEUR | COUNTRY OF MANUFACTURE PAYS DE CONSTRUCTION | GROSS WEIGHT POIDS BRUT | LAND - SEA - SU ROUTE - ALTITUDES - USE D'OND. P. N. | J. SER. NO. / I. T. P. | NO. OF ENGINES NOMBRE DE MOTEURS | CERT. OF AIRW. OR FLIGHT PERMIT VALID TO | CERTIFICAT DE NAVIGABILITE OU PERMIS DE VOL VALABLE JUSQU'AU | REGISTRATION CANCELLED ANNULATION AMPLIÉE | AIRCRAFT TYPE APPROVAL OR SPEC. | TYPE D'APPROBATION OU DE SPECIFICATIONS | ENGINE MANUFACTURER CONSTRUCTEUR DU MOTEUR | YEAR IMPORTED ANNÉE D'IMPORTATION | OWNER'S NAME AND ADDRESS | PROVINCE |
|--------------------|----------------|--------|-----------------------|------------------------|--|----------------------------|--|------------------------|-------------------------------------|--|---|--|--|--|---|--------------------------------------|--------------------------------|----------|
| | | | | | | | | | | | | | | | | | NOM ET ADRESSE DU PROPRIÉTAIRE | |
| HOX | CESSNA | 170B | 26178 | 3 | 06 | 7 | 1 | 1 | 1 | 200277 | | A799 | 04154 | GIBSON WALTER KEITH, BOX 246, TOFINO | B | | | |
| HOX | STINSON | 108 3 | 108 4582 | 3 | 07 | 7 | 1 | 1 | 1 | 180576 | | A767 | 15355 | ANDERSEN BRUCE, BOX 370, NAICAM, SOK 220 | S | | | |
| HOY | STINSON | 108 3 | 108 4615 | 3 | 07 | 1 | 1 | 1 | 1 | 150876 | | A767 | 09454 | RENAUD LEO, RR1, CHELMSFORD, POM 1LO | O | | | |
| HPA | GRUMMAN | G73 | J 7 | 3 | 31 | 4 | 2 | 2 | 2 | 160774 | | A783 | 17154 | NORTH COAST AIR SVCS LTD, BOX 610, PRINCE RUPERT | B | | | |
| HPB | CESSNA | 170B | 20347 | 3 | 06 | 1 | 1 | 1 | 1 | 070676 | | A799 | 04173 | SORLEY VICTOR CECIL, RR1, KAMLOOPS, V2C 1Z3 | B | | | |
| HPF | CESSNA | 180H | 18051954 | 3 | 09 | 5 | 1 | 1 | 1 | 210576 | | 5A6 | 04568 | PERRON & FILS LEE H. LA SARRÉ, JOZ 2M0 | O | | | |
| HPG | TAYLORCRAFT | 15A | 5 14010 | 3 | 06 | 1 | 1 | 1 | 1 | 170674 | | 3A3 | 04454 | TURRIFF MICHAEL, RR1, ST PASCAL DE BAYLON, KOA 3NO | O | | | |
| HPH | REPUBLIC | RC 3 | 235 | 3 | 10 | 4 | 1 | 1 | 1 | 150976 | | A769 | 09455 | RANEY DAVID E, BOX 195, SUNDRIDGE, POA 1Z0 | O | | | |
| HPJ | HP14T | 90 | | 1 | 01 | 1 | 0 | 6 | 6 | 010676 | | NIL | 3 | HIGH PERFORMERS, 315-25 VALHALLA, WINNIPEG, R2G 0X7 | M | | | |
| HPJ | AERONCA | 7AC | 7AC 5671 | 3 | 02 | 6 | 2 | 1 | 1 | 120676 | | A759 | 04554 | CROSS LE, 441-7 AVE, RAWDON | Q | | | |
| HPJ | CESSNA | 182 | 33582 | 3 | 08 | 1 | 1 | 1 | 1 | 070577 | | 3A13 | 04471 | COATES R, BOX 217, OWEN SOUND, N4K 5P3 | O | | | |
| HPM | DOUGLAS | DC3 | 4989 | 3 | 40 | 1 | 1 | 2 | 1 | 110775 | | A618 | 25654 | ATLANTIC CENTRAL AIRLINES, ST JOHN AIRPORT, ST JOHN | K | | | |
| HPJ | AERONCA | 7AC | 7AC 1466 | 3 | 02 | 1 | 2 | 1 | 1 | 121269 | | A759 | 04554 | VEILLEUX LEOPOLD, RR2, ST GEORGES E, CO BEAUCE | Q | | | |
| HPQ | CESSNA | 180 | 31198 | 3 | 08 | 1 | 1 | 1 | 1 | 180876 | | 5A6 | 04554 | PILON R & WARD EJ & JN, BOX 265, FT COULONGE, JOX 1V0 | Q | | | |
| HPR | STINSON | 108 1 | 108 307 | 3 | 06 | 5 | 2 | 1 | 1 | 110771 | | A767 | 09554 | SALE REPORTED/VENTE SIGNALEE | Q | | | |
| HPS | SPORTSMAN | VJ22 | 372 | 1 | 03 | 4 | 1 | 6 | 6 | 300476 | | NIL | 151 | PUTZ HANS, 11136 BOND BLVD, DELTA | B | | | |
| HPT | CESSNA | 180 | 31213 | 3 | 08 | 2 | 1 | 1 | 1 | 230876 | | 5A6 | 04154 | PASETKA THOMAS R, BOX 1117 STN A, SURREY, V3S 4P5 | B | | | |
| HPV | AERONCA | 7AC | 7AC 2829 | 3 | 02 | 5 | 2 | 1 | 1 | 220572 | | A759 | 04554 | SALE REPORTED/VENTE SIGNALEE | O | | | |
| HPW | CESSNA | 180 | 31324 | 3 | 08 | 7 | 1 | 1 | 1 | 300374 | | 5A6 | 04154 | SCHLOEGEL FRANK L, 2590 HILLTOUT RD, CLEARBROOK | B | | | |
| HPX | CESSNA | 170B | 26760 | 3 | 06 | 7 | 1 | 1 | 1 | 190676 | | A799 | 04455 | LAPORTE BROAD & LEMON LTD, BOX 514, WINCHESTER | O | | | |
| HPY | NORSEMAN | V | CCF 52 | 1 | 21 | 7 | 1 | 1 | 2 | 040166 | | A8 | 173 | SALE REPORTED/VENTE SIGNALEE | O | | | |
| HQA | PIPER | J3C65 | 22275 | 3 | 02 | 1 | 2 | 1 | 7 | 030776 | | A691 | 04354 | BARRY C D, MOOSE JAW | S | | | |
| HQB | LUSCOMBE | 8A | 6439 | 3 | 02 | 5 | 2 | 1 | 1 | 010177 | | A694 | 04354 | FORD RONALD, BOX 1286, THE PAS, R9A 1L2 | M | | | |
| HQC | CESSNA | 170B | 26363 | 3 | 06 | 5 | 1 | 1 | 1 | 050377 | | A799 | 04354 | RICE GARY J, 16 MCGILLIVRAY CRES, REGINA, S4R 4V7 | S | | | |
| HQD | NORSEMAN | VI | 348 | 1 | 21 | 7 | 1 | 1 | 2 | 111074 | | A9 | 173 | SLATE FALLS ARWYS, BOX 188, SIOUX LOCKOUT, POV 2T0 | O | | | |
| HQE | AERONCA | 11AC | 11AC 933 | 3 | 02 | 5 | 2 | 1 | 1 | 211272 | | A761 | 04354 | HUNTER L A, 485 11 ST EAST, PRINCE ALBERT | M | | | |
| HQI | CURTISS WRIGHT | C46R | 30466 | 3 | 44 | 1 | 2 | 2 | 2 | 220373 | | 3A2 | 26272 | REINDEER AIR SERVICE LTD, BOX 1068, INUVIK, XOE 0T0 | T | | | |
| HQJ | PIPER | PA12 | 12 2720 | 3 | 04 | 1 | 2 | 1 | 1 | 230576 | | A780 | 15154 | HOGSON JOHN T, BOX 381, 100 MILE HOUSE, VOK 2E0 | B | | | |
| HQL | AERONCA | 7DC | 7DC 81 | 3 | 03 | 5 | 2 | 1 | 1 | 251076 | | A759 | 04255 | LAMOUREUX CHARLES, BOX 730, ST PAUL, TOA 3A0 | A | | | |
| HQM | PIPER | PA12 | 12 948 | 3 | 04 | 5 | 1 | 1 | 1 | 161076 | | A780 | 15354 | ANDERSON EINAR, BIG RIVER, SOJ 0E0 | S | | | |
| HQN | PIPER | PA14 | 14 519 | 3 | 05 | 1 | 1 | 1 | 1 | 271276 | | A797 | 15354 | KICKLEY EARL C, BOX 190, LAMPMAN, SOC 1N0 | S | | | |
| HQP | AERONCA | 7DC | 7AC 2477 | 3 | 03 | 7 | 2 | 1 | 1 | 230976 | | A759 | 04355 | LAMBKIN JAMES F, 90 FIRST AVENUE, FLIN FLON | M | | | |
| HQR | CULVER | LFA | 383 | 3 | 03 | 1 | 1 | 1 | 1 | 060672 | | A730 | 09154 | LOEWEN GARY, 406-1909 SALTON RD, ABBOTSFORD, V2S 5B6 | B | | | |
| HQS | LUSCOMBE | 11A | 11 118 | 3 | 07 | 1 | 1 | 1 | 1 | 180776 | | A804 | 04354 | HAYDON ROBERT H, CABRI, SON OJO | S | | | |
| HQS | CESSNA | 170B | 20284 | 3 | 06 | 7 | 1 | 1 | 1 | 150975 | | A799 | 04454 | DESJADINS R, SS 1 SITE 18, SUDBURY | O | | | |
| HQT | PIPER | PA11 | 11 923 | 3 | 02 | 1 | 2 | 1 | 1 | 170576 | | A691 | 04264 | YOUNG JAMES A, BOX 26, COMPEER | A | | | |
| HQU | TAYLORCRAFT | BC12D | 9871 | 3 | 02 | 5 | 2 | 1 | 1 | 180976 | | A696 | 04154 | SALE REPORTED/VENTE SIGNALEE | B | | | |
| HQV | PIPER | J3C65 | 22312 | 3 | 02 | 1 | 1 | 1 | 1 | 120476 | | A691 | 04354 | KNOX EARL M, RR1, AUSTIN, ROH 0C0 | M | | | |
| HQZ | LANSON | MKV | 12477 | 1 | 24 | 5 | 1 | 2 | 2 | 210275 | | A11 | 164 | AUSTIN AIRWAYS LTD, BOX 1160, TIMMINS ARPT, TIMMINS | O | | | |
| HRAL | PIPER | PA23 | 27 4080 | 3 | 16 | 1 | 2 | 2 | 2 | 241176 | | LA10 | 15268 | ERA SCIENCES LTD, 1200-603-7 AVE SW, CALGARY, T2P 2T5A | A | | | |
| HRCL | CESSNA | 180 | 31125 | 3 | 08 | 7 | 1 | 1 | 1 | 210576 | | 5A6 | 04354 | INTER-OCEAN GRAIN CO, 704 GRAIN EXCHANGE, WINNIPEG | M | | | |
| HRDL | BEECH | A35 | D 1848 | 3 | 08 | 1 | 1 | 1 | 1 | 040275 | | A777 | 04173 | PARRETT WG MCGOWAN JE, 861 FAULKNER CRES, PR-GEORGE | B | | | |
| HREL | PIPER | PA12 | 12 1516 | 3 | 04 | 1 | 1 | 1 | 1 | 290476 | | A780 | 15174 | TIMBERLINE INVENTORY SVCS, 1606 1 AVE W, VANCOUVER | B | | | |
| HRFL | AMERICAN AVN | AA1 | AA1 0163 | 3 | 03 | 1 | 1 | 1 | 1 | 120276 | | A11EA | 15173 | NORMAN-MARTIN GERALD, 13108-96 AVE, SURREY, V3V 1Y3 | B | | | |
| HRGL | AERONCA | 11CC | 11CC 8 | 3 | 03 | 5 | 2 | 1 | 1 | 300676 | | A796 | 04254 | WINE LOUIS, BENTLEY, TOC OJO | A | | | |
| HRHS | SCHWEIZER | SGS126 | 408 | 3 | 01 | 1 | 0 | 1 | 1 | 270576 | | LG10 | 273 | WIDE SKY FLYING CLUB, BOX 6931, FORT ST JOHN, VOC 2P0 | B | | | |
| HRIL | PIPER | J5A | 5 897 | 3 | 03 | 5 | 2 | 1 | 1 | 090676 | | A725 | 04254 | SALE REPORTED/VENTE SIGNALEE | A | | | |
| HRJL | CESSNA | 175A | 56335 | 3 | 07 | 1 | 1 | 1 | 1 | 220675 | | 3A17 | 04173 | STRUKOFF GEORGE, BOX 59, CASCADE | B | | | |

| AIRCRAFT MARKING | TYPE | MODEL | MANUFACTURER'S NUMBER | AIRCRAFT CONSTRUCTION | COUNTRY OF MANUFACTURE | CROSS WEIGHT | LAND - SEA - AIR | NO. OF ENGINES | CERT. OF AIRW. OR FLIGHT PERMIT VALID TO | REGISTRATION CANCELLED | AIRCRAFT TYPE APPROVAL OR SPEC. | ENGINE MANUFACTURER | PROVINCE | OWNER'S NAME AND ADDRESS | NOM ET ADRESSE DU PROPRIÉTAIRE |
|------------------|----------------|--------|-----------------------|-----------------------|------------------------|--------------|------------------|----------------|--|------------------------|---------------------------------|---------------------|----------|---|--------------------------------|
| | | | | | | | | | | | | | | | |
| HRK3 | SCHWEIZER | SGU119 | 11 | 3 | 01 | 1 | 2 | 0 | 1 | 180475 | G17 | 254 | A | COOPER D HANSON A R COOK H W, CARDSTON | |
| HRL1 | CESSNA | 170B | 26677 | 3 | 06 | 1 | 1 | 1 | 1 | 080376 | A799 | 04155 | B | KERR BETTE & MEL, 645 PENZER ST, KAMLOOPS | |
| HRM1 | CESSNA | 172 | 29991 | 3 | 06 | 1 | 1 | 1 | 1 | 030676 | 3A12 | 04173 | B | MACLEOD WD, MAPLE PARK CIRCLE, RR1, CAMPBELL RIVER | |
| HRN1 | CESSNA | 150J | 15070213 | 3 | 04 | 1 | 1 | 2 | 0 | 090277 | 3A19 | 04173 | B | CHILLIWACK FLG CLUB, 46218 ARPT, CHILLIWACK, V2P 1A5 | |
| HRO3 | FAUVEL | AV36 | CF 36004 | 1 | 01 | 1 | 2 | 0 | 1 | 150664 | G35 | 3 | S | CHESTON JOHN R, BOX 44, REGINA, S4P 2Z5 | |
| HRP1 | CESSNA | L77RG | 77RG0093 | 3 | 09 | 1 | 1 | 2 | 1 | 160277 | A20CE | 15173 | B | CHILLIWACK FLG CLUB, 46218 ARPT, CHILLIWACK, V2P 1A5 | |
| HRQ1 | CESSNA | 150F | 15063552 | 3 | 04 | 1 | 1 | 1 | 1 | 210377 | 3A19 | 04173 | B | NANAIMO FLYING CLUB, BOX 6, NANAIMO | |
| HRR1 | BEECH | E35 | 0 3830 | 3 | 08 | 1 | 1 | 1 | 1 | 110177 | A777 | 04355 | S | CAREFOOT FARMS LTD, BOX 278, SHIFT CURRENT, S9H 3V6 | |
| HRS1 | CESSNA | 210E | 21058649 | 3 | 10 | 1 | 1 | 1 | 1 | 050776 | 3A21 | 04271 | A | CHANNING NR, 99-210-86 AVE SE, CALGARY, T2H 1N6 | |
| HRT1 | DEHAVILLAND | DHC 2 | 1203 | 1 | 16 | 2 | 1 | 2 | 0 | 060476 | A22 | 16173 | B | TYEE AIRWAYS LTD, BOX 640, SECHLT, VON 3A0 | |
| HRU1 | CESSNA | 180 | 31431 | 3 | 08 | 7 | 1 | 1 | 1 | 070676 | 5A6 | 04355 | M | GREGORY GEORGE, 1011 EDDERTON AVE, WINNIPEG, R3T 0X5 | |
| HRV1 | CESSNA | 150F | 15062724 | 3 | 04 | 1 | 1 | 1 | 1 | 300376 | 3A19 | 04173 | B | MOORE JOHN DOUGLAS, 1376 62 AVE W, VANCOUVER | |
| HRX1 | CESSNA | A185F | 18502185 | 3 | 11 | 1 | 1 | 1 | 1 | 110477 | 3A24 | 04173 | B | FLYNN HLDGS & EAST FRASER LTD, 101 AITKEN, PR-GEORGE | |
| HRZ1 | CESSNA | 180 | 31561 | 3 | 08 | 7 | 1 | 1 | 1 | 061276 | 5A6 | 04355 | O | CHEYNE A, BOX 271, KENDRA | |
| HS1 | TAYLORCRAFT | BC12D | 9396 | 3 | 02 | 2 | 2 | 1 | 1 | 100862 | A696 | 04154 | T | BOURASSA JOHN P, SACHS HARBOUR, X0E 0Z0 | |
| HS2 | CESSNA | 172H | 17255344 | 3 | 07 | 1 | 1 | 1 | 1 | 220377 | 3A12 | 04173 | B | CARR DONALD & BRYAN L, HANEY | |
| HS3 | GLOBE | GC 1B | 2036 | 3 | 04 | 1 | 1 | 1 | 1 | 270776 | A766 | 04173 | B | GRAVES JACK & NEIL BOB, BOX 262, VERNON | |
| HS4 | CESSNA | 177 | 17700206 | 3 | 07 | 1 | 1 | 1 | 1 | 120376 | A13CE | 15173 | B | FINDLAY RAYMOND WM, 148 HARVEY ST, NEW WESTMINSTER | |
| HS5 | CESSNA | 180 | 31044 | 3 | 08 | 6 | 1 | 1 | 1 | 080576 | 5A6 | 04454 | B | ROPERT REINFORCING, 3-500 SMITHERS ST, PRINCE RUPERT | |
| HS6 | CESSNA | 180 | 31048 | 3 | 08 | 6 | 1 | 1 | 1 | 211176 | 5A6 | 04154 | O | RAUCHE GJ, ETAL, 44 WOLFE ST, DEEP RIVER | |
| HS7 | LUSCOMBE | 8A | 5294 | 3 | 03 | 1 | 2 | 1 | 1 | 260676 | A694 | 04154 | B | GUENTER THEODORE, BOX 940, BURNS LAKE, VOJ 1E0 | |
| HS8 | AERONCA | S5TAC | 14802TA | 3 | 02 | 1 | 1 | 1 | 1 | 100576 | A728 | 04174 | B | TAYLOR SCOTT L, RR6, VERNON, VIT 6Y5 | |
| HS9 | BEECH | SD17S | 3186 | 3 | 15 | 6 | 1 | 1 | 1 | 120866 | A649 | 16154 | B | MASON ALAN, 404-1655 NELSON ST, VANCOUVER, V6G 1M4 | |
| HS10 | CESSNA | 140 | 14508 | 3 | 03 | 6 | 2 | 1 | 1 | 170973 | A768 | 04154 | B | HARRINGTON DAVID D, BOX 1401, SALMON ARM, VOE 2T0 | |
| HS11 | CESSNA | A185F | 18502183 | 3 | 11 | 6 | 1 | 1 | 1 | 070576 | 3A24 | 04173 | B | JONES STUART A, 225 BEAVER CREEK RD, PORT ALBERNI | |
| HS12 | TAYLORCRAFT | BC12D | 7386 | 3 | 02 | 1 | 2 | 1 | 1 | 210666 | A696 | 04154 | B | D & S CONSTRUCTION LTD, BOX 2040, REVELSTOKE, VOE 2SC | |
| HS13 | BELL | 206B | 165 | 3 | 10 | 1 | 1 | 2 | 0 | 050476 | H2SW | 28173 | B | MOORE LINTON A, 1033 ODLIN ROAD, RICHMOND | |
| HS14 | CESSNA | T210F | T2100069 | 3 | 11 | 1 | 1 | 1 | 1 | 020477 | 3A21 | 04173 | B | VANCOUVER ISLAND HELCPTRS, BOX 2095, SIDNEY, V8L 3S6 | |
| HS15 | CESSNA | A185F | 18502224 | 3 | 11 | 6 | 1 | 2 | 2 | 220576 | 3A24 | 04173 | B | FERGUSON JAMES R, BOX 2088, CRESTON, V0B 1G0 | |
| HS16 | CESSNA | 180J | 18052340 | 3 | 09 | 6 | 1 | 2 | 1 | 100576 | 5A6 | 04173 | B | WEST COAST AIR SVCS, 518 ARPT RD S, ARPT S VANCOUVER | |
| HS17 | HAWKER SIDDELY | BH12S | 256003 | 2 | 39 | 1 | 2 | 1 | 1 | 141176 | A75 | 65472 | B | ISLAND AIRLINES, BOX 1510, CAMPBELL RIVER, V9N 5C8 | |
| HS18 | PIPER | PA28 | 28 10090 | 3 | 09 | 1 | 1 | 1 | 1 | 100576 | 2A13 | 15273 | O | SIMPSONS-SEARS LTD, 108 MUTUAL ST, TORONTO | |
| HS19 | TAYLORCRAFT | BC12D | 7185 | 3 | 02 | 1 | 2 | 1 | 1 | 230265 | A696 | 04154 | A | O'CONNOR DOUGLAS G, BOX 635, SPRUCE GROVE | |
| HS20 | LUSCOMBE | 8E | 5256 | 3 | 03 | 1 | 1 | 1 | 1 | 060477 | A694 | 04154 | B | GOLDEN EARS FLYING CLUB, BOX 704, NEW WESTMINSTER | |
| HS21 | TAYLORCRAFT | BC12D | 3301 | 3 | 02 | 1 | 1 | 1 | 1 | 010476 | A696 | 04159 | B | YOUNIE JAMES EARLE, 111 GOTE AVE, CHILLIWACK | |
| HS22 | PIPER | PA18S | 18 276 | 3 | 05 | 7 | 1 | 1 | 1 | 300476 | LA2 | 15155 | B | LOCKHART DAVID S, 4709 MCCONNELL TERRACE, V8G 2G7 | |
| HS23 | CESSNA | 180 | 31165 | 3 | 08 | 6 | 1 | 1 | 1 | 070676 | 5A6 | 04154 | B | OSCAR'S SAWMILLS LTD, BOX 620, REVELSTOKE | |
| HT1 | PIPER | PA34 | 47350157 | 3 | 14 | 1 | 2 | 1 | 0 | 070376 | A7SD | 15173 | B | ARPRO DEVELOPMENTS, 144-A WEST 16 ST, N VANCOUVER | |
| HT2 | PIPER | PA22 | 22 1767 | 3 | 05 | 1 | 1 | 1 | 1 | 250676 | LA6 | 15654 | B | ELAND DISTRIBUTORS LTD, 3215 NORLAND AVE, BURNABY | |
| HT3 | BELL | 206B | 1079 | 3 | 10 | 1 | 1 | 2 | 0 | 200676 | H2SW | 28573 | V | SALE REPORTED/VENTE SIGNALÉE | |
| HT4 | PIPER | PA20 | 20 226 | 3 | 05 | 1 | 1 | 1 | 1 | 131176 | LA4 | 15254 | Q | LAC ST JEAN AVN, 9501 RYAN AVE, DORVAL, H9P 1A2 | |
| HT5 | BELL | 206B | 1083 | 3 | 10 | 1 | 1 | 2 | 2 | 220676 | H2SW | 28173 | A | THOMPSON GN & SEELEY DL, BOX 1077, JASPER, TOE 1E0 | |
| HT6 | DOUGLAS | DC3C | 43 49739 | 3 | 40 | 5 | 1 | 2 | 2 | 080274 | A669 | 19555 | B | OKANAGAN HELCPTR, 439 AGAR DR, INTL ARPT S, VANCOUVER | |
| HT7 | CESSNA | 172E | 17250921 | 3 | 07 | 1 | 1 | 1 | 1 | 240377 | 3A12 | 04173 | Q | NORDAIR LIMITED, MONTREAL INTL AIRPORT, DORVAL | |
| HT8 | HITSUBISHI | MU2B20 | 123 | 4 | 25 | 1 | 2 | 1 | 2 | 240177 | A96 | 49259 | B | GOLDEN EARS FLYING CLUB, BOX 704, NEW WESTMINSTER | |
| HT9 | BELL | 206B | 1017 | 3 | 10 | 1 | 1 | 2 | 2 | 280476 | H2SW | 28173 | A | LORAM INTL LTD, 815-2 ST SW, CALGARY, T2P 1P6 | |
| HT10 | BELL | 206B | 1021 | 3 | 10 | 1 | 1 | 2 | 2 | 040576 | H2SW | 28173 | B | OKANAGAN HELCPTR, 439 AGAR DR, INTL ARPT S, VANCOUVER | |

| MARKINGS MARQUAGES | TYPE | MODEL | MANUFACTURER'S NUMBER NUMERO DU CONSTRUCTEUR | COUNTRY OF MANUFACTURE PAIS DE CONSTRUCTION | GROSS WEIGHT POIDS BRUT | EMPTY SEA *SEI POIDS ZEPHYRE - SEIZ G. OR D. P.M. | J. SIZE ONLY *P.M. NO. OF ENGINES MONTRES | CERT. OF AIRW. OR FLIGHT PERMIT VALID TO | REGISTRATION CANCELLED ANNULATION PERMISSE | AIRCRAFT TYPE APPROVAL OR SPEC. | ENGINES MANUFACTURER CONSTRUCTEUR DU MOTEUR | OWNER'S NAME AND ADDRESS NOM ET ADRESSE DU PROPRIETAIRE | | PROVINCE |
|-----------------------|------|--------|---|--|----------------------------|---|---|--|---|--|--|--|-------|----------|
| | | | | | | | | | | | | CAT. NO - CAT. D'AVION | MODEL | |
| HTQ2BELL | | 206B | 1023 | 3 | 10 | 1 | 1 | 2 | 080576 | H2SW | 28173 | OKANAGAN HELCPTR, 439 AGAR DR, INTL ARPT S, VANCOUVER | B | |
| HTP2BELL | | 206B | 1024 | 3 | 10 | 1 | 1 | 2 | 090576 | H2SW | 28173 | OKANAGAN HELCPTR, 439 AGAR DR, INTL ARPT S, VANCOUVER | B | |
| HTQ2BELL | | 206B | 1030 | 3 | 10 | 1 | 1 | 2 | 140576 | H2SW | 28173 | OKANAGAN HELCPTR, 439 AGAR DR, INTL ARPT S, VANCOUVER | B | |
| HTR2BELL | | 206B | 1036 | 3 | 10 | 1 | 1 | 2 | 180576 | H2SW | 28173 | OKANAGAN HELCPTR, 439 AGAR DR, INTL ARPT S, VANCOUVER | B | |
| HTS2BELL | | 206B | 1037 | 3 | 10 | 1 | 1 | 2 | 210576 | H2SW | 28173 | OKANAGAN HELCPTR, 439 AGAR DR, INTL ARPT S, VANCOUVER | B | |
| HTU2BELL | | 206B | 1048 | 3 | 10 | 1 | 1 | 2 | 040676 | H2SW | 28173 | OKANAGAN HELCPTR, 439 AGAR DR, INTL ARPT S, VANCOUVER | B | |
| HTW1REPUBLIC | | RC 3 | 941 | 3 | 10 | 4 | 2 | 1 | 290776 | A769 | 09656 | LOCKHART JOHN A, BOX 99, BATH, EOJ 1EO | K | |
| HTX2BELL | | 206B | 1070 | 3 | 10 | 1 | 1 | 2 | 150676 | H2SW | 28173 | OKANAGAN HELCPTR, 439 AGAR DR, INTL ARPT S, VANCOUVER | B | |
| HTZ1CESSNA | | 140 | 9889 | 3 | 03 | 5 | 1 | 1 | 030575 | A768 | 04556 | BARTL ROGER PARADIS A, 1108 MANICOUAGAN, HAUTERIVE | Q | |
| HUA1STINSON | | 108 3 | 108 3523 | 3 | 07 | 5 | 1 | 1 | 200377 | A767 | 09154 | THROWER DON TERRY, BOX 351, BURNS LAKE, VOJ 1EO | B | |
| HUB1GRUMMAN | | G73 | J 22 | 3 | 31 | 4 | 2 | 2 | 220377 | A783 | 17174 | WEST COAST AIR SVCS, 518 ARPT RD S, ARPT S VANCOUVER | B | |
| HUD1CESSNA | | L72 | 46722 | 3 | 06 | 1 | 1 | 1 | 070377 | 3A12 | 04174 | MCQUEEN RAYMOND NEIL, 965 DELESTRE AVE, COQUILLAM | B | |
| HUE1MOONEY | | M20A | 1403 | 3 | 07 | 1 | 1 | 1 | 270776 | 2A3 | 15172 | HOVORKA ROBERT, 7315 STRIDE AVE, BURNABY | B | |
| HUF1BELLANCA | | 14 13 | 1140 | 3 | 06 | 1 | 1 | 1 | 050275 | A773 | 09274 | KISH JA, BOX 98, WATSON LAKE, YOA 1CO | Y | |
| HUG1CESSNA | | 150E | 15060969 | 3 | 04 | 1 | 1 | 1 | 131275 | 3A19 | 04174 | HRETCHKA WALTER, 3333 MARINE AVE, POWELL-R, V8A 2G7 | B | |
| HUH1LUSCOMBE | | T8F | 6257 | 3 | 03 | 6 | 1 | 1 | 301266 | A694 | 04254 | ALGATE HERMAN J, DESTRUCTION BAY, ALASKA HWY | Y | |
| HUI1LUSCOMBE | | 8E | 6093 | 3 | 03 | 1 | 2 | 1 | 050377 | A694 | 04154 | MCWILLIAMS VERNE V, ETAL, 11431-142 ST, SURREY | B | |
| HUJ1PIPER | | PA16 | 16 563 | 3 | 04 | 5 | 1 | 1 | 230267 | 1A1 | 15154 | CALDWELL CA, 5953 SUSSEX, SOUTH BURNABY | B | |
| HUK1AERONCA | | 11AC | 11AC 345 | 3 | 02 | 1 | 2 | 1 | 200776 | A761 | 04154 | WEISKOPF J, 1757 MAPLE ST, BOX 881, PRINCE GEORGE | B | |
| HUL1STINSON | | 108 | 108 784 | 3 | 06 | 1 | 1 | 1 | 260576 | A767 | 09154 | BAILEY ROSS A, 3138 QU'APPELLE ST, VICTORIA, V9A 1V4 | B | |
| HUN1LUSCOMBE | | 8A | 1227 | 3 | 02 | 1 | 2 | 1 | 190277 | A694 | 04254 | PROUDFOOT GF, 9562-83 ST, EDMONTON, T6C 3A1 | A | |
| HUO1BEECH | | K35 | D 5893 | 3 | 09 | 1 | 1 | 1 | 161276 | 3A15 | 04173 | HERBERTS LEWIS T, 703-625-5 AVE, NEW-WEST, V3M 1X4 | B | |
| HUQ1NAVION | | | NAV4132 | 3 | 08 | 1 | 1 | 1 | 081067 | A782 | 04254 | CARDIFF FURNITURE LTD, 3601A-5 ST SW, CALGARY | A | |
| HUS1CESSNA | | 180 | 31317 | 3 | 08 | 7 | 1 | 1 | 210676 | 5A6 | 04254 | MCDUGALL MILTON P, 9614-83 AVE, EDMONTON | A | |
| HUUAERONCA | | 7DC | 7AC 5841 | 3 | 03 | 6 | 2 | 1 | 160763 | A759 | 04155 | GRANT DONALD J, BOX 152, CHASE | B | |
| HUV1CESSNA | | 140 | 8204 | 3 | 03 | 6 | 1 | 1 | 010476 | A768 | 04154 | CURTIS JOHN R, 3181 THOMPSON PL, W VANCOUVER, V7V 3E2B | B | |
| HUW1CESSNA | | 320B | 320B0003 | 3 | 16 | 1 | 2 | 1 | 080576 | 3A25 | 04169 | KAL TIRE LTD, 2811-30 ST, BOX 1240, VERNON V1T 6N6 | B | |
| HUY1GRUMMAN | | G21A | B 55 | 3 | 21 | 4 | 1 | 2 | 260574 | A654 | 16355 | PARSONS AIRWAYS NORTHERN, BOX 759, FLIN FLON, R8A 1N6M | B | |
| HUZ1GRUMMAN | | G21A | B 83 | 3 | 21 | 4 | 1 | 2 | 040676 | A654 | 16155 | WEST COAST TRANS CO LTD, 1075 W GEORGIA, VANCOUVER | B | |
| HVA1TAYLORCRAFT | | BC12D | 8971 | 3 | 02 | 7 | 2 | 1 | 291064 | A696 | 04454 | SALE REPORTED/VENTE SIGNALÉE | O | |
| HVCAERONCA | | 15AC | 15AC 347 | 3 | 06 | 7 | 1 | 1 | 190674 | A802 | 04454 | MORIN D M, 825 DOWNLAND AVE, SUDBURY | O | |
| HVD1CESSNA | | 180 | 31583 | 3 | 08 | 7 | 1 | 1 | 220576 | 5A6 | 04355 | BELL EM & VANDOR GW, 510 MOODY AVE, SELKIRK, R1A 0G2 | M | |
| HVF1BEECH | | C18S | 7708 | 3 | 21 | 7 | 1 | 2 | 060776 | A757 | 16255 | CAMERON BAY AIR SVCS (1973), BOX 130, WANHAM, T0H 3P0A | A | |
| HVGLCESSNA | | 180 | 31665 | 3 | 09 | 7 | 1 | 2 | 241274 | 5A6 | 04355 | SUPERIOR AIRWAYS, BOX 52 STN F, THUNDER BAY, P7C 4V5 | O | |
| HVHLDOUGLAS | | DC3C | 43074 | 3 | 40 | 1 | 1 | 2 | 220272 | A669 | 19455 | ASBESTOS BLDG SUPPLY LTD, 266 ROYAL YORK RD, TORONTO | O | |
| HVILCESSNA | | 170B | 26742 | 3 | 06 | 1 | 1 | 1 | 200476 | A799 | 04173 | WATT CHARLES F, BOX 160, VAUVENBY | B | |
| HVJAERONCA | | 15AC | 15AC 420 | 3 | 06 | 1 | 1 | 1 | 010576 | A802 | 04373 | KINGDON ALLAN ROBERT, BOX 494, GILLAM, ROB OLO | M | |
| HVK1PIPER | | PA12 | 12 813 | 3 | 04 | 1 | 1 | 1 | 150676 | A780 | 15173 | SALE REPORTED/VENTE SIGNALÉE | B | |
| HVL1ERCO | | 415C | 992 | 3 | 03 | 1 | 2 | 1 | 300876 | A718 | 04556 | VEILLEUX JEAN-PAUL, CP 12, COMPTON | Q | |
| HVM1PIPER | | PA34 | 47250264 | 3 | 14 | 1 | 2 | 2 | 100476 | A750 | 15173 | SKYWAY AIR SVCS LTD, 5385-216 ST, RR7, LANGLEY ARPT | B | |
| HVN1TAYLORCRAFT | | BCS12D | 7216 | 3 | 03 | 2 | 1 | 1 | 120676 | A696 | 04455 | KIDD COLIN, RR3, PEMBROKE | Q | |
| HVO1PIPER | | J3C65 | 20344 | 3 | 02 | 5 | 2 | 1 | 200472 | A691 | 04555 | TREMBLAY YVON, 157 COURCELLE ST, JONQUIERE | Q | |
| HVPLSTINSON | | SR10F | F7 5951 | 3 | 16 | 2 | 1 | 2 | 250576 | A685 | 16355 | MEADOW LK OUTFITTERS, BOX 1149, MEADOW LAKE, SOM 1V0 | S | |
| HVQAERONCA | | 7AC | 7AC 6003 | 3 | 02 | 5 | 2 | 1 | 010277 | A759 | 04455 | TEETZEL ERIC ALLAN, RR2, HIGHGATE, NOP 1T0 | O | |
| HVRLPIPER | | PA23 | 27 4819 | 3 | 15 | 1 | 2 | 1 | 250476 | 1A10 | 15173 | JACOBSON BROS FOREST PROD, BOX 4770, WILLIAMS LAKE | B | |
| HVS1CESSNA | | 170B | 20517 | 3 | 06 | 1 | 1 | 1 | 250476 | A799 | 04173 | SIMMONS BARRY W, 1508 VIMY RD, BOX 192, AGASSIZ | B | |
| HVTLPIPER | | PA12 | 12 2047 | 3 | 04 | 1 | 2 | 1 | 080174 | A780 | 15555 | COTTE LOUIS, 11655 RUE LAFOREST, MONTREAL, H3M 2W5 | Q | |
| HVUAERONCA | | 7AC | 7AC 867 | 3 | 02 | 1 | 1 | 1 | 120776 | A759 | 04173 | WATSON AW & BREBNER RL, BOX 1390, WILLIAMS LAKE | B | |

| MARKING MARQUE | TYPE | MODEL | MANUFACTURER'S NUMBER NUMÉRO DU CONSTRUCTEUR | COUNTRY OF MANUFACTURE PAYS DE CONSTRUCTION | GROSS WEIGHT POIDS BRUT | LAND-SEA-AMP AERIE-TERRA-AMPHIBIE | ADULTS-CHILDREN-SEAT ADULTE-ENFANT-SIÈGE | NO. OF ENGINES NOMBRE DE MOTEURS | DESTINÉ À | CERT. OF AIRW. OR FIGHT PERMIT VALID TO CERTIFICAT DE NAVIGABILITÉ OU PERMIS DE VOL VALABLE JUSQU'À | REGISTRATION CANCELLED IMMATRICULATION ANNULÉE | AIRCRAFT TYPE APPROVAL OR SPEC. TYPE D'APPROBATION OU DE SPÉCIFICATIONS | YEAR MANUFACTURED ANNÉE DE CONSTRUCTION | YEAR IMPORTED ANNÉE D'IMPORTATION | OWNER'S NAME AND ADDRESS NOM ET ADRESSE DU PROPRIÉTAIRE | PROVINCE |
|-------------------|--------|----------|---|--|----------------------------|--------------------------------------|---|-------------------------------------|-----------|--|---|--|--|--------------------------------------|--|----------|
| | | | | | | | | | | | | | | | | |
| HVVMIDGEMUSTANG | MM1 | 918 | 1 02 1 | 1 6 | 020675 | | | | | | | NIL | 041 | | SAMARAS EMMANUEL J, 4301-248 ST, ALDERGROVE | B |
| HVMIREPUBLIC | RC 3 | 123 | 3 10 4 | 1 1 | 271076 | | | | | | | A769 | 09455 | | VAN-TUYL THOMAS & EJ, 1356 CORDOVA, OTTAWA, K2G 1M5 | O |
| HVX3BLANIK | L13 | 025415 | 4 02 1 | 0 1 | 130676 | | | | | | | G69 | 04355 | | HINTEREGGER FRANK, BOX 6629, FORT ST JOHN, V1J 4J1 | B |
| HVY1CESSNA | 170B | 26910 | 3 06 1 | 1 1 | 250576 | | | | | | | A799 | 04355 | | WOOD THOMAS LAWRENCE, MONTEBELLO | Q |
| HVZ1STINSON | 108.2 | 108 2749 | 3 06 7 | 1 1 | 010576 | | | | | | | A767 | 15457 | | BETTS ELMER W, BOX 31, CHURCHILL FALLS, LABRADOR | L |
| HWA1CESSNA | 172L | 17259720 | 3 07 1 | 1 1 | 230476 | | | | | | | 3A12 | 15271 | | EBEN CONSTRUCTION LTD, HW, SLAVE LAKE, T0G 2A0. | A |
| HW01CESSNA | 180C | 50738 | 3 08 6 | 1 1 | 080467 | | | | | | | 5A6 | 04460 | | HILLIARD DG & BEAMISH TR, BOX 173, ETOBICOKE, M9C 4V2 | O |
| HWE1CESSNA | 180C | 50758 | 3 09 7 | 1 1 | 111076 | | | | | | | 5A6 | 04560 | | VINCENT G, 11 STE-MARIE, ST-FELIX VALOIS, JOLIETTE | Q |
| HWF1CESSNA | 180C | 50775 | 3 08 7 | 1 1 | 140676 | | | | | | | 5A6 | 04160 | | JOHNSTONE LLOYD M, BOX 42, TERRACE | B |
| HWH1PIPER | PA28 | 28 24066 | 3 07 1 | 1 2 | 280776 | | | | | | | 2A13 | 15369 | | THUNDER BAY FLG CLUB, THUNDER BAY ARPT, THUNDER BAY | O |
| HWI1BEECH | 65A90 | LJ 309 | 3 24 1 | 2 1 | 200377 | | | | | | | 3A20 | 51272 | | HOWCO AIR, 275 BENTALL, 444-7 AVE SW, CALGARY T2P 0X8 | A |
| HWJ1NAVION | A | NAV41570 | 3 08 1 | 1 1 | 060574 | | | | | | | A782 | 04469 | | JOHNSON HARVEY W, VANKLEEK HILL | O |
| HWK1BEECH | D185 | A, 280 | 3 23 1 | 2 2 | 060277 | | | | | | | A765 | 16371 | | SLATE FALLS ARMS, BOX 188, SIOUX LOOKOUT, POV 2T0 | O |
| HWL1CESSNA | 172A | 47495 | 3 06 6 | 1 1 | 270576 | | | | | | | 3A12 | 04560 | | GILCHRIST IAN WE, 67 NELSON ST, MONTREAL W, H4X 1G9 | Q |
| HWNL1CESSNA | 172A | 47499 | 3 06 6 | 1 1 | 280476 | | | | | | | 3A12 | 04460 | | PRINCE-COX E & BRAKEL AA, 12 TANGLEWOOD DR, CALEDON | O |
| HW01CESSNA | 172A | 47498 | 3 06 6 | 1 1 | 180976 | | | | | | | 3A12 | 04560 | | ROY F & PINARD JG, 12199 BLVD LACADIE, MONTREAL | Q |
| HWPL1CESSNA | 180C | 50790 | 3 08 6 | 1 2 | 040976 | | | | | | | 5A6 | 04560 | | COUILLARD G, MONTMAGNY AIR SVC ENRG, RR3, MONTMAGNY | Q |
| HWQ1CESSNA | 180C | 50793 | 3 09 6 | 1 1 | 160576 | | | | | | | 5A6 | 04560 | | COULOMBE A & MARANDA M, 1105-80 RUE, CHARLESBOURG | Q |
| HWSL1CESSNA | 180C | 50804 | 3 09 2 | 1 1 | 281076 | | | | | | | 5A6 | 04560 | | GRAVEL LEO G, 341 RUE DELISLE, CHICOUTIMI-NORD | Q |
| HWTL1CESSNA | 310D | 39171 | 3 15 1 | 2 1 | 101075 | | | | | | | 3A10 | 04460 | | ONTARIO ROCK DRILLING LTD, BOX 74, MILTON | Q |
| HWV1AERONCA | 7AC | 7AC 2931 | 3 02 1 | 2 1 | 080876 | | | | | | | A759 | 04560 | | LES ENTPRS MACOU INC, 283 NOTRE DAME, STE-PIE BAGOT | Q |
| HWX1PIPER | PA23 | 23 611 | 3 11 1 | 2 1 | 290576 | | | | | | | 1A10 | 15360 | | MICHAUD JEAN GUY, 929 DAVION, LONGUEUIL, J4L 2Z4 | Q |
| HWXLHARVARD | 2 | AJ 583 | 3 16 1 | 1 1 | 051176 | | | | | | | A80 | 17460 | | COWAN JOHN SCOTT, 132 DRIVEWAY, OTTAWA, K2P 1E6 | Q |
| HWY1CESSNA | 170B | 25523 | 3 06 6 | 1 1 | 190676 | | | | | | | A799 | 04560 | | PALARDY HONORE, ST DAMASE, CO ST HYACINTHE | Q |
| HXB1CESSNA | 180 | 31319 | 3 09 7 | 1 1 | 020676 | | | | | | | 5A6 | 04355 | | MCCREADY ROBERT WH, 1980, CORYDEN, WINNIPEG, R3N 0L2 | M |
| HXC1BEECH | A35 | D 1629 | 3 08 1 | 1 1 | 161076 | | | | | | | A777 | 04554 | | AUBIN MARCEL, 100 BELLEVUE, GRANBY | Q |
| HXD1PIPER | PA20 | 20 978 | 3 05 7 | 2 1 | 151276 | | | | | | | 1A4 | 15555 | | BELLEROSE MARC, 961 ST-CLEOPHAS BRANDON, JOLIETTE | Q |
| HXE1TAYLORCRAFT | 3C12D | 7445 | 3 02 5 | 2 1 | 080776 | | | | | | | A696 | 04455 | | SAUNDERS PR & WESTLAKE JE, 8 GRAHAM RD, TRENTON | O |
| HXF1AMERICAN AVN | AA1B | AA1B0293 | 3 04 1 | 1 1 | 190177 | | | | | | | A11EA | 15173 | | FARRER JOHN P, BOX 638, SECHLT | B |
| HXG1AMERICAN AVN | AA1B | AA1B0304 | 3 04 1 | 1 2 | 201276 | | | | | | | A11EA | 15173 | | LANGLEY FLIGHT CENTRE LTD, RR7 LANGLEY ARPT, LANGLEY | B |
| HXJ1TAYLORCRAFT | 3C12D | 7893 | 3 02 5 | 2 1 | 280674 | | | | | | | A696 | 04556 | | SALE REPORTED/VENTE SIGNALÉE | Q |
| HXK1CESSNA | 170B | 20530 | 3 06 7 | 1 1 | 050576 | | | | | | | A799 | 09455 | | SALE REPORTED/VENTE SIGNALÉE | Q |
| HXL1CESSNA | 180 | 31411 | 3 09 7 | 1 2 | 241076 | | | | | | | 5A6 | 04555 | | HULL AIR SVCS LTD, BOX 103, MASSON, JOX 2H0 | Q |
| HXMLPIPER | PA22 | 22 753 | 3 05 1 | 1 1 | 250177 | | | | | | | 1A6 | 15174 | | COLLINS, GEOFFREY A, BOX 35, VANANDA, V0N 3K0 | B |
| HXNL1AERONCA | 7CCM | 7AC 158 | 3 03 7 | 2 1 | 091275 | | | | | | | A759 | 04455 | | MCINROY CJ, 24 CRICKET PLACE, PETERBOROUGH | O |
| HXOLPIPER | PA18 | 18 2217 | 3 03 7 | 1 1 | 050776 | | | | | | | 1A2 | 15556 | | ADAMS RICK, BOX 346 SPRINGDALE, A0J 1T0 | F |
| HXP1PIPER | PA11 | 11 308 | 3 03 7 | 2 1 | 110776 | | | | | | | A691 | 04355 | | HOLLARD DONALD T, JENPEG VIA WABOWDEN, ROB 1S0 | M |
| HXQLPIPER | PA15 | 15 107 | 3 02 1 | 2 1 | 110676 | | | | | | | A800 | 15455 | | GLENISTER CLIFFORD W, 179 KINGSVIEW BLVD, WESTON | O |
| HXR1BELLANCA | 14 133 | 1634 | 3 06 1 | 1 1 | 150975 | | | | | | | A773 | 09155 | | BOWER DOYLE, BOX 872, VERNON, V1T 6M8 | B |
| HXT1CESSNA | 195 | 7679 | 3 11 1 | 1 1 | 270576 | | | | | | | A790 | 11455 | | MCINTOSH DONALD S, 64 SHROPSHIRE DR, SCARBOROUGH | O |
| HXV1PIPER | PA22 | 22 2636 | 3 05 1 | 1 1 | 030674 | | | | | | | 1A6 | 15455 | | HALL MURRAY BILL & BURNS, 517-3 AVE E, OWEN SOUND | O |
| HXY1DEHAVILLAND | DHC 3 | 67 | 1 21 7 | 1 2 | 181276 | | | | | | | A27 | 174 | | AUSTIN AIRWAYS LTD, BOX 1160, TIMMINS ARPT, TIMMINS | O |
| HYA1PIPER | J3C65 | 8502 | 3 02 5 | 2 1 | 160676 | | | | | | | A691 | 04155 | | HOLMES DOUGLAS E, 1-2623 PARKVIEW DR, KAMLOOPS | B |
| HYC1TAYLORCRAFT | 3L65 | 1819 | 3 02 1 | 2 1 | 110269 | | | | | | | A700 | 15155 | | MERRETT P & CUMBERLAND S, 1006 MALEMA AVE, VICTORIA | B |
| HYD1CESSNA | 180 | 31504 | 3 08 6 | 1 1 | 170577 | | | | | | | 5A6 | 04155 | | PACIFIC GUN LTD, 4462 RUMBLE ST, BURNABY, V5J 2A3 | B |
| HYG1CESSNA | 170B | 26730 | 3 06 6 | 1 1 | 191076 | | | | | | | A799 | 04255 | | JOHANSON EC, 59 ROSEWOOD DR, SHERWOOD PARK | A |
| HYH1PIPER | PA23 | 27 4214 | 3 16 1 | 2 1 | 240377 | | | | | | | 1A10 | 15271 | | LOGUSH, RUSSELL, BARRHEAD, T0G 0E0 | A |
| HYJ1CESSNA | 170B | 26787 | 3 06 7 | 1 1 | 280576 | | | | | | | A799 | 04155 | | CHRISTENSEN JH, BOX 1387, REVELSTOKE | B |

| MARKING MARQUE | CAT. AC. - CAT. D'ALCO | TYPE | MODEL | MANUFACTURER'S NUMBER NUMERO DU CONSTRUCTEUR | COUNTY OF MANUFACTURE PAYS DE CONSTRUCTION | GROSS WEIGHT POIDS BRUT | LAND - SEA - AIR AEROSTATIONNAIRE - TERRE - MER - AIR | NO. OF ENGINES NOMBRE DE MOTEURS | AREA OF STRUCTURE SURFACE DESTINÉE À | CERT. OF AIRW. OR FLIGHT PERMIT VALID TO | REGISTRATION CANCELLED IMMATRICULATION ANNULÉE | AIRCRAFT TYPE APPROVAL OR SPEC. # | SERIAL MANUFACTURER CONSTRUCTEUR DU MOTEUR | REGION - ZONE | YEAR IMPORTED ANNÉE D'IMPORTATION | OWNER'S NAME AND ADDRESS NOM ET ADRESSE DU PROPRIÉTAIRE | | PROVINCE |
|-------------------|------------------------|-------|----------|---|---|----------------------------|--|-------------------------------------|---|--|---|-----------------------------------|---|---------------|---|---|---|----------|
| | | | | | | | | | | | | | | | | CERTIFICAT DE NAVIGABILITÉ OU PERMIS DE VOL VALABLE JUSQU'À | TYPE D'APPROBATION OU DE SPÉCIFICATIONS | |
| HYK1 | AERONCA | 11AC | 11AC1262 | 3 02 5 2 1 1 | 110476 | | | | | | A761 | 04 25 5 | | | LITCHFIELD JOSEPH DEAN, BOX 1017, TABER | A | | |
| HYN1 | CESSNA | 180 | 31640 | 3 08 7 1 1 1 | 030776 | | | | | | SA6 | 04 15 5 | | | ANDERSON JAMES, BOX 4373, QUESNEL, V2J 3J4 | B | | |
| HYO1 | CESSNA | 180 | 31770 | 3 08 7 1 1 1 | 181076 | | | | | | SA6 | 04 45 5 | | | SIMCOE AVIATION LTD, BOX 955, ORILLIA, L3V 6K8 | O | | |
| HYP1 | CESSNA | 180 | 31670 | 3 08 6 1 1 1 | 250476 | | | | | | SA6 | 04 15 5 | | | FISHER MARCEL, 4151 REDFORD ST, PORT ALBERNI | B | | |
| HYS1 | CESSNA | 180 | 31695 | 3 08 2 1 1 1 | 260476 | | | | | | SA6 | 04 15 5 | | | UNDERHILL GEORGE, 4859 LOUGHEED HWY, NORTH BURNABY | B | | |
| HY1 | CESSNA | 180 | 31719 | 3 09 7 1 1 1 | 140776 | | | | | | SA6 | 04 45 5 | | | BAKER FRANK A, 76-4 ST, ORILLIA, L3V 4B8 | D | | |
| HYT1 | CESSNA | 180 | 31730 | 3 08 7 1 1 1 | 270976 | | | | | | SA6 | 04 45 5 | | | LAKE SUPERIOR AGENCIES LTD, BOX 333, NAWA | O | | |
| HYW1 | LUSCOMBE | 8A | 3905 | 3 03 1 2 1 1 | 170376 | | | | | | A694 | 04 15 5 | | | FAST KEN, 60-137 MCGILL ROAD, KAMLOOPS, V2C 1L9 | B | | |
| HYZ1 | LAKE | LA 4 | 410 | 3 07 4 1 1 1 | 140177 | | | | | | 1A13 | 15 17 3 | | | CIULLA J & WHITTE K, 144-14 ST W, NORTH VANCOUVER | B | | |
| HZA1 | BEECH | D18S | A 111 | 3 23 2 1 2 1 | 260576 | | | | | | A765 | 16 35 4 | | | BOTTENFIELD E & LEUTSCHAFT J, BOX 102 CENTRAL-PAT | O | | |
| HZB1 | LUSCOMBE | 8A | 3988 | 3 02 5 2 1 1 | 131175 | | | | | | A694 | 04 55 4 | | | HADLEY RICHARD, RR5, LACHUTE | Q | | |
| HZC1 | LUSCOMBE | 8E | 6227 | 3 03 5 2 1 1 | 300969 | | | | | | A694 | 04 35 5 | | | GREMM ERNEST, ABBEY, SON QAO | S | | |
| HZD1 | AERONCA | 118C | 118C 47 | 3 02 5 2 1 1 | 260876 | | | | | | A761 | 04 35 4 | | | MARTIN GARNET G, BOX 201, ST BRIEUX, SOK 3VO | S | | |
| HZE1 | AERONCA | 15AC | 15AC 202 | 3 06 1 1 1 1 | 210676 | | | | | | A802 | 04 35 5 | | | CURLE AR, BOX 1304, THE PAS, R9A 1L2 | M | | |
| HZF1 | AERONCA | 70C | 70C 93 | 3 03 5 2 1 1 | 101076 | | | | | | A759 | 04 35 5 | | | DCNOVAN DA, RYERSON, SOG 4JO | S | | |
| HZH1 | PIPER | PA28R | 28R30324 | 3 07 1 1 2 1 | 130976 | | | | | | 2A13 | 15 57 3 | | | STE-MARIE AIR, ARPT STE-MARIE, ST-JEROME, JOR 1AO | Q | | |
| HZI1 | CESSNA | A185F | 18502167 | 3 11 6 1 1 1 | 091176 | | | | | | 3A24 | 04 57 3 | | | WEBAIR LTD, 105-4444 STE-CATHERINE W, MONTREAL | O | | |
| HZJ2 | BELL | 206B | 1237 | 3 10 3 1 2 1 | 060176 | | | | | | H2SW | 28 57 3 | | | LES HELCPTR TRANS-QUE LTEE, CP 460, MATAGAMI, JOY 2AO | Q | | |
| HZK1 | STINSON | 108 3 | 108 4985 | 3 07 7 2 1 1 | 240576 | | | | | | A767 | 09 35 5 | | | KOSTYNUK MICHAEL, RED LAKE | O | | |
| HZL2 | BELL | 206B | 1233 | 3 10 1 1 2 1 | 070177 | | | | | | H2SW | 28 57 3 | | | LES HELCPTR TRANS-QUE LTEE, CP 460, MATAGAMI, JOY 2AO | Q | | |
| HZM1 | STINSON | 108 2 | 108 2645 | 3 06 5 1 1 1 | 290476 | | | | | | A767 | 09 45 5 | | | GREEN FRED W, 4251 DIXIE RD, RR1, COOKSVILLE | O | | |
| HZN2 | BELL | 206B | 1238 | 3 10 3 1 2 1 | 050177 | | | | | | H2SW | 28 57 3 | | | LES HELCPTR TRANS-QUE LTEE, CP 460, MATAGAMI, JOY 2AO | Q | | |
| HZO1 | LUSCOMBE | T8F | 6622 | 3 03 1 2 1 2 | 030676 | | | | | | A694 | 04 35 5 | | | THOMSON NM, (OPAS THOMSON BROS), BOX 637, ESTON | S | | |
| HZS1 | CESSNA | 182N | 18260781 | 3 09 1 1 1 1 | 150276 | | | | | | 3A13 | 04 67 4 | | | ABBEY LANDRY LTEE, BOX 571, MONCTON, E1C 8L9 | K | | |
| HZT1 | CESSNA | 180 | 31645 | 3 08 7 1 1 2 | 140774 | | | | | | SA6 | 04 35 5 | | | PIONEER AIRWAYS LTD, BOX 357, ATIKOKAN, POT 1CO | O | | |
| HZU1 | PIPER | PA12 | 12 471 | 3 04 7 1 1 1 | 200277 | | | | | | A780 | 15 35 5 | | | ALTVATER ROBERT WM, BOX 135, RIVERS, ROK 1XO | M | | |
| HZW1 | AERONCA | 118C | 118C 150 | 3 02 5 2 1 1 | 011176 | | | | | | A761 | 04 35 5 | | | PEAKE ERNEST R & JAMES R, LEASK, SOJ 1MO | S | | |
| HZX1 | AERONCA | 11CC | 11CC 33 | 3 03 5 2 1 1 | 170576 | | | | | | A796 | 04 35 5 | | | JARVIE WALTER WILLIAM, ALONSA, ROH QAO | M | | |
| HZY1 | CESSNA | 180 | 30670 | 3 08 7 1 1 1 | 050876 | | | | | | SA6 | 04 45 5 | | | FRANCE WAYNE & LEWIS DON, RR1, WOODHAM | O | | |
| HZZ1 | STINSON | 108 3 | 108 4146 | 3 07 7 1 1 1 | 221276 | | | | | | A767 | 09 35 5 | | | PHINNEY THOMAS NORMAN, 25-4 AVE, GINLI, ROC 1B0 | M | | |
| IAA1 | PIPER | PA12 | 12 1828 | 3 04 5 2 1 2 | 011269 | | | | | | A780 | 15 25 5 | | | WASKASOO AVIATION LTD, BOX 163, RED DEER | A | | |
| IAC1 | CESSNA | 180 | 31578 | 3 08 1 1 1 1 | 120377 | | | | | | SA6 | 04 35 5 | | | COLHOUN NORMAN E, BOX 148, LUMSDEN, SOG 3CO | S | | |
| IAE1 | DOUGLAS | DC3C | 4563 | 3 40 1 1 2 3 | 010476 | | | | | | A669 | 19 25 5 | | | PROV ALTA AIR DIV, 11940-109 ST, EDMONTON, T5G 2T8 | A | | |
| IAF2 | HUGHES | 369HS | 530473S | 3 09 8 1 2 1 | 180676 | | | | | | H3WE | 28 57 3 | | | HELI-QUEBEC LTEE, 6228 HENRI BOURASSA O, ST-LAURENT | Q | | |
| IAG1 | CESSNA | 182 | 33090 | 3 08 5 1 1 2 | 290475 | | | | | | 3A13 | 04 15 6 | | | ADASTRA AVN LTD, BOX 2000 SS 1, CASTLEGAR AIRPORT | B | | |
| IAH2 | HUGHES | 369HS | 1020427S | 3 08 1 1 2 1 | 170476 | | | | | | H3WE | 28 27 3 | | | LIFTAIR INTL LTD, HGR 4 INTL ARPT, CALGARY, T2P 2G3 | A | | |
| IAK2 | HUGHES | 369HS | 1020425S | 3 08 1 1 1 1 | 090576 | | | | | | H3WE | 28 47 3 | | | SALE REPORTED/VENTE SIGNALÉE | O | | |
| IALL | ERCO | 415C | 666 | 3 03 1 1 1 1 | 060574 | | | | | | A718 | 04 35 5 | | | HILL JR FRANK, LAURA, SOL 1XO | S | | |
| IAMI | CALLAIR | 51B1 | 218 | 3 04 1 2 1 1 | 121071 | | | | | | A754 | 15 35 5 | | | CHAROLAIS ACCEPTANCE LTD, CUT KNIFE, SOM ONO | S | | |
| IAN2 | BELL | 206A | 32 | 3 09 1 1 2 1 | 260576 | | | | | | H2SW | 28 46 7 | | | GRT LAKE HELCPTR, 439 QUEENS QUAY W, TORONTO, M5V 1A2 | O | | |
| IAO1 | CESSNA | 180 | 31739 | 3 08 5 1 1 1 | 150876 | | | | | | SA6 | 04 25 5 | | | JASHAN ALLAN, RR7, CALGARY, T2P 2G7 | A | | |
| IAQ1 | BEECH | 65880 | LD 328 | 3 23 1 2 2 2 | 060876 | | | | | | 3A20 | 15 57 3 | | | NORTHERN WINGS LTD, BOX 2012, SEPT-ILES, G4R 4K2 | Q | | |
| IAS1 | AIR CAMPER | 6N1 | 1 | 1 03 1 1 1 6 | 050876 | | | | | | NIL | 04 3 | | | ELEY WILBUR W, BOX 82, COLONSA | S | | |
| IAT1 | CESSNA | 180 | 32008 | 3 08 5 1 1 2 | 190177 | | | | | | SA6 | 04 25 5 | | | LIBERTY AIRWAYS (1973) LTD, BOX 178, HIGH LEVEL | A | | |
| IAU1 | CESSNA | 150L | 15074556 | 3 04 1 1 2 1 | 090477 | | | | | | 3A19 | 04 57 3 | | | RICHEL AIR LIMITED, CP 505, ST JEAN, J3B 6Z8 | Q | | |
| IAV1 | CESSNA | A185F | 18502186 | 3 11 1 1 1 1 | 040876 | | | | | | 3A24 | 04 57 3 | | | POMERLEAU W, 14869 BOUL GOUIN OUEST, PIERREFONDS | Q | | |
| IAW1 | PIPER | PA18S | 18 3739 | 3 05 5 1 1 7 | 211276 | | | | | | 1A2 | 15 35 5 | | | THOMPSON WA, PATHLOW, SOK 3B0 | S | | |
| IAX1 | DOUGLAS | DC3C | 19499 | 3 40 1 2 2 2 | 141176 | | | | | | A669 | 19 47 3 | | | AUSTIN AIRWAYS LTD, BOX 1160, TIMMINS ARPT, TIMMINS | O | | |

| MARRIAGES MARRIAGES | TYPE | MODEL | MODELE | MANUFACTURER'S NUMBER NUMERO DU CONSTRUCTEUR | COUNTRY OF MANUFACTURE PAYS DE CONSTRUCTION | GROSS WEIGHT POIDS BRUT | LENGTH * SEA * SEI D'ORO * W.L. | WING SPAN * SEA * SEI D'ORO * W.L. | HEIGHT * SEA * SEI D'ORO * W.L. | CERT. OF AIRW. OR FLIGHT PERMIT VALID TO | REGISTRATION CANCELLED REINSCRIPTION ANNULEE | AIRCRAFT TYPE APPROVAL OR SPEC. | TYPE D'APPROBATION OU DE SPECIFICATIONS | OWNER'S NAME AND ADDRESS NOM ET ADRESSE DU PROPRIETAIRE | | PROVINCE |
|------------------------|-------------|-------|----------|---|--|----------------------------|------------------------------------|--|------------------------------------|--|---|---------------------------------|---|--|--|----------|
| | | | | | | | | | | | | | | EMPIRE MANUFACTURER CONSTRUCTEUR DU MODELE | YEAR MANUFACTURED ANNEE D'IMPORTATION | |
| IDH1 | AERONCA | 7AC | 7AC 920 | 3 02 1 2 1 1 | 151176 | A759 | 04 15 5 | EMBREE ROTHWELL, 4154-104 ST RR3, DELTA, V4K 3N3 | B | | | | | | | |
| IDJ1 | CESSNA | 180 | 30258 | 3 08 6 1 1 1 | 290676 | 5A6 | 04 25 5 | GENTLES GORDON W, 10503-96 ST, FORT ST JOHN, V1J 3R1 | B | | | | | | | |
| IDK1 | BEECH | 35 | 0 320 | 3 08 1 1 1 1 | 030476 | A777 | 04 25 5 | FRAIN BARRIE, 32 CROCUS ST SW, MEDICINE HAT, T1A 4N4 | A | | | | | | | |
| IDL1 | CESSNA | 170B | 26881 | 3 06 5 1 1 1 | 210576 | A799 | 04 15 5 | LEHMAN STEPHEN A, RR2 CROWE RD, GIBSONS, V0N 1V0 | B | | | | | | | |
| IDM1 | CESSNA | 180 | 31775 | 3 08 6 1 1 1 | 220374 | 5A6 | 04 15 5 | MYERS JAMES GARRY, 13157-98 AVE, N-SURREY, V3T 1B8 | B | | | | | | | |
| IDN1 | DEHAVILLAND | DHC 2 | 1323 | 1 16 1 1 2 | 200576 | A22 | 164 | WHITE RIVER AIR SVCS, BOX 1160, TIMMINS | O | | | | | | | |
| IDP1 | PIPER | PA18A | 18 4753 | 3 04 1 1 1 1 | 110576 | 1A2 | 15 57 3 | LESSARD CLAUDE, 72 RICHARD, CHICOUTIMI NORD, G7G 2T2 | Q | | | | | | | |
| IDQ1 | CESSNA | 180 | 31790 | 3 09 7 1 1 1 | 110976 | 5A6 | 04 55 5 | DROUIN V, 237 RUE DROUIN, ST EUSTACHE | Q | | | | | | | |
| IDR1 | CHAMPION | 7FC | 353 | 3 03 1 1 1 1 | 220576 | A759 | 04 57 3 | AERONEX ACFT LTD, AEROPORT DE QUEBEC, STE-FOY | Q | | | | | | | |
| IDT1 | CESSNA | 337 | 337 0069 | 3 14 1 2 2 2 | 270676 | A6CE | 04 57 3 | AIR BRAZEAU INC, AEROPORT DE ROUYN, ROUYN, J9X 5B7 | Q | | | | | | | |
| IDU1 | LUSCOMBE | 8E | 6475 | 3 03 2 2 1 1 | 040670 | A694 | 04 15 5 | THOMSEN JORGEN A, 1212-13 AVE E, VANCOUVER, V5T 2M1 | B | | | | | | | |
| IDV1 | BEECH | A35 | 0 1544 | 3 08 1 1 1 1 | 080275 | A777 | 04 14 8 | BALDWIN ROBERT B, 10335-129 ST, NORTH SURREY, V3T 3H1 | B | | | | | | | |
| IDW1 | PIPER | J3F65 | 5314 | 3 02 6 2 1 1 | 050876 | A692 | 04 15 5 | STEFFENS WILLIAM, ETAL, 3009-15 ST, VERNON | B | | | | | | | |
| IDX1 | BEECH | C35 | 0 3195 | 3 08 1 1 1 1 | 280976 | A777 | 04 25 5 | WESTERSUND VARN0 C, BLACKIE | A | | | | | | | |
| IDY1 | CESSNA | A185F | 18502226 | 3 11 1 1 1 1 | 190376 | 3A24 | 04 57 4 | DESROCHERS VINCENT, 84 DESROCHERS, ST-ESPRIT, J0K 2L0 | Q | | | | | | | |
| IDZ1 | CESSNA | 140 | 12450 | 3 03 5 1 1 1 | 090976 | A768 | 04 15 5 | MCEACHREN NORMAN W, 6226 WALNUT ST, POWELL RIVER | B | | | | | | | |
| IEA1 | CESSNA | 180 | 31821 | 3 09 7 1 1 1 | 120177 | 5A6 | 04 35 5 | CANDLE LAKE LODGE, BOX 28 RR1, HEATH PARK, S0J 1T0 | S | | | | | | | |
| IEB1 | PIPER | PA22 | 22 1555 | 3 05 1 1 1 1 | 070476 | 1A6 | 15 15 7 | SIMPKINS THOMAS, 659 CHAPMAN AVE, COQUITLAM, V3J 4A2 | B | | | | | | | |
| IEC1 | CESSNA | 180 | 31881 | 3 09 7 1 1 2 | 260876 | 5A6 | 04 35 5 | JOHNSTON TA, 450 DUFFERIN AVE W, PTG LA PRA, R1N 0W3 | M | | | | | | | |
| IED1 | CESSNA | 180 | 31896 | 3 08 7 1 1 2 | 190576 | 5A6 | 04 35 5 | NORTHWESTERN FLG SVCS LTD, BOX 6, NESTOR FALLS | M | | | | | | | |
| IEH1 | TAYLORCRAFT | 8C12D | 8748 | 3 02 5 2 1 1 | 030576 | A696 | 04 35 5 | SALE REPORTED/VENTE SIGNALÉE | M | | | | | | | |
| IEI1 | CESSNA | 140 | 14201 | 3 03 5 1 1 1 | 040376 | A768 | 04 25 5 | OLSON VIRGIL I, BOX 153, CLAIRMONT, T0H 0W0 | A | | | | | | | |
| IEJ1 | CESSNA | 180 | 32060 | 3 08 7 1 1 1 | 080576 | 5A6 | 04 35 5 | WASHAHIGAN LAKE LODGE LTD, GRAND RAPIDS | M | | | | | | | |
| IEK1 | PIPER | J3C65 | 2630 | 3 02 7 2 1 1 | 120976 | A691 | 04 45 5 | O'DONNELL NEIL, 1-42 STREET, TORONTO, M8W 3P2 | O | | | | | | | |
| IEL1 | FUNK | B85C | 345 | 3 03 1 1 1 1 | 260774 | A715 | 04 35 5 | LUND CHARLES K, BOX 534, DAUPHIN, R8A 1N4 | M | | | | | | | |
| IEP1 | AERONCA | 15AC | 15AC 348 | 3 06 6 2 1 1 | 070372 | A802 | 04 35 5 | SALE REPORTED/VENTE SIGNALÉE | O | | | | | | | |
| IEQ1 | ERCO | 415C | 2593 | 3 03 1 1 1 1 | 181076 | A718 | 04 15 5 | BORNAIS ERNEST J, BOX 96 RR2, KELOWNA, V1Y 7R1 | B | | | | | | | |
| IER1 | CESSNA | 180 | 32100 | 3 09 7 1 1 1 | 070976 | 5A6 | 04 35 5 | DUNCAN GEORGE M, BOX 411, RED LAKE | O | | | | | | | |
| IES1 | PIPER | PA12 | 12 1125 | 3 04 7 1 1 1 | 040576 | A780 | 15 45 6 | FERGUSON CLARENCE S, BOX 85, PARRY SOUND | O | | | | | | | |
| IEU1 | ERCO | 415C | 4179 | 3 03 5 1 1 1 | 300675 | A718 | 04 45 5 | DICKIE RICHARD T, 447-3 WOODVIEW, BURLINGTON, L7N 2Z9 | O | | | | | | | |
| IEV1 | AERONCA | 7EC | 7EC 88 | 3 03 5 1 1 1 | 180970 | A759 | 04 35 5 | HARJULA WM R, CHOICELAND | S | | | | | | | |
| IEW1 | AERONCA | 15AC | 15AC 196 | 3 06 7 1 1 1 | 170976 | A802 | 04 35 6 | THOMPSON DOUGLAS W, BOX 69, EAR FALLS, P0V 1T0 | O | | | | | | | |
| IEY1 | CESSNA | 180 | 32143 | 3 09 7 1 1 2 | 090571 | 5A6 | 04 35 5 | MIDGETT J & CLARK G, (C&M ARWYS), BOX 86, BUFFALO-NARS | S | | | | | | | |
| IEZ1 | AERONCA | 7DC | 7AC 2952 | 3 03 7 2 1 2 | 221076 | A759 | 04 35 6 | LAC LA CROIX QUETICO AIR SVCS, LAC LA CROIX | O | | | | | | | |
| IFB1 | CESSNA | 172H | 17255529 | 3 07 1 1 1 1 | 071276 | 3A12 | 04 47 1 | BORLAND GILBERT, CENTRALIA, N0M 1K0 | O | | | | | | | |
| IFC1 | PIPER | PA11 | 11 351 | 3 02 1 2 1 1 | 030377 | A691 | 04 45 5 | FARRELL DOUGLAS L & DONALD R, RR2, ROSLIN | O | | | | | | | |
| IFD1 | REPUBLIC | RC 3 | 672 | 3 10 4 2 1 1 | 200874 | A769 | 09 55 5 | ROBILLARD B, 8835 BASILE ROUTHIER, MONTREAL | Q | | | | | | | |
| IFE1 | BELL | 47G2A | 1376 | 3 09 6 2 1 2 | 200576 | 2H3 | 15 25 5 | LIFTAIR INTL LTD, HGR 4 INTL ARPT, CALGARY, T2P 2G3 | A | | | | | | | |
| IFH1 | PIPER | J4A | 4 1057 | 3 03 1 2 1 1 | 220574 | A703 | 04 45 5 | STASZEWSKI ROMAN, 709 BRIMLEY ROAD, SCARBOROUGH | O | | | | | | | |
| IFJ1 | DEHAVILLAND | DHC 2 | 831 | 1 16 7 1 1 2 | 260776 | A22 | 162 | LA RONGE AVN SVCS LTD, HGR 3 INDL ARPT, EDMONTON | A | | | | | | | |
| IFL1 | PIPER | PA18 | 18 4468 | 3 04 6 1 1 1 | 310876 | 1A2 | 15 65 5 | NORTHERN AERO SVCS LTD, BOX 341, MONCTON | K | | | | | | | |
| IFM1 | ERCO | 415C | 192 | 3 03 1 2 1 1 | 021276 | A718 | 04 45 5 | BORCSOK PAUL, 1721 DUNDAS HWY E, COOKSVILLE | O | | | | | | | |
| IFO1 | DEHAVILLAND | DHC 2 | 808 | 1 16 7 1 1 2 | 140775 | A22 | 164 | LINDBERGHS HUNT FISH AIR SVC, BOX 998, COCHRANE | O | | | | | | | |
| IFP1 | DEHAVILLAND | DHC 3 | 73 | 1 21 7 1 1 2 | 050377 | A27 | 173 | SILVER PINE AIR SVCS LTD, BOX 20, PINE FALLS, R0E 1M0 | M | | | | | | | |
| IFQ1 | DEHAVILLAND | DHC 2 | 825 | 1 16 6 1 1 2 | 161076 | A22 | 161 | ALERT BAY AIR SERVICES LTD, BOX 317, CAMPBELL RIVER | B | | | | | | | |
| IFR1 | PIPER | PA18S | 18 2644 | 3 05 6 1 1 1 | 020576 | 1A2 | 15 45 5 | WILSON RUSSELL, 100 DAVID DR, OTTAWA, K2G 2N4 | O | | | | | | | |
| IFS1 | STINSON | 108 3 | 108 3756 | 3 07 6 1 1 1 | 120676 | A767 | 09 45 5 | MCEWAN FLEURETTE, BOX 1052, SUDBURY, P3E 4S6 | O | | | | | | | |
| IFT1 | CESSNA | 140 | 12820 | 3 03 7 2 1 1 | 161276 | A768 | 04 35 5 | KALLASTE THOMAS M, 603 VICKERS ST S, THUNDER BAY | O | | | | | | | |

| MARBINS MARQUES | TYPE | MODEL | MODEL | MANUFACTURER'S NUMBER | NUMEROUS DU CONSTRUCTEUR | COUNTRY OF MANUFACTURE | DATE OF CONSTRUCTION | GROSS WEIGHT | PODS BRUT | LAND-SEA-AIR | ANDES-TOURISME-USE | P. OF P. V. C. | N. OF ENGINES | M. OF TAKEOFF | M. OF LANDING | TYPE OF MOTORS | MONTRE A | CERT. OF AIRW. OR FLIGHT PERMIT VALID TO | CERTIFICAT DE NAVIGABILITE OU PERMIS DE VOL VALABLE JUSQU'AU | REGISTRATION CANCELLED | DAMNIFICATION APPROVEE | AIRCRAFT TYPE APPROVAL OR SPEC. | TYPE D'APPROBATION OU DE SPECIFICATIONS | DATE MANUFACTURE | COMPLIANCE WITH ANTI-CORROSION REQUIREMENTS | YEAR IMPORTED | AUJOURD'HUI D'IMPORTATION | OWNER'S NAME AND ADDRESS | PROVINCE |
|--------------------|----------------|--------|----------|-----------------------|--------------------------|------------------------|----------------------|--------------|-----------|--------------|--------------------|----------------|---|--|---------------|----------------|----------|--|--|------------------------|------------------------|---------------------------------|---|------------------|---|---------------|---------------------------|--------------------------------|----------|
| | | | | | | | | | | | | | | | | | | | | | | | | | | | | NOM ET ADRESSE DU PROPRIETAIRE | |
| IFV1 | CESSNA | 120 | 8766 | 3 | 03 | 5 | 1 | 1 | 1 | 031172 | A768 | 04 | 455 | LOAN BRYDON J, ETAL, 21 WESTWOOD CT, LINDSAY | O | | | | | | | | | | | | | | |
| IFX1 | AERONCA | 7AC | 7AC 4435 | 3 | 02 | 5 | 1 | 1 | 1 | 180377 | A759 | 04 | 455 | REICHERT A, 116-3400 RIVERSPRAY CRES, MISSISSAUGA | O | | | | | | | | | | | | | | |
| IFY1 | AERONCA | 7AC | 7AC 690 | 3 | 02 | 5 | 2 | 1 | 1 | 280778 | A759 | 04 | 455 | WALKER WD, 1187 TRENTWAY VISTA, PETERBOROUGH | O | | | | | | | | | | | | | | |
| IFZ1 | PIPER | PA22 | 22.3217 | 3 | 05 | 1 | 1 | 1 | 1 | 230376 | 1A6 | 15 | 655 | FRASER JOHN A, RR1, THORBURN, PICTOU CO | V | | | | | | | | | | | | | | |
| IGA1 | STINSON | 108 2 | 108 2539 | 3 | 06 | 1 | 1 | 1 | 1 | 121175 | A767 | 09 | 457 | MORRISSEY W R, 270 MAIN STREET, STURGEON FALLS | Q | | | | | | | | | | | | | | |
| IGB1 | TAYLORCRAFT | BC12D | 6996 | 3 | 02 | 5 | 1 | 1 | 1 | 220776 | A696 | 04 | 455 | WARD MAXWELL T, 170 LINWELL RD, ST CATHARINES | O | | | | | | | | | | | | | | |
| IGC1 | CESSNA | 150L | 15075306 | 3 | 04 | 1 | 1 | 1 | 2 | 301074 | 3A19 | 04 | 273 | CHINOOK FLG SVC LTD, HGR 5 INTL ARPT, CALGARY | A | | | | | | | | | | | | | | |
| IGD1 | BEECH | G18S | 8A 495 | 3 | 25 | 1 | 2 | 2 | 081176 | A765 | 16 | 273 | KOENENS AIR SVC LTD, BOX 233, YELLOWKNIFE | T | | | | | | | | | | | | | | | |
| IGE1 | PIPER | PA12 | 12 2610 | 3 | 04 | 7 | 1 | 1 | 1 | 010676 | A780 | 15 | 455 | MITCHELL JAMES L, BOX 1557, HUNTSVILLE | O | | | | | | | | | | | | | | |
| IGF1 | DEHAVILLAND | DHC 2 | 834 | 1 | 16 | 7 | 1 | 1 | 2 | 210576 | A22 | 16 | 2 | B C YUKON AIR SVC LTD, BOX 68, WATSON LAKE, YOA 1CO | Y | | | | | | | | | | | | | | |
| IGG1 | CESSNA | 182 | 33470 | 3 | 08 | 1 | 1 | 1 | 1 | 121176 | 3A13 | 04 | 273 | TAMNEY DALTON DENVER, 104-8539-82 AVE, EDMONTON | A | | | | | | | | | | | | | | |
| IGI1 | HOONEY | M20C | 2773 | 3 | 08 | 1 | 1 | 1 | 1 | 110377 | 2A3 | 15 | 274 | CARLSON ROBERT WM, 336 MARIPOSA NE, CALGARY, T2E 2W4 | A | | | | | | | | | | | | | | |
| IGK1 | CHAMPION | 7GCBC | 131 | 3 | 04 | 1 | 1 | 1 | 1 | 210476 | A759 | 15 | 668 | BURNS RD, 685 KING AVE, BATHURST | K | | | | | | | | | | | | | | |
| IGL1 | PIPER | J3C65 | 14940 | 3 | 02 | 5 | 2 | 1 | 1 | 111176 | A691 | 04 | 455 | MURPHY AJ & GREENMAN R, RR2, ALLISTON | O | | | | | | | | | | | | | | |
| IGM1 | DEHAVILLAND | DHC 3 | 75 | 1 | 21 | 7 | 1 | 1 | 2 | 111276 | A27 | 17 | 5 | AIR BRAZEAU INC, AEROPORT DE ROUYN, ROUYN, J9X 5B7 | Q | | | | | | | | | | | | | | |
| IGN1 | CESSNA | 172M | 17262412 | 3 | 07 | 1 | 1 | 1 | 1 | 090177 | 3A12 | 15 | 673 | CHRISTIE WA, BOX 1002, UNITY, SOK 4L0 | S | | | | | | | | | | | | | | |
| IGO1 | PIPER | PA12 | 12 2661 | 3 | 04 | 5 | 1 | 1 | 1 | 080275 | A780 | 15 | 255 | KRUGER EDGAR, BOX 1547, MEDLEY, TOA 2M0 | A | | | | | | | | | | | | | | |
| IGS1 | PIPER | PA31 | 31 821 | 3 | 18 | 1 | 2 | 1 | 1 | 300376 | A8EA | 15 | 673 | INTERNATIONAL GRENFELL ASSN, SAINT ANTHONY | F | | | | | | | | | | | | | | |
| IGU1 | CESSNA | 180 | 32045 | 3 | 09 | 7 | 1 | 1 | 1 | 100776 | 5A6 | 04 | 555 | SALE REPORTED/VENTE SIGNALEE | O | | | | | | | | | | | | | | |
| IGN1 | CESSNA | 180 | 31920 | 3 | 08 | 7 | 1 | 1 | 2 | 090873 | 5A6 | 04 | 255 | NAHANNI AIR SVCS LTD, BOX 123, NORMAN WELLS, XOE OVO | T | | | | | | | | | | | | | | |
| IGX1 | NORSEMAN | VI | 141 | 1 | 20 | 7 | 1 | 1 | 2 | 170665 | A9 | 17 | 4 | MATTAGAMI SKYWAYS CO LTD, BOX 137, MOONBEAM | O | | | | | | | | | | | | | | |
| IGY1 | CESSNA | 182P | 18262733 | 3 | 09 | 1 | 1 | 1 | 1 | 240177 | 3A13 | 04 | 274 | MCIPHERSON SCOTT LTD, HGR 1 INTL ARPT, CALGARY | A | | | | | | | | | | | | | | |
| IGZ1 | BELLANCA | 14 13 | 1374 | 3 | 06 | 1 | 1 | 1 | 1 | 180677 | A773 | 09 | 555 | BEAN J DESMOND, 310-111 DE LA BARRE, LONGUEUIL | Q | | | | | | | | | | | | | | |
| IHA1 | CESSNA | 177B | 17701796 | 3 | 07 | 1 | 1 | 1 | 1 | 041076 | A13CE | 15 | 272 | TEIERLE PAT, 5920-60 ST, RED DEER | A | | | | | | | | | | | | | | |
| IHC1 | BERGFALKE | 11755 | 0083 | 4 | 01 | 1 | 0 | 1 | 1 | 100576 | 6A5 | 4 | 72 | MARTIN HENRY & WEIR WALTER, RR5, GEORGETOWN, L7G 4S8 | O | | | | | | | | | | | | | | |
| IHD1 | CESSNA | 1A18S | 185 1532 | 3 | 11 | 6 | 1 | 1 | 1 | 150876 | 3A24 | 04 | 472 | INTERNATIONAL FASTENERS LTD, 5 PENN DR, WESTON | O | | | | | | | | | | | | | | |
| IHE1 | PIPER | PA18S | 18 2622 | 3 | 05 | 7 | 2 | 1 | 1 | 200576 | 1A2 | 15 | 455 | ERRULAT WERNER, 61 SIMON LAKE DR, NAUGHTON, POM 2M0 | O | | | | | | | | | | | | | | |
| IHF1 | AERONCA | 7AC | 7AC 3996 | 3 | 02 | 5 | 2 | 1 | 1 | 300476 | A759 | 04 | 455 | OLLNER KENNETH, RR2, BATH, KOH 1G0 | O | | | | | | | | | | | | | | |
| IHG1 | PIPER | PA20 | 20 846 | 3 | 05 | 1 | 1 | 1 | 1 | 280875 | 1A4 | 15 | 472 | HOY EARL W, 104A VICTORIA ST S, GODERICH | Q | | | | | | | | | | | | | | |
| IHI1 | CESSNA | 120 | 11094 | 3 | 03 | 1 | 1 | 1 | 1 | 230276 | A768 | 04 | 473 | MARQUETTE JOHN G, 191 COTE BLVD, HANMER, POM 1Y0 | O | | | | | | | | | | | | | | |
| IHL1 | CESSNA | 120 | 12009 | 3 | 03 | 1 | 1 | 1 | 1 | 180476 | A768 | 04 | 473 | SPORT FLG OF MIDDLESEX, C/O GREN GOUGH, RR5, LONDON | O | | | | | | | | | | | | | | |
| IHK1 | CESSNA | 170B | 25656 | 3 | 06 | 1 | 1 | 1 | 1 | 181275 | A799 | 04 | 573 | WHEATON CONSTR CO LTD, BOX 290, ARMDALE | V | | | | | | | | | | | | | | |
| IHL1 | CESSNA | 180 | 31892 | 3 | 08 | 7 | 1 | 1 | 2 | 200377 | 5A6 | 04 | 455 | DAN AIR LIMITED, WELAND AIRPORT, WELAND, L3B 5N3 | O | | | | | | | | | | | | | | |
| IHM1 | PIPER | PA16 | 16 449 | 3 | 04 | 5 | 1 | 1 | 1 | 120177 | 1A1 | 15 | 555 | KRETZSCHMANN MANFRED, 17 RUE LASALLE, SEPT ILES | Q | | | | | | | | | | | | | | |
| IHO1 | PIPER | PA28 | 37225579 | 3 | 06 | 1 | 1 | 2 | 201076 | 2A13 | 15 | 672 | FREDERICTON FLG CLUB INC, BOX 652, FREDERICTON | K | | | | | | | | | | | | | | | |
| IHP1 | PIPER | PA28 | 37305036 | 3 | 07 | 1 | 1 | 2 | 280976 | 2A13 | 15 | 72 | WON-DEL AVN LTD, 6200 AIRPORT RD, ST-HUBERT, J3Y 5K2 | Q | | | | | | | | | | | | | | | |
| IHQ1 | PIPER | PA28 | 37325161 | 3 | 06 | 1 | 1 | 1 | 1 | 020177 | 2A13 | 15 | 672 | YARMOUTH FLYING CLUB, BOX 604, YARMOUTH | V | | | | | | | | | | | | | | |
| IHR1 | PIPER | PA32 | 27340027 | 3 | 11 | 1 | 1 | 1 | 1 | 301076 | A350 | 15 | 272 | SUNLITE ELEC (ST PAUL) LTD, BOX 820, ST PAUL | A | | | | | | | | | | | | | | |
| IHS1 | PIPER | PA28 | 37325042 | 3 | 06 | 1 | 1 | 2 | 151176 | 2A13 | 15 | 572 | LETOURNAIR INC, 2025 RUE DE L'AEROPORT, BELOEIL | Q | | | | | | | | | | | | | | | |
| IHT1 | CESSNA | 172 | 46253 | 3 | 06 | 1 | 1 | 1 | 200976 | 3A12 | 04 | 473 | SMALL MAXWELL A, 19 CROSSBURN DR, DON MILLS, M3B 2Z3 | O | | | | | | | | | | | | | | | |
| IHU1 | AERONCA | 7DC | 7AC 1934 | 3 | 03 | 1 | 1 | 2 | 301076 | A759 | 04 | 472 | CRYDERMAN C, ESPANOLA AIR, BOX 1868, ESPANOLA POP 1CO | O | | | | | | | | | | | | | | | |
| IHW1 | REPUBLIC | RC 3 | 159 | 3 | 10 | 4 | 1 | 1 | 1 | 011171 | A769 | 09 | 155 | WHEEL ESTATE LTD, 1486 ISLAND HWY, CAMPBELL RIVER | B | | | | | | | | | | | | | | |
| IHX1 | CESSNA | 150G | 15064654 | 3 | 04 | 1 | 1 | 1 | 2 | 101076 | 3A19 | 04 | 472 | SONTAIR LIMITED, BOX 175, CHATHAM, N7M 5K3 | O | | | | | | | | | | | | | | |
| IHY1 | AERONCA | 11AC | 11AC 531 | 3 | 02 | 5 | 2 | 1 | 1 | 290976 | A761 | 04 | 555 | BUREAU JEAN PAUL, 189 MGR DURAND, COATICOOK | O | | | | | | | | | | | | | | |
| IHZ1 | AERO COMMANDER | 560F | 1145.36 | 3 | 20 | 1 | 2 | 5 | 050476 | 2A4 | 15 | 573 | PHOTGG SURVEYS, 8375 BOUGAINVILLE, MONTREAL, H4P 2G5 | Q | | | | | | | | | | | | | | | |
| IIB1 | TAYLORCRAFT | BC1265 | 2558 | 3 | 02 | 1 | 1 | 1 | 1 | 190676 | A696 | 04 | 155 | HACKWOOD JAMES H, CEDAR POST OFFICE, CEDAR | B | | | | | | | | | | | | | | |
| IID1 | BELLANCA | 17 31A | 73 3295 | 3 | 11 | 1 | 1 | 1 | 1 | 031076 | A18CE | 15 | 172 | FLEMING EARLE W, 5140-8A AVE, DELTA, V4M 1T6 | B | | | | | | | | | | | | | | |
| IIE1 | STINSON | 108 2 | 108 2309 | 3 | 06 | 1 | 1 | 1 | 1 | 210676 | A767 | 09 | 155 | BENNER WALLACE, 6968 DUNCAN ST, POWELL RIVER | B | | | | | | | | | | | | | | |

| MARKING MARQUE | TYPE | MODEL | MANUFACTURER'S NUMBER NUMÉRO DU CONSTRUCTEUR | COUNTRY OF MANUFACTURE PAYS DE CONSTRUCTION | GROSS WEIGHT POIDS BRUT | LAND-SEA-SEA AIRCRAFT-FLIGHT-SEA D'AVION-BATEAU-SEA J-SEA-FLIGHT-SEA N-SEA-FLIGHT-SEA M-SEA-FLIGHT-SEA A-SEA-FLIGHT-SEA S-SEA-FLIGHT-SEA C-SEA-FLIGHT-SEA | CERT. OF AIRW. OR FLIGHT PERMIT VALID TO CERTIFICAT DE NAVIGABILITE OU PERMIS DE VOL VALABLE JUSQU'AU | REGISTRATION CANCELLED IMMATRICULATION ANNULEE | AIRCRAFT TYPE APPROVAL OR SPEC. TYPE D'APPROBATION OU DE SPECIFICATIONS | OWNER'S NAME AND ADDRESS NOM ET ADRESSE DU PROPRIETAIRE | PROVINCE |
|-------------------|----------------|--------|---|--|----------------------------|---|--|---|--|--|----------|
| | | | | | | | | | | | |
| IFV1 | CESSNA | 120 | 8766 | 3 | 03 5 1 1 1 | 031172 | A768 | 04455 | LOAN BRYDON J, ETAL, 21 WESTWOOD CT, LINDSAY | O | |
| IFX1 | AERONCA | 7AC | 7AC 4435 | 3 | 02 5 1 1 1 | 180377 | A759 | 04455 | REICHERT A, 116-3400 RIVERSPRAY CRES, MISSISSAUGA | O | |
| IFY1 | AERONCA | 7AC | 7AC 690 | 3 | 02 5 2 1 1 | 280776 | A759 | 04455 | WALKER WD, 1187 TRENTWAY VISTA, PETERBOROUGH | O | |
| IFZ1 | PIPER | PA22 | 22 3217 | 3 | 05 1 1 1 1 | 230376 | 1A6 | 15655 | FRASER JOHN A, RR1, THORBURN, PICTOU CO | V | |
| IGA1 | STINSON | 108 2 | 108 2539 | 3 | 06 1 1 1 1 | 121175 | A767 | 09457 | MORRISSEY W R, 270 MAIN STREET, STURGEON FALLS | O | |
| IGB1 | TAYLORCRAFT | BC12D | 6996 | 3 | 02 5 1 1 1 | 220776 | A696 | 04455 | WARD MAXWELL T, 170 LINWELL RD, ST CATHARINES | O | |
| IGC1 | CESSNA | 150L | 15075306 | 3 | 04 1 1 1 2 | 301074 | 3A19 | 04273 | CHINOOK FLG SVC LTD, HGR 5 INTL ARPT, CALGARY | A | |
| IGD1 | BEECH | G18S | 8A 495 | 3 | 25 1 2 2 | 081176 | A765 | 16273 | KOENENS AIR SVC LTD, BOX 233, YELLOWKNIFE | T | |
| IGE1 | PIPER | PA12 | 12 2610 | 3 | 04 7 1 1 1 | 010676 | A780 | 15455 | MITCHELL JAMES L, BOX 1557, HUNTSVILLE | O | |
| IGF1 | DEHAVILLAND | DHC 2 | 834 | 1 | 16 7 1 1 2 | 210576 | A22 | 162 | B C YUKON AIR SVC LTD, BOX 68, WATSON LAKE, YOA 1CO | Y | |
| IGG1 | CESSNA | 182 | 33470 | 3 | 08 1 1 1 1 | 121176 | 3A13 | 04273 | TAMNEY DALTON DENVER, 104-8539-82 AVE, EDMONTON | A | |
| IGI1 | MOONEY | M20C | 2773 | 3 | 08 1 1 1 1 | 110377 | 2A3 | 15274 | CARLSON ROBERT WM, 336 MARIPOSA NE, CALGARY, T2E 2W4 | A | |
| IGK1 | CHAMPION | 7GCBC | 131 | 3 | 04 1 1 1 1 | 210476 | A759 | 15668 | BURNS RD, 685 KING AVE, BATHURST | K | |
| IGL1 | PIPER | J3C65 | 14940 | 3 | 02 5 2 1 1 | 111176 | A691 | 04455 | MURPHY AJ & GREENMAN R, RR2, ALLISTON | O | |
| IGM1 | DEHAVILLAND | DHC 3 | 75 | 1 | 21 7 1 1 2 | 111276 | A27 | 175 | AIR BRAZEAU INC, AEROPORT DE ROUYN, ROUYN, J9X 5B7 | Q | |
| IGO1 | CESSNA | 172M | 17262412 | 3 | 07 1 1 1 1 | 090177 | 3A12 | 15373 | CHRISTIE WA, BOX 1002, UNITY, SOK 4L0 | S | |
| IGQ1 | PIPER | PA12 | 12 2661 | 3 | 04 5 1 1 1 | 080275 | A780 | 15255 | KRUGER EDGAR, BOX 1547, MEDLEY, TOA 2M0 | A | |
| IGS1 | PIPER | PA31 | 31 821 | 3 | 18 1 2 1 1 | 300376 | A8EA | 15673 | INTERNATIONAL GRENFELL ASSN, SAINT ANTHONY | F | |
| IGU1 | CESSNA | 180 | 32045 | 3 | 09 7 1 1 1 | 100776 | 5A6 | 04255 | SALE REPORTED/VENTE SIGNALEE | O | |
| IGW1 | CESSNA | 180 | 31920 | 3 | 08 7 1 1 2 | 090873 | 5A6 | 04255 | NAHANNI AIR SVCS LTD, BOX 123, NORMAN WELLS, XOE OVO | T | |
| IGX1 | NORSEMAN | VI | 141 | 1 | 20 7 1 1 2 | 170665 | A9 | 174 | MATTAGAMI SKYWAYS CO LTD, BOX 137, MOONBEAM | O | |
| IGY1 | CESSNA | 182P | 18262733 | 3 | 09 1 1 1 1 | 240177 | 3A13 | 04274 | MCPHERSON SCOTT LTD, HGR 1 INTL ARPT, CALGARY | A | |
| IGZ1 | BELLANCA | 14 13 | 1374 | 3 | 06 1 1 1 1 | 180673 | A773 | 09555 | BEAN J DESMOND, 310-111 DE LA BARRE, LONGUEUIL | Q | |
| IHA1 | CESSNA | 177B | 17701796 | 3 | 07 1 1 1 1 | 041076 | A13CE | 15272 | TEIERLE PAT, 5920-60 ST, RED DEER | A | |
| IHC1 | BERGFALKE | 11755 | 0083 | 4 | 01 1 0 1 1 | 100576 | G45 | 472 | MARTIN HENRY & WEIR WALTER, RR5, GEORGETOWN, L7G 4S8 | O | |
| IHD1 | CESSNA | A185E | 185 1532 | 3 | 11 6 1 1 1 | 150876 | 3A24 | 04472 | INTERNATIONAL FASTENERS LTD, 5 PENN DR, WESTON | O | |
| IHE1 | PIPER | PA18S | 18 2622 | 3 | 05 7 2 1 1 | 200576 | 1A2 | 15455 | ERRULAT WERNER, 61 SIMON LAKE DR, NAUGHTON, POM 2M0 | O | |
| IHF1 | AERONCA | 7AC | 7AC 3996 | 3 | 02 5 2 1 1 | 300476 | A759 | 04455 | OLNER KENNETH, RR2, BATH, KOH 1G0 | O | |
| IHG1 | PIPER | PA20 | 20 846 | 3 | 05 1 1 1 1 | 280875 | 1A4 | 15472 | HOY EARL W, 104A VICTORIA ST S, GODERICH | O | |
| IHI1 | CESSNA | 120 | 11034 | 3 | 03 1 1 1 1 | 230276 | A768 | 04473 | MARQUETTE JOHN G, 191 COTE BLVD, HANMER, POM 1Y0 | O | |
| IHJ1 | CESSNA | 120 | 12009 | 3 | 03 1 1 1 1 | 180476 | A768 | 04473 | SPORT FLG OF MIDDLESEX, C/O GREN GOUGH, RR5, LONDON | O | |
| IHK1 | CESSNA | 170B | 25656 | 3 | 06 1 1 1 1 | 181275 | A799 | 04673 | WHEATON CONSTR. CO LTD, BOX 290, ARMDALE | V | |
| IHL1 | CESSNA | 180 | 31892 | 3 | 08 7 1 1 2 | 200377 | 5A6 | 04455 | DAN AIR LIMITED, WELLAND AIRPORT, WELLAND, L3B 5N3 | O | |
| IHM1 | PIPER | PA16 | 16 449 | 3 | 04 5 1 1 1 | 120177 | 1A1 | 15555 | KRETZSCHMANN MANFRED, 17 RUE LASALLE, SEPT ILES | Q | |
| IHN1 | PIPER | PA28 | 87225579 | 3 | 06 1 1 2 | 201076 | 2A13 | 15672 | FREDERICTON FLG CLUB INC, BOX 652, FREDERICTON | K | |
| IHP1 | PIPER | PA28 | 87305036 | 3 | 07 1 1 2 | 280976 | 2A13 | 15572 | WON-DEL AVN LTD, 6200 AIRPORT RD, ST-HUBERT, J3Y 5K2 | V | |
| IHQ1 | PIPER | PA28 | 87325161 | 3 | 06 1 1 1 1 | 020177 | 2A13 | 15672 | YARMOUTH FLYING CLUB, BOX 604, YARMOUTH | Q | |
| IHR1 | PIPER | PA32 | 27340027 | 3 | 11 1 1 1 1 | 301076 | A3SD | 15272 | SUNLITE ELEC (ST PAUL) LTD, BOX 820, ST PAUL | A | |
| IHS1 | PIPER | PA28 | 87325042 | 3 | 06 1 1 2 | 151176 | 2A13 | 15572 | LETOURNAIR INC, 2025 RUE DE L'AEROPORT, BELOEIL | Q | |
| IHT1 | CESSNA | 172 | 46253 | 3 | 06 1 1 1 1 | 200976 | 3A12 | 04473 | SMALL MAXWELL A, 19 CROSSBURN DR, DON MILLS, M3B 2Z3 | O | |
| IHU1 | AERONCA | 7DC | 7AC 1934 | 3 | 03 1 1 2 | 301076 | A759 | 04472 | CRYDERMAN C, ESPANOLA AIR, BOX 1868, ESPANOLA POP 1CO | O | |
| IHW1 | REPUBLIC | RC 3 | 159 | 3 | 10 4 1 1 1 | 011171 | A769 | 09155 | WHEEL ESTATE LTD, 1486 ISLAND HWY, CAMPBELL RIVER | B | |
| IHX1 | CESSNA | 150G | 15064654 | 3 | 04 1 1 1 2 | 101076 | 3A19 | 04472 | SONTAIR LIMITED, BOX 175, CHATHAM, N7M 5K3 | O | |
| IHY1 | AERONCA | 11AC | 11AC 531 | 3 | 02 5 2 1 1 | 290976 | A761 | 04555 | BUREAU JEAN PAUL, 189 MGR DURAND, COATICOOK | Q | |
| IHZ1 | AERO COMMANDER | 560F | 1145 36 | 3 | 20 1 2 5 | 050476 | 2A4 | 15573 | PHOTOG SURVEYS, 8375 BOUGAINVILLE, MONTREAL, H4P 2G5 | Q | |
| IIB1 | TAYLORCRAFT | BC1265 | 2558 | 3 | 02 1 1 1 1 | 190676 | A696 | 04155 | HACKWOOD JAMES H, CEDAR POST OFFICE, CEDAR | B | |
| IID1 | BELLANCA | 17 31A | 73 3295 | 3 | 11 1 1 1 1 | 031076 | A18CE | 15172 | FLEMING EARLE W, 5140-8A AVE, DELTA, V4M 1T6 | B | |
| IIE1 | STINSON | 108 2 | 108 2309 | 3 | 06 1 1 1 1 | 210676 | A767 | 09155 | BENNER WALLACE, 6968 DUNCAN ST, POWELL RIVER | B | |

| MARKING MARQUE | CAT. AC - CAT. D'AC | TYPE | MODEL MODELE | MODEL MODELE | MANUFACTURER'S NUMBER NUMERO DU CONSTRUCTEUR | COUNTRY OF MANUFACTURE PAYS DE CONSTRUCTION | GROSS WEIGHT POIDS BRUT | LXMM * SEA * SX | G. OR D. W.N. | J. SIZE O.U.J. FT/M | NO. OF ENGINES NBR DE MOTEURS | PURPOSE DESTINE A | CERT. OF AIRW. OR FLIGHT PERMIT VALID TO | CERTIFICATE DE NAVIGABILITE OU PERMIS DE VOL VALABLE JUSQU'AU | REGISTRATION CANCELLED RADIATION ANNULEE | AIRCRAFT TYPE APPROVAL OR SPEC. | TYPE D'APPROBATION OU DE SPECIFICATIONS | ENGINE MANUFACTURER CONSTRUCTEUR DU MOTEUR | ECONOMY ECONOMIE | YEAR IMPORTED ANNEE D'IMPORTATION | OWNER'S NAME AND ADDRESS NOM ET ADRESSE DU PROPRIETAIRE | PROVINCE |
|-------------------|---------------------|--------|-----------------|-----------------|---|--|----------------------------|-----------------|---------------|---------------------|---|---|--|---|---|--|--|---|---------------------|--------------------------------------|--|----------|
| | | | | | | | | | | | | | | | | | | | | | | |
| IIIF | ILUSCOMBE | BA | 1584 | 3 | 02 | 1 | 1 | 1 | 1 | 1 | 1 | 1 | 100776 | A694 | 04155 | SALE REPORTED/VENTE SIGNALÉE | B | | | | | |
| IIIG | AERO COMMANDER | 680V | 1699 76 | 3 | 24 | 1 | 2 | 2 | 180974 | 2A4 | 49168 | HARRISON AIRWAYS, 479 BELL IRVING, VANCOUVER INTL S | B | | | | | | | | | |
| IIIH | PIPER | J3C65 | 15423 | 3 | 02 | 5 | 2 | 1 | 140775 | A691 | 04255 | REHM DAN & DUNCAN & LENN, BOX 568, ATHABASCA, TOG OBO | CA | | | | | | | | | |
| IIIM | LONG SPORT | MS 1 | 1 | 01 | 1 | 1 | 6 | 070476 | NIL | 042 | CURRIE JOHN E, 716 HUNTS CRES NW, CALGARY, T2K 4H9. | CA | | | | | | | | | | |
| IIIK | CESSNA | 182E | 18253784 | 3 | 09 | 1 | 1 | 1 | 121175 | 3A13 | 04273 | D & B OILFIELD CONTRACTING, BOX 778, FORT NELSON | B | | | | | | | | | |
| IIIL | TEMCO | O16 | TTN 33 | 3 | 11 | 1 | 1 | 2 | 230776 | 2A1 | 15255 | SWITZER AL, BOX 2100, WETASKIWIN, T9A 1Y8 | A | | | | | | | | | |
| IIIM | STINSON | L5E1 | 44 18071 | 3 | 06 | 1 | 1 | 1 | 250873 | A764 | 15155 | THOMAS HUGH OWEN, 9352 LOCKSIDE, SIDNEY, V8L 1N7 | B | | | | | | | | | |
| IIIN | CESSNA | L72L | 17260406 | 3 | 07 | 1 | 1 | 1 | 031276 | 3A12 | 15273 | SALE REPORTED/VENTE SIGNALÉE | A | | | | | | | | | |
| IIIO | BEECH | C50 | CH 155 | 3 | 17 | 1 | 2 | 1 | 201176 | 5A4 | 15255 | DONALD STORAGE CO LTD, 2804-66 AVE SW, CALGARY. | A | | | | | | | | | |
| IIIP | CESSNA | L50L | 15072673 | 3 | 04 | 1 | 1 | 2 | 261176 | 3A19 | 04273 | WETASKIWIN AIR SVCS, BOX 6444, WETASKIWIN, T9A 2G2 | A | | | | | | | | | |
| IIIQ | GRUMMAN | G44 | 1265 | 3 | 16 | 4 | 1 | 2 | 310776 | A734 | 15155 | TRANS MTN AIR SVCS LTD, BOX 1451, CAMPBELL RIVER | B | | | | | | | | | |
| IIIR | TAYLORCRAFT | 8C12D | 6601 | 3 | 02 | 1 | 1 | 1 | 130376 | A696 | 04374 | WESTMAN STANLEY O, BOX 76, WHITE FOX, SOJ 3B0 | S | | | | | | | | | |
| IIIS | TAYLORCRAFT | 8CS12D | 8283 | 3 | 03 | 2 | 2 | 1 | 160667 | A696 | 04155 | EDWARDS RALPH A, BELLA COOLA | B | | | | | | | | | |
| IIIT | TERCO | 415C | 1021 | 3 | 03 | 1 | 2 | 1 | 301175 | A718 | 04255 | MODELAND HN, 2831-26 ST SW, CALGARY, T3E 2B1 | A | | | | | | | | | |
| IIIV | CESSNA | L70B | 27096 | 3 | 06 | 7 | 2 | 1 | 190475 | A799 | 04356 | MACFARLANE DONALD, BOX 215, VICEROY | A | | | | | | | | | |
| IIIZ | CESSNA | L80 | 32410 | 3 | 08 | 7 | 1 | 1 | 230576 | 5A6 | 04156 | NEWNES MACH & IRONWORKS LTD, BOX 8, SALMON ARM | B | | | | | | | | | |
| IJAI | BEECH | B5 | D 576 | 3 | 08 | 1 | 1 | 1 | 240277 | A777 | 04355 | SHAAK ROBERT J, 2225 MELROSE AVE, SASKATOON, S7J 0V3 | S | | | | | | | | | |
| IJDI | STINSON | L08 3 | L08 4224 | 3 | 07 | 1 | 1 | 1 | 110277 | A767 | 09455 | CHAMBERLAIN ARCHIE & ROBERT, RR3, SCHOMBERG | O | | | | | | | | | |
| IJEL | CESSNA | L80 | 32066 | 3 | 09 | 6 | 1 | 1 | 050876 | 5A6 | 04455 | SAARINEN PENTTI, 380 SHANNON RD, SAULT STE MARIE | O | | | | | | | | | |
| IJFI | CESSNA | L80 | 32076 | 3 | 08 | 7 | 1 | 1 | 130776 | 5A6 | 04355 | CAMP GRAYLING LTD, BLACK LAKE | S | | | | | | | | | |
| IJGI | NORSEMAN | VI | 139 | 1 | 20 | 7 | 1 | 2 | 140566 | A9 | 174 | SALE REPORTED/VENTE SIGNALÉE | O | | | | | | | | | |
| IJHI | PIPER | J3C65 | 6515 | 3 | 02 | 7 | 1 | 1 | 260176 | A691 | 04455 | CONDIE RAYMOND, BOX 24, THORNE, POH 2J0 | O | | | | | | | | | |
| IJII | FAIRCHILD | F27J | 120 | 3 | 43 | 1 | 2 | 2 | 310177 | 7A1 | 21273 | NORTHWARD AIRLINES, 10240-124 ST, EDMONTON, T5N 3W6 | A | | | | | | | | | |
| IJKI | PIPER | PA18 | L8 4644 | 3 | 04 | 7 | 1 | 1 | 231276 | 1A2 | 15355 | HAY GORDON A, 1430 BROADWAY AVE, THUNDER BAY | O | | | | | | | | | |
| IJLI | CESSNA | L80 | 32095 | 3 | 09 | 7 | 1 | 1 | 251076 | 5A6 | 04455 | LITTLE EL, BOX 143, ORILLIA, L3V 6J3 | O | | | | | | | | | |
| IJPI | PIPER | PA18 | L8 4618 | 3 | 04 | 5 | 1 | 1 | 140776 | 1A2 | 15355 | JOHNSON RONALD E, NAICAM, SOK 2Z0 | S | | | | | | | | | |
| IJQI | BELLANCA | L4 13 | L383 | 3 | 06 | 1 | 1 | 1 | 220260 | A773 | 09555 | CLUETT JS & SIMPSON DR, 4560 DECARIE BLVD, MONTREAL | Q | | | | | | | | | |
| IJTI | CHAMPION | 7EC | 642 | 3 | 03 | 5 | 1 | 1 | 050476 | A759 | 04468 | WADE S J, 34 BUNTY LANE, WILLOWDALE | O | | | | | | | | | |
| IJUI | CHAMPION | 7EC | 7EC 359 | 3 | 03 | 7 | 1 | 1 | 200374 | A759 | 04455 | SIMLA EKKEHARD, BOX 277, MOOSONEE | O | | | | | | | | | |
| IJVI | LOCKHEED | L188C | 1129 | 3 | 50 | 1 | 4 | 2 | 310377 | 4A22 | 37272 | INTL JET AIR LTD, BOX 3180 STN B, CALGARY, T2M 4L7 | A | | | | | | | | | |
| IJWL | LOCKHEED | L188C | 1131 | 3 | 50 | 1 | 4 | 2 | 141176 | 4A22 | 37273 | INTL JET AIR LTD, BOX 3180 STN B, CALGARY, T2M 4L7 | A | | | | | | | | | |
| IJXI | PIPER | PA23 | 23 514 | 3 | 11 | 1 | 2 | 2 | 060277 | 1A10 | 15156 | CHILLIWACK FLG CLUB, 46218 ARPT, CHILLIWACK, V2P 1A5 | B | | | | | | | | | |
| IJYI | LOCKHEED | L188A | 1094 | 3 | 50 | 1 | 4 | 2 | 070476 | 4A22 | 37271 | INTL JET AIR LTD, BOX 3180 STN B, CALGARY, T2M 4L7 | A | | | | | | | | | |
| IKAI | PIPER | PA22 | 22 3604 | 3 | 05 | 7 | 1 | 1 | 241076 | 1A6 | 15256 | KAZAN PAUL, BOX 280, YELLOWKNIFE | T | | | | | | | | | |
| IKBI | CESSNA | L72 | 28093 | 3 | 06 | 1 | 1 | 1 | 181076 | 3A12 | 04455 | KLA-HA-NEE ENTERPRISES LTD, BOX 8871, OTTAWA, K1G 3J2 | O | | | | | | | | | |
| IKCI | CESSNA | L70B | 26048 | 3 | 06 | 1 | 1 | 1 | 010876 | A799 | 04173 | ABBOTSFORD SPORT PARACHUTE, BOX 246, ABBOTSFORD | B | | | | | | | | | |
| IKDI | DOUGLAS | DC3C | 33569 | 3 | 40 | 1 | 2 | 2 | 150476 | A669 | 19355 | ILFORD-RIVERTON AIRWAYS, HGR 4 INTL ARPT, WINNIPEG | M | | | | | | | | | |
| IKEI | CESSNA | L72A | 47280 | 3 | 06 | 1 | 1 | 1 | 200776 | 3A12 | 04473 | PROKASKA JOHN K, 34 REDENDA CRES, OTTAWA, K2G 0N6 | O | | | | | | | | | |
| IKFI | HELIO | H391B | D18 | 3 | 09 | 7 | 1 | 2 | 291163 | 1A8 | 15255 | AIRMARK COURTESY SALES LTD, EDMONTON AIRPORT | A | | | | | | | | | |
| IKHI | BEECH | L9A | MB 437 | 3 | 06 | 1 | 1 | 2 | 180776 | A1CE | 15173 | PACIFIC FLG CLUB, BOX 23188, VANCOUVER, V7B 1V6 | B | | | | | | | | | |
| IKJI | CESSNA | L72F | 17252095 | 3 | 07 | 1 | 1 | 1 | 070876 | 3A12 | 04173 | PETERSON KEN L, BOX 55, BRACKENDALE, VON 1H0 | B | | | | | | | | | |
| IKKI | DEHAVILLAND | DHC 3 | 80 | 1 | 21 | 7 | 1 | 2 | 130376 | A27 | 174 | BRADLEY AIR SVCS LTD, CARP ARPT, CARP, KOA 1L0 | O | | | | | | | | | |
| IKLI | PIPER | PA12 | L2 1397 | 3 | 04 | 5 | 1 | 1 | 140874 | A780 | 15556 | LEGAULT JEAN GUY, 1264 CAMPEAU, ST JOVITE | O | | | | | | | | | |
| IKMI | BEECH | E18S | BA 131 | 3 | 24 | 1 | 1 | 2 | 291076 | A765 | 16456 | BRADLEY AIR SVCS LTD, CARP ARPT, CARP, KOA 1L0 | O | | | | | | | | | |
| IKOI | CESSNA | L50F | 15062804 | 3 | 04 | 1 | 1 | 1 | 120976 | 3A19 | 04173 | SCHWARZ CHARLES W, 503 BIRCH ST, CAMPBELL RIVER | B | | | | | | | | | |
| IKPI | DEHAVILLAND | DHC 2 | 890 | 1 | 16 | 7 | 1 | 2 | 080772 | A22 | 163 | HOOVER AIR SVC LTD, CENTRAL PATRICIA PO, PICKLE LAKE | O | | | | | | | | | |
| IKQI | CESSNA | L72M | L7262327 | 3 | 07 | 1 | 1 | 1 | 031176 | 3A12 | 15173 | SPROULL HENRY & IRENE, 342 RUGGLES ST, PRINCE GEORGE | B | | | | | | | | | |
| IKRI | BELL | 47G2 | 1497 | 3 | 07 | 6 | 2 | 1 | 230576 | H1 | 15456 | CANADORE COLLEGE, BOX 5001, NORTH BAY, PIB BK9 | O | | | | | | | | | |

| MAJOR SERIES | TYPE | MODEL | MANUFACTURER'S NUMBER | COUNTRY OF CONSTRUCTION | CROSS WEIGHT POUNDS | LAND - SEA - AIR | CERT. OF AIRW. OR FLIGHT PERMIT VALID TO | REGISTRATION CANCELLED DATE | AIRCRAFT TYPE APPROVAL OR SPEC. | OWNER'S NAME AND ADDRESS | PROVINCE | | | | |
|---------------------|--------------|--------|--------------------------|----------------------------|------------------------|------------------|--|--------------------------------|--|--------------------------------|----------|-----|-----|---|---|
| MINOR | | MODELE | NUMERO DE CONSTRUCTION | PAIS DE CONSTRUCTION | POUNDS | | CERTIFICAT DE NAVIGABILITE OU PERMIS DE VOL VALABLE JUSQU'AU | DATE D'ANNULATION | TYP D'APPROBATION OU DE SPECIFICATIONS | NOM ET ADRESSE DU PROPRIETAIRE | | | | | |
| CAT. NO. - CAT. NO. | | | | | | | | | | | | | | | |
| IKS2 | BELL | 47G2 | 1498 | 3 | 07 | 6 | 2 | 1 | 1 | 180375 | H1 | 15 | 156 | PALLAN TIMBER PRODUCTS, BOX 47, CAMPBELL-R, V9W 4Z9 | B |
| IKTD | DEHAVILLAND | DHC 3 | 81 | 1 | 21 | 7 | 1 | 1 | 2 | TA0476 | A27 | 176 | 176 | LABRADOR AIRWAYS LTD, BOX 219, GOOSE BAY, AOP 1C0 | L |
| IKUT | TAYLORCRAFT | DC 65 | 6017 | 3 | 02 | 1 | 1 | 1 | 1 | 210974 | A746 | 04 | 173 | KELOWNA FLIGHTCRAFT LTD, KELOWNA ARPT, KELOWNA | B |
| IKVIC | CESSNA | 140 | 14161 | 3 | 03 | 1 | 1 | 1 | 1 | 161176 | A768 | 04 | 173 | STRACHAN M, RR6 WESTSIDE RD, KELOWNA, V1Y 7R4 | B |
| IKWI | PIPER | PA22 | 22 3720 | 3 | 05 | 1 | 1 | 1 | 1 | 160277 | 1A6 | 15 | 356 | ESTON FLYING SERVICE LTD, BOX 771, ESTON, SOL 1A0 | S |
| IKXI | BEECH | A23-19 | MB-79 | 3 | 06 | 1 | 1 | 1 | 1 | 070974 | A1CE | 15 | 173 | WALSH DAVID, BOX 3446, LANGLEY | B |
| IKYI | PIPER | PA28 | 28 1809 | 3 | 07 | 1 | 1 | 1 | 1 | 260177 | 2A13 | 15 | 176 | BLACK MOUNTAIN AVN LTD, BOX 2249, KELOWNA, V1X 4K6 | B |
| IKZ1 | CESSNA | 180 | 32396 | 3 | 09 | 7 | 1 | 1 | 1 | 170976 | 5A6 | 04 | 556 | LIMA AVN INC, 10-220 E GRANDE ALLEE, QUEBEC, G1R 2J1 | Q |
| ILB1 | CESSNA | 180 | 32005 | 3 | 08 | 7 | 1 | 1 | 1 | 050676 | 5A6 | 04 | 355 | JONES CARMAN W, BOX 550, MEADOW LAKE, SOM 1V0 | S |
| ILC1 | CESSNA | U206D | U2061336 | 3 | 12 | 1 | 1 | 1 | 1 | 190776 | A4CE | 04 | 369 | COOK DAVID & THORSON DONALD, KINISTING, SOJ 1M0 | S |
| ILE1 | CESSNA | 150H | 15067674 | 3 | 04 | 1 | 1 | 1 | 1 | 260377 | 3A19 | 04 | 673 | DAVIS WILLIAM R, CHURCHILL FALLS, AOR 1A0 | L |
| ILF1 | CESSNA | 150H | 15067291 | 3 | 04 | 1 | 1 | 1 | 1 | 200576 | 3A19 | 04 | 573 | DESJARDINS PAUL G, 4-912-4 BOUL, AMOS | Q |
| ILG1 | CESSNA | 150J | 15070331 | 3 | 04 | 1 | 1 | 2 | 1 | 140374 | 3A19 | 04 | 573 | STE THERESE AVN INC, 115 MARIE-JOSEE, S-LOUIS-TER | Q |
| ILH1 | CESSNA | 150G | 15066145 | 3 | 04 | 1 | 1 | 1 | 1 | 060676 | 3A19 | 04 | 573 | COTE H, 600 RUE GENDRON, HERVEY JONCTION, GOX 1K0 | Q |
| ILJ1 | CESSNA | 150J | 15070793 | 3 | 04 | 1 | 1 | 1 | 1 | 170377 | 3A19 | 04 | 573 | MARKS FRANKLIN, 35 VINCENT ST, STE-AGATHE-DES-MONTS | Q |
| ILK1 | CESSNA | 95C55 | TE 176 | 3 | 16 | 1 | 2 | 2 | 1 | 161176 | 3A16 | 04 | 271 | COUSINS LTD, BOX 4218, WHITEHORSE, Y1A 3T3 | Y |
| ILKI | CONSOLIDATED | 285AC | 464 | 3 | 41 | 4 | 1 | 2 | 2 | 090765 | A24 | 19 | 555 | WHEELER NORTHLAND AIRWAYS LTD, BOX 217, ST JEAN | Q |
| ILL1 | AERONCA | 7AC | 7AC 2861 | 3 | 02 | 5 | 2 | 1 | 1 | 030675 | A759 | 04 | 555 | MALO NORMAND, 399 PRINCIPALE, ST DAMASE | Q |
| ILM1 | REPUBLIC | RC 3 | 881 | 3 | 10 | 4 | 1 | 1 | 1 | 270876 | A769 | 09 | 456 | ROBINSON ERIC B, 423 MARYBAY CRESCENT, RICHMOND HILL | O |
| ILOL | CESSNA | U206F | 20602076 | 3 | 12 | 1 | 1 | 1 | 1 | 090776 | A4CE | 04 | 273 | IMPERIAL LUMBER CO LTD, BOX 3177 STN A, EDMONTON | A |
| ILQ1 | CESSNA | 182G | 18255137 | 3 | 09 | 1 | 1 | 1 | 1 | 110476 | 3A13 | 04 | 573 | MASSEAU ALBERT, 450 AVE LARIVIERE, IBERVILLE, J2X 1Z6 | Q |
| ILT1 | CESSNA | 170B | 27061 | 3 | 06 | 2 | 1 | 1 | 1 | 260876 | A799 | 04 | 155 | PRECISION HOLDINGS LTD, BOX 2171, SIDNEY, V8L 3S6 | B |
| ILUB | CHEROKEE | II | K1 | 1 | 01 | 1 | 0 | 6 | 2 | 260476 | NIL | | | SZANTO L & KIRSCHNER R, 5465 SIMONE, PIERREFONDS | Q |
| ILV1 | REPUBLIC | RC 3 | 589 | 3 | 10 | 4 | 2 | 1 | 1 | 140876 | A769 | 09 | 155 | COLEMAN MACHINE WORKS LTD, BOX 214, QUESNEL | B |
| ILW1 | CESSNA | A185F | 18502215 | 3 | 11 | 1 | 1 | 1 | 1 | 230776 | 3A24 | 04 | 573 | DUPOIS JEAN LUC, CP 1000, MEDICAL CENTRE CHIBOUGAMA | U |
| ILX1 | CESSNA | 180 | 32204 | 3 | 09 | 7 | 1 | 1 | 1 | 230676 | 5A6 | 04 | 556 | CONSTANTINEAU CLAUDE, RUE PRINCIPALE, VAL BARRETTE | Q |
| ILZ1 | DOUGLAS | DC3C | 13033 | 3 | 40 | 5 | 1 | 2 | 2 | 180277 | A669 | 19 | 556 | NORTHERN WINGS LTD, BOX 2012, SEPT-ILES, G4R 4K2 | Q |
| IMB1 | CESSNA | 170B | 25676 | 3 | 06 | 1 | 1 | 1 | 1 | 230576 | A799 | 04 | 573 | BENOIT MICHAEL, 307 PERREAULT, ROSEMERE | Q |
| IMC1 | BEECH | C45G | AF 28 | 3 | 24 | 1 | 1 | 2 | 2 | 300174 | A765 | 16 | 364 | ATHABASKA AIRWAYS, BOX 817, PRINCE ALBERT, S6V 5S4 | S |
| IMD1 | CESSNA | 172E | 17250832 | 3 | 07 | 1 | 1 | 2 | 2 | 030976 | 3A12 | 04 | 473 | CORNWALL AVIATION LTD, RR1, SUMMERSTOWN, K0C 2E0 | O |
| IME1 | CESSNA | 150L | 15072774 | 3 | 04 | 1 | 1 | 2 | 1 | 110776 | 3A19 | 04 | 473 | NIGHTHAWK FLG CLUB, BOX 595, IROQUOIS FALLS, P0K 1G0 | O |
| IMH1 | CESSNA | 150J | 70351 | 3 | 04 | 1 | 1 | 2 | 0 | 080876 | 3A19 | 04 | 573 | ECDLE AVN DE SHERBROOKE, CP 1241, SHERBROOKE, J1H 5L7 | Q |
| IMI1 | GRUMMAN | TBM3 | 53337 | 3 | 36 | 1 | 1 | 1 | 5 | 180476 | L 8 2 | 54 | 158 | CONAIR AVN LTD, BOX 220, ABBOTSFORD, V2S 4N9 | B |
| IMJ1 | CESSNA | 305A | 2024 | 3 | 06 | 1 | 1 | 1 | 1 | 110576 | 5A5 | 04 | 573 | MONTREAL SOARING COUNCIL, BOX 1082, ST LAURENT | O |
| IMK1 | GRUMMAN | TBM3 | 85597 | 3 | 36 | 1 | 1 | 1 | 5 | 070576 | L 8 2 | 54 | 158 | CONAIR AVN LTD, BOX 220, ABBOTSFORD, V2S 4N9 | B |
| IMN1 | GRUMMAN | TBM3 | 53139 | 3 | 36 | 1 | 1 | 1 | 5 | 060576 | L 8 2 | 54 | 158 | CONAIR AVN LTD, BOX 220, ABBOTSFORD, V2S 4N9 | B |
| IMP1 | PIPER | PA12 | 12 587 | 3 | 04 | 1 | 1 | 1 | 1 | 251176 | A780 | 15 | 358 | ROLSTON WILLIAM A, LYLETON, ROM 1G0 | M |
| IMQ1 | CESSNA | 182P | 18261996 | 3 | 09 | 1 | 1 | 1 | 1 | 160576 | 3A13 | 04 | 473 | BARJAROW JOHN R, ST ANDREWS WEST, K0C 2A0 | O |
| IMR1 | GRUMMAN | TBM3 | 53610 | 3 | 36 | 1 | 1 | 1 | 5 | 260576 | L 8 2 | 54 | 558 | EVERGREEN AIR SERVICE LTD, 5250 PROVINCE ST, ROXBORO | Q |
| IMS1 | CESSNA | 150L | 15072656 | 3 | 04 | 1 | 1 | 2 | 2 | 241076 | 3A19 | 04 | 573 | ST MAURICE AERO CLUB INC, BOX 1475, TROIS RIVIERES | Q |
| IMT1 | CESSNA | 150L | 15072610 | 3 | 04 | 1 | 1 | 2 | 0 | 060776 | 3A19 | 04 | 473 | CROSS CAN FLIGHTS LTD, BOX 827 RR5, OTTAWA, K1G 3N3 | O |
| IMU1 | CESSNA | 150L | 15072987 | 3 | 04 | 1 | 1 | 2 | 2 | 201076 | 3A19 | 04 | 473 | SALE REPORTED/VENTE SIGNALÉE | O |
| IMV1 | GRUMMAN | TBM3 | 85665 | 3 | 36 | 1 | 1 | 1 | 5 | 280576 | L 8 2 | 54 | 558 | EVERGREEN AIR SERVICE LTD, 5250 PROVINCE ST, ROXBORO | Q |
| IMW1 | GRUMMAN | TBM3 | 85928 | 3 | 36 | 1 | 1 | 1 | 5 | 090576 | L 8 2 | 54 | 5 | EVERGREEN AIR SERVICE LTD, 5250 PROVINCE ST, ROXBORO | Q |
| IMY1 | CESSNA | A188B | 8801247T | 3 | 13 | 1 | 1 | 1 | 5 | 240576 | A115 | 04 | 573 | MODERN AIR SPRAY LTD, BOX 156, ST-JEAN, J3B 6Z4 | Q |
| INA1 | DORNIER | D028B1 | 3092 | 4 | 17 | 5 | 2 | 1 | 0 | 060177 | A68 | 15 | 266 | PETROFINA CANADA LTD, 736-8 AVE SW, CALGARY, T2P 1H4 | Q |
| INB1 | DEHAVILLAND | DHC 6 | 23 | 1 | 27 | 5 | 2 | 2 | 0 | 111176 | A82 | 51 | 6 | BRADLEY AIR SVCS LTD, CARP ARPT, CARP, KOA 1L0 | A |
| IND1 | CESSNA | 172G | 17253591 | 3 | 07 | 1 | 1 | 2 | 2 | 031276 | 3A12 | 04 | 273 | LETHBRIDGE FLYING CLUB, BOX 272, LETHBRIDGE, T1J 3Y7 | A |

| MARKINGS MARQUES | TYPE | MODEL | MODEL | MANUFACTURER'S NUMBER NUMÉRO DU CONSTRUCTEUR | COUNTRY OF MANUFACTURE PAYS DE CONSTRUCTION | GROSS WEIGHT POIDS BRUT | LAND - SEA * SET TERRESTRE - MER | D. ORT. * P. N. J. SER. OUI * P. N. | NO. OF ENGINES NOMBRE DE MOTEURS | PURPOSE DESTINÉE À | CERT. OF AIRW. OR FLIGHT PERMIT VALID TO CERTIFICAT DE NAVIGABILITÉ OU PERMIS DE VOL VALABLE JUSQU'À | REGISTRATION CANCELLED IMMATRICULATION ANNULÉE | AIRCRAFT TYPE APPROVAL OR SPEC. TYPE D'APPROBATION OU DE SPÉCIFICATIONS | ENGINE MANUFACTURER CONSTRUCTEUR DU MOTEUR | YEAR IMPORTED ANNÉE D'IMPORTATION | OWNER'S NAME AND ADDRESS NOM ET ADRESSE DU PROPRIÉTAIRE | PROVINCE |
|---------------------|----------------|--------|----------|---|--|----------------------------|-------------------------------------|--|-------------------------------------|-----------------------|---|---|--|---|--------------------------------------|--|----------|
| | | | | | | | | | | | | | | | | | |
| IN1 | CESSNA | 180 | 31227 | 3 | 08 | 5 | 1 | 1 | 1 | 240277 | | 5A6 | 04255 | TRUANT DINO MARIO, 61 SELKIRK BLVD, RED DEER, T4N 0G4 | A | | |
| ING1 | CESSNA | 180 | 32229 | 3 | 09 | 7 | 1 | 1 | 1 | 260374 | | 5A6 | 04256 | ROSS & ASSOC LTD FRED, 8-12415 STONY PLAIN, EDMONTON | A | | |
| INH1 | CESSNA | 1700 | 20328 | 3 | 06 | 5 | 1 | 1 | 1 | 011275 | | A799 | 04156 | EAGLAND DENI, 4486 HIGHLAND, N VANCOUVER, V7R 2Z9 | B | | |
| INJ1 | CESSNA | 172K | 17258735 | 3 | 07 | 1 | 1 | 1 | 1 | 221276 | | 3A12 | 15273 | MASSE P & MORIN R, 1814-15 AVE N, LETHBRIDGE, T1H 1W7 | A | | |
| INJ1 | CESSNA | 180 | 32259 | 3 | 08 | 7 | 1 | 1 | 1 | 280876 | | 5A6 | 04356 | KONING DIRK, ETAL, 8898 GREGORY DR, NORTH BATTLEFORD | S | | |
| INL1 | NORSEMAN | VI | 275 | 1 | 20 | 7 | 1 | 1 | 2 | 210576 | | A9 | 175 | BROCHU INDS, 3700 BLVD ST JOSEPH E, MONTREAL, H1X 1W6 | Q | | |
| INN1 | CESSNA | 210 | 57281 | 3 | 09 | 1 | 1 | 2 | 090376 | | 3A21 | 04373 | PULTZ AVN TRNG, BOX 201, MCNABB PK, SASKATOON S7K 3J7 | S | | | |
| INP3 | SCHWEIZER | SGS126 | 446 | 3 | 01 | 1 | 2 | 0 | 1 | 160470 | | 1G10 | 456 | SOSA' GLIDING CLUB, BOX 654 STN Q, TORONTO, M4T 2N5 | O | | |
| INQ1 | CESSNA | 180 | 32283 | 3 | 08 | 5 | 1 | 1 | 1 | 011176 | | 5A6 | 04256 | STASOW DONALD W, BOX 300, KINUSO, TOG 1K0 | A | | |
| INS1 | PIPER | PA18 | 18 5069 | 3 | 04 | 5 | 1 | 1 | 1 | 270976 | | 1A2 | 15256 | ISAACS EDWARD H, OLD CROW | Y | | |
| INT1 | PIPER | PA23 | 77305195 | 3 | 16 | 1 | 2 | 3 | 1 | 181276 | | 1A10 | 15373 | PROV MANITOBA AIR DIV, BOX 39, LAC DU BONNET, ROE 1A0 | M | | |
| INU1 | PIPER | PA23 | 27 4246 | 3 | 16 | 1 | 2 | 2 | 1 | 121276 | | 1A10 | 15273 | BAR XH AVIATION LTD, BOX 161, MEDICINE HAT, T1A 7E8 | A | | |
| INV1 | BEECH | M35 | D 6470 | 3 | 09 | 1 | 1 | 1 | 1 | 211276 | | 3A15 | 04274 | BISHOP ARTHUR, 1136 KILDONAN PL SW, CALGARY, T2V 4B1 | A | | |
| INW1 | CESSNA | 180 | 32493 | 3 | 08 | 7 | 1 | 1 | 1 | 301176 | | 5A6 | 04356 | THERIAULT GV, BOX 407, LA RONGE, SOJ 1L0 | S | | |
| INX2 | BELL | 47G2 | 1475 | 3 | 07 | 1 | 2 | 1 | 1 | 020575 | | H1 | 15156 | WHITEWATER HOLDINGS LTD, BOX 787, WILLIAMS LAKE | B | | |
| INZ1 | CESSNA | 180 | 30115 | 3 | 08 | 5 | 1 | 1 | 1 | 090576 | | 5A6 | 04256 | FAIRWEST FARMS LTD, BOX 40, GLEICHEN | A | | |
| IOC1 | DOUGLAS | DC3C | 13456 | 3 | 40 | 1 | 1 | 2 | 1 | 030776 | | A669 | 18451 | MINSEARCH SURVEYS, BOX 28, TOR DOM CENTRE, TORONTO | O | | |
| IOF1 | DEHAVILLAND | DHC 3 | 24 | 1 | 21 | 7 | 1 | 1 | 2 | 160676 | | A27 | 17254 | CARTER AIR SVC LTD, BOX 510, HAY RIVER, XOE ORO | T | | |
| IOG1 | AIRCHILD | F27F | 109 | 3 | 43 | 1 | 2 | 1 | 020676 | | 7A1 | 21265 | MOBIL OIL CANADA LTD, BOX 800, CALGARY, T2P 2J7 | A | | | |
| IOH1 | DEHAVILLAND | DHC 6 | 198 | 1 | 29 | 1 | 2 | 1 | 1 | 101276 | | A82 | 512 | IMPERIAL OIL LTD, ETAL, BOX 9822 INTL ARPT, EDMONTON | A | | |
| IOK1 | DEHAVILLAND | DHC 6 | 273 | 1 | 30 | 1 | 2 | 1 | 1 | 311076 | | A82 | 512 | IMPERIAL OIL LTD, ETAL, BOX 9822 INTL ARPT, EDMONTON | A | | |
| IOL1 | GRUMMAN | G21A | B 107 | 3 | 21 | 4 | 1 | 2 | 1 | 240476 | | A654 | 16148 | WEST COAST TRANS CO LTD, 1075 W GEORGIA, VANCOUVER | B | | |
| IOM1 | GRUMMAN | G159 | 60 | 3 | 42 | 1 | 1 | 2 | 1 | 230177 | | 1A17 | 21461 | IMPERIAL OIL LTD, ETAL, 111 ST CLAIR AVE W, TORONTO | O | | |
| IOO1 | FOUND BROS | 100 | 100 | 1 | 13 | 1 | 1 | 1 | 1 | 300368 | | A88 | 154 | FOUND BROTHERS AVIATION LTD, 87 BRYDON DR, REXDALE | D | | |
| IOI1 | GRUMMAN | G159 | 078 | 3 | 45 | 1 | 2 | 1 | 040277 | | A12EA | 60472 | IMPERIAL OIL LTD, ETAL, 111 ST CLAIR AVE W, TORONTO | O | | | |
| IPAL | CESSNA | 170A | 19288 | 3 | 06 | 5 | 1 | 1 | 1 | 121276 | | A799 | 04350 | PHILLIPS JH & TUCKER FR, BOX 416, LASHBURN, SOM 1H0 | S | | |
| IPD1 | DEHAVILLAND | DHC 2 | 574 | 1 | 16 | 7 | 1 | 1 | 2 | 070576 | | A22 | 165 | AIR ROBERVAL LIMITEE, RR1 AEROPORT, ROBERVAL, G4R 4K1 | Q | | |
| IPEL | PIPER | PA23 | 23 1838 | 3 | 13 | 1 | 1 | 2 | 1 | 100576 | | 1A10 | 15360 | DUDDRIDGE GARAGE LTD LC, BOX 477, HANLEY, SOG 2E0 | S | | |
| IPF1 | PIPER | PA23 | 77305012 | 3 | 16 | 1 | 2 | 1 | 080277 | | 1A10 | 15273 | INTERPROVINCIAL PIPE LINE, BOX 398, EDMONTON, T5J 2J9A | S | | | |
| IPJ1 | HAWKER SIDDELY | DH125 | 25053 | 2 | 39 | 1 | 1 | 2 | 1 | 251076 | | A75 | 65265 | INTERPROVINCIAL PIPE LINE, BOX 398, EDMONTON, T5J 2J9A | A | | |
| IPL1 | DEHAVILLAND | DHC 2 | 132 | 1 | 16 | 7 | 1 | 1 | 1 | 110676 | | A22 | 163 | MURPHY TYRONE P, BOX 1300, ATIKOKAN, POT 1C0 | O | | |
| IQAL | ERCO | 415C | 2850 | 3 | 03 | 1 | 1 | 1 | 1 | 280876 | | A718 | 04473 | BROWN WILLIAM D, 43 SCIBERRAS RD, UNIONVILLE, L3R 2J2 | D | | |
| IQB1 | CESSNA | 172 | 28295 | 3 | 06 | 1 | 1 | 1 | 1 | 220776 | | 3A12 | 04456 | HAMEL STAR, SCUDDER, NOR 1T0 | D | | |
| IQD1 | PIPER | PA28 | 28 21695 | 3 | 06 | 1 | 1 | 1 | 1 | 180976 | | 2A13 | 15373 | COCKWILL WILLIAM G, BOX 68, ETHELTON, SOK 1R0 | S | | |
| IQE1 | CESSNA | 175 | 55571 | 3 | 07 | 1 | 1 | 1 | 1 | 171076 | | 3A17 | 09274 | SALE REPORTED/VENTE SIGNALÉE | A | | |
| IQF2 | BELL | 206B | 1110 | 3 | 10 | 6 | 1 | 2 | 1 | 181276 | | H2SW | 28173 | VANCOUVER ISLAND HELICOPTERS, BOX 2095, SIDNEY, V8L 3S6 | B | | |
| IQG1 | CESSNA | 180 | 32393 | 3 | 08 | 7 | 1 | 1 | 1 | 060676 | | 5A6 | 04356 | WEBBER DA, BOX 304, CHURCHILL, ROB OEO | M | | |
| IQH1 | CESSNA | 180 | 32446 | 3 | 08 | 2 | 1 | 1 | 1 | 130576 | | 5A6 | 04556 | LES ECURIES CHALUMAR INC, 773 RUE QUIMET, ST JOVITE | Q | | |
| IQI1 | CESSNA | 282 | 33119 | 3 | 08 | 1 | 1 | 1 | 1 | 270476 | | 3A13 | 04456 | FORTEY GORDON, A, 1278 LAKESHORE ROAD, SARINIA | B | | |
| IQK1 | PIPER | PA28 | 87310078 | 3 | 09 | 1 | 1 | 1 | 1 | 180976 | | 2A13 | 15173 | SCHRAUMEN ADRIAN & KATHLEEN, RR3, ARMSTRONG, VOE 1B0 | B | | |
| IQM1 | DOUGLAS | C54GDC | 36088 | 3 | 46 | 1 | 1 | 4 | 1 | 221076 | | A762 | 18256 | ALTAIR LEASING LTD, BOX 2946, YELLOWKNIFE, XOE 1H0 | T | | |
| IQN1 | GLOBE | GC 1A | 31 | 3 | 04 | 1 | 1 | 1 | 1 | 060876 | | A766 | 04356 | NESPLAK W, 631 CENTENNIAL ST, WINNIPEG, R3N 1R3 | M | | |
| IQO1 | PIPER | PA28 | 87425062 | 3 | 06 | 1 | 1 | 1 | 1 | 311076 | | 2A13 | 15273 | GRUENKE BEN & MARIE & IRVINE, RR1, BARRHEAD, TOG OEO | A | | |
| IQP1 | BLAISTER | LP 49 | 3 | 3 | 01 | 1 | 0 | 1 | 1 | 120676 | | G2WE | 173 | CARBIDE TOOL WORKS LTD, 1640 VENABLES ST, VANCOUVER | B | | |
| IQQ1 | CESSNA | 172 | 28793 | 3 | 06 | 1 | 1 | 1 | 1 | 280976 | | 3A12 | 04173 | JELLY JOHN FW, 356 CRESTVIEW CRES, KINNAIRD | B | | |
| IQR1 | DOUGLAS | DC3C | 11876 | 3 | 40 | 5 | 1 | 2 | 2 | 270776 | | A669 | 19555 | NORDAIR LIMITED, MONTREAL INTL AIRPORT, DORVAL | Q | | |
| IQS1 | CESSNA | 120 | 13499 | 3 | 03 | 1 | 1 | 1 | 1 | 300876 | | A768 | 04456 | TOMLINSON KE, STE 15, 1217 YORK MILLS RD, DON MILLS | O | | |
| IQT1 | CESSNA | 180 | 32459 | 3 | 08 | 7 | 1 | 1 | 1 | 010876 | | 5A6 | 04656 | ALEXANDER B F, 469 OHIO DRIVE, STEPHENVILLE | F | | |

| MATERIALS MATERIALS CAT. AC - CAT. PLANO | TYPE | MODEL | MANUFACTURER NUMBER NUMERO DU CONSTRUCTEUR | COUNTRY OF MANUFACTURE PAYS DE CONSTRUCTION | GROSS WEIGHT POIDS BRUT | LAND - SEA - SW AER - MER - SW | AERIAL FLIGHT - USE VOL AIR - UTILISER | NO. OF ENGINES NO. DE MOTEURS | PURPOSE DESTINÉE A | CERT. OF AIRW. OR FLIGHT PERMIT VALID TO | CERTIFICAT DE NAVIGABILITE OU PERMIS DE VOL VALABLE JUSQU'AU | REGISTRATION CANCELLED ANNULLATION ANNULEE | AIRCRAFT TYPE APPROVAL OR SPEC. | YEAR IMPORTED ANNEE D'IMPORTATION | OWNER'S NAME AND ADDRESS | PROVINCE |
|--|----------------|--------|---|--|----------------------------|-----------------------------------|---|----------------------------------|-----------------------|--|--|---|--|--|--------------------------------|----------|
| | | | | | | | | | | | | | | | NOM ET ADRESSE DU PROPRIETAIRE | |
| IQUIC | CESSNA | 172M | 17262381 | 3 | 07 | 1 | 1 | 2 | 021176 | | | 3A12 | 151173 | VICTORIA FLG SVCS LTD, BOX 2098, SIDNEY, V8L 3S6 | B | |
| IQVIA | AERO COMMANDER | 100180 | 5006 | 3 | 07 | 1 | 1 | 1 | 181076 | | | 1A21 | 151173 | GONSALVES AP, 9000 PRINCE CHARLES, SURREY, V3V 1R5 | B | |
| IQWIG | LOBE | GC 1B | 3689 | 3 | 04 | 1 | 1 | 1 | 290576 | | | A766 | 04456 | DINNIN ARTHUR J, 1456 HELM CRT, MISSISSAUGA, L5J 3G2 | O | |
| IQXIC | CESSNA | 172M | 17262411 | 3 | 07 | 1 | 1 | 2 | 191076 | | | 3A12 | 15673 | DIONNE'S FLG SVC LTD, RRS, GRAND FALLS, EOJ 1M0 | K | |
| IQYIP | PIPER | J3C65 | 14543 | 3 | 02 | 5 | 2 | 1 | 150674 | | | A691 | 04456 | DESJARDINS DESMOND, 1112 HEBERT ST, CORNWALL | O | |
| IRAIP | PIPER | PA12 | 12 1956 | 3 | 04 | 1 | 1 | 1 | 301273 | | | A780 | 15155 | BERKOWSKI KONRAD, SSI, KIMBERLEY. | B | |
| IRIIC | CESSNA | 150L | 15074503 | 3 | 04 | 1 | 1 | 2 | 240776 | | | 3A19 | 04573 | STE THERESE AVN INC, 115 MARIE-JOSEE, S-LOUIS-TER | Q | |
| IRFIPI | PIPER | PA11 | 11 1084 | 3 | 02 | 1 | 2 | 1 | 141076 | | | A691 | 04355 | PAJUNEN EDWIN JACOB, BOX 197, LUCKY LAKE | S | |
| IRGIP | PIPER | PA23 | 23 1534 | 3 | 13 | 1 | 2 | 2 | 071176 | | | 1A10 | 15371 | ILFORD-RIVERTON AIRWAYS, HGR 4 INTL ARPT, WINNIPEG | M | |
| IRHIC | CESSNA | 175A | 56762 | 3 | 07 | 1 | 1 | 1 | 040376 | | | 3A17 | 04373 | KATONA LL, WINDTHORST, SOG 5G0 | S | |
| IRIIC | CESSNA | 150L | 15074530 | 3 | 04 | 1 | 1 | 2 | 030477 | | | 3A19 | 04473 | OSHAWA FLG CLUB, HGR 1 MUNICIPAL ARPT, OSHAWA | O | |
| IRKIC | CHAMPION | 7EC | 7EC 380 | 3 | 03 | 2 | 2 | 1 | 220571 | | | A759 | 04356 | KALIK S, 87 CARL AVE, THUNDER BAY | O | |
| IRLIC | CESSNA | 140 | 11224 | 3 | 03 | 5 | 1 | 1 | 120970 | | | A768 | 04255 | MCINNES ANDRE J, BOX 1332, INUVIK, XOE 0T0 | T | |
| IRMI | CESSNA | 150L | 15074566 | 3 | 04 | 1 | 1 | 1 | 170476 | | | 3A19 | 04573 | VINCENT ROLAND, 27 MILNER, MONTREAL, H4X 1J2 | Q | |
| IRMI | BELLANCA | 7GCBC | 414 72 | 3 | 05 | 2 | 1 | 1 | 190476 | | | A759 | 15373 | VERCIVAL A & CO LTD, BOX 476, THUNDER BAY P, P7C 4W4 | O | |
| IROIC | CESSNA | 180 | 32253 | 3 | 08 | 7 | 1 | 1 | 130876 | | | 5A6 | 04256 | NAFZIGER IRVIN D, BOX 843, HINTON, TOE 1B0 | A | |
| IRPIC | CESSNA | 180 | 32294 | 3 | 09 | 7 | 1 | 1 | 230776 | | | 5A6 | 04356 | ILFORD-RIVERTON AIRWAYS, HGR 4 INTL ARPT, WINNIPEG | M | |
| IRQL | CESSNA | 180 | 30550 | 3 | 08 | 7 | 1 | 2 | 290373 | | | 5A6 | 04156 | NORTH COAST AIR SVCS LTD, BOX 610, PRINCE RUPERT | B | |
| IRRA | AERONCA | 7DC | 7DC 158 | 3 | 03 | 7 | 2 | 1 | 270869 | | | A759 | 04356 | SCUTT HENRY N V, 531-6 AVE S, KENORA | O | |
| IRSI | BEECH | D18S | A 846 | 3 | 23 | 1 | 1 | 2 | 160576 | | | A765 | 16156 | ARROW AVIATION LTD, BOX 18 RR4, VERNON, V1T 6L7 | B | |
| IRTI | CHAMPION | 7EC | 7EC 390 | 3 | 03 | 1 | 1 | 1 | 290576 | | | A759 | 04356 | GILLICK WALTER, PLUMAS, ROJ 1P0 | M | |
| IRUL | CESSNA | 180 | 32374 | 3 | 09 | 7 | 1 | 1 | 210476 | | | 5A6 | 04356 | STEVENS TH, BOX 101 GROUP 3 RR1, WINNIPEG, R3C 2E4 | M | |
| IRVI | PIPER | PA12 | 12 151 | 3 | 04 | 5 | 2 | 1 | 081076 | | | A780 | 15356 | WALKER REN, 2348 GARNET ST, REGINA, S4T 3A2 | S | |
| IRZI | CESSNA | 180 | 32426 | 3 | 09 | 7 | 1 | 1 | 170975 | | | 5A6 | 04356 | LEVANDOSKI NONI B, CAMP ROBINSON, POV 1H0 | O | |
| ISAI | AMERICAN AVN | AA1B | AA1B0268 | 3 | 04 | 1 | 1 | 2 | 291176 | | | 111EA | 151173 | LANGLEY FLIGHT CENTRE LTD, RR7 LANGLEY ARPT, LANGLEY | B | |
| ISBI | CESSNA | 182 | 33541 | 3 | 08 | 1 | 1 | 1 | 281065 | | | 3A13 | 04156 | SKYWAY AIR SVCS LTD, 5385-216 ST, RR7, LANGLEY ARPT | B | |
| ISCI | PIPER | PA22 | 22 2604 | 3 | 05 | 1 | 1 | 1 | 300976 | | | 1A6 | 15173 | BECKWITH ADELBERT L, 1806 RENNER RD, WILLIAMS LAKE | B | |
| ISDI | CESSNA | 170B | 25560 | 3 | 06 | 1 | 1 | 1 | 250176 | | | A799 | 04174 | GIBBONS MICHAEL E, BOX 804, WILLIAMS LAKE | B | |
| ISEI | PIPER | PA22 | 22 2681 | 3 | 05 | 1 | 1 | 1 | 150476 | | | 1A6 | 15156 | SMITH DONALD B, 4543 BLENKIRSON RD, VICTORIA | B | |
| ISFER | ERCO | 415E | 4977 | 3 | 03 | 1 | 1 | 1 | 120476 | | | A787 | 04156 | LABRIE MARVIN A, GENERAL DELIVERY, SIDNEY | B | |
| ISG | BELL | 47G2 | 1518 | 3 | 07 | 1 | 2 | 1 | 240876 | | | H1 | 15156 | TRANSWEST HELCPTRS (1965) LTD, 2792 NORLAND, BURNABY | B | |
| ISH | BELL | 47G2 | 1522 | 3 | 07 | 6 | 2 | 1 | 021176 | | | H1 | 15456 | VIKING HELCPTRS LTD, BOX 5104 STN F, OTTAWA, K2C 3H4 | O | |
| ISII | PIPER | PA22 | 22 2765 | 3 | 05 | 1 | 1 | 1 | 250676 | | | 1A6 | 15156 | BATES RF, 1001-C OLD LAKELSE RD, TERRACE, V3G 3V1 | B | |
| ISJI | CESSNA | 182A | 34908 | 3 | 08 | 1 | 1 | 1 | 120976 | | | 3A13 | 04173 | JOHNSON BA & ZINTEL RA, 9264-126 ST, SURREY | B | |
| ISLI | PIPER | PA17 | 17 73 | 3 | 02 | 5 | 2 | 1 | 310875 | | | A805 | 04256 | HUDSON JOHN & ARMAGOST TOM, 12445-80 ST, EDMONTON | A | |
| ISNI | CESSNA | 310 | 35477 | 3 | 15 | 1 | 2 | 1 | 171075 | | | 3A10 | 04173 | MORROW DF, 380 POPLAR POINT DR, KELOWNA, V1Y 1Y1 | B | |
| ISOL | CESSNA | 172K | 17257410 | 3 | 07 | 1 | 1 | 1 | 091076 | | | 3A12 | 151173 | HAYNES JOSEPH A, 314-20451-54 AVE, LANGLEY, V3A 5C6 | B | |
| ISOL | CESSNA | 170B | 27105 | 3 | 06 | 6 | 1 | 1 | 130675 | | | A799 | 04256 | REISWIG KEITH, WANHAM | A | |
| ISRI | CESSNA | 170B | 27107 | 3 | 06 | 5 | 2 | 1 | 120476 | | | A799 | 04356 | BUCKINGHAM STUART E, BOX 111, AYLESBURY, SOG 0B0 | S | |
| ISSI | CESSNA | 172 | 28779 | 3 | 06 | 1 | 1 | 1 | 090576 | | | 3A12 | 04156 | HUGHES CHARLES E, 1033 SHELL ROAD, RICHMOND | B | |
| ISTI | PIPER | PA28 | 87325574 | 3 | 06 | 1 | 1 | 2 | 240876 | | | A13 | 15173 | STARON FLIGHT 1972, 424 COWLEY, INTL ARPT, VANCOUVER | B | |
| ISUI | AERONCA | 7AC | 7AC 4955 | 3 | 02 | 1 | 2 | 1 | 090672 | | | A759 | 04156 | WARNER JOSEPH J, BOX 166, ALERT BAY, VON 1A0 | B | |
| ISVI | CESSNA | 172C | 17248779 | 3 | 06 | 1 | 1 | 1 | 210177 | | | 3A12 | 04173 | TRIPLE K ENTPRS LTD, 2559 BROCK, VANCOUVER, V5R 2R3 | B | |
| ISWI | CESSNA | 172M | 17262550 | 3 | 07 | 1 | 1 | 2 | 121176 | | | 3A12 | 15174 | ALTAR AVIATION LTD, BOX 220, PITT MEADOWS, VOM 1P0 | B | |
| ISX | CESSNA | 140 | 12314 | 3 | 03 | 1 | 1 | 1 | 290177 | | | A768 | 04159 | ACKERMAN ELMAR N, 836 COLVILLE RD, VICTORIA, V9A 4N7 | B | |
| ISYI | BEECH | 95B55 | TC 1468 | 3 | 16 | 1 | 2 | 1 | 070676 | | | 3A16 | 04173 | GRAY BEVERAGE CO, 1875 BOUNDARY, VANCOUVER, V5M 3Y8 | B | |
| ISZI | USCOMBE | 3E | 4666 | 3 | 03 | 1 | 1 | 1 | 210576 | | | A694 | 04156 | LITTLE AC, 101-145-18 ST W, NORTH VANCOUVER, V7M 1W5 | B | |
| ITAI | STINSON | 108 3 | 108 3968 | 3 | 07 | 6 | 1 | 1 | 220876 | | | A767 | 15556 | PEEL ROBERT W, 204 EVANGELINE, SEPT ILES | Q | |

| MARKING MARQUE | TYPE | MODEL | MODELE | MANUFACTURER'S NUMBER NUMERO DU CONSTRUCTEUR | COUNTRY OF MANUFACTURE PAYS DE CONSTRUCTION | GROSS WEIGHT POIDS BRUT | LAND SPEED VITESSE TERRESTRE | CROSS COUNTRY SPEED VITESSE EN HAUT | NO. OF ENGINES NOMBRE DE MOTEURS | PURPOSE DESTINE A | CERT. OF AIRW. OR FLIGHT PERMIT VALID TO CERTIFICAT DE NAVIGABILITE OU PERMIS DE VOL VALABLE JUSQU'AU | REGISTRATION CANCELED IMMATRICULATION ANNULEE | AIRCRAFT TYPE APPROVAL OR SPECS. TYPE D'APPROBATION OU DE SPECIFICATIONS | OWNER'S NAME AND ADDRESS NOM ET ADRESSE DU PROPRIETAIRE | | PROVINCE |
|-------------------|-------------|--------|----------|---|--|----------------------------|---------------------------------|--|-------------------------------------|----------------------|--|--|---|--|---------------------------------|----------|
| | | | | | | | | | | | | | | ENGINE MANUFACTURER CONSTRUCTEUR DU MOTEUR | REGISTRATION IMMATRICULATION | |
| ITB1 | STINSON | 108 2 | 108 3107 | 3 06 6 1 1 1 | 021072 | A767 | 09 557 | GUILBERT SPRING SVC, 1580 OLIVIER ST, TROIS RIVIERES | Q | | | | | | | |
| ITH1 | DOUGLAS | DC3C | 20228 | 3 40 1 1 2 2 | 270676 | A669 | 19 461 | CAPITAL AIR SURVEYS, RR5 BONNECHERE ARPT, KILLALOE | Q | | | | | | | |
| ITJ1 | CESSNA | 180 | 32370 | 3 09 7 1 1 1 | 311076 | 5A6 | 04 356 | POULIN LUCIEN, 95 BLVD GREBER, POINTE GATINEAU | Q | | | | | | | |
| ITK1 | CESSNA | 180 | 31852 | 3 08 7 1 1 1 | 141175 | 5A6 | 04 456 | MCKAY RALPH R, BOX 31, NAKINA, POT 2HO | Q | | | | | | | |
| ITM1 | IERCO | 415C | 1981 | 3 03 1 1 1 1 | 170676 | A718 | 04 458 | KEACHIE ALAN B, 31 HOLDEN AVE, SIMCOE | Q | | | | | | | |
| ITN1 | CESSNA | 170B | 27092 | 3 06 5 1 1 1 | 260177 | A799 | 04 456 | CAMPBELL HOWARD E, 1 RIDGEHILL DR, BRAMPTON | Q | | | | | | | |
| ITQ1 | DOUGLAS | DC3C | 9108 | 3 40 1 1 2 2 | 120576 | A669 | 19 456 | MILLARDAIR LTD, BOX 248, MALTON, L4T 3B6 | Q | | | | | | | |
| ITR1 | CESSNA | 170B | 27013 | 3 06 5 1 1 1 | 020676 | A799 | 04 456 | HEALTH RE, 9 EAST DUMNROBIN BAY, S-S-MARIE, P6C 3Z8 | Q | | | | | | | |
| ITS1 | DEHAVILLAND | DHC 3 | 90 | 1 21 7 1 1 1 | 050177 | A27 | 17 4 | ECLIPSE CONSULTANTS LTD, RR1, OSHAWA, L1H 7K4 | Q | | | | | | | |
| ITT1 | AERONCA | 65CA | CA 13781 | 3 02 7 1 1 1 | 080976 | A675 | 04 573 | PFEIFFER REGINALD TAYLOR, BOX 75, WAKEFIELD | Q | | | | | | | |
| ITW1 | DEHAVILLAND | DHC 2 | 928 | 1 16 7 1 1 2 | 130576 | A22 | 16 3 | NORTHWESTERN FLG SVCS LTD, BOX 6, NESTOR FALLS | Q | | | | | | | |
| ITY1 | CESSNA | 180 | 32438 | 3 09 7 1 1 1 | 130576 | 5A6 | 04 456 | KENT LTD CLAUDE M, 185 COLBORNE ST E, OAKVILLE | Q | | | | | | | |
| IUB1 | CESSNA | 180 | 32455 | 3 08 7 1 1 1 | 140576 | 5A6 | 04 456 | DAVY LTD TED, 901 DANFORTH AVE, TORONTO, M4J 1L8 | Q | | | | | | | |
| IUC1 | CESSNA | 170B | 27100 | 3 06 6 1 1 1 | 140676 | A799 | 09 456 | WALLACE WILLIAM S, 14 BLUE SPRUCE LANE, THORNHILL | Q | | | | | | | |
| IUE1 | CESSNA | 182 | 33120 | 3 08 1 1 1 1 | 160775 | 3A13 | 04 456 | CARROLL JOHN C, 164 ALBERTUS AVE, TORONTO, M4R 1J7 | Q | | | | | | | |
| IUF1 | CESSNA | 180 | 32432 | 3 09 7 1 1 2 | 100576 | 5A6 | 04 356 | RUSTY MYERS FLYING SVC LTD, BOX 668, FORT FRANCES | Q | | | | | | | |
| IUG1 | CESSNA | 172 | 28610 | 3 06 1 1 1 2 | 010576 | 3A12 | 04 456 | OWEN SOUND AIR SVCS LTD, BOX 659, WIARTON, N0H 2T0 | Q | | | | | | | |
| IUH1 | PIPER | J3C65 | 15482 | 3 02 1 1 1 1 | 211171 | A691 | 04 456 | BARDSLEY ERNEST, 711 KENNEDY DR W, WINDSOR, N9G 1S8 | Q | | | | | | | |
| IUK1 | PIPER | PA23 | 23 540 | 3 11 1 1 2 2 | 051076 | 1A10 | 15 156 | AIRWEST AIRLINES, 468 COWLEY, INTL ARPT S, VANCOUVER | B | | | | | | | |
| IUL1 | PIPER | PA23 | 23 548 | 3 11 1 1 2 2 | 260776 | 1A10 | 15 156 | INDUSTRIAL WINGS LTD, BOX 525 INTL ARPT, VANCOUVER | B | | | | | | | |
| IUM1 | PIPER | PA18 | 18 5010 | 3 04 5 1 1 1 | 310576 | 1A2 | 15 256 | SKOCDDPOLE RONALD C, HESPERO | A | | | | | | | |
| IUN1 | PIPER | PA18 | 18 5028 | 3 04 7 1 1 1 | 200676 | 1A2 | 15 156 | CHAPMAN BRUCE D, BOX 711, VANDERHOOF, VOJ 3A0 | B | | | | | | | |
| IUP1 | PIPER | PA18A | 18 5044 | 3 04 7 1 1 1 | 200776 | 1A2 | 15 156 | ROSS DE, ETAL, RR2 WALTERS RD, SUMMERLAND VOH 1Z0 | B | | | | | | | |
| IUS1 | DEHAVILLAND | DHC 2 | 901 | 1 16 7 1 1 1 | 030676 | A22 | 16 5 | QUE N SHORE S LAB RAILWAY, 1245 SHERBROOKE, MONTREAL | Q | | | | | | | |
| IUT1 | PIPER | PA11 | 11 825 | 3 02 1 2 1 1 | 201076 | A691 | 04 456 | KOHLER ROBERT D, RR1, CHELTENHAM | Q | | | | | | | |
| IUV1 | PIPER | J3C65 | 17866 | 3 02 1 2 1 1 | 310364 | A691 | 04 456 | BUSBY JON B, RR1, KING CITY | Q | | | | | | | |
| IUX1 | PIPER | J3C65 | 16780 | 3 02 7 2 1 1 | 100772 | A691 | 04 356 | HEMPHILL HARVEY, 648 DERVE AVE, THUNDER BAY | Q | | | | | | | |
| IUY1 | DEHAVILLAND | DHC 2 | 921 | 1 16 7 1 1 2 | 251076 | A22 | 16 1 | TRANS PROVINCIAL AIRLINES LTD, BOX 310, TERRACE | B | | | | | | | |
| IUZ1 | DEHAVILLAND | DHC 3 | 135 | 1 21 7 1 1 5 | 021176 | A27 | 17 4 | SCINTREX LTD, 222 SNIDERCROFT RD, CONCORD | Q | | | | | | | |
| IVAL | DEHAVILLAND | DHC 2 | 515 | 1 16 7 1 1 2 | 140676 | A22 | 16 5 | CARGAIR LTEE, ST-ZENON, CTE BERTHIER, JOK 3NO | Q | | | | | | | |
| IVE2 | BELL | 47J2 | 1568 | 3 09 6 1 1 1 | 030474 | 2H1 | 15 157 | H J AERO-COPTER MAINT LTD, 4193-104 ST, DELTA | B | | | | | | | |
| IVFL | MAULE | M5210C | 5013C | 3 07 1 1 1 1 | 130876 | 3A23 | 04 374 | CONTINENTAL MISSION, BOX 322 STN C, WINNIPEG, R3M 3S7M | M | | | | | | | |
| IVHL | PIPER | PA22 | 22 1647 | 3 05 1 1 1 1 | 160576 | 1A6 | 15 457 | MACKENZIE RC, 16-198 PRESLAND RD, OTTAWA, K1K 288 | Q | | | | | | | |
| IVIL | PIPER | PA22 | 22 4027 | 3 05 6 1 1 1 | 080876 | 1A6 | 15 657 | HATHAWAY ROY W, AROOSTOCK | K | | | | | | | |
| IVKL | ANSON | 4KV | 12082 | 1 24 1 1 2 2 | 240775 | A11 | 16 4 | AUSTIN AIRWAYS LTD, BOX 1160, TIMMINS ARPT, TIMMINS | Q | | | | | | | |
| IVNL | AERONCA | 7DC | 7DC 1746 | 3 03 5 1 1 2 | 031076 | A759 | 04 658 | MIRAMICHI AIR SVC LTD, BOX 90, DOUGLASTOWN, EOC 1HO | K | | | | | | | |
| IVOL | DEHAVILLAND | DH82C | 1667 | 1 05 1 2 1 1 | 150765 | A2 | 07 4 | MACGILLIVRAY JOHN W, CFB PETAWAWA, K6H 2X3 | Q | | | | | | | |
| IVQL | PIPER | J3C65S | 19817 | 3 03 7 2 1 1 | 210475 | A691 | 04 458 | AIRCRAFT UNLIMITED LTD, BOX 395, LINDSAY, K9V 4S3 | Q | | | | | | | |
| IVSL | TAYLORCRAFT | 3C12D | 9230 | 3 02 1 1 1 1 | 290673 | A696 | 04 658 | BURDEN LAWRENCE A, 627 ELMWOOD DR, MONCTON | K | | | | | | | |
| IVTL | AERONCA | 7AC | 7AC 1090 | 3 02 1 2 1 1 | 011076 | A759 | 04 458 | CAVANAGH KEITH, 49 WILSON ST EAST, PERTH | Q | | | | | | | |
| IVUL | AERONCA | 7CCM | 7AC 5980 | 3 02 1 2 1 1 | 210376 | A759 | 04 458 | CIRCLE V FLYING CLUB, RR1, WINCHESTER | Q | | | | | | | |
| IVVL | PIPER | J3C65 | 18075 | 3 02 7 2 1 1 | 280474 | A691 | 04 558 | TREMBLAY JACQUES, 1205 ST JOSEPH BLVD, HULL | Q | | | | | | | |
| IVXL | PIPER | PA22 | 22 5272 | 3 05 1 1 1 1 | 300875 | 1A6 | 15 658 | SMITH SELDON F & ELIZABETH, 45 DUKE ST, ST STEPHEN | K | | | | | | | |
| IVZL | PIPER | PA24 | 24 1422 | 3 08 1 1 1 1 | 250377 | 1A15 | 15 174 | BRISTOW DG, LUGRIN RD RR1, PORT ALBERNI, V9L 7L5 | B | | | | | | | |
| IWAL | CESSNA | 180C | 50726 | 3 08 7 1 1 2 | 291276 | 5A6 | 04 350 | ST ANDREWS ARMY, BOX 15 GRP 6A RR1, WINNIPEG, R3C 2E4M | M | | | | | | | |
| IWBL | CESSNA | 210 | 57204 | 3 09 1 1 1 1 | 170377 | 3A21 | 04 350 | SWERTZ BROS CONSTR, 245 WOODLAWN CRESCENT, WEYBURN | S | | | | | | | |
| IWCL | CESSNA | 180C | 50715 | 3 08 7 1 1 2 | 060576 | 5A6 | 04 350 | O'BRIEN JACK P, BOX 789, BIGGAR, SOK 0MO | S | | | | | | | |
| IWDL | CESSNA | 180C | 50751 | 3 09 7 1 1 2 | 070576 | 5A6 | 04 350 | SUPERIOR AIRWAYS, BOX 52 STN F, THUNDER BAY, P7C 4V5 | Q | | | | | | | |

| MARKING MARKING | TYPE | MODEL | MANUFACTURER'S NUMBER NUMERO DE CONSTRUCTEUR | COUNTRY OF MANUFACTURE PAYS DE CONSTRUCTION | GROSS WEIGHT POIDS BRUT | LAND-SEA-SEA O SEA-O-W | EDGES-FOLDINGS-SEES O SEA-O-W | J. SIZE OUT. FT. M | NO. OF ENGINES NOMBRE DE MOTEURS | PURPOSE DESTINE A | CERT. OF AIRW. OR FLIGHT PERMIT VALID TO | CERTIFICAT DE NAVIGABILITE OU PERMIS DE VOL VALABLE JUSQU'AU | REGISTRATION CANCELLED ANNULATION ANNULEE | AIRCRAFT TYPE APPROVAL OR SPEC. | OWNER'S NAME AND ADDRESS NOM ET ADRESSE DU PROPRIETAIRE | PROVINCE |
|--------------------|-------|----------|---|--|----------------------------|---------------------------|---|--------------------|-------------------------------------|----------------------|--|--|--|--|--|----------|
| | | | | | | | | | | | | | REGISTRATION CANCELLED ANNULATION ANNULEE | TYPE D'APPROBATION OU DE SPECIFICATIONS | | |
| IWEAERONCA | 7AC | 7AC 3971 | 3 02 7 2 1 1 | 081164 | A759 | 04360 | SMILSKY DENNIS, IGNACE | O | | | | | | | | |
| IWFCESSNA | 175A | 56615 | 3 07 1 1 1 1 | 120676 | 3A17 | 04260 | ROSE HUGH, BOX 1436, YELLOWKNIFE, XOE 1HO | T | | | | | | | | |
| IWIPIPER | PA11 | 11 183 | 3 02 5 2 1 1 | 110470 | A691 | 04360 | HANSEN E M & G K, BOX 129, IGNACE, POT 1TO | D | | | | | | | | |
| IWKCESSNA | 172A | 47394 | 3 06 1 1 1 1 | 120876 | 3A12 | 04360 | HALL RALPH WAYNE, 1165-100 ST, N-BATTLEFO, S9A OV3 | S | | | | | | | | |
| IWMCESSNA | 150 | 17826 | 3 03 1 1 1 1 | 241276 | 3A19 | 04360 | TURCHINETZ A & R, 158 OAKVIEW AVE, WINNIPEG, R2K OR8 | M | | | | | | | | |
| IWIPIPER | J3C65 | 17550 | 3 02 5 2 1 1 | 180776 | A691 | 04160 | CAREY DAVID H, 575 BAKER ST, VICTORIA | B | | | | | | | | |
| IWIPIPER | J3C65 | 22381 | 3 02 5 2 1 1 | 250976 | A691 | 04360 | LEONARD MURRAY S, DUFRESNE, ROA OJO | M | | | | | | | | |
| IWIINSTINSON | 108 2 | 108 2944 | 3 06 5 1 1 1 | 080176 | A767 | 09360 | SKULNOSKI WALTER J, CORMORANT LAKE | A | | | | | | | | |
| IWIIFORNEY | F 1 | 5713 | 3 03 1 1 1 1 | 170377 | A787 | 04260 | RICHARDSON E & RAUCH N, 10328-29 ST, EDMONTON | M | | | | | | | | |
| IWIITAYLORCRAFT | BC12D | 9435 | 3 02 5 1 1 1 | 290973 | A696 | 04360 | GEISLER DUNCAN, ASHERN | A | | | | | | | | |
| IWIPIPER | PA18 | 18 7063 | 3 06 1 2 1 5 | 200676 | 1A2 | 15360 | AIRCRAFT CO REGINA LTD, BOX 13, REGINA, S4P 2Z5 | M | | | | | | | | |
| IWIICHAMPION | 7EC | 7EC 673 | 3 03 5 1 1 1 | 280874 | A759 | 04360 | DAY CLINTON JS, BOX 43, PORTREEVE, SON 2AO | S | | | | | | | | |
| IWIIGRUMMAN | G21A | 8 120 | 3 21 4 1 2 2 | 240676 | A654 | 18360 | PARSONS AIRWAYS LTD, BOX 1120, KENORA, P9N 3X7 | O | | | | | | | | |
| IWXCESSNA | 140 | 14252 | 3 03 5 1 1 1 | 221075 | A768 | 04460 | WILSON TIMOTHY ROSS, GORE BAY, POP 1HO | O | | | | | | | | |
| IWYCESSNA | 175A | 56685 | 3 07 1 1 1 1 | 290976 | 3A17 | 04360 | QUIBELL ARNOLD, 111 MACLEAN CRES, SASKATOON, STJ 2R6 | S | | | | | | | | |
| IXALCESSNA | 180 | 32449 | 3 08 7 1 1 1 | 020676 | 5A6 | 04356 | NEUSES RAY, BOX 429, PRINCE ALBERT, S6V 5B7 | S | | | | | | | | |
| IXDIPIPER | PA12 | 12 529 | 3 04 5 1 1 1 | 240475 | A780 | 15256 | PARENTEAU LUCIEN, GEN DEL, HAY RIVER, XOE ORO | T | | | | | | | | |
| IXEAERONCA | 11CC | 11CC 5 | 3 03 1 2 1 1 | 050976 | A796 | 04356 | KOEHN ALBERT, 620-3 AVE NE, SWIFT CURRENT | S | | | | | | | | |
| IXPIPIPER | PA14 | 14 19 | 3 05 7 1 1 1 | 200675 | A797 | 15256 | D'DONNELL TERRENCE B, 8537-89 ST, EDMONTON, T6C 3K4 | A | | | | | | | | |
| IXGIPIPER | PA12 | 12 2963 | 3 04 5 1 1 1 | 111276 | A780 | 15356 | HARDER JIM, KENORA | O | | | | | | | | |
| IXIIAERONCA | 11BC | 11BC 138 | 3 02 5 2 1 1 | 010177 | A761 | 04256 | BARLOW NH DOWNEY W PAGE DC, BOX 8, CARSELAND, TOJ OMC | A | | | | | | | | |
| IXKCESSNA | 180 | 32475 | 3 08 7 1 1 2 | 190675 | 5A6 | 04356 | SALE REPORTED/VENTE SIGNALEE | O | | | | | | | | |
| IXLIPIPER | PA30 | 30 1018 | 3 12 1 2 1 1 | 061176 | 1A1E | 15167 | SMITH RG & USHER BA, 214-1823 HARVEY AVE, KELOWNA | B | | | | | | | | |
| IXMCESSNA | 180 | 32485 | 3 08 7 1 1 1 | 280876 | 5A6 | 04256 | KUPSCH OILFIELD WELDING LTD E, BOX 253, SLAVE LAKE | A | | | | | | | | |
| IXNIPIPER | J3C65 | 16790 | 3 02 5 2 1 1 | 151075 | A691 | 04356 | MILLER BRIAN R, 101 COLLINGWOOD CRES, YORKTON | S | | | | | | | | |
| IXTERCO | 415CD | 4611 | 3 03 5 2 1 1 | 130175 | A718 | 04356 | HENDERSON BM, ETAL, BOX 933, ROBLIN ROL 1PO | M | | | | | | | | |
| IXVIPIPER | PA12 | 12 1648 | 3 04 5 1 1 1 | 270576 | A780 | 15156 | SAWCHUK NORMAN, BOX 690, CHETWYND | B | | | | | | | | |
| IXWITAYLORCRAFT | BC12D | 7455 | 3 02 5 2 1 1 | 240474 | A696 | 04356 | DEARBORN BRUCE E, RICHARD, SOH 2PO | S | | | | | | | | |
| IXXIPIPER | PA12 | 12 2076 | 3 04 7 1 1 1 | 280276 | A780 | 15456 | CROCKER ROY, 78 SHERWOOD FOREST DR, MARKHAM | O | | | | | | | | |
| IXZCESSNA | 180 | 32520 | 3 09 7 1 1 1 | 051075 | 5A6 | 04356 | TURCHAK JOHN J, 420 N BRODIE ST, FORT WILLIAM | O | | | | | | | | |
| IYAITAYLORCRAFT | 20 | 20 021 | 3 08 1 1 1 1 | 220668 | 3A3 | 04256 | TREFIAK A E, BOX 1311, WAINWRIGHT | A | | | | | | | | |
| IYBCESSNA | 172 | 28885 | 3 06 1 1 1 1 | 300476 | 3A12 | 04556 | LAPLANTE LG, C/O GOOD YEAR, LG 2, JAMES BAY | Q | | | | | | | | |
| IYCESSNA | 172 | 28876 | 3 06 1 1 1 1 | 040676 | 3A12 | 04356 | SALE REPORTED/VENTE SIGNALEE | S | | | | | | | | |
| IYFCESSNA | 140 | 14524 | 3 03 5 1 1 1 | 110876 | A768 | 04256 | WHITEHEAD ROSS L, 1904-93 AVE, DAWSON CREEK, VIG 1E8 | B | | | | | | | | |
| IYGIPIPER | J3C65 | 15716 | 3 02 1 1 1 1 | 020776 | A691 | 04256 | WESTLOCK AVIATION LTD, WESTLOCK | A | | | | | | | | |
| IYHINSTINSON | 108 3 | 108 5065 | 3 07 1 1 1 1 | 230476 | A767 | 15156 | SALE REPORTED/VENTE SIGNALEE | B | | | | | | | | |
| IYICESSNA | 180 | 32552 | 3 08 7 1 1 1 | 300676 | 5A6 | 04156 | ESPENANT LAWRENCE G, 2465 ELLISON DR, PRINCE GEORGE | B | | | | | | | | |
| IYJCESSNA | 310 | 35425 | 3 15 1 1 2 2 | 130576 | 3A10 | 04356 | BORDAIRE LTD, BOX 246, FORT FRANCES, P9A 3M6 | O | | | | | | | | |
| IYKCESSNA | 180 | 32600 | 3 08 5 1 1 1 | 030277 | 5A6 | 04256 | FILLION SLASHING & LOCATION, BOX 1475, RKY-MTN-HSE | A | | | | | | | | |
| IYLCCESSNA | 180 | 32601 | 3 08 7 1 1 2 | 250575 | 5A6 | 04256 | NORALTA FLIGHTS LTD, BOX 365, FORT CHIPEWYAN | A | | | | | | | | |
| IYMCCESSNA | 1708 | 20795 | 3 06 6 2 1 1 | 100476 | A799 | 04156 | HAMILTON JAMES, BOX 705, PORT HARDY, VON 2PO | B | | | | | | | | |
| IYNCCESSNA | 172 | 29157 | 3 06 1 1 1 1 | 220176 | 3A12 | 04356 | GARNETT WILLIAM G, FIELDING, SOK 1SO | S | | | | | | | | |
| IYDTERCO | 415C | 3591 | 3 03 1 1 1 1 | 270576 | A718 | 04256 | JOHNSON ERNEST A, 1028 BEL-ATRE DR SW, CALGARY | A | | | | | | | | |
| IYPCALLAIR | S1B1 | B9 | 3 04 1 2 1 1 | 161175 | A754 | 15156 | BAR 40 RANCHES LTD, BOX 1012, FERNIE, VOB 1MO | B | | | | | | | | |
| IYRIBEECH | G35 | 0 4649 | 3 09 1 1 1 1 | 290776 | A777 | 04256 | SHARPE HOWARD L, BOX 36, MAYERTHORPE | A | | | | | | | | |
| IYTIPIPER | PA12 | 12 474 | 3 04 1 2 1 1 | 221075 | A780 | 15356 | SALE REPORTED/VENTE SIGNALEE | M | | | | | | | | |
| IYVIBEECH | C35 | 0 3174 | 3 08 1 1 1 1 | 091076 | A777 | 04657 | FRANK MAURICE W, 152 MAIN ST, WINDSOR | F | | | | | | | | |
| IYXINSTINSON | 108 3 | 108 5075 | 3 07 5 1 1 1 | 250476 | A767 | 09257 | BERRYMAN R & WOLTER A, BOX 157, NEW SAREPTA, TOB 3MO | A | | | | | | | | |

| MARQUE ALPHABETIQUE | TYPE | MODEL | MODELS | MANUFACTURER NUMBER NUMERO DU CONSTRUCTEUR | COUNTRY OF MANUFACTURE PAYS DE CONSTRUCTION | GROSS WEIGHT POIDS BRUT | LAND - SEA - SW AERES - PLATIQUES - EUS | O. ORG. & N. J. SER. ORG. ET N. | NO OF ENGINES NOMBRE DE MOTEURS | PURPOSE DESTINE A | CIRC. OF AIRW. OR FLIGHT PERMIT VALID TO CERTIFICAT DE NAVIGABILITE DE VOL VALABLE JUSQU'AU | REGISTRATION CANCELLED NUMBER NUMERATION ANNULEE | AIRCRAFT TYPE APPROVAL OR SPECS. TYPE D'APPROBATION OU DE SPECIFICATIONS | ENGINE MANUFACTURER CONSTRUCTEUR DU MOTEUR | YEAR IMPORTED ANNEE D'IMPORTATION | OWNER'S NAME AND ADDRESS NOM ET ADRESSE DU PROPRIETAIRE | PROVINCE |
|------------------------|----------------|--------|----------|---|--|----------------------------|--|---|------------------------------------|----------------------|--|---|---|---|--------------------------------------|--|----------|
| | | | | | | | | | | | | | | | | | |
| IYY1 | CESSNA | 182A | 34180 | 3 08 1 1 1 1 | 180676 | 3A13 | 04357 | M & M FARM SPRAYING LTD, 210 BIRKS BLDG, SASKATOON | S | | | | | | | | |
| IYZ1 | HELIO | H391B | 045 | 3 09 5 1 1 2 | 270376 | 1A8 | 15257 | NAHANNI AIR SVCS LTD, BOX 123, NORMAN WELLS, XOE OVO | T | | | | | | | | |
| IZC1 | PIPER | PA11 | 11 837 | 3 02 1 1 1 1 | 070876 | A691 | 04174 | PETERHANS FRANK, BOX 1359, PRINCE GEORGE, V2L 4V4 | B | | | | | | | | |
| IZE1 | AMERICAN AVN | AA5 | AA5 0303 | 3 06 1 1 1 1 | 171076 | A16EA | 15173 | WESTWARD TRAVEL AIR, 1100-700 GEORGIA W, VANCOUVER | B | | | | | | | | |
| IZF1 | CESSNA | 172H | 17255251 | 3 07 1 1 2 | 281075 | 3A12 | 04173 | INTERIOR AVN CENTRE LTD, RRI FULTON FIELD, KAMLOOPS | B | | | | | | | | |
| IZH1 | CESSNA | 172 | 36156 | 3 06 1 1 1 1 | 191076 | 3A12 | 04172 | FEDERAHN SG, 1009-5 AVE S, KINNAIRD, VIN 2T7 | B | | | | | | | | |
| IZI1 | CESSNA | 170B | 20985 | 3 06 6 1 1 1 | 011176 | A799 | 04356 | FIARCHUK FRANK, BOX 735, ARBORG, ROC OAO | M | | | | | | | | |
| IZJ1 | CESSNA | 172 | 28957 | 3 06 1 1 1 1 | 101175 | 3A12 | 04656 | ARSENAULT RJ, BOX 135 LITTLE HARBOUR RD, NEW GLASGOW | V | | | | | | | | |
| IZK1 | CESSNA | 172 | 29040 | 3 06 1 1 1 1 | 090377 | 3A12 | 04456 | COX WILLIAM E, RR6, BRANTFORD | O | | | | | | | | |
| IZL1 | CESSNA | 180 | 32539 | 3 09 6 1 1 1 | 290867 | 5A6 | 04656 | WIGGINS WILL, ETAL, YOUNGS COVE RD, QUEENS COUNTY | K | | | | | | | | |
| IZM1 | AERONCA | 15AC | 15AC 479 | 3 06 5 1 1 2 | 280876 | AB02 | 04557 | COUILLARD G, MONTMAGNY AIR SVC ENRG, RR3, MONTMAGNY | Q | | | | | | | | |
| IZN1 | CHAMPION | 7ECA | 763 70 | 3 04 1 1 1 1 | 191074 | A759 | 15174 | JOHNSON RICHARD L, BOX 38, CASSIAR, VOC 1E0 | B | | | | | | | | |
| IZO1 | CESSNA | 150L | 15075498 | 3 04 1 1 1 2 | 121276 | 3A19 | 04173 | ALTAIR AVIATION LTD, BOX 220, PITT MEADOWS, VOM 1P0 | B | | | | | | | | |
| IZP1 | BELL | 206B | 1186 | 3 10 1 1 1 1 | 031276 | H2SW | 28173 | NOVA LUMBER CO, 200 BRIDGE ST, N VANCOUVER, V7H 1W7 | B | | | | | | | | |
| IZR1 | LUSCOMBE | 8F | 6100 | 3 03 6 1 1 1 | 030976 | A694 | 04156 | SNALAM HARRY & SUSAN, 6487 WALTHAM ST, S BURNABY | B | | | | | | | | |
| IZS1 | PIPER | PA28 | 28 24575 | 3 06 1 1 1 1 | 251076 | 2A13 | 15173 | JANIS JOE, 910 CRANBROOK ST, CRANBROOK, VIC 3S3 | B | | | | | | | | |
| IZT1 | CESSNA | 150K | 15071778 | 3 04 1 1 1 1 | 181076 | 3A19 | 04173 | HAYNES JOSEPH A, ETAL, BOX 3402, LANGLEY V3A 4R7 | B | | | | | | | | |
| IZU1 | CONSOLIDATED | PBY5A | 46655 | 3 41 4 1 2 3 | 130676 | A24 | 19656 | GOVT OF NFD & LAB, CONFEDERATION BLDG, ST JOHN'S | F | | | | | | | | |
| IZW1 | CESSNA | 172K | 17257700 | 3 07 1 1 1 1 | 041276 | 3A12 | 15273 | GRIMM MAURICE, RR2, METASKIWIN, T9A 1W9 | A | | | | | | | | |
| IZX1 | CESSNA | 180 | 32587 | 3 08 7 1 1 1 | 1301076 | 5A6 | 04456 | CUPPLES MURRAY, RR3, MOUNT ALBERT, LOG 1M0 | O | | | | | | | | |
| IZY1 | BELL | 47G2 | 1503 | 3 07 7 2 1 2 | 040776 | H1 | 15456 | VIKING HELICOPTERS LTD, BOX 5104 STN F, OTTAWA, K2C 3H4 | O | | | | | | | | |
| IZZ1 | PIPER | PA28 | 87325605 | 3 06 1 1 1 1 | 070976 | 2A13 | 15273 | CATRE INDS LTD, BOX 97, WINTERBURN, TOE 2N0 | A | | | | | | | | |
| IJA1 | CONSOLIDATED | PBY5A | 64064 | 3 41 4 2 2 | 170676 | A24 | 19273 | AVALON AVN LTD, BOX 279, RED DEER, T4N 5E8 | A | | | | | | | | |
| JAA1 | DEHAVILLAND | DHC 2 | 961 | 1 16 7 1 1 2 | 070577 | A22 | 161 | NORTH COAST AIR SVCS LTD, BOX 610, PRINCE RUPERT | B | | | | | | | | |
| JAD1 | DEHAVILLAND | DHC 2 | 937 | 1 16 7 1 1 2 | 190476 | A22 | 165 | PECTEAU A TRANS AERIEN LTEE, CP 220, SENNETERRE | Q | | | | | | | | |
| JAE1 | BELL | 206A | 18 | 3 09 1 1 2 | 270377 | H2SW | 28567 | HELICRAFT LTD, 6500 CHEMIN DE LA SAVANNE, ST HUBERT | Q | | | | | | | | |
| JAF1 | ERCO | 415C | 363 | 3 03 1 2 1 1 | 270876 | A718 | 04256 | DOBSON EDMUND GEORGE, BOX 178, LAC LA BICHE | A | | | | | | | | |
| JAG1 | DEHAVILLAND | DHC 1B | 189 227 | 1 05 1 1 1 1 | 240176 | A19 | 071 | MRAZEK JOHN, 795-4 RD, RICHMOND | B | | | | | | | | |
| JAH1 | PIPER | PA22 | 22 4040 | 3 05 8 1 1 1 | 190576 | 1A6 | 15356 | MCINTYRE BERNARD G, BOX 336, URANIUM CITY, SOJ 2W0 | S | | | | | | | | |
| JAI1 | PIPER | PA23 | 27 2185 | 3 15 1 1 2 | 240277 | 1A10 | 15272 | SALE REPORTED/VENTE SIGNALEE | A | | | | | | | | |
| JAJ1 | AERO COMMANDER | 500S | 3122 | 3 19 1 2 1 | 130576 | 6A1 | 15673 | IRVING OIL TRANSPORT LTD, BOX 157, ST JOHN | K | | | | | | | | |
| JAK1 | BLANIK | L13 | 172955 | 4 02 1 2 0 1 | 130576 | G69 | 464 | SOBA GLIDING CLUB, BOX 654 STN Q, TORONTO, M4T 2N5 | O | | | | | | | | |
| JAL1 | PIPER | PA22 | 22 3800 | 3 05 1 1 1 1 | 151075 | 1A6 | 15356 | MCINTOSH WILMER, BOX 155, HAZLET, SON 1E0 | S | | | | | | | | |
| JAM1 | PIPER | J3C65 | 19963 | 3 02 5 2 1 1 | 170876 | A691 | 04656 | ALLEN R & DELONG G, ETAL, GRAND FALLS | K | | | | | | | | |
| JAN1 | AERONCA | 7AC | 7AC 975 | 3 02 1 1 1 1 | 051273 | A759 | 04268 | BLAKLEY FRANK, 3028-33A ST SE, CALGARY, T2B 0W2 | A | | | | | | | | |
| JAQ1 | PIPER | PA12 | 12 1048 | 3 04 1 1 1 1 | 280776 | A780 | 15472 | QUIMET R & PAWLEY WR, 2134 GRAFTON CRES, OTTAWA | O | | | | | | | | |
| JAP1 | CESSNA | A185E | 185 1095 | 3 11 6 1 1 2 | 270476 | BA24 | 04269 | CONTACT AIRWAYS LTD, BOX 5175, FORT McMURRAY, TOA 1K0A | K | | | | | | | | |
| JAQ1 | PIPER | PA22S | 22 2956 | 3 05 1 1 1 1 | 280670 | 1A6 | 15456 | FOSTER FREDERIC ROGER, BOX 127, COMBER | O | | | | | | | | |
| JAR1 | CESSNA | 140 | 9168 | 3 03 5 1 1 1 | 081176 | A768 | 04457 | MORLEY DANIEL, 7458 TAMARACK DR, WATERLOO, N2L 4H1 | O | | | | | | | | |
| JAT1 | CESSNA | 180 | 31883 | 3 08 1 1 1 1 | 180576 | 5A6 | 04172 | TENCZA JA, 1613 SLOCAN ST, NELSON | B | | | | | | | | |
| JAW1 | ANSON | MKV | 4274 | 1 24 1 1 2 2 | 270674 | A11 | 164 | AUSTIN AIRWAYS LTD, BOX 1160, TIMMINS ARPT, TIMMINS | O | | | | | | | | |
| JAX1 | CHAMPION | 7EC | 7EC 304 | 3 03 7 1 1 1 | 141076 | A759 | 04456 | MORTIMER DONALD W, MORTIMER'S POINT, RR3, PT-CARLING | O | | | | | | | | |
| JAZ1 | CESSNA | 180 | 32514 | 3 09 7 1 1 2 | 130676 | 5A6 | 04556 | AMOS AVIATION LTD, BOX 124, AMOS, J9T 3A6 | Q | | | | | | | | |
| JBA1 | CESSNA | 172 | 28776 | 3 06 1 1 1 2 | 060576 | 3A12 | 04656 | AIR NORTH SHORE LTD, BOX 121, CHARLO, EOB 1M0 | K | | | | | | | | |
| JBB1 | CESSNA | 172 | 29021 | 3 06 1 1 1 1 | 280277 | 3A12 | 04456 | PRENDERGAST DW & THURLOW RD, 152-4 ST W, HAMILTON | O | | | | | | | | |
| JBC1 | CESSNA | 180 | 32551 | 3 09 7 1 1 1 | 170776 | 5A6 | 04456 | RAUHALA CARL, RRI, LIVELY | O | | | | | | | | |
| JBE1 | AERONCA | 7BCM | 7AC 6130 | 3 02 5 2 1 1 | 101175 | A759 | 04956 | TESSIER JACK, LA RIVIERE, ROC 1A0 | M | | | | | | | | |
| JBF1 | AERONCA | 7AC | 7AC 3034 | 3 02 5 1 1 1 | 011076 | A759 | 04456 | OKE DONALD C, BOX 201, ZURICH, NOM 2T0 | O | | | | | | | | |

| MARKING MARQUE | TYPE | MODEL | MANUFACTURER'S NUMBER | NUMBER OF CONSTRUCTORS | COUNTRY OF MANUFACTURE PAYS DE CONSTRUCTION | GROSS WEIGHT POIDS BRUT | LAND AREA - SQ METERS (FEET - SQ YARDS) | NUMBER OF PASSENGERS NO. DE PASSENGERS | NUMBER OF LUGGAGES NO. DE BAGAGES | PURPOSE DESTINE A | CERTIFICATE OR NAVIGABLE DU PERMIS DE VOL VALABLE JUSQU'AU | REGISTRATION CANCELLED ANNULATION PERMIS | AIRCRAFT TYPE APPROVAL OR SPECS. | YEAR MANUFACTURED ANNEE DE CONSTRUCTION | YEAR REGISTERED ANNEE D'IMMATRICULATION | OWNER'S NAME AND ADDRESS | PROVINCE |
|-------------------|--------|----------|-----------------------|------------------------|--|----------------------------|---|---|--------------------------------------|----------------------|--|---|---|--|--|--------------------------------|----------|
| | | | | | | | | | | | | | | | | NOM ET ADRESSE DU PROPRIETAIRE | |
| JBH1PIPER | J3C65 | 3948 | 3 | 03 | 6 | 2 | 1 | 2 | 300565 | | A691 | 04456 | SALE REPORTED/VENTE SIGNALÉE | O | | | |
| JB1AERONCA | 7AC | 7AC 5802 | 3 | 02 | 5 | 2 | 1 | 1 | 010476 | | A759 | 04457 | THOMPSON C CLASPER J MURPHY J, BOX 692, ANGUS | O | | | |
| JBK1CESSNA | A185E | 185 1261 | 3 | 11 | 1 | 1 | 1 | 1 | 280876 | | 3A24 | 04267 | KING'S CONSTRUCTION LTD, BOX 318, GRIMSHAW, TOH 1W0 | A | | | |
| JBL1CESSNA | 207 | 20700121 | 3 | 13 | 1 | 1 | 1 | 1 | 070673 | | A16CE | 04470 | J B ENTPRS NWT, BOX 86 SUCC BOURASSA, MTL, H2C 3E7 | Q | | | |
| JBM1DEHAVILLAND | DHC 2 | 931 | 1 | 16 | 7 | 1 | 1 | 2 | 250576 | | A22 | 165 | AIR SAGUENAY INC, CP 1102, CHICOUTIMI, G7H 5G4 | Q | | | |
| JBO1PIPER | PA22 | 22 4154 | 3 | 05 | 1 | 1 | 1 | 1 | 310576 | | 1A6 | 15256 | OLDS FLYING ASSOCIATION, OLOS | A | | | |
| JBRIPIPER | J3C65 | 6781 | 3 | 02 | 5 | 2 | 1 | 1 | 160776 | | A691 | 04456 | PITMAN RANDALL E, RR2, SOUTH OHIO, BOW 3E0 | V | | | |
| JBT1PIPER | PA22 | 22 4202 | 3 | 05 | 6 | 1 | 1 | 1 | 030973 | | 1A6 | 15156 | WILTON JAMES G, BOX 1285, VERNON | B | | | |
| JBU1PIPER | PA18S | 18 5013 | 3 | 05 | 7 | 1 | 1 | 1 | 210576 | | 1A2 | 15556 | LACOSTE ALBERT, EVAINE, JOZ 1Y0 | Q | | | |
| JBV1PIPER | PA23 | 23 671 | 3 | 11 | 1 | 2 | 1 | 2 | 270476 | | 1A10 | 15156 | JAY AIRWAYS LTD, RR1, NELSON, V1L 5P4 | B | | | |
| JBW1PIPER | PA18A | 18 5153 | 3 | 04 | 7 | 1 | 1 | 1 | 240576 | | 1A2 | 15456 | GULLEN DENNIS, RR1, WHITEFISH, POM 3E0 | O | | | |
| JBZ1PIPER | PA22 | 22 4370 | 3 | 05 | 5 | 1 | 1 | 1 | 050876 | | 1A6 | 15256 | MICK KENNETH, BOX 228, OYEN | A | | | |
| JCA1PIPER | J3C65 | 7630 | 3 | 02 | 1 | 2 | 1 | 1 | 280362 | | A691 | 04156 | TEED CARMAN DANELL, 1040 ARAGON ROAD, RICHMOND | B | | | |
| JCB1ERCO | 415C | 2602 | 3 | 03 | 1 | 1 | 1 | 1 | 250377 | | A718 | 04156 | CLARK JPM, 2225 WINDSOR RD, VICTORIA | B | | | |
| JCH1DEHAVILLAND | DHC 6 | 260 | 1 | 30 | 7 | 2 | 2 | 2 | 191076 | | A82 | 512 | NORTHWARD AIRLINES, 10240-124 ST, EDMONTON, T5N 3W6 | A | | | |
| JCK1AERONCA | 11BC | 11BC 362 | 3 | 02 | 1 | 2 | 1 | 1 | 080776 | | A761 | 04156 | REICHENBAUGH GLEN R, 689 WELKE RD, KELOWNA, V1W 1A6 | B | | | |
| JCL1DEHAVILLAND | DHC 6 | 151 | 1 | 29 | 1 | 2 | 2 | 2 | 271076 | | A82 | 512 | GATEWAY AVN LTD, HGR 11 INDL ARPT, EDMONTON, T5G 2Z3 | A | | | |
| JCM1PIPER | PA18 | 18 699/2 | 3 | 03 | 6 | 1 | 1 | 1 | 150876 | | 1A2 | 15156 | DAVIS GERALD, 866 PIGOTT RD, RICHMOND | B | | | |
| JCO1CESSNA | 172 | 28934 | 3 | 06 | 1 | 1 | 1 | 1 | 100576 | | 3A12 | 04156 | LEAMAN CR JIM, 1455 PINE CRES, KAMLOOPS, V2C 2Z4 | B | | | |
| JCP1CESSNA | 172 | 28956 | 3 | 06 | 1 | 1 | 1 | 2 | 270676 | | 3A12 | 04156 | SKYWAY AIR SVCS LTD, 5385-216 ST, RR7, LANGLEY ARPT | B | | | |
| JCQ1CESSNA | 180 | 32505 | 3 | 08 | 7 | 1 | 1 | 1 | 020676 | | 5A6 | 04156 | KONA INDUSTRIES LTD, 7771-12 AVE, BURNABY | B | | | |
| JCR1CESSNA | 172 | 46583 | 3 | 06 | 1 | 1 | 1 | 1 | 230876 | | 3A12 | 04373 | PURSE JAMES C, 358 WOODLAWN ST, WINNIPEG, R3J 2J1 | M | | | |
| JCS1DEHAVILLAND | DHC 6 | 250 | 1 | 30 | 7 | 2 | 2 | 2 | 020776 | | A82 | 512 | GATEWAY AVN LTD, HGR 11 INDL ARPT, EDMONTON, T5G 2Z3 | A | | | |
| JCT1CESSNA | 180G | 18051355 | 3 | 09 | 6 | 1 | 1 | 1 | 060676 | | 5A6 | 04464 | MCCULLAGH RJ, 14 SHAMOKIN DR, DON MILLS, M3A 3H6 | O | | | |
| JCU1PIPER | PA20 | 20 755 | 3 | 05 | 6 | 1 | 1 | 1 | 110576 | | 1A4 | 15156 | BANKS DOUGLAS R, BOX 302, TOFINO, VOR 2Z0 | B | | | |
| JCV1CONSOLIDATED | PBY5A | CV 357 | 1 | 41 | 4 | 1 | 2 | 2 | 010876 | | A24 | 194 | AUSTIN AIRWAYS LTD, BOX 1160, TIMMINS ARPT, TIMMINS | O | | | |
| JCW1PIPER | PA11 | 11 393 | 3 | 03 | 7 | 2 | 1 | 1 | 270576 | | A691 | 04156 | KELLINGHUSEN DIETER, ALEXIS CREEK | B | | | |
| JCY1CESSNA | 170B | 26667 | 3 | 06 | 7 | 1 | 1 | 1 | 211176 | | A799 | 04256 | RMR AVIATION LTD, 4708 CHAPEL RD NW, CALGARY, T2L 1A6 | A | | | |
| JDA1CESSNA | 172 | 28962 | 3 | 06 | 1 | 1 | 1 | 1 | 230876 | | 3A12 | 04356 | DORAN LOUIS G, GRAVELBURG, SOH 1X0 | S | | | |
| JDB1CESSNA | 180 | 32534 | 3 | 09 | 7 | 1 | 1 | 2 | 090676 | | 5A6 | 04356 | SLATE FALLS ARHYS, BOX 188, SIOUX LOOKOUT, POV 2T0 | O | | | |
| JDC1CESSNA | 182 | 33545 | 3 | 08 | 1 | 1 | 1 | 1 | 220564 | | 3A13 | 04356 | PENNERS DODGE DESOTO LTD, STEINBACH | M | | | |
| JDD1PIPER | PA18 | 18 800 | 3 | 03 | 5 | 2 | 1 | 1 | 140976 | | 1A2 | 15156 | PAYNE DONALD E, RR1, BURNS LAKE, VOJ 1E0 | B | | | |
| JDE1MOONEY | M18C | 311 | 3 | 01 | 1 | 2 | 1 | 1 | 200876 | | A803 | 04356 | SCOTT FRANK, BOX 190, LOON LAKE, SOM 1L0 | S | | | |
| JDH1CESSNA | 180 | 32535 | 3 | 08 | 1 | 2 | 1 | 2 | 150876 | | 5A6 | 04356 | VIRIDEN AVIATION LTD, BOX 898, VIRIDEN, ROM 2C0 | M | | | |
| JDJ1CESSNA | 180 | 32309 | 3 | 08 | 7 | 1 | 1 | 2 | 130377 | | 5A6 | 04256 | HARDY B RUELLING RM & LM, BOX 5168, FORT McMURRAY | A | | | |
| JDK1PIPER | PA11 | 11 473 | 3 | 02 | 5 | 2 | 1 | 1 | 040776 | | A691 | 04456 | MAITLAND W, 162 MCNAUGHTON AVE, SUDBURY | O | | | |
| JDN1AERONCA | JDC | 7AC 5064 | 3 | 03 | 7 | 2 | 1 | 1 | 280876 | | A759 | 04556 | WALLACE MICHAEL R, RR1 BOX 151, CHELSEA, JOX 1N0 | Q | | | |
| JDP1CESSNA | A185E | 185 1425 | 3 | 11 | 1 | 1 | 1 | 1 | 270476 | | 3A24 | 04470 | DE PENCIER JOHN, BOX 250, TORONTO DOM CENTRE, TORONTO | O | | | |
| JDQ1STINSON | 108 2 | 108 3016 | 3 | 06 | 1 | 1 | 1 | 1 | 100876 | | A767 | 09256 | MONSEES DENNIS JAMES, BOX 221, YELLOWKNIFE | T | | | |
| JDR1CESSNA | 180 | 30508 | 3 | 08 | 5 | 1 | 1 | 1 | 070874 | | 5A6 | 04256 | MURRAY DONALD G, BOX 152, STRATHMORE, TOJ 3H0 | A | | | |
| JDS1CESSNA | 170A | 19125 | 3 | 06 | 1 | 1 | 1 | 1 | 190576 | | A799 | 04156 | CHESNEY JOSEPH EDWARD, 15515 104 AVE, SURREY | B | | | |
| JDU1STINSON | 108 1 | 108 1693 | 3 | 06 | 5 | 1 | 1 | 1 | 180876 | | A767 | 09156 | TOWER INVESTMENTS LTD, 4439-216 ST, LANGLEY, V3A 2M5 | B | | | |
| JDV1STINSON | 108 2 | 108 2607 | 3 | 06 | 1 | 1 | 1 | 1 | 030576 | | A767 | 04156 | HOPE JOHN R, BOX 56, CASSIAR | B | | | |
| JDW1CESSNA | 170B | 20764 | 3 | 06 | 5 | 1 | 1 | 1 | 080776 | | A799 | 04272 | FERGUSON R & BOUTELLER H, 9344-70 AVE, EDMONTON | A | | | |
| JDX1CESSNA | 180 | 32642 | 3 | 08 | 7 | 1 | 1 | 2 | 190574 | | 5A6 | 04356 | COVELL S, STANS FLYING SVC, BOX 8, EAR FALLS, POV 1T0 | O | | | |
| JDZ1CESSNA | 172 | 29346 | 3 | 06 | 1 | 1 | 1 | 1 | 100874 | | 3A12 | 04356 | GIBBINGS GRANT WJ BIEM H6, BOX 340, ROSETOWN, SOL 2V0 | S | | | |
| JEC1HOORDUYN | UC64AS | 43 35395 | 1 | 21 | 7 | 1 | 1 | 2 | 300676 | | A2578 | 17356 | SABOURIN LAKE AIRWAYS LTD, BOX 70, COCHENOUR, POV 1L0 | O | | | |
| JED1LUSCOMBE | BE | 5869 | 3 | 03 | 7 | 2 | 1 | 1 | 210576 | | A694 | 04356 | TUCKER SD, 115-424 PRINCETON DR, THOMPSON, R8N 0A3 | M | | | |

| MARCQUES MARQUES | | TYPE MODELE | MODEL MODELE | MANUFACTURER'S NUMBER NUMERO DU CONSTRUCTEUR | COUNTRY OF MANUFACTURE PAYS DE CONSTRUCTION | GROSS WEIGHT POIDS BRUT | LAND - SEA - AIR AEROSTATISTEN - MERS JUSQU'A 10 FT NOY DE L'AVION | NO OF ENGINES NOMBRE DE MOTEURS | PURPOSE DESTINÉE A | CERT. OF NAVG. OR FLIGHT PERMIT VALID TO CERTIFICATE DE NAVIGABILITE OU PERMIS DE VOL VALABLE JUSQU'AU | REGISTRATION CANCELLED IMMATRICULATION ANNULÉE | AIRCRAFT TYPE APPROVAL OR SPEC. TYPE D'APPROBATION OU DE SPECIFICATIONS | TYPE DE CONSTRUCTION DU MOTEUR REGION - ALONZO TELANDRERIE | OWNER'S NAME AND ADDRESS NOM ET ADRESSE DU PROPRIÉTAIRE | PROVINCE |
|------------------------|--------------|----------------|-----------------|---|--|----------------------------|---|------------------------------------|-----------------------|--|---|--|---|--|----------|
| CAT. NO. - CAT. DIABLO | | | | | | | | | | | | | | | |
| JEE | STINSON | 108 1 | 108 2219 | 3 06 1 | 1 1 | 1 1 | 1 1 | 030976 | | | A767 | 09168 | NYSTROM SVEN & CHRIS, RR2, WILLIAMS LAKE, V2G 2P2 | B | |
| JEP | PIPER | PA12 | 12 490 | 3 04 5 | 1 1 | 1 1 | 1 1 | 170775 | | | A780 | 15156 | BJORGAARD KEITH, 7-1042 SANDE BLVD, TERRACE, V8G 3V6 | B | |
| JEG | PIPER | PA22 | 22 943 | 3 05 1 | 1 1 | 1 1 | 1 1 | 020975 | | | 1A6 | 15156 | GOTT J EDMUND, BOX 1348, MERRITT | B | |
| JEH | DEHAVILLAND | DHC 2 | 1017 | 1 16 7 | 1 1 | 1 2 | 2 | 040467 | | | A22 | 163 | TRANS AIR LTD, INTL ARPT, WINNIPEG, R3J 0H7 | M | |
| JEI | DEHAVILLAND | DHC 2 | 1020 | 1 16 7 | 1 1 | 1 2 | 2 | 110576 | | | A22 | 163 | PARSONS AIRWAYS LTD, BOX 1120, KENORA, P9N 3X7 | O | |
| JEK | STINSON | 108 3 | 108 3538 | 3 07 1 | 1 1 | 1 1 | 1 | 230676 | | | A767 | 15156 | NELSON VERNER V, 601 HOUSTON ST, NELSON | B | |
| JEL | PIPER | PA32 | 27140048 | 3 11 1 | 1 1 | 1 1 | 1 | 280776 | | | A350 | 15471 | LANGMUIR JW & PICKARD JW, BOX 1431, BROCKVILLE | O | |
| JEM | PIPER | PA12 | 12 3548 | 3 04 5 | 1 1 | 1 1 | 1 | 210277 | | | A780 | 15356 | BRISBIN CA, BOX 341, NIPAWIN, S0E 1E0 | S | |
| JEN | CESSNA | 180A | 32769 | 3 09 7 | 1 1 | 1 1 | 1 | 050876 | | | 5A6 | 04357 | ACKERMAN MELVIN, BOX 22, MINAKI, POX 1J0 | O | |
| JEQ | CESSNA | 172C | 17248885 | 3 06 1 | 1 1 | 1 1 | 1 | 170277 | | | 3A12 | 04474 | SCHRAEDER LYNNE, BOX 796, ESSEX | O | |
| JEP | CESSNA | 180 | 31874 | 3 08 1 | 1 1 | 1 1 | 1 | 120676 | | | 5A6 | 04474 | JACKLIN LTD CF, 19 PROSPECT AVE, PARRY SOUND, P2A 2B5 | O | |
| JEQ | CESSNA | 180A | 32783 | 3 08 5 | 1 1 | 1 1 | 1 | 300375 | | | 5A6 | 04257 | THOMAS ME, 9008-95 AVE, S 12 COMP 9, FT SASKATCHEWAN | A | |
| JER | CESSNA | 180A | 32758 | 3 09 7 | 1 1 | 1 2 | 2 | 260177 | | | 5A6 | 04357 | SNAKE FALLS FLG SVC, BOX 327, RED LAKE, POV 2M0 | O | |
| JES | MYSTERE | 20F | 236 | 4 40 1 | 2 1 | 1 3 | 2 | 130776 | | | A81 | 35570 | DISTILLERS CORP LTD, 1430 PEEL ST, MONTREAL | O | |
| JET | CESSNA | 180 | 31407 | 3 08 5 | 1 1 | 1 2 | 2 | 030272 | | | 5A6 | 04356 | AIRCRAFT CO REGINA LTD, BOX 13, REGINA, S4P 2Z5 | S | |
| JEU | CHAMPION | 7EC | 7EC 453 | 3 03 5 | 2 1 | 1 1 | 1 | 290876 | | | A759 | 04356 | BOBBIE SAMUEL, FRASERWOOD, ROC 1A0 | M | |
| JEV | PIPER | PA28R | 28R30415 | 3 07 1 | 1 1 | 1 1 | 1 | 160176 | | | 2A13 | 15473 | SALGADO S & PEREIRA G, 4 COURTSFIELD CRT, ISLINGTON | O | |
| JEW | CESSNA | 180A | 32684 | 3 09 7 | 1 1 | 1 2 | 2 | 070776 | | | 5A6 | 04457 | HEARST AIR SVC LTD, BOX 201, HEARST, POL 1N0 | O | |
| JEX | AMERICAN AVN | AA1B | AA1B0300 | 3 04 1 | 1 1 | 1 1 | 1 | 201276 | | | A11EA | 15473 | RON ENGRG & CONSTR, 1801 WOODWARD DR, OTTAWA, K2C 0R3 | O | |
| JEY | CESSNA | 180A | 32792 | 3 09 7 | 1 1 | 1 1 | 1 | 210476 | | | 5A6 | 04457 | LINDOKKEN OSKAR, BOX 335, RED LAKE, POV 2M0 | O | |
| JEZ | AMERICAN AVN | AA5 | AA5 0454 | 3 06 1 | 1 2 | 1 2 | 2 | 030376 | | | A16EA | 15474 | J V AVIATION LTD, BOX 66, OSHAWA, L1H 7K8 | O | |
| JFA | DEHAVILLAND | DHC 2 | 1581 | 1 16 1 | 1 2 | 1 2 | 2 | 140576 | | | A22 | 16373 | JOHNSTON TA, 450 DUFFERIN AVE W, PTG LA PRA, R1N 0W3 | M | |
| JFB | PIPER | PA12 | 12 407 | 3 04 1 | 1 1 | 1 1 | 1 | 040770 | | | A780 | 15856 | LANDRY LAURIE, 60 HALIFAX ST, MONCTON | K | |
| JFC | GRUMMAN | G159 | 31 | 3 42 1 | 1 2 | 1 2 | 2 | 281276 | | | 1A17 | 21560 | NORTHERN ELECT CO, 1600 DORCHESTER BLVD W, MONTREAL | Q | |
| JFD | CESSNA | 172E | 17251199 | 3 07 1 | 1 1 | 1 1 | 1 | 190477 | | | 3A12 | 04373 | BUTLER ARTHUR H, BOX 29, ERICKSON, ROJ 0P0 | M | |
| JFE | DEHAVILLAND | DHC 2 | 986 | 1 16 7 | 1 1 | 1 2 | 2 | 110475 | | | A22 | 163 | ONTARIO NORTHERN AIRWAYS LTD, JELLICOE, POT 1V0 | O | |
| JFF | CESSNA | 150L | 15074777 | 3 04 1 | 1 2 | 1 2 | 2 | 070676 | | | 3A19 | 04573 | LAURENTIDE AVN LTD, BOX 170, SA-BELLEVUE, H9X 3L5 | Q | |
| JFG | CESSNA | 140A | 15652 | 3 03 5 | 1 1 | 1 1 | 1 | 130476 | | | 5A2 | 04456 | WINTERFLOOD LESLIE J, 147 PALMER AVE, RICHMOND HILL | O | |
| JFI | PIPER | PA22 | 22 4248 | 3 05 5 | 1 1 | 1 1 | 1 | 070377 | | | 1A6 | 15456 | PENHALE EMERSON, WOODHAM | O | |
| JFK | AERONCA | 7AC | 7AC 1562 | 3 02 5 | 1 1 | 1 2 | 2 | 040363 | | | A759 | 04456 | SALE REPORTED/VENTE SIGNALEE | O | |
| JFL | DEHAVILLAND | DHC 2 | 898 | 1 16 7 | 1 1 | 1 2 | 2 | 040676 | | | A22 | 161 | TRANS PROVINCIAL AIRLINES LTD, BOX 310, TERRACE | B | |
| JFN | PIPER | J3C65 | 20628 | 3 02 7 | 2 1 | 1 1 | 1 | 140576 | | | A691 | 04357 | HALVERSON ALBERT, 1407 HWY 17 E, KENORA, P9N 1M1 | O | |
| JFO | CESSNA | 182P | 18261978 | 3 09 1 | 1 2 | 1 2 | 2 | 071076 | | | 3A13 | 04173 | ALTAIR AVIATION LTD, BOX 220, PITT MEADOWS, VOM 1P0 | B | |
| JFP | CHAMPION | 7GCBC | 146 | 3 04 5 | 1 1 | 1 1 | 1 | 160776 | | | A759 | 15373 | PAWLUK DONALD G, 217 CARL AVE, THUNDER BAY, P7B 4Z6 | O | |
| JFQ | DEHAVILLAND | DHC 2 | 963 | 1 16 2 | 1 1 | 1 2 | 2 | 230776 | | | A22 | 161 | ALERT BAY AIR SERVICES LTD, BOX 317, CAMPBELL RIVER | B | |
| JFR | BELL | 47G | 5 | 3 07 6 | 1 1 | 1 1 | 1 | 280376 | | | H1 | 09356 | BRIGGS R & WALLEYN G, 75 MANNVIEW CLOSE, WINNIPEG | M | |
| JFS | PIPER | PA25 | 25 2491 | 3 09 1 | 1 1 | 1 7 | 7 | 220577 | | | 2A10 | 15373 | FORMAN BRIAN, SPRING VALLEY, SOM 3X0 | S | |
| JFT | STINSON | 108 3 | 108 4601 | 3 07 1 | 1 1 | 1 1 | 1 | 010776 | | | A767 | 09456 | COBER HERBERT, RR3, THEFORD, NOM 2N0 | O | |
| JFU | PIPER | J3C65 | 20912 | 3 02 7 | 2 1 | 1 1 | 1 | 050376 | | | A691 | 04456 | KAMSTRA JAMES & WESTENEIND PT, RR1, COURTICE | O | |
| JFV | GRUMMAN | G44 | 1389 | 3 15 4 | 1 2 | 1 2 | 2 | 050676 | | | A734 | 04456 | FIELD LUMBER (1956) LTD, BOX 40, FIELD | O | |
| JFW | CESSNA | 180 | 32574 | 3 09 7 | 1 1 | 1 1 | 1 | 110576 | | | 5A6 | 04456 | O'DONNELL EDWARD J, BOX 131, MATHESON | O | |
| JFX | CESSNA | 180 | 32602 | 3 09 7 | 1 1 | 1 1 | 1 | 080976 | | | 5A6 | 04356 | KALLSTROM MARVIN A, 108 VALLEY ST, THUNDER BAY | O | |
| JFY | PIPER | PA28 | 28 23988 | 3 06 1 | 1 1 | 1 1 | 1 | 280376 | | | 2A13 | 15273 | PELL NOEL W, BOX 753, SLAVE LAKE, T0G 2A0 | A | |
| JFZ | CESSNA | 180 | 30714 | 3 08 7 | 1 1 | 1 1 | 1 | 250576 | | | 5A6 | 04556 | LAPIERRE JOSEPH, CP 106, ST JOVITE | Q | |
| JGA | MONOCOUCPE | 90AF | 861 | 3 04 7 | 1 1 | 1 1 | 1 | 180576 | | | A306 | 09457 | SALE REPORTED/VENTE SIGNALEE | Q | |
| JGB | PIPER | PA23 | 23 702 | 3 11 1 | 1 2 | 1 2 | 2 | 161276 | | | 1A10 | 15456 | TRANS ACFT CO, BOX 25, HAMILTON, L8N 3A2 | O | |
| JGC | PIPER | PA18 | 18 5199 | 3 04 7 | 1 1 | 1 1 | 1 | 190673 | | | 1A2 | 15156 | NORTH STAR EXPLN LTD, 1214 EASTVIEW, NORTH VANCOUVER | B | |
| JGE | CHAMPION | 7EC | 7EC 476 | 3 03 1 | 1 1 | 1 1 | 1 | 150976 | | | A759 | 04256 | YEAROUS LAWRENCE B, BOX 221, VULCAN, T0L 2B0 | A | |

| MARCHES MARCHES | CAT. A/C - C-101/102 | TYPE | MODEL | MANUFACTURER'S NUMBER | NUMBER ON CONSTRUCTION | COUNTRY OF MANUFACTURE | DATE OF CONSTRUCTION | GROSS WEIGHT | LOAD - GROSS - 50 | ROCK'S CONFIGURE - SEE | NO. OF ENGINES | NAME OF MANUFACTURER | PURPOSE | CERT. OF NAVIGABLETTE OU PERMIS DE VOL VALABLE JUSQU'AU | CERT. OF NAVIG. OR FLIGHT PERMIT VALID TO | REGISTRATION CANCELLED | AIRCRAFT TYPE APPROVAL ON SPEC. | OWNER'S NAME AND ADDRESS | | | | PROVINCE |
|--------------------|----------------------|--------|----------|-----------------------|------------------------|------------------------|----------------------|--------------|-------------------|------------------------|----------------|----------------------|---------|---|---|------------------------|---------------------------------|---------------------------------|--|--|--|----------|
| | | | | | | | | | | | | | | | | | | NOM ET ADRESSE DU PROPRIETAIRE. | | | | |
| JGFL | PIPER | PA18A | 18 5232 | 3 | 04 | 7 | 1 | 1 | 2 | 310576 | | 1A2 | 15 | 56 | AVIATION GATINEAU INC, BOX 10, LIMBOUR, JOX 280 | Q | | | | | | |
| JGG2 | HUGHES | 369HS | 1120430S | 3 | 08 | 1 | 1 | 2 | 110477 | | H3WE | 28 | 473 | GRT LAKE HELCPTR, 439 QUEENS QUAY W, TORONTO, M5V 1A2 | S | | | | | | | |
| JGHI | PIPER | PA22 | 22 4511 | 3 | 05 | 1 | 1 | 1 | 290776 | | 1A6 | 15 | 356 | GODON EDWARD GEORGE, BOX 314, ARGOLA, SOC OGO | A | | | | | | | |
| JGI1 | BELLANCA | 8KCAB | 38 72 | 3 | 05 | 1 | 1 | 1 | 070976 | | A21CE | 15 | 272 | WYATT HENRY TURNER, 7207 SASKATCHEWAN DR, EDMONTON | Q | | | | | | | |
| JGJI | PIPER | PA22 | 22 4553 | 3 | 05 | 1 | 1 | 1 | 280570 | | 1A6 | 15 | 456 | CAMPBELL DONALD, 17 LANG AVE, KAPUSKASING | Q | | | | | | | |
| JGL1 | AERONCA | 50L | 1 6809 | 3 | 02 | 1 | 2 | 1 | 280572 | | A702 | 15 | 556 | SALE REPORTED/VENTE SIGNALEE | B | | | | | | | |
| JGM1 | BELLANCA | 14 132 | 1474 | 3 | 06 | 1 | 1 | 1 | 070476 | | A773 | 09 | 156 | SALE REPORTED/VENTE SIGNALEE | Q | | | | | | | |
| JGN1 | PIPER | PA22 | 22 2158 | 3 | 05 | 1 | 1 | 1 | 120576 | | 1A6 | 15 | 556 | PAGEAU GEORGES, 24 DUMAS, MATAGAMI, JOY 2A0 | Q | | | | | | | |
| JGO1 | TAYLORCRAFT | BC12D | 9385 | 3 | 02 | 1 | 1 | 1 | 051076 | | A696 | 04 | 456 | BAKER JOHN, 1-1970 KEELE ST, TORONTO, M6M 3Y1 | Q | | | | | | | |
| JGP1 | CESSNA | A185E | 18501611 | 3 | 11 | 1 | 1 | 2 | 310776 | | 3A24 | 04 | 569 | AIR BRAZEAU INC, AEROPORT DE ROUYN, ROUYN, J9X 5B7 | Q | | | | | | | |
| JGQ1 | CESSNA | 180 | 32632 | 3 | 08 | 7 | 1 | 1 | 170476 | | 5A6 | 04 | 156 | BENNETT FLETCHER, 909 BORDEN STREET, PRINCE RUPERT | B | | | | | | | |
| JGR1 | CESSNA | 180 | 32635 | 3 | 08 | 7 | 1 | 1 | 050676 | | 5A6 | 04 | 456 | PETERSON EINO, NAKINA, POT 2H0 | Q | | | | | | | |
| JGS1 | PIPER | J3C65 | 10725 | 3 | 02 | 5 | 2 | 1 | 310875 | | A691 | 04 | 456 | ROWE CS, 312-8 AVE, TIMMINS, P4N 5S4 | Q | | | | | | | |
| JGU1 | STINSON | 108 2 | 108 3126 | 3 | 06 | 1 | 1 | 1 | 210476 | | A767 | 09 | 156 | GOLDAMMER DESIGNS, 3344 MT SEYMOUR PKWY, N-VANCOUVER | B | | | | | | | |
| JGV1 | ERCO | 415C | 1239 | 3 | 03 | 1 | 1 | 1 | 300776 | | A718 | 04 | 374 | ROBERTSON JOHN A, 212 EVELINE ST, SELKIRK, R1A 1L4 | M | | | | | | | |
| JGX1 | PIPER | PA18A | 18 5437 | 3 | 05 | 6 | 1 | 1 | 210676 | | 1A2 | 15 | 356 | AIRCRAFT CO REGINA LTD, BOX 13, REGINA, S4P 2Z5 | S | | | | | | | |
| JGZ1 | PIPER | PA23 | 23 767 | 3 | 11 | 1 | 1 | 2 | 300876 | | 1A10 | 15 | 356 | RAYS FLYING SERVICE LTD, BOX 181, SASKATOON, S7K 3K4 | S | | | | | | | |
| JHB1 | DAVIS | DA2A | B2 | 1 | 01 | 1 | 1 | 6 | 110277 | | NIL | 04 | 456 | BRADLEY JAMES H, RR1, CARP, K0A 1L0 | Q | | | | | | | |
| JHC1 | PIPER | PA22 | 22 1729 | 3 | 05 | 1 | 1 | 1 | 250377 | | 1A6 | 15 | 156 | CLERIHUE MELVIN, 527 FENWICK WYND, PORT MOODY | B | | | | | | | |
| JHD1 | LUSCOMBE | 8F | 6104 | 3 | 03 | 5 | 1 | 1 | 120576 | | A694 | 04 | 156 | DULMAGE JOHN F, BOX 256, HATZIC, VOM 1M0 | B | | | | | | | |
| JHG1 | CESSNA | 172 | 29121 | 3 | 06 | 1 | 1 | 1 | 120676 | | 3A12 | 04 | 156 | PETERSEN KEN, 3308 CLEVELAND, SQUAMISH | B | | | | | | | |
| JHH1 | TAYLORCRAFT | BCS12 | 8647 | 3 | 03 | 6 | 2 | 1 | 190766 | | A696 | 04 | 156 | LEPINE JOSEPH A, 239-3 AVE W, PRINCE RUPERT, V8J 1L2 | B | | | | | | | |
| JHI1 | STINSON | 108 1 | 108 996 | 3 | 06 | 1 | 1 | 1 | 250476 | | A767 | 09 | 156 | KING DAVID A, 103-1609 COMOX ST, VANCOUVER, V6G 1P4 | B | | | | | | | |
| JHJ1 | AERONCA | 7CCM | 7CCM6732 | 3 | 03 | 1 | 1 | 1 | 050676 | | A759 | 04 | 156 | MCMANN HW, 6070 E BROADWAY, BURNABY | B | | | | | | | |
| JHL1 | CESSNA | 172 | 29337 | 3 | 06 | 1 | 1 | 1 | 220676 | | 3A12 | 04 | 156 | LARSEN ARNE OLE, 9075-187 ST, SURREY | B | | | | | | | |
| JHM1 | PIPER | J3C65 | 10253 | 3 | 02 | 2 | 2 | 1 | 110676 | | A691 | 04 | 156 | HARDER VICTOR, 248 BRADNER RD, ABBOTSFORD | B | | | | | | | |
| JHN1 | PIPER | J3C65 | 19214 | 3 | 02 | 5 | 2 | 1 | 010776 | | A691 | 04 | 256 | CLARKE MC & MCBETH LA, 9904-82 AVE, FORT ST JOHN | B | | | | | | | |
| JHO1 | CESSNA | 172 | 28592 | 3 | 06 | 1 | 1 | 1 | 240776 | | 3A12 | 04 | 156 | MECHAM KEITH R, RR1, BELLA COOLA, VOT 1C0 | B | | | | | | | |
| JHP1 | AERONCA | 15AC | 15AC 249 | 3 | 06 | 6 | 1 | 1 | 010676 | | A802 | 04 | 156 | KALAWAY BAY RESORT LTD, RR1, OYAMA | B | | | | | | | |
| JHQ1 | ERCO | 415C | 4025 | 3 | 03 | 1 | 1 | 1 | 220476 | | A718 | 04 | 256 | MOON GARY ERNEST, 8219-99 ST, GRANDE PRAIRIE, T8V 3T9 | A | | | | | | | |
| JHS1 | ERCO | 415C | 3254 | 3 | 03 | 1 | 1 | 1 | 260476 | | A718 | 04 | 156 | PENNER HARRY, 3303 NORFOLK ST, PORT COQUITLAM | B | | | | | | | |
| JHT1 | CESSNA | 180 | 30128 | 3 | 08 | 5 | 1 | 1 | 020576 | | 5A6 | 04 | 357 | RANSOM FARMS LTD, BOX 990, BOISSEVAIN, ROK 0E0 | M | | | | | | | |
| JHU1 | CESSNA | 180A | 32776 | 3 | 09 | 7 | 1 | 1 | 310876 | | 5A6 | 04 | 357 | ARNOLD RJ & TB, BOX 1210, NIPAWIN, SOE 1E0 | S | | | | | | | |
| JHV1 | CESSNA | 180A | 32789 | 3 | 08 | 7 | 1 | 1 | 150476 | | 5A6 | 04 | 157 | GOUGH VINCENT, 5107 HARBOURVIEW RD, BURNABY, V5B 1C9 | B | | | | | | | |
| JHX1 | STINSON | 108 2 | 108 2957 | 3 | 06 | 1 | 1 | 1 | 271176 | | A767 | 09 | 256 | BRYCE R, BOX 41 SITE 5 RR2, SHERWOOD PARK | A | | | | | | | |
| JHZ1 | PIPER | PA18A | 18 2851 | 3 | 05 | 7 | 1 | 1 | 170967 | | 1A2 | 15 | 158 | PEMENT ALLAN ROSS, BOX 2436, SMITHERS | B | | | | | | | |
| JIA1 | CESSNA | 120 | 13097 | 3 | 03 | 1 | 1 | 1 | 031176 | | A768 | 04 | 556 | COONEY MURRAY, 4770 DUCHATEL ST, CHOMEDEY | Q | | | | | | | |
| JIB1 | BELLANCA | 17 30A | 30393 | 3 | 11 | 1 | 1 | 1 | 061076 | | A18CE | 04 | 171 | BLACK JF, 28-811 SAUNDERS RD, RICHMOND, V7A 2A6 | B | | | | | | | |
| JIC1 | PIPER | PA22 | 22 4946 | 3 | 05 | 1 | 1 | 1 | 220575 | | 1A6 | 15 | 373 | GROSSKOPF ERNIE A & HAIGHT KD, ADANAC, SOK OBO | S | | | | | | | |
| JID1 | CESSNA | 180 | 32634 | 3 | 08 | 7 | 2 | 1 | 130476 | | 5A6 | 04 | 256 | KINNIBURGH SPRAY SVC LTD, PURPLE SPRINGS, TOK 1X0 | A | | | | | | | |
| JIE1 | CESSNA | 172F | 17252724 | 3 | 07 | 1 | 1 | 1 | 080475 | | 3A12 | 04 | 373 | WATTS LAWRENCE E, 15 VIRDEN CRES, WINNIPEG, R2C 2A3 | M | | | | | | | |
| JIF1 | AMERICAN AVN. | AA5 | AA5 0046 | 3 | 06 | 1 | 1 | 1 | 280876 | | A16EA | 15 | 273 | VOSS MJ, 27-5400 DALHOUSIE DR NW, CALGARY, T3A 2B4 | A | | | | | | | |
| JIG1 | CESSNA | A188B | 18800867 | 3 | 13 | 1 | 1 | 5 | 160576 | | A115 | 04 | 373 | PEMBINA AIR SVCS LTD, BOX 630, MORDEN, ROG 1J0 | M | | | | | | | |
| JII1 | CESSNA | 150F | 15063934 | 3 | 04 | 1 | 1 | 2 | 300476 | | 3A19 | 04 | 373 | BERSON WM H, BOX 386, DAUPHIN, R7N 2V2 | M | | | | | | | |
| JIJ1 | ERCO | 415C | 649 | 3 | 03 | 1 | 1 | 1 | 110674 | | A718 | 04 | 556 | MICHAUD RODRIGUE, 5952 BOCAGE, MONTREAL, H4J 1B1 | Q | | | | | | | |
| JKI1 | DEHAVILLAND | DHC 3 | 229 | 1 | 21 | 1 | 1 | 2 | 110576 | | A27 | 17 | 373 | PATRICIA AIR TRANSPORT LTD, BOX 428, SIOUX LOOKOUT | Q | | | | | | | |
| JIL1 | BLANIK | 113 | 025311 | 4 | 02 | 1 | 1 | 0 | 160676 | | G69 | 4 | 73 | SOSA GLIDING CLUB, BOX 654 STN Q, TORONTO, M4T 2N5 | Q | | | | | | | |
| JIM1 | CESSNA | 172 | 29335 | 3 | 06 | 1 | 1 | 1 | 021176 | | 3A12 | 04 | 456 | JONES ARTHUR FH, 17 RIVER BEND DR, OTTAWA, K2H 5G9 | Q | | | | | | | |

| MARKINGS MARQUES | TYPE | MODEL | MODELE | MANUFACTURER'S NUMBER NUMERO DE CONSTRUCTEUR | COUNTRY OF MANUFACTURE PAYS DE CONSTRUCTION | GROSS WEIGHT POIDS BRUT | LAND - SEA - AIR TERR. - MER - AER. | J. SER. DEP. / ETN | REG. OF ENGINE MARE DE PROPRIETES DESIGNER | CERT. OF AIRW. OR FLIGHT PERMIT VALID TO CERTIFICAT DE NAVIGABILITE OU PERMIS DE VOL VALABLE JUSQU'AU | REGISTRATION CANCELLED REINTEGRATION ANNULEE | AIRCRAFT TYPE APPROVAL OR SPEC. TYPE D'APPROBATION OU DE SPECIFICATIONS | ENGINES MANUFACTURER CONSTRUCTEUR DU MOTEUR | REGION | YEAR IMPORTED ANNEE D'IMPORTATION | OWNER'S NAME AND ADDRESS NOM ET ADRESSE DU PROPRIETAIRE | PROVINCE |
|--|--|---|--|---|--|--|--|--|--|--|---|--|--|--------|--------------------------------------|--|----------|
| | | | | | | | | | | | | | | | | | |
| JINORSEMAN JIPICISSNA JICICHAMPION JIRIBEECH JISICISSNA JITIREPUBLIC | V 337G 7EC 3N 120 RC 3 | 55 33701534 7EC 475 CA 24 13832 148 | 1 21 7 3 15 1 3 03 7 3 23 1 3 03 6 3 10 4 | 1 1 1 2 2 1 1 1 2 1 1 7 1 1 | 180573 030876 260676 160576 300475 040774 | A8 A6CE A759 A100 A768 A769 | 175 04173 04456 164 04557 09657 | LABRADOR MNG & EXPLN CO, 1155 DORCHESTER, MONTREAL CENTRAL BC AIR SVCS, 2790 AVIATION WAY, KAMLOOPS LEWIS JOHN A, 40 FLETCHER CRES, ALLISTON THERIAULT AIR SVCS LTD, BOX 269, CHAPLEAU, POM 1KO PARENTEAU VIC, 37 LAROCHE, VAL D'OR, J9P 2R4 FLETCHER GEORGE E, BOX 99, HARVEY STN, YORK CO | Q B O Q O K | | | | | | | | |
| JVIPIPER JWICISSNA JXICISSNA JIYIPIPER JIZICISSNA JJAILAKE | PA22 180A 172 J3C65 172 LA 4 | 22 519 32810 29433 16018 28763 268 | 3 05 1 3 09 2 3 06 1 3 02 1 3 06 1 3 07 4 | 1 1 1 1 1 1 1 1 1 1 1 1 1 1 1 1 1 1 | 281176 220876 160976 060676 130676 101176 | LA6 5A6 3A12 A691 3A12 1A13 | 15373 04257 04557 04373 04273 15467 | JOHNSTON BARRY CLIVE, BOX 550, CARMAN, ROG OGO BESA RIVER OUTFITTERS LTD, FORT ST JOHN QUIMET R & DEGUIRE E, 11407 L'ARCHEVEQUE, MONTREAL NO LALLY MARKQUIS J, RR3, BRANDON, R7A 5Y3 MAYNE WILLIAM JAMES, BOX 828, WESTBANK, VOH 2A0 HEINZ THOMAS J, RR1, UNIONVILLE, LOH 1N0 | M B NO M B O | | | | | | | | |
| JJBICISSNA JJCPAZMANY JJDIPIPER JJEIPIPER JJGICONSOLIDATED JJHICISSNA | 172 PL1 PA12 PA28 PBY5A 172C | 36298 102 12 3432 28 26456 48423 17249295 | 3 06 1 1 03 1 3 04 6 3 06 1 3 41 4 3 06 7 | 1 1 1 1 6 1 1 1 1 1 1 1 2 5 2 1 1 | 100776 100875 110776 211076 070377 060773 | 3A12 NIL A780 2A13 A24 3A12 | 04168 155 15473 15469 19457 04662 | HENDERSON CLAYR, 3340 EDINBURGH ST, PORT COQUITLAM COLLINS JOSEPH, 673 PAPINEAU, GATINEAU FLIELER ARTHUR & PAUL & DALE, RR1, WHITBY, LIN 5R4 MACFARLANE WILLIAM A, 46 LARCHWOOD AVE, PETERBOROUGH KENTING ACFT LTD, 380 HUNT CLUB RD, OTTAWA, K1G 3N3 POWELL LESTER, SQUARE ISLANDS, LABRADOR | B O Q O O F | | | | | | | | |
| JJJICISSNA JJMIPIPER JJQVERTOL JJPICISSNA JJQICISSNA JJSICISSNA | 180A PA28 42A 150L 150L 172M | 32881 28 5125 B 146 15075380 15075411 17262685 | 3 09 6 3 07 1 3 32 1 3 04 1 3 04 1 3 07 1 | 1 1 1 1 1 1 2 1 2 1 2 1 2 1 1 | 191176 021276 071075 121276 281176 121275 | 5A6 2A13 1H12 3A19 3A19 3A12 | 04157 15268 24457 04373 04473 15473 | MAY & SONS DUNCAN, & NORMAY FARMS, 536 8 RD, RICHMOND B MAY CONTRACTORS LTD, 9011-101 ST, GRANDE PRAIRIE SKYROTORS LTD, BOX 7, ARNPRIOR, K7S 3H2 WINNIPEG FLG CLUB, INTL ARPT, WINNIPEG, R3H 0E2 ORILLIA AIR SERVICES LTD, BOX 626, ORILLIA, L3V 6K5 CLEMENT JOHN T, 4700 ST CLAIR AVE, NIAGARA FALLS | B A O M O O | | | | | | | | |
| JJULICISSNA JJULICISSNA JJXICISSNA JKELREPUBLIC JKELCHAMPION JKELAERONCA | 150L 150L 170B RC 3 7EC 7AC | 15075448 15075471 26438 241 7EC 483 7AC 3024 | 3 04 1 3 04 1 3 06 1 3 10 4 3 03 7 3 02 1 | 1 2 1 2 1 1 1 1 1 1 1 1 1 2 1 1 | 211176 121276 090277 120576 080876 110775 | 3A19 3A19 A799 A769 A759 A759 | 04473 04173 04174 09357 04456 04456 | BRANTFORD FLG CLUB, BOX 903, BRANTFORD, N3T 5S1 VICTORIA FLG CLUB INC, BOX 2069, SIDNEY, V8L 3S3 ROOT TERRY W & STEVENSON EM, RR2, LADYSMITH, VOR 2E0 JAMIESON B W, COCHENOUR KARJALA MAURI, 27 WALFORD RD E, SUDBURY, P3E 2G8 CULIN RE & SUNDSTROM L, SEARCHMONT | O B B O O O | | | | | | | | |
| JKFLAERONCA JKGLDEHAVILLAND JKHLDEHAVILLAND JKILDEHAVILLAND JKJLTAYLORCRAFT JKKLTAYLORCRAFT | 11CC DHC 2 DHC 2 DHC 2 20 20 | 11CC 239 1002 988 992 20 030 20 035 | 3 03 1 1 16 7 1 16 7 1 16 7 3 08 1 3 10 6 | 2 1 1 1 1 2 1 1 2 2 050576 1 1 1 1 1 1 | 220876 271176 241075 050576 130576 160876 | A796 A22 A22 A22 3A3 3A3 | 04456 163 165 165 04156 04556 | JARDINE L R, THEED ATHABASKA AIRWAYS, BOX 817, PRINCE ALBERT, S6V 5S4 PECTEAU A TRANS AERIEN LTEE, CP 220, SENNETTERRE AIR SAGUENAY INC, CP 1102, CHICOUTIMI, G7H 5G4 KWSNICKI RONALD J, 479-56 ST, DELTA, V4L 1Z5 BLANCHET YVON, 15 RUE BERARD, ST-MATHIAS, JOL 2G0 | O S O Q B Q | | | | | | | | |
| JKNLTAYLORCRAFT JKOLPIPER JKPLSTINSON JKQICISSNA JKRIPIPER JKSIREPUBLIC | BC12D PA22 108 180A PA22 RC 3 | 10075 22 4236 108 47 32898 22 2700 603 | 3 02 5 3 05 7 3 06 1 3 09 7 3 05 1 3 10 4 | 2 1 1 1 1 1 1 1 1 1 1 1 1 1 1 1 1 1 | 280274 210377 180671 310876 270576 190876 | A696 LA6 A767 5A6 LA6 A769 | 04457 15656 09156 04457 15357 09457 | BELFRY DONALD E, 661 DOVERCOURT AVE, OTTAWA, K2A 0W2 JULIETTE ENTPRS, C/O J R WETMORE, RR6, FREDERICTON NORTH-WEST DEXSON, 370 S ISLAND HWY, CAMPBELL RIVER WILSON WH, 31 RIVERSIDE DR, SAULT STE MARIE ZIEHLKE CONRAD RJ, BOX 179, ERICKSON, ROJ 0P0 JAMIESON KR, 2 UNDERHILL TERR, RINGWOOD NJ, 07456 USA | O B K O M M | | | | | | | | |
| JKTLDEHAVILLAND JKULPIPER JKVILUSCOMBE JKWLAERONCA JKXLAERONCA JKZLAERONCA | DHC 2 J3C65 3A 7AC 7AC 7AC | 1023 20140 5576 7AC 3909 7AC 722 7AC 4557 | 1 16 7 3 02 5 3 03 5 3 02 5 3 02 5 3 02 5 | 2 1 2 1 1 1 2 1 1 2 1 1 2 1 1 2 1 1 | 081076 300975 040176 300476 270177 250876 | A22 A691 A694 A759 A759 A759 | 164 04456 04356 04556 04357 04457 | AUSTIN AIRWAYS LTD, BOX 1160, TIMMINS ARPT, TIMMINS MARTIN JAMES J, 382 FROOD RD, SUDBURY, P3C 4Z8 ROSS DAVID HOOD, BOX 122, RIVERS CAMP BOIVIN ANDRE, 1069 RUE QUIMET CP 100, ST-JOVITE COONEY JOHN B, BOX 577, MEADOW LAKE, SOM 1V0 RADIGAN D & R, 101-40 STEVENSON RD, REXDALE, M9V 2B2 | O O M Q S O | | | | | | | | |

| MARKING MARBRES ALANDES CAL. AC - CAL. MARRO | TYPE | MODEL | MANUFACTURE'S NUMBER NUMERO DU CONSTRUCTEUR | COUNTRY OF MANUFACTURE PAYS DE CONSTRUCTION | GROSS WEIGHT POIDS BRUT | LAND SEA AIR TERRESTRE MER AER | ROVER - FLOTTING - SAIS S. D. P. M. | NO. OF ENGINES N. DE MOTEURS | NO. OF SEATS N. DE PLACES | CERT. OF AIRW. OR FLIGHT PERMIT VALID TO CERTIFICAT DE NAVIGABILITE OU PERMIS DE VOL VALABLE JUSQU'AU | REGISTRATION CANCELLED REINTEGRATION ATION APPROVEE | AIRCRAFT TYPE APPROVAL OR SPEC. TYPE D'APPROBATION OU DE SPECIFICATIONS | ENGINE MANUFACTURER CONSTRUCTEUR DU MOTEUR | OWNER'S NAME AND ADDRESS NOM ET ADRESSE DU PROPRIETAIRE | PROVINCE |
|---|-------------|-------|--|--|----------------------------|-----------------------------------|--|---------------------------------|------------------------------|--|--|--|---|--|----------|
| JLB | CESSNA | A185E | 18501609 | 3 | 11 | 1 | 1 | 1 | 1 | 030876 | | 3A24 | 04569 | VILLENEUVE NORMAND, 2147 GUERTIN, MONTREAL, H4L 4E3 | Q |
| JLC | REPUBLIC | RC 3 | 710 | 3 | 10 | 4 | 1 | 1 | 1 | 020576 | | A769 | 09158 | NORIE HENRY & VICTOR F, BOX 217, CAMPBELL RIVER | B |
| JLD | CHAMPION | 7KCB | 251 70 | 3 | 04 | 5 | 1 | 1 | 1 | 181276 | | A759 | 15473 | WILLIAMS ROY T, RR3, WALKERTON, NOG 2V0 | Q |
| JLE | PIPER | PA18 | 181146 | 3 | 03 | 1 | 2 | 1 | 1 | 061276 | | LA2 | 15158 | WEISMILLER GLEN, ETAL, 1607 WELLINGTON, PORT ALBERNI | B |
| JLF | TAYLORCRAFT | BC12D | 9162 | 3 | 02 | 6 | 2 | 1 | 1 | 200776 | | A696 | 04157 | MANCNO CHARLES M, BOX 89, TERRACE | B |
| JLG | PIPER | PA12 | 12 2756 | 3 | 04 | 5 | 1 | 1 | 1 | 160475 | | A780 | 15157 | LANGE EMANUEL R, GENERAL DELIVERY, MCLURE, VOE 2HO | B |
| JLH | TAYLORCRAFT | DC065 | 4451 | 3 | 03 | 1 | 2 | 1 | 1 | 300468 | | A746 | 04157 | HUBBARD WILLIAM S, BOX 106, HUDSON HOPE, VOC 1VO | B |
| JLI | REPUBLIC | RC 3 | 1048 | 3 | 10 | 4 | 1 | 1 | 1 | 260177 | | A769 | 09157 | SAHARA INVEST LTD, 1529-6 AVE W, VANCOUVER, V6J 1R1 | B |
| VL | BEECH | 100 | B 58 | 3 | 27 | 1 | 2 | 1 | 1 | 120676 | | A14CE | 51170 | WEST COAST TRANS CO LTD, 1075 W GEORGIA, VANCOUVER | B |
| JLK | CESSNA | 170 | 18030 | 3 | 06 | 1 | 1 | 1 | 1 | 050576 | | A799 | 04157 | EXPERIMENTAL ACFT, 953 KIRKMONO, RICHMOND, V7E 1M7 | B |
| JLL | CESSNA | 140 | 10364 | 3 | 03 | 1 | 1 | 1 | 1 | 100776 | | A768 | 04257 | TOONE KEITH R, 8 LANGFORD PLACE, S 5 COMP 9, LEUC | A |
| JLM | CESSNA | 120 | 12165 | 3 | 03 | 5 | 1 | 1 | 1 | 301076 | | A768 | 04258 | GOVENLOCK TOM W, GEN DELIVERY, WHITECOURT | A |
| JLN | PIPER | PA22 | 22 2410 | 3 | 05 | 1 | 1 | 1 | 1 | 220776 | | LA6 | 15157 | HAJDIK JOHN, 2021 MARINE DR, NEW WESTMINSTER, V3M 2H2 | B |
| JLO | CESSNA | 421B | 42180530 | 3 | 20 | 1 | 2 | 2 | 2 | 191276 | | A7CE | 04473 | CROSS CAN FLIGHTS LTD, BOX 827 RRS, OTTAWA, K1G 3N3 | O |
| JLP | CESSNA | 182L | 18258943 | 3 | 09 | 1 | 1 | 1 | 1 | 060377 | | 3A13 | 04474 | GIBSON JAMES H, 1100-100 OUELLETTE AVE, WINDSOR | O |
| JLQ | STINSON | 108 1 | 108 1867 | 3 | 06 | 1 | 1 | 1 | 1 | 150575 | | A767 | 09157 | HASTINGS CE, 4201 BLENKINSOP RD, VICTORIA | B |
| JLS | CESSNA | 210E | 21058522 | 3 | 10 | 1 | 1 | 1 | 1 | 170476 | | 3A21 | 04170 | SARGENIA LARRY, BOX 145, KELOWNA | B |
| JLT | PIPER | PA18 | 18 2661 | 3 | 03 | 6 | 2 | 1 | 1 | 010863 | | LA2 | 15157 | HARDIE ADRIAN EUGENE, 11471-80 AVE, DELTA, V4C 1X5 | B |
| JLU | TAYLORCRAFT | BC65 | 2344 | 3 | 02 | 1 | 2 | 1 | 1 | 170766 | | A696 | 04257 | SALE REPORTED/VENTE SIGNALEE | B |
| JLV | STINSON | 108 | 108 200 | 3 | 06 | 1 | 1 | 1 | 1 | 120876 | | A767 | 09171 | MAKAR TARAS, BOX 417, NAKUSP, VOG 1RO | B |
| JLW | TRAVELAIR | 60 | 1151 | 3 | 09 | 1 | 1 | 1 | 1 | 110873 | | A254 | 24469 | REID JOSEPH W, 210-10 ALLANHURST, ISLINGTON, M9A 4J5 | O |
| JLZ | CESSNA | 120 | 8570 | 3 | 03 | 1 | 2 | 1 | 1 | 270476 | | A768 | 04357 | DOUGLAS EA & RA, BOX 355, EATONIA, SOL OYO | S |
| JMA | AERONCA | 7AC | 2497 | 3 | 02 | 7 | 2 | 1 | 1 | 291076 | | A759 | 04457 | DEVER WILLIAM A, 510 HOWEY DR, SUDBURY | O |
| JMB | TAYLORCRAFT | BC12D | 8033 | 3 | 02 | 5 | 2 | 1 | 1 | 220775 | | A696 | 04557 | SALE REPORTED/VENTE SIGNALEE | Q |
| JMC | PIPER | PA23 | 27 3052 | 3 | 16 | 1 | 2 | 2 | 2 | 070377 | | LA10 | 15270 | PEACE AIR LTD, BOX 1357, PEACE RIVER, TOR 2X0 | A |
| JMD | STINSON | 108 1 | 108 1042 | 3 | 06 | 5 | 1 | 1 | 1 | 290976 | | A767 | 09457 | SMITH L & NICHOLSON G, 14 BRITANNIA ST, STRATFORD | O |
| JME | TAYLORCRAFT | 20 | 20 031 | 3 | 08 | 6 | 1 | 1 | 1 | 300669 | | 3A3 | 04557 | SALE REPORTED/VENTE SIGNALEE | O |
| JMF | PIPER | PA22 | 22 4722 | 3 | 05 | 1 | 1 | 1 | 1 | 010773 | | LA6 | 15356 | ANDERSEN JOHN C, BOX 363, CHURCHILL, ROB 0E0 | M |
| JMH | PIPER | PA18 | 18 5496 | 3 | 06 | 5 | 1 | 1 | 7 | 040676 | | LA2 | 15357 | SALE REPORTED/VENTE SIGNALEE | S |
| JMI | PIPER | PA18 | 18 5531 | 3 | 05 | 7 | 1 | 1 | 1 | 060676 | | LA2 | 15256 | CROSS ARCTIC TRANS, 3203-9939 BELLAMY HILL, EDMONTON | A |
| JMJ | PIPER | PA18A | 18 5619 | 3 | 05 | 7 | 1 | 1 | 1 | 120177 | | LA2 | 15557 | SAVARD BENOIT, 118 LASALLE, CHICOUTIMI, G7G 3S6 | Q |
| JMK | PIPER | PA22 | 22 4878 | 3 | 05 | 1 | 2 | 1 | 1 | 181276 | | LA6 | 15457 | IRWIN WR, 29 SIDNEY CRESCENT, BATAWA, KOK 1E0 | O |
| JML | PIPER | PA18 | 18 8928 | 3 | 04 | 1 | 1 | 1 | 1 | 010676 | | LA2 | 15471 | MOSES ALLAN R, BOX 459, PORT CARLING, MUSKOKA, POB 1J0 | O |
| JMN | PERCO | A15C | 3000 | 3 | 03 | 1 | 1 | 1 | 1 | 140369 | | A718 | 04457 | FRANKIEWICS STEFAN, 34 JOHN ST, ST THOMAS | O |
| JMO | DEHAVILLAND | DHC 2 | 995 | 1 | 16 | 7 | 1 | 2 | 090576 | | A22 | 164 | THERIAULT AIR SVCS LTD, BOX 269, CHAPLEAU, POM 1K0 | O | |
| JMR | GLOBE | GC 1B | 1436 | 3 | 04 | 1 | 1 | 1 | 1 | 281269 | | A766 | 04357 | ROY LS & ORVIS AH, 195 CASIMIR AVE, DRYDEN | O |
| JMUC | CHAMPION | 7EC | 7EC 540 | 3 | 03 | 5 | 1 | 1 | 1 | 270376 | | A759 | 04457 | CHAMPAGNE M & PELTONIEMI R, BOX 484, ESPANOLA | Q |
| JMH | BEECH | 35 | D 1094 | 3 | 08 | 1 | 1 | 1 | 1 | 250676 | | A777 | 04357 | FEHR ABE A, BOX 493, DELORAIN, ROM 0M0 | Q |
| JMY | CESSNA | 172 | 29545 | 3 | 06 | 1 | 1 | 2 | 200876 | | 3A12 | 04557 | JOLIETTE AIR INC, 501 RR3 CP 27, KILDARE, JOK 1C0 | Q | |
| JMZ | CESSNA | 180A | 32753 | 3 | 08 | 7 | 1 | 1 | 1 | 170576 | | 3A6 | 04457 | WICKS CV, 26 EDENVALE CRES, ISLINGTON | O |
| JNA | CESSNA | 180A | 32841 | 3 | 08 | 7 | 1 | 2 | 151076 | | 3A6 | 04557 | QUEBEC AVN LTD, HGR 2 QUEBEC ARPT, STE-FOY, G2E 3M3 | O | |
| JNE | CESSNA | 150F | 15063835 | 3 | 04 | 1 | 1 | 1 | 1 | 071276 | | 3A19 | 04373 | HILL JR. FRANK, LAURA, SOL 1X0 | S |
| JNF | DEHAVILLAND | DH82A | DE465 | 2 | 05 | 1 | 1 | 1 | 1 | 130876 | | A2 | 07373 | AGNEW WES, BOX 119, HARTNEY, ROM 0X0 | M |
| JNG | CESSNA | 172 | 29856 | 3 | 06 | 1 | 1 | 1 | 1 | 120676 | | 3A12 | 04557 | TURCOTTE GILLES, 402 TRÉPANIER, THETFORD MINES | Q |
| JNH | CESSNA | 172 | 29857 | 3 | 06 | 1 | 1 | 1 | 1 | 191076 | | 3A12 | 04557 | FULLER JOHN B, 16 DOLLARD ST, DESCHENES, J9H 1R3 | O |
| JNI | CESSNA | 180A | 32880 | 3 | 08 | 7 | 1 | 2 | 200475 | | 3A6 | 04357 | THOUSAND LAKES AIRWAYS LTD, UPSALA, POT 2Y0 | O | |
| JNJ | CESSNA | 182A | 34304 | 3 | 08 | 5 | 1 | 1 | 1 | 130776 | | 3A13 | 04457 | HANLEY ROBERT E, 217 REMIC AVE, OTTAWA, K1Z 5W6 | O |
| JNL | DUDEL | D 11 | DR 1 | 1 | 04 | 1 | 1 | 6 | 080776 | | NIL | 151 | WINTER VW, 111-1485 DAVIE ST, VANCOUVER | B | |

| MARKING MARQUE | TYPE | MODEL | MANUFACTURER'S NUMBER NUMÉRO DE CONSTRUCTION | COUNTRY OF MANUFACTURE PAYS DE CONSTRUCTION | GROSS WEIGHT POIDS BRUT | LAND "SEA" "AIR" D. OR D. W. N. | NO. OF ENGINES NOMBRE DE MOTEURS | CERT. OF AIRW. OR FLIGHT PERMIT VALID TO CERTIFICAT. DE NAVIGABILITE OU PERMIS DE VOL VALABLE JUSQU'AU | REGISTRATION CANCELLED NUMÉROTATION ANNULEE | AIRCRAFT TYPE APPROVAL OR SPEC. TYPE D'APPROBATION OU DE SPECIFICATIONS | ENGINE MANUFACTURER CONSTRUCTEUR DU MOTEUR | YEAR IMPORTED ANNÉE D'IMPORTATION | OWNER'S NAME AND ADDRESS | PROVINCE |
|-------------------|----------------|---------|---|--|----------------------------|------------------------------------|-------------------------------------|---|--|--|---|--------------------------------------|---|----------|
| | | | | | | | | | | | | | NOM ET ADRESSE DU PROPRIÉTAIRE | |
| JNM3 | SCHWEIZER | SGS233 | 278 | 3 | 02 | 1 | 0 | 1 | 120676 | G2EA | 373 | 1973 | AIR CADET LEAGUE CAN, 365 HARGRAVE, WINNIPEG, R3B 2K3 | M |
| JNN1 | PIPER | PA22 | 22 944 | 3 | 05 | 1 | 1 | 1 | 170875 | 1A6 | 15373 | 1973 | MUN SEWER MTNC, 4306 CASTLE RD, REGINA, S4S 4W1 | S |
| JNP1 | TAYLORCRAFT | BC12D | 9617 | 3 | 02 | 7 | 2 | 1 | 180976 | A696 | 04559 | 1973 | LAFLAMME A, RANG DE LA MONTAGNE, ST-ANSELME, GOR 2NO | Q |
| JNQ1 | CESSNA | A185F | 18502233 | 3 | 11 | 1 | 1 | 2 | 080676 | 3A24 | 04173 | 1973 | SALE REPORTED/VENTE SIGNALÉE | B |
| JNR1 | CESSNA | 182P | 18262148 | 3 | 09 | 1 | 1 | 1 | 270676 | 3A13 | 04273 | 1973 | LAVOIE ROMUALD, 9035-99 ST, EDMONTON | A |
| JNU1 | CESSNA | 182P | 18262147 | 3 | 09 | 1 | 1 | 2 | 031076 | 3A13 | 04573 | 1973 | LAURENTIDE AVN LTD, BOX 170, SA-BELLEVUE, H9X 3L5 | Q |
| JNV1 | AERONCA | 11AC | 11AC 333 | 3 | 02 | 1 | 2 | 1 | 220965 | A761 | 04557 | 1973 | SALE REPORTED/VENTE SIGNALÉE | Q |
| JNY1 | CESSNA | 150F | 15063373 | 3 | 04 | 1 | 1 | 1 | 090576 | 3A19 | 04373 | 1973 | BEREZOWSKY PETER, BOX 102, WAKAW, S0K 4P0 | S |
| JNZ1 | AERONCA | 7CCM | 7CCM 180 | 3 | 03 | 1 | 1 | 1 | 090676 | A759 | 04273 | 1973 | GALLOWAY NEIL M, BOX 57, ALTARIO | A |
| JOA1 | CESSNA | 180A | 32754 | 3 | 08 | 7 | 1 | 2 | 300576 | 5A6 | 04557 | 1973 | CENTRE AERONAUTIQUE, RR3, ST ANDRE AVELLIN, JOV 1W0 | O |
| JOB1 | CESSNA | 180A | 32798 | 3 | 08 | 7 | 1 | 2 | 080664 | 5A6 | 04457 | 1973 | FARMILDE RAY, LONG POINT LODGE, ELK LAKE | D |
| JOD1 | CESSNA | 180A | 32835 | 3 | 09 | 7 | 1 | 2 | 160776 | 5A6 | 04557 | 1973 | HULL AIR SVCS LTD, BOX 103, MASSON, JOX 2H0 | Q |
| JOE1 | DEHAVILLAND | DHC 2 | 1029 | 1 | 16 | 7 | 1 | 2 | 150473 | A22 | 162 | 1973 | LA RONGE AVN SVCS LTD, HGR 3 INDL ARPT, EDMONTON | A |
| JOG1 | AERONCA | 7AC | 7AC 1228 | 3 | 02 | 1 | 2 | 1 | 290576 | A759 | 04457 | 1973 | ANDERSON NEIL G, RR1, INGLEWOOD, LON 1K0 | O |
| JOM1 | DEHAVILLAND | DHC 2 | 1024 | 1 | 16 | 7 | 1 | 2 | 040976 | A22 | 161 | 1973 | NORTHERN THUNDERBIRD AIR, BOX 1510, PRINCE GEORGE | B |
| JOO1 | STINSON | 108 1 | 108 1809 | 3 | 06 | 6 | 1 | 1 | 100574 | A767 | 09457 | 1973 | STURGESS ROSS K, RR3, FENLON FALLS | D |
| JOPI | PIPER | PA28R | 28R30702 | 3 | 07 | 1 | 1 | 1 | 100676 | 2A13 | 15472 | 1973 | PORTER JOHN O & WINNIFRED, 12709 KEITH AVE, TECUMSEH | O |
| JOQ1 | DEHAVILLAND | DHC 2 | 1070 | 1 | 16 | 2 | 1 | 2 | 250476 | A22 | 164 | 1973 | ONTARIO NORTHERN AIRWAYS LTD, JELICOE, POT 1V0 | Q |
| JOT1 | AERONCA | 7AC | 7AC 7157 | 3 | 02 | 1 | 1 | 1 | 260876 | A759 | 04257 | 1973 | REINDERS HILBRAND, BOX 22, DEADWOOD | A |
| JOY2 | BELL | 47J | 1434 | 3 | 09 | 6 | 2 | 1 | 170675 | 2H1 | 15557 | 1973 | GUNDY WILLIAM P, 5000 BROCK ST, MONTREAL, H4E 1B6 | Q |
| JOX1 | TAYLORCRAFT | BC12D | 7027 | 3 | 02 | 7 | 2 | 1 | 110676 | A696 | 04258 | 1973 | REIFFENSTEIN D, 1908 MATHESON DR NE, CALGARY, T2E 5V4 | A |
| JOY1 | AERONCA | 7DC | 7AC 6254 | 3 | 03 | 5 | 2 | 1 | 181176 | A759 | 04557 | 1973 | LAUZON MARIO, CP 368, NOTRE DAME DU NORD, JOZ 3B0 | Q |
| JOZ1 | PIPER | PA11 | 11 307 | 3 | 02 | 1 | 2 | 1 | 041176 | A691 | 04457 | 1973 | REAMAN ISAAC J, RR2, MAPLE, LOJ 1E0 | O |
| JPA1 | LUSCOMBE | 8A | 2425 | 3 | 03 | 1 | 2 | 1 | 220776 | A694 | 04357 | 1973 | SALE REPORTED/VENTE SIGNALÉE | M |
| JPB1 | PIPER | J3C65 | 17630 | 3 | 02 | 1 | 2 | 1 | 280377 | A691 | 04457 | 1973 | EATON H & HAUTAMAKI JA, 1574 GEMMELL ST, SUBBURY | O |
| JPC1 | NAVION | NAV4114 | NAV4114 | 3 | 08 | 1 | 1 | 1 | 310776 | A782 | 04157 | 1973 | SILVERBURG JEAN, 46 SEABREEZE MAKI RD RR1, NANAIMO | B |
| JPD1 | STINSON | 108 3 | 108 4741 | 3 | 07 | 6 | 1 | 1 | 031276 | A767 | 09472 | 1973 | GABANY JOSEPH J, 36 UPPER LAKE AVE, STONEY CREEK | O |
| JPE1 | PIPER | PA12 | 12 3047 | 3 | 04 | 1 | 1 | 1 | 181175 | A780 | 15457 | 1973 | EDWARDS S & SEILER JOHN M, C/O PAISLEY INN, PAISLEY | O |
| JPG1 | CESSNA | 172 | 2952D | 3 | 06 | 1 | 1 | 1 | 021176 | 3A12 | 04457 | 1973 | JACKSON ROBERT B, 17 KILKENNY DR, ST CATHARINES | O |
| JPH1 | FLAGLOR SCOOTR | D117 | D117 | 1 | 01 | 5 | 1 | 6 | 040574 | NIL | 335 | 1973 | PELLERIN ALBERT C, 4 BRADY ST, HULL | Q |
| JPI1 | CESSNA | 180A | 32870 | 3 | 09 | 7 | 1 | 1 | 211076 | 5A6 | 04257 | 1973 | M & R MECHANICAL CONTR LTD, BOX 1289, WHITEHORSE | Y |
| JPJ1 | CESSNA | 180A | 32853 | 3 | 09 | 7 | 1 | 1 | 060576 | 5A6 | 04457 | 1973 | TITUS CARMON W, BOX 24, GOODERHAM, KOM 1R0 | O |
| JKP1 | PIPER | PA18 | 18 4184 | 3 | 04 | 1 | 2 | 1 | 090876 | 1A2 | 15457 | 1973 | DICKS JACK, BOX 255, WHITE RIVER | O |
| JPL1 | DEHAVILLAND | DHC 2 | 1040 | 1 | 16 | 7 | 1 | 2 | 040377 | A22 | 161 | 1973 | SALE REPORTED/VENTE SIGNALÉE | B |
| JPM1 | DEHAVILLAND | DHC 2 | 1074 | 1 | 16 | 7 | 1 | 2 | 160576 | A22 | 162 | 1973 | TRANS NORTH TURBO AIR 1971, BOX 4338, WHITEHORSE | Y |
| JPN1 | CHAMPION | 7EC | 7EC 403 | 3 | 03 | 6 | 1 | 1 | 220475 | A759 | 04257 | 1973 | STRANKMAN GORDON, ESTHER | A |
| JPPI | PIPER | PA18A | 18 5733 | 3 | 04 | 7 | 1 | 1 | 170873 | 1A2 | 15157 | 1973 | BIG GEORGE ENTERPRISES, 732 BEECHVIEW, N VANCOUVER | B |
| JPQ1 | PIPER | PA18A | 18 5689 | 3 | 05 | 7 | 1 | 1 | 210776 | 1A2 | 15157 | 1973 | KROEGER DENNIS & LOGAN BRUCE, 2980 GILBERT, KAMLOOPS | B |
| JPR1 | PIPER | PA12 | 12 591 | 3 | 04 | 5 | 1 | 1 | 161076 | A780 | 15457 | 1973 | COPESTAKE H & SEPULCHRE E, 1 ACACIA AVE, OTTAWA | O |
| JPS1 | PIPER | J3C65 | 17390 | 3 | 02 | 7 | 2 | 1 | 240874 | A691 | 04457 | 1973 | MAJOR DONALD L, 281 MISSISSAUGA, ELLIOT LAKE, P5A 1E8 | O |
| JPT1 | LUSCOMBE | T8F | 6666 | 3 | 03 | 1 | 2 | 1 | 010674 | A694 | 04657 | 1973 | LAROCHE JP & C, 512 CHIASSON, HAUTERIVE, G5C 2M1 | Q |
| JPU2 | BELL | 47G2 | 1972 | 3 | 07 | 6 | 2 | 1 | 150973 | H1 | 15457 | 1973 | NIAGARA HELICOPTERS, BOX 143, NIAGARA FALLS, L2E 6S8 | O |
| JPV1 | PIPER | PA22 | 22 3973 | 3 | 05 | 1 | 1 | 1 | 240675 | 1A6 | 15657 | 1973 | COLPITTS RONALD L, BOX 58, SALISBURY | K |
| JPW1 | BRITTEN NORMAN | BN2A | 61 | 2 | 17 | 1 | 2 | 2 | 140476 | A92 | 15472 | 1973 | COWEN MERVYN, COWEN AIR SVCS, RR1, STRATFORD N5A 6S2 | O |
| JPX1 | DEHAVILLAND | DHC 2 | 1076 | 1 | 16 | 7 | 1 | 2 | 050476 | A22 | 161 | 1973 | MCCULLY AVN LTD, BOX 1209, PORT ALBERNI, V9Y 7M1 | B |
| JPY1 | CESSNA | 180A | 32888 | 3 | 08 | 7 | 1 | 1 | 221076 | 5A6 | 04457 | 1973 | CARRIER INDL SUPPLY, 506 RUSSELL, HAILEYBURY, POJ 1K0 | O |
| JPZ1 | CESSNA | 180A | 32896 | 3 | 09 | 7 | 1 | 1 | 130876 | 5A6 | 04657 | 1973 | LAVAL AVN LTEE, 8670A BLVD DES MILLES ILES, LAVAL | Q |
| JQA1 | PIPER | J3C65 | 7368 | 3 | 02 | 5 | 2 | 1 | 160867 | A691 | 04157 | 1973 | PESKETT PHILLIP, 1336 BLUNDELL RD, RICHMOND | B |

| MARKING MARKER | TYPE | MODEL | MANUFACTURER NUMBER NUMERO DU CONSTRUCTEUR | COUNTRY OF MANUFACTURE PAYS DE CONSTRUCTION | GROSS WEIGHT POIDS BRUT | LAND - SEA - SW O. OR A. N. | NO. OF ENGINES NOMBRE DE MOTEURS | PURPOSE DESTINÉE | CERT. OF AIRW. OR FLIGHT PERMIT VALID TO CERTIFICAT DE NAVIGABILITE OU PERMIS DE VOL VALABLE JUSQU'AU | AIRCRAFT TYPE APPROVAL OR SPEC. TYPE D'APPROBATION OU DE SPECIFICATIONS | OWNER'S NAME AND ADDRESS NOM ET ADRESSE DU PROPRIETAIRE | PROVINCE | | |
|-------------------|----------------|--------|---|--|----------------------------|--------------------------------|-------------------------------------|---------------------|--|--|--|----------|---|---|
| | | | | | | | | | | | | | REGISTRATION CANCELLED IMMATRICULATION ANNULEE | ENGINE MANUFACTURER CONSTRUCTEUR DU MOTEUR |
| JQB1 | PIPER | J3C65 | 5914 | 3 | 02 | 5 | 2 | 1 | 1 | 131265 | A691 | 04357 | HALL JAMES ARTHUR, CRANE VALLEY | S |
| JQC1 | CHAMPION | 7EC | 7EC 456 | 3 | 03 | 7 | 1 | 1 | 1 | 021275 | A759 | 04357 | BRISCHKE VERNON E, ONE SIDED LAKE | O |
| JQE1 | CESSNA | T210F | T2100144 | 3 | 11 | 1 | 1 | 1 | 1 | 201276 | 3A21 | 04173 | HEPLER LAWRENCE J, 626 CLYDE AVE, W VANCOUVER | B |
| JQF1 | CESSNA | 180A | 32679 | 3 | 08 | 5 | 1 | 1 | 1 | 060277 | 5A6 | 04257 | CATRE INDS LTD, BOX 97, WINTERBURN, TOE 2NO | A |
| JQH1 | PIPER | PA12 | 12 1584 | 3 | 04 | 7 | 1 | 1 | 1 | 260576 | A780 | 15357 | MCINTYRE JAMES L, BOX 105, PINE FALLS | O |
| JQJ1 | CESSNA | 180A | 32850 | 3 | 09 | 7 | 1 | 1 | 2 | 030876 | 5A6 | 04357 | RUSTY MYERS FLYING SVC LTD, BOX 668, FORT FRANCES | O |
| JQK1 | CESSNA | 180A | 32859 | 3 | 09 | 7 | 1 | 1 | 1 | 031076 | 5A6 | 04357 | BENDING LAKE LODGE, BOX 656, FORT FRANCES, P9A 3M9 | O |
| JQL1 | CESSNA | 180A | 32863 | 3 | 09 | 7 | 1 | 1 | 1 | 200976 | 5A6 | 04357 | TRIPPIER EDWARD, EAR FALLS, POV 1TO | O |
| JQM1 | CESSNA | 180A | 32865 | 3 | 08 | 1 | 1 | 1 | 1 | 270976 | 5A6 | 04357 | MCLEOD ALLAN K, RR1 SITE 10, SIOUX LOOKOUT, POV 2TO | O |
| JQP1 | LUSCOMBE | 8A | 5587 | 3 | 03 | 1 | 2 | 1 | 1 | 011172 | A694 | 04357 | RAMSEY TW, MELITA, ROM 1LO | M |
| JQT1 | PIPER | JA5A | 5 218 | 3 | 03 | 1 | 2 | 1 | 1 | 071176 | A725 | 04257 | HOSFORD WILLIAM J, RR2, SOUTH EDMONTON | A |
| JQV1 | CESSNA | 180A | 32906 | 3 | 08 | 7 | 1 | 1 | 2 | 100676 | 5A6 | 04257 | LA RONGE AVN SVCS LTD, HGR 3 INDL ARPT, EDMONTON | A |
| JQW1 | CESSNA | 172 | 29218 | 3 | 06 | 1 | 1 | 1 | 1 | 300676 | 3A12 | 04357 | BUSSE WILLIAM ALLAN, SIMPSON, SOG 4MO | S |
| JQX1 | CESSNA | 172 | 29832 | 3 | 06 | 1 | 2 | 1 | 1 | 080576 | 3A12 | 04357 | HACKETT ELMER T, 134-106 ST, SASKATOON, S7N 1N7 | S |
| JQY1 | PIPER | PA12 | 12 2249 | 3 | 04 | 5 | 1 | 1 | 1 | 260270 | A780 | 15157 | AKEY WILLIAM B, 289 CARMACKS ST, CASSIAR, VOC 1EO | B |
| JQZ1 | CESSNA | 180A | 32933 | 3 | 09 | 7 | 1 | 1 | 1 | 110576 | 5A6 | 04457 | PRINCE TOME, 525 DOMINION ST, S, RENFREW, K7V 1H5 | O |
| JRA1 | CESSNA | 172 | 29691 | 3 | 06 | 1 | 1 | 1 | 1 | 050876 | 3A12 | 04357 | ANDERSON GORDON SAUDIN, DELISLE, SOL 0PO | S |
| JRB1 | CESSNA | 180A | 32691 | 3 | 08 | 7 | 1 | 1 | 1 | 250976 | 5A6 | 04357 | PETERSON FRANK, BOX 358, KENORA | O |
| JRC1 | CESSNA | 180A | 32695 | 3 | 08 | 7 | 1 | 1 | 1 | 120676 | 5A6 | 04457 | PARACHUTE ASSN OF TORONTO, BOX 156, TORONTO, M5W 1B2 | O |
| JRD1 | CESSNA | 172 | 29547 | 3 | 06 | 1 | 1 | 1 | 1 | 150876 | 3A12 | 04257 | WATSON LARRY D, BOX 1014, FORT NELSON, VOC 1RO | B |
| JRE1 | CESSNA | 180A | 32852 | 3 | 08 | 7 | 1 | 1 | 1 | 250277 | 5A6 | 04257 | SIMPSON KENNETH WAYNE, 203-5355 WAVERLY DR, CALGARY | A |
| JRF1 | SCHWEIZER | SGS126 | 23 | 3 | 01 | 1 | 2 | 0 | 1 | 300476 | LG10 | 357 | ELEY H & W, 4136 ARGYLE ST, REGINA | S |
| JRG1 | BELL | A7J2 | 1566 | 3 | 09 | 1 | 2 | 1 | 1 | 040475 | 2H1 | 15257 | RAGAN CONSTRUCTION LTD DOUG, BOX 506, DAWSON CREEK | B |
| JRJ1 | PIPER | PA23 | 23 232 | 3 | 11 | 1 | 1 | 2 | 2 | 171076 | 1A10 | 15357 | WHEREATT HE, BOX 31, ASSINIBOIA, SOH 0B0 | S |
| JRL1 | HELIO | H391B | 049 | 3 | 09 | 2 | 1 | 1 | 2 | 180976 | 1A8 | 15157 | BURNETT RESOURCE SURVEY, 2973 LAKE CITY WAY, BURNABY | B |
| JRO1 | DEHAVILLAND | DHC 2 | 1108 | 1 | 16 | 6 | 1 | 1 | 1 | 021176 | A22 | 162 | RANGER OIL (CANADA) LTD, 2600 330-5 AVE SW, CALGARY | A |
| JRP1 | PIPER | PA18A | 18 5410 | 3 | 05 | 7 | 1 | 1 | 1 | 270575 | 1A2 | 15157 | BRADFORD MYLES T, BOX 41, KIMBERLEY | B |
| JRR1 | TAYLORCRAFT | BC12D | 5571 | 3 | 02 | 1 | 1 | 1 | 1 | 050376 | A696 | 04173 | ROYLANCE JAMES RICHARD, RR1, GRAND FORKS, VOH 1HO | B |
| JRS1 | CESSNA | 182E | 18253846 | 3 | 09 | 1 | 1 | 1 | 1 | 280676 | 3A13 | 04367 | BIGGAR FUNERAL HOME LTD, BOX 267, BIGGAR, SOK 0MO | S |
| JRU1 | PIPER | PA11 | 11 1647 | 3 | 02 | 1 | 2 | 1 | 1 | 110276 | A691 | 04457 | ANDREWS DAVID MARK, 16 WINSTON CRES, GUELPH, N1E 2J9 | O |
| JRV1 | LUSCOMBE | BE | 5398 | 3 | 03 | 1 | 1 | 1 | 1 | 250576 | A694 | 04257 | GIFFIN G E, BOX 189, BONNYVILLE | A |
| JRW1 | DOUGLAS | DC4 | 42983 | 3 | 47 | 1 | 4 | 2 | 0 | 070776 | A762 | 18257 | ELDORADO AVN LTD, HGR 11 INDL ARPT, EDMONTON, T5G 2Z3 | A |
| JRZ1 | CESSNA | 180 | 31815 | 3 | 08 | 7 | 1 | 1 | 1 | 270576 | 5A6 | 04457 | GROSE PS, RR3, NORTH BAY, P1B 8G4 | O |
| JSB1 | PIPER | PA12 | 12 1883 | 3 | 04 | 1 | 2 | 1 | 1 | 200371 | A780 | 15157 | ESTLIN CHARLES E, 3140 SERVICE ST, VICTORIA, V8P 4M5 | B |
| JSC1 | CESSNA | 172K | 17258971 | 3 | 07 | 1 | 1 | 1 | 1 | 060377 | 3A12 | 15570 | SALE REPORTED/VENTE SIGNALÉE | Q |
| JSE1 | PIPER | PA28 | 87225543 | 3 | 07 | 1 | 1 | 1 | 1 | 290976 | 2A13 | 15172 | KAERNE MIKE, 3715 EDINBURGH ST, BURNABY, V5C 1R4 | B |
| JSF1 | TAYLORCRAFT | BC1265 | 2988 | 3 | 02 | 1 | 1 | 1 | 1 | 010970 | A696 | 04157 | LEPP ARTHUR S, RR2, SALMON ARM | B |
| JSG1 | CESSNA | A185E | 18501653 | 3 | 11 | 1 | 1 | 1 | 1 | 150576 | 3A24 | 04569 | LACOMBE MILLS, 149 MTEE DU MOULIN, LAVAL DES RAPIDES | Q |
| JSI1 | BELL | A7G2 | 1693 | 3 | 07 | 7 | 2 | 1 | 2 | 280576 | H1 | 15457 | NIAGARA HELICOPTERS, BOX 143, NIAGARA FALLS, L2E 6S8 | O |
| JSK1 | PIPER | PA30 | 30 660 | 3 | 12 | 1 | 2 | 1 | 2 | 240277 | A1EA | 15372 | BEACH ROBERT K, C/O SKINNERS, LOCKPORT, ROC 1WO | M |
| JSM1 | BELL | A7G2 | 1697 | 3 | 07 | 6 | 2 | 1 | 2 | 280476 | H1 | 15157 | TRANSWEST HELCPTRS (1965) LTD, 2792 NORLAND, BURNABY | B |
| JSR1 | JEANIES TEENIE | A65 | RC01 | 1 | 01 | 1 | 1 | 1 | 6 | 231076 | NIL | 041 | RICHARDSON JAMES S, BOX 45, LILLOOET | B |
| JSS1 | AERONCA | A18C | A18C 164 | 3 | 02 | 1 | 2 | 1 | 1 | 270976 | A761 | 04357 | JEFFRIES JR JOHN, BOX 701, NIPAWIN, SOE 1EO | S |
| JST1 | PIPER | PA18 | 18 1896 | 3 | 03 | 1 | 1 | 1 | 1 | 140576 | 1A2 | 15357 | AIR CADET LEAGUE CAN, 365 HARGRAVE, WINNIPEG, R3B 2K3 | M |
| JSV1 | TAYLORCRAFT | BC1204 | 13011 | 3 | 03 | 6 | 1 | 1 | 1 | 270775 | A696 | 04357 | SPENCER RUSSELL C, BOX 185, COCHENOUR | O |
| JSW1 | BEECH | B5 | D 1270 | 3 | 08 | 1 | 1 | 1 | 1 | 230476 | A777 | 04157 | CARTWRIGHT JW & SINE GH, BOX 86697, NORTH VANCOUVER | B |
| JSX1 | PIPER | PA12 | 12 2386 | 3 | 04 | 1 | 1 | 1 | 1 | 270676 | A780 | 15257 | NORMAN ANSON PAUL, BUFFALO LAKES | A |
| JSY1 | PIPER | PA12 | 12 643 | 3 | 04 | 1 | 1 | 1 | 1 | 250576 | A780 | 15157 | UNTERSCHULTZ WL, HARPER RD, RR3, SALMON ARM, VOE 2TO | B |

| MARKING MARQUES | CAT. AC - CAT. D'AC | TYPE | MODEL | MODEL | MANUFACTURER'S NUMBER | NUMERO DU CONSTRUCTEUR | COUNTRY OF MANUFACTURE PAIS DE CONSTRUCTION | GROSS WEIGHT POIDS BRUT | LAND - SEA - SW PAGES-VOLEURS - SOTS | D. OR G. W. N. J. SEUL OU J. EN | NO. OF ENGINES NOM DE MOTEURS | FORMER DESTINE A | CERT. OF AIRW. OR FLIGHT PERMIT VAUD TO | CERTIFICATE DE NAVIGABILITE DU PERMIS DE VOL VALABLE JUSQU'AU | REGISTRATION CANCELLED IMMATRICULATION ANNULEE | AIRCRAFT TYPE APPROVAL OR SPECS. | TYPE D'APPROBATION OU DE SPECIFICATIONS | ENGINE MANUFACTURER CONSTRUCTEUR DU MOTEUR | REG. NO. - ALCOON NUMERO D'IMMATRICULATION | YEAR IMPORTED ANNEE D'IMPORTATION | OWNER'S NAME AND ADDRESS | PROVINCE |
|--------------------|---------------------|-------------|--------|----------|-----------------------|------------------------|--|----------------------------|---|------------------------------------|----------------------------------|---------------------|---|---|---|---|--|---|---|--------------------------------------|--------------------------------|----------|
| | | | | | | | | | | | | | | | | | | | | | NOM ET ADRESSE DU PROPRIETAIRE | |
| JSZ | 1 | STINSON | 108 1 | 108 1079 | 3 06 1 1 1 1 | 030776 | A767 | 09157 | WADSWORTH BETTY F, 1035 OLIVER ST, VICTORIA | B | | | | | | | | | | | | |
| JTB | 2 | SIKORSKY | S55 | 55792 | 3 20 6 1 1 2 | 241075 | H75 | 17457 | CALEDON HELICOPTERS LTD, RR1, CALEDON, LON 1C0 | O | | | | | | | | | | | | |
| JTE | 1 | CESSNA | 150F | 15062625 | 3 04 1 1 1 1 | 130476 | 3A19 | 04372 | ENNS JAKE, BOX 1233, MORDEN | M | | | | | | | | | | | | |
| JTF | 2 | SIKORSKY | S55/T | 55789 | 3 20 6 1 1 2 | 040376 | H75 | 49257 | NAHANNI HELCPTRS LTD, BOX 32, FORT SIMPSON, XOE ONO | T | | | | | | | | | | | | |
| JTG | 2 | SIKORSKY | S55/T | 55790 | 3 20 1 1 1 2 | 240277 | 1H4 | 49257 | NAHANNI HELCPTRS LTD, BOX 32, FORT SIMPSON, XOE ONO | T | | | | | | | | | | | | |
| JTI | 2 | SIKORSKY | S55 | 55822 | 3 20 1 1 1 2 | 160676 | H75 | 17257 | ELDORADO AVN LTD, HGR-11 INDL ARPT, EDMONTON, T5G 2Z3 | A | | | | | | | | | | | | |
| JTK | 1 | CESSNA | 172 | 29872 | 3 06 1 1 1 1 | 310776 | 3A12 | 04557 | VEILLEUX L'EOPOLD, RR2, ST GEORGES E, CO BEAUCE | Q | | | | | | | | | | | | |
| JTM | 1 | CESSNA | 180 | 31807 | 3 08 6 1 1 2 | 220876 | 5A6 | 04457 | MARTIN G, FORDE LAKE AIR SVCS, BOX 417, HEARST | O | | | | | | | | | | | | |
| JTN | 1 | CESSNA | 140 | 12502 | 3 03 1 1 1 1 | 180276 | A768 | 04457 | DESROSIERS ROGER, 98 LARK ST, CHATHAM | O | | | | | | | | | | | | |
| JTO | 1 | AVIAN | 2/180 | 65 6 | 1 05 1 1 1 7 | 270876 | NIL | 154 | KROTZ HARVEY, ETAL, LISTOWEL, NOG 3A0 | O | | | | | | | | | | | | |
| JTP | 1 | DEHAVILLAND | DHC 1B | 167 205 | 1 05 1 1 1 1 | 201176 | A19 | 075 | PRICE JT, 51 MAPLE DRIVE, ST-HUBERT, J3Y 3Y7 | Q | | | | | | | | | | | | |
| JTR | 1 | CESSNA | 172 | 29176 | 3 06 1 1 1 1 | 220576 | 3A12 | 04457 | ROACH KEITH JOHN, RR1, KETTLEBY, LOG 1J0 | O | | | | | | | | | | | | |
| JTS | 1 | CESSNA | 170B | 25377 | 3 06 1 1 1 1 | 180475 | A799 | 04371 | WIEBE ABE, KOLA, ROM 1B0 | M | | | | | | | | | | | | |
| JTT | 1 | ERCO | 415D | 2302 | 3 03 1 1 1 1 | 210876 | A787 | 04557 | PHANEUF LOUIS, 100 SEIGNEURIAL, ST-BRUNO MONTARVILLE | Q | | | | | | | | | | | | |
| JTU | 1 | CESSNA | 180A | 32834 | 3 08 7 1 1 2 | 050773 | 5A6 | 04557 | SMILEY KYLE, 117 SMILEY AVE, AYLMER EAST, J9H 3R2 | Q | | | | | | | | | | | | |
| JTV | 1 | STINSON | 108 2 | 108 2706 | 3 06 7 1 1 1 | 030676 | A767 | 15557 | LAFLECHE FERNAND, 50 MGR LAFLECHE, ST ANNE DE PARADE | Q | | | | | | | | | | | | |
| JTX | 1 | CESSNA | 180 | 30458 | 3 09 7 1 1 1 | 200675 | 5A6 | 04557 | MICHAUD GREGOIRE, 126 AVE NORD, LAC ST-AUGUSTIN | Q | | | | | | | | | | | | |
| JTY | 1 | CHAMPION | 7EC | 7EC 602 | 3 03 5 1 1 1 | 181176 | A759 | 04357 | FLYING BAR W FARMS LTD, BOX 64, LAURA, SOL 1X0 | S | | | | | | | | | | | | |
| JTZ | 1 | CESSNA | 172 | 29917 | 3 06 1 1 1 1 | 040976 | 3A12 | 045 | STORIE WYRILL & RENAUD N, 191 STANEY, RICHMOND | Q | | | | | | | | | | | | |
| JUA | 1 | CESSNA | 172 | 29444 | 3 06 1 1 1 1 | 180277 | 3A12 | 04157 | SALE REPORTED/VENTE SIGNALEE | B | | | | | | | | | | | | |
| JUB | 1 | ERCO | 415C | 2257 | 3 03 1 1 1 1 | 030976 | A718 | 04457 | STUBBS CHARLES J, 1-8 ALBERT AVE, TORONTO, M6H 2R6 | O | | | | | | | | | | | | |
| JUC | 1 | PIPER | J3C65 | 17320 | 3 02 7 2 1 1 | 280775 | A691 | 04457 | BULMER HARRY & JONES DON, BRIDGENORTH | O | | | | | | | | | | | | |
| JUE | 1 | PIPER | PA18A | 18 5825 | 3 04 7 1 1 1 | 140976 | LA2 | 15157 | JAKUBOWSKI CONTR LTD, BOX 291, SMITHERS, VOJ 2N0 | B | | | | | | | | | | | | |
| JUF | 1 | AERONCA | 11AC | 11AC 691 | 3 02 1 2 1 1 | 100568 | A761 | 04457 | SALE REPORTED/VENTE SIGNALEE | O | | | | | | | | | | | | |
| JUH | 1 | DEHAVILLAND | DHC 3 | 214 | 1 21 7 1 1 2 | 140776 | A27 | 175 | PECTEAU A TRANS AERIEN LTEE, CP 220, SENNETERRE | Q | | | | | | | | | | | | |
| JUJ | 1 | AERONCA | 7AC | 7AC 2875 | 3 02 1 2 1 1 | 060976 | A759 | 04457 | NETZ EDWARD LEA, 404 ANDREW ST, SHELburne | O | | | | | | | | | | | | |
| JUK | 1 | GLOBE | GC 1B | 1046 | 3 04 1 1 1 1 | 230576 | A766 | 04457 | COATES HARLAN, 1319 EPTON CRES, CLARKSON | O | | | | | | | | | | | | |
| JUL | 1 | PIPER | J3C65 | 20520 | 3 02 6 2 1 1 | 140764 | A691 | 04657 | FRANCIS G A, ROCKINGHAM P O, HALIFAX COUNTY | V | | | | | | | | | | | | |
| JUN | 1 | PIPER | J3C65 | 17740 | 3 02 7 1 1 1 | 281076 | A691 | 04457 | SHORTREED DONALD G, BOX 34, DORSET, POA 1E0 | O | | | | | | | | | | | | |
| JUD | 1 | BEECH | H35 | D 5104 | 3 09 1 1 1 1 | 150377 | 3A15 | 04257 | DUTHIE GEO A & BLAKELY B, INTL ARPT, CALGARY, 67 | A | | | | | | | | | | | | |
| JUP | 1 | PIPER | PA22 | 22 2112 | 3 05 7 1 1 1 | 110676 | LA6 | 15557 | AUDETTE JEAN GUY, RR1, ST-DOMINIQUE DE BAGOT, JOH 1L0 | Q | | | | | | | | | | | | |
| JUQ | 1 | AERONCA | 7AC | 7AC 3400 | 3 02 1 2 1 2 | 110673 | A759 | 04457 | SALE REPORTED/VENTE SIGNALEE | O | | | | | | | | | | | | |
| JUR | 1 | PIPER | PA18 | 18 94 | 3 03 7 1 1 1 | 090576 | LA2 | 15457 | DUKE LEO H, MINETT PO, POB 1G0 | O | | | | | | | | | | | | |
| JUS | 1 | AERONCA | 7AC | 7AC 6600 | 3 02 5 2 1 1 | 040676 | A759 | 04457 | AUBIN HAROLD M, 438 JOHN ST, SAULT STE MARIE, P6C 3K1 | O | | | | | | | | | | | | |
| JUT | 1 | AERONCA | 7AC | 7AC 4152 | 3 02 1 1 1 1 | 150476 | A759 | 04457 | MCENANEY RICHARD E, BOX 398, UXBRIDGE, LOC 1K0 | O | | | | | | | | | | | | |
| JUU | 1 | AERONCA | 7AC | 7AC 5466 | 3 02 5 2 1 1 | 251076 | A759 | 04457 | MOORE DOUGLAS L & LOIS R, RR2, ORANGEVILLE | O | | | | | | | | | | | | |
| JUV | 1 | DOUGLAS | DC3C | 19394 | 3 40 1 1 2 2 | 150177 | A669 | 19157 | NORTHERN THUNDERBIRD AIR, BOX 1510, PRINCE GEORGE | B | | | | | | | | | | | | |
| JUW | 1 | CHAMPION | 7FC | 7FC 36 | 3 03 1 1 1 1 | 230876 | A759 | 04457 | SALE REPORTED/VENTE SIGNALEE | O | | | | | | | | | | | | |
| JUX | 1 | STINSON | 108 3 | 108 5096 | 3 07 5 1 1 1 | 020776 | A767 | 15457 | CLAYTON RALPH E, 14 HAROLD ST, RIDGETOWN | O | | | | | | | | | | | | |
| JUY | 1 | STINSON | 108 | 108 696 | 3 06 5 1 1 1 | 140776 | A767 | 09457 | JOHNSTONE HA, 169 SHERWOOD FOREST DR, MARKHAM | O | | | | | | | | | | | | |
| JUZ | 1 | AERONCA | 11AC | 11AC 302 | 3 02 5 2 1 1 | 101275 | A761 | 04457 | MAXSON EARL L, 174 LAKESHORE RD W, OAKVILLE, L6K 1E6 | O | | | | | | | | | | | | |
| JVA | 1 | CESSNA | 180A | 32900 | 3 08 5 1 1 1 | 130875 | 5A6 | 04257 | OMINECA WILDERNESS LODGES, 9241-7 ST, DAWSON CREEK | B | | | | | | | | | | | | |
| JVB | 1 | STINSON | 108 3 | 108 3815 | 3 07 5 1 1 1 | 181073 | A767 | 09357 | BURNOUF EUGENE, BEAUVAL, SOM 0G0 | S | | | | | | | | | | | | |
| JVE | 1 | PIPER | PA22 | 22 1361 | 3 05 1 1 1 1 | 100876 | LA6 | 15157 | BROWN AF & UNGER LD, 3321-200 STREET, LANGLEY | B | | | | | | | | | | | | |
| JVF | 1 | TAYLORCRAFT | BC12D | B428 | 3 02 5 2 1 1 | 140576 | A696 | 04357 | MORRISH HT, DUGALD, ROE OKO | M | | | | | | | | | | | | |
| JVG | 1 | CESSNA | 140 | 12168 | 3 03 5 1 1 1 | 240876 | A768 | 04357 | AMUNDSON HAROLD R, BOX 86, SHELLBROOK, SOG 2E0 | S | | | | | | | | | | | | |
| JVH | 1 | CESSNA | 170B | 25588 | 3 06 5 1 1 1 | 230174 | A799 | 04357 | BANKS LLOYD C, WYNYARD, SOA 4T0 | S | | | | | | | | | | | | |
| JVJ | 1 | AERONCA | S15AC | S5AC 3 | 3 06 2 1 1 1 | 250776 | A802 | 04357 | PICKELL ED & STEMKENS P, 223 MORGAN CRES, WINNIPEG | M | | | | | | | | | | | | |

| REGISTRATION MARCQUES MARCAS | CATÉGORIE CATEGORIA | TYPE | MODEL | MODEL | MANUFACTURER'S NUMBER NUMERO DU CONSTRUCTEUR | COUNTRY OF MANUFACTURE PAYS DE CONSTRUCTION | GROSS WEIGHT POIDS BRUT | LAND - SEA - AIR TERRE - MER - AIR | ADAPT. - CAT. - REG. A - B - C - D - E - F - G - H - I - J - K - L - M - N - O - P - Q - R - S - T - U - V - W - X - Y - Z | NO. OF ENGINES NOMBRE DE MOTEURS | PURPOSE DESTINÉE A | CERT. OF AIRW. OR FLIGHT PERMIT VALID TO CERTIFICAT DE NAVIGABILITE OU PERMIS DE VOL VALABLE JUSQU'AU | REGISTRATION CANCELLED ANNULATION APPROVEE | AIRCRAFT TYPE APPROVAL OR SPEC. TYPE D'APPROBATION OU DE SPECIFICATIONS | ENROUTE MANUFACTURE CONSTRUCTION DU MOTEUR | YEAR MANUFACTURED ANNEE D'IMMATRICULATION | OWNER'S NAME AND ADDRESS NOM ET ADRESSE DU PROPRIETAIRE | PROVINCE |
|------------------------------------|------------------------|--------|----------|-------|---|--|----------------------------|---------------------------------------|---|-------------------------------------|-----------------------|--|---|--|---|--|--|----------|
| | | | | | | | | | | | | | | | | | | |
| JVK1 | PIPER | PA18 | 18 1163 | 3 | 03 1 1 1 1 | 211176 | 1A2 | 15457 | LEDENYI JOE, 27 TAVERLY DR, TORONTO | O | | | | | | | | |
| JVL1 | CESSNA | 180A | 32895 | 3 | 08 7 1 1 1 | 090676 | 5A6 | 04557 | ROBERGE G, PROD D/4-ENRG, 2601 PL BEAUSEJOUR, STE-FCY | Q | | | | | | | | |
| JVQ1 | CESSNA | 180 | 31961 | 3 | 08 7 1 1 1 | 290676 | 5A6 | 04357 | GLADSTONE ROBERT JAMES, PRINCESS HARBOUR, ROC 2PO | M | | | | | | | | |
| JVQ1 | CESSNA | 195 | 7325 | 3 | 12 7 1 1 1 | 020873 | A790 | 11157 | BOWERING EQPT CO LTD, 3726 SEFTON ST, PORT COQUITLAM | B | | | | | | | | |
| JVR1 | CHAMPION | 7EC | 7EC 592 | 3 | 03 5 1 1 1 | 310574 | A759 | 04257 | BARLOW RODNEY, 901 THORNEYCROFT DR, CALGARY, T2K 3K6 | A | | | | | | | | |
| JVS1 | CESSNA | 180 | 30438 | 3 | 09 7 1 1 2 | 150673 | 5A6 | 04357 | PIONEER AIRWAYS LTD, BOX 357, ATIKOKAN, POT 1CO | O | | | | | | | | |
| JVT1 | PIPER | PA12 | 12 3125 | 3 | 04 5 1 1 1 | 220676 | A780 | 15357 | EASTON NORMAN, ESTON | S | | | | | | | | |
| JVU1 | USCOMBE | 8A | 4098 | 3 | 03 5 2 1 1 | 230976 | A694 | 04457 | COURVILLE ROLAND, COCHRANE | O | | | | | | | | |
| JVX1 | PIPER | J3C65 | 17360 | 3 | 02 5 1 1 1 | 060876 | A691 | 04257 | WRIGHT DAVID E, 313-339-13 AVE SW, CALGARY, T2R 0K3 | A | | | | | | | | |
| JVY1 | CESSNA | 180A | 50204 | 3 | 08 5 1 1 1 | 211176 | 5A6 | 04358 | BRADSHAW LTD, FM, BOX 220, CARROT RIVER, SOE 0LO | S | | | | | | | | |
| JVZ1 | CESSNA | 140 | 12934 | 3 | 03 5 1 1 1 | 100876 | A768 | 04257 | BERGLUND NORMAN, EDBERG, TOB 1JO | A | | | | | | | | |
| JWA1 | CESSNA | 140 | 9611 | 3 | 03 5 1 1 1 | 090277 | A768 | 04360 | HELPS ELGIN GEORGE, BOX 318, MORDEN, ROG 1JO | M | | | | | | | | |
| JWB1 | CESSNA | 172C | 17248835 | 3 | 06 1 1 1 1 | 140376 | 3A12 | 04262 | FORSYTH ALFRED G, 13115 91 ST, EDMONTON | A | | | | | | | | |
| JWD1 | AERONCA | 11AC | 11AC1336 | 3 | 02 1 2 1 1 | 210376 | A761 | 04259 | SMITH DALE M, BOX 724, VALLEYVIEW, TOH 3NO | A | | | | | | | | |
| JWF1 | PIPER | J3C65 | 22896 | 3 | 02 5 2 1 1 | 230376 | A691 | 04359 | HALVERSON L R, ATIKOKAN, POT 1CO | D | | | | | | | | |
| JWG1 | PIPER | PA23 | 27 3617 | 3 | 16 1 2 2 | 030576 | 1A10 | 15671 | AIR BATHURST LTD, BOX 245, BATHURST, E2A 3Z2 | K | | | | | | | | |
| JWH1 | CESSNA | 180C | 50716 | 3 | 08 7 1 1 2 | 181176 | 5A6 | 04360 | MIDGETT J & CLARK G, (C&M ARNYS), BOX 86, BUFFALO-NARS | A | | | | | | | | |
| JWJ1 | CESSNA | 182B | 51963 | 3 | 08 1 1 1 1 | 011076 | 3A13 | 04259 | HUTTS AUTO PARTS LTD, 4803-50 AVE, CAMROSE, T4V 0S1 | A | | | | | | | | |
| JWL1 | CESSNA | 210 | 57107 | 3 | 09 1 1 1 1 | 250676 | 3A21 | 04359 | UNITED CARTAGE CO, 1865 STEWART, VANCOUVER, V5L 1A2 | B | | | | | | | | |
| JWM1 | TAYLORCRAFT | 8C12D | 9062 | 3 | 02 1 2 1 1 | 040876 | A696 | 04360 | DIETRICK VIRGIL W, LEROY, SOK 2PO | S | | | | | | | | |
| JWN1 | STINSON | 108 2 | 108 3158 | 3 | 06 5 1 1 1 | 260676 | A767 | 09360 | CHEATER DONALD J, BOX 342, STOUGHTON, SOG 4TO | S | | | | | | | | |
| JWO1 | CESSNA | 210 | 57173 | 3 | 09 1 1 1 1 | 060776 | 3A21 | 04260 | BONANZA FLG ASSN, C/O 11717-78 ST, EDMONTON, T5B 2J2 | A | | | | | | | | |
| JWR1 | PIPER | PA24 | 24 1430 | 3 | 08 1 1 1 1 | 031276 | 1A15 | 15260 | BOWNESS ROBERT D, 5927 LONDONDERRY CRES SW, CALGARY | A | | | | | | | | |
| JWS1 | BELLANCA | 14 193 | 4189 | 3 | 08 1 1 1 1 | 150576 | 1A3 | 04260 | SOLDAN PAUL, BOX 89, TWO HILLS, TOB 4KO | A | | | | | | | | |
| JWU1 | AERONCA | 11BC | 11BC 41 | 3 | 02 5 2 1 1 | 080872 | A761 | 04260 | SHIELDS VANCE C, 4151-47 ST, RED DEER, T4N 1P3 | A | | | | | | | | |
| JWV1 | BOEING | A75N1 | 75 2806 | 3 | 09 1 2 1 1 | 150661 | A743 | 04260 | SORENSEN HARRY C, BOX 368, YELLOWKNIFE, XOE 1HO | T | | | | | | | | |
| JWN1 | CESSNA | 310D | 39129 | 3 | 15 1 1 2 1 | 120676 | 3A10 | 04150 | STORIE JAMES D, 1419-46 AVE W, VANCOUVER, V6M 2K6 | B | | | | | | | | |
| JWX1 | PIPER | PA12 | 12 464 | 3 | 04 1 1 1 1 | 050876 | A780 | 15360 | SCHULTZ ALBERT, BOX 176, NIPAWIN, SOE 1EO | S | | | | | | | | |
| JWY1 | AERONCA | 11AC | 11AC 38 | 3 | 02 5 2 1 1 | 201076 | A761 | 04260 | PARTRIDGE ROBERT B, BOX 903, GRANDE CACHE, TOE 0YO | A | | | | | | | | |
| JWZ1 | CHAMPION | 7EC | 7EC 724 | 3 | 03 5 1 1 2 | 100574 | A759 | 04450 | ROCKCLIFFE FLG CLUB 1961, BOX 7310, VANIER, K1L 8E4 | O | | | | | | | | |
| JXA1 | AERONCA | 11AC | 11AC 733 | 3 | 02 1 2 1 1 | 120976 | A761 | 04451 | SMITH W ROSS, RR1, MITCHELL, NOK 1NO | O | | | | | | | | |
| JXB1 | PIPER | PA22 | 22 4403 | 3 | 05 1 1 1 1 | 130776 | 1A6 | 15460 | GHALMERS JAMES A, 2216-52 MABELLE AVE, TORONTO | O | | | | | | | | |
| JXC1 | PIPER | PA11 | 11 904 | 3 | 03 7 2 1 1 | 040676 | A691 | 04458 | HADLEY PAUL B, RR3, PARRY SOUND | O | | | | | | | | |
| JXD1 | PIPER | J4A | 4 951 | 3 | 03 6 2 1 1 | 060776 | A703 | 04557 | OUELLET L, 186 PEARCE LAKE, SCHEFFERVILLE, GOG 2TO | Q | | | | | | | | |
| JXE1 | CESSNA | 172 | 28943 | 3 | 06 1 1 1 1 | 201276 | 3A12 | 04457 | MAYNARD LA, 218 SPRING ST BOX 901, ALMONTE, KOA 1AO | D | | | | | | | | |
| JXF1 | CESSNA | 180 | 31286 | 3 | 09 7 1 1 1 | 210676 | 5A6 | 04457 | TRAVEL ALGOMA LTD, BOX 57, WAWA, ROS 1KO | O | | | | | | | | |
| JXG1 | PIPER | PA23 | 23 1003 | 3 | 11 1 1 2 1 | 170476 | 1A10 | 15157 | GOLDEN WEST MANAGEMENT, 626 CLYDE AVE, W-VANCOUVER | B | | | | | | | | |
| JXH1 | PIPER | PA22 | 22 5386 | 3 | 05 6 1 1 1 | 170377 | 1A6 | 15157 | JENNINGS J TODD M HARRISON J, 609 MELDRAM DR, SIDNEY | B | | | | | | | | |
| JXJ1 | NORTH AMERICAN | AT6C | 88 12858 | 3 | 16 1 1 1 1 | 101276 | A2575 | 17457 | HILLISON B G, 3304 ELGIN DR, AKRON 13, OHIO USA | B | | | | | | | | |
| JXK1 | PIPER | J3C65 | 19898 | 3 | 02 6 2 1 1 | 030775 | A691 | 04457 | SALE REPORTED/VENTE SIGNALÉE | O | | | | | | | | |
| JXL1 | USCOMBE | 8A | 1461 | 3 | 02 1 2 1 1 | 170563 | A694 | 04457 | BOAK AARON J, DRESDEN, NOP 1MO | O | | | | | | | | |
| JXM1 | AERONCA | 7AC | 7AC 703 | 3 | 02 5 2 1 1 | 120776 | A759 | 04458 | CHAPMAN RUDDOLPH, RR2, BALTIMORE, KOK 1KO | O | | | | | | | | |
| JXO1 | DEHAVILLAND | DHC 2 | 1036 | 1 | 16 7 1 1 2 | 220676 | A22 | 164 | BRADLEY AIR SVCS LTD, CARP ARPT, CARP, KOA 1LO | O | | | | | | | | |
| JXP1 | DEHAVILLAND | DHC 2 | 1041 | 1 | 16 7 1 1 2 | 080576 | A22 | 165 | CRANSON LAKE AIRWAYS, BOX 159, CHAPEAU, JOX 1MO | Q | | | | | | | | |
| JXQ1 | DEHAVILLAND | DHC 2 | 1045 | 1 | 16 7 1 1 2 | 280576 | A22 | 161 | NORTH COAST AIR SVCS LTD, BOX 610, PRINCE RUPERT | B | | | | | | | | |
| JXS1 | AERONCA | 7AC | 7AC 3858 | 3 | 02 5 2 1 2 | 300676 | A759 | 04457 | PRINCE EDWARD FLYING CLUB, BOX 690, PICTON, KOK 2TO | O | | | | | | | | |
| JXT1 | PIPER | PA22 | 22 1224 | 3 | 05 6 1 1 1 | 090176 | 1A6 | 15557 | PATENAUDE R CADIEUX R VELLA R, 212 DAHLIA, DORVAL | Q | | | | | | | | |
| JXU1 | STINSON | 108 3 | 108 4223 | 3 | 07 1 1 1 1 | 251076 | A767 | 09657 | PERKINS GARTH & LEGERE KEN, RR1, BAYFIELD, EOA 1EO | K | | | | | | | | |

| MATERIALS ALPHABETIC | TYPE | MODEL | MANUFACTURER NUMBER NUMERO DU CONSTRUCTEUR | COUNT OF MANUFACTURE PAIS DE CONSTRUCTION | GROSS WEIGHT POIDS BRUT | LAND SEA AIR TERR. MER. AIR | C. OR. # N. J. SER. DU J. ET N. | NO. OF ENGINES NOMBRE DE MOTEURS | CERT. OF AIRW. OR FLIGHT PERMIT VALID TO | REGISTRATION CANCELLED IMMATRICULATION ANNULEE | AIRCRAFT TYPE APPROVAL OR SPECS. | ENGINE MANUFACTURER CONSTRUCTEUR DU MOTEUR | OWNER'S NAME AND ADDRESS | | PROVINCE |
|-------------------------|-------------|--------|---|--|----------------------------|--------------------------------|------------------------------------|-------------------------------------|--|---|----------------------------------|---|---|---|----------|
| | | | | | | | | | | | | | CERTIFICATE OF NAVIGABILITY OR PERMIT DE VOL VALABLE JUSQU'AU | TYPE D'APPROBATION OU DE SPECIFICATIONS | |
| JXW | PIPER | PA18 | 18 5926 | 3 05 | 7 1 | 1 1 | 1 1 | 1 | 220676 | | 1A2 | 15357 | CRUIKSHANK JANE, GENERAL DEL, SIOUX LOOKOUT, POV 2T0 | O | |
| JXY | PIPER | PA22 | 22 5305 | 3 05 | 1 1 | 1 1 | 1 1 | 1 | 060876 | | 1A6 | 15657 | NESBITT EL BOYD R MCFARLANE C, 46 DUKE, ST STEPHEN | K | |
| JYA | CESSNA | 172 | 36069 | 3 06 | 1 1 | 1 1 | 2 | 1 | 240976 | | 3A12 | 04257 | ROBERTSON AIRCRAFT LTD, BOX 2157, SIDNEY, VOL 3S6 | B | |
| JYB | NAVION | A | NAV41591 | 3 08 | 1 1 | 1 1 | 1 | 1 | 200769 | | A782 | 04157 | SMOOD HENRY A, 2700 WEST BROADWAY, VANCOUVER | B | |
| JYC | CESSNA | 140 | 11862 | 3 03 | 1 1 | 1 1 | 1 | 1 | 150476 | | A768 | 04159 | HOUGH HERBERT B, 30730 S FRASER WAY, RRI, ABBOTSFORD | B | |
| JYD | CESSNA | 140 | 14547 | 3 03 | 1 2 | 1 1 | 1 | 1 | 150576 | | A768 | 04157 | NEWMAN ERIC EDWARD, RR2, AIRPORT RD, HOPE | B | |
| JYE | CESSNA | 182A | 34507 | 3 08 | 1 1 | 1 1 | 1 | 1 | 140676 | | 3A13 | 04457 | ADANAC AIRWAYS LTD, 304 BURTON RD, OAKVILLE, L6K 2K8 | O | |
| JYF | CESSNA | 120 | 11940 | 3 03 | 1 1 | 1 1 | 1 | 1 | 131175 | | A768 | 04157 | KARPOWICH MICHAEL W & P L, 975 SAUNDERS RD, RICHMOND | B | |
| JYG | PIPER | J3C65S | 19278 | 3 02 | 6 2 | 1 1 | 1 | 1 | 190972 | | A691 | 04157 | ROBINSON AJ, 2595 N ISLAND HIGHWAY, CAMPBELL RIVER | B | |
| JYH | CESSNA | 172 | 36250 | 3 06 | 1 1 | 1 1 | 1 | 1 | 260576 | | 3A12 | 04157 | BROOKS DH & BENNETT LW, 1120-55 ST, DELTA, V4M 3J8 | B | |
| JYI | CESSNA | 120 | 11490 | 3 03 | 1 1 | 1 1 | 1 | 1 | 080576 | | A768 | 04157 | MURFITT HARVEY ANDREW, OLIVER | B | |
| JYM | CESSNA | 1B2M | 18259460 | 3 09 | 1 1 | 1 1 | 1 | 1 | 040876 | | 3A13 | 04572 | GIZDON RAYMOND, 3873 BLVD LEVESQUE, ST-VINCENT PAUL | Q | |
| JYN | STINSON | 108 3 | 108 3636 | 3 07 | 1 1 | 1 1 | 1 | 1 | 140576 | | A767 | 09157 | IRVINE W BARRIE, RR2, LUMBY, VOE 2G0 | B | |
| JYD | CESSNA | 170B | 20592 | 3 06 | 6 1 | 1 1 | 1 | 1 | 100976 | | A799 | 04157 | HADCOCK DAVID, BOX 380, FORT ST JAMES | B | |
| JYP | CESSNA | 182A | 34865 | 3 08 | 1 1 | 1 1 | 1 | 1 | 131176 | | 3A13 | 04258 | DVORAK GEORGE L, BOX 126, FORT NELSON, VOC 1R0 | B | |
| JYR | GLOBE | GC 1B | 2126 | 3 04 | 1 1 | 1 1 | 1 | 1 | 150676 | | A766 | 04158 | WEAVER FREDERICK G, BOX 189, PRINCETON | B | |
| JYS | PIPER | PA18 | 18 4734 | 3 05 | 6 2 | 1 1 | 1 | 1 | 020876 | | 1A2 | 15157 | WARREN GORDON, 2885 PANORAMA DR, NORTH VANCOUVER | B | |
| JYT | PIPER | PA12S | 12 2031 | 3 05 | 2 1 | 1 1 | 1 | 1 | 300576 | | A780 | 15457 | HAUNSBERGER LEO A, RR2, BOWMANVILLE | O | |
| JYU | NAVION | A | NAV41906 | 3 08 | 1 1 | 1 1 | 1 | 1 | 050176 | | A782 | 04157 | CAESAR ROLLO N, 3088 LAZY A STREET, PORT COQUITLAM | B | |
| JYV | PIPER | PA22 | 22 1051 | 3 05 | 1 1 | 1 1 | 1 | 1 | 021075 | | 1A6 | 15257 | STACEY FRANK, BOX 2413, INUVIK, XOE 0T0 | T | |
| JYW | PIPER | PA12 | 12 1448 | 3 04 | 1 1 | 1 1 | 1 | 1 | 171176 | | A780 | 15357 | SOPATYK OREST, BOX 101, VONDA, SOK 4N0 | S | |
| JYX | CESSNA | 180A | 50143 | 3 09 | 1 1 | 1 1 | 1 | 1 | 310576 | | 5A6 | 04158 | TRENHOLME GREGORY A, BOX 142, TOFINO | B | |
| JYY | MOONEY | M20A | 1459 | 3 07 | 1 1 | 1 1 | 1 | 1 | 010875 | | 2A3 | 15259 | COX LOREN, BOX 91, GRANDE CACHE, TOE OYO | A | |
| JZA | CESSNA | 140 | 12264 | 3 03 | 1 1 | 1 1 | 1 | 1 | 230574 | | A768 | 04373 | GOERTZEN LEONARD, BOX 65 RRI, LANDMARK, ROA OXO | M | |
| JZB | CESSNA | 172 | 36048 | 3 06 | 1 1 | 1 1 | 1 | 1 | 230776 | | 3A12 | 04457 | CHATHAM PIONEER FLG CLUB INC, 74 KERR AVE, CHATHAM | O | |
| JZC | PIPER | J3C65 | 18184 | 3 02 | 1 2 | 1 1 | 1 | 1 | 120974 | | A691 | 04457 | STORM JACK & BELL MORLEY, 429 KENT W, LINDSAY | O | |
| JZD | CESSNA | 140 | 9395 | 3 03 | 5 1 | 1 1 | 1 | 1 | 160970 | | A768 | 04457 | CRUIKSHANK WM ROSS, 527-8 ST E, OWEN SOUND | O | |
| JZE | CESSNA | 150L | 15074731 | 3 04 | 1 1 | 1 2 | 1 | 1 | 230576 | | 3A19 | 04473 | WATERLOO-WELLINGTON FLG CLUB, RR2, BRESLAU, NOB 1M0 | O | |
| JZF | PIPER | PA22 | 22 3523 | 3 05 | 1 1 | 1 2 | 1 | 1 | 270676 | | 1A6 | 15373 | CARMEN AVN LTD, RRI BOX 49 GRP 6, WINNIPEG, R3N 1H1 | M | |
| JZG | PIPER | PA22 | 22 755 | 3 05 | 1 1 | 1 1 | 1 | 1 | 231276 | | 1A6 | 15457 | KNOX CATHERINE JEAN, RR5, ORANGEVILLE | O | |
| JZH | ERCO | 415C | 72 | 3 03 | 1 2 | 1 1 | 1 | 1 | 070270 | | A718 | 04458 | SALE REPORTED/VENTE SIGNEE | O | |
| JZI | FLEET | 80 | 225 | 1 03 | 1 1 | 1 1 | 1 | 1 | 040976 | | A15 | 044 | FOREMAN W G, 4123 LUNDYS LANE, NIAGARA FALLS | O | |
| JZJ | CESSNA | 180 | 32279 | 3 08 | 1 1 | 1 1 | 1 | 1 | 110576 | | 5A6 | 04457 | WEEKS R HANLEY WM HAMMOND TG, ST MARYS, NOM 2V0 | O | |
| JZK | CESSNA | 172E | 17250721 | 3 07 | 1 1 | 1 1 | 1 | 1 | 090576 | | 3A12 | 04373 | GLENWOOD CO-OPERATIVE LTD, GLENBAIN, SON OX0 | S | |
| JZL | DEHAVILLAND | DHC 2 | 1073 | 1 16 | 7 1 | 1 2 | 1 | 1 | 190576 | | A22 | 165 | NORTHERN WINGS LTD, BOX 2012, SEPT-ILES, G4R 4K2 | Q | |
| JZM | PIPER | PA22 | 22 3441 | 3 05 | 1 1 | 1 1 | 1 | 1 | 060574 | | 1A6 | 15373 | MCRAE RAYMOND E, BOX 359, STOUGHTON, SOG 4T0 | S | |
| JZN | DEHAVILLAND | DHC 3 | 205 | 1 21 | 7 1 | 1 2 | 1 | 1 | 301076 | | A27 | 175 | NORTHERN WINGS LTD, BOX 2012, SEPT-ILES, G4R 4K2 | O | |
| JZO | PIPER | PA18A | 18 5968 | 3 04 | 7 1 | 1 1 | 1 | 1 | 210377 | | 1A2 | 15357 | CANNON SHERWOOD, 605 DAWSON RD, THUNDER BAY | O | |
| JZP | CESSNA | 150L | 15074708 | 3 04 | 1 1 | 1 2 | 1 | 1 | 250576 | | 3A19 | 04473 | OTTAWA FLYING CLUB, SUB 61 CFB OTTAWA, KIA 0K5 | O | |
| JZQ | STINSON | 108 3 | 108 3888 | 3 07 | 5 1 | 1 1 | 1 | 1 | 080676 | | A767 | 15373 | JARDINE RA, BOX 29, CUMBERLAND HOUSE, SOE OS0 | S | |
| JZR | CESSNA | 140 | 11131 | 3 03 | 1 1 | 1 1 | 1 | 1 | 300775 | | A768 | 04657 | BURBIDGE STEWART W, MIDDLETON, ANNAPOLIS CO | V | |
| JZS | CESSNA | 337 | 337 0042 | 3 14 | 1 2 | 1 1 | 1 | 1 | 140576 | | A6CE | 04373 | PALINDA INVESTMENTS LTD, COCHENOUR, POV 1L0 | O | |
| JZT | CESSNA | 180A | 50016 | 3 08 | 7 1 | 1 1 | 1 | 1 | 250572 | | 5A6 | 04557 | ROY VALERE & LEJEUNE J, 1052-7 RUE, VAL D'OR, J9P 3R2 | Q | |
| JZV | CESSNA | 180A | 32945 | 3 09 | 7 1 | 1 1 | 1 | 1 | 130576 | | 5A6 | 04357 | ATREX PROSPECTING, 321 ASHLAND AVE, WINNIPEG, R3L 1L6 | M | |
| JZW | CESSNA | 150G | 15066164 | 3 04 | 1 1 | 1 1 | 1 | 1 | 020776 | | 3A19 | 04373 | REIMER EDDY, 1-4100 RETALLACK ST, REGINA, S4S 3C3 | S | |
| JZX | CESSNA | 150J | 15070979 | 3 04 | 1 1 | 1 2 | 1 | 1 | 120676 | | 3A19 | 04373 | PRAIRIE FLYING SVC LTD, BOX 1006, REGINA, S4P 3B2 | S | |
| JZY | CESSNA | 180 | 32431 | 3 09 | 7 1 | 1 1 | 1 | 1 | 180576 | | 5A6 | 04557 | MORRISSETTE L, 5 ST ADRIEN, ST JEAN EUDES, CHICOUTIMI | Q | |
| JZZ | PIPER | PA22 | 22 1370 | 3 05 | 1 1 | 1 1 | 1 | 1 | 091176 | | 1A6 | 15457 | EDMONDS ROBERT, LAKESHORE DR, COBOURG | O | |

| MARQUE ALPHABETIQUE | CAT. AVE. - CAT. D'AVIATION | TYPE | MODEL | MODEL | MANUFACTURER'S NUMBER | NUMERO DU CONSTRUCTEUR | COUNTRY OF MANUFACTURE | PAYS DE CONSTRUCTION | GROSS WEIGHT | POIDS BRUT | LAMB. SEA. SER. | ROUES - FLOTTAILS - JCS | D. ORG. S. H. | J. SER. DU J. ET N. | NO. OF ENGINES | MONT. DE MONTURE | CER. OF AIRW. OR FLIGHT PERMIT VALID TO | CERTIFICAT DE NAVIGABILITE OU PERMIS DE VOL VALABLE JUSQU'AU | REGISTRATION CANCELLED | AMATELIATION ANNULEE | AIRCRAFT TYPE APPROVAL OR SPEC. | TYPE D'APPROBATION OU DE SPECIFICATIONS | OWNER'S NAME AND ADDRESS | | PROVINCE |
|------------------------|-----------------------------|--------|----------|-------|-----------------------|------------------------|------------------------|----------------------|--------------|------------|---|--|---------------|---------------------|----------------|------------------|---|--|------------------------|----------------------|---------------------------------|---|--------------------------------|--|----------|
| | | | | | | | | | | | | | | | | | | | | | | | NOM ET ADRESSE DU PROPRIETAIRE | | |
| KAA1 | IP1 | PIPER | J4A | 4 753 | 3 03 | 1 2 | 1 1 | 1 1 | 181275 | A703 | 04558 | CLEARY ROBERT, WILSONS CORNER, ST-PIERRE WAKEFIELD | Q | | | | | | | | | | | | |
| KAB2 | BELL | 47G381 | 3352 | 3 09 | 1 1 | 1 1 | 1 1 | 090578 | 2H3 | 15265 | MISTAYA RIVER HELICOPTER, 24 VARCOURT PLACE NW, CALGARY | A | | | | | | | | | | | | | |
| KAC2 | BELL | 47G4 | 3354 | 3 09 | 6 1 | 1 1 | 2 | 250674 | 2H3 | 15265 | VIKING HELICOPTERS LTD, BOX 5104 STN F, OTTAWA, K2C 3H4 | O | | | | | | | | | | | | | |
| KAD1 | DOUGLAS | C54BDC | 18356 | 3 47 | 1 4 | 2 | 141176 | A762 | 18466 | 04457 | WORLDWAYS AIRLINES, 2450 DERRY RD E, MISSISSAUGA | O | | | | | | | | | | | | | |
| KAG1 | CESSNA | 180A | 50140 | 3 08 | 6 1 | 1 1 | 1 | 040676 | 5A6 | 04457 | MEDLAND T & WARDROP T, 49 SHEFFIELD, TORONTO, M6M 3E5 | O | | | | | | | | | | | | | |
| KAI1 | CESSNA | 180A | 50019 | 3 08 | 7 1 | 1 2 | 230576 | 5A6 | 04557 | 04557 | BROCHU INDS, 3700 BLVD ST JOSEPH E, MONTREAL, H1X 1W6 | Q | | | | | | | | | | | | | |
| KAJ2 | BELL | 47G2 | 1990 | 3 07 | 7 1 | 1 2 | 020577 | H1 | 15457 | 15457 | CANADORE COLLEGE, BOX 5001, NORTH BAY, P1B 8K9 | O | | | | | | | | | | | | | |
| KAK1 | BEECH | D185 | 44 47633 | 3 23 | 6 3 | 2 1 | 300576 | A765 | 16465 | 16465 | THERIAULT AIR SVCS LTD, BOX 269, CHAPLEAU, P0M 1K0 | O | | | | | | | | | | | | | |
| KAL1 | FAIRCHILD | M62A3 | 10512 | 1 09 | 1 1 | 1 1 | 100863 | A724 | 205 | 205 | HOUGHTON G W & LANGFORD D, 658 CRAIG ST W, MONTREAL | Q | | | | | | | | | | | | | |
| KAM1 | STINSON | 108 3 | 108 4680 | 3 07 | 5 1 | 1 1 | 010576 | A767 | 15557 | 15557 | LEUC HAROLD O, BOX 66, BOUCHETTE, J0X 1E0 | Q | | | | | | | | | | | | | |
| KAO1 | NORSEMAN | VI | 636 | 1 20 | 7 1 | 1 2 | 270476 | A9 | 17357 | 17357 | MICHALUK R, ETAL, BOX 15 GRP 6A RR1, WINNIPEG, R3C 2E4 | M | | | | | | | | | | | | | |
| KAP1 | LUSCOMBE | 8E | 2254 | 3 03 | 2 1 | 1 1 | 170874 | A694 | 04558 | 04558 | CLUETT W R, BOX 275, HUDSON HEIGHT | Q | | | | | | | | | | | | | |
| KAR1 | PIPER | PA23 | 27 3601 | 3 16 | 1 1 | 2 2 | 261176 | 1A10 | 15266 | 15266 | BUFFALO AIRWAYS LTD, BOX 168, FORT SMITH, X0E 0P0 | T | | | | | | | | | | | | | |
| KAS1 | DEHAVILLAND | DHC 6 | 339 | 1 30 | 5 2 | 2 2 | 250575 | A82 | 513 | 513 | KENTING ATLAS AVN LTD, RESOLUTE BAY, X0A 0V0 | T | | | | | | | | | | | | | |
| KAT1 | PIPER | PA22 | 22 3695 | 3 05 | 6 1 | 1 1 | 250976 | 1A6 | 15257 | 15257 | WILSON CH, BOX 120, MILESTONE, S0G 3L0 | S | | | | | | | | | | | | | |
| KAU1 | PIPER | PA23 | 27 2037 | 3 15 | 1 2 | 2 1 | 211076 | 1A10 | 15267 | 15267 | NORTH AMERICAN ACFT LEASING, INDL AIRPORT, EDMONTON | A | | | | | | | | | | | | | |
| KAV1 | CESSNA | 182A | 34854 | 3 08 | 1 1 | 1 1 | 190776 | 3A13 | 04558 | 04558 | SENECAL INC ROBERT, 12305 PL RENE GUENETTE, MONTREAL | Q | | | | | | | | | | | | | |
| KAW1 | PIPER | PA18 | 18 4807 | 3 03 | 1 1 | 1 1 | 180275 | 1A2 | 04557 | 04557 | ARSENAULT GILLES, CP 2019, SCHEFFERVILLE | Q | | | | | | | | | | | | | |
| KAX1 | LEAR JET | 25 | 016 | 3 34 | 1 2 | 2 2 | 010277 | A10CE | 35271 | 35271 | MACKENZIE AIR LTD, HGR. 3 INDL ARPT, EDMONTON, T5G 2Z3 | A | | | | | | | | | | | | | |
| KAY1 | CESSNA | 310B | 35624 | 3 15 | 1 1 | 2 2 | 140576 | 3A10 | 04358 | 04358 | BORDAIRE LTD, BOX 246, FORT FRANCES, P9A 3M6 | O | | | | | | | | | | | | | |
| KAZ1 | DOUGLAS | DC3C | 42100882 | 3 40 | 1 2 | 2 2 | 180776 | A669 | 19166 | 19166 | TRANS PROVINCIAL AIRLINES LTD, BOX 310, TERRACE | B | | | | | | | | | | | | | |
| KBAA | AERONCA | 11BC | 11AC1191 | 3 02 | 5 1 | 1 1 | 161175 | A761 | 04257 | 04257 | WALKER KEN, BOX 202, FOX CREEK, T0H 1P0 | A | | | | | | | | | | | | | |
| KBBI | PIPER | PA11 | 11 1557 | 3 02 | 1 2 | 1 1 | 081276 | A691 | 04357 | 04357 | SALE REPORTED/VENTE SIGNALÉE | M | | | | | | | | | | | | | |
| KBD1 | PIPER | J3C65 | 22220 | 3 02 | 7 2 | 1 1 | 060576 | A691 | 04357 | 04357 | WILCOTT OLIVER, BOX 88, PINE FALLS, R0E 1M0 | M | | | | | | | | | | | | | |
| KBEL | CHAMPION | 7EC | 7EC 609 | 3 03 | 7 1 | 1 1 | 260576 | A759 | 04357 | 04357 | PLAMONDON EMILE, 444 VALADE ST, WINNIPEG | M | | | | | | | | | | | | | |
| KBFL | PIPER | J3C65 | 22225 | 3 03 | 7 2 | 1 1 | 110972 | A691 | 04557 | 04557 | CARON PIERRE, 174A STE FAMILLE, KENOAGAMI | Q | | | | | | | | | | | | | |
| KBGL | CHAMPION | 7FC | 7FC 64 | 3 03 | 1 1 | 1 1 | 141276 | A759 | 04457 | 04457 | AMBROSE SYDNEY, 308 WOODSWORTH RD, WILLOWDALE | O | | | | | | | | | | | | | |
| KBHL | PIPER | PA11 | 11 1384 | 3 02 | 5 2 | 1 1 | 150374 | A691 | 04359 | 04359 | WILLIAMS WILFRED L, RR1, DRYDEN | O | | | | | | | | | | | | | |
| KBIL | DEHAVILLAND | DHC 6 | 259 | 1 30 | 1 2 | 2 2 | 281176 | A82 | 512 | 512 | KENTING AVN LTD, 1249-38 AVE NE, CALGARY, T2E 6M2 | A | | | | | | | | | | | | | |
| KBJ1 | PIPER | J3C65 | 19756 | 3 02 | 1 2 | 1 1 | 151075 | A691 | 04257 | 04257 | SAGE ELMER K, BOX 1528, LEDUC | A | | | | | | | | | | | | | |
| KBMI | DOUGLAS | A26B | 44 34136 | 3 41 | 1 2 | 5 0 | 090576 | L 3 3 | 26172 | 26172 | CONAIR AVN LTD, BOX 220, ABBOTSFORD, V2S 4N9 | B | | | | | | | | | | | | | |
| KBNI | CHAMPION | 7EC | 7EC 618 | 3 03 | 1 1 | 1 1 | 170575 | A759 | 04357 | 04357 | BERNIER ROLAND P, 6-944 ARCHIBALD, WINNIPEG, R2J 0Z1 | M | | | | | | | | | | | | | |
| KBPI | PIPER | PA11 | 11 503 | 3 02 | 5 2 | 1 2 | 161059 | A691 | 04357 | 04357 | AERIAL SPRAY & CHARTER LTD, BOX 905, NEEPAWA, R0J 1H0 | M | | | | | | | | | | | | | |
| KBQA | AERONCA | 7CCM | 7CCM 191 | 3 03 | 5 1 | 1 1 | 111175 | A759 | 04358 | 04358 | JAY STANLEY C, 615 PATRICIA AVE, WINNIPEG, R3T 3A7 | M | | | | | | | | | | | | | |
| KBRL | CHAMPION | 7EC | 7EC 626 | 3 03 | 1 1 | 1 1 | 240676 | A759 | 04257 | 04257 | QUAIFE WAYNE, BOX 1835, ROCKY MOUNTAIN HOUSE, T0M 1T0 | A | | | | | | | | | | | | | |
| KBSL | PIPER | PA12 | 12 2413 | 3 04 | 5 1 | 1 1 | 050477 | A780 | 15357 | 15357 | RICKER WAYNE K, ROBLIN, R0L 1P0 | M | | | | | | | | | | | | | |
| KBTL | PIPER | PA14 | 14 491 | 3 05 | 7 1 | 1 1 | 200776 | A797 | 15157 | 15157 | FORT NAVIGATION LTD, BOX 232, FORT ST-JAMES, V0J 1P0 | B | | | | | | | | | | | | | |
| KBUL | DOUGLAS | DC3C | 6683 | 3 40 | 5 1 | 2 2 | 270976 | A669 | 19357 | 19357 | AERO TRADES WESTERN LTD, INTL ARPT, WINNIPEG, R2R 0T1 | M | | | | | | | | | | | | | |
| KBWL | AUSTER | MKV1 | TAY253V | 2 06 | 1 1 | 7 | 220676 | NIL | 07557 | 07557 | COTTE LOUIS, 11655 RUE LAFOREST, MONTREAL, H3M 2W5 | S | | | | | | | | | | | | | |
| KBYL | PIPER | J3C65 | 17366 | 3 02 | 7 1 | 1 1 | 250676 | A691 | 04357 | 04357 | FOX JOHN & LOUIS, LANDIS, S0K 2K0 | Q | | | | | | | | | | | | | |
| KBZL | DOUGLAS | A26C | 44 35752 | 3 41 | 1 2 | 5 0 | 010576 | L 3 3 | 26172 | 26172 | CONAIR AVN LTD, BOX 220, ABBOTSFORD, V2S 4N9 | B | | | | | | | | | | | | | |
| KCAL | PIPER | J3C65 | 20168 | 3 03 | 7 2 | 1 1 | 211275 | A691 | 04560 | 04560 | GUERTIN PIERRE, 39 MAIN ST, DESCHENES | Q | | | | | | | | | | | | | |
| KCB1 | HODNEY | M20 | 1181 | 3 07 | 1 1 | 1 1 | 240776 | 2A3 | 15660 | 15660 | WILLIAMS JOHN JAMES, 11 NUNGESSER AVE, GANDER | F | | | | | | | | | | | | | |
| KCD1 | PIPER | PA24 | 24 2158 | 3 09 | 1 1 | 1 1 | 070776 | 1A15 | 15560 | 15560 | LACHANCE GILLES, 5185 LAVOISIER, MONTREAL, H1R 1J3 | O | | | | | | | | | | | | | |
| KCG1 | GRUMMAN | TBM3 | 69327 | 3 36 | 1 1 | 1 5 | 180476 | L 8 2 | 54161 | 54161 | CONAIR AVN LTD, BOX 220, ABBOTSFORD, V2S 4N9 | B | | | | | | | | | | | | | |
| KCI1 | HANKER SIDDELY | PH125 | NA 702 | 2 39 | 1 2 | 1 1 | 021076 | A75 | 65668 | 65668 | IRVING OIL TRANSPORT LTD, BOX 157, ST JOHN | K | | | | | | | | | | | | | |
| KCL1 | GRUMMAN | TBM3 | 53638 | 3 36 | 1 2 | 1 5 | 170476 | L 8 2 | 54161 | 54161 | CONAIR AVN LTD, BOX 220, ABBOTSFORD, V2S 4N9 | B | | | | | | | | | | | | | |
| KCM1 | GRUMMAN | TBM3 | 53420 | 3 36 | 1 2 | 1 5 | 020576 | L 8 2 | 54161 | 54161 | CONAIR AVN LTD, BOX 220, ABBOTSFORD, V2S 4N9 | B | | | | | | | | | | | | | |

| MARKING MARBRES | TYPE | MODEL | MANUFACTURER'S NUMBER | MODEL | MANUFACTURER'S NUMBER | COUNTRY OF MANUFACTURE | GROSS WEIGHT | LAND - SEA - AIR | NO. OF ENGINES | CERT. OF AIRY. OR FLIGHT PERMIT VALID TO | REGISTRATION CANCELLED | AIRCRAFT TYPE APPROVAL OR SPEC. | ENGINE MANUFACTURER | YEAR IMPORTED | OWNER'S NAME AND ADDRESS | | PROVINCE |
|--------------------|-------------|--------|-----------------------|-------|-----------------------|------------------------|--------------|------------------|----------------|--|------------------------|---|---------------------|---------------|--------------------------|---------------|----------|
| | | | | | | | | | | | | | | | CONSTRUCTION | YEAR IMPORTED | |
| KCNZ | ZALOUETTE | SA318C | 2194 | 4 | 12 | 1 | 1 | 2 | 191274 | H74 | 52573 | HELI VOYAGEUR LTEE, CP 1330, VAL D'OR, J9P 4P8 | Q | | | | |
| KCQ1 | AERONCA | 11CC | 11CC 32 | 3 | 03 | 1 | 1 | 1 | 130675 | A796 | 04660 | MACRAE BLOYCE, BOX 135, CORNWALL, COA 1H0 | P | | | | |
| KCP1 | AERONCA | 15AC | 15AC 23 | 3 | 06 | 5 | 1 | 1 | 150570 | A802 | 04461 | CAMPBELL FRANCIS & WADE, HILTON, RR1, CHESLEY | Q | | | | |
| KCQ1 | TAYLORCRAFT | BC1265 | 3007 | 3 | 02 | 5 | 2 | 1 | 091076 | A696 | 04461 | GARRITY JA, 497 DICKENSON RD W, MOUNT HOPE | Q | | | | |
| KCS1 | PIPER | PA22 | 22 4526 | 3 | 05 | 1 | 1 | 1 | 130975 | 1A6 | 15661 | JONES HOWARD S, 59 CHAMPLAIN DR, SAINT JOHN | K | | | | |
| KCT1 | CESSNA | 140 | 8464 | 3 | 03 | 1 | 1 | 1 | 031076 | A768 | 04661 | GAMBLE WALTER E & BAKER JAMES, RR1, ALBANY | P | | | | |
| KCU1 | PIPER | PA23 | 23 1480 | 3 | 13 | 1 | 1 | 2 | 011274 | 1A10 | 15461 | BELL WILLIAM B, 21 SHELDONBURY CRES, AGINCOURT | Q | | | | |
| KCY1 | PIPER | PA24 | 24 1910 | 3 | 09 | 1 | 1 | 1 | 270176 | 1A15 | 15461 | SANFORD JASON, 810-2360 BONNER RD, CLARKSON | Q | | | | |
| KDA1 | AERONCA | 11AC | 11AC1152 | 3 | 02 | 5 | 2 | 1 | 151176 | A761 | 04557 | BEAUCHEMIN GERARD, ETAL, LA CORNE, ABITIBI | Q | | | | |
| KDC1 | DEHAVILLAND | DHC 2 | 1080 | 1 | 16 | 7 | 1 | 2 | 020574 | A22 | 161 | TRANS PROVINCIAL AIRLINES LTD, BOX 310, TERRACE | B | | | | |
| KDG1 | GLOBE | GC 18 | 275 | 3 | 04 | 1 | 1 | 1 | 071176 | A766 | 04458 | WARKENTIN PAULA, 58 MAIN ST N, EXETER, NOM. 1S0 | Q | | | | |
| KDE1 | PIPER | J3C65 | 2499 | 3 | 02 | 7 | 2 | 1 | 200771 | A691 | 04457 | O'DONNELL EDWARD J, BOX 131, MATHESON | Q | | | | |
| KDF1 | CESSNA | 180 | 31017 | 3 | 09 | 7 | 1 | 1 | 160776 | 5A6 | 04357 | ANGELL GERALD WM, DENARE BEACH, SOP 0B0 | S | | | | |
| KDG1 | CESSNA | 180A | 32985 | 3 | 09 | 7 | 1 | 1 | 250576 | 5A6 | 04457 | GREENE GEORGE C, 274 WELBORNE AVE, KINGSTON, K7M 4G6 | S | | | | |
| KDJ1 | PIPER | PA18 | 18 6033 | 3 | 03 | 5 | 1 | 1 | 050774 | 1A2 | 04157 | DAY EPHRIAM ARTHUR, RR2, KELOWNA, V1Y 7R1 | B | | | | |
| KDQ1 | CESSNA | 172 | 28179 | 3 | 06 | 1 | 1 | 1 | 171176 | 3A12 | 04457 | FLEMING ALAN H, 63 MARKLAND DR, ETOBICOKE | Q | | | | |
| KDP1 | PIPER | J3C65 | 18710 | 3 | 03 | 7 | 2 | 1 | 010676 | A691 | 04457 | GOLDER GEORGE R, NAKINA, POT 2H0 | Q | | | | |
| KDQ1 | COLONIAL | C 1 | 10 | 3 | 06 | 4 | 1 | 1 | 280675 | 1A13 | 15457 | DOWLING RODRIM, RR4, MEAFORD, NOH 1Y0 | Q | | | | |
| KDS1 | PIPER | PA23 | 23 1120 | 3 | 11 | 1 | 1 | 2 | 190776 | 1A10 | 15257 | WHEELER JOHN R, BOX 413, GRANDE CACHE | A | | | | |
| KDT1 | STINSON | 108 3 | 108 3707 | 3 | 07 | 1 | 1 | 1 | 071059 | A767 | 09455 | MCCOLL NEIL, 1793 DUNDAS ST, LONDON | Q | | | | |
| KDX1 | BEECH | 65 | LC 26 | 3 | 21 | 1 | 2 | 2 | 261076 | 3A20 | 15473 | NAT AVN CNSLTANTS, WATERLOO-WLGTN ARPT, RR2, BRESLAU | Q | | | | |
| KDY1 | PIPER | PA22 | 22 1591 | 3 | 05 | 1 | 1 | 1 | 170576 | 1A6 | 15457 | NIX GLEN W, RR3, MALTON | Q | | | | |
| KDZ1 | PIPER | J3C65 | 20555 | 3 | 02 | 7 | 2 | 1 | 210676 | A691 | 04457 | MYLEMANS MAURICE E, RR6, ST THOMAS, N5P 3T1 | Q | | | | |
| KEA1 | NAVION | A | NAV4603 | 3 | 08 | 1 | 1 | 1 | 220475 | A782 | 04257 | EIVINSEN EDWIN, DAYSLAND | A | | | | |
| KEC1 | CESSNA | 180A | 32994 | 3 | 08 | 5 | 1 | 1 | 240876 | 5A6 | 04257 | MCGOWAN DONALD H, KELSEY | A | | | | |
| KED1 | CHAMPION | 7EC | 7EC 608 | 3 | 03 | 7 | 1 | 1 | 160571 | A759 | 04357 | WILSON BERNARD, SCOTSGUARD | S | | | | |
| KEI1 | CESSNA | 182A | 34264 | 3 | 08 | 1 | 1 | 2 | 130976 | 3A13 | 04157 | CARIBOO AIR CHARTER LTD, 204-260 HARVEY AVE, KELOWNA | B | | | | |
| KEK1 | CESSNA | 172 | 36508 | 3 | 06 | 1 | 1 | 1 | 210776 | 3A12 | 04257 | CIRCLE R CONSTRUCTION LTD, DRAYTON VALLEY | A | | | | |
| KEL2 | BELL | 47G2 | 2020 | 3 | 07 | 6 | 1 | 1 | 290776 | H1 | 15157 | OLSEN JERRY J, 1210 SEYMOUR ST, VANCOUVER, V6B 3P1 | B | | | | |
| KEM1 | CESSNA | 182A | 34852 | 3 | 08 | 1 | 1 | 1 | 221076 | 3A13 | 04357 | MACK GEORGE ML, BOX 30, AUSTIN, ROH 0C0 | M | | | | |
| KEN1 | DEHAVILLAND | DHC 2 | 946 | 1 | 16 | 7 | 1 | 2 | 101167 | A22 | 164 | SALE REPORTED/VENTE SIGNALEE | Q | | | | |
| KEP1 | CESSNA | 180A | 50020 | 3 | 08 | 5 | 1 | 1 | 160676 | 5A6 | 04558 | GAUDET P E, LANIEL, CTE TEMISCAMINGUE | Q | | | | |
| KEQ1 | STINSON | 108 3 | 108 4856 | 3 | 07 | 5 | 1 | 2 | 300162 | A767 | 09357 | SELKIRK AIR SVCS LTD, 1803 HECLA AVE, WINNIPEG | M | | | | |
| KES1 | CESSNA | 175 | 55136 | 3 | 07 | 1 | 1 | 1 | 070277 | 3A17 | 04258 | DOBSON GORDON W, BOX 1195, BANFF, TOL 0C0 | A | | | | |
| KET1 | CESSNA | 175 | 55309 | 3 | 07 | 5 | 1 | 1 | 100277 | 3A17 | 04358 | KIEL GERHART, 1094 1/2 CREE RD, THOMPSON | M | | | | |
| KEU1 | CESSNA | 180A | 50223 | 3 | 08 | 7 | 1 | 1 | 311076 | 5A6 | 04358 | BJORKLUND MF & C, SEVEN SISTERS FALLS, ROE 1Y0 | M | | | | |
| KEW1 | CESSNA | 180A | 32941/2 | 3 | 08 | 5 | 1 | 1 | 270976 | 5A6 | 04658 | BURRY AUSTIN C, BOX 105, GLOVERTOWN, A0G 2L0 | F | | | | |
| KFA1 | BELLANCA | L4 133 | 1647 | 3 | 06 | 1 | 1 | 1 | 101076 | A773 | 09457 | CUPPLES MURRAY, RR3, MOUNT ALBERT, LOG 1M0 | Q | | | | |
| KFB1 | HODNEY | H20 | 1152 | 3 | 07 | 1 | 1 | 1 | 120976 | 2A3 | 15457 | PRITCHARD WJ & DERKACH R, 24 BAYSHORE DR, LEAMINGTON | Q | | | | |
| KFG1 | CHAMPION | 7FC | 7FC 81 | 3 | 03 | 1 | 1 | 1 | 170676 | A759 | 04457 | SMITS TONY, BOX 906, SARNIA | Q | | | | |
| KFD1 | NAVION | A | NAV41817 | 3 | 08 | 1 | 1 | 1 | 270476 | A782 | 04457 | WATSON A J & V B, RR1, CUMBERLAND | Q | | | | |
| KFE1 | PIPER | PA22 | 22 5564 | 3 | 05 | 1 | 1 | 1 | 021076 | 1A6 | 15457 | DRACH CHESTER H, RR1, FENELON FALLS, KOM 1N0 | Q | | | | |
| KFG1 | TAYLORCRAFT | BC12D | 6608 | 3 | 02 | 5 | 2 | 1 | 230476 | A696 | 04457 | SCOTT CW, 6 ALEXANDRA RD E, CRYSTAL BEACH, LOS 1B0 | Q | | | | |
| KFH1 | PIPER | J3C65S | 20202 | 3 | 02 | 7 | 1 | 1 | 310772 | A691 | 04458 | SALE REPORTED/VENTE SIGNALEE | Q | | | | |
| KFI1 | PIPER | PA22 | 22 5651 | 3 | 05 | 1 | 1 | 1 | 170876 | 1A6 | 15170 | VANDERHORST VAN LIL H & M, 2513 SANDPIPER, KAMLOOPS | B | | | | |
| KFJ1 | TAYLORCRAFT | BC1265 | 3086 | 3 | 02 | 5 | 1 | 1 | 150376 | A696 | 04555 | COSSETTE ANDRE, 1964 COTE GEORGES, MASCOUCHE, JON 1C0 | Q | | | | |
| KFL1 | CESSNA | 414 | 414 0158 | 3 | 18 | 1 | 2 | 2 | 041276 | A7CE | 04670 | STARLINE AVN LTD, 410 KING ST W, KITCHENER, N2G 1C3 | Q | | | | |
| KFN1 | AUSTER | MKVI | TAY857BJ | 2 | 06 | 1 | 1 | 7 | 040875 | NIL | 07658 | BARRACLOUGH W M, RR3, ATHENS, KOE 1B0 | Q | | | | |

| MACHINE MARKING | TYPE | MODEL | MANUFACTURER'S NUMBER | NUMBER OF CONSTRUCTION | COUNTRY OF MANUFACTURE | DATE OF CONSTRUCTION | GROSS WEIGHT POUNDS | LUNG - SEA - SER | SEAT OR SEATS | NUMBER OF ENGINES | COUNTRY OF REGISTRATION | CERT. OF AIRW. OR FLIGHT PERMIT VALID TO | REGISTRATION CANCELLED / DATE OF CANCELLATION | AIRCRAFT TYPE APPROVAL OR SPEC. | TYPE D'APPROBATION OU DE SPECIFICATIONS | OWNER'S NAME AND ADDRESS | | PROVINCE |
|-----------------|----------------|--------|-----------------------|------------------------|------------------------|----------------------|---------------------|------------------|---------------|-------------------|-------------------------|--|---|--|---|---------------------------------|--|----------|
| | | | | | | | | | | | | | | | | NOM. ET ADRESSE DU PROPRIETAIRE | | |
| KFO1 | CESSNA | 172 | 36158 | 3 | 06 | 1 | 1 | 1 | 2 | 260772 | | 3A12 | 04457 | TOWNSEND E, TOWNSEND AIR SVCS, RRI, GRAVENHURST | O | | | |
| KFP1 | BEECH | 65 | LC 55 | 3 | 21 | 1 | 2 | 1 | 2 | 200576 | | 3A20 | 15273 | MAJESTIC WILEY CONTR LTD, 10120-118 ST, EDMONTON | A | | | |
| KFO1 | PIPER | PA22 | 22 5714 | 3 | 05 | 6 | 1 | 1 | 1 | 290875 | | 1A6 | 15357 | MOSSBANK MOTORS LTD, MOSSBANK, SOH 3G0 | S | | | |
| KFR1 | PIPER | PA22 | 22 5808 | 3 | 05 | 1 | 1 | 1 | 1 | 180377 | | 1A6 | 15357 | EVANS ROBERT W, BRACKEN | S | | | |
| KFS1 | PIPER | PA18 | 18 6245 | 3 | 04 | 7 | 1 | 1 | 1 | 050676 | | 1A2 | 15158 | BELLEVUE PILOTS ASSOC, HOBSON RD RR4, KELOWNA | B | | | |
| KFT1 | PIPER | PA18AS | 18 6265 | 3 | 04 | 7 | 1 | 1 | 1 | 240776 | | 1A2 | 15357 | MAROU INC, CP 250, ST JOVITE, CTE TERREBONNE | Q | | | |
| KFV1 | PIPER | PA23 | 23 1285 | 3 | 13 | 1 | 1 | 2 | 2 | 051176 | | 1A10 | 15158 | KOOTENAY AIRWAYS LTD, BOX 478, CRANBROOK | B | | | |
| KFW1 | AERO COMMANDER | 680F | 971 28 | 3 | 21 | 1 | 2 | 2 | 1 | 161175 | | 2A4 | 15173 | DOBWIN EQUIPMENT SALES LTD, BOX 69, WESTBANK, VOH 2A0B | B | | | |
| KFX1 | PIPER | PA23 | 23 529 | 3 | 11 | 1 | 2 | 2 | 2 | 271076 | | 1A10 | 15457 | CENTRAL AIRWAYS LTD, TORONTO ISLAND ARPT, TORONTO | O | | | |
| KGAL | NAVION | B | AV421688 | 3 | 09 | 1 | 1 | 1 | 1 | 260568 | | A782 | 15258 | CARTER OIL TRANSPORT LTD, BOX 65, HAY RIVER, XOE ORO | T | | | |
| KGB1 | CESSNA | 172 | 29571 | 3 | 06 | 1 | 1 | 1 | 1 | 070574 | | 3A12 | 04158 | MURASKI LEO L, 601 5 AVE, KIMBERLEY, VIA 2S9 | B | | | |
| KGC2 | BELL | 47G2 | 1299 | 3 | 07 | 6 | 2 | 1 | 2 | 070576 | | H1 | 15458 | HUISSON AVIATION LTD, BOX 600, TIMMINS, P4N 7E7 | O | | | |
| KGDI | AYLORCRAFT | BC12D | 9554 | 3 | 02 | 1 | 2 | 1 | 1 | 150976 | | A696 | 04158 | PARSONS IVAN P, 5521 YUKON ST, POWELL RIVER | B | | | |
| KGEL | BEECH | E35 | D 4103 | 3 | 08 | 1 | 1 | 1 | 1 | 020976 | | A777 | 04658 | BISHOP WILLARD A, 29 PRINCE ST, KENTVILLE, B4N-1B7 | V | | | |
| KGFL | CESSNA | 175 | 55135 | 3 | 07 | 6 | 1 | 1 | 1 | 030176 | | 3A17 | 04158 | BUTTERWICK HOLDINGS LTD, BOX 7436, VANCOUVER, V5N 3X8 | B | | | |
| KGGL | AERONCA | 15AC | 15AC 124 | 3 | 06 | 2 | 1 | 1 | 1 | 150676 | | A802 | 04158 | KIRK KENNETH, 8078 MCKAY, BURNABY, V5J 3T5 | B | | | |
| KGHL | CESSNA | 172 | 28603 | 3 | 06 | 1 | 1 | 1 | 1 | 090976 | | 3A12 | 04358 | NYHOLT JOAN M, BOX 876, NORTH BATTLEFORD, S9A-2Z3 | S | | | |
| KGIL | CESSNA | 140 | 12709 | 3 | 03 | 1 | 1 | 1 | 1 | 291071 | | A768 | 04258 | STEELE LAURRAINE, DAWSON CREEK | B | | | |
| KGJ1 | PIPER | PA22 | 22 1939 | 3 | 05 | 1 | 1 | 1 | 1 | 030676 | | 1A6 | 15159 | STANBROOK R, 7788 156 STREET, NORTH SURREY | B | | | |
| KGK1 | AERONCA | 7DC | 7DC 3599 | 3 | 03 | 6 | 2 | 1 | 2 | 110868 | | A759 | 04158 | MORRIS AVIATION LTD, BOX 1325, REVELSTOKE | B | | | |
| KGL1 | CESSNA | A185F | 18502151 | 3 | 11 | 1 | 1 | 1 | 1 | 090376 | | 3A24 | 04573 | LEMIEUX GEORGE, 2570 CH STE-FOY, STE FOY, G2E 1W8 | Q | | | |
| KGML | PIPER | PA22 | 22 851 | 3 | 05 | 1 | 1 | 1 | 1 | 310375 | | 1A6 | 15158 | KERMODE DOUGLAS, 2509-27 ST, VERNON, V1T 4W1 | B | | | |
| KGNI | CESSNA | 180A | 50280 | 3 | 09 | 2 | 1 | 1 | 1 | 280576 | | 5A6 | 04558 | SALE REPORTED/VENTE SIGNEE | O | | | |
| KGQ2 | BELL | 47G2 | 1704 | 3 | 07 | 6 | 2 | 1 | 2 | 310776 | | H1 | 15258 | ELDORADO AVN LTD, HGR 11 INDL ARPT, EDMONTON, T5G 2Z3A | A | | | |
| KGR2 | BELL | 47G2 | 1705 | 3 | 07 | 6 | 2 | 1 | 2 | 220874 | | H1 | 15458 | VERRICO ANTONY, 40 DEEPWOOD CRES, DON MILLS | O | | | |
| KGS2 | BELL | 47G2 | 2181 | 3 | 07 | 6 | 2 | 1 | 1 | 181276 | | H1 | 15158 | NORIE HENRY & VICTOR F, BOX 217, CAMPBELL RIVER | B | | | |
| KGU2 | BELL | 47G2 | 2183 | 3 | 07 | 6 | 2 | 1 | 1 | 271275 | | H1 | 15158 | REES RJ, ETAL, DAWSON LANDING, RIVERS INLET VON 1M0 | B | | | |
| KHA1 | REPUBLIC | RC 3 | 751 | 3 | 10 | 4 | 1 | 1 | 1 | 190873 | | A769 | 09457 | BOUSQUET R, ETAL, 155 SPRINGFIELD, GREENFIELD PARK | O | | | |
| KHCL | CESSNA | 175 | 55133 | 3 | 07 | 6 | 1 | 1 | 1 | 130277 | | 3A17 | 04558 | SCOTT MALCOLM C, 25 HAVERLY RD, POINTE CLAIRE | Q | | | |
| KHER | USCOMBE | BC | 1508 | 3 | 02 | 1 | 2 | 1 | 1 | 170872 | | A694 | 04558 | SALE REPORTED/VENTE SIGNEE | O | | | |
| KHF1 | STINSON | 108 2 | 108 1830 | 3 | 06 | 7 | 1 | 1 | 1 | 120573 | | A767 | 09458 | SALE REPORTED/VENTE SIGNEE | O | | | |
| KHI1 | PIPER | PA11 | 11 1021 | 3 | 03 | 7 | 2 | 1 | 1 | 040276 | | A691 | 04458 | WADDELL M P, BOX 420, HALIBURTON | O | | | |
| KHL1 | CESSNA | 180A | 50193 | 3 | 08 | 7 | 1 | 1 | 2 | 110676 | | 5A6 | 04558 | BEL AIR LAURENTIEN AVN INC, CP 9, LAC-TORTUE, GOX 1L0 | O | | | |
| KHML | CESSNA | 180A | 50247 | 3 | 08 | 7 | 1 | 1 | 2 | 280876 | | 5A6 | 04358 | SALE REPORTED/VENTE SIGNEE | O | | | |
| KHNL | CESSNA | 172 | 36731 | 3 | 06 | 1 | 1 | 1 | 1 | 211176 | | 3A12 | 04658 | PEI WILD-LIFE PARK INC, BOX 27, N RUSTICO, COA 1X0 | P | | | |
| KHDL | CESSNA | 172 | 36764 | 3 | 06 | 1 | 1 | 1 | 1 | 231275 | | 3A12 | 04658 | HARRIS HM, PELEE ISLAND, NOR 1M0 | O | | | |
| KHQ2 | BELL | 205A 1 | 30030 | 3 | 24 | 1 | 1 | 2 | 0 | 070277 | | H1SW | 44269 | KENTING ACFT LTD, 1323 MCKNIGHT BLVD NE, CALGARY | A | | | |
| KHR1 | CESSNA | 172 | 36805 | 3 | 06 | 1 | 1 | 1 | 1 | 220676 | | 3A12 | 04158 | MASON EC & SLOAN JK, 421 BAKER ST, NELSON | B | | | |
| KHS1 | CESSNA | 172 | 36821 | 3 | 06 | 1 | 1 | 1 | 1 | 130976 | | 3A12 | 04558 | LAPLANTE CLAUDE, NOTRE DAME DU LAC | Q | | | |
| KHT1 | CESSNA | 175 | 55311 | 3 | 07 | 1 | 1 | 1 | 1 | 150476 | | 3A17 | 04358 | PADDINGTON DENNIS R, QU'APPELLE, SOG 4A0 | S | | | |
| KHU1 | CESSNA | 175 | 55328 | 3 | 07 | 1 | 1 | 1 | 1 | 081176 | | 3A17 | 04458 | PETERSON ROBERT D, RR2, INGLESIDE, KOC 1M0 | O | | | |
| KHV1 | BEECH | C35 | D 2759 | 3 | 08 | 1 | 1 | 1 | 1 | 120876 | | A777 | 04658 | JOHNSON AJ, 16 DONWOODS GROVE, TORONTO | O | | | |
| KHW1 | CESSNA | 172 | 36830 | 3 | 06 | 1 | 1 | 1 | 1 | 190676 | | 3A12 | 04158 | COATES DENNIS P, 364 COLLINGWOOD DR, KAMLOOPS | B | | | |
| KHX2 | BELL | 204B | 2040 | 3 | 22 | 1 | 1 | 2 | 0 | 080377 | | H1SW | 44570 | CANADIAN HELCPTRS LTD, 9501 RYAN AVE, DORVAL, H9P 1A2Q | Q | | | |
| KHZ1 | PIPER | J3C65 | 20408 | 3 | 02 | 5 | 2 | 1 | 1 | 150876 | | A691 | 04558 | LABELLE JEAN LOUIS, 955-7 RUE, CHIBOUGAMAU, G8P 1W8 | Q | | | |
| KIB1 | PIPER | J4A | 4 1255 | 3 | 03 | 1 | 1 | 1 | 1 | 040776 | | A703 | 04258 | HOCKENHULL ALFRED, BOX 722, FORT SMITH, XOE OPO | T | | | |
| KIC1 | CESSNA | 172 | 36510 | 3 | 06 | 1 | 1 | 2 | 0 | 160976 | | 3A12 | 04657 | GOLDEN TRIANGLE AIR SVCS, BOX 402, ENBRUN, KOA 1W0 | O | | | |
| KID1 | PIPER | J3C65 | 10173 | 3 | 02 | 5 | 2 | 1 | 1 | 310371 | | A691 | 04357 | BAKER DOUGLAS R, NEWDALE, ROJ 1J0 | M | | | |

| REGISTRATION MARCQUE CAT. NO. - CAT. D'AVIATION | TYPE | MODEL | MANUFACTURER'S NUMBER NUMERO DU CONSTRUCTEUR | COUNTRY OF MANUFACTURE PAYS DE CONSTRUCTION | GROSS WEIGHT POIDS BRUT | LAND - SEA - SW TERRESTRE - MER - AIR | D. OR D. S.N. J. SER. OU J. P.P. | NO. OF ENGINES NOMBRE DE MOTEURS | CERTIFICATE DE NAVIGABILITE OU PERMIS DE VOL VALABLE JUSQU'AU | CERT. OF A.W.W. OR FLIGHT PERMIT VALID TO | REGISTRATION CANCELLED IMMATRICULATION ANNULEE | AIRCRAFT TYPE APPROVAL OR SPEC. | OWNER'S NAME AND ADDRESS NOM ET ADRESSE DU PROPRIETAIRE | PROVINCE |
|--|--|--|--|--|---|--|--|-------------------------------------|--|---|---|--|--|----------|
| | | | | | | | | | | | | | | |
| KIHICESSNA KIKIPIPER KILIAERONCA KIMLSTINSON KINICESSNA KIQLSTINSON | 180A PA20 11BC 108 3 180A 108 2 | 50190 20 712 118C 119 108 4442 50211 108 2974 | 3 09 7 1 1 1 3 05 5 1 1 1 3 02 5 2 1 1 3 07 7 1 1 1 3 08 7 1 1 2 3 06 1 1 1 1 | 200476 240277 211173 100476 300576 170377 | 5A6 1A4 A761 A767 5A6 A767 | 04 458 15 358 04 358 04 158 04 358 09 258 | PAUL WILLIAM C, 305 THIRD AVE, HORNEPAYNE, POM 120 WILSON GARTH E, HAWOTA, SOG 5A0 LATIMER LESLIE B, BOX 222, SWAN RIVER, ROL 120 J K RESORTS LTD, FT ST JAMES NORTHWESTERN FLG SVCS LTD, BOX 6, NESTOR FALLS STROME W W & DM, CASTOR, TOC OXO | O S M B O A | | | | | | |
| KIRICESSNA KISIPIPER KITICESSNA KIUTAYLORCRAFT KIVITAYLORCRAFT KIYICESSNA | 175 PA22 175 BC12D BC12D 195 | 55138 22 2612 55139 9020 7502 7628 | 3 07 1 1 1 1 3 05 1 1 1 1 3 07 1 1 1 1 3 02 5 1 1 1 3 02 5 2 1 1 3 11 5 1 1 3 | 310876 050377 190975 160776 100477 060576 | 3A17 1A6 3A17 A696 A696 A790 | 04 358 15 358 04 358 04 258 04 358 11 358 | TAYLOR WILLIAM E G, BOX 388, MOOSOMIN BROWN BARRY J, CLIMAX, SON ONO LEACH GORDON, ETAL, ESTON, SOL 1A0 MILLIGEN JAMES IAN, BOX 1497, YELLOWKNIFE SEBASTIEN ALBERT F, 346 RETALLACK ST, REGINA, S4R 3N2 PROV OF SASK, ROOM 203 CIS BLDG, REGINA | S S S T S S | | | | | | |
| KIZILUSCOMBE KJBICHAMPION KJCICESSNA KJELPIPER KJFICESSNA KJGLSTINSON | 8A 7KCA8 172 PA12 180 108 3 | 2303 67 36462 12 2529 31934 108 4071 | 3 02 1 2 1 1 3 04 1 1 1 1 3 06 1 1 1 1 3 04 1 1 1 1 3 09 6 1 1 1 3 07 1 1 1 1 | 110576 250976 020576 160477 130776 010476 | A694 A759 3A12 A780 5A6 A767 | 04 158 15 672 04 457 15 457 04 458 09 457 | MICHAELS HAROLD, BOX 363, NELSON, VIL 5R2 BEANLANDS K, 706 ARNOLD LOOP, PLEASANTVILLE, ST. JOHNS PHILLIPS CARYL J & DAVID L, 104 BRONTE ST, MILTON HOOVER HERBERT N, RRI, STOUFFVILLE, LOH 1L0 KREZEK STANLEY, BOX 123, BATCHAWANA BAY, POS 1A0 TRELFOED GEORGE, 25 GLENHURST AVE, TORONTO, M6C 1H8 | B F O O O O | | | | | | |
| KJJICESSNA KJKICESSNA KJLSTINSON KJMICESSNA KJPLAUSTER KJQIPIPER | 172 172 108 172 MKVI PA23 | 36533 36489 108 715 36580 16663 23 1216 | 3 06 1 1 1 1 3 06 1 1 1 1 3 06 1 2 1 1 3 06 1 1 1 1 2 06 1 1 1 7 3 13 1 1 2 1 | 240177 020676 200475 180476 240676 091276 | 3A12 3A12 A767 3A12 NIL LA10 | 04 658 04 457 09 458 04 358 07 457 15 357 | TANNER BORDEN, GARDENLOTS RRI, LUNENBURG, BOJ 2C0 PROCTOR LAWRENCE, 1 ROYAL ORCHARD BLVD, THORNHILL GAY BRIAN C, 308-180 METCALFE ST, OTTAWA, K2P 1P5 LAMOTTE CON, BOX 478, PONTEIX WAGG MAXWELL L, 94 MACARTNEY ST, MIDLAND NEUMANN HP, ETAL, 482 ST PATRICKS SQUARE, THUNDER BAY | V O O S O O | | | | | | |
| KJRICESSNA KJSIPIPER KJU2BELL KJWICESSNA KJYICESSNA KJZICESSNA | 172 PA20 47G2 182A 182A 180A | 36915 20 994 2021 34862 51036 50212 | 3 06 1 1 1 1 3 05 6 2 1 1 3 07 6 2 1 2 3 08 1 1 1 1 3 08 1 1 1 1 3 08 7 1 1 2 | 151076 060776 120177 250776 011176 250570 | 3A12 1A4 H1 3A13 3A13 5A6 | 04 458 15 458 15 557 04 458 04 458 04 458 | DUFFY HOWARD J, 476 LAURIER DR, WINDSOR, N9J 1M2 DAVIS BRUCE D, 3477 SOUTHGATE RD, OTTAWA, K1V 7Y5 OLYMPIC HELCPTRS, 1850 LAURENTIAN, MONTREAL, H4R 1J9 DOUGLAS DONALD, ORANGEVILLE PLOW JOHN, 71-41 MISSISSAUGA VALLEY, MISSISSAUGA LEAVENS BROS, 2555 DERRY RD E, MISSISSAUGA, L4T 1A1 | O O Q O O O | | | | | | |
| KKALPIPER KKCLPIPER KKDI BEECH KKELCHAMPION KKGICESSNA KKHICESSNA | PA18A J3F65 G35 7EC 172 180A | 18 6291 3207 D 4567 7EC 334 36726 50233 | 3 04 7 1 1 1 3 02 6 2 1 1 3 09 1 1 1 1 3 03 1 1 1 1 3 06 1 1 1 1 3 08 7 1 1 2 | 030477 220875 191076 101076 310376 160475 | LA2 A692 A777 A759 3A12 5A6 | 15 458 04 458 04 458 04 458 04 158 04 458 | GAUDRY MYLAND, RRI, SLEEMAN, POW 1M0 VEILLEUX LIONEL P, BOX 1802, HEARST, POL 1N0 COOPER FRANK J, 186 EDGAR ST, WELLAND JONES WILLIAM J, HIGH FALLS, WANA, POS 1K0 KKG FLYING CLUB, 2810-40 ST, VERNON, V1T 6J7 ONTARIO NORTHERN AIRWAYS LTD, JELICOE, POT 1V0 | O O O O B O | | | | | | |
| KKLREPUBLIC KKLICESSNA KKOLCESSNA KKPIPIPER KKQIPIPER KKRIPIPER | RC 3 172 170A PA18 J3C65 PA22 | 853 29504 19610 18 2258 18347 22 6021 | 3 10 4 2 1 1 3 06 1 1 1 1 3 06 1 1 1 1 3 03 5 2 1 1 3 02 1 2 1 1 3 05 6 1 1 1 | 311076 150377 300177 010868 010676 250776 | A769 3A12 A799 LA2 A691 LA6 | 09 458 04 458 04 458 15 458 04 458 15 558 | MITCHELL KEITH C, 37 MCCALLA DR, ST CATHARINES KKL AIRCRAFT CORP LTD, 129 ELMHURST AVE, WILLOWDALE RONCATO TRUCK SVC LTD, 8 MARKET ST, SAULT STE MARIE MCARTHUR WILLIAM O, RRI, BRADFORD SHAW THOMAS G, 18 DURHAM ST, AJAX ROUTHIER G, 29070 RRI, ST-JEAN, GRANDE-BAIE (DUBUC) | O O O O O O | | | | | | |
| KKSLPIPER KKULCESSNA KKWICESSNA KKXIPIPER KKYL AERONCA KKZIPIPER | PA18A 180 175 PA22 7AC J3C65 | 18 6366 31078 55134 22 2006 7AC 4193 20501 | 3 04 5 2 1 1 3 09 7 1 1 1 3 07 1 1 1 1 3 05 1 1 1 1 3 02 5 2 1 1 3 02 7 2 1 1 | 270776 090776 270177 270676 140676 300476 | LA2 5A6 3A17 LA6 A759 A691 | 15 458 04 258 04 458 15 458 04 458 04 458 | VILLENEUVE R, ETAL, 966 MCINTYRE ST W, NORTH BAY 85156 HOLDINGS LTD, 11105-94 ST, GRANDE PRAIRIE FOBERT JOHN F, 31 CAMBRIDGE CRESCENT, BRAMPTON MARTYN BLAIR, BLACKSTOCK, LOB 1B0 SPEERS W GORDON, RRI, PALMERSTON BAKER S D, 3 RICHMOND DR, BRAMPTON, L6W 2E7 | O A O O O O | | | | | | |

| MARQUE MARCAS | TYPE | MODEL | MODEL | MANUFACTURER NUMBER NUMERO DU CONSTRUCTEUR | COUNTRY OF MANUFACTURE PAYS DE CONSTRUCTION | GROSS WEIGHT POIDS BRUT | LAND "SEA" "SB" AEROS - LOTIERS - LERS | G. OR D. B. N. G. OR D. J. F. N. | NO. OF ENGINES MARE DE MOTEURS | PURPOSE DESTINE A | CERT. OF AIRW. OR FLIGHT PERMIT VALID TO CERTIFICAT DE NAVIGABILITE OU PERMIS DE VOL VALABLE JUSQU'AU | REGISTRATION CANCELLED ANNULATION ANNULEE | AIRCRAFT TYPE APPROVAL OR SPECS. TYPE D'APPROBATION OU DE SPECIFICATIONS | ENGINES MANUFACTURER CONSTRUCTEUR DU MOTEUR | YEAR REPORTED ANNEE RAPORTEE | OWNER'S NAME AND ADDRESS NOM ET ADRESSE DU PROPRIETAIRE | PROVINCE |
|-------------------|------|--------|----------|---|--|----------------------------|---|-------------------------------------|-----------------------------------|----------------------|--|---|---|--|---------------------------------|--|----------|
| | | | | | | | | | | | | | | | | | |
| KLAIPIPER | | PA12 | 12 710 | 3 04 | 5 1 | 1 1 | 1 | 200576 | | A780 | 15558 | DESJARDINS INC RAYMOND, 2164 LIMOGES, LONGUEUIL | Q | | | | |
| KLBITEMCO | | D16A | ITN 79 | 3 12 | 1 1 | 2 1 | 160276 | | 2A1 | 15458 | TECHNICAL ENTPRS LTD, SKYPORT HGR, INTL ARPT, MALTON | O | | | | | |
| KLQIDEHAVILLAND | | DHC 3 | 255 | 1 21 | 7 1 | 1 2 | 160476 | | A27 | 171 | TRANS PROVINCIAL AIRLINES LTD, BOX 310, TERRACE | B | | | | | |
| KLQIBEAGLE AUSTER | | A61 | 140 ES | 2 06 | 1 2 | 1 1 | 310576 | | A64 | 07458 | WILEY BROTHERS, LIMITED, RR1, ST CATHARINES | O | | | | | |
| KLKIPPER | | PA18 | 18 8631 | 3 03 | 7 1 | 1 1 | 270476 | | 1A2 | 15458 | ERICKSON ALLAN D, 31 LAMMING AVENUE, SAULT STE MARIE | O | | | | | |
| KLFLPIPER | | J3C65 | 16174 | 3 02 | 5 2 | 1 1 | 010377 | | A691 | 04458 | HARRISON AJ, 80 PUGET ST, BARRIE, L4M 4N4 | O | | | | | |
| KLGLUSCOMBE | | BA | 1871 | 3 02 | 5 2 | 1 1 | 180575 | | A694 | 04458 | DESROSIERS ROGER, 98 LARK ST, CHATHAM | O | | | | | |
| KLHISTINSON | | SR10F | 5953 | 3 15 | 7 1 | 1 1 | 291076 | | A685 | 16159 | MOODY LARRY, BOX 61, POUCE COUPE, VOC 2C0 | B | | | | | |
| KLJICESSNA | | 180A | 50261 | 3 08 | 7 1 | 1 2 | 160576 | | 5A6 | 04358 | LAC SEUL AIRWAYS, 455 CATHEDRAL, WINNIPEG, R2W 0Y2 | M | | | | | |
| KLK2BELL | | 47G2 | 2185 | 3 07 | 7 2 | 1 2 | 160374 | | H1 | 15658 | EASTCOAST HELCPTRS LTD, 24 CANARY CRES, HALIFAX | V | | | | | |
| KLKIPPER | | PA18 | 18 6436 | 3 03 | 6 1 | 1 1 | 071076 | | 1A2 | 15458 | LAFONTAINE LED PAUL, 57 AXMITH, ELLIOT LAKE, P5A 1B5 | O | | | | | |
| KLMLFAIRCHILD | | 24R46 | R 46237 | 3 08 | 1 1 | 1 1 | 040676 | | A706 | 20473 | CDGON ALLAN FENWICK, 48 HUSSEY ST, SAULT STE MARIE | O | | | | | |
| KLNIPIPER | | PA24 | 24 183 | 3 09 | 1 1 | 1 1 | 300776 | | 1A15 | 15258 | THIESSEN ABRAHAM W, BOX 27, FORESTBURG, T0B 1N0 | A | | | | | |
| KLQIPPER | | PA23TS | 23 1344 | 3 13 | 1 1 | 2 1 | 151275 | | 1A10 | 15458 | CAREY MAURICE, BOX 401, PEMBROKE, K8A 6X6 | O | | | | | |
| KLRIPIPER | | PA23 | 23 1416 | 3 13 | 1 1 | 2 2 | 071276 | | 1A10 | 15658 | FREDERICTON FLG CLUB INC, BOX 652, FREDERICTON | K | | | | | |
| KLSPPIPER | | PA18A | 18 6461 | 3 04 | 7 1 | 1 1 | 050676 | | 1A2 | 15358 | HOEGI ROSS C, 476 RABBIT LAKE RD, KENORA | O | | | | | |
| KLTIPIPER | | PA18A | 18 6452 | 3 05 | 1 1 | 1 5 | 250576 | | 1A2 | 15258 | T & D AERIAL SPRAYING LTD, FOREMOST | A | | | | | |
| KLVIPIPER | | PA22 | 22 6123 | 3 05 | 1 1 | 1 1 | 240976 | | 1A6 | 15258 | GREEN RONALD A, 806-10045-117 ST, EDMONTON, T5K 1W8 | A | | | | | |
| KLWIPIPER | | PA22 | 22 6190 | 3 05 | 1 1 | 1 1 | 300776 | | 1A6 | 15458 | MINOR GLENDA, RR4, LAKEFIELD, K0L 2H0 | O | | | | | |
| KMA2SIKORSKY | | S51 | 123137 | 3 16 | 7 1 | 1 2 | 050361 | | H2 | 16558 | AUTAIR HELICOPTER SVCS LTD, BOX 487, ST JEAN | Q | | | | | |
| KMB2BELL | | 47G | 1529 | 3 07 | 6 1 | 1 2 | 040769 | | H1 | 09658 | MARITIME AIR SVC LTD, RR4, MONCTON, E1C 8J8 | K | | | | | |
| KMCICESSNA | | 188 | 188 0120 | 3 13 | 1 1 | 1 5 | 060676 | | A9CE | 04373 | MCPHAIL AIR SVCS LTD, 500-11 AVE, N-BATTLEFD, S9A 2S6 | S | | | | | |
| KMEIODEL | | D 11 | F 5237 | 1 03 | 1 1 | 1 6 | 030576 | | NIL | 046 | EHLER LOWELL ANGUS, 876 BRIDGES ST, HALIFAX | Y | | | | | |
| KMG2BELL | | 47G2 | 2207 | 3 07 | 7 1 | 1 2 | 250676 | | H1 | 15258 | ELDORADO AVN LTD, HGR 11 INDL ARPT, EDMONTON, T5G 2Z3A | A | | | | | |
| KMHICESSNA | | 180A | 50333 | 3 08 | 1 1 | 1 1 | 230576 | | 5A6 | 04373 | BEVAN ANTHONY B, BOX 9, HERCHEL, S0L 1L0 | S | | | | | |
| KMIICESSNA | | 180J | 18052342 | 3 09 | 6 1 | 1 2 | 160776 | | 5A6 | 04373 | LAC LA CROIX QUETICO AIR SVCS, LAC LA CROIX | O | | | | | |
| KMJICESSNA | | 150G | 15065426 | 3 04 | 1 1 | 1 1 | 290976 | | 3A19 | 04373 | LOWES DALE A, 219 SECOND ST, RAINY RIVER | O | | | | | |
| KMKICESSNA | | 140 | 9888 | 3 03 | 1 1 | 1 1 | 010676 | | A788 | 04458 | ROY MARC, 494 MORIN ST, SAULT STE MARIE, P6C 3E9 | O | | | | | |
| KMNICESSNA | | 140A | 15518 | 3 03 | 5 1 | 1 1 | 091069 | | 5A2 | 04558 | LECLERC JOSEPH HONDRE, CP 130, MARIA, G0C 1Y0 | O | | | | | |
| KMN2BELL | | 47G2 | 1698 | 3 07 | 6 1 | 1 2 | 060177 | | H1 | 15458 | NIAGARA HELICOPTERS, BOX 143, NIAGARA FALLS, L2E 6S8 | O | | | | | |
| KMOICESSNA | | 182E | 18254423 | 3 09 | 1 1 | 1 1 | 170576 | | 3A13 | 04373 | VENABLES JOHN W, GRANDORA, S0K 1V0 | S | | | | | |
| KMPICESSNA | | 172 | 29044 | 3 06 | 1 1 | 1 1 | 270576 | | 3A12 | 04258 | BASSINGTHWAIGHTE WE, 52 GENFELL, ST ALBERT | A | | | | | |
| KMQICESSNA | | 150 | 17098 | 3 03 | 1 1 | 1 1 | 300576 | | 3A19 | 04373 | HILDEBRAND H HIEBERT J, BOX 69, NEW BOTHWELL, R0A 1C0M | A | | | | | |
| KMSIAMERICAN AVN | | AA5 | AA5 0258 | 3 06 | 1 1 | 1 1 | 190276 | | A16EA | 15273 | GOWING LORNE, 1005-14 ST SW, CALGARY | A | | | | | |
| KNTICESSNA | | 180A | 50250 | 3 08 | 7 1 | 1 1 | 161176 | | 5A6 | 04558 | BOUCHARD CLAUDE, 898 BLVD SACRE-COEUR, ST FELICIE | Q | | | | | |
| KMUIMOONEY | | M20 | 1084 | 3 07 | 1 1 | 1 1 | 010875 | | 2A3 | 15559 | ALEXANDER NEIL M, 7458 MIRABEAU, BROSSARD | Q | | | | | |
| KMVICESSNA | | 182L | 18259159 | 3 09 | 1 1 | 1 1 | 220776 | | 3A13 | 04373 | JIRICKA STANLEY, BOX 346, BIGGAR, S0K 0M0 | S | | | | | |
| KMWIPPER | | PA22 | 22 4066 | 3 05 | 1 1 | 1 1 | 240576 | | 1A6 | 15373 | MACKAY R & LITTLE R, 230 DOUGLAS RD, WEYBURN, S4H 0N4S | S | | | | | |
| KMZIBEECH | | E95 | 70 708 | 3 14 | 1 1 | 2 2 | 180576 | | 3A16 | 15373 | PERIMETER AVN LTD, HGR 2 INTL ARPT, WINNIPEG, R3R 0T1M | B | | | | | |
| KNBILTAYLORCRAFT | | BCS12 | 6450 | 3 03 | 2 2 | 1 1 | 260575 | | A696 | 04158 | NELSON NELS ADOLPH, BOX 341, PARKSVILLE | B | | | | | |
| KNDICESSNA | | 175 | 56098 | 3 07 | 1 1 | 1 1 | 031276 | | 3A17 | 04159 | SWANSON ALEX J, ETAL, BOX 372, GIBSONS VON IVO | B | | | | | |
| KNEICESSNA | | 180A | 50317 | 3 08 | 7 1 | 1 1 | 120976 | | 5A6 | 04158 | RANALA IVAR, BOX 315 BEACH DR, PORT MCNEILL, V0N 2R0B | B | | | | | |
| KNFICESSNA | | 170 | 18037 | 3 06 | 1 1 | 1 1 | 180873 | | A799 | 04258 | GUSEK LEONARD BRUCE, BOX 37, BRETON, T0C 0P0 | A | | | | | |
| KNGICESSNA | | 180B | 50536 | 3 09 | 7 1 | 1 1 | 180676 | | 5A6 | 04159 | MEE WILLIAM DONALD, 88 S ISLAND HWY, CAMPBELL RIVER | B | | | | | |
| KNHIPPER | | PA15 | 15 291 | 3 02 | 1 2 | 1 1 | 230576 | | A800 | 04158 | BOOTH JOSEPH, 5544 PARK AVE, POWELL RIVER | B | | | | | |
| KNJSTINSON | | L08 3 | L08 4496 | 3 07 | 1 1 | 1 1 | 310776 | | A767 | 09258 | BIRD GRANT L, RR2, CARSTAIRS, T0M 0N0 | A | | | | | |
| KNKIPPER | | PA16 | 16 724 | 3 04 | 5 1 | 1 1 | 280576 | | 1A1 | 15358 | ERICKSON GREGORY, BOX 77, SNOW LAKE, R0B 1M0 | M | | | | | |
| KNLIPPER | | PA22 | 22 5813 | 3 05 | 1 1 | 1 1 | 060672 | | 1A6 | 15258 | KATTERHAGEN HARVEY & LAMBERT, BOX 68, ROCKYFORD | A | | | | | |

| MARKINGS MARQUES | CAT. AC. - CAT. D'AVIATION | TYPE | MODEL | MANUFACTURER'S NUMBER | NUMERO DU CONSTRUCTEUR | COUNTRY OF MANUFACTURE | DATE OF CONSTRUCTION | CROSS WEIGHT | UNO - 80A - 80U | L. OR D. W. H. | J. OR D. W. H. T. W. | REG. NO. AIRCRAFT | CERT. OF JURV. OR FLIGHT PERMIT VALID TO | CERTIFICAT DE NAVIGABILITE OU PERMIS DE VOL VALABLE JUSQU'AU | REGISTRATION CANCELLED | AIRCRAFT TYPE APPROVAL OR SPEC. | ENRE MANUFACTURER | YEAR IMPORTED | OWNER'S NAME AND ADDRESS | | PROVINCE |
|---------------------|----------------------------|------|--------|-----------------------|------------------------|------------------------|----------------------|--------------|-----------------|----------------|----------------------|-------------------|--|--|---|--|-------------------|---------------|--------------------------|--------|----------|
| | | | | | | | | | | | | | | | | | | | CONSTRUCTION DO JOURN | REGION | |
| KNP2BELL | | | 206B | 990 | | 3 | 10 | 1 | 1 | 2 | 280376 | | H2SW | 28273 | | TRANS NORTH TURBO AIR 1971, BOX 4338, WHITEHORSE | Y | | | | |
| KNQ2BELL | | | 47G2 | 2211 | | 3 | 07 | 6 | 2 | 1 | 2 | 040776 | | H1 | 15158 | NORTHERN HELCPTRS, RRI ABBOTSFORD ARPT, ABBOTSFORD | B | | | | |
| KNR1CESSNA | | | 175 | 55425 | | 3 | 07 | 1 | 1 | 1 | 1 | 130576 | | 3A17 | 04158 | GEMINI FLIGHTS LTD, 60-3 AVE W, VANCOUVER, V5Y 1E5 | B | | | | |
| KNS1BEECH | | | D35 | D 3443 | | 3 | 08 | 1 | 1 | 1 | 1 | 210776 | | A777 | 04458 | EVANS WW, (BONANZA AVN.), 1244 WILSON ST, ILE BIZARD | Q | | | | |
| KNT1CESSNA | | | 175 | 55594 | | 3 | 07 | 1 | 1 | 1 | 1 | 050776 | | 3A17 | 04158 | BACHAND DEMONTE, 1131 WINDBREAK, KANLOOPS | B | | | | |
| KOA1DEHAVILLAND | | | DHC 3 | 130 | | 1 | 21 | 1 | 1 | 2 | 060576 | | A27 | 17474 | LAUZON AVIATION CO LTD, ALGOMA MILLS, POR 1A0 | O | | | | | |
| KOB1CESSNA | | | 175 | 55195 | | 3 | 07 | 2 | 1 | 1 | 1 | 070576 | | 3A17 | 09158 | MARCHAND ROBERT F, BOX 94, TAHSIS | B | | | | |
| KOC2BELL | | | 206B | 1218 | | 3 | 10 | 1 | 1 | 2 | 101276 | | H2SW | 28373 | ATHABASKA AIRWAYS, BOX 817, PRINCE ALBERT, S6V 5S4 | S | | | | | |
| KOD2BELL | | | 206B | 1228 | | 3 | 10 | 7 | 1 | 2 | 180277 | | H2SW | 28474 | DOMINION-PEGASUS HELCPTR, BOX 340, KING CITY, LOG 1K0 | O | | | | | |
| KOE2BELL | | | 206B | 1234 | | 3 | 10 | 7 | 1 | 2 | 050277 | | H2SW | 28474 | DOMINION-PEGASUS HELCPTR, BOX 340, KING CITY, LOG 1K0 | O | | | | | |
| KOF1CESSNA | | | 180 | 30940 | | 3 | 08 | 7 | 1 | 1 | 1 | 110876 | | 5A6 | 04358 | PEARSALL VICTOR H, BOX 36, COCHIN, SOM QLO | S | | | | |
| KOG2BELL | | | 206B | 1239 | | 3 | 10 | 7 | 1 | 2 | 120277 | | H2SW | 28474 | DOMINION-PEGASUS HELCPTR, BOX 340, KING CITY, LOG 1K0 | O | | | | | |
| KOH1PIPER | | | J3C65 | 15433 | | 3 | 02 | 1 | 2 | 1 | 1 | 270876 | | A691 | 04358 | ARABSKY ROBERT, RRI, DUGALD, ROE OKO | M | | | | |
| KOI1PIPER | | | PA11 | 11 996 | | 3 | 02 | 5 | 2 | 1 | 1 | 200277 | | A691 | 04358 | HONEY LAWRENCE, RUSSELL, ROJ IWO | M | | | | |
| KOJ2BELL | | | 206B | 1240 | | 3 | 10 | 7 | 1 | 2 | 110277 | | H2SW | 28474 | DOMINION-PEGASUS HELCPTR, BOX 340, KING CITY, LOG 1K0 | O | | | | | |
| KOK1CESSNA | | | 175 | 55193 | | 3 | 07 | 1 | 1 | 1 | 1 | 200676 | | 3A17 | 04358 | GREENSLADE GEOFFREY JAMES, SHAUNAVON, SON ZMO | S | | | | |
| KOL1AERONCA | | | 7AC | 7AC 770 | | 3 | 02 | 1 | 2 | 1 | 1 | 260676 | | A759 | 04258 | SCHLENKER A, GENERAL DELIVERY, MEDICINE HAT | A | | | | |
| KOM2BELL | | | 206B | 1251 | | 3 | 10 | 7 | 1 | 2 | 100476 | | H2SW | 28474 | DOMINION-PEGASUS HELCPTR, BOX 340, KING CITY, LOG 1K0 | O | | | | | |
| KON1CESSNA | | | 140 | 11647 | | 3 | 03 | 1 | 2 | 1 | 1 | 130177 | | A768 | 04358 | KLASSEN ALBERT P, BOX 20 GRP 3 RRI, PLUM COULEE | M | | | | |
| KOO1BELLANCA | | | 14 132 | 1359 | | 3 | 06 | 5 | 1 | 1 | 1 | 250576 | | A773 | 09258 | FRIESEN RICHARD, 8915-33 AVE NW, CALGARY, T3B 1M2 | A | | | | |
| KOQ1TAYLORCRAFT | | | 8C12D | 8722 | | 3 | 02 | 5 | 1 | 1 | 1 | 200377 | | A696 | 04258 | SMITH R & KVILL D, 11029-90 AVE, EDMONTON, T6G 1A6 | A | | | | |
| KOR1PIPER | | | J3C65 | 18156 | | 3 | 02 | 5 | 2 | 1 | 1 | 030476 | | A691 | 04358 | POCHAILO WILLIAM MD, RRI ARPT RD, KENORA, P9N 3W7 | O | | | | |
| KOS1CESSNA | | | 172 | 36856 | | 3 | 06 | 1 | 1 | 1 | 1 | 210876 | | 3A12 | 04358 | LUMB ALFRED A & JOHN C, CARTWRIGHT, ROK OLO | M | | | | |
| KOT1CESSNA | | | 170B | 26479 | | 3 | 06 | 5 | 1 | 1 | 1 | 080676 | | A799 | 04258 | WISZNIOWSKI G, BOX 1325, DRUMHELLER | A | | | | |
| KOULCESSNA | | | 180A | 50285 | | 3 | 08 | 7 | 1 | 1 | 1 | 060576 | | 5A6 | 04358 | MICLOR ENTPRS, BOX 16 GRP 349 RR3, WINNIPEG, R3C 2E7 | M | | | | |
| KOW2BELL | | | 206B | 1257 | | 3 | 10 | 7 | 1 | 2 | 180277 | | H2SW | 28474 | DOMINION-PEGASUS HELCPTR, BOX 340, KING CITY, LOG 1K0 | O | | | | | |
| KOX2BELL | | | 206B | 1261 | | 3 | 10 | 7 | 1 | 2 | 120276 | | H2SW | 28474 | DOMINION-PEGASUS HELCPTR, BOX 340, KING CITY, LOG 1K0 | O | | | | | |
| KOY1AERONCA | | | 118C | 118C 101 | | 3 | 02 | 5 | 2 | 1 | 1 | 130776 | | A761 | 04358 | BRIGHT RC & ZUMSKY T, RRI1, THUNDER BAY N, P7B 5E2 | O | | | | |
| KOZ1CESSNA | | | 180A | 50282 | | 3 | 08 | 7 | 1 | 1 | 1 | 230876 | | 5A6 | 04458 | LAFRENIERE LUCIEN, CP 340, PLYWOOD RD, CHAPLEAU | O | | | | |
| KPBLAERONCA | | | 11AC | 11AC 503 | | 3 | 02 | 5 | 2 | 1 | 1 | 020471 | | A761 | 04258 | MEUNIER MARK A, 7 MICHENER CLOSE, RED DEER | A | | | | |
| KPDLUSCOMBE | | | 8F | 6170 | | 3 | 03 | 5 | 1 | 1 | 1 | 110776 | | A694 | 04358 | NAFE MERVIN D, 2531 WIGGINS AVE, SASKATOON, STJ 1X3 | S | | | | |
| KPFLCESSNA | | | 180A | 50274 | | 3 | 08 | 5 | 1 | 1 | 1 | 080177 | | 5A6 | 04358 | HOSTETLER JW, BOX 325, RED LAKE, POV 2M0 | O | | | | |
| KPG1CESSNA | | | 175 | 55020 | | 3 | 07 | 1 | 1 | 1 | 1 | 120876 | | 3A17 | 04358 | DEAGNON, CHARLES, BOX 3351, REGINA, S4P 3H1 | S | | | | |
| KPK1PIPER | | | PA12 | 12 1050 | | 3 | 04 | 1 | 1 | 1 | 1 | 111174 | | A780 | 15258 | RETRIE ALAN DOUGLAS, LINDALE | S | | | | |
| KPL1AUSTER | | | MKVII | 146 ES | | 2 | 06 | 1 | 2 | 1 | 7 | 060867 | | NIL | 07458 | MCCURE J DAVID, RRI, CALEDON, LON 1C0 | O | | | | |
| KPMLAUSTER | | | MKVII | 993 EK | | 2 | 06 | 1 | 1 | 1 | 7 | 270875 | | NIL | 07458 | THOMAS G & MURCHIE J, 35-21 POTSDAM RD, DOWNSVIEW | O | | | | |
| KPO2BELL | | | 47G2 | 2216 | | 3 | 07 | 8 | 2 | 1 | 1 | 290376 | | H1 | 15258 | KEEN INDUSTRIES, BOX 5570 STN L, EDMONTON, T6C 4E9 | A | | | | |
| KPP3SCHWEIZER | | | SGS126 | 59 | | 3 | 01 | 1 | 2 | 0 | 1 | 290576 | | 1G10 | 358 | WINNIPEG GLIDING CLUB, BOX 1255, WINNIPEG, R3C 2Y4 | M | | | | |
| KPQ1CESSNA | | | 180A | 50200 | | 3 | 08 | 5 | 1 | 1 | 1 | 080476 | | 5A6 | 04258 | SALE REPORTED/VENTE SIGNALEE | T | | | | |
| KPRICESSNA | | | 175 | 55484 | | 3 | 07 | 1 | 1 | 1 | 1 | 120177 | | 3A17 | 04358 | DENCKER HERMAN, LANCER, SON 1G0 | S | | | | |
| KPT1GRUMMAN | | | G44A | 1415 | | 3 | 16 | 4 | 1 | 2 | 2 | 180776 | | A734 | 15658 | NEWFOUNDLAND & LAB AIR TRANS, BOX 3, CORNER BROOK | F | | | | |
| KPVLPIPER | | | PA1B | 18 38 | | 3 | 03 | 1 | 2 | 1 | 1 | 060976 | | 1A2 | 04158 | CRESTON FLYING CLUB, CRESTON | B | | | | |
| KPW1ERCO | | | 415CD | 4624 | | 3 | 03 | 1 | 1 | 1 | 1 | 120773 | | A718 | 04258 | GLATZ ERNEST, 612 15 AVENUE SW, CALGARY | A | | | | |
| KPX1BOEING | | | A75N1 | 75 1702 | | 3 | 12 | 1 | 1 | 1 | 5 | 120567 | | A743 | 16258 | HARRINGTON AIR SVC LTD, HGR 13A INDL ARPT, EDMONTON | A | | | | |
| KPZ1STINSON | | | L08 3 | 108 5169 | | 3 | 07 | 5 | 1 | 1 | 1 | 260874 | | A767 | 09258 | VAN WYK ROBERT MARIUS, RRI, WHITEHORSE | Y | | | | |
| KQB1BOEING | | | E75 | 75 255 | | 3 | 12 | 1 | 2 | 1 | 5 | 250776 | | A743 | 16258 | AGAIR SPRAYING CO, BOX 1022, DAWSON CREEK, V1G 4H9 | B | | | | |
| KQC1STINSON | | | L08 3 | 108 4928 | | 3 | 07 | 5 | 1 | 1 | 1 | 050577 | | A767 | 09458 | QUIGLEY MAURICE H, 60 FULWELL, DOWNSVIEW, M3J 1Y3 | D | | | | |
| KQE1CESSNA | | | 175 | 55275 | | 3 | 07 | 1 | 1 | 1 | 1 | 241175 | | 3A17 | 04158 | MARTIN LORNE, 2607 KALUM ST, TERRACE, V8G 2M2 | B | | | | |

| MARKING MAGAZIN | TYPE | MODEL | MANUFACTURER'S NUMBER NUMERO DU CONSTRUCTEUR | COUNTRY OF MANUFACTURE PAYS DE CONSTRUCTION | GROSS WEIGHT POIDS PUR | LAND - SEA 1/3 R. O. C. S. N. | RACES - FLOTTILES - EGCS I. SER. CUL. I. T. N. | NO. OF ENGINES MISE DE MOTORS | PURPOSE DESTINE A | CERT. OF AIRW. OR FLIGHT PERMIT VALID TO CERTIFICAT DE NAVIGABILITE OU PERMIS DE VOL VALABLE JUSQU'AU | REGISTRATION CANCELLED AMORTISATION ANNULEE | AIRCRAFT TYPE APPROVAL OR SPEC. TYPE D'APPROBATION OU DE SPECIFICATIONS | ENGINE MANUFACTURER CONSTRUCTEUR DU MOTEUR | YEAR ANNEE | OWNER'S NAME AND ADDRESS NOM ET ADRESSE DU PROPRIETAIRE | PROVINCE |
|--------------------|-------------|-------|---|--|---------------------------|----------------------------------|---|----------------------------------|----------------------|--|--|---|---|--|--|----------|
| | | | | | | | | | | | | | | | | |
| KQF1 | CESSNA | 172 | 36795 | 3 | 06 | 1 | 1 | 1 | 1 | 270476 | | 3A12 | 04458 | MOFFAT WALTER L, 58 BRITANNIA ST, STRATFORD, NSA 5Y9 | O | |
| KQL1 | STINSON | 108 | 108 219 | 3 | 06 | 7 | 1 | 1 | 1 | 151176 | | A767 | 09258 | TRIMBLE ORVIL R, ST PAUL, TOA 3A0 | A | |
| KQM1 | LUSCOMBE | 8A | 2845 | 3 | 02 | 5 | 1 | 1 | 1 | 190376 | | A694 | 04458 | HOGG RODERICK L, 72 VINCENT ST, NEWMARKET, L3Y 4G5 | O | |
| KQP1 | CESSNA | 180A | 50276 | 3 | 09 | 7 | 1 | 1 | 1 | 080876 | | 5A6 | 04358 | BINGHAM M & C, 25 PERRY CRES, WINNIPEG, R3K 0P9 | H | |
| KQQ1 | CESSNA | 180A | 50288 | 3 | 08 | 6 | 2 | 1 | 1 | 290776 | | 5A6 | 04358 | OMAN LYLE D, MINAKI, POX 1J0 | M | |
| KQR1 | CESSNA | 172 | 36857 | 3 | 06 | 1 | 1 | 1 | 1 | 170776 | | 3A12 | 04558 | LAMBERT ANDRE G, 785 DUCHARME, LA TUQUE, G9X 3B4 | Q | |
| KQS1 | CHAMPION | 7EC | 7EC 660 | 3 | 03 | 7 | 1 | 1 | 1 | 120576 | | A759 | 04658 | COLE PA, HUBBARDS, BOJ 1TO | V | |
| KQT1 | CHAMPION | 7EC | 7EC 661 | 3 | 03 | 7 | 1 | 1 | 1 | 230876 | | A759 | 04558 | PEPIN MARCEL, 47 CHAMPOUX, SOREL | Q | |
| KQU1 | CHAMPION | 7EC | 7EC 662 | 3 | 03 | 5 | 1 | 1 | 1 | 181073 | | A759 | 04458 | AMADIO SISTO, 3913 THOROLD RD, NIAGARA FALLS | O | |
| KQV1 | CHAMPION | 7EC | 7EC 663 | 3 | 03 | 5 | 1 | 1 | 1 | 280376 | | A759 | 04558 | DUGAS JEAN JACQUES, 364 DE NORMANDIE, LONGUEUIL | Q | |
| KQX1 | CESSNA | 182A | 51313 | 3 | 08 | 1 | 1 | 1 | 1 | 190476 | | 3A13 | 04458 | SALE REPORTED/VENTE SIGNALÉE | Q | |
| KRAL | PIPER | PA14 | 14 68 | 3 | 05 | 7 | 1 | 1 | 1 | 170776 | | A797 | 15556 | DUFOUR JEAN-MARIE, 153 CALAIS, ARVIDA, G7S 3E3 | O | |
| KRB1 | PIPER | PA23 | 27 2653 | 3 | 16 | 1 | 2 | 2 | 2 | 050676 | | LA10 | 15258 | LA RONGE AVN SVCS LTD, HGR 3. INDL ARPT, EDMONTON | A | |
| KRC1 | PIPER | PA22 | 22 6229 | 3 | 05 | 1 | 1 | 1 | 1 | 180376 | | 1A6 | 15658 | WILSON LEWIS G, WILSON STUDIO, 162 UNION ST, ST JOHN | K | |
| KRD1 | PIPER | PA18A | 18 6565 | 3 | 04 | 7 | 1 | 1 | 1 | 080976 | | 1A2 | 15358 | SWEET ALAN J, BOX 100, EAR FALLS, POV 1TO | Q | |
| KRE1 | PIPER | J3C65 | 3085 | 3 | 02 | 7 | 2 | 1 | 1 | 301176 | | A691 | 04558 | DECARIE M & BRANCHAUD R, MANIWAKI | Q | |
| KRF1 | PIPER | PA28 | 28 300 | 3 | 06 | 1 | 1 | 1 | 1 | 201276 | | 2A13 | 15371 | REIMER ALFRED J, BOX 418, STEINBACH, ROA 2A0 | M | |
| KRH1 | AERONCA | 7AC | 7AC33542 | 3 | 02 | 1 | 1 | 1 | 1 | 260972 | | A759 | 04459 | BENETEAU PAUL J, ST CLEMENTS CHURCH, BOX 40, MCGREGOR | O | |
| KRI1 | PIPER | J3C65 | 20209 | 3 | 02 | 1 | 2 | 1 | 1 | 160670 | | A691 | 04358 | BROOK WH, BOX 12 RR1, DUGALD, ROE OKO | M | |
| KRJ1 | DEHAVILLAND | DHC 2 | 1210 | 1 | 16 | 5 | 1 | 2 | 2 | 220576 | | A22 | 165 | AIR SAGUENAY INC, CP 1102, CHICOUTIMI, G7H 5G4 | Q | |
| KRK1 | CESSNA | 175 | 55450 | 3 | 07 | 6 | 1 | 1 | 1 | 090576 | | 3A17 | 04458 | RICHARDS JOHN CAMPBELL, RRI, CHURCHILL, LOL 1K0 | Q | |
| KRL1 | STINSON | 108 3 | 108 4786 | 3 | 07 | 1 | 1 | 2 | 2 | 100576 | | A767 | 09458 | MONTGOMERY FRANK A, 124 ROBINSON ST, PETERBOROUGH | O | |
| KRM1 | CESSNA | 180 | 30914 | 3 | 08 | 7 | 1 | 1 | 8 | 051175 | | 5A6 | 04458 | DAN AIR LIMITED, HELLAND AIRPORT, HELLAND, L3B 5N3 | O | |
| KRO1 | CESSNA | 180A | 50297 | 3 | 08 | 7 | 1 | 1 | 1 | 290776 | | 5A6 | 04458 | GIROUX E, SPRUCE LAKE MILE 71 ACR, SAULT STE MARIE | O | |
| KRPI | AERONCA | 7AC | 7AC 2290 | 3 | 02 | 1 | 2 | 1 | 1 | 160375 | | A759 | 04558 | POOLIN DE COURVAL M, 57A ALBANEL, HAUTERIVE, SAGUENAY | Q | |
| KRR1 | TAYLORCRAFT | BC12D | 9743 | 3 | 02 | 7 | 1 | 1 | 1 | 071076 | | A696 | 04358 | LACRDX GENE, BOX 155, POPLAR POINT, ROH OZO | M | |
| KRT1 | CESSNA | 172 | 36927 | 3 | 06 | 1 | 1 | 1 | 1 | 050277 | | 3A12 | 04458 | WILLES JOHN A, BOX 55, SYDENHAM, KOH 2TO | O | |
| KRU1 | STINSON | 108 3 | 108 3761 | 3 | 07 | 6 | 1 | 1 | 1 | 160976 | | A767 | 09458 | PATTENSON CHARLES F, 14 DAVIDSON DR, OTTAWA, K1J 6L9 | O | |
| KRV1 | PIPER | J3C65 | 14731 | 3 | 02 | 1 | 2 | 1 | 1 | 190974 | | A691 | 04458 | MANN GEORGE, 576 DUCHARME AVE, WINDSOR, N9G 1K4 | O | |
| KRW1 | PIPER | PA24 | 24 253 | 3 | 08 | 1 | 1 | 1 | 1 | 121176 | | 1A15 | 15458 | SHARP EDWARD J, RR2, FLORENCE | O | |
| KRY1 | CESSNA | 172 | 36852 | 3 | 06 | 1 | 1 | 1 | 1 | 260476 | | 3A12 | 04458 | MARSH W & EINHORN H, 29 ROSEGROVE PLACE, AGINCOURT | O | |
| KRZ1 | PIPER | J3C65 | 15025 | 3 | 02 | 1 | 2 | 1 | 1 | 270177 | | A691 | 04458 | STUBBINGS F, ETAL, 1 LINDEN AVE, FONTHILL LOS 1E0 | O | |
| KSC1 | NAVION | A | NAV41886 | 3 | 08 | 1 | 1 | 1 | 1 | 040676 | | A782 | 04458 | RYLANCE NS, 25 WEST LODGE AVE, TORONTO, M6K 2T2 | O | |
| KSD1 | ERCO | 415C | 2166 | 3 | 03 | 1 | 1 | 1 | 1 | 260871 | | A718 | 04658 | NADEAU CARMEL, 37 ST JOHN ST, EDMUNDSTON, E3V 1C7 | K | |
| KSEL | PIPER | PA15 | 15 360 | 3 | 02 | 5 | 2 | 1 | 1 | 190676 | | A800 | 15658 | TAYLOR KEN, 119 QUEEN STREET, TRURO, B2N 2B2 | V | |
| KSFL | CHAMPION | 7EC | 335 | 3 | 03 | 6 | 1 | 1 | 1 | 300573 | | A759 | 04658 | B & B HOLDINGS LTD, 120 SOUTHAMPTON DR, FREDERICTON | K | |
| KSG1 | PIPER | PA18 | 18 6375 | 3 | 05 | 7 | 2 | 1 | 1 | 030676 | | 1A2 | 15258 | SEAFORTH ENTERPRISES LTD, CALLING LAKE | A | |
| KSH1 | ERCO | 415C | 2598 | 3 | 03 | 1 | 1 | 1 | 1 | 310776 | | A718 | 04459 | BAILY PAUL A, 698 ALBERT ST, WALLACEBURG, N8A 1Y9 | O | |
| KSJ1 | CESSNA | 180 | 31012 | 3 | 09 | 6 | 1 | 1 | 1 | 130476 | | 5A6 | 04559 | CLOUTIER C LAPLANTE G, 51 CHANOINE GROULX, VAUDREUIL | Q | |
| KSK1 | BEECH | J35 | D 5637 | 3 | 09 | 1 | 1 | 1 | 1 | 131276 | | 3A15 | 04258 | SALE REPORTED/VENTE SIGNALÉE | A | |
| KSM1 | PIPER | PA22 | 22 2330 | 3 | 05 | 1 | 1 | 1 | 1 | 310576 | | 1A6 | 15659 | HEARN PATRICK J, BOX 158, MULGRAVE | V | |
| KSP1 | LUSCOMBE | BE | 5975 | 3 | 03 | 6 | 1 | 1 | 1 | 200876 | | A694 | 04459 | MARTIN WILLIS, BOX 428, ELMIRA | O | |
| KSQ1 | BEECH | C35 | D 3031 | 3 | 08 | 1 | 1 | 1 | 1 | 250369 | | A777 | 04659 | LYNCOLN AIR LTD, 122 JAFFREY ST, FREDERICTON | K | |
| KSRI | AERONCA | 11AC | 11AC1412 | 3 | 02 | 1 | 1 | 1 | 1 | 110876 | | A761 | 04659 | GEDDES BOYD, 70 WHITNEY AVE, MONCTON, E1C 8C6 | K | |
| KSSB | PHOEBUS | C | 885 | 4 | 01 | 1 | 0 | 1 | 0 | 010776 | | G82 | 269 | STACHOW KLAUS, 11 COLERIDGE CRES NW, CALGARY, T2K 1X8A | A | |
| KST1 | PIPER | PA18 | 18 6821 | 3 | 04 | 7 | 1 | 1 | 3 | 150376 | | 1A2 | 15660 | DEPT LANDS & FORESTS, PROV OF NS, PROV BLDG, HALIFAX | V | |
| KSU1 | PIPER | PA18 | 18 1086 | 3 | 03 | 7 | 1 | 1 | 1 | 170676 | | 1A2 | 15460 | MCCANN GEORGE F, BOX 10 RR2, PARRY SOUND, P2A 2W8 | O | |
| KSW1 | PIPER | PA22 | 22 6686 | 3 | 05 | 6 | 1 | 1 | 1 | 230776 | | 1A6 | 15660 | BRYAN ROBERT J, 7570 MAY ST, MISSION CITY | B | |

| MARKING MARKET | CAT. AC - CAT. D'ACRO | TYPE | MODEL | MANUFACTURER'S NUMBER NUMÉRO DU CONSTRUCTEUR | COUNTRY OF MANUFACTURE PAYS DE CONSTRUCTION | GROSS WEIGHT POIDS BRUT | LARG. * SEA * TSI D. DR. S. N. | HGT. * TDI * SCS J. SILE. DR. P. ET A. | NO. OF ENGINES NBR. DE MOTEURS | CERT. OF AIRW. OR FLIGHT PERMIT VALID TO | CERTIFICAT DE NAVIGABILITE OU PERMIS DE VOL VALABLE JUSQU'AU | REGISTRATION CANCELLED REINSCRIPTION ANNULEE | AIRCRAFT TYPE APPROVAL OR SPEC. | TYPE D'APPROBATION OU DE SPECIFICATIONS | ENGINE MANUFACTURER CONSTRUCTEUR DU MOTEUR | REGION | YEAR IMPORTED ANNEE D'IMPORTATION | OWNER'S NAME AND ADDRESS | PROVINCE |
|-------------------|-----------------------|--------|----------|---|--|----------------------------|-----------------------------------|--|-----------------------------------|--|--|---|--|--|---|--------|--------------------------------------|--------------------------------|----------|
| | | | | | | | | | | | | | | | | | | NOM ET ADRESSE DU PROPRIÉTAIRE | |
| KSX | CESSNA | 172A | 47183 | 3 06 6 1 1 1 | 130975 | 3A12 | 04660 | PARSONS LEE, BOX 740, HAPPY VALLEY | L | | | | | | | | | | |
| KSY | PIPER | PA20 | 20 969 | 3 05 5 1 1 1 | 250776 | 1A4 | 15560 | ROUSSEL CLEMENT, ETAL, 192 SANATORIUM, MONT-JOLI | Q | | | | | | | | | | |
| KSZ | TAYLORCRAFT | BC12D1 | 10028 | 3 02 5 2 1 1 | 070975 | A696 | 04460 | GRASSMANN G, 144 DANIEL ST, BOX 1234, ARNPRIOR. | Q | | | | | | | | | | |
| KTAL | PIPER | PA18S | 18 3459 | 3 05 6 1 1 1 | 070876 | 1A2 | 15558 | CREPEAU GEORGES, 733-5 AVE O, AMOS | Q | | | | | | | | | | |
| KTBL | PIPER | PA18S | 18 3254 | 3 03 7 1 1 1 | 060576 | 1A2 | 15458 | SIEGL ERIC, 85 CONNELL BOX 104, VIRGINIATOWN, POK 1X0 | Q | | | | | | | | | | |
| KTC | CESSNA | 172 | 36923 | 3 06 5 1 1 1 | 110776 | 3A12 | 04458 | METZLOFF HARRY, 5-141 BORDEN AVE, KITCHENER, N2H 3J5 | Q | | | | | | | | | | |
| KTDR | RYAN | ST3KR | 1676 | 3 05 1 2 1 1 | 011176 | A749 | 12458 | LIDDYCOAT FRANCIS L, ETAL, 26 QUEEN ST N, THOROLD | Q | | | | | | | | | | |
| KTFL | PIPER | PA22 | 22 4785 | 3 05 6 1 1 1 | 010377 | 1A6 | 15458 | HASBURY STEPHEN J, 3-7 BRIARWOOD, PORT CREDIT | Q | | | | | | | | | | |
| KTGL | PIPER | PA18 | 18 679 | 3 03 7 2 1 1 | 150773 | 1A2 | 15159 | MACKAY HUGH J, BOX 128, SICAMOUS | B | | | | | | | | | | |
| KTJZ | BELL | 47G2 | 1707 | 3 07 2 2 1 2 | 220572 | H1 | 15458 | NIAGARA HELICOPTERS, BOX 143, NIAGARA FALLS, L2E 6S8 | O | | | | | | | | | | |
| KTLL | PIPER | PA23 | 23 1420 | 3 13 1 1 2 2 | 310876 | 1A10 | 15358 | MIKSOD AVN LTD, BOX 1492, MEADOW LAKE, SOM 1V0 | S | | | | | | | | | | |
| KTM | CESSNA | 180A | 32917 | 3 09 6 1 1 1 | 170576 | 5A6 | 04558 | T V MOTORS LTD, 340 LARIVIERE AVE, ROUYN, J9X 4H6 | Q | | | | | | | | | | |
| KTPL | PIPER | PA22 | 22 4600 | 3 05 1 1 1 1 | 200876 | 1A6 | 15358 | HAIGHT KEVIN, RRI, ADANAC, SOK 0B0 | S | | | | | | | | | | |
| KTOJ | PIPER | PA24 | 24 295 | 3 09 1 1 1 1 | 100277 | 1A15 | 15258 | CINAMATION LEASEHOLDS LTD, 905-1800-4 ST SW, CALGARY | A | | | | | | | | | | |
| KTRP | PIPER | PA24 | 24 361 | 3 09 1 1 1 1 | 250876 | 1A15 | 15458 | MCWHINNIE CUNNINGHAM, 2815 SKYLINE, WINDSOR, N9E 3A6 | O | | | | | | | | | | |
| KTSJ | PIPER | PA24 | 24 304 | 3 09 1 1 1 1 | 060976 | 1A15 | 15458 | GLENCAIRN MOTORS, 4793 LESLIE ST, WILLOWDALE, M2J 2K8 | O | | | | | | | | | | |
| KTTL | PIPER | PA24 | 24 377 | 3 09 1 1 1 1 | 100476 | 1A15 | 15258 | MCCLAIM NEIL J, BOX 298, STRATHMORE, T0J 3H0 | A | | | | | | | | | | |
| KTUL | PIPER | PA24 | 24 419 | 3 09 1 1 1 1 | 150576 | 1A15 | 15258 | WESTERN CHINOOK FARMS, 12040 LAKE ERIE WAY, CALGARY | A | | | | | | | | | | |
| KTWL | PIPER | PA18A | 18 6595 | 3 04 6 1 1 1 | 180776 | 1A2 | 15558 | ROY ASS INC JY, 180 NOTRE DAME, CP 1600, MANIWAKI | Q | | | | | | | | | | |
| KTXJ | PIPER | PA18A | 18 6608 | 3 04 7 1 1 1 | 200876 | 1A2 | 15358 | VALLEY DEAN W & ALF E, 221-2 ST, DRYDEN, P8N 2V3 | O | | | | | | | | | | |
| KUAL | CESSNA | 150L | 15072025 | 3 04 1 1 2 2 | 150776 | 3A19 | 04373 | YORKTON FLYING SVCS LTD, BOX 782, YORKTON, S3N 2W8 | S | | | | | | | | | | |
| KUBJ | CESSNA | 150H | 15068849 | 3 04 1 1 1 1 | 101076 | 3A19 | 04373 | YAKIMOSKI HENRY & JAMES, LINTLAW, SOA 2H0 | S | | | | | | | | | | |
| KUCJ | PIPER | PA22 | 22 6348 | 3 05 1 1 1 1 | 120572 | 1A6 | 15458 | SHEA MASONRY CONSTR LTD, 99 O'CARROLL, PETERBOROUGH | O | | | | | | | | | | |
| KUDJ | CESSNA | 172 | 29475 | 3 06 1 1 1 1 | 170676 | 3A12 | 04373 | KIWI CLUB LTD, 1225-14 ST E, SASKATOON, S7H 0A5 | S | | | | | | | | | | |
| KUEJ | CESSNA | 120 | 13589 | 3 03 1 1 1 1 | 190676 | A768 | 04373 | SPROULE REGINALD, GIROUX, ROA ONO | M | | | | | | | | | | |
| KUFL | AERONCA | 11CC | 11CC 41 | 3 03 1 1 1 1 | 080676 | A796 | 04373 | DOWHY DA, BOX 1118 56 HESPLER RD, STEINBACH, ROA 2A0 | M | | | | | | | | | | |
| KUGJ | PIPER | PA22 | 22 5573 | 3 05 1 1 1 1 | 010477 | 1A6 | 15458 | SALE REPORTED/VENTE SIGNALÉE | O | | | | | | | | | | |
| KUHJ | CESSNA | A188 | 188 0162 | 3 13 1 1 5 0 | 070676 | A9CE | 04373 | WEST AIR LTD, BOX 248, MOOSE JAW, S6H 4N9 | S | | | | | | | | | | |
| KUIJ | CESSNA | 172 | 36952 | 3 06 1 1 1 1 | 100876 | 3A12 | 04458 | SCHMALZ GERHARD, 516 ROSEDALE CRESCENT, BURLINGTON | O | | | | | | | | | | |
| KUJJ | PIPER | PA15 | 15 108 | 3 02 1 2 1 1 | 250862 | A800 | 15458 | SALE REPORTED/VENTE SIGNALÉE | O | | | | | | | | | | |
| KUKJ | PIPER | J3C65 | 6871 | 3 02 1 2 1 1 | 240377 | A691 | 04458 | FINLEY RONALD C, 192 CHESTNUT ST, ST THOMAS | O | | | | | | | | | | |
| KULJ | CESSNA | 310 | 35039 | 3 15 1 1 2 1 | 231069 | 3A10 | 04358 | MCCALL JOHN R, 206 HANDSART BLVD, TUXEDO | M | | | | | | | | | | |
| KUMJ | PIPER | J4A | 4 1184 | 3 03 5 2 1 1 | 130676 | A703 | 04458 | KLY MELVILLE, 32-12 CASTLEGROVE BLVD, DON MILLS | O | | | | | | | | | | |
| KUNJ | ERCO | 415C | 2621 | 3 03 1 1 1 1 | 061076 | A718 | 04658 | SMITH ANTONY, 1-51 REDMOND ST, MONCTON, E1A 3J5 | K | | | | | | | | | | |
| KUOL | CESSNA | 310B | 35711 | 3 15 1 1 2 1 | 010976 | 3A10 | 04458 | W A STEPHENSON CONSTR, 101-5603 YONGE, WILLOWDALE | O | | | | | | | | | | |
| KURJ | PIPER | PA22 | 22 6281 | 3 05 6 1 1 1 | 141276 | 1A6 | 15458 | FOX RONALD J, 782 DODSWORTH CRES, MISSISSAUGA | O | | | | | | | | | | |
| KUSL | LUSCOMBE | BE | 5348 | 3 03 5 1 1 1 | 200776 | A694 | 04458 | SCOTT JOHN, RRI, ENGLEHART, POJ 1H0 | O | | | | | | | | | | |
| KUTJ | CESSNA | 140 | 14653 | 3 03 1 1 1 1 | 160776 | A768 | 04373 | WALLEYN GLEN & FIRMIN, BALDUR, ROK 0B0 | M | | | | | | | | | | |
| KUUL | PIPER | J4A | 4 1093 | 3 02 1 2 1 1 | 050976 | A703 | 04458 | ERIN FLYING CLUB, 201-823 COSBURN, TORONTO, M4C 2V9 | O | | | | | | | | | | |
| KUXJ | PIPER | PA22 | 22 6358 | 3 05 5 1 1 1 | 011176 | 1A6 | 15458 | MORIN G, (JERRY'S FURNITURE), 227 HEMLOCK ST, TIMMINS | O | | | | | | | | | | |
| KUYJ | CESSNA | 180 | 31887 | 3 09 7 1 1 1 | 040676 | 5A6 | 04458 | DUKE & SONS LTD RALPH R, PORT SANDFIELD | O | | | | | | | | | | |
| KUZJ | PIPER | PA22 | 22 8493 | 3 04 1 1 1 1 | 270976 | 1A6 | 15374 | STEINKE ALLAN, 2-331 JOHNSON AVE W, WINNIPEG, R2L 0J2M | M | | | | | | | | | | |
| KVAL | PIPER | PA20S | 20 933 | 3 05 6 1 1 1 | 080875 | 1A4 | 15358 | ETHERINGTON E G, IGNACE | O | | | | | | | | | | |
| KVBL | NORSEMAN | VI | 561 | 1 20 7 1 1 2 | 020177 | A9 | 17358 | ONTARIO CENTRAL AIRLINES LTD, REDDITT, POX 1M0 | O | | | | | | | | | | |
| KVCL | TAYLORCRAFT | BC12D | 9638 | 3 02 5 1 1 1 | 210573 | A696 | 04358 | OLSON CARL HJ, BOX 274, DRYDEN | O | | | | | | | | | | |
| KVDL | TAYLORCRAFT | BC12D | 9491 | 3 03 7 2 1 1 | 201075 | A696 | 04458 | BADO HOLDING CO, 2955 BANCROFT DR, SUDBURY, P3B 1T8 | O | | | | | | | | | | |
| KVEL | CESSNA | 175 | 55470 | 3 07 1 1 1 1 | 070876 | 3A17 | 04558 | AERO-SPORT ST HILAIRE INC, 3820 DRAPER AVE, MONTREAL | Q | | | | | | | | | | |
| KVFL | ERCO | 415C | 3583 | 3 03 1 1 1 1 | 201270 | A718 | 04358 | BAILEY WILLIAM ERLE, RR2, MANITOU, ROG 1G0 | M | | | | | | | | | | |

| MARKING MARQUES | TYPE | MODEL | MANUFACTURE NUMBER NUMERO DU CONSTRUCTEUR | COUNTRY OF MANUFACTURE PAYS DE CONSTRUCTION | GROSS WEIGHT POIDS BRUT | LANDING RUE - FOOTING - SECS | D. OR D. W.N. | J. SELE. OUL. F.F.N. | NO. OF ENGINES | PURPOSE USAGE DESTINEE | CERT. OF AIRW. OR FLIGHT PERMIT VADO TO | CERTIFICATE OF NAVIGABILITE OU PERMIS DE VOL VALABLE JUSQU'AU | REGISTRATION CANCELLED IMMATRICULATION ANULEE | AIRCRAFT TYPE APPROVAL OR SPEC. | TYPE D'APPROBATION OU DE SPECIFICATIONS | OWNER'S NAME AND ADDRESS NOM ET ADRESSE DU PROPRIETAIRE | | PROVINCE |
|--------------------|----------------|--------|--|--|----------------------------|---------------------------------|---------------|----------------------|----------------|---------------------------|---|---|--|--|--|--|---------|----------|
| | | | | | | | | | | | | | | | | REG. NO. | ADDRESS | |
| KVG1 | CESSNA | 170B | 20296 | 3 | 06 | 7 | 1 | 1 | 1 | 1 | 150774 | A799 | 04158 | SMALLWOOD REGINALD EDMUND, 128 SKEENA ST, KITIMAT | B | | | |
| KVH1 | CESSNA | 180C | 50794 | 3 | 08 | 7 | 1 | 1 | 2 | 2 | 210675 | 5A6 | 04261 | RAINY LAKE AIRWAYS LTD, BOX 790, FORT FRANCES | Q | | | |
| KVJ1 | BEECH | A35 | 01975 | 3 | 08 | 1 | 1 | 1 | 1 | 1 | 221275 | A777 | 04258 | LAPP KEN, 1332 MAPLE GLADE CRES, CALGARY | A | | | |
| KVJ1 | PIPER | PA15 | 15182 | 3 | 02 | 5 | 2 | 1 | 1 | 1 | 030676 | A800 | 15158 | SCHEER DAVID RAY, 2017-2 AVE, WILLIAMS LAKE | B | | | |
| KVM1 | CESSNA | 140 | 15061 | 3 | 03 | 5 | 1 | 1 | 1 | 1 | 190676 | A768 | 04358 | ECTOR STUART RAYMOND, BOX 71, ELBOW | S | | | |
| KVO1 | CESSNA | 140 | 14472 | 3 | 03 | 5 | 1 | 1 | 1 | 1 | 100676 | A768 | 04258 | DUIGOU LUCIEN RAYMOND, BOX 764, THREE HILLS, TOM 2A0 | A | | | |
| KVI1 | AERONCA | 11AC | 11AC S81 | 3 | 02 | 5 | 2 | 1 | 1 | 1 | 130770 | A761 | 04358 | SCOTT ANGUS J, RRI, MARGUETTE, ROH OVO | M | | | |
| KVU1 | CESSNA | 180A | 50105 | 3 | 08 | 7 | 1 | 1 | 2 | 2 | 190872 | 5A6 | 04358 | SUPERIOR AIRWAYS, BOX 52 STN F, THUNDER BAY, PTC 4V5 | Q | | | |
| KVV1 | PIPER | J3C65S | 18495 | 3 | 03 | 7 | 2 | 1 | 1 | 1 | 260376 | A691 | 04458 | CLAVELLE CB, 30 MAPLE DR, KAPUSKASING, P5N 2A6 | O | | | |
| KVX1 | TAYLORCRAFT | BC12D | 10312 | 3 | 02 | 5 | 2 | 1 | 1 | 1 | 071275 | A696 | 04358 | NEUDORF ABE, GEN DEL, EDWIN, ROH OGO | M | | | |
| KVY1 | STINSON | SR10J3 | 63 5939 | 3 | 13 | 7 | 1 | 1 | 1 | 1 | 120676 | A678 | 15358 | ARNOLD GERALD R, OAK BANK, ROE 1JO | M | | | |
| KVZ1 | PIPER | J3C65 | 23102 | 3 | 02 | 7 | 2 | 1 | 1 | 1 | 220675 | A691 | 04358 | ST PIERRE FRANK, RRI, SLEEMAN, POW 1MO | O | | | |
| KWA1 | AERONCA | S15AC | 15AC 29 | 3 | 06 | 7 | 1 | 1 | 1 | 1 | 270673 | A802 | 04558 | CEGEP EDQUARD MONTPETIT, 945 CHAMBLY, LONGUEUIL | Q | | | |
| KWB1 | PIPER | PA11 | 11 915 | 3 | 02 | 5 | 2 | 1 | 1 | 1 | 070976 | A691 | 04558 | HEBERT INC ROGER, 2453 MARIETTE, MONTREAL, H4B 2E7 | Q | | | |
| KWD1 | CESSNA | 310Q | 310Q0827 | 3 | 16 | 1 | 2 | 2 | 2 | 2 | 100976 | 3A10 | 04473 | SENECA COLLEGE, 1750 FINCH AVE E, WILLOWDALE | Q | | | |
| KWE1 | CESSNA | 310Q | 310Q0822 | 3 | 16 | 1 | 2 | 2 | 2 | 2 | 100976 | 3A10 | 04473 | SENECA COLLEGE, 1750 FINCH AVE E, WILLOWDALE | O | | | |
| KWG1 | CESSNA | 140 | 12210 | 3 | 03 | 5 | 1 | 1 | 1 | 1 | 181075 | A768 | 04458 | HARPER K & BADOUR R, BOX 189, VERONA, KOH 2W0 | O | | | |
| KWH1 | CESSNA | 140 | 9348 | 3 | 03 | 5 | 1 | 1 | 1 | 1 | 080476 | A768 | 04358 | PERRY CALVIN W, BOX 209, CHAPLIN, SOH OVO | S | | | |
| KWI1 | MOONEY | M20F | 670393 | 3 | 08 | 1 | 1 | 1 | 1 | 1 | 060776 | 2A3 | 15373 | MILLS WILLIAM F & BALFOUR AS, CARLYLE, SOC ORO | S | | | |
| KWJ1 | PIPER | J3C65S | 19737 | 3 | 02 | 7 | 2 | 1 | 1 | 1 | 100876 | A691 | 04560 | LAMOTHE M & PREVOST R, 205 DES CEDRES, DOLBEAU | Q | | | |
| KWK1 | PIPER | PA25 | 25 3828 | 3 | 09 | 1 | 1 | 5 | 0 | 0 | 080875 | 2A10 | 15373 | HORLEY CONSTRUCTION LTD, NEILBURG, SOH 2CO | S | | | |
| KWL1 | CESSNA | 120 | 11737 | 3 | 03 | 7 | 1 | 1 | 1 | 1 | 020377 | A768 | 04558 | SALE REPORTED/VENTE SIGNEE | Q | | | |
| KWM1 | CESSNA | 140 | 9612 | 3 | 03 | 7 | 1 | 1 | 1 | 1 | 140376 | A768 | 04458 | PHILLIPS FRANK, 322 ST DOMINIC CR, OAKVILLE, L6L 3G9 | Q | | | |
| KWN1 | CESSNA | L72M | 17261785 | 3 | 07 | 1 | 1 | 2 | 0 | 0 | 050776 | 3A12 | 15473 | SENECA COLLEGE, 1750 FINCH AVE E, WILLOWDALE | O | | | |
| KWO1 | CESSNA | L72M | 17261840 | 3 | 07 | 1 | 1 | 2 | 0 | 0 | 050776 | 3A12 | 15473 | SENECA COLLEGE, 1750 FINCH AVE E, WILLOWDALE | O | | | |
| KWP1 | CESSNA | L72M | 17261897 | 3 | 07 | 1 | 1 | 2 | 0 | 0 | 230776 | 3A12 | 15473 | SENECA COLLEGE, 1750 FINCH AVE E, WILLOWDALE | O | | | |
| KWQ1 | CESSNA | L77RG | 77RG0388 | 3 | 09 | 1 | 1 | 2 | 0 | 0 | 040876 | A20CE | 15473 | SENECA COLLEGE, 1750 FINCH AVE E, WILLOWDALE | O | | | |
| KWR1 | CESSNA | L77RG | 77RG0418 | 3 | 09 | 1 | 1 | 2 | 0 | 0 | 041076 | A20CE | 15473 | SENECA COLLEGE, 1750 FINCH AVE E, WILLOWDALE | O | | | |
| KWT1 | TAYLORCRAFT | BC65 | 1806 | 3 | 02 | 5 | 2 | 1 | 1 | 1 | 091276 | A696 | 04558 | GIRARD JEAN-PAUL, 202 DE LA COLLINE, CHICOUTIMI | Q | | | |
| KWV1 | CESSNA | 182B | 51561 | 3 | 08 | 1 | 1 | 1 | 1 | 1 | 060676 | 3A13 | 04458 | SALE REPORTED/VENTE SIGNEE | O | | | |
| KWW1 | PIPER | PA23 | 23 56 | 3 | 11 | 1 | 1 | 2 | 2 | 2 | 290576 | 1A10 | 15658 | MONCTON FLYING CLUB, BOX 341, MONCTON, E1C 8L4 | K | | | |
| KWX1 | CESSNA | 336 | 336 0112 | 3 | 13 | 1 | 2 | 2 | 1 | 1 | 190676 | A2CE | 04173 | STAR-WEST REALTY LTD, 3107-31 AVE, VERNON, V1T 2G9 | B | | | |
| KWY1 | CESSNA | 180 | 32557 | 3 | 08 | 7 | 1 | 1 | 1 | 1 | 110676 | 5A6 | 04558 | PARACHUTISME NORMANDEAU, 250 PLACE DUPONT, KENOGAMI | Q | | | |
| KWZ1 | AERONCA | 118C | 118C 69 | 3 | 02 | 2 | 2 | 1 | 1 | 1 | 100676 | A761 | 04458 | ROBINSON JAMES R, RR2, LUCKNOW, NOG 2HO | Q | | | |
| KXA1 | PIPER | PA22 | 22 1166 | 3 | 05 | 1 | 1 | 1 | 1 | 1 | 281076 | 1A6 | 15158 | WINTER H NORMAN, BOX 419, OKANAGAN FALLS, VOH 1RO | B | | | |
| KXB1 | CESSNA | 182 | 33049 | 3 | 08 | 1 | 1 | 1 | 1 | 1 | 140476 | 3A13 | 04258 | NORTHLAND MACHINE LTD, 700 114 AVE, DAWSON CREEK | B | | | |
| KXD1 | CESSNA | 172 | 46037 | 3 | 06 | 1 | 1 | 1 | 1 | 1 | 310576 | 3A12 | 04158 | SMITHERS AERO CLUB, BOX 2262, SMITHERS | A | | | |
| KXFL | AERO COMMANDER | 520 | 520 25 | 3 | 16 | 1 | 1 | 2 | 1 | 1 | 090876 | 3A1 | 15259 | GARRETT-GENERAL TRUCKING PAT, BOX 692, G-PRAIRIE | B | | | |
| KXH1 | CESSNA | 180B | 50361 | 3 | 08 | 6 | 1 | 1 | 1 | 1 | 240875 | 5A6 | 04258 | DESMOND TF & JE, BOX 695, LEUC, TOC 1VO | A | | | |
| KXI1 | CESSNA | 150 | 17132 | 3 | 03 | 1 | 1 | 1 | 2 | 2 | 291265 | 3A19 | 04159 | SKYWAY AIR SVCS LTD, 5385-216 ST, RR7, LANGLEY ARPT | B | | | |
| KXJ1 | TAYLORCRAFT | BC12D | 8875 | 3 | 02 | 6 | 2 | 1 | 1 | 1 | 080575 | A696 | 04158 | DOUGLAS CLIFF N, ETAL, BOX 268, COURTENAY | B | | | |
| KXK1 | CESSNA | 180 | 32174 | 3 | 08 | 1 | 1 | 1 | 1 | 1 | 020676 | 5A6 | 04158 | MORROE KEITH A, BOX 1067, BURNS LAKE, VOJ 1EO | B | | | |
| KXLI | PIPER | PA23 | 23 15 | 3 | 11 | 1 | 1 | 2 | 1 | 1 | 130676 | 1A10 | 15258 | AMANN GUNTER, BOX 304, WATSON LAKE | Y | | | |
| KXNI | CESSNA | 175 | 55761 | 3 | 07 | 1 | 1 | 1 | 1 | 1 | 260976 | 3A17 | 04259 | HETZ RUDOLF, 1103-102 AVE, FORT ST JOHN, V1J 2G2 | B | | | |
| KXOL | CESSNA | 180B | 50434 | 3 | 09 | 2 | 1 | 1 | 1 | 1 | 250476 | 5A6 | 04159 | STONE RONALD G, 2541 GARDEN ST, VICTORIA | B | | | |
| KXPI | ERCO | 115C | 2494 | 3 | 03 | 1 | 2 | 1 | 1 | 1 | 230576 | A718 | 04158 | MORRIS JACK A, 43 LEE AVE, PENTICTON | B | | | |
| KXSI | PIPER | PA22 | 22 4979 | 3 | 05 | 1 | 1 | 1 | 1 | 1 | 310776 | 1A6 | 15158 | IRWIN VICTOR RAYMOND, BOX 768, GOLDEN | B | | | |
| KXUL | CESSNA | 150 | 17253 | 3 | 03 | 1 | 1 | 1 | 1 | 1 | 070976 | 3A19 | 04159 | BIHLET RICHARD, 4144 ETON ST, NORTH BURNABY | B | | | |

| MARKINGS AÉRIENNES | CAT. NO. - CAT. D'ÉLÉ | TYPE | MODEL | MANUFACTURER'S NUMBER NUMÉRO DU CONSTRUCTEUR | COUNTRY OF MANUFACTURE PAYS DE CONSTRUCTION | GROSS WEIGHT POIDS BRUT | LAND - SEA - AIR POURS - AÉRIENNES - MER | D. OR D. H. J. SER. OU J. ET. H. | NO. OF ENGINES NOMBRE DE MOTEURS | PURPOSE DESTINÉE À | CERT. OF NAVIG. OR FLIGHT PERMIT VALID TO CERTIFICAT DE NAVIGABILITÉ OU DE VOL VALABLE JUSQU'À | REGISTRATION CANCELLED ANNULATION ANNULÉE | AIRCRAFT TYPE APPROVAL OR SPEC. | ENGINE MANUFACTURER CONSTRUCTEUR DU MOTEUR | YEAR IMPORTED ANNÉE D'IMPORTATION | OWNER'S NAME AND ADDRESS | PROVINCE |
|-----------------------|-----------------------|-------|----------|---|--|----------------------------|---|-------------------------------------|---|-----------------------|---|--|--|---|--------------------------------------|--------------------------------|----------|
| | | | | | | | | | | | | | | | | NOM ET ADRESSE DU PROPRIÉTAIRE | |
| KXVI | CESSNA | 172 | 46391 | 3 06 | 1 1 1 1 | 181176 | 3A12 | 04159 | RACE RUPERT G & ROBT E, 1733' NORTHFIELD RD, NANAIMO | B | | | | | | | |
| KXVII | CESSNA | 180B | 50471 | 3 08 | 6 1 1 1 | 161075 | 5A6 | 04159 | LOWE LAWRENCE & HAMMER JIM, 2092 NANTON, VANCOUVER | B | | | | | | | |
| KXXI | BELLANCA | 14 13 | 1185 | 3 06 | 1 1 1 1 | 040768 | A773 | 09259 | KNIGHT GEORGE W, BOX 267, FORT NELSON | B | | | | | | | |
| KXYI | GLOBE | 6C 1B | 107 | 3 04 | 1 2 1 1 | 241076 | A766 | 04161 | GILLOTT EUGENE C, 242-18 ST E, N-VANCOUVER, V7L 2X6 | B | | | | | | | |
| KYBI | AUSTER | MKVII | 145 ES | 2 06 | 1 2 1 1 | 150870 | NIL | 07259 | HALKOW FRED, 672 NORTHMOUNT DRIVE, CALGARY | A | | | | | | | |
| KYCI | CESSNA | 182B | 51569 | 3 08 | 1 1 1 1 | 280776 | 3A13 | 04259 | MILK RIVER CATTLE CO LTD, ADEN PO | A | | | | | | | |
| KYDI | CESSNA | 182A | 34572 | 3 08 | 1 1 1 1 | 150476 | 3A13 | 04258 | STERLING EXPEDITING SVCS, 1-4030-4 AVE, WHITEHORSE | Y | | | | | | | |
| KYBI | AERONCA | 7CCM | 7CCM 141 | 3 03 | 1 2 1 1 | 221074 | A759 | 04258 | JONES DANIEL G, SITE 12 COMPT 26, FT SASK, TOB. IPO | A | | | | | | | |
| KYFI | LUSCOMBE | 8E | 5701 | 3 03 | 1 1 1 1 | 211276 | A694 | 04258 | SORGE WAYNE, PINCHER CREEK | A | | | | | | | |
| KYGI | CESSNA | 120 | 13565 | 3 03 | 1 2 1 1 | 060776 | A768 | 04158 | ENDERSBY ROBERT A, BOX 781, INVERMERE | B | | | | | | | |
| KYHI | CHAMPION | 7GC | 7GC 22 | 3 04 | 1 1 1 1 | 210576 | A759 | 15358 | WILLNESS LORENCE, BOX 7, MILDRED | S | | | | | | | |
| KYII | MACO | YKS 7 | 4615 | 3 10 | 1 1 1 2 | 250676 | A626 | 11358 | AIRCRAFT CO REGINA LTD, BOX 13, REGINA, S4P 2Z5 | S | | | | | | | |
| KYLI | CESSNA | 180B | 50417 | 3 08 | 7 1 1 1 | 130668 | 5A6 | 04258 | BURRELL STAN E, BOX 299, SUNDRE | A | | | | | | | |
| KYMI | TAYLORCRAFT | 8C12D | 9882 | 3 02 | 5 2 1 1 | 290377 | A696 | 04360 | SCHONOVER LT, BOX 25, RIDGEDALE, SOE 1L0 | S | | | | | | | |
| KYOL | CESSNA | 175 | 55724 | 3 07 | 1 1 1 1 | 051276 | 3A17 | 04159 | FUNK HE, 33878 RICHARDS RD, MISSION | B | | | | | | | |
| KYPI | CESSNA | 150 | 17122 | 3 03 | 1 1 1 1 | 070174 | 3A19 | 04359 | SALE REPORTED/VENTE SIGNALÉE | O | | | | | | | |
| KYRI | CESSNA | 172 | 46324 | 3 06 | 1 1 1 1 | 150676 | 3A12 | 04458 | OSTLAND A ERIC & POLT R, 154-2 ST, HANOVER, N4N 1A2 | O | | | | | | | |
| KYSI | BELL | 47J2 | 1423 | 3 09 | 1 1 1 2 | 020475 | 2H1 | 15258 | ASSOCIATED HELCPTRS, 10 INDL ARPT, EDMONTON, T5G 2Z3 | A | | | | | | | |
| KYTI | CESSNA | 310B | 35769 | 3 15 | 1 1 2 2 | 030477 | 3A10 | 04358 | PARSONS AIRWAYS NORTHERN, BOX 759, FLIN FLON, R8A 1N6 | M | | | | | | | |
| KYUL | CESSNA | 175 | 55943 | 3 07 | 1 1 1 1 | 050676 | 3A17 | 04259 | MCCAW RM, 13-5 KLONDYKE RD, WHITEHORSE, Y1A 3L7 | Y | | | | | | | |
| KYVI | CESSNA | 175 | 55894 | 3 07 | 1 1 1 1 | 150177 | 3A17 | 04259 | CALDERBANK A, 14103 76 AVE, EDMONTON | A | | | | | | | |
| KYWI | CESSNA | 150 | 17251 | 3 03 | 1 1 1 1 | 160377 | 3A19 | 04259 | BENNISON MIKE, ETAL, 1417 ST ANDREWS RD, LETHBRIDGE | A | | | | | | | |
| KYXI | CESSNA | 180B | 50462 | 3 08 | 7 1 1 2 | 070576 | 5A6 | 04159 | MCCULLY AVN LTD, BOX 1209, PORT ALBERNI, N9Y 7M1 | B | | | | | | | |
| KYZI | PIPER | PA24 | 24 1509 | 3 09 | 1 1 1 1 | 050876 | 1A15 | 15263 | RACETTE PAUL C, BOX 996, MEDICINE HAT | A | | | | | | | |
| KZBI | STINSON | 108 3 | 108 4374 | 3 07 | 1 1 1 1 | 190876 | A767 | 09459 | PARTRIDGE THOMAS F, 38 WESTMORLAND AVE, ORANGEVILLE | O | | | | | | | |
| KZCI | AERO COMMANDER | 880E | 80E81360 | 3 20 | 1 2 1 1 | 150576 | 2A4 | 15273 | CRAWFORDS OF ALBERTA LTD, BOX 1720, CAMROSE, T4V 1X6 | A | | | | | | | |
| KZDI | PIPER | PA22 | 22 5746 | 3 05 | 1 1 1 1 | 301176 | 1A6 | 15658 | LOCKHART GEORGE A, PUGWASH | V | | | | | | | |
| KZEI | PIPER | PA22 | 22 5867 | 3 05 | 6 1 1 1 | 190876 | 1A6 | 15258 | WETTLAUFER C GLEN, BOX 9 S 31 RR3, SHERWOOD PARK | A | | | | | | | |
| KZFI | CHAMPION | 7FC | 7FC 301 | 3 03 | 1 1 1 1 | 191275 | A759 | 04459 | VODAREK JOHN, RR3, LEAMINGTON | O | | | | | | | |
| KZGI | PIPER | J3C65 | 17343 | 3 02 | 5 2 1 1 | 120966 | A691 | 04458 | SALE REPORTED/VENTE SIGNALÉE | O | | | | | | | |
| KZHI | CESSNA | 140 | 8889 | 3 03 | 1 1 1 1 | 130776 | A768 | 04473 | MICHASIW LESLIE, BOX 165, GERALDTON, POT 1M0 | O | | | | | | | |
| KZII | CESSNA | A185E | 185 1167 | 3 11 | 7 1 1 1 | 120676 | 3A24 | 04373 | BROUNSTEIN I, 400 BOWER BLVD, WINNIPEG, R3P 0L5 | M | | | | | | | |
| KZJI | PIPER | PA23 | 23 1432 | 3 13 | 1 1 2 1 | 070177 | 1A10 | 15258 | HENDERSON RICHARD A, BOX 691, LETHBRIDGE, T1J 3Z6 | A | | | | | | | |
| KZKI | PIPER | J3C65 | 22983 | 3 02 | 1 2 1 1 | 270876 | A691 | 04458 | HENDRICK CHARLES JOSEPH, RR6, MILTON, L9T 2Y1 | O | | | | | | | |
| KZLI | CESSNA | 140 | 14963 | 3 03 | 5 1 1 1 | 161076 | A768 | 04558 | GENDREAU OLIVA, 1155 MORRISON ST, ST HYACINTHE | Q | | | | | | | |
| KZMI | PIPER | PA22 | 22 6327 | 3 05 | 7 1 1 1 | 110576 | 1A6 | 15458 | LEAVENS CD & RH, 113 KING ST W, BOLTON, L0P 1A0 | O | | | | | | | |
| KZNI | PIPER | PA22 | 22 6326 | 3 05 | 1 1 1 1 | 110676 | 1A6 | 15258 | TREMBLAY ALBERT, ST PAUL, TOA 3A0 | A | | | | | | | |
| KZOI | CESSNA | J206F | 20602133 | 3 12 | 1 1 1 1 | 170876 | A4CE | 04473 | PARRY JOHN, BOX 505, ORILLIA, L3V 6K2 | O | | | | | | | |
| KZPI | PIPER | J3C65 | 19298 | 3 02 | 1 2 1 1 | 110576 | A691 | 04458 | DICK WM A, 245 STARLIGHT AVE, LONDON | O | | | | | | | |
| KZQI | STINSON | 108 2 | 108 2961 | 3 06 | 7 1 1 1 | 280676 | A767 | 09458 | BUTLER DW, BOX 601, ENGLEHART | O | | | | | | | |
| KZRI | PIPER | PA22 | 22 2658 | 3 05 | 1 1 1 1 | 040976 | 1A6 | 15373 | MALLIK A & PRESTON K, 1405 MACPHERSON AVE, REGINA | S | | | | | | | |
| KZSI | SCHLEICHER | K7 | 7255 | 4 02 | 1 0 1 1 | 150776 | G80 | 373 | SINKINK INC, 302 BORHAM, WINNIPEG, R3P 0J6 | M | | | | | | | |
| KZTI | PIPER | PA20 | 20 893 | 3 05 | 1 1 1 1 | 080976 | 1A4 | 15373 | UNGER W & FEHR JA, BOX 1105, STEINBACH, ROA 2A0 | M | | | | | | | |
| KZUI | TAYLORCRAFT | 8C12D | 9628 | 3 02 | 5 1 1 1 | 221076 | A696 | 04458 | COLLISON GILES C, 40 CAMBRIDGE ST N, LINDSAY | O | | | | | | | |
| KZVI | LUSCOMBE | 8A | 4930 | 3 03 | 5 2 1 1 | 130676 | A694 | 04458 | SALE REPORTED/VENTE SIGNALÉE | O | | | | | | | |
| KZWI | PIPER | J3F50 | 2787 | 3 02 | 5 2 1 1 | 031076 | A692 | 04458 | MCKAY BLAIR A, RR2, CONSECON, KOK 1T0 | O | | | | | | | |
| KZXI | CESSNA | 180A | 50349 | 3 08 | 6 1 1 1 | 110776 | 5A6 | 04458 | KINGSTON EXCURSIONS LTD, BOX 865, KINGSTON | O | | | | | | | |
| KZYI | CESSNA | 150L | 15074889 | 3 04 | 1 1 1 2 | 021076 | 3A19 | 04573 | LAURENTIDE AVN LTD, BOX 170, SA-BELLEVUE, H9X 3L5 | Q | | | | | | | |

| MARKING MARQUE | CAT. NO. - CODE D'US | TYPE | MODEL | MANUFACTURER'S NUMBER NUMERO DU CONSTRUCTEUR | COUNTRY OF MANUFACTURE PAYS DE CONSTRUCTION | GROSS WEIGHT POIDS BRUT | LAND - SEA - AIR TERRESTRE - MARITIME - AER | POWER - ALTERNATING - DC PUISSANCE - ALTERNANT - C.C. - D.C. | NO. OF ENGINES N. DE MOTEURS | AREA OF APPLICATION ZONE D'UTILISATION | CERT. OF AIRW. OR AIRMIGHT PERMIT VALID TO CERTIFICAT DE NAVIGABILITE DU PERMIS DE VOL VALABLE JUSQU'AU | REGISTRATION CANCELLED ANNULEE | AIRCRAFT TYPE APPROVAL OR SPEC. TYPE D'APPROBATION OU DE SPECIFICATIONS | ENGINE MANUFACTURER CONSTRUCTEUR DU MOTEUR | YEAR REPORTED ANNEE D'IMMATRICULATION | OWNER'S NAME AND ADDRESS NOM ET ADRESSE DU PROPRIETAIRE | PROVINCE |
|-------------------|----------------------|---------|----------|---|--|----------------------------|--|---|---------------------------------|---|--|-----------------------------------|--|---|--|--|----------|
| | | | | | | | | | | | | | | | | | |
| LAA | CESSNA | L72 | 46036 | 3 06 1 1 1 1 | 270676 | 3A12 | 043558 | BARRIE DW, LAC GUINDON, JOR 1B0 | Q | | | | | | | | |
| LAB | AERONCA | 57AC | 7AC 917 | 3 03 6 2 1 1 | 140376 | A759 | 04158 | PHILLIPS DENNIS J, 4085 TRIUMPH ST, BURNABY | B | | | | | | | | |
| LAC | AERO COMMANDER | 680FL | 1427 70 | 3 22 1 2 2 1 | 301176 | 2A4 | 15468 | GOLDEN HORSESHOE AIR, 25 TREGELIS, DOWNSVIEW, M3H 1K3 | D | | | | | | | | |
| LAD | PIPER | PA23 | 23 965 | 3 11 1 1 2 2 | 111176 | 1A10 | 15258 | COLD LAKE FLYING CLUB, BOX 1280, MEDLEY, TOA 2M0 | A | | | | | | | | |
| LAE | CESSNA | L72 | 29916 | 3 06 1 1 1 1 | 160576 | 3A12 | 04458 | BEDAL LEONARD J, 50 MAPLE ST, BOX 56, HARROW, NOR 1G0 | D | | | | | | | | |
| LAS | SEMCO | T | SEM 112 | 3 01 1 0 1 1 | 071276 | AINW | 273 | ALTA FREE-BALLOONIST SOC, BOX 6897 STN D, CALGARY | A | | | | | | | | |
| LAT | PIPER | PA18A | 18 6724 | 3 04 7 1 1 2 | 200876 | 1A2 | 15458 | GEORGIAN BAY ARWYS, 55 GRT N RD, PARRY SOUND, P2A 2N9 | O | | | | | | | | |
| LAV | PIPER | PA18A | 18 6726 | 3 05 7 2 1 1 | 250676 | 1A2 | 15358 | REGINA GLIDING & SOARING CLUB, 10 BOLE PL, REGINA | S | | | | | | | | |
| LAK | ERCO | 415C | 3234 | 3 03 1 1 1 1 | 230976 | A718 | 04668 | WAMBOLDT WILLIAM D, BOX 135, GREENFIELD, BOT 1E0 | V | | | | | | | | |
| LAL | PIPER | PA23 | 23 701 | 3 11 1 2 2 2 | 030377 | 1A10 | 15473 | LOYAL-AIR LTD, BOX 322, BELLEVILLE, K8N 5A5 | O | | | | | | | | |
| LAR | PIPER | PA18AS | 18 6887 | 3 05 5 1 1 1 | 280876 | 1A2 | 15559 | BEDARD AIME, RR3, VALCOURT | Q | | | | | | | | |
| LAS | PIPER | PA18 | 18 6838 | 3 04 5 1 1 1 | 240176 | 1A2 | 15359 | SMITH STANLEY, BOX 26 RR3, REGINA, S4P 2Z3 | S | | | | | | | | |
| LAU | STINSON | L08 3 | 108 3875 | 3 07 1 1 1 1 | 211176 | A767 | 09459 | ARTIS ALBERT A & BROWN VE, 360 METCALFE ST, STRATHROY | D | | | | | | | | |
| LAY | CESSNA | L72M | 17261411 | 3 07 1 1 1 1 | 060377 | 3A12 | 15273 | JOHNSTON VERNON R, RR1, OYEN, TOJ 2J0 | A | | | | | | | | |
| LAZ | PIPER | PA22 | 22 6457 | 3 05 1 1 1 1 | 200276 | 1A6 | 15258 | DUNCAN ROBERT, 231-84 AVE SE, CALGARY, T2H 1N5 | A | | | | | | | | |
| LBA | CESSNA | L50 | 17052 | 3 03 1 1 1 1 | 161169 | 3A19 | 04358 | EPP HAROLD WILLIAM, 2504 29 ST W, SASKATOON | S | | | | | | | | |
| LBD | AERO COMMANDER | 560E | 586 | 3 18 1 1 2 2 | 200177 | 6A1 | 15658 | NEWFOUNDLAND & LAB AIR TRANS, BOX 3, CORNER BROOK | F | | | | | | | | |
| LBE | PIPER | J3C65 | 4848 | 3 02 5 2 1 1 | 290476 | A691 | 04158 | BALDY ENTERPRISES LTD, 3106-29 AVE, VERNON | B | | | | | | | | |
| LBF | MODEL | F 11 3F | 6180 | 1 03 1 1 6 | 300575 | NIL | 041 | FLETCHER LLOYD B, 7466-16 AVE, BURNABY | B | | | | | | | | |
| LBN | CESSNA | L70B | 25664 | 3 06 7 1 1 1 | 020876 | A799 | 04358 | VAN DER RAADT J & L, 1141. ATHABASCA ST, MOOSE JAW | S | | | | | | | | |
| LBT | PIPER | PA18A | 18 6641 | 3 04 7 1 1 1 | 250673 | 1A2 | 15359 | HOLMES LTD DICK, RED LAKE ROAD, POV 2N0 | Q | | | | | | | | |
| LBJ | PIPER | J3C65 | 22942 | 3 02 5 2 1 1 | 141076 | A691 | 04358 | HOGG IAN C, WARRENTON, ROC 3E0 | M | | | | | | | | |
| LBL | AERONCA | 78CM | 7AC 7176 | 3 02 7 2 1 1 | 120976 | A759 | 04358 | BECK JOHN W, BOX 43, COCHENOUR, POV 1L0 | O | | | | | | | | |
| LBM | CESSNA | L80B | 50386 | 3 08 5 1 1 1 | 250177 | 5A6 | 04258 | HACKWELL CONSTR LTD, 9822 105 AVE, GRANDE PRAIRIE | A | | | | | | | | |
| LBN | CESSNA | L50 | 17093 | 3 03 1 1 1 1 | 191276 | 3A19 | 04358 | KOVATCH FRANK, BOX 404, CUPAR, SOG OYO | S | | | | | | | | |
| LBO | CESSNA | L82B | 51716 | 3 08 1 1 1 1 | 060177 | 3A13 | 04459 | BURNS TRANSPORT LTD, RR1, GEORGETOWN | O | | | | | | | | |
| LBP | PIPER | J3C65 | 5871 | 3 02 7 2 1 1 | 161276 | A691 | 04459 | BRINDELL EJ, 1407 ROYAL YORK RD N, WESTON, M9P 3A6 | O | | | | | | | | |
| LBO | CESSNA | L75 | 55749 | 3 07 1 1 1 1 | 180876 | 3A17 | 04359 | RECKWELL IO & CARRUTHERS JS, LASHBURN | S | | | | | | | | |
| LBR | CESSNA | L80B | 50431 | 3 08 7 1 1 2 | 160973 | 5A6 | 04359 | SEVERN ENTPR LTD, BOX 204 STN F, THUNDER BAY, P7C 4V8 | O | | | | | | | | |
| LBS | PIPER | J3C65 | 18465 | 3 02 5 2 1 1 | 280476 | A691 | 04258 | ROBERTS KENNETH G, BOX 362, HAY RIVER, XOE ORO | T | | | | | | | | |
| LBT | DEHAVILLAND | DHC 1B | 203 241 | 1 05 1 1 1 1 | 110676 | A19 | 072 | TULLIS TL, 9183 ALASKA HIGHWAY, WHITEHORSE, Y1A 3Y7 | Y | | | | | | | | |
| LBU | CESSNA | L75 | 55730 | 3 07 5 1 1 1 | 300476 | 3A17 | 04359 | MORTON JOHN, BOX 80, KEEWATIN | O | | | | | | | | |
| LBV | CESSNA | L50 | 17201 | 3 03 1 1 1 1 | 270177 | 3A19 | 04459 | BEIERL THOMAS C, 6 PATIKA AVE, WESTON, M9N 2E8 | O | | | | | | | | |
| LBN | AERONCA | 21AC | 21AC 869 | 3 02 1 2 1 1 | 300576 | A761 | 04359 | HEGGSTROM A WALTER, BOX 81, TURTLEFORD, SOM 2Y0 | S | | | | | | | | |
| LBX | CESSNA | L77RG | 77RG0105 | 3 09 1 1 1 1 | 210377 | A20CE | 15273 | BOMAN LYLE, RR1, PONOKA, TOC 2H0 | A | | | | | | | | |
| LCA | CESSNA | L80B | 50497 | 3 09 7 2 1 1 | 080576 | 5A6 | 04159 | UNITY FRUIT LTD, BOX 518, VERNON | B | | | | | | | | |
| LCE | PIPER | PA22 | 22 129 | 3 05 1 1 1 1 | 131176 | 1A6 | 15359 | SCHOONBAERT DENNIS, BOX 357, ROSSBURN, ROJ IVO | M | | | | | | | | |
| LCC | CESSNA | L50F | 15063899 | 3 04 1 1 1 1 | 230576 | 3A19 | 04373 | POLISCHUK WALTER, WOODMORE, ROA 2M0 | A | | | | | | | | |
| LCE | PIPER | PA22 | 22 6159 | 3 05 6 1 1 1 | 221276 | 1A6 | 15259 | VOLD AGENCIES LTD, BOX 6030, WETASKIWIN | M | | | | | | | | |
| LCF | CESSNA | L80B | 50527 | 3 09 2 1 1 1 | 150776 | 5A6 | 04259 | LARSEN KAT, RR1, CLUNY, TOJ OS0 | A | | | | | | | | |
| LCG | CESSNA | L80B | 50549 | 3 08 6 1 1 1 | 270676 | 5A6 | 04159 | WOODWORTH RE, 10037-127A ST, SURREY, V3V 5L2 | B | | | | | | | | |
| LCH | CHAMPION | 7ECA | 40 | 3 04 1 1 1 1 | 011076 | A759 | 04373 | PHILLIPS SEED FARM LTD, BOX 249, TISDALE, SOE 1T0 | S | | | | | | | | |
| LCI | HILLER | H12E | 2010 | 3 08 1 2 1 2 | 170561 | 4H11 | 15159 | HIGHLAND HELCPTRS LTD, 424 AGAR, INTL ARPT, VANCOUVER | B | | | | | | | | |
| LCK | MOONEY | M20A | 1367 | 3 07 1 1 1 1 | 270576 | 2A3 | 15159 | LOWE KENNETH H, 582 BROOKLEIGH RD, VICTORIA | B | | | | | | | | |
| LCK | CESSNA | L50L | 15074921 | 3 04 1 1 2 2 | 290876 | 3A19 | 04473 | ALGOMA AIRWAYS CO LTD, 383 RIVER RD, SAULT STE MARIE | O | | | | | | | | |
| LCK | PIPER | PA22 | 22 4707 | 3 05 1 1 1 1 | 240576 | 1A6 | 15473 | BOLDUC CLAUDE M, BOX 1012, GERALDTON, POT 1M0 | O | | | | | | | | |
| LCK | LOBE | GC 1B | 3619 | 3 04 1 1 1 1 | 070975 | A766 | 04159 | BESE RD, 15562-104A AVE, SURREY, V3R 1R4 | B | | | | | | | | |
| LCP | CESSNA | B10 | 35523 | 3 15 1 1 2 1 | 110676 | BA10 | 04559 | SEMEYN WILLIAM A, 6000 RTE DE L'AEROPORT, ST HUBERT | Q | | | | | | | | |

| MARKING MAYORS | CAT. NO. - CATALOGUE | TYPE | MODEL | MANUFACTURER'S NUMBER | NUMERO DU CONSTRUCTEUR | COUNTRY OF MANUFACTURE | PAIS DE CONSTRUCTION | GROSS WEIGHT | POIDS BRUT | LAND - SEA - SW | D. OLD W. N. | ROUES - WHEELS - SVIS | A. SECS. DU ALET N. | NO. OF ENGINES | MARQUE DE MOTEURS | DESTINEE A | CERTIFICAT DE NAVIGABILITE DU FAHRE DE VOL VALABLE JUSQU'AU | CENT. OF GRAV. OR LIGHT PERMIT VALID TO | REGISTRATION CANCELLED | REINTEGRATION ANNULEE | AIRCRAFT TYPE APPROVAL OR SPECS. | TYPE D'APPROBATION OU DE SPECIFICATIONS | ENGINE MANUFACTURER | CONSTRUCTEUR DU MOTEUR | RECORD # | YEAR IMPORTED | ANNEE D'IMPORTATION | OWNER'S NAME AND ADDRESS | PROVINCE |
|-------------------|----------------------|--------|----------|-----------------------|------------------------|------------------------|----------------------|--------------|--|-----------------|--------------|-----------------------|---------------------|----------------|-------------------|------------|---|---|------------------------|-----------------------|----------------------------------|---|---------------------|------------------------|----------|---------------|---------------------|--------------------------------|----------|
| | | | | | | | | | | | | | | | | | | | | | | | | | | | | NOM ET ADRESSE DU PROPRIETAIRE | |
| LCQ | PIPER | PA28 | 28 2191 | 3 07 1 | 1 1 1 | 170776 | 2A13 | 15373 | GRONSDAHL HAROLD B, BOX 667, ASSINIBOIA, SOH OBO. | S | | | | | | | | | | | | | | | | | | | |
| LCR | PIPER | PA28 | 87125614 | 3 06 1 | 1 1 1 | 280676 | 2A13 | 15373 | CHUDLEY LR & DA, 34 KNIGHTSBRIDGE DR, WINNIPEG | M | | | | | | | | | | | | | | | | | | | |
| LCS | CESSNA | 140 | 9704 | 3 03 1 | 1 1 1 | 150576 | A768 | 04259 | ROBERT R E & WELSH W B, VEGREVILLE | A | | | | | | | | | | | | | | | | | | | |
| LCU | SCHWEIZER | SGU22 | 24 | 3 01 1 | 2 0 1 | 300674 | G18 | 159 | VICTORIA SOARING CLUB, 4231 WILKINSON, VICTORIA | B | | | | | | | | | | | | | | | | | | | |
| LCV | MOONEY | M20A | 1623 | 3 07 1 | 1 1 1 | 010876 | 2A3 | 15373 | TREHERNE AD, 2624 ANGUS BLVD, REGINA, S4T 2A5 | S | | | | | | | | | | | | | | | | | | | |
| LCW | CESSNA | 180B | 50583 | 3 08 7 | 1 1 1 | 280576 | 5A6 | 04159 | REID & CO LTD MJ, BOX 93, CHASE, VOF 1M0 | B | | | | | | | | | | | | | | | | | | | |
| LCX | CESSNA | 180 | 32436 | 3 09 6 | 1 1 2 | 150876 | 5A6 | 04559 | AMOS AVIATION LTD, BOX 124, AMOS, J9T 3A6 | Q | | | | | | | | | | | | | | | | | | | |
| LCY | ERCO | 415C | 3362 | 3 03 1 | 1 1 1 | 180976 | A718 | 04373 | FELLOWS RW & AK, SHELLBROOK, SOJ 2E0 | S | | | | | | | | | | | | | | | | | | | |
| LCZ | PIPER | PA18 | 18 4090 | 3 04 7 | 1 1 1 | 170576 | 1A2 | 15159 | MONROE IAN GEORGE, BOX 98, MCBRIDE, VOJ 2E0 | B | | | | | | | | | | | | | | | | | | | |
| LDB | PIPER | PA22 | 22 6526 | 3 05 6 | 1 1 1 | 230476 | 1A6 | 15258 | MILE ZERO FLYING CLUB, DAWSON CREEK | B | | | | | | | | | | | | | | | | | | | |
| LDD | PIPER | PA23 | 23 1200 | 3 13 1 | 1 2 1 | 050576 | 1A10 | 15458 | REID RICHARD H, RR4, COOKSTOWN, LOL 1L0 | O | | | | | | | | | | | | | | | | | | | |
| LDG | CESSNA | 180A | 32998 | 3 09 7 | 1 1 1 | 251176 | 5A6 | 04458 | TRAINOR RG & RASINAH R, 1744 WINDLE DR, SUDBURY. | O | | | | | | | | | | | | | | | | | | | |
| LDI | CESSNA | 172 | 36363 | 3 06 1 | 1 1 1 | 161176 | 3A12 | 04458 | JUTZELER O & LIPPAI D, BOX 5585 STN A, TORONTO | O | | | | | | | | | | | | | | | | | | | |
| LDE | BEECH | 95 | TD 144 | 3 13 1 | 1 2 1 | 140576 | 3A16 | 15358 | EARL CO RB, 1320 SASKATCHEWAN NW, PTG-LA-PRA, RIN ON3 | M | | | | | | | | | | | | | | | | | | | |
| LDF | PIPER | PA23 | 23 1485 | 3 13 1 | 1 2 2 | 120576 | 1A10 | 15158 | ARROW AVIATION LTD, BOX 18 RR4, VERNON, VIT 6L7 | B | | | | | | | | | | | | | | | | | | | |
| LDK | TAYLORCRAFT | BC65 | 1716 | 3 02 5 | 2 1 1 | 250377 | A696 | 04458 | BEAUPRS ALDEO J, 717 MARTIN ST, PORCUPINE | O | | | | | | | | | | | | | | | | | | | |
| LDL | AERONCA | 11CC | 11CC 223 | 3 03 6 | 1 1 1 | 030676 | A796 | 04458 | GIBBON GEORGE W, ENGLEHART, POJ 1H0 | O | | | | | | | | | | | | | | | | | | | |
| LDM | LUSCOMBE | 8E | 5276 | 3 03 1 | 1 1 1 | 261270 | A694 | 04458 | RUTHER BERNICE, 3 NASHVILLE AVE, TORONTO, M6M 1H9 | O | | | | | | | | | | | | | | | | | | | |
| LDQ | PIPER | PA18S | 18 6782 | 3 03 7 | 1 1 1 | 290776 | 1A2 | 04559 | BERGERON JEAN-PAUL, 405 GARNIER, HAUTERIVE | Q | | | | | | | | | | | | | | | | | | | |
| LDQ | PIPER | J3C65 | 16839 | 3 03 5 | 2 1 1 | 121076 | A691 | 04358 | COOPMAN BRYAN JOHN, 81 SOUTH CLARKSON, THUNDER BAY | O | | | | | | | | | | | | | | | | | | | |
| LDR | PIPER | PA22 | 22 2585 | 3 05 6 | 1 1 1 | 310774 | 1A6 | 15159 | VEY ELECTRIC LTD, 4961 VENABLES ST, VANCOUVER | B | | | | | | | | | | | | | | | | | | | |
| LDS | PIPER | J3C65 | 18436 | 3 02 1 | 2 1 1 | 230575 | A691 | 04458 | WALSER ROY J, 380 UNION ST W, FERGUS | O | | | | | | | | | | | | | | | | | | | |
| LDT | PIPER | J3L65 | 19744 | 3 02 5 | 1 1 6 | 270476 | NIL | 15458 | CHMELA WALTER F, 10 COURTWOOD PLACE, WILLOWDALE | O | | | | | | | | | | | | | | | | | | | |
| LDW | CESSNA | 172 | 46281 | 3 06 1 | 1 1 1 | 180576 | 3A12 | 04458 | MACDONALD JE, 133 SHANLEY TERRACE, OAKVILLE | O | | | | | | | | | | | | | | | | | | | |
| LDX | CESSNA | 180B | 50387 | 3 08 7 | 1 1 2 | 210772 | 5A6 | 04658 | GANDER FLYING CLUB, BOX 313, GANDER | F | | | | | | | | | | | | | | | | | | | |
| LDY | CESSNA | 180B | 50364 | 3 08 7 | 1 1 1 | 200575 | 5A6 | 04458 | MAJALAHTI R, ETAL, MCINTOSH HOTEL RR1, CONNAUGHT | O | | | | | | | | | | | | | | | | | | | |
| LDE | PIPER | J3C65 | 22720 | 3 02 7 | 2 1 1 | 100676 | A691 | 04460 | HATKOSKI RICHARD JACK, BOX 1, DWIGHT, POA 1H0 | O | | | | | | | | | | | | | | | | | | | |
| LEA | DEHAVILLAND | DHC 3 | 286 | 1 21 7 | 1 1 2 | 070676 | A27 | 176 | LABRADOR AIRWAYS LTD, BOX 219, GOOSE BAY, AOP 1C0 | L | | | | | | | | | | | | | | | | | | | |
| LEB | PIPER | J3C65 | 19860 | 3 02 5 | 2 1 1 | 060672 | A691 | 04458 | GILES EVERETT J, 134 STRATHBURN, WESTON | O | | | | | | | | | | | | | | | | | | | |
| LEC | VOLKSPLANE | VP | RC1 | 1 01 1 | 1 1 6 | 190576 | NIL | 335 | CLOUTIER RENE, 71 CLANDEBOYE, WESTMOUNT, H3Z 1Y9 | Q | | | | | | | | | | | | | | | | | | | |
| LEE | CHAMPION | 7GC | 7GC 20 | 3 04 6 | 1 1 1 | 010976 | A759 | 15658 | STEWART LTD EDMUND D, BOX 20, PORT HASTINGS, ROE 2T0 | V | | | | | | | | | | | | | | | | | | | |
| LEG | PIPER | J3C65 | 14455 | 3 02 5 | 2 1 1 | 211274 | A691 | 04459 | MARCHAND R & SABOVITCH J, KAPUSKASING | O | | | | | | | | | | | | | | | | | | | |
| LEH | PIPER | J3C65 | 16108 | 3 02 1 | 2 1 1 | 160876 | A691 | 04459 | OPPENHAUSER EARL, RR3, MONKTON, NOK 1P0 | O | | | | | | | | | | | | | | | | | | | |
| LEK | CESSNA | 140 | 12785 | 3 03 1 | 1 1 1 | 280575 | A768 | 04258 | TOBLER LARRY & BUZOGAN CD, PATRICIA | A | | | | | | | | | | | | | | | | | | | |
| LEL | CESSNA | 150 | 17105 | 3 03 1 | 1 1 1 | 291076 | 3A19 | 04459 | NICOL CRAIG E, 82 ST HUBERT AVE, TORONTO, M4J 3Z5 | O | | | | | | | | | | | | | | | | | | | |
| LEM | BEECH | 95 | TD 169 | 3 13 1 | 1 2 1 | 280576 | 3A16 | 15158 | GREY DAVID R & ROSS JOHN T, 2057-43 AVE W, VANCOUVER B | B | | | | | | | | | | | | | | | | | | | |
| LEN | BEECH | 95 | TD 131 | 3 13 1 | 1 2 1 | 240177 | 3A16 | 15258 | T E H INDUSTRIES LTD, BOX 213, HIGH LEVEL, TOH 1Z0 | A | | | | | | | | | | | | | | | | | | | |
| LEO | CESSNA | 195B | 16084 | 3 11 1 | 1 1 1 | 280774 | A790 | 11458 | MACELHINNEY W, 1459 STAVEBANK RD RR1, PORT CREDIT | O | | | | | | | | | | | | | | | | | | | |
| LEP | PIPER | PA23 | 23 1167 | 3 13 1 | 1 2 1 | 280177 | 1A10 | 15458 | HANDFIELD GEORGE, RR1, THEOFORD, NOM 2N0 | O | | | | | | | | | | | | | | | | | | | |
| LET | CESSNA | 140 | 9084 | 3 03 1 | 1 1 1 | 150876 | A768 | 04558 | CLARKE JAMES A, 152-301 DEGUIRE BLVD, ST-LAURENT | O | | | | | | | | | | | | | | | | | | | |
| LEU | CESSNA | 310C | 35807 | 3 15 1 | 1 2 1 | 120876 | 3A10 | 04459 | TORRID OVEN & EOPT CO LTD, BOX 6500, TORONTO. AMF | O | | | | | | | | | | | | | | | | | | | |
| LEW | TAYLORCRAFT | BC1201 | 10061 | 3 02 7 | 1 1 1 | 050267 | A696 | 04459 | SALE REPORTED/VENTE SIGNALEE | O | | | | | | | | | | | | | | | | | | | |
| LEX | CESSNA | 175 | 55767 | 3 07 1 | 1 1 1 | 020676 | 3A17 | 04559 | GRATTON GILLES, C/O MANDIR PINOTEAU, MONT TREMBLANT | Q | | | | | | | | | | | | | | | | | | | |
| LEY | PIPER | J3C65 | 10496 | 3 02 1 | 2 1 1 | 210674 | A691 | 04459 | BOYD JOHN WG, RR2, JASPER | O | | | | | | | | | | | | | | | | | | | |
| LEZ | CESSNA | 182B | 51740 | 3 08 1 | 1 1 2 | 051076 | 3A13 | 04659 | KINGSTON AIR SVCS LTD, NORMAN ROGERS ARPT, KINGSTON | O | | | | | | | | | | | | | | | | | | | |
| LFA | AERONCA | 7AC | 7AC 259 | 3 02 5 | 2 1 1 | 170475 | A759 | 04559 | SALE REPORTED/VENTE SIGNALEE | Q | | | | | | | | | | | | | | | | | | | |
| LFB | CESSNA | 180B | 50396 | 3 08 7 | 1 1 1 | 170476 | 5A6 | 04458 | PARACHUTE ASSN OF TORONTO, BOX 156, TORONTO, M5W 1B2 | O | | | | | | | | | | | | | | | | | | | |
| LFD | CESSNA | 172 | 46401 | 3 06 1 | 1 1 1 | 181076 | 3A12 | 04559 | FARMER ND, ETAL, 184 TURGEON, STE-THERESE | Q | | | | | | | | | | | | | | | | | | | |

| MAQUINES MACHINES | MODELS MODELES | TYPE | MODEL | MANUFACTURER'S NUMBER NUMERO DU CONSTRUCTEUR | QUANTITY QUANTITE | YEAR OF CONSTRUCTION ANNEE DE CONSTRUCTION | LAND-SEA-AIR TERRA-MER-AER | NUMBER OF ENGINES NOMBRE DE MOTEURS | CERT. OF AIRW. OR FLIGHT PERMIE VALID TO CERTIFICAT DE NAVIGABILITE OU PERMIE DE VOL VALABLE JUSQU'AU | REGISTRATION CANCELLED NUMERATION ANULEE | AIRCRAFT TYPE APPROVAL OR SPECS. TYPE D'APPROBATION OU DE SPECIFICATIONS | OWNER'S NAME AND ADDRESS NOM ET ADRESSE DU PROPRIETAIRE | PROVINCE |
|----------------------|-------------------|--------|----------|---|----------------------|---|-------------------------------|---|--|---|---|--|----------|
| LFBI | AERONCA | 11AC | 11AC1543 | 3 02 5 2 1 1 | 161066 | A761 | 04459 | PLANETTA R & KISS J, BOX N-521, WABUSH | L | | | | |
| LFGI | CESSNA | 175 | 55779 | 3 07 5 1 1 1 | 050177 | 3A17 | 04459 | BENJERS INCORPORATED, 21 OHEN ST, BARRIE | Q | | | | |
| LFHI | CESSNA | 180B | 50454 | 3 08 7 1 1 1 | 230576 | 5A6 | 04459 | BOISSONNEAULT R, ETAL, 852 PRINCIPALE, ST-FERDINAND | Q | | | | |
| LFJI | CESSNA | 180B | 50447 | 3 08 7 1 1 1 | 190576 | 5A6 | 04459 | LEHOUX ARTHUR & JEAN NOEL, ST-TITE, GOX 3HO | Q | | | | |
| LFKI | CESSNA | 180B | 50449 | 3 08 6 1 1 1 | 290476 | 5A6 | 04459 | GRAHAM R BARRY, MINETT POST OFFICE, MUSKOKA | O | | | | |
| LFMI | CESSNA | 180B | 50484 | 3 09 7 1 1 1 | 300376 | 5A6 | 04459 | MORTIMER DONALD W, MORTIMER'S POINT, RR3, PT-CARLING | O | | | | |
| LFOI | LUSCOMBE | 8A | 4972 | 3 03 1 2 1 1 | 300575 | A694 | 04459 | CADIEUX GUY, 14-8 ST, ROXBORO, H8Y 1G5 | Q | | | | |
| LFPI | CESSNA | 150 | 17200 | 3 03 1 1 1 1 | 151175 | 3A19 | 04459 | DONAHUE MICHAEL J, 2639 SOOKE RD, VICTORIA, V9B 1Y3 | B | | | | |
| LFTI | ZALOUETTE | SA318C | 2181 | 4 12 1 1 1 2 | 080276 | H74 | 52573 | HELI VOYAGEUR LTEE, CP 1330, VAL D'OR, J9P 4P8 | Q | | | | |
| LFUI | LUSCOMBE | 8D | 1906 | 3 03 5 1 1 1 | 230176 | A694 | 04459 | COLEMAN AB, 152 WAVERLEY DR, GUELPH | O | | | | |
| LFXI | CESSNA | 150 | 17315 | 3 03 1 1 1 1 | 161076 | 3A19 | 04459 | OTIS FERNAND, 2762 BOUL LAFLECHE, HAUTERIVE, SAGUENAY | Q | | | | |
| LFZI | CESSNA | 180A | 50283 | 3 09 6 1 1 1 | 190776 | 5A6 | 04459 | LESLIE A C, 230 ORCHARD AVE, PENTICTON | B | | | | |
| LGAI | DEHAVILLAND | DHC-3 | 279 | 1 21 7 1 1 2 | 181176 | A27 | 175 | PECTEAU A TRANS AERIEN LTEE, CP 220, SENNETERRE | Q | | | | |
| LGBI | CESSNA | 180B | 50436 | 3 08 7 1 1 2 | 220676 | 5A6 | 04259 | MALEWSKI J & FC, AIR PROVIDENCE, FORT PROVIDENCE | T | | | | |
| LGEI | CESSNA | 150 | 17189 | 3 03 1 1 1 1 | 130676 | 3A19 | 04459 | GUINANE JT & McMULLAN J, 26 MELVA CRES, SCARBOROUGH | O | | | | |
| LGGI | PIPER | PA12 | 12 2837 | 3 04 1 1 1 1 | 041076 | A780 | 15459 | LUFT RUDOLPH, 59 PHILLIP AVE, SCARBOROUGH | O | | | | |
| LGGI | PIPER | PA22 | 22 1562 | 3 05 1 1 1 1 | 060776 | 1A6 | 15459 | HOLDEN RUSSELL G, 106-80 INVERLOCHY BLVD, THORNHILL | O | | | | |
| LGGI | PIPER | BC12D | 7378 | 3 02 1 1 1 1 | 061175 | A696 | 04459 | BELL DONALD E, RR1, EXETER, NOM 150 | O | | | | |
| LGI | PIPER | J3C65 | 18644 | 3 02 5 1 1 1 | 100876 | A691 | 04459 | GRAVES NELSON, 200 SHANTY BAY RD, BARRIE | O | | | | |
| LGLI | CESSNA | 180B | 50460 | 3 08 6 1 1 1 | 061176 | 5A6 | 04459 | FISHER HR & JC, 26 VALLEY CRES, ELLIOT LAKE, P5A 2G6 | O | | | | |
| LGM | AUSTER | MKVI | TAY216V | 2 06 1 2 1 7 | 070573 | NIL | 07459 | SALE REPORTED/VENTE SIGNALEE | O | | | | |
| LGN | PIPER | PA23 | 23 687 | 3 11 1 1 2 2 | 160376 | 1A10 | 15559 | STE-MARIE AIR, ARPT STE-MARIE, ST-JEROME, JOR 1A0 | Q | | | | |
| LGOI | CESSNA | 150 | 17221 | 3 03 1 1 1 2 | 090974 | 3A19 | 04459 | GRAVENHURST AVIATION LTD, BOX 66, OSHAWA, L1H 7K8 | O | | | | |
| LGP | CESSNA | 150 | 17227 | 3 03 1 1 1 1 | 111174 | 3A19 | 04459 | BARCLAY DANIEL, RR1, FRASERVILLE, KOL 1V0 | O | | | | |
| LGUI | PIPER | PA23 | 23 394 | 3 11 1 1 2 1 | 300976 | 1A10 | 15459 | KROHNERT MFG LTD, PAUL, BOX 126, MILTON, L9T 2Y3 | O | | | | |
| LGS | CESSNA | 175 | 55960 | 3 07 1 1 1 1 | 290776 | 3A17 | 04459 | CARRIER MARCEL & YVES, 1220-126 RUE, SHAWINIGAN SUD | Q | | | | |
| LGT | CESSNA | 180B | 50482 | 3 08 7 1 1 1 | 130576 | 5A6 | 04459 | SALE REPORTED/VENTE SIGNALEE | O | | | | |
| LGU | CESSNA | 150 | 17303 | 3 03 1 1 1 1 | 070876 | 3A19 | 04459 | SUDBURY STEEL CONSTR, 2273 LASALLE, BOX 2577, SUDBURY | O | | | | |
| LGVI | BELLANCA | 14 192 | 4096 | 3 08 1 1 1 1 | 100376 | 1A3 | 04459 | COOK ARTHUR G, 519-240 LAKE PROMENADE, LONG BRANCH | O | | | | |
| LGV | PIPER | PA31 | 31 557 | 3 18 1 2 2 2 | 270776 | A8EA | 15472 | AIR WINDSOR LTD, BOX 457, WINDSOR, N9A 6L7 | O | | | | |
| LGX | CESSNA | 140 | 12748 | 3 03 1 1 1 1 | 300876 | A768 | 04459 | MALENFANT C, 4-4 RUE, CP 638, FORESTVILLE GOT 1E0 | Q | | | | |
| LGY | AERONCA | 11AC | 11AC 950 | 3 02 5 2 1 1 | 130976 | A761 | 04459 | GREENLEES DAVID D, RR2, INVERARY, KOH 1X0 | O | | | | |
| LHZ | GRUMMAN | G44A | 1473 | 3 16 4 1 2 1 | 130676 | A734 | 15457 | SMITH THOS G, RR7, GUELPH | O | | | | |
| LHBI | PIPER | PA22S | 22 4164 | 3 05 6 1 1 1 | 181276 | 1A6 | 15359 | IVERSON JOHN, BOX 173, MEOTA, SOM 1X0 | S | | | | |
| LHCI | CESSNA | T3378 | 337 0658 | 3 14 1 2 2 2 | 190676 | A6CE | 04568 | PROVINCIAL AVN INC, 9785 RYAN AVE, DORVAL, H9P 1A2 | Q | | | | |
| LHEI | CESSNA | 172 | 28378 | 3 06 1 1 1 1 | 170975 | 3A12 | 04459 | RICHARDSON GRAYDON G, 177 MARY ST, BARRIE | O | | | | |
| LHFI | CESSNA | 140 | 8171 | 3 03 7 1 1 1 | 270976 | A768 | 15359 | PATTERSON EG, BOX 1971, SCHEFFERVILLE, GOG 2Y0 | O | | | | |
| LHGI | BEECH | 95 | TD 207 | 3 13 1 1 2 2 | 210576 | 3A16 | 15359 | ONTARIO CENTRAL AIRLINES, BOX 1248, GIMLI, ROC 1B0 | M | | | | |
| LHHI | CESSNA | 150 | 17380 | 3 03 1 1 1 1 | 290377 | 3A19 | 04459 | LABELLE ROBERT, BOX 384 GOLF CLUB RD, SMITHS FALLS | O | | | | |
| LHII | CESSNA | 150 | 17347 | 3 03 1 1 1 1 | 181176 | 3A19 | 04459 | PARROTT BRIAN HENRY, 3 CAMELOT, DON MILLS, M3B 2N4 | O | | | | |
| LHJI | CESSNA | 182B | 52034 | 3 08 1 1 1 1 | 210576 | 3A13 | 04459 | JOHNS EMMETT, 120 SUMMER HILL, POINT CLAIRE, H9R 2L7 | Q | | | | |
| LHKI | CESSNA | 180B | 50502 | 3 08 7 1 1 2 | 140576 | 5A6 | 04259 | BAYVIEW AIR SVC LTD, BOX 480, SLAVE LAKE, TOG 2A0 | A | | | | |
| LHPI | PIPER | PA12 | 12 1827 | 3 04 5 1 1 1 | 310771 | A780 | 15559 | SMITH K H, 23 ALFRED ST, SOREL | Q | | | | |
| LHMI | PIPER | PA18 | 18 6989 | 3 05 6 1 1 1 | 031175 | 1A2 | 15559 | BICKNELL RP, 250 BELLEVUE DR, PINCOURT | Q | | | | |
| LHPI | PIPER | PA18A | 18 7004 | 3 05 7 1 1 1 | 160876 | 1A2 | 15159 | CHEAM-CONSTRUCTION LTD, BOX 61, CHILLIWACK, V2P 6H7 | B | | | | |
| LHQI | PIPER | PA18A | 18 7051 | 3 05 7 1 1 1 | 231072 | 1A2 | 15559 | BOUCHER G & BERNIER G, 970 BOUL IBERVILLE, ST JEAN | Q | | | | |
| LHRI | PIPER | PA22 | 22 6718 | 3 05 1 1 1 1 | 140477 | 1A6 | 15259 | SIMMONS ALBERT M, BOX 271, DAWSON CREEK, V1G 4G7 | B | | | | |
| LHSL | PIPER | PA22 | 22 6735 | 3 05 1 1 1 1 | 021171 | 1A6 | 15259 | KIMPE LEO & ED, BOX 218, GRANDE PRAIRIE, T8V 3A4 | A | | | | |

| MARRAGES MARRIAGES | CATALOGUE CATALOGUE | TYPE | MODEL | MANUFACTURER'S NUMBER NUMERO DU CONSTRUCTEUR | COUNTRY OF MANUFACTURE PAYS DE CONSTRUCTION | GROSS WEIGHT POIDS BRUT | LAND - SEA - AIR TERRE - MER - AIR | D. OR D. B. N. J. SER. OU J. F. M. | NO. OF ENGINES NOMBRE DE MOTEURS | DESTINATION DESTINÉE A | CERT. OF AIRW. OR FLIGHT PERMIT VALID TO CERTIFICAT DE NAVIGABILITE DU PERMIS DE VOL VALABLE JUSQU'AU | REGISTRATION CANCELLED IMMATRICULATION ANNULEE | AIRCRAFT TYPE APPROVAL OR SPECS. TYPE D'APPROBATION OU DE SPECIFICATIONS | ENGINES MANUFACTURER CONSTRUCTEUR DU MOTEUR | YEAR IMPORTED ANNEE D'IMPORTATION | OWNER'S NAME AND ADDRESS NOM ET ADRESSE DU PROPRIETAIRE | | PROVINCE |
|-----------------------|------------------------|--------|----------|---|--|----------------------------|---------------------------------------|---|-------------------------------------|---------------------------|--|---|---|--|--------------------------------------|--|----------|----------|
| | | | | | | | | | | | | | | | | PROVINCE | PROVINCE | |
| LHT | PIPER | PA24 | 24 943 | 3 09 1 1 1 1 | 111276 | LA15 | 15459 | LANG GORDON & MERVYN, BOX 881, OSHAWA | O | | | | | | | | | |
| LHU | PIPER | PA24 | 24 1046 | 3 09 1 1 1 1 | 130676 | LA15 | 15459 | PLANTE REYNALD, BOX 30, ST ALBERT | O | | | | | | | | | |
| LHV | PIPER | PA24 | 24 957 | 3 09 1 1 1 1 | 090476 | LA15 | 15259 | MERIDIAN PRINTING CO LTD, BOX C, LLOYDMINSTER | A | | | | | | | | | |
| LHW | PIPER | PA23 | 23 1664 | 3 13 1 1 2 2 | 070276 | LA10 | 15459 | CAPITAL AIR SURVEYS, RRS BONNECHERE ARPT, KILLALOE | O | | | | | | | | | |
| LHX | PIPER | PA23 | 23 1716 | 3 13 1 1 2 2 | 040277 | LA10 | 15159 | PRECISION HOLDINGS LTD, BOX 2171, SIDNEY, V8L 3S6 | B | | | | | | | | | |
| LHY | PIPER | PA22 | 22 6747 | 3 05 5 1 1 1 | 270573 | LA6 | 15159 | WRIGHT RICHARD A, 1781-15 AVE E, VANCOUVER, V5N 2G2 | B | | | | | | | | | |
| LIA | CHAMPTON | 7FC | 118 | 3 03 1 1 1 1 | 110676 | A759 | 04259 | MARKLE EMIL O, BOX 503, CLARESHOLM | A | | | | | | | | | |
| LIB | SIKORSKY | S55B/T | 55463 | 3 20 1 1 1 2 | 270177 | LH4 | 49173 | QUASAR AVIATION LTD, 627 ENGLISH BLUFF, DELTA | B | | | | | | | | | |
| LIC | AUSTER | MKVI | TAY268V | 2 06 1 2 1 7 | 170377 | NIL | 07159 | MOBLEY MARCEL JK, 323 COLUMBIA ST W, KAMLOOPS | B | | | | | | | | | |
| LID | MOONEY | M20 | 1005 | 3 07 1 1 1 1 | 011276 | 2A3 | 15359 | HAYWOOD GORDON B, ETAL, CARLYLE | S | | | | | | | | | |
| LIE | CHAMPION | 7EC | 7EC 694 | 3 03 5 1 1 1 | 051276 | A759 | 04359 | DEAVER CHARLES, KENASTON, SOG. 2ND | S | | | | | | | | | |
| LIF | CESSNA | 120 | 13561 | 3 03 1 1 1 1 | 120676 | A768 | 04359 | SQUIRES C H & S W, CORINNE | S | | | | | | | | | |
| LIG | CESSNA | 180B | 50470 | 3 08 1 1 1 2 | 290576 | 5A6 | 04259 | RED DEER AIR SVCS LTD, BOX 298, STRATHMORE, TOJ 3H0 | A | | | | | | | | | |
| LII | CESSNA | 180B | 50444 | 3 09 7 1 1 2 | 110776 | 5A6 | 04559 | SEPT ILES AERO CLUB INC, BOX 575, SEPT ILES | Q | | | | | | | | | |
| LIJ | CESSNA | 140 | 10575 | 3 03 1 1 1 1 | 041073 | A768 | 04159 | HAMMOND HUGH L, 426 SOUTH MOFFAT, PRINCE GEORGE | B | | | | | | | | | |
| LIK | STINSON | 108 | 108 590 | 3 06 5 1 1 1 | 220672 | A767 | 09261 | RAE & LEE CONSTR LTD, 10807 44 ST, EDMONTON | A | | | | | | | | | |
| LIL | BELL | 206B | 800 | 3 10 1 1 2 2 | 020476 | H2SW | 28173 | VANCOUVER ISLAND HELCPTRS, BOX 2095, SIDNEY, V8L 3S6 | B | | | | | | | | | |
| LIM | BELL | 47G2 | 2237 | 3 07 6 1 1 2 | 180976 | H1 | 15259 | KENTING ACFT LTD, 1323 MCKNIGHT BLVD NE, CALGARY | A | | | | | | | | | |
| LIO | CESSNA | 175 | 56014 | 3 07 1 1 1 1 | 230676 | 3A17 | 04159 | PATENAUDE J & NAPHTALI B, 6710-258 ST, ALDERGROVE | B | | | | | | | | | |
| LIP | CESSNA | 150 | 17388 | 3 03 1 1 1 1 | 080776 | 3A19 | 04259 | GRAW RICHARD, BOX 68, MANNING, TOH 2M0 | A | | | | | | | | | |
| LIQ | CESSNA | 150 | 17398 | 3 03 1 1 1 1 | 100676 | 3A19 | 04259 | MICHELL GEORGE LED, BOX 1213, FORT MACLEOD, TOL 0Z0 | A | | | | | | | | | |
| LIR | BELL | 47J2 | 1767 | 3 09 6 2 1 2 | 220676 | 2H1 | 15259 | UNITED HELCPTRS, 206-2003 MCKNIGHT BLVD NE, CALGARY | A | | | | | | | | | |
| LIS | CESSNA | 185C | 185 0686 | 3 10 5 1 1 1 | 181276 | 3A24 | 04259 | ROSZKO CONSTRUCTION LTD, BOX 326, WHITECOURT, TOE 2LO | A | | | | | | | | | |
| LIT | CESSNA | 170A | 19186 | 3 06 5 1 1 1 | 131276 | A799 | 04159 | ULMER RICHARD, 32762 TOWNSHIP LINE RD, MATSQUI | B | | | | | | | | | |
| LIV | PIPER | 33C65 | 17678 | 3 02 5 2 1 5 | 190774 | A691 | 15259 | AGAIR SPRAYING CO, BOX 1022, DAWSON CREEK, VIG 4H9 | B | | | | | | | | | |
| LIX | CESSNA | 182B | 52149 | 3 08 1 1 1 1 | 300675 | 3A13 | 04359 | PELLETIER ROLAND J, ROSETOWN | S | | | | | | | | | |
| LIZ | BELL | 47G2 | 2011 | 3 07 1 2 1 2 | 170476 | H1 | 15659 | MARITIME AIR SVC LTD, RR4, MONCTON, E1C 8J8 | K | | | | | | | | | |
| LJY | BELL | 47G3B | 2409 | 3 09 6 2 1 1 | 210674 | 2H3 | 15159 | BRONSON AERO SERVICES LTD, BOX 774, HOPE | B | | | | | | | | | |
| LJZ | BELL | 47G2 | 2421 | 3 07 6 2 1 2 | 240377 | H1 | 15459 | MARSH WM, GLANFORD HELCPTR, GEN DELIVERY, MOUNT HOPE | O | | | | | | | | | |
| LJA | LUSCOMBE | BE | 6234 | 3 03 1 1 1 1 | 110876 | A694 | 04359 | BROOKS RICHARD H, 139 JUNIPER DR, THOMPSON, R8N 0S1 | M | | | | | | | | | |
| LJB | PIPER | PA11 | 11 1640 | 3 02 5 2 1 7 | 250676 | A691 | 04359 | TORGERSON ELMER R, 2641 EDWARD ST, REGINA, S4S 0N2 | S | | | | | | | | | |
| LJC | CESSNA | 175 | 55130 | 3 07 1 1 1 1 | 210476 | 3A17 | 04159 | EMBREE HOWARD L, 4365 104 ST, DELTA | B | | | | | | | | | |
| LJE | AERONCA | 15AC | 15AC 448 | 3 06 5 1 1 1 | 010476 | A802 | 04159 | CROCKETT RONALD, ETAL, BOX 1045, FORT NELSON | B | | | | | | | | | |
| LJF | AERONCA | 11CC | 11CC 79 | 3 03 5 2 1 1 | 200574 | A796 | 04259 | QUIMET EDWARD, BOX 762, BONNYVILLE | A | | | | | | | | | |
| LJG | PIPER | PA18 | 18 1840 | 3 03 7 1 1 7 | 200676 | LA2 | 15359 | HAMPSHIRE GEORGE, BOX 610, LAC DU BONNET, ROE 1A0 | M | | | | | | | | | |
| LJH | CESSNA | 172 | 29043 | 3 06 1 1 1 1 | 260476 | 3A12 | 04359 | BROWN LEONARD N, 23 JUNIPER DR, THOMPSON, R8N 0R9 | M | | | | | | | | | |
| LJI | BELLANCA | 14 13 | 1157 | 3 06 1 1 1 1 | 231172 | A773 | 094 | WATSON DAVID G, 1 CHELFORD CRESCENT, BELLEVILLE | O | | | | | | | | | |
| LJJ | LUSCOMBE | BA | 6577 | 3 02 1 1 1 1 | 100472 | A694 | 04359 | HANSEN V K, BOX 387, WINNIPEG BEACH | M | | | | | | | | | |
| LJK | AERONCA | 7AC | 7AC 6285 | 3 02 5 2 1 1 | 310177 | A759 | 04359 | MUNSON LAWRENCE & CHERMORA J, NORQUAY, SOA 2V0 | S | | | | | | | | | |
| LJM | PIPER | 33C65 | 18893 | 3 02 5 1 1 1 | 220476 | A691 | 04259 | MARTIN FREDERICK SYDNEY, BOX 1410, ATHABASCA, TOG 0B0 | A | | | | | | | | | |
| LJN | AERONCA | 7AC | 7AC 1408 | 3 02 5 2 1 1 | 121176 | A759 | 04359 | GULAY A, BOX 128, STONY MOUNTAIN | M | | | | | | | | | |
| LJP | AERONCA | 7CCM | 7CCM 115 | 3 03 5 2 1 1 | 210476 | A759 | 04359 | NEUMANN CLIFFORD, BOX 256, EMERSON, ROA 0L0 | M | | | | | | | | | |
| LJQ | AERONCA | 7AC | 7AC 316 | 3 02 5 2 1 1 | 050573 | A759 | 04259 | HRABATS RAY J, BOX 696, GRAND CENTRE, TOA 1T0 | A | | | | | | | | | |
| LJS | BEDE | 80 4 | 153 | 1 03 1 1 6 | 300174 | NIL | 155 | KUK SLAUKO, 96 MCCOMBER, CHATEAUGUAY, J6J 3G3 | Q | | | | | | | | | |
| LJT | CESSNA | 180 | 30990 | 3 08 6 1 1 1 | 290776 | 5A6 | 04359 | MOORE RUTH A & LAWRENCE R, BOX 8, NESTOR FALLS | O | | | | | | | | | |
| LJU | PIPER | 33C65 | 15008 | 3 02 5 2 1 1 | 200976 | A691 | 04359 | GIELAS MICHAEL E, 351 AMBROSE STREET, THUNDER BAY | O | | | | | | | | | |
| LJV | LUSCOMBE | BA | 5908 | 3 02 5 2 1 1 | 010476 | A694 | 04359 | BJARNARSON WILLIAM R, BOX 268, GLADSTONE, ROJ 0T0 | M | | | | | | | | | |
| LJW | CESSNA | 180B | 50511 | 3 09 7 1 1 1 | 270476 | 5A6 | 04359 | WAITE FISHERIES LTD, BIG RIVER, SOJ 0E0 | S | | | | | | | | | |

| NUMBERS MARCQUES | TYPE | MODEL | MANUFACTURER'S NUMBER NUMÉRO DU CONSTRUCTEUR | COUNTRY OF MANUFACTURE PAIS DE CONSTRUCTION | GROSS WEIGHT POIDS BRUT | LANG - SEA - SU ADULTS - ZÉLÉTIENS - JEES B. ORD. & N. | J. SEX. OUL. E.T.M. % of empty AIRE VIDE DETERMINÉ A | CERTIFICATE DE NAVIGABILITÉ OU PERMIS DE VOL VALABLE JUSQU'AU | INSTRUMENT CANCELLED INSTRUMENTATION ANNULÉE | AIRCRAFT TYPE APPROVAL OR SPEC. | ENGINE MANUFACTURER CONSTRUCTEUR DU MOTEUR | YEAR ANNÉE | OWNER'S NAME AND ADDRESS NOM ET ADRESSE DU PROPRIÉTAIRE | PROVINCE |
|--|---|---|--|--|----------------------------------|--|---|--|---|---|--|---------------|---|----------------------------|
| | | | | | | | | | | | | | | |
| LJX1 LJYL LJZ1 LKA1 LKB1 LKF1 | TAYLORCRAFT LUSCOMBE CESSNA MOONEY AERO COMMANDER CESSNA | BC12D 8F 180B M18LA 680E 172C | 8062 6323 50526 140 734 34 17249091 | 3 3 3 3 3 3 | 02 03 09 01 20 06 | 1 5 7 1 1 1 | 1 1 1 1 2 1 | 160776 040377 060675 080873 101175 040475 | | A696 A694 5A6 A803 2A4 3A12 | 04259 04459 04159 15359 15459 04461 | | SALE REPORTED/VENTE SIGNALEE HUGHES DONALD & EDWIN, NAKINA, POT 2H0 FARMER CONSTRUCTION LTD, 2925 DOUGLAS ST, VICTORIA GEISEL DOUGLAS C, 110 OAKVIEW AVE, WINNIPEG, R2K 0R8 BEAUDDIN E, 240 SANDRIDGE RD, OTTAWA, K1L 5A2 BOREY MIKE, RR2, ORILLIA, L3V 6H2 | A O B M O O |
| LKG1 LKH1 LKK1 LKL1 LKM1 | CESSNA PIPER BELL CESSNA PIPER PIPER | 172A PA22 47G2 150 PA18A PA24 | 47339 22 6841 2259 17365 18 6974 24 1013 | 3 3 3 3 3 3 | 06 05 07 03 05 08 | 7 1 6 1 5 1 | 1 2 2 1 1 1 | 180776 010377 031176 051276 160476 080875 | | 3A12 1A6 H1 3A19 1A2 1A15 | 04360 15459 15459 04459 15259 15159 | | HERBER JOHN, 209 BLACK ROAD, ATIKOKAN MCANENEY WILFRID, 31 CHESTNUT E, ST CATHARINES GRY LAKE HELICOPTER, 439 QUEENS QUAY W, TORONTO, M5V 1A2 SALE REPORTED/VENTE SIGNALEE NAHANNI BUTTE OUTFITTERS LTD, BOX 307, FORT NELSON SCHMALZ WILLIAM, 888 WAVERTREE RD, NORTH VANCOUVER | O O O B B |
| LKN1 LKP1 LQQ1 LKR1 LKS1 LKT1 | PIPER PIPER PIPER PIPER PIPER STINSON | PA18 PA18A PA18A PA18A J3C65 108 | 18 7025 18 6972 18 6980 18 7055 20028 108 464 | 3 3 3 3 3 3 | 05 05 05 04 03 06 | 1 5 7 5 1 1 | 1 1 1 2 2 1 | 300576 081075 151076 070676 010474 280472 | | 1A2 1A2 1A2 1A2 A691 A767 | 15159 15259 15459 15359 04359 09459 | | LEN LOGGING, C/O 1422-510 W HASTINGS ST, VANCOUVER SELLER DONALD WILLIAM, BOX 434, DEVON ROBINSON EARL L, RR1, HUNTSVILLE SALE REPORTED/VENTE SIGNALEE DOYING LAURIE, 165 THIRD ST, DRYDEN, P8N 2V9 CLARKSON WILLIAM H, 306-101 STRATH, TORONTO, M8X 1R8 | B A O S O O |
| LKV1 LKW1 LKY1 LKL1 LLA1 LLB1 | CESSNA CESSNA CESSNA CESSNA PIPER PIPER | 180B 180B 180B 150 J3C65 PA18AS | 50519 50528 50533 17428 20037 18 7007 | 3 3 3 3 3 3 | 08 08 08 03 02 05 | 7 7 7 1 5 2 | 1 1 1 1 1 1 | 250876 130271 220675 090976 221076 220576 | | 5A6 5A6 5A6 3A19 A691 LA2 | 04459 04459 04559 04559 04459 15559 | | HART JAMES LEE, 15 PARKSIDE DR, BARRIE SALE REPORTED/VENTE SIGNALEE BOUCHARD BENJAMIN, CP 102 267 ST-MAURICE, JONQUIERE BOUTET GILLES, 131 CLOUTIER, VAL D'OR HILL GERALD D, 164 EAST BALFOUR, S-S-MARIE, P6C 1X6 BOUCHARD ANGE-EMILE, 25 ST-CYRIAC, JONQUIERE | O O O O O O |
| LLC1 LLD1 LLE1 LLF1 LLG1 LLH1 | PIPER PIPER PIPER BEECH CESSNA CESSNA | PA18 PA18A PA18A D18S 140 140 | 18 7027 18 7048 18 7065 A 352 9119 9805 | 3 3 3 3 3 3 | 03 05 05 23 03 03 | 6 7 1 1 5 1 | 1 1 1 2 1 1 | 070772 200476 300376 021076 270377 290376 | | LA2 LA2 LA2 A765 A768 A768 | 15159 15459 15159 16458 04459 04459 | | JONAH ROBERT B, 4-1606 NELSON ST, VANCOUVER, V6G 1M5 CENTRAL ONTARIO SOARING ASSN, BOX 762, PETERBOROUGH ROSS ROBERT A, BOX 171, MCLEESE LAKE, VOL 1P0 AIR WINDSOR LTD, BOX 457, WINDSOR, N9A 6L7 SAUNDERS ADAM, ETAL, 433 HEATH ST E, TORONTO M4G 1B6 SALE REPORTED/VENTE SIGNALEE | B O B O O O |
| LLI1 LLJ1 LLK1 LLM1 LLP1 LLQ1 | CESSNA CESSNA DEHAVILLAND BEECH PIPER PIPER | 150 150 DHC 3 835 PA18A PA18A | 17405 17413 292 D 2252 18 6921 18 6939 | 3 3 1 3 3 3 | 03 03 21 08 04 05 | 1 1 7 1 1 1 | 1 1 1 1 2 1 | 280876 230572 100876 150476 230476 240476 | | 3A19 3A19 A27 A777 LA2 LA2 | 04459 04459 173 04159 15259 15259 | | DOW D MERVIN, RR2, STAFFA, NOK 1Y0 SALE REPORTED/VENTE SIGNALEE CROSS LAKE AIR SVC LTD, WABOWDEN, ROB 1S0 MUDE W JAMES, 693 GIBBONS DR, RICHMOND, V7C 2E3 SKYTT RICHARD & JEANNE, BEYNON, TOJ OCO RUSSELL GEO H, BOX 111, MILK RIVER | O O M B A A |
| LLR1 LLS1 LLT1 LLU1 LLW1 LLX1 | CESSNA PIPER PIPER AERONCA STINSON DEHAVILLAND | 140 J3C65 PA12 7DC 108 3 DHC 2 | 10772 10311 12 1277 7AC 2133 108 4994 1293 | 3 3 3 3 3 1 | 03 02 04 03 07 16 | 5 6 6 1 5 7 | 1 2 1 1 1 2 | 050876 200476 261076 130265 280776 270772 | | A768 A691 A780 A759 A767 A22 | 04459 04461 15459 04461 09459 165 | | ROBINSON WS, BOX 404, PORT CARLING, POB 1J0 BOLCH JEFFREY G, 29 ROUNDHAY DR, OTTAWA, K2G 1B6 SALE REPORTED/VENTE SIGNALEE SALE REPORTED/VENTE SIGNALEE QUINTON LARRY, 433 LILLA ST, PORT PERRY, L0B 1N0 FECTEAU A TRANS AERIEN LTEE, CP 220, SENNETERRE | O O O O O O |
| LLY1 LLZ1 LMA1 LMB1 LMD1 LME1 | PIPER CHAMPION BELL CESSNA BELL BELL | PA24 7GC 206A 1708 47G2 47G2 | 24 1083 7GC 90 145 20839 2416 2255 | 3 3 3 3 3 3 | 08 04 09 06 07 07 | 1 7 1 1 6 6 | 1 1 1 1 2 1 | 220476 130576 230576 070177 230676 280177 | | 1A15 A759 H2SW A799 H1 H1 | 15159 15559 28571 04272 15259 15459 | | BREGOLISS STEVEN RONALD, BOX 620, KAMLOOPS, V2C 5L7 HAWCO JAMES R, BOX 69, BUCHANS FOUR WINDS INVEST LTD, 202 SENNEVILLE RD, SENNEVILLE SIEMENS BENNETT, BOX 196, FORT VERMILION, TOH 1N0 DELTA HELICOPTERS LTD, BOX 5273, FT MCMURRAY, TOA 1K0A A & L LAFRENIERE LUMBER, BOX 340, CHAPLEAU, POM 1K0 | B F Q A O |

| MARKING MARKERS | TYPE | MODEL | MANUFACTURER'S NUMBER | NUMBER OF CONSTRUCTEUR | COUNTRY OF MANUFACTURE | PAIRS OF CONSTRUCTION | GROSS WEIGHT POIDS BRUT | LAND - SEA - AIR | ADULTS - INFANTS - SEAT | D. CRUISE IN | J. SEAT CRUISE ET AL. | NO. OF ENGINES | AREA OF WINGS | PURPOSE DESTINÉE A | CERT. OF NAVIGABILITE OU PERMIS DE VOL VALABLE JUSQU'AU | REGISTRATION CANCELLED ANNULATION ANULÉE | AIRCRAFT TYPE APPROVAL OR SPECS. | TYPE D'APPROBATION OU DE SPECIFICATIONS | ENGINE MANUFACTURER CONSTRUCTEUR DU MOTEUR | SERIAL NO. NO. SÉRIEL | AIRCRAFT TYPE APPROVAL OR SPECS. | OWNER'S NAME AND ADDRESS NOM ET ADRESSE DU PROPRIÉTAIRE | PROVINCE |
|--------------------|--------------|----------|-----------------------|------------------------|------------------------|-----------------------|----------------------------|------------------|-------------------------|--------------|-----------------------|----------------|---------------|-----------------------|--|---|---|--|---|--------------------------|---|--|----------|
| | | | | | | | | | | | | | | | | | | | | | | | |
| LMG1 | DRUINE TURBI | D5 | DHG 13 | 1 03 | 1 | 1 | 1 | 6 | 1 | 20476 | | | | | | | NIL | | 154 | | | GIFFIN DONALD H, BOX 179, WYDMING, | O |
| LMJ1 | CESSNA | 150 | 17581 | 3 03 | 1 | 1 | 1 | 2 | 1 | 010271 | | | | | | | 3A19 | | 04459 | | | TOWNSEND E, TOWNSEND AIR SVCS, RRI, GRAVENHURST | Q |
| LMK1 | CESSNA | 150 | 17582 | 3 03 | 1 | 2 | 1 | 1 | 1 | 180776 | | | | | | | 3A19 | | 04559 | | | LACHAPELLE E, BOX 46, NOTRE DAME DU NORD | Q |
| LML1 | AERONCA | 65CA | CA 12801 | 3 02 | 1 | 2 | 1 | 1 | 1 | 210774 | | | | | | | A675 | | 04559 | | | ALLARD REAL, BOX 39, ST-JEAN CHRYSOSTOME | Q |
| LML1 | COLONIAL | C 1 | 5 | 3 06 | 4 | 1 | 1 | 1 | 1 | 220176 | | | | | | | 1A13 | | 15459 | | | NORTH AIR LTD, BOX 881, OSHAWA, L1H 7N1 | Q |
| LMM1 | AERONCA | S15AC | 15AC 19 | 3 06 | 2 | 1 | 1 | 1 | 1 | 170676 | | | | | | | A802 | | 04559 | | | RODRIGUEZ ANTONIO, CHELSEA, JOX 1N0 | Q |
| LMM1 | AMERICAN AVN | AA1 | AA1 0320 | 3 03 | 1 | 1 | 1 | 1 | 1 | 230177 | | | | | | | A11EA | | 15472 | | | CULOS MICHAEL A, 5518 PARK AVE, POWELL RIVER | B |
| LMO1 | CESSNA | 140 | 8668 | 3 03 | 1 | 1 | 1 | 1 | 1 | 240876 | | | | | | | A768 | | 04459 | | | ROLLINS ELLWOOD K, 518 DOMINION ST, RENFREW, K7V 1H6 | O |
| LMP1 | CESSNA | 172 | 46607 | 3 06 | 1 | 1 | 1 | 1 | 1 | 290776 | | | | | | | 3A12 | | 04259 | | | COLLIER ENTERPRISES LTD, BOX 101, CASTOR | A |
| LMO1 | CESSNA | 280B | 50553 | 3 08 | 6 | 1 | 1 | 2 | 2 | 260576 | | | | | | | 5A6 | | 04559 | | | AIR SAGUENAY INC, CP 1102, CHICOUTIMI, G7H 5G4 | Q |
| LMT1 | CESSNA | 150 | 17439 | 3 03 | 1 | 1 | 1 | 1 | 1 | 171276 | | | | | | | 3A19 | | 04259 | | | RIVERS CATTLE LTD, BOX 39, TABER, T0K 2G0 | A |
| LMP1 | PIPER | PA12 | 12 2830 | 3 04 | 1 | 2 | 1 | 1 | 1 | 271076 | | | | | | | A780 | | 15559 | | | GERVAIS JEAN P, 460 101 ST, ST GEORGES DE CHAMPLAIN | Q |
| LMW1 | CESSNA | 180B | 50576 | 3 08 | 7 | 1 | 1 | 1 | 1 | 240574 | | | | | | | 5A6 | | 04559 | | | BELANGER Y, CHEMIN DU SANATORIUM ST GEORGES, MT JOLI | Q |
| LMX1 | CESSNA | 150 | 17504 | 3 03 | 1 | 1 | 1 | 1 | 1 | 050872 | | | | | | | 3A19 | | 04559 | | | LEMELIN R, ETAL, 800 PLACE VICTORIA CH-110, MONTREAL | Q |
| LMY1 | PIPER | PA18S | 18 3725 | 3 03 | 1 | 1 | 1 | 1 | 1 | 140776 | | | | | | | 1A2 | | 15459 | | | ADAMSON DOUGLAS W, R22, MINDEN, K0M 2K0 | O |
| LNAL | CESSNA | 150J | 15070912 | 3 04 | 1 | 1 | 1 | 1 | 1 | 050576 | | | | | | | 3A19 | | 04572 | | | LALIBERTE AUTO PAUL, 5555 DEMARTEAUX, MONTREAL | Q |
| LNC1 | CESSNA | 180 | 32497 | 3 08 | 7 | 1 | 1 | 2 | 2 | 011276 | | | | | | | 5A6 | | 04359 | | | GREEN AIRWAYS LTD, BOX 331, RED LAKE, P0V 2M0 | O |
| LND1 | CESSNA | 150 | 17391 | 3 03 | 1 | 1 | 1 | 1 | 1 | 100676 | | | | | | | 3A19 | | 04359 | | | SEIB WILLIAM, YOUNG, S0K 4Y0 | S |
| LNEL | CESSNA | 140 | 14080 | 3 03 | 1 | 1 | 1 | 1 | 1 | 071276 | | | | | | | A768 | | 04359 | | | THOM IM & URSEL FG & AG, 50 MARTIN, REGINA, S4S 3W3 | S |
| LNFL | CESSNA | 180B | 50532 | 3 09 | 7 | 1 | 1 | 2 | 2 | 140776 | | | | | | | 5A6 | | 04359 | | | MIKSOO AVN LTD, BOX 1492, MEADOW LAKE, S0M 1V0 | S |
| LNGL | TAYLORCRAFT | 9C12D | 7971 | 3 02 | 5 | 2 | 1 | 1 | 1 | 240976 | | | | | | | A696 | | 04359 | | | SIGGELKOW D W, GENERAL DELIVERY, WEYBURN | S |
| LNHL | CHAMPION | 7EC | 7EC 326 | 3 03 | 5 | 1 | 1 | 1 | 1 | 250875 | | | | | | | A759 | | 04359 | | | STURBY EM, LDT 24 RR5 REDLICK TRAILOR COURT, BRANDON | M |
| LNJ1 | PIPER | PA12 | 12 3913 | 3 04 | 5 | 1 | 1 | 1 | 1 | 030767 | | | | | | | A780 | | 15359 | | | PATTINSON D & BELL TL, 1551-105 ST, NORTH BATTLEFORDS | S |
| LNK1 | AERONCA | 7AC | 7AC 266 | 3 02 | 5 | 2 | 1 | 1 | 1 | 081076 | | | | | | | A759 | | 04359 | | | HARDER LARRY D, BOX 212, PORTAGE LA PRAIRIE, R1N 3B5 | M |
| LNLI | STINSON | 108 2 | 108 2884 | 3 06 | 5 | 1 | 1 | 1 | 1 | 010674 | | | | | | | A767 | | 09259 | | | SALE REPORTED/VENTE SIGNALÉE | T |
| LNMI | AERONCA | 7DC | 7DC 117 | 3 03 | 1 | 2 | 1 | 1 | 1 | 040776 | | | | | | | A759 | | 04459 | | | BAINES WC, 353 OLIVE ST, NORTH BAY, P1B 6J3 | O |
| LNNI | AERONCA | 7AC | 7AC 3350 | 3 02 | 5 | 2 | 1 | 1 | 1 | 290176 | | | | | | | A759 | | 04359 | | | LEWANDOSKI ROBERT L, BOX 150, SANDY LAKE, R0J 1X0 | M |
| LNO1 | CESSNA | 175 | 56043 | 3 07 | 5 | 1 | 1 | 1 | 1 | 030873 | | | | | | | 3A17 | | 04359 | | | FORMAN CARL, BOX 24, SPRING VALLEY | S |
| LNRL | CESSNA | 140 | 14066 | 3 03 | 5 | 1 | 1 | 1 | 1 | 151076 | | | | | | | A768 | | 04359 | | | MEAKIN DON, 1116-22 ST W, SASKATOON, S7M 0S5 | S |
| LNS1 | AERONCA | 11CC | 11CC 206 | 3 03 | 5 | 2 | 1 | 1 | 1 | 100177 | | | | | | | A796 | | 04259 | | | LARSEN STANLEY S, 301-15424-84 AVE, EDMONTON, T5R 3L4 | A |
| LNTP | PIPER | PA23 | 23 3 | 3 11 | 1 | 2 | 1 | 1 | 1 | 210676 | | | | | | | 1A10 | | 15159 | | | PAUL'S SERVICE LTD, 750-3 AVE W, PRINCE RUPERT | B |
| LNUL | STINSON | 108 3 | 108 4844 | 3 07 | 5 | 1 | 1 | 1 | 1 | 101275 | | | | | | | A767 | | 09159 | | | MOORE MELVIN DAVID, 592 WILLIS ST, QUESNEL | B |
| LNV1 | CESSNA | 180B | 50565 | 3 08 | 7 | 1 | 1 | 1 | 1 | 200171 | | | | | | | 5A6 | | 04359 | | | KRAWCHUK SW, ELPHINSTONE | M |
| LNXL | AERONCA | 7AC | 7AC 2240 | 3 02 | 5 | 2 | 1 | 1 | 1 | 270177 | | | | | | | A759 | | 04259 | | | STEADMAN LYNN, RRI, HARDISTY | A |
| LNY1 | PIPER | PA18 | 18 6738 | 3 04 | 5 | 1 | 1 | 1 | 1 | 080576 | | | | | | | 1A2 | | 15259 | | | MCCUAIG JOHN, 1021-4 AVE SW, CALGARY, T2P 0K8 | A |
| LNZ1 | CESSNA | 180B | 50564 | 3 08 | 7 | 1 | 1 | 1 | 1 | 240576 | | | | | | | 5A6 | | 04259 | | | GARWIN CORP LTD, 555-444-7 AVE SW, CALGARY, T2P 0X8 | A |
| LOAL | CESSNA | 172M | 17262050 | 3 07 | 1 | 1 | 1 | 1 | 1 | 160876 | | | | | | | 3A12 | | 15473 | | | TREBLE CLEF LTD & HILLARY B, 102-165 SPARKS, OTTAWA | O |
| LOB1 | AMERICAN AVN | AA1A | AA1A0056 | 3 03 | 1 | 1 | 1 | 1 | 1 | 100976 | | | | | | | A11EA | | 15471 | | | KONYER CHARLES, RR4, LINDSAY, K9V 4R2 | O |
| LOC1 | CESSNA | 150C | 15060057 | 3 03 | 1 | 1 | 1 | 1 | 1 | 071176 | | | | | | | 3A19 | | 04373 | | | BECKMAN KG, GEN DEL, PORTAGE LA PRAIRIE, R1N 3A7 | M |
| LOD1 | CESSNA | 170A | 19194 | 3 06 | 1 | 1 | 1 | 1 | 1 | 050776 | | | | | | | A799 | | 04373 | | | ANDREYCHUK CECIL, BOX 177, NEWDALE, R0J 1J0 | M |
| LOEL | AUSTER | MKVI | TAY297V | 2 06 | 1 | 2 | 1 | 7 | 7 | 180876 | | | | | | | NIL | | 07260 | | | COMPSTON MICHAEL W, 540-17 AVE NW, CALGARY, T2M 0N3 | A |
| LOHL | TAYLORCRAFT | 9C12D | 8487 | 3 02 | 1 | 1 | 1 | 1 | 1 | 110876 | | | | | | | A696 | | 04373 | | | GRENKOW RICK, 320 BROADWAY ST, DELORRAINE, R0M 0M0 | M |
| LOIL | LUSCOMBE | 8A | 2854 | 3 02 | 1 | 1 | 1 | 1 | 1 | 100876 | | | | | | | A694 | | 04373 | | | PLAXTON F DYMOND D BAMFORD R, BOX 513, MANITOU | M |
| LOJR | REPUBLIC | RC 3 | 695 | 3 10 | 4 | 1 | 1 | 1 | 1 | 091075 | | | | | | | A769 | | 09259 | | | FINK DONALD GRAHAM, BOX 68, MILLET, T0C 1Z0 | A |
| LOKL | AERONCA | 7EC | 7EC 21 | 3 03 | 1 | 1 | 1 | 1 | 1 | 191275 | | | | | | | A759 | | 04373 | | | JEBSEN JOHN, BOX 87, THE PAS, R9A 1K3 | M |
| LOLS | SAUNDERS | ST27 | ST27 006 | 1 32 | 1 | 2 | 2 | 2 | 2 | 251076 | | | | | | | A106 | | 51373 | | | ST ANDREWS ARMY, BOX 15 GRP 6A RRI, WINNIPEG, R3C 2E4 | M |
| LOM1 | CESSNA | 150L | 15074986 | 3 04 | 1 | 1 | 1 | 2 | 2 | 150876 | | | | | | | 3A19 | | 04373 | | | WINNIPEG FLG CLUB, INTL ARPT, WINNIPEG, R3H 0E2 | M |
| LON1 | DEHAVILLAND | DHC 1A24 | | 1 05 | 1 | 2 | 1 | 1 | 1 | 120574 | | | | | | | A19 | | 072 | | | WIEZ ERNEST F, 7507-73 AVE, EDMONTON | A |

| MARKING MARQUE | TYPE | MODEL | MOEDEL | MANUFACTURER NUMBER NUMÉRO DU CONSTRUCTEUR | COUNTRY OF MANUFACTURE PAYS DE CONSTRUCTION | GROSS WEIGHT POIDS BRUT | LAND SEA AIR DOMS FLOTTAIS - SERS | G. OR D. W. A. J. SELLS OUT J. E. Y. N. | NO. OF ENGINES NOMBRE DE MOTEURS | PURPOSE DESTINÉE | CERT. OF AIRW. OR FLIGHT PERMIT VALID TO CERTIFICAT DE VOL VALABLE JUSQU'AU | REGISTRATION CANCELLED IMMATRICULATION ANNULÉE | AIRCRAFT TYPE APPROVAL OR SPECS. TYPE D'APPROBATION OU DE SPECIFICATIONS | OWNER'S NAME AND ADDRESS NOM ET ADRESSE DU PROPRIÉTAIRE | | PROVINCE |
|---------------------|--------|----------------|----------------|---|--|--|---|--|-------------------------------------|---------------------|--|---|---|--|--------------------------------------|----------|
| | | | | | | | | | | | | | | ENGINE MANUFACTURER CONSTRUCTEUR DU MOTEUR | REG. NO. REPORTED NOM. N° DÉCLARÉ | |
| LOQ1 MOONEY | M20C | 680108 | 3 08 1 1 1 | 010876 | 2A3 | 15373 | NORKEN INVESTMENTS LTD, BOX 1940, THE PAS, R9A 1L6 | | M | | | | | | | |
| LOS1 AERONCA | 70C | 70C 135 | 3 03 5 2 1 1 | 160473 | A759 | 04259 | WILLMS RICHARD, BOX 104, DAWSON CREEK | | B | | | | | | | |
| LOT1 PIPER | PA18A | 18 4955 | 3 04 6 2 1 1 | 060976 | 1A2 | 15259 | TARON ALBERT E, DESMARAIS, TOG 0T0 | | A | | | | | | | |
| LQ1 PIPER | PA18A | 18 4865 | 3 04 7 1 1 1 | 100576 | 1A2 | 15159 | FINKS SAW MILL LTD, BOX 36, SMITHERS, VOJ 2N0 | | B | | | | | | | |
| LOW1 AERONCA | 11AC | 11AC1591 | 3 02 1 1 1 1 | 151076 | A761 | 04259 | STEVENS CHRISTOPHER B, RR4, SHERWOOD PARK, T8A 3K4 | | A | | | | | | | |
| LOW1 CESSNA | 172A | 47065 | 3 06 1 1 1 1 | 230476 | 3A12 | 04259 | PALAMAREK KENNETH M, BOX 540, ELK POINT, TOA 1A0 | | A | | | | | | | |
| LOX1 CESSNA | 180C | 50728 | 3 08 7 1 1 1 1 | 261279 | 5A6 | 04360 | CLARK GORDON, MEADOW LAKE, SOM 1V0 | | S | | | | | | | |
| LOY1 PIPER | PA22 | 22 2742 | 3 05 1 1 1 1 | 290377 | 1A6 | 15373 | RECUNYK WM N & EINFELD MA, LOT 63, LORETTE, ROA 0Y0 | | M | | | | | | | |
| LOZ1 AERO COMMANDER | 500 | 500 692 | 3 17 1 1 2 2 | 110476 | 6A1 | 15459 | CONDOR AVN SVCS LTD, BOX 239, MOUNT HOPE, LOR 1W0 | | Q | | | | | | | |
| LP1A1 AUSTER | MKV1 | 16675 | 2 06 1 2 1 7 | 031075 | NIL | 07557 | COTTE LOUIS, 11655 RUE LAFOREST, MONTREAL, H3M 2W5 | | B | | | | | | | |
| LPO1 CESSNA | T210F | T2100101 | 3 11 1 1 1 1 | 100976 | 3A21 | 04172 | NAHIRNEY WILLIAM, STILLING FLEET RD, RR3, KELOWNA | | F | | | | | | | |
| LPI1 DEHAVILLAND | DHC 2 | 1300 | 1 16 7 1 1 1 | 160576 | A22 | 166 | HART JAMES R, BUCHANS | | B | | | | | | | |
| LPGL1 REPUBLIC | RC 3 | 348 | 3 10 4 1 1 1 1 | 201169 | A769 | 09259 | DYKSTRA J & STAUNING V, 10155-82 AVE, EDMONTON | | A | | | | | | | |
| LPJ1 CESSNA | 120 | 13032 | 3 03 1 1 1 1 1 | 140574 | A768 | 04459 | SALE REPORTED/VENTE SIGNALEE | | O | | | | | | | |
| LPK1 PIPER | J3C65 | 20629 | 3 02 1 2 1 1 | 291276 | A691 | 04459 | IRWIN JOYCE, BRAEHADDON, CALEDON EAST | | O | | | | | | | |
| LPL1 DEHAVILLAND | DHC 2 | 1313 | 1 16 7 1 1 1 | 060576 | A22 | 164 | BOWES & COCKS LTD, BOX 149, PETERBOROUGH | | O | | | | | | | |
| LPM1 CESSNA | 150 | 17508 | 3 03 1 1 1 1 1 | 041276 | 3A19 | 04459 | MCINTYRE DONALD J, 8 LAURELWOOD CRES, WESTON | | O | | | | | | | |
| LPO1 CESSNA | 172 | 29850 | 3 06 1 1 1 1 1 | 040476 | 3A12 | 04459 | MCARTHUR D & PEARSON RL, RRI, PRINCETON | | O | | | | | | | |
| LPR1 PIPER | PA22 | 22 7369 | 3 05 1 1 1 1 1 | 080676 | 1A6 | 15468 | ORCHARD L & RUNDLE M, HOLSTEIN | | O | | | | | | | |
| LPS1 CHAMPION | TEC | 7EC 703 | 3 03 5 2 1 1 1 | 290676 | A759 | 04459 | IRWIN CARL R, 22 FREDERICK ST, BRAMPTON | | O | | | | | | | |
| LPV1 PIPER | PA18 | 18 2182 | 3 03 5 1 1 1 1 | 150177 | 1A2 | 15459 | KITCHEN EVAN JAMES, RR4, WOODSTOCK, M4S 7V8 | | O | | | | | | | |
| LPW1 CESSNA | 180 | 30536 | 3 08 5 7 1 2 | 040776 | 5A6 | 04559 | SEMEYN WILLIAM A, 6000 RTE DE L'AEROPORT, ST HUBERT | | O | | | | | | | |
| LPX1 CESSNA | 150 | 17530 | 3 03 1 1 1 1 1 | 300776 | 3A19 | 04459 | SHORE SM & LYNCH B, 906-752 KIPPS LANE, LONDON | | O | | | | | | | |
| LPZ1 CESSNA | 180B | 50584 | 3 08 6 1 1 1 1 | 090676 | 5A6 | 04459 | GAUTHIER FISHERIES LTD CH, 1281 CHILVER RD, WINDSOR | | O | | | | | | | |
| LQA1 CESSNA | 150 | 17483 | 3 03 1 1 1 1 1 | 120576 | 3A19 | 04459 | MATZ DOUGLAS R, 6 ARBOR LANE, TILLSONBURG, N4G 1X2 | | O | | | | | | | |
| LQB1 PIPER | PA24 | 24 1209 | 3 08 1 1 1 1 1 | 070576 | 1A15 | 15459 | MARCHANT WAYNE & BIRD ALEX, BOX 755, PETERBOROUGH | | O | | | | | | | |
| LQC1 PIPER | PA24 | 24 1335 | 3 09 1 1 1 1 1 | 290776 | 1A15 | 15259 | MANAGEMENT SYSTEMS LTD, 9847-92 AVE, EDMONTON | | A | | | | | | | |
| LQF1 PIPER | PA18 | 18 7134 | 3 03 5 1 1 1 1 | 080675 | 1A2 | 04560 | DUCHESNE MARCEL, 376 OUIMET ST, ST JOVITE | | Q | | | | | | | |
| LQG1 PIPER | PA18A | 18 7077 | 3 05 7 1 1 2 | 140472 | 1A2 | 15159 | CARIBOO AIR CHARTER LTD, 204-260 HARVEY AVE, KELOWNA | | B | | | | | | | |
| LQI1 PIPER | PA22 | 22 6894 | 3 05 1 1 1 2 | 210571 | 1A6 | 15459 | SALE REPORTED/VENTE SIGNALEE | | O | | | | | | | |
| LQJ1 PIPER | PA22 | 22 6951 | 3 05 1 1 1 1 1 | 051176 | 1A6 | 15459 | LINN EARL & DOWNEY ROBERT, RRI, BOLTON | | O | | | | | | | |
| LQK1 PIPER | PA22 | 22 7009 | 3 05 1 1 1 1 1 | 260177 | 1A6 | 15459 | ABELS KURT H, 10 NUIR DRIVE, SCARBOROUGH, M1M 3B4 | | O | | | | | | | |
| LQL1 PIPER | PA22 | 22 7024 | 3 05 1 1 1 1 1 | 200975 | 1A6 | 15159 | ROBERTS ALFRED, BOX 540, NAKUSP | | B | | | | | | | |
| LQN1 PIPER | PA23 | 23 1770 | 3 13 1 1 2 2 | 110876 | 1A10 | 15359 | AERO TRADES WESTERN LTD, INTL ARPT, WINNIPEG, R2R 0T1 | | M | | | | | | | |
| LQD1 PIPER | PA24 | 24 1205 | 3 07 1 1 1 1 1 | 090776 | 1A15 | 15459 | BUTLER DAVID A, 163 ECHO DR, OTTAWA, K1S 1M9 | | O | | | | | | | |
| LQR1 CESSNA | 175 | 55854 | 3 07 1 1 1 1 1 | 210869 | 3A17 | 04559 | ST GABRIEL AIR SVC, 775 INDL, ST PAUL DE JOLIETTE | | Q | | | | | | | |
| LQS1 PIPER | PA24 | 24 856 | 3 07 1 1 1 1 1 | 290676 | 1A15 | 15159 | SPEEDWAY MOTORS LTD, 971 YATES ST, VICTORIA | | B | | | | | | | |
| LQU1 PIPER | PA22 | 22 5464 | 3 05 5 1 1 1 1 | 121076 | 1A6 | 15259 | SEAL WILFRED & ROSE G, BARRHEAD | | A | | | | | | | |
| LQW1 PIPER | PA18A | 18 7103 | 3 05 5 1 1 1 1 | 071076 | 1A2 | 15259 | GLENBOW RANCHING LTD, COCHRANE | | A | | | | | | | |
| LQZ1 MOONEY | M20A | 1486 | 3 07 1 1 1 1 1 | 010376 | 2A3 | 15359 | FREDERICK JAMES B, 204 DEERWOOD DR, THOMPSON, R8N 1E5 | | M | | | | | | | |
| LRB1 CHAMPION | 76C | 76 | 3 04 1 1 1 1 1 | 151276 | A759 | 15159 | FRITCHEY ROBERT THOMAS, BOX 452, VANDERHOOF, VOJ 3A0 | | B | | | | | | | |
| LRE1 BEECH | V35 | D 8409 | 3 11 1 1 1 1 1 | 311076 | 3A15 | 04257 | TANNER WILLIAM, 1416 CARLYLE RD SW, CALGARY, T2V 2V1 | | A | | | | | | | |
| LRG1 NAVION | NAV423 | 3 08 1 1 1 1 1 | 111076 | A782 | 04259 | WADLOW JE, BOX 1648, WHITECOURT, TOE 2L0 | | A | | | | | | | | |
| LRH1 STINSON | 108 1 | 108 2047 | 3 06 1 1 1 1 1 | 170776 | A767 | 09159 | MILLS WILLIAM L, 2256 WINDRIDGE, N-VANCOUVER, V7H 1B5 | | B | | | | | | | |
| LRJ1 CESSNA | 180B | 50588 | 3 08 6 1 1 1 1 | 080676 | 5A6 | 04459 | QUA GEORGE T, 7065 MC MILLAN, NIAGARA FALLS, L2G 2N5 | | O | | | | | | | |
| LRK1 CESSNA | 180B | 50595 | 3 09 2 1 1 1 1 | 200676 | 5A6 | 04259 | BRODACKI KENNETH D, BOX 74, PIBROCH, TOG 1V0 | | A | | | | | | | |
| LRL1 PIPER | PA18 | 18 4727 | 3 04 7 1 1 1 1 | 160476 | 1A2 | 15259 | GRANT MAURICE CW, 207 HANSON ST, WHITEHORSE, Y1A 1Y3 | | Y | | | | | | | |
| LRL1 PIPER | PA14 | 14 77 | 3 05 7 1 1 1 1 | 251276 | A797 | 15159 | DEVRO CONSTRUCTION LTD, 13462-57 AVE, SURREY, V3W 1K1 | | B | | | | | | | |

| MARKING MARQUE | TYPE | MODEL | MANUFACTURER'S NUMBER NUMERO DU CONSTRUCTEUR | COUNTRY OF MANUFACTURE PAYS DE CONSTRUCTION | GROSS WEIGHT POIDS BRUT | LAMP - SEALED MONTRE - SCELLEE | DURING FLIGHT - EN VOL | NO. OF ENGINES - NO. DE MOTEURS | AREA OF REGISTRATION - DISTRICT A | CERT. OF AIRW. OR FLIGHT PERMIT VALID TO CERTIFICAT DE NAVIGABILITE OU PERMIS DE VOL VALABLE JUSQU'AU | REGISTRATION CANCELLED - ANNULLATION AMBULEE | AIRCRAFT TYPE APPROVAL OR SPEC. | ENGINE MANUFACTURER CONSTRUCTEUR DU MOTEUR | REG. NO. REPORTED - NUMERO D'IMMATRICULATION | OWNER'S NAME AND ADDRESS NOM ET ADRESSE DU PROPRIETAIRE | PROVINCE |
|--------------------|--------|----------|---|--|----------------------------|-----------------------------------|---------------------------|------------------------------------|--------------------------------------|--|---|---|--|---|--|----------|
| | | | | | | | | | | | | TYPE - D'APPROBATION OU DE SPECIFICATIONS | | | | |
| LRM1HOWARD | DGA15P | 503 | 3 | 16 | 2 | 1 | 1 | 2 | 020676 | | A717 | 16159 | CANYON AIRWAYS LTD, BOX 4609, QUESNEL, V2J 3J8 | B | | |
| LRO1CESSNA | 180B | 50609 | 3 | 08 | 7 | 1 | 1 | 1 | 020576 | | 5A6 | 04159 | NIELSEN ROBERT E JOHN, VANDERHOOF | T | | |
| LRP1CESSNA | 180B | 50619 | 3 | 08 | 7 | 1 | 1 | 2 | 040976 | | 5A6 | 04260 | EDKINS AVIATION LTD, BOX 870, FORT SMITH, XOE OPO | B | | |
| LRO1CESSNA | 140 | 12411 | 3 | 03 | 2 | 1 | 1 | 1 | 261076 | | A768 | 04259 | WHEELER ROD, 203-4103-4 AVE, WHITEHORSE, Y1A 1H6 | Y | | |
| LRS1CESSNA | 120 | 11925 | 3 | 03 | 1 | 1 | 1 | 1 | 070976 | | A768 | 04159 | BAXTER ROBERT ALAN, 306-33292, ROBERTSON, ABBOTSFORD | B | | |
| LRT1CESSNA | 172 | 46705 | 3 | 06 | 1 | 1 | 1 | 1 | 151076 | | 3A12 | 04259 | WARREN ARCHIE H, BOX 55, IRON SPRINGS, TOK 1G0 | A | | |
| LRV1MOONEY | M20A | 1479 | 3 | 07 | 1 | 1 | 1 | 1 | 280676 | | 2A3 | 15259 | LUBEN CLAUDE, 439-42 ST SW, CALGARY, T3C 1Y4 | A | | |
| LRX1CESSNA | 180 | 30053 | 3 | 08 | 5 | 1 | 1 | 1 | 130676 | | 5A6 | 04259 | THOMPSON CHARLES C, 10 CHISHOLM CRES, CALGARY | A | | |
| LRYLCHAMPION | 7GC | 95 | 3 | 04 | 5 | 1 | 1 | 1 | 230776 | | A759 | 15359 | HARPER KD, BIRCH HILLS, SOJ OGO | S | | |
| LRZ1CHAMPION | 7GC | 96 | 3 | 04 | 5 | 1 | 1 | 1 | 031276 | | A759 | 15259 | WRIGHT RONALD, RR2, LACOMBE | A | | |
| LSA3SCHNEIDER | LS1C | 80 | 4 | 01 | 1 | 0 | 1 | 1 | 151176 | | G89 | 571 | MONTREAL SOARING COUNCIL, BOX 1082, ST LAURENT | Q | | |
| LSB1CESSNA | 180B | 50580 | 3 | 08 | 7 | 1 | 1 | 2 | 040876 | | 5A6 | 04359 | HOOKER HH & DG, OPAS, HOOKER BROS, PICKLE LAKE | O | | |
| LSO1PIPER | PA18 | 18 3771 | 3 | 04 | 1 | 1 | 1 | 2 | 060576 | | 1A2 | 15159 | KOOTENAY AIRWAYS LTD, BOX 478, CRANBROOK | B | | |
| LSGLAERONCA | 7DC | 7AC 5711 | 3 | 03 | 7 | 2 | 1 | 1 | 110375 | | A759 | 04359 | MURRAY RE, BOX 126, KENORA | O | | |
| LSHLAERO COMMANDER | 100 | 091 | 3 | 06 | 1 | 1 | 1 | 1 | 220876 | | 1A21 | 15268 | MENARY WL & OLSEN JE, BOX 1384, CAMROSE, T4V 1X3 | A | | |
| LSH1PIPER | J3C65 | 22569 | 3 | 02 | 5 | 2 | 1 | 1 | 180676 | | A691 | 04260 | RUDY HAROLD R, BOX 1708, MEDLEY | A | | |
| LSK1CESSNA | 180B | 50585 | 3 | 08 | 7 | 1 | 1 | 1 | 220776 | | 5A6 | 04459 | BOURDIGNON DONALD, BOX 126, NAKINA, POT 2H0 | O | | |
| LSL1PIPER | J3C65 | 17754 | 3 | 02 | 7 | 2 | 1 | 1 | 070876 | | A691 | 04359 | WICKMAN KEN, RR1, KEEWATIN | O | | |
| LSM1PIPER | PA20 | 20 372 | 3 | 05 | 7 | 1 | 1 | 1 | 100776 | | 1A4 | 15259 | KNUTSEN WILLIAM GEORGE, BOX 5, YELLOWKNIFE | T | | |
| LSN1CESSNA | 180B | 50597 | 3 | 08 | 7 | 1 | 1 | 2 | 100676 | | 5A6 | 04359 | SEVERN ENTPR LTD, BOX 204 STN F, THUNDER BAY, P7C 4V8 | O | | |
| LSO1CESSNA | 180B | 50605 | 3 | 08 | 5 | 1 | 1 | 1 | 060277 | | 5A6 | 04359 | ANDRIES M & BAUMGARTNER W, BOX 1236, NIPAHIN, SOE 1E0S | S | | |
| LSPLUSCOMBE | T8F | 6597 | 3 | 03 | 5 | 2 | 1 | 1 | 210576 | | A694 | 04159 | CARLISLE STANLEY R, 8449-164 ST, SURREY, V3S 3W8 | B | | |
| LSQ1AERONCA | 7AC | 7AC 83 | 3 | 02 | 1 | 2 | 1 | 1 | 260476 | | A759 | 04359 | DAVIDSON V, 501 HELPS AVE, FLIN FLON, R8A 0Z9 | M | | |
| LSR1CESSNA | 120 | 11835 | 3 | 03 | 1 | 1 | 1 | 1 | 170576 | | A768 | 04359 | SALE REPORTED/VENTE SIGNEE | S | | |
| LSS1NOORDUYN | JC64A | 637 | 1 | 20 | 7 | 1 | 1 | 2 | 290475 | | A2578 | 17359 | KYRO'S ALBANY RIVER AIRWAYS, 102 RUPERT, THUNDER BAY | O | | |
| LST1PIPER | PA12 | 12 3960 | 3 | 04 | 5 | 1 | 1 | 1 | 110277 | | A780 | 15259 | PEARSON ROBERT E, HUGHENDEN | A | | |
| LSW1CESSNA | 140 | 12209 | 3 | 03 | 5 | 1 | 1 | 1 | 201074 | | A768 | 04359 | DUNCANSON RICHARD R, 31 ERIE BAY, WINNIPEG, R2J 1Z9 | M | | |
| LSX1PIPER | PA22 | 22 3791 | 3 | 05 | 1 | 1 | 1 | 1 | 101076 | | 1A6 | 15959 | MCMANIN EG & CHATTERTON EK, BOX 8, SUMMERBERRY | S | | |
| LSY1STINSON | 108 3 | 108 3681 | 3 | 07 | 1 | 1 | 1 | 1 | 180275 | | A767 | 09259 | HOWLE CHUCK, BOX 1582, HAY RIVER, XOE ORO | T | | |
| LSZ1TAYLORCRAFT | BC12D1 | 10785 | 3 | 02 | 1 | 1 | 1 | 1 | 160976 | | A696 | 04359 | LLOYD J ALLAN, ADANAC, SOK OBO | S | | |
| LTA1REPUBLIC | RC 3 | 195 | 3 | 10 | 4 | 1 | 1 | 1 | 080965 | | A769 | 09559 | JEWER WALTER ROY, 57A GRAND MOULIN, TWO MOUNTAINS | Q | | |
| LTD1CESSNA | 180B | 50587 | 3 | 08 | 7 | 1 | 1 | 1 | 060676 | | 5A6 | 04559 | BOUCHER GERMAIN, 970 BOUL IBERVILLE, ST JEAN | Q | | |
| LTE1BEECH | C35 | D 2964 | 3 | 08 | 1 | 1 | 1 | 1 | 150566 | | A777 | 04559 | CHICOINE JACQUES A, 348 LIPPENS, MONTREAL | Q | | |
| LTF1AERONCA | 78CM | 7AC 3361 | 3 | 02 | 5 | 2 | 1 | 1 | 010976 | | A759 | 04559 | AERO-CLUB LTF INC, 4822 LAVAL, LAC MEGANTIC, G6B 1E1 | Q | | |
| LTG1AERONCA | 7AC | 7AC 4625 | 3 | 02 | 5 | 1 | 1 | 1 | 021075 | | A759 | 04559 | GAREAU ANDRE, 605-2280 CHEMIN STE FOY, STE FOY | O | | |
| LTI1PIPER | PA22 | 22 4382 | 3 | 05 | 1 | 1 | 1 | 1 | 240774 | | 1A6 | 15659 | BURAGLIA HT & R, 303 ST JOHN ST, BATHURST | K | | |
| LTK1CESSNA | 172A | 46786 | 3 | 06 | 1 | 1 | 1 | 1 | 120776 | | 3A12 | 04659 | ALEXANDRIA SASH & DOOR, BOX 280, ALEXANDRIA, KOC 1A0 | Q | | |
| LTM1CESSNA | 180B | 50616 | 3 | 08 | 7 | 1 | 1 | 1 | 010676 | | 5A6 | 04559 | ST GABRIEL AIR, SVC, 775 INDL, ST PAUL DE JOLIETTE | O | | |
| LTN1CESSNA | 180B | 50640 | 3 | 08 | 6 | 1 | 1 | 2 | 240676 | | 5A6 | 04459 | SALE REPORTED/VENTE SIGNEE | O | | |
| LTO1CESSNA | 140 | 9432 | 3 | 03 | 1 | 1 | 1 | 1 | 300676 | | A768 | 04459 | HDPKINS MAX C, 497-13 ST, BOX 759, HANOVER | O | | |
| LTP1CESSNA | 175A | 56294 | 3 | 07 | 1 | 1 | 1 | 1 | 200976 | | 3A17 | 04559 | SEVIGNY JEAN-CLAUDE, 971 DECA PL, ANCIENNE LORETTE | Q | | |
| LTO1TAYLORCRAFT | BC12D | 9072 | 3 | 02 | 7 | 2 | 1 | 1 | 250564 | | A696 | 04559 | BASTIEN JACQUES, ST JOVITE | Q | | |
| LTR1PIPER | J3C65S | 5128 | 3 | 02 | 1 | 2 | 1 | 1 | 151276 | | A691 | 04560 | MICHAUD MICHEL, 423 CARDINAL BEGIN EST, ROUYN | Q | | |
| LTU1CESSNA | 182C | 52416 | 3 | 08 | 1 | 1 | 1 | 1 | 220277 | | 3A13 | 04459 | BOB-CLARE INVEST LTD, 1808 COMM UNION TOWER, TORONTO | O | | |
| LTV1CESSNA | 180C | 50674 | 3 | 08 | 6 | 1 | 1 | 1 | 230177 | | 5A6 | 04459 | DOMINION AIR LEASE, 1945 LAWRENCE W, WESTON, M9N 1H3 | O | | |
| LUALDEHAVILLAND | DHC 2 | 1318 | 1 | 16 | 7 | 1 | 1 | 2 | 201176 | | A22 | 165 | FECTEAU A TRANS AERIEN LTEE, CP 220, SENNETERRE | Q | | |
| LUD1PIPER | PA12 | 12 1462 | 3 | 04 | 7 | 1 | 1 | 1 | 031076 | | A780 | 15359 | LAVIGNE BRUCE G, 813 SCOTT ST, FORT FRANCES, P9A 1J3 | O | | |
| LUELCHAMPION | 7EC | 7EC 708 | 3 | 03 | 7 | 1 | 1 | 1 | 040776 | | A759 | 04459 | DORE ROGER, 235-8 AVE, LIVELY, POM 2E0 | O | | |

| NUMBERS MARCHES CAT. NO. - CAT. CANO | TYPE | MODEL | MANUFACTURER NUMBER NUMERO DU CONSTRUCTEUR | COUNTRY OF MANUFACTURE PAYS DE CONSTRUCTION | GROSS WEIGHT POIDS BRUT | LAND - SEA - AIR ROUES - FLOTTEURS - SEZE D. OR D. R. | J. SEZ. OJ. / FT. N. | NO OF ENGINES NBR DE MOTEURS | PURPOSE DESTINE A | CERT. OF RAMP, OR FLIGHT PERMIT VALID TO. | CERTIFICAT DE NAVIGABILITE OU PERMIS DE VOL VALABLE JUSQU'AU | REGISTRATION CANCELLED IMMATRICULATION ANNULEE | AIRCRAFT TYPE APPROVAL OR SPEC. | ENGINE MANUFACTURER CONSTRUCTEUR DU MOTEUR | YEAR OF CONSTRUCTION ANNEE DE CONSTRUCTION | OWNER'S NAME AND ADDRESS NOM ET ADRESSE DU PROPRIETAIRE | PROVINCE |
|--|------|-------|---|--|----------------------------|---|----------------------|---------------------------------|----------------------|---|--|---|--|---|--|--|----------|
| | | | | | | | | | | | | TYPE D'APPROBATION OU DE SPECIFICATIONS | | | | | |
| LUG1CESSNA | | 150 | 17682 | 3 03 | 1 1 | 1 1 | 1 1 | 1 1 | 230177 | | | 3A19 | 04359 | IMIRE MURRAY, FALCON LAKE, ROB OMO | M | | |
| LUI1PIPER | | PA24 | 24 1440 | 3 08 | 1 1 | 1 1 | 1 2 | 241074 | | | | 1A15 | 15459 | BRADLEY AIR SVCS LTD, CARP ARPT, CARP, KOA 1KO | Q | | |
| LUJ1CESSNA | | 1808 | 50606 | 3 08 | 7 1 | 1 1 | 2 | 260576 | | | | 5A6 | 04359 | NORTHWAY AVN LTD, BOX 72, ARNES, ROC OCO | M | | |
| LUM1CESSNA | | 150 | 17628 | 3 03 | 1 1 | 1 1 | 1 | 210377 | | | | 3A19 | 04459 | GREENFIELD RONALD C, 781 OLIVE AVE, OSHAWA, L1H 2S4 | O | | |
| LUN1CESSNA | | 150 | 17525 | 3 03 | 1 1 | 1 1 | 1 | 250976 | | | | 3A19 | 04459 | MCCAMMONT JOSEPH W, 112 MARLIN AVE, WINDSOR, N8W 2B3 | O | | |
| LUN1ERCO | | 415CD | 4791 | 3 03 | 1 1 | 1 1 | 1 | 131275 | | | | A718 | 04459 | JUTZELER OSCAR, BOX 5585 STN A, TORONTO | O | | |
| LUO1PIPER | | J3C65 | 10049 | 3 02 | 1 2 | 1 1 | 1 | 300776 | | | | A691 | 04459 | JOHNSON RAE, RR2, TIVERTON, NOG 2TO | Q | | |
| LUP1MOONEY | | M20A | 1502 | 3 07 | 1 1 | 1 1 | 1 | 280868 | | | | 2A3 | 15459 | WRIGHT DVLMTS KENNETH, 123 EXBURY, DONNSVIEW, M3M 1R5 | Q | | |
| LUQ1CESSNA | | 182 | 39004 | 3 08 | 1 1 | 1 1 | 1 | 300976 | | | | 3A13 | 04459 | BORGHESE VICTOR, 6 DAVIS ST, SIMCOE, N3Y 2P9 | O | | |
| LUR1BELLANCA | | 7GC8C | 316 71 | 3 04 | 6 | 1 1 | 1 | 110576 | | | | A759 | 15271 | YORK RICHARD J, BOX 266, COLD LAKE, TOA OVO | A | | |
| LUS1PIPER | | PA25 | 25 22 | 3 06 | 1 1 | 1 1 | 7 | 140676 | | | | 2A10 | 15259 | MOORE LARRY, BENTLEY, TOC OJO | A | | |
| LUT1BEECH | | K35 | D 5726 | 3 09 | 1 1 | 1 1 | 1 | 061176 | | | | 3A15 | 04459 | BROWN D V, MINDEMOYA, POP 1S0 | Q | | |
| LUI1CESSNA | | 180 | 32390 | 3 08 | 1 1 | 1 1 | 1 | 240876 | | | | 5A6 | 04459 | ELLIOTT WILLIAM H, BOX 718, BRACEBRIDGE, POB 1CO | O | | |
| LUV1ERCO | | 415C | 1016 | 3 03 | 1 1 | 1 1 | 1 | 101276 | | | | A718 | 04559 | D'ASTOUS ISIDORE, 70 AVE ARNAUD, BATE COMEAU | Q | | |
| LUX1CESSNA | | 172A | 46792 | 3 06 | 1 1 | 1 1 | 1 | 271076 | | | | 3A12 | 04459 | MILSON JEREMY I, 210-321 MARLAND AVE, OSHAWA, L1J 1X3 | O | | |
| LUY1STINSON | | 10A | 7957 | 3 04 | 1 1 | 1 1 | 1 | 190872 | | | | A738 | 09460 | MANDRYK PETER M, BOX 288, LANCASTER, KOC 1NO | O | | |
| LUZ1CESSNA | | 172 | 29096 | 3 06 | 1 1 | 1 1 | 1 | 220575 | | | | 3A12 | 04459 | CHATHAM PIONEER, FLG CLUB INC, 74 KERR AVE, CHATHAM | O | | |
| LVA1AMERICAN AVN | | AA1A | AA1A0422 | 3 03 | 1 1 | 1 2 | 2 | 070776 | | | | 1A1EA | 15572 | L'ECUYER YVAN, (VAUDREUIL AVN), CP 45, DORION J7V 5V8 | Q | | |
| LVC1PIPER | | PA23 | 23 439 | 3 11 | 1 1 | 2 2 | 2 | 071173 | | | | 1A10 | 15459 | SALE REPORTED/VENTE SIGNALEE | O | | |
| LVD1CESSNA | | 172 | 29636 | 3 06 | 1 1 | 1 1 | 1 | 061275 | | | | 3A12 | 04459 | BEAUDOIN E, 240 SANDRIDGE RD, OTTAWA, K1L 5A2 | O | | |
| LVE1PIPER | | PA18 | 18 6355 | 3 05 | 7 1 | 1 1 | 1 | 060675 | | | | 1A2 | 15559 | HUOT LUCIEN, CHEVERY, DUPLESSIS | Q | | |
| LVF1CESSNA | | 180C | 50679 | 3 08 | 7 1 | 1 1 | 1 | 130576 | | | | 5A6 | 04560 | BOULIANNE YVES, ETAL, 9190 BASILE ROUTHIER, MONTREAL | Q | | |
| LVG1AERONCA | | 7AC | 7AC 2048 | 3 02 | 7 2 | 1 1 | 1 | 210066 | | | | A759 | 04459 | SALE REPORTED/VENTE SIGNALEE | O | | |
| LVI1CESSNA | | 175A | 56278 | 3 07 | 1 1 | 1 1 | 1 | 181276 | | | | 3A17 | 04460 | LUKER ARTHUR L, BOX 1206, WILSHIER BLVD, BRACEBRIDGE | O | | |
| LVII1AERONCA | | 11AC | 11AC 313 | 3 02 | 1 2 | 1 1 | 1 | 140176 | | | | A761 | 04460 | CATALANO CHARLES, 93 NEWLANDS, SCARBOROUGH, MIL 1S1 | O | | |
| LVK1PIPER | | PA22 | 22 7108 | 3 05 | 1 1 | 1 1 | 1 | 280576 | | | | 1A6 | 15559 | DUFALT V, 4360 JONCAIRE, DOUVILLE, CTE ST HYACINTHE | Q | | |
| LVL1PIPER | | PA22 | 22 7166 | 3 05 | 6 1 | 1 1 | 1 | 160776 | | | | 1A6 | 15560 | HENRI GILLES, 5760 VALLERAND, BROSSARD, JAW. 1T1 | Q | | |
| LVM1PIPER | | PA22 | 22 7188 | 3 05 | 5 1 | 1 1 | 1 | 150776 | | | | 1A6 | 15560 | GAGNON RAYMOND, 2058 RUE EVANS, DOLBEAU, GOW 3A0 | Q | | |
| LVN1CESSNA | | 182E | 18253755 | 3 09 | 1 1 | 1 1 | 1 | 091276 | | | | 3A13 | 04173 | HUNECK FRANK H & LAVONNE, BOX 1731, VICTORIA, V8W 2Y1 | B | | |
| LVO1PIPER | | PA24 | 24 1591 | 3 09 | 1 1 | 1 1 | 1 | 130477 | | | | 1A15 | 15359 | PEARSON GM, 170 WESTFIELD DRIVE, REGINA, S4S 2S9 | S | | |
| LVPI1PIPER | | PA24 | 24 1706 | 3 08 | 1 1 | 1 1 | 1 | 110277 | | | | 1A15 | 15260 | SALE REPORTED/VENTE SIGNALEE | A | | |
| LVO1PIPER | | PA18 | 18 7212 | 3 05 | 7 1 | 1 1 | 1 | 120676 | | | | 1A2 | 15359 | GRIFF GEORGE W, BOX 373, MOOSE JAW | S | | |
| LVS1PIPER | | PA18 | 18 7226 | 3 05 | 7 1 | 1 1 | 1 | 190476 | | | | 1A2 | 15359 | KUSNICK JOHN E, 216 ST CHARLES ST, DRYDEN | O | | |
| LVT1PIPER | | PA18 | 18 7188 | 3 04 | 5 1 | 1 1 | 1 | 040176 | | | | 1A2 | 15259 | OLER TYRONE R, 1212 125 ST B NORTH, LETHBRIDGE | A | | |
| LVV1CESSNA | | 172 | 46657 | 3 06 | 1 1 | 1 1 | 1 | 260377 | | | | 3A12 | 04460 | DOUGLAS ALLAN GARDEN, 8 GUEST ST, ST THOMAS | O | | |
| LW1LUSCOMBE | | BF | 5 62 | 3 03 | 5 1 | 1 1 | 1 | 070876 | | | | A694 | 04160 | HOWARD JW & COLES AAG, 3936-19 AVE W, VANCOUVER. | B | | |
| LWV1LUSCOMBE | | BF | 5 64 | 3 03 | 7 1 | 1 1 | 1 | 200676 | | | | A694 | 04459 | GRIMMECKE ROLF, NORDIC MINE, ELLIOT LAKE | O | | |
| LWX1PIPER | | PA18 | 18 7175 | 3 05 | 2 1 | 1 1 | 1 | 210476 | | | | 1A2 | 15159 | INNES MARINE CHARTER, 208 CARNEGIE, CAMPBELL RIVER | B | | |
| LWY1CESSNA | | 210 | 57036 | 3 09 | 1 1 | 1 1 | 1 | 130976 | | | | 3A21 | 04260 | GRAY ALAN, BOX 838, LACOMBE, TOC 1S0 | A | | |
| LWZ1STINSON | | 108 3 | 108 4269 | 3 07 | 1 1 | 1 1 | 1 | 080176 | | | | A767 | 09159 | SMITH DANIEL W, ANAHIM LAKE | B | | |
| LWA1AUSTER | | MKVI | 16671 | 2 06 | 1 1 | 1 1 | 7 | 060576 | | | | NIL | 07459 | ARMSTRONG CC, 237 LAKESHORE RD EAST, PORT CREDIT | O | | |
| LWC1BEECH | | D18S | CA 41 | 3 23 | 1 2 | 2 2 | 2 | 190477 | | | | A765 | 16467 | NORTHWAY CONSULTANTS, 1450 O'CONNOR, TORONTO, M4B 2V2 | O | | |
| LWD1CESSNA | | 172A | 47181 | 3 06 | 1 1 | 1 1 | 1 | 161276 | | | | 3A12 | 04460 | LANIGAN EDERIC NATHANIAL, RR3, UXBRIDGE, LOC 1CO | O | | |
| LWF1CESSNA | | 170A | 18928 | 3 06 | 1 1 | 1 1 | 1 | 010776 | | | | A799 | 04459 | PHILLIPS WILLIAM, RR2, AYLMER | O | | |
| LWG1CHAMPION | | 7EC | 7EC 717 | 3 03 | 7 2 | 1 1 | 1 | 050277 | | | | A759 | 04459 | YOUNGANS WK, 26 CALVERLEY ST, ORILLIA, L3V 3T4 | O | | |
| LWK1AUSTER | | MKVI | 16670 | 2 06 | 1 2 | 1 7 | 1 | 181076 | | | | NIL | 07459 | TRAVER ELLIOTT, RR3, FENWICK | O | | |
| LWL1HACO | | VKS 7 | 5117 | 3 10 | 1 1 | 1 1 | 1 | 091065 | | | | A648 | 04460 | SILMSER REX, RR1, CORNWALL, K6H 5R5 | O | | |
| LWM1CESSNA | | 180H | 18052078 | 3 09 | 1 1 | 1 1 | 1 | 160576 | | | | 5A6 | 04272 | LUTHERAN MISSNRS & PILOTS, 841 TEGLER BLDG, EDMONTON | A | | |

| MARKING MARQUE | CAT. AC - CAT. D'AC | TYPE | MODEL | MANUFACTURER'S NUMBER NUMÉRO DU CONSTRUCTEUR | COUNTRY OF MANUFACTURE PAYS DE CONSTRUCTION | GROSS WEIGHT POIDS BRUT | LAND - SEA - AIR TERR - MER - AIR | D. OR D. P. C. D. DE CONSTRUCTION | APPROVALS AUTORISATIONS | CERT. OF AIRW. OR FLIGHT PERMIT VALID TO CERTIFICAT DE NAVIGABILITE OU PERMIS DE VOL VALABLE JUSQU'AU | REGISTRATION CANCELLED ANNULATION D'IMMATRICULATION | AIRCRAFT TYPE APPROVAL OR SPEC. TYPE D'APPROBATION OU DE SPECIFICATIONS | ENGINE MANUFACTURER CONSTRUCTEUR DU MOTEUR | REGION - REGION | YEAR IMPORTED ANNEE D'IMPORTATION | OWNER'S NAME AND ADDRESS NOM ET ADRESSE DU PROPRIÉTAIRE | PROVINCE |
|-------------------|---------------------|----------|-------|---|--|----------------------------|--------------------------------------|--------------------------------------|----------------------------|--|--|---|---|-----------------|--------------------------------------|--|----------|
| | | | | | | | | | | | | | | | | | |
| LWN1FAIRCHILD | F27 | 72 | 3 | 42 | 1 | 1 | 2 | 2 | 100175 | | 7A1 | 21260 | SALE REPORTED/VENTE SIGNALÉE | | | A | |
| LWQ1NAVION | A | NAV445 | 3 | 08 | 1 | 1 | 1 | 1 | 210776 | | A782 | 04459 | NURSE WILLIAM L, 5440 FIRST LINE, RR1, MILTON | | | O | |
| LWP1MAC | YKS 6 | 4513 | 3 | 09 | 1 | 1 | 1 | 1 | 040676 | | A533 | 11160 | MCGARRIGLE G, RR3 STIRLING ARM DR, PORT ALBERNI | | | B | |
| LWQ1CESSNA | 170B | 20755 | 3 | 06 | 1 | 1 | 1 | 1 | 261176 | | A799 | 04160 | MCKEITH DG, BOX 122, HORSEFLY | | | B | |
| LWR1AERONCA | 7AC | 7AC 5698 | 3 | 02 | 5 | 2 | 1 | 2 | 060570 | | A759 | 04361 | MCINTOSH CR (INTERLAKE AVN), BOX 1138, GIMLI, ROC 1B | | | CM | |
| LWS1LUSCOMBE | 8A | 4181 | 3 | 03 | 5 | 2 | 1 | 1 | 300876 | | A694 | 04460 | BUCHANAN LEIGHTON, RR1, ORILLIA, L3V 6H1 | | | O | |
| LWT1CESSNA | 180C | 50722 | 3 | 08 | 7 | 1 | 1 | 1 | 210177 | | 5A6 | 04460 | MULLOLA EINO, DEWDOR RD, RR2, SUDBURY | | | O | |
| LWV1VOLKSPANE | VP1 | V 1614 | 1 | 01 | 1 | 1 | 6 | 1 | 151075 | | NIL | 334 | LABERGE G & WATTS A, BOX 280, KAPUSKASING | | | O | |
| LWV1PIPER | PA23 | 27 19 | 3 | 15 | 1 | 1 | 2 | 1 | 180277 | | 1A10 | 15360 | FENWICK LTD GM, LOT 84 ROBLIN, HEADINGLEY, ROH OJO | | | M | |
| LWZ1PIPER | PA24 | 24 1924 | 3 | 08 | 1 | 1 | 1 | 1 | 041276 | | 1A15 | 15660 | SIDDALL WILSON R, BOX 490, PORT HAWKESBURY, 60E 2V0 | | | V | |
| LXALPIPER | PA24 | 24 1980 | 3 | 08 | 1 | 1 | 1 | 1 | 160476 | | 1A15 | 15260 | DERKSEN PHILLIP, 300-4943-50 ST, RED DEER, T4N 1X8 | | | A | |
| LXBLPIPER | PA22 | 22 7330 | 3 | 05 | 6 | 1 | 1 | 1 | 171275 | | 1A6 | 15460 | FORSYTH DONALD B, 304 BESSERER ST, OTTAWA, K1N 6B5 | | | O | |
| LXCLPIPER | PA22 | 22 7415 | 3 | 05 | 6 | 1 | 1 | 1 | 240676 | | 1A6 | 15660 | NEW FRONTIER LTD, 128 LONGWOOD DR, FREDERICTON | | | K | |
| LXDLPIPER | PA22 | 22 7376 | 3 | 05 | 1 | 1 | 1 | 1 | 150676 | | 1A6 | 15360 | SURGEON RONALD A, 126 BIRCHDALE, WINNIPEG, R2H 1S4 | | | M | |
| LXE1PIPER | PA22 | 22 7389 | 3 | 05 | 1 | 1 | 1 | 1 | 050869 | | 1A6 | 15360 | GILL EVA MARY, INDIAN HEAD | | | S | |
| LXF1PIPER | PA18 | 18 7278 | 3 | 06 | 1 | 1 | 1 | 5 | 240676 | | 1A2 | 15360 | AIRCRAFT CO REGINA LTD, BOX 13, REGINA, S4P 2Z5 | | | S | |
| LXJ1PIPER | PA12 | 12 3094 | 3 | 04 | 1 | 1 | 1 | 1 | 150974 | | A780 | 15460 | SALE REPORTED/VENTE SIGNALÉE | | | O | |
| LXK1TAYLORCRAFT | BL65 | 1438 | 3 | 02 | 5 | 2 | 1 | 1 | 120776 | | A700 | 15560 | AUDET ADRIEN, MANCEBOURG, ABITIBI | | | Q | |
| LXMLCHAMPION | 7FC | 379 | 3 | 03 | 1 | 1 | 1 | 1 | 090372 | | A759 | 04460 | SALE REPORTED/VENTE SIGNALÉE | | | O | |
| LXOLCHAMPION | 7EC | 7EC 725 | 3 | 03 | 7 | 2 | 1 | 1 | 120576 | | A759 | 04460 | HAWKE PHILIP B, 82 MAYWOOD PARK, SCARBORO | | | O | |
| LXQLPIPER | PA18A | 18 7352 | 3 | 05 | 5 | 1 | 2 | 1 | 040676 | | 1A2 | 15460 | BRADLEY AIR SVCS LTD, CARP ARPT, CARP, KOA 1L0 | | | O | |
| LXT1AUSTER | MKVI | 16666 | 2 | 06 | 1 | 2 | 1 | 7 | 251074 | | NIL | 07460 | ROWE LTD KENNETH W, RR2 BOX 100, OWEN SOUND, N4K 5P1 | | | O | |
| LXULPIPER | U3C65 | 19761 | 3 | 02 | 1 | 2 | 1 | 1 | 080262 | | A691 | 04460 | CAMPBELL THOMAS, 97 CRESCENT ST, PETERBOROUGH | | | O | |
| LXVLPIPER | PA24 | 24 1814 | 3 | 09 | 1 | 1 | 1 | 1 | 271276 | | 1A15 | 15460 | MASON AR & AGH & MANN RJ, 270 MOHAWK RD E, HAMILTON | | | O | |
| LXWLERCO | R15C | 8442 | 3 | 03 | 1 | 1 | 1 | 1 | 110776 | | A718 | 04462 | BOND CHARLES J, 236 MAY ST, BOX 1255, NEW LISKARD | | | O | |
| LXX1PIPER | PA22 | 22 2578 | 3 | 05 | 1 | 1 | 1 | 1 | 290876 | | 1A6 | 15460 | MCFADDEN TERENCE W, 26 WELDON COURT, LINDSAY, K9V 3N3 | | | O | |
| LXY1CESSNA | 180A | 32943 | 3 | 08 | 6 | 1 | 1 | 1 | 160576 | | 5A6 | 04560 | ENTPRS CLAUDE GREGOIRE, CP 1, ST-AMBROISE, KILDARE | | | Q | |
| LXZ1CESSNA | 150 | 17853 | 3 | 03 | 1 | 1 | 1 | 1 | 070576 | | 3A19 | 04460 | ROGERS MERVIN G, BOX 42 RR1, LITTLE BRITAIN, KOM 2C0 | | | O | |
| LYA1CESSNA | 150 | 17533 | 3 | 03 | 1 | 1 | 1 | 1 | 090876 | | 3A19 | 04259 | BOYCHUK WILLIAM, 7807-106 A AVE, EDMONTON, T6A 1K5 | | | A | |
| LYB1LUSCOMBE | 11A | 11 184 | 3 | 07 | 1 | 1 | 1 | 1 | 100476 | | A804 | 04159 | RYAN FRANK LLOYD, 8470-11 AVE, BURNABY | | | B | |
| LYE1STINSON | 108 2 | 108 2862 | 3 | 06 | 1 | 1 | 1 | 1 | 020576 | | A767 | 09151 | BELLAND FERDINAND R, RR1, QUESNEL | | | B | |
| LYF1STINSON | 108 3 | 108 3522 | 3 | 07 | 1 | 1 | 1 | 1 | 070975 | | A767 | 09159 | MERCER THOMAS R, RR3, QUESNEL, V2J 3H7 | | | B | |
| LYH1CESSNA | 180 | 32515 | 3 | 08 | 1 | 1 | 1 | 1 | 221075 | | 5A6 | 04259 | REHM DUNCAN D, BOX 568, ATHABASCA, T0G 0B0 | | | A | |
| LYI1CESSNA | 172A | 47094 | 3 | 06 | 1 | 1 | 1 | 1 | 280676 | | 3A12 | 04159 | OSBORNE DAVID E, BOX 5 RR1, WILLIAMS LAKE, V2G 2P1 | | | B | |
| LYK1MARTIN | URN 3 | 76820 | 3 | 51 | 2 | 1 | 4 | 5 | 310576 | | A52 | 25152 | FOREST INDS FLG TANKERS, 1075 GEORGIA W, VANCOUVER | | | B | |
| LYL1MARTIN | URN 3 | 76823 | 3 | 51 | 2 | 1 | 4 | 5 | 160676 | | A52 | 25159 | FOREST INDS FLG TANKERS, 1075 GEORGIA W, VANCOUVER | | | B | |
| LYN1HOONEY | M20A | 1504 | 3 | 07 | 1 | 1 | 1 | 1 | 150676 | | 2A3 | 15150 | W C R HOLDINGS LTD, BOX 1152, VERNON, V1T 6N4 | | | B | |
| LYO1CESSNA | 175A | 56297 | 3 | 07 | 1 | 1 | 1 | 1 | 050477 | | 3A17 | 04150 | WIRSZ GEORGE C, BOX 519, 100 MILE HOUSE | | | B | |
| LYP1PIPER | PA11 | 11 738 | 3 | 02 | 1 | 2 | 1 | 1 | 280676 | | A691 | 04159 | CRAWLEY HAROLD WILLIAM, 738 NICOLA ST, KANLOOPS | | | B | |
| LYQ1CESSNA | 120 | 10370 | 3 | 03 | 5 | 2 | 1 | 1 | 020976 | | A768 | 04259 | BLACKWELL WG, BAWLF, TOB OJO | | | A | |
| LYR1CESSNA | 140 | 12733 | 3 | 03 | 1 | 1 | 1 | 1 | 090776 | | A768 | 04159 | GARDNER WILLIAM J, 1106 BEATTY AVE, NELSON, V1L 3L1 | | | B | |
| LYS1CESSNA | 140 | 10579 | 3 | 03 | 1 | 1 | 1 | 1 | 300876 | | A768 | 04159 | EMENY JAMES W, RR1, ENDERBY, VOE 1V0 | | | B | |
| LYU1CESSNA | 150 | 17772 | 3 | 03 | 1 | 1 | 1 | 1 | 060876 | | 3A19 | 04159 | HEPBURN ALAN L, 13670-94A AVE, SURREY, V3V 1N1 | | | B | |
| LYV1CESSNA | 180C | 50688 | 3 | 09 | 7 | 1 | 1 | 1 | 220976 | | 5A6 | 04560 | SCHMIDT GERHARDT, 26 RUE DES TREMBLES, MATAGAMI | | | Q | |
| LYW1SCHWEIZER | SGU222 | 79 | 3 | 01 | 1 | 2 | 0 | 1 | 180876 | | G18 | 159 | AIR CADET LEAGUE CAN, 4050-4 AVE W, VANCOUVER | | | B | |
| LZBLPIPER | U3C65S | 19176 | 3 | 02 | 7 | 2 | 1 | 1 | 160177 | | A691 | 04359 | ROSTES MAPLE LEAF BAKERY, 814 SCOTT ST, FORT FRANCIS | | | O | |
| LZCLCESSNA | 140 | 13410 | 3 | 03 | 5 | 1 | 1 | 1 | 300576 | | A768 | 04359 | DMYTERKO JOHN W, ELPHINSTONE, ROJ ONO | | | M | |
| LZE1PIPER | PA22 | 22 3330 | 3 | 05 | 1 | 1 | 1 | 1 | 180876 | | 1A6 | 15459 | THOMSEN WM J, 1206-45 LIVINGSTON RD, SCARBOROUGH | | | O | |

| HANDING MARKET | CAT. AC. CLASS. DIV. AC. | TYPE | MODEL | MANUFACTURER'S NUMBER | MANUFACTURER'S CONSTRUCTION NUMBER | COUNTRY OF MANUFACTURE | | GROSS WEIGHT | LAND - SEA - SO | NO. OF ENGINES | TYPE OF ENGINE | CERT. OF AIRW. OR FLIGHT PERMIT VALID TO | CERTIFICATE OF NAVIGABILITY OR PERMIS DE VOL VALABLE JUSQU'AU | REGISTRATION CANCELLED | AIRCRAFT TYPE APPROVAL OR SPEC. | ENGINE MANUFACTURER | YEAR IMPORTED | OWNER'S NAME AND ADDRESS | PROVINCE |
|-------------------|--------------------------|--------|----------|--------------------------|------------------------------------|------------------------|---------------------|--|-----------------|----------------|----------------|--|---|------------------------|---------------------------------|---------------------|---------------|--------------------------|----------|
| | | | MODEL | NUMEROUS DU CONSTRUCTEUR | PAIS DE CONSTRUCTION | ANNUÉ DE CONSTRUCTION | ANNUÉ D'IMPORTATION | | | | | | | | | | | | |
| LZFI | PIPER | PA12 | 12 3270 | 3 04 1 1 1 1 | 080676 | A780 | 15259 | MILLS GUY WRRALL, BOX 2338, FORT ST JOHN | B | | | | | | | | | | |
| LZGJ | PIPER | J3C65 | 22540 | 3 02 7 2 1 1 | 211261 | A691 | 04460 | TUNIEWICZ WACLAW, BOX 26, TERRACE BAY, POT 2WO | O | | | | | | | | | | |
| LZH | CHAMPION | 76C | 76C 148 | 3 04 5 1 1 1 | 110175 | A759 | 15359 | KERMIT BRUCE & REKKEN DOUGLAS, FERTILE | S | | | | | | | | | | |
| LZJ | CESSNA | 172A | 47048 | 3 06 1 1 1 1 | 060377 | 3A12 | 04359 | ROYLE JAMES MITCHELL B, FOAM LAKE, SOA 1A0 | S | | | | | | | | | | |
| LZK | CESSNA | 172A | 47039 | 3 06 1 1 1 1 | 030576 | 3A12 | 04359 | LEPOUDRE JULIUS, BOX 45, DAVIDSON, SOG 1A0 | S | | | | | | | | | | |
| LZL | CHAMPION | 76C | 76C 607 | 3 03 7 1 1 1 | 070576 | A759 | 04359 | WILLIAMSON OMER, 1015 COLONIZATION RD, FORT FRANCES | O | | | | | | | | | | |
| LZM | AERONCA | 7AC | 7AC 4845 | 3 02 5 2 1 1 | 071066 | A759 | 04360 | MCKAY CA, ETAL, DAUPHIN | H | | | | | | | | | | |
| LZN | CESSNA | 172A | 47040 | 3 06 1 1 1 1 | 030176 | 3A12 | 04359 | RAMPTON ENTERPRISES LTD, BOX 39, DAUPHIN | M | | | | | | | | | | |
| LZO | NOORDUYN | UC64A | 535 | 1 20 7 1 1 2 | 110576 | A2578 | 171 | VANDERHOOF FLG SVC LTD, BOX 955, VANDERHOOF, VOJ 3A0 | B | | | | | | | | | | |
| LZQ | CESSNA | 172A | 47072 | 3 06 1 1 1 1 | 201276 | 3A12 | 04359 | COWAN HOWARD J, 4708-36 ST, LLOYDMINSTER, S9V 0A2 | S | | | | | | | | | | |
| LZR | CESSNA | 180B | 50634 | 3 08 7 1 1 1 | 040976 | 5A6 | 04459 | ART & DESIGN STUDIOS, 68 MERTON ST, TORONTO, M4S 1A1 | O | | | | | | | | | | |
| LZS | AERONCA | 11AC | 11AC 529 | 3 02 5 2 1 1 | 220377 | A761 | 04259 | WAGAR RICHARD, RR5, WETASKIWIN, T9A 1X6 | A | | | | | | | | | | |
| LZT | AERONCA | 11BC | 11BC 102 | 3 02 5 2 1 1 | 200177 | A761 | 04360 | BURNISKY ALF, JORDAN RIVER | S | | | | | | | | | | |
| LZU | TAYLORCRAFT | BC12D | 9655 | 3 02 5 2 1 1 | 310876 | A696 | 04259 | SALE REPORTED/VENTE SIGNALÉE | A | | | | | | | | | | |
| LZV | PIPER | PA12 | 12 2933 | 3 04 5 1 1 1 | 220377 | A780 | 15359 | BARBER VICTOR E, 170 EDWARD AVE, DAUPHIN, R7N 0N7 | M | | | | | | | | | | |
| LZW | CESSNA | 172A | 47155 | 3 06 1 1 1 1 | 280376 | 3A12 | 04160 | INTERIOR CUSTOM-CRUSHING, 235 PEARSON RD, RUTLAND | O | | | | | | | | | | |
| LZX | PIPER | PA23 | 23 1219 | 3 13 1 1 2 1 | 100776 | 1A10 | 15459 | MACRITCHIE HB, 4114 McDONALD CRES, NIAGARA FALLS | B | | | | | | | | | | |
| LZY | CESSNA | 180B | 50659 | 3 08 7 1 1 2 | 100177 | 5A6 | 04360 | CARROT RIVER AIRWAYS, BOX 131, CARROT RIVER, SOE OLO | S | | | | | | | | | | |
| LZZ | CESSNA | 180B | 50661 | 3 08 7 1 1 1 | 160876 | 5A6 | 04360 | GULAY ADAM J, BOX 31, FISHER BRANCH, ROC 0Z0 | M | | | | | | | | | | |
| MAA | DEHAVILLAND | DHC 2 | 1500 | 1 16 7 1 1 3 | 290477 | A22 | 163 | PROV MANITOBA AIR DIV, BOX 39, LAC DU BONNET, ROE 1A0M | M | | | | | | | | | | |
| MAB | CESSNA | 180H | 18051819 | 3 09 7 1 1 3 | 040377 | 5A6 | 04367 | PROV MANITOBA AIR DIV, BOX 39, LAC DU BONNET, ROE 1A0M | M | | | | | | | | | | |
| MAD | PIPER | PA23 | 27 4737 | 3 16 1 2 3 | 300976 | 1A10 | 15371 | PROV MANITOBA AIR DIV, BOX 39, LAC DU BONNET, ROE 1A0M | M | | | | | | | | | | |
| MAF | CESSNA | A185E | 185 1002 | 3 11 6 1 1 1 | 100177 | 3A24 | 04169 | QUADRA CONSTR CO, 566 CARDERO ST, VANCOUVER, V6G 2W6 | B | | | | | | | | | | |
| MAK | HAWKER SIDDELYH | 748 | 1668 | 2 43 1 2 2 | 180776 | A87 | 21269 | GATEWAY AVN LTD, HGR 1L INDL ARPT, EDMONTON, T5G 2Z3 | A | | | | | | | | | | |
| MAM | NORSEMAN | N | N29 26 | 1 21 7 2 1 2 | 120676 | A8 | 173 | IGNACE AIRWAYS LTD, ARPT RD BOX 244, IGNACE, POT 1TO | O | | | | | | | | | | |
| MAN | FAIRCHILD | F11 | 9 | 1 19 2 2 1 2 | 070876 | A17 | 142 | TERR AIR LTD, (TERRITORIAL AIRWAYS), ROSS RIVER | Y | | | | | | | | | | |
| MAQ | DEHAVILLAND | DHC 2 | 14 | 1 16 7 1 1 2 | 050576 | A22 | 163 | NIPAWIN AIR SERVICES LTD, BOX 1540, NIPAWIN, SOE 1E0 | S | | | | | | | | | | |
| MAT | DEHAVILLAND | DHC 2 | 659 | 1 16 7 1 1 3 | 210576 | A22 | 163 | PROV MANITOBA AIR DIV, BOX 39, LAC DU BONNET, ROE 1A0M | M | | | | | | | | | | |
| MAV | DEHAVILLAND | DHC 2 | 1056 | 1 16 7 1 1 3 | 200377 | A22 | 163 | PROV MANITOBA AIR DIV, BOX 39, LAC DU BONNET, ROE 1A0M | M | | | | | | | | | | |
| MAX | DEHAVILLAND | DHC 3 | 267 | 1 21 7 1 1 3 | 080576 | A27 | 173 | PROV MANITOBA AIR DIV, BOX 39, LAC DU BONNET, ROE 1A0M | M | | | | | | | | | | |
| MAY | DEHAVILLAND | DHC 2 | 1354 | 1 16 7 1 1 3 | 101076 | A22 | 163 | PROV MANITOBA AIR DIV, BOX 39, LAC DU BONNET, ROE 1A0M | M | | | | | | | | | | |
| MAZ | DEHAVILLAND | DHC 2 | 1413 | 1 16 7 1 1 3 | 190676 | A22 | 163 | PROV MANITOBA AIR DIV, BOX 39, LAC DU BONNET, ROE 1A0M | M | | | | | | | | | | |
| MBB | CESSNA | 172G | 17253528 | 3 07 1 1 1 1 | 020676 | 3A12 | 04271 | MCMUNN DALE, BOX 1853, SPRUCE GROVE, TOE 2C0 | A | | | | | | | | | | |
| MBC | CESSNA | 150L | 15072534 | 3 04 1 1 1 1 | 220476 | 3A19 | 04171 | HUDSON DARYL JAMES, 1008-4960 SANDERS ST, BURNABY | B | | | | | | | | | | |
| MBD | CESSNA | 172F | 17252037 | 3 07 1 1 1 1 | 140476 | 3A12 | 04171 | SEIBERT K & A, 1070 MCKENZIE AVE N, WILLIAMS LAKE | B | | | | | | | | | | |
| MBE | BEECH | 835 | D 7361 | 3 11 1 1 1 1 | 160476 | 3A15 | 04271 | BONANZA ESTATES, 4426 PRICE CRES, BURNABY, V5G 2N4 | B | | | | | | | | | | |
| MBF | CESSNA | 150L | 15072551 | 3 04 1 1 2 1 | 090776 | 3A19 | 04471 | ROCKCLIFFE FLG CLUB 1961, BOX 7310, VANIER, K1L 8E4 | O | | | | | | | | | | |
| MBH | PIPER | PA28 | 28 3064 | 3 06 1 1 1 1 | 260976 | 2A13 | 15071 | POOL JOHN R, RR3 BOX 9, GLENORA RD, DUNCAN V9L 2X1 | B | | | | | | | | | | |
| MBI | CESSNA | A188A | 18800791 | 3 13 1 1 5 1 | 170576 | A9CE | 04171 | CONAIR AVN LTD, BOX 220, ABBOTSFORD, V2S 4N9 | B | | | | | | | | | | |
| MBJ | CESSNA | 150A | 15059239 | 3 03 1 1 1 1 | 250576 | 3A19 | 04171 | OLSON MARK, ETAL, 101 EDNA AVE, PENTICTON V2A 2L8 | B | | | | | | | | | | |
| MBK | BELL | 47G381 | 6536 | 3 09 1 1 2 1 | 290576 | 2H3 | 15171 | TRANSWEST HELCPTRS (1965) LTD, 2792 NORLAND, BURNABY | B | | | | | | | | | | |
| MBM | BELL | 47G381 | 6614 | 3 09 1 1 2 1 | 020676 | 2H3 | 15171 | TRANSWEST HELCPTRS (1965) LTD, 2792 NORLAND, BURNABY | B | | | | | | | | | | |
| MBN | ELGOOD MOTH. | TE B1 | | 1 03 1 1 6 1 | 220675 | NIL | 071 | CITAERO AVIATION LTD, BOX 111, DELTA, V4K 3N5 | B | | | | | | | | | | |
| MBQ | PIPER | J3C65 | 23097 | 3 03 2 1 1 1 | 160876 | A691 | 04471 | BREATHAT DOUGLAS, 44 FIRST AVE, LEVACK, POB 2C0 | D | | | | | | | | | | |
| MBR | THUNDERBIRD | | 6 1928 | 1 05 7 1 6 1 | 150776 | NIL | 151 | RAAB AJ & MANDEVILLE AF, 126 OKANAGAN AVE, PENTICTON | B | | | | | | | | | | |
| MBS | CESSNA | 180 | 30203 | 3 08 1 1 2 1 | 140776 | 5A6 | 04171 | INTEGRATED RES PHOTOG LTD, BOX 2278, VANCOUVER | B | | | | | | | | | | |
| MBT | BELL | 206A | 667 | 3 09 1 1 2 1 | 020776 | H25H | 28271 | TRANS NORTH TURBO AIR 1971, BOX 4338, WHITEHORSE | Y | | | | | | | | | | |
| MBU | CESSNA | 180H | 18052205 | 3 09 6 1 2 1 | 070675 | 5A6 | 04171 | ISLAND AIRLINES, BOX 1510, CAMPBELL RIVER, V9W 5C8 | B | | | | | | | | | | |

| MARKING MARKER | TYPE | MODEL | MANUFACTURER'S NUMBER | ANNUAL CONSTRUCTION | COUNTRY OF MANUFACTURE | GROSS WEIGHT | LAND - SEA - AIR | ROTOR - FLOTTATION - STB | D. OR C. IN | J. STK. DU J. T. N. | NO. OF ENGINES | RUMBLE | CERTIFICATE DE NAVIGABILITE OU PERMIS DE VOL VALABLE JUSQU'AU | REGISTRATION CANCELED INFORMATION AVANCEE | AIRCRAFT TYPE APPROVAL OR SPECS. | ENGINE MANUFACTURER | CONSTRUCTION DU MOTEUR | REGION - ALCOU | YEAR IMPORTED | ANNEE D'IMPORTATION | OWNER'S NAME AND ADDRESS | PROVINCE |
|-------------------|--------|----------|-----------------------|---------------------|------------------------|--------------|------------------|--|-------------|---------------------|----------------|--------|---|--|---|---------------------|------------------------|----------------|---------------|---------------------|---------------------------------|----------|
| | | | | | | | | | | | | | | | | | | | | | 'NOM ET ADRESSE DU PROPRIETAIRE | |
| MBVMOONEY | M20C | 1953 | 3 08 1 | 1 1 | 120776 | 2A3 | 15171 | SMITH MURIEL, BOX 118, FORT FRASER, VOJ 1N0 | B | | | | | | | | | | | | | |
| MBWJODEL | D 11 | F 5015 | 1 03 1 | 1 6 | 261076 | NIL | 041 | SAGER J & BORSCHNECK A, 46199 COTTONWOOD, CHILLIWACK | B | | | | | | | | | | | | | |
| MBYCESSNA | 206 | 206 0064 | 3 11 6 | 1 2 | TA0476 | A4CE | 04171 | CANYON AIRWAYS LTD, BOX 4609, QUESNEL, V2J 3J8 | B | | | | | | | | | | | | | |
| MBZCESSNA | A185E | 185 1092 | 3 11 6 | 1 1 | 060575 | 3A24 | 04171 | LE MORREAU TRUCKING LTD, BOX 6, QUEEN CHARLOTTE CITY | B | | | | | | | | | | | | | |
| MCAIBEECH | V35 | D 9427 | 3 11 1 | 1 1 | 111076 | 3A15 | 04273 | M & R AIRSPRAY LTD, BOX 299, MILK RIVER, TOK 1M0 | A | | | | | | | | | | | | | |
| MCKLPIPER | PA28 | 28 5755 | 3 07 1 | 1 1 | 160876 | 2A13 | 15173 | PRINCETON-MERRITT AGENCIES, BOX 959, PRINCETON | B | | | | | | | | | | | | | |
| MCLIBEECH | C185 | 1347 | 3 21 1 | 1 2 2 | 061166 | A757 | 16460 | AIR-DALE LTD, BOX 416, SAULT STE MARIE, P6A 5M1 | O | | | | | | | | | | | | | |
| MCOCESSNA | 182G | 18255510 | 3 09 1 | 1 1 | 030277 | 3A13 | 04471 | RODGERS GARY, 647 LAURENTIAN AVE, NORTH BAY, P18 7T8 | O | | | | | | | | | | | | | |
| MCPIMOONEY | M20E | 1281 | 3 08 1 | 1 1 | 231176 | 2A3 | 15471 | KEYSTONE GEN & STARTER LTD, 11 GORDON MACKAY, WESTON | O | | | | | | | | | | | | | |
| MCRPIPER | PA23 | 77305048 | 3 16 1 | 2 1 | 160377 | 1A10 | 15473 | PARKEND ESTATES LTD, 17 DEAN ST, BRAMPTON, L6W 1M7 | O | | | | | | | | | | | | | |
| MCVPIPER | PA30 | 30 1732 | 3 12 1 | 2 2 | 160576 | A1EA | 15469 | CROSS CAN FLIGHTS LTD, BOX 827 RR5, OTTAWA, K1G 3N3 | O | | | | | | | | | | | | | |
| MDACESSNA | L72A | 47439 | 3 06 1 | 1 1 | 1 250377 | 3A12 | 04460 | HOBS MARJORIE & DAVID, RRI, OLDCASTLE | O | | | | | | | | | | | | | |
| MDHAWKER SIDDELY | DH125 | 25075 | 2 39 1 | 2 1 | 190177 | A75 | 65168 | WOODWARD STORES LTD, 101 WEST HASTINGS ST, VANCOUVER | B | | | | | | | | | | | | | |
| MDCCESSNA | 180C | 50770 | 3 08 6 | 1 1 1 | 300776 | 5A6 | 04460 | PATRY DON, EAGLE LAKE PO, EAGLE LAKE, KOM 1M0 | O | | | | | | | | | | | | | |
| MDELPIPER | PA23 | 23 1875 | 3 13 1 | 1 2 2 | 080476 | 1A10 | 15460 | HAMILTON FLYING CLUB, BOX 40, MOUNT HOPE | O | | | | | | | | | | | | | |
| MDGPIPER | PA23 | 23 1879 | 3 13 1 | 1 2 1 | 021175 | 1A10 | 15460 | SALE REPORTED/VENTE SIGNALEE | O | | | | | | | | | | | | | |
| MDHIBEECH | B95 | TD 367 | 3 14 1 | 1 2 2 | 200676 | 3A16 | 15560 | LAURENTIAN AIR SVC LTD, 203-9675 COTE LIESSE, DORVAL | O | | | | | | | | | | | | | |
| MDJPIPER | J3C65S | 15622 | 3 03 7 | 1 1 1 | 071176 | A691 | 04460 | ORR RE, RRI AIRPORT RD, HUNTSVILLE | O | | | | | | | | | | | | | |
| MOKPIPER | PA11 | 11 185 | 3 02 7 | 2 1 1 | 110177 | A691 | 04460 | REGIONAL EQUITY & LAND MNGT, 200 GLENVIEW, TORONTO | O | | | | | | | | | | | | | |
| MDNPIPER | PA25 | 25 253 | 3 07 1 | 1 1 7 | 080576 | 2A10 | 15360 | KOHL RUBEEN M, BOX 117, GOLDEN PRAIRIE, SON OYO | S | | | | | | | | | | | | | |
| MOPPIPER | PA18A | 18 7243 | 3 05 5 | 1 1 2 | 210775 | 1A2 | 15460 | KENTING ATLAS AVN LTD, BOX 6024, TORONTO AMF | O | | | | | | | | | | | | | |
| MDQPIPER | PA22 | 22 7503 | 3 05 1 | 1 1 1 | 300776 | 1A6 | 15460 | WINGROVE BJ, RRI, GUELPH, N1H 6H7 | O | | | | | | | | | | | | | |
| MDRPIPER | PA22 | 22 7539 | 3 05 1 | 1 1 1 | 110576 | 1A6 | 15160 | CROOT PETER, 4103-1 AVE, PRINCE GEORGE | B | | | | | | | | | | | | | |
| MDSPIPER | PA22 | 22 7452 | 3 05 1 | 1 1 1 | 080676 | 1A6 | 15560 | FRANKLIN RICHARD B, 3 THORNTON, DOLLARD DES ORMEAUX | O | | | | | | | | | | | | | |
| MDTPIPER | PA22 | 22 7473 | 3 05 1 | 1 1 1 | 040676 | 1A6 | 15460 | RIDGE J W & SMITH A, BOX 209, MOUNT HOPE | O | | | | | | | | | | | | | |
| MDUPIPER | PA22 | 22 7512 | 3 05 1 | 1 1 1 | 280576 | 1A6 | 15460 | SARTISON H GLEN, 1888 LORRAINE AVE, OTTAWA, K1H 6Z8 | O | | | | | | | | | | | | | |
| MDVPIPER | PA22 | 22 7526 | 3 05 5 | 1 1 2 | 020668 | 1A6 | 15460 | SALE REPORTED/VENTE SIGNALEE | O | | | | | | | | | | | | | |
| MDWPIPER | PA22 | 22 7557 | 3 05 1 | 1 1 1 | 220576 | 1A6 | 15160 | JOBÉ THOMAS MELVILLE, BOX 867, CRESTON | B | | | | | | | | | | | | | |
| MDXPIPER | PA25 | 25 294 | 3 07 1 | 1 1 7 | 230576 | 2A10 | 15360 | NOLAN BRIAN, BOX 280, ROULEAU, SOG 4H0 | S | | | | | | | | | | | | | |
| MDZPIPER | PA18S | 18 7400 | 3 05 7 | 1 1 1 | 290576 | 1A2 | 15560 | LEGAULT R BRISEBOIS R, CP 107, VAL BARRETTE, JOM 1Y0 | O | | | | | | | | | | | | | |
| MEBPIPER | PA24 | 24 2094 | 3 08 1 | 1 1 1 | 281076 | 1A15 | 15360 | SCHROEDER DONALD E, BOX 159, ANEROID, SON OCO | S | | | | | | | | | | | | | |
| MECPIPER | PA23 | 23 1392 | 3 13 1 | 1 2 1 | 100376 | 1A10 | 15658 | HUTCHINGS CLAYTON W, BUCHANS, AOH 1G0 | F | | | | | | | | | | | | | |
| MEDPIPER | PA24 | 24 2089 | 3 08 1 | 1 1 1 | 101176 | 1A15 | 15260 | VINEK LJ & BLACK C, 5008-47 ST, LLOYDMINSTER | A | | | | | | | | | | | | | |
| MEFPIPER | PA24 | 24 2024 | 3 08 1 | 1 1 1 | 040576 | 1A15 | 15260 | TRADIO HOLDINGS LTD, BOX 247, PEACE RIVER | A | | | | | | | | | | | | | |
| MEGPIPER | PA24 | 24 2142 | 3 09 1 | 1 1 1 | 240776 | 1A15 | 15160 | PRICE EQPT DISTBRS G, 4340 ARUNDEL RD, N VANCOUVER | B | | | | | | | | | | | | | |
| MEHPIPER | PA24 | 24 2157 | 3 07 1 | 1 1 1 | 120476 | 1A15 | 15560 | FOURNIER NORMAND & DAIGLE FJ, BOX 419, WATERLOO | O | | | | | | | | | | | | | |
| MEJLUSCOMBE | BF | 6213 | 3 03 7 | 1 1 1 | 100776 | A694 | 04460 | JOHNSTONE HUGH JAMES, ALGOMA MILLS | O | | | | | | | | | | | | | |
| MEKBELL | 47G2 | 2214 | 3 07 6 | 1 1 2 | 230477 | H1 | 15460 | NIAGARA HELICOPTERS, BOX 143, NIAGARA FALLS, L2E 6S8 | O | | | | | | | | | | | | | |
| MELDEHAVILLAND | DHC 3 | 222 | 1 21 7 | 1 1 2 | 120477 | A27 | 173 | LAMBAIR LTD, BOX 808, THE PAS, R9A 1K8 | M | | | | | | | | | | | | | |
| MEMCESSNA | 180C | 50781 | 3 09 7 | 1 1 1 | 211176 | 5A6 | 04460 | CEDAR SHORES WILDERNESS CAMPS, JELlicoe | O | | | | | | | | | | | | | |
| MENCESSNA | 180C | 50785 | 3 08 7 | 1 1 2 | 100576 | 5A6 | 04360 | WILDERNESS ENTERPRISES LTD, VERMILION BAY, POV 2V0 | O | | | | | | | | | | | | | |
| MEOLCESSNA | 180C | 50791 | 3 08 7 | 1 1 2 | 151076 | 5A6 | 04560 | QUEBEC AVN LTD, HGR 2 QUEBEC ARPT, STE-FOY, G2E 3M3 | O | | | | | | | | | | | | | |
| MERICCESSNA | 140A | 15278 | 3 03 5 | 1 1 1 | 170876 | 5A2 | 04460 | MUHLEN NICHOLAS A, RRS, PEMBROKE | O | | | | | | | | | | | | | |
| MEWCHAMPION | 7FC | 391 | 3 03 1 | 1 1 1 | 210567 | A759 | 04460 | SALE REPORTED/VENTE SIGNALEE | O | | | | | | | | | | | | | |
| MEXIBEECH | B19 | 48 592 | 3 06 1 | 1 1 1 | 210576 | A1CE | 15173 | ABBOTSFORD AVIATION LTD, BOX 70, ABBOTSFORD, V2S 4N7 | B | | | | | | | | | | | | | |
| MEYCESSNA | 180C | 50796 | 3 08 7 | 1 1 2 | 100477 | 5A6 | 04460 | TYLER A, HALIBRTN HIGHLAND AIR SVCS, RR2, HALIBURTON | O | | | | | | | | | | | | | |
| MEZCESSNA | 180C | 50802 | 3 08 7 | 1 1 2 | 290576 | 5A6 | 04460 | WILSON TE, LONG POINT AIRWAYS, ELK LAKE, POJ 1G0 | O | | | | | | | | | | | | | |
| MFACESSNA | 190 | 7562 | 3 11 1 | 1 1 1 | 310876 | A790 | 04252 | COAMBS ROBLY, VERNON, 9745-88 AVE, EDMONTON, T6E 2R1 | A | | | | | | | | | | | | | |

| MARKING MANUFACTURER | TYPE | MODEL | MANUFACTURER'S NUMBER NUMERO DU CONSTRUCTEUR | COUNTRY OF MANUFACTURE PAYS DE CONSTRUCTION | GROSS WEIGHT POIDS BRUT | LAND - SEA - AIR TERR - MER - AIR | NUMBER OF ENGINES NOMBRE DE MOTEURS | PURPOSE DESTINE A | CLEAR. OF AIRC. OR FLIGHT PERMIT VALID TO CERTIFICAT DE NAVIGABILITE OU PERMIS DE VOL VALABLE JUSQU'AU | REGISTRATION CANCELLED IMMATRICULATION ANNULEE | AIRCRAFT TYPE APPROVAL OR SPEC. TYPE D'APPROBATION OU DE SPECIFICATIONS | ENGINES MANUFACTURER CONSTRUCTEUR DU MOTEUR | OWNER'S NAME AND ADDRESS NOM ET ADRESSE DU PROPRIETAIRE | | PROVINCE |
|-------------------------|---------|----------|---|--|----------------------------|--------------------------------------|--|---|---|---|--|--|--|--------------------|----------|
| | | | | | | | | | | | | | YEAR IMPORTED | AMOUNT IMPORTATION | |
| MFBI PIPER | PA24 | 24 4698 | 3 10 1 | 1 1 1 | 280976 | 1A15 | 15270 | ENTERPRISE ELECTRIC LTD, 544-42 AVE SE, CALGARY | A | | | | | | |
| MFCI MOONEY | M20A | 1583 | 3 07 1 | 1 1 1 | 301074 | 2A3 | 15260 | SPARKS WILLIAM, BOX 387, SLAVE LAKE | A | | | | | | |
| MFDI PIPER | PA18 | 18 5795 | 3 04 1 | 1 1 1 | 060776 | 1A2 | 15260 | HARDIE RG, 25-5 KLONDYKE RD, WHITEHORSE | A | | | | | | |
| MFPI PIPER | PA22 | 22 5715 | 3 05 1 | 2 1 1 | 100576 | 1A6 | 15260 | STACEY FRANK, BOX 2413, INUVIK, XOE OTO | A | | | | | | |
| MFI1 CHAMPION | 7EC | 7EC 466 | 3 03 1 | 2 1 1 | 270875 | A759 | 04361 | LAMB CONRAD DJ, BOX 898, THE PAS, R9A 1K9 | A | | | | | | |
| MFI2 CHAMPION | 7EC | 7EC 473 | 3 03 1 | 1 1 1 | 121075 | A759 | 04260 | BISSELL LOUIS K & JOHN E, ENILDA, TOG OWO | A | | | | | | |
| MFJ1 CESSNA | 172H | 17256205 | 3 07 1 | 1 1 1 | 050776 | 3A12 | 09367 | SEVERSON BL & CARLSON EJ, SITE 2, CABRI, SON OJO | S | | | | | | |
| MFL1 BEECH | TH 374 | 3 16 1 | 2 2 | 211176 | 3A16 | 04273 | ANGUS AVIATION LTD, 11930-109 ST, EDMONTON | A | | | | | | | |
| MFM1 PIPER | PA20 | 20 41 | 3 05 1 | 1 1 1 | 040576 | 1A4 | 15260 | ORLICK THEODORE E, 10211-138 AVENUE, EDMONTON | A | | | | | | |
| MFN1 AERONCA | 7AC | 7AC 506 | 3 02 1 | 2 1 1 | 180576 | A759 | 04360 | WARRINGTON JOHN CV, BOX 32, LOVERNA, SOL 1Y0 | A | | | | | | |
| MFO2 BELL | 47J2 | 1724 | 3 09 6 | 1 1 2 | 140476 | 2H1 | 15260 | ASSOCIATED HELCPTRS, 10 INDL ARPT, EDMONTON, T5G 2Z3 | A | | | | | | |
| MFI1 CHAMPION | 7EC | 51 | 3 03 1 | 1 1 1 | 210676 | A759 | 04260 | CLARK DONALD W, GEN DEL, FORT MCMURRAY, T9H 3E2 | A | | | | | | |
| MFO2 BELL | 47G2 | 2472 | 3 07 6 | 2 1 2 | 040576 | H1 | 15260 | DELTA HELICOPTERS LTD, BOX 5273, FT MCMURRAY, TOA 1K0 | A | | | | | | |
| MFS1 PIPER | J3C65 | 15368 | 3 02 5 | 2 1 1 | 041276 | A691 | 04260 | CARR ROBERT H, RR1, OKOTOKS, TOL 1T0 | A | | | | | | |
| MFT1 CESSNA | 180C | 50778 | 3 08 7 | 1 1 2 | 110568 | 5A6 | 04260 | PEACE AIR LTD, BOX 1357, PEACE RIVER, TOH 2X0 | A | | | | | | |
| MFU1 CESSNA | 180C | 50788 | 3 08 7 | 1 1 2 | 021076 | 5A6 | 04260 | BAYVIEW AIR SVC LTD, BOX 480, SLAVE LAKE, TOG 2A0 | A | | | | | | |
| MFV1 CESSNA | 172A | 47594 | 3 06 6 | 1 1 1 | 260775 | 3A12 | 04160 | STEPHEN C H, BURRAD STREET, VANDERHOOF | B | | | | | | |
| MFY1 CHAMPION | 7GCB | 12 | 3 04 7 | 2 1 1 | 061075 | A759 | 15360 | BRUMWELL ROBERT L, BOX 160, LOVERNA, SOL 1Y0 | S | | | | | | |
| MFZ1 STINSON | 108 2 | 108 3172 | 3 06 1 | 1 1 1 | 311276 | A767 | 15160 | POOLE ELMER WAYNE, BOX 138, SQUAMISH | B | | | | | | |
| MGA1 STINSON | 108 2 | 108 3245 | 3 06 1 | 1 1 1 | 120576 | A767 | 09460 | BRADLEY H WILLARD, RR1, RIDGEVILLE, LOS 1M0 | O | | | | | | |
| MGE1 CESSNA | 310D | 39131 | 3 15 1 | 1 2 1 | 070776 | 3A10 | 04460 | SALE REPORTED/VENTE SIGNALEE | O | | | | | | |
| MGF1 CESSNA | 1708 | 25158 | 3 06 7 | 1 1 1 | 070477 | A799 | 04460 | SWALES KC & HUNTER WH, 671 HOROBIN ST, SUDBURY | O | | | | | | |
| MGG1 EAA BIPLANE | KG10001 | 1 03 1 | 1 6 | 241276 | NIL | 093 | 093 | GOWLER K R, 32 COTTONWOOD CRES, BRANDON, R7A 2H8 | O | | | | | | |
| MGH1 STINSON | 108 2 | 108 3310 | 3 06 1 | 1 1 1 | 160976 | A767 | 09460 | LAPRADE RONALD G, 1556 MAXIME ST, OTTAWA, K1B 3L1 | O | | | | | | |
| MGI1 HARVARD | 2 | 3275 | 3 17 1 | 1 1 1 | 150776 | A80 | 17460 | ARNOLD JACK, RR8 BOX 30, BRANTFORD, N3T 5M1 | O | | | | | | |
| MGJ1 PIPER | PA22 | 22 3153 | 3 05 1 | 1 1 1 | 200676 | 1A6 | 15460 | JACOBS ELMER L, RR2, WHEATLEY | O | | | | | | |
| MGM1 CESSNA | 170A | 20210 | 3 06 7 | 1 1 1 | 111176 | A799 | 04451 | ALLISON DT & MILLER CB, BOX 738, MORRISBURG, KOC 1X0 | O | | | | | | |
| MGN1 TAYLORCRAFT | BCS12D | 6596 | 3 02 6 | 2 1 1 | 180173 | A696 | 04560 | COSTANZO F, 93 DESROCHERS, LAVAL | O | | | | | | |
| MGO1 NORTH AMERICAN | AT6 | 0762 | 3 16 1 | 1 1 1 | 120776 | A2575 | 17560 | CLEMENT N & PICARD R, CP 210, ALOUETTE, GOV 1A0 | Q | | | | | | |
| MGP1 CESSNA | 180C | 50869 | 3 08 7 | 1 1 1 | 040676 | 5A6 | 04361 | NORTHERN CANADA EVANGE MISS, BOX 88, THE PAS, R9A 1K3 | M | | | | | | |
| MGR1 CHAMPION | 7EC | 7EC 729 | 3 03 7 | 2 1 1 | 100376 | A759 | 04460 | WOODROW WALTER H, 54 COLDWATER RD E, ORILLIA, L3V 1W5 | O | | | | | | |
| MGT1 TAYLORCRAFT | BC12D | 8613 | 3 02 1 | 1 1 1 | 090776 | A696 | 04460 | SCAGNETTI ALBERT, ETAL, 58 ORANGE ST, ORANGEVILLE | O | | | | | | |
| MGU1 CESSNA | 172 | 28485 | 3 06 1 | 1 1 1 | 070676 | 3A12 | 04460 | WALLIS ALBERT D, 359 BELL ST, MILTON, L9T 2B2 | O | | | | | | |
| MGV1 AERONCA | 11AC | 11AC1858 | 3 02 2 | 2 1 1 | 190876 | A761 | 04560 | CYR GERMAIN, 20 VENDOME, TOURAINE | O | | | | | | |
| MGY1 PIPER | PA22 | 22 2899 | 3 05 1 | 1 1 1 | 220675 | 1A6 | 15460 | DMARRA LR, RR1, BANCROFT | O | | | | | | |
| MGZ1 NORTH AMERICAN | AT6C | 2557 | 3 17 1 | 1 1 1 | 290776 | A2575 | 17360 | LAWRENZ KLAUS, 310-1301 ROTHESAY ST, WINNIPEG | M | | | | | | |
| MHC1 CESSNA | 310D | 39172 | 3 15 1 | 1 2 1 | 060876 | 3A10 | 04260 | JOHNSTON FLOOR CO. LTD, BENTALL CENTRE, CALGARY | A | | | | | | |
| MHD1 CHAMPION | 7GC | 169 | 3 04 7 | 1 1 1 | 240576 | A759 | 15160 | ANDROS CLIFFORD A, BOX 944, VANDERHOOF, VOJ 3A0 | B | | | | | | |
| MHL2 BELL | 206B | 458 | 3 10 1 | 1 2 | 280476 | H2SW | 28270 | ASSOCIATED HELCPTRS, 10 INDL ARPT, EDMONTON, T5G 2Z3 | A | | | | | | |
| MHN1 CESSNA | 120 | 11954 | 3 03 1 | 1 1 1 | 250776 | A768 | 04160 | STOREY JOHN W & DAVID A, BOX 678, REVELSTOKE, VOE 2S0 | B | | | | | | |
| MHO1 PIPER | PA22 | 22 2480 | 3 05 1 | 1 1 1 | 011176 | 1A6 | 15360 | SENEHEN NICK, BOX 1060, UNITY | S | | | | | | |
| MHQ1 BEECH | 850 | CH 15 | 3 17 1 | 2 1 | 250476 | 5A4 | 15174 | MOHAN JAMES P, 317-163 W 5 ST, N-VANCOUVER, V7M 1J8 | B | | | | | | |
| MHR1 DEHAVILLAND | DHC 6 | 51 | 1 29 1 | 2 2 | 250776 | A82 | 513 | AERO TRADES WESTERN LTD, INTL ARPT, WINNIPEG, R2R OT1 | M | | | | | | |
| MHS1 CESSNA | 150 | 17902 | 3 03 1 | 1 1 1 | 130477 | 3A19 | 04160 | HARDER GARY D & CAROL B, BOX 76, BLACK CREEK | B | | | | | | |
| MHT1 CESSNA | 150 | 17903 | 3 03 1 | 1 1 1 | 220676 | 3A19 | 04261 | STANLEY WR, BOX 9, WORSLEY, TOH 3W0 | A | | | | | | |
| MHU1 DEHAVILLAND | DHC 6 | 142 | 1 29 1 | 2 2 | 240876 | A82 | 511 | NORTHERN THUNDERBIRD AIR, BOX 1510, PRINCE GEORGE | B | | | | | | |
| MHW1 FLEET | 80 | 805 | 1 03 1 | 2 1 1 | 090775 | A15 | 04160 | BJARNASON BRIAN L, 12731 BECKETT RD, SURREY, V4A 2X1 | B | | | | | | |
| MHX1 PIPER | PA11 | 11 1623 | 3 02 6 | 2 1 1 | 220776 | A691 | 04560 | LARIVIERE MARCEL, 690 RUE PRINCIPALE, ST ROCH | O | | | | | | |

| MARKING MARQUE | TYPE | MODEL | MANUFACTURER NUMERO DU CONSTRUCTEUR | COUNTRY OF MANUFACTURE PAYS DE CONSTRUCTION | GROSS WEIGHT POIDS BRUT | LAND - SEA - AIR AEROSPACE | NO. OF ENGINES | NO. OF ROTORS | CERTIFICATE DE NAVIGABILITE OU PERMIS DE VOL VALABLE JUSQU'AU | REGISTRATION CANCELLED REINTEGRATION ANNULEE | AIRCRAFT TYPE APPROVAL ON SPECS. | ENGINE MANUFACTURER CONSTRUCTEUR DU MOTEUR | OWNER'S NAME AND ADDRESS NOM ET ADRESSE DU PROPRIETAIRE | PROVINCE |
|-------------------|--------------|--------|--|--|----------------------------|-------------------------------|----------------|---------------|--|---|---|---|--|----------|
| MHY1 | STINSON | 108 3 | 108 4301 | 3 07 | 1 1 | 1 1 | 1 1 | 1 1 | 160464 | | A767 | 09180 | MCMILLAN RALPH, BOX 322, SALMO | B |
| MHZ1 | CESSNA | 172A | 47666 | 3 06 | 6 1 | 1 1 | 1 1 | 1 1 | 140876 | | 3A12 | 04160 | CHILTON DALE, BOX 96, PORT MCNIELL, VON 2R0 | B |
| MIA1 | CESSNA | 180 | 30198 | 3 08 | 7 1 | 1 1 | 1 1 | 1 1 | 061076 | | 5A6 | 04460 | TAPLIN LLOYD E, 30 LAWRENCE AVE W, TORONTO, M5M 1A2 | O |
| MIB1 | PIPER | PA22 | 22 5630 | 3 05 | 1 1 | 1 1 | 1 1 | 1 1 | 190377 | | 1A6 | 15460 | BEAVERDALE CONSTR LTD, 30 ELGIN ST W, COBourg | O |
| MIC1 | PIPER | PA23 | 23 1672 | 3 13 | 1 1 | 2 2 | 2 2 | 2 2 | 090377 | | 1A10 | 15460 | ORILLIA AIR SERVICES LTD, BOX 626, ORILLIA, L3V 6K5 | O |
| MID1 | CHAMPION | 7EC | 7EC 731 | 3 03 | 5 2 | 1 1 | 1 1 | 1 1 | 170676 | | A759 | 04460 | MCGOWAN LESLIE J, GODFREY | O |
| MIE1 | PIPER | J3C65 | 5947 | 3 02 | 5 2 | 1 1 | 1 1 | 1 1 | 310574 | | A691 | 04460 | DAVIS LLOYD C, RR3, EMBRO, NOJ 1J0 | O |
| MIF1 | CESSNA | 172C | 17249112 | 3 06 | 1 1 | 1 1 | 1 1 | 1 1 | 290476 | | 3A12 | 04461 | HANNIKAINEN PERTTI, OERNLEY AVE, HASTINGS, K0L 1Y0 | O |
| MIH1 | PIPER | PA22 | 22 4183 | 3 05 | 1 1 | 1 1 | 1 1 | 1 1 | 120974 | | 1A6 | 15460 | STRETCH ELMO, 4134 NEW ST, BURLINGTON, L7L 1S9 | O |
| MII1 | FLEET | 80 | 227 | 1 03 | 5 2 | 1 1 | 1 1 | 1 1 | 180476 | | A15 | 04460 | RAINVILLE ALCIDE, 2 MILE LAKE, STURGEON FALLS | O |
| MIK1 | STINSON | 108 3 | 108 4021 | 3 07 | 1 1 | 1 1 | 1 1 | 1 1 | 200262 | | A767 | 09461 | MUNNINGS E T, 1520 DRYMEN CRESCENT, PORT CREDIT | O |
| MIL1 | PIPER | J3C65 | 18678 | 3 02 | 1 2 | 1 1 | 1 1 | 1 1 | 270775 | | A691 | 04560 | SALE REPORTED/VENTE SIGNALEE | O |
| MIM1 | CESSNA | 182C | 52860 | 3 08 | 1 1 | 1 1 | 1 1 | 1 1 | 070476 | | 3A13 | 04460 | GETLIFFE JOHN L, 782 RICHMOND ST, LONDON | O |
| MIN1 | CESSNA | 170B | 26214 | 3 08 | 1 1 | 1 1 | 1 1 | 1 1 | 170576 | | A799 | 04460 | NELSON GR, 55 GRAND AVE, LONDON, N6C 1L6 | O |
| MIO1 | AERONCA | 65LA | L 7740 | 3 02 | 1 2 | 1 1 | 1 1 | 1 1 | 140576 | | A702 | 15461 | EBERLE GEORGE J, RRI, SELBY | O |
| MIP1 | PIPER | PA12 | 12 3238 | 3 04 | 5 1 | 1 1 | 1 1 | 1 1 | 030277 | | A780 | 15260 | BOORBERG PETER, GEN DEL, MEDICINE HAT, T1A 7E4 | A |
| MIQ1 | DEHAVILLAND | DHC 3 | 336 | 1 21 | 7 1 | 1 2 | 070776 | | A27 | | A27 | 173 | HUDSON BAY AIR TRANSPORT LTD, FLIN FLON | M |
| MIR1 | CONSOLIDATED | 285ACF | 46633 | 3 41 | 4 2 | 1 1 | 070377 | | A24 | | A24 | 54470 | GEOTERREX LTD, 2060 WALKLEY RD, OTTAWA, K1G 3P5 | O |
| MIS1 | CESSNA | 180C | 50838 | 3 08 | 6 1 | 1 1 | 1 1 | 1 1 | 110377 | | 5A6 | 04460 | COLLINS G DUDLEY, 394 BOOK RD E, ANCASTER | O |
| MIT1 | DEHAVILLAND | DHC 3 | 372 | 1 21 | 7 1 | 1 2 | 221275 | | A27 | | A27 | 174 | AUSTIN AIRWAYS LTD, BOX 1160, TIMMINS ARPT, TIMMINS | O |
| MIU1 | PIPER | PA18 | 18 7391 | 3 05 | 5 1 | 1 1 | 130475 | | 1A2 | | 1A2 | 15260 | RAGAN CONSTRUCTION LTD DOUG, BOX 506, DAWSON CREEK | B |
| MIW1 | ERCO | 415C | 3503 | 3 03 | 1 1 | 1 1 | 290875 | | A718 | | A718 | 04562 | BLANCHARD MICHEL, RRI RAGINE, MARICOURT, JOM 1K0 | Q |
| MIX1 | LUSCOMBE | 8A | 4021 | 3 03 | 5 2 | 1 1 | 090972 | | A694 | | A694 | 04462 | LEACH JOHN A, RRI0, PETERBOROUGH, K9J 6Y2 | O |
| Miy1 | STINSON | 108 3 | 108 4527 | 3 07 | 5 1 | 1 1 | 080775 | | A767 | | A767 | 09460 | DAGENAIS LAWRENCE, 127-1630 AGINCOURT AVE, SUDBURY | O |
| MIZ1 | BEECH | 35 33 | CD 218 | 3 09 | 1 1 | 1 1 | 310776 | | 3A15 | | 3A15 | 04360 | MITCHELL ALEX, CARDROSS | S |
| MJB1 | CHAMPION | 7GCBC | 273 70 | 3 04 | 1 1 | 1 1 | 150576 | | A759 | | A759 | 15470 | PAULLEEMUR LTD, 902-111 RICHMOND W, TORONTO, M5H 2G4 | A |
| MJC1 | PIPER | PA18 | 18 5712 | 3 03 | 1 1 | 1 1 | 100976 | | 1A2 | | 1A2 | 04160 | SCHWARTZ JERRY, HILL DRIVE, LAVINGTON, V0E 2B0 | B |
| MJD1 | LUSCOMBE | 8A | 4225 | 3 02 | 5 1 | 1 1 | 280576 | | A694 | | A694 | 04560 | SKRIVANIC RADOVOJ, 4964 FREDMIR ST, PIERREFONDS | O |
| MJE1 | CESSNA | 150 | 17882 | 3 03 | 1 1 | 1 1 | 170676 | | 3A19 | | 3A19 | 04360 | EPP BRIAN D, 807-50 ALPINE AVE, WINNIPEG, R2M 0Y6 | M |
| MJF1 | LUSCOMBE | 8E | 5010 | 3 03 | 1 1 | 1 1 | 261276 | | A694 | | A694 | 04260 | KISS MICHAEL I, 628 MADISON AVE SW, CALGARY, T2S 1K1 | A |
| MJG1 | PIPER | J3L65 | 7510 | 3 02 | 5 1 | 1 1 | 061076 | | A698 | | A698 | 04364 | EMERSON DUNCAN, BOX 1063 624-9 ST, BRANDON, R7A 4B4 | M |
| MJH1 | PIPER | PA11 | 11 130 | 3 03 | 7 2 | 1 1 | 170774 | | A691 | | A691 | 04361 | WARNUK DONALD S, RAINY RIVER | O |
| MJI1 | CESSNA | 172B | 17248270 | 3 06 | 1 1 | 1 1 | 280177 | | 3A12 | | 3A12 | 04361 | PEACOCK HARVEY, CABRI, SON OJO | S |
| MJJ1 | PIPER | PA18S | 18 6138 | 3 05 | 7 1 | 1 1 | 290776 | | 1A2 | | 1A2 | 15360 | HIETALA LAURI, 266 BAY ST, THUNDER BAY | O |
| MJL1 | CESSNA | 120 | 11402 | 3 03 | 1 1 | 1 1 | 300476 | | A768 | | A768 | 04360 | ROSENAU BRIAN C, 41 MCMURPHY AVE, REGINA, S4R 3G3 | S |
| MJM1 | BEECH | J35 | D 5517 | 3 09 | 1 1 | 1 1 | 230676 | | 3A15 | | 3A15 | 04160 | BOUNDARY ELECTRIC LTD, BOX 758, GRAND FORKS | B |
| MJN1 | CESSNA | 172A | 47386 | 3 06 | 1 1 | 1 1 | 060676 | | 3A12 | | 3A12 | 04260 | LIKNES GILBERT, BOX 446, CONSORT, T0C 1B0 | A |
| MJO1 | CESSNA | 172A | 47541 | 3 06 | 1 1 | 1 1 | 160776 | | 3A12 | | 3A12 | 04360 | CRAGG VERNON E, AUSTIN, BOX 189, ARBORFIELD, S0E 0A0 | S |
| MJP1 | CESSNA | 172A | 47544 | 3 06 | 1 1 | 1 1 | 220576 | | 3A12 | | 3A12 | 04360 | WALLS ROBERT JAMES, BOX 149, ANERIOD, SON OCO | S |
| MJQ1 | PIPER | PA23 | 23 1142 | 3 11 | 1 1 | 2 1 | 271276 | | 1A10 | | 1A10 | 15461 | GINGERICH LARRY A, 265 NOTRE DAME DR N, ST AGATHA | O |
| MJR1 | PIPER | J3C65 | 14646 | 3 02 | 5 2 | 1 1 | 071175 | | A691 | | A691 | 04360 | LEONARD MURRAY S, DUFRESNE, ROA OJO | M |
| MJS1 | BELL | 47G2A | 2236 | 3 09 | 6 1 | 1 2 | 280374 | | 2H3 | | 2H3 | 15360 | ATHABASKA AIRWAYS, BOX 817, PRINCE ALBERT, S6V 5S4 | S |
| MJT1 | BELLANCA | L731A1 | 74 31086 | 3 11 | 1 1 | 1 1 | 220177 | | A18CE | | A18CE | 15473 | TATHAM INDS LTD, 24 ALCAINE COURT, THORNHILL, L3T 2G7 | O |
| MJU1 | CESSNA | 150 | 17927 | 3 03 | 1 1 | 1 1 | 050665 | | 3A19 | | 3A19 | 04360 | BEAMISH MAY E MILDRED, MARSHALL, SOM 1R0 | S |
| MJV1 | CESSNA | 172A | 47578 | 3 06 | 1 1 | 1 1 | 240576 | | 3A12 | | 3A12 | 04360 | MARSH ROBERT A, 9 BOBOLINK BAY, REGINA, S4S 4K2 | S |
| MJW1 | PIPER | J3C65 | 16737 | 3 02 | 1 2 | 1 1 | 050576 | | A691 | | A691 | 04360 | TORWALT JAMES E DAVID, BOX 219, JANSEN, S0K 2B0 | S |
| MJX1 | AERONCA | 7EC | 7FL 1 | 3 03 | 7 1 | 1 1 | 080576 | | A759 | | A759 | 04260 | REETZ DOUGLAS H, 117-10309-102 ST, GRANDE PRAIRIE | A |
| MJY1 | BEECH | C45H | 5210632A | 3 24 | 1 1 | 2 2 | 290874 | | A765 | | A765 | 16460 | KENTING ACFT LTD, 380 HUNT CLUB RD, OTTAWA, K1G 3N3 | O |

| MARQUES MARKS | TYPE | MODEL | MANUFACTURE'S NUMBER NUMERO DU CONSTRUCTEUR | COUNTRY OF MANUFACTURE PAYS DE CONSTRUCTION | GROSS WEIGHT POIDS BRUT | LAND - SEA - SW | D. OR D. N. | J. SER. NO. / J. P. | NO. OF ENGINES | NAME OF MOTORS MARQUE DES MOTEURS | DESTROYED DESTROYE | CERT. OF AIRW. OR FLIGHT PERMIT VALID TO | CERTIFICAT DE NAVIGABILITE OU PERMIS D'VOL VALABLE JUSQU'AU | REGISTRATION CANCELED IMMATRICULATION ARRIVEE | AIRCRAFT TYPE APPROVAL OR SPACE. | TYPE D'APPROBATION OU DE SPECIFICATIONS | ENGINE MANUFACTURER CONSTRUCTEUR DU MOTEUR | YEAR REGISTERED ANNEE D'IMMATRICULATION | OWNER'S NAME AND ADDRESS NOM ET ADRESSE DU PROPRIETAIRE | PROVINCE |
|--|--|--|--|--|----------------------------------|----------------------------|----------------------------|----------------------------|----------------------------|--|-----------------------|--|---|--|--|--|---|--|--|----------|
| | | | | | | | | | | | | | | | | | | | | |
| MJZ1 MKAL MKB1 MKD1 MKE1 MKF1 | PIPER HARVARD CESSNA CESSNA CESSNA CESSNA | PA12 2 150 150 172A 180C | 12 1767 3222 17911 17930 47393 50831 | 3 3 3 3 3 3 | 04 17 03 03 06 09 | 5 1 1 1 1 7 | 1 1 1 1 1 1 | 1 1 1 1 1 1 | 1 1 1 1 1 1 | 290176 220576 151076 251176 120276 310576 | | A780 A80 3A19 3A19 3A12 5A6 | 15260 17469 04460 04560 04460 04460 | 15260 17469 04460 04560 04460 04460 | WHITLOCK GEORGE W, BOX 154, HAY RIVER, XOE 0R0 BECKHAM NF & HEWITT RA, BOX 96, WOODSTOCK, N4S 7W5 HARKNESS DONALD, 1502-380 DIXON RD, WESTON BUSHEY LAWRENCE, RRI, DANVILLE, JOA 1A0 WHITE JOSEPH, 270-16 ST E, HAMILTON, L9A 4J8 LEE HITCH LTD, 149 VICTORIA ST, BARRIE | T O O Q O O | | | | |
| MKG1 MKH1 MKI1 MKL1 MKM1 MKQ1 | CESSNA AMERICAN AVN CESSNA PIPER PIPER CESSNA | 180C AA1A 180 PA12 PA22 150A | 50852 AA1A0367 32537 12 2102 22 6402 15059061 | 3 3 3 3 3 3 | 08 03 09 04 05 03 | 7 1 6 5 1 1 | 1 1 1 2 1 1 | 1 1 1 1 1 1 | 1 1 1 1 1 1 | 280476 110476 170976 280265 261176 140676 | | 5A6 A11EA 5A6 A780 1A6 3A19 | 04560 15472 04560 15560 15560 04460 | 04560 15472 04560 15560 15560 04460 | SALE REPORTED/VENTE SIGNALÉE HOOD INSURANCE AGENCY DON, WELAND PLAZA, WELAND DESLAURIERS LAURENT, 456 ST SIMON, ST HYACINTHE CLIFTON CHAS, 10 RUE CUMMINGS, SEPT ILES STUDIO LAUSANNE, 6571 MARQUETTE, MONTREAL, H2G 2Y6 MOSEY LTD FRANK R, 1351 MARTINDALE, SUDBURY, P3E 4J7 | Q O Q Q Q O | | | | |
| MKR1 MKS1 MKU1 MKX1 MKY1 MLA1 | STARDOUSTER TOO CESSNA CESSNA CESSNA CESSNA CESSNA | OV 2 170A 172B 182D 210A 172A | OV 2 20175 17248103 18253072 21057626 47686 | 1 3 3 3 3 3 | 03 06 06 08 09 06 | 1 2 1 1 1 1 | 1 1 1 1 1 1 | 1 1 1 1 1 1 | 1 1 1 1 1 1 | 100673 090873 220576 221176 180876 160576 | | NIL A799 3A12 3A13 3A21 3A12 | 046 04661 04460 04460 04360 04160 | 046 04661 04460 04460 04360 04160 | VALLEY OMER, BOX 811, DALHOUSIE, EOK 1B0 FRANK MAURICE W, 152 MAIN ST, WINDSOR SALE REPORTED/VENTE SIGNALÉE MACNAY KR, BOX 488, WIARTON, N0H 2T0 HALYK SILAS E, 701 C N TOWERS, SASKATOON GUILLIAMSE BCL, 6266 BIRCHWOOD DR, PRINCE GEORGE | K F O O S B | | | | |
| MLC1 MLD1 MLE1 MLF1 MLG1 MLH1 | BEECH PIPER PIPER AERONCA PIPER PIPER | 65 90 PA12 PA16 7DC J3C65 J3 | LJ 20. 12 2033 16 420 7DC 5567 16769 4061 | 3 3 3 3 3 3 | 24 04 04 03 02 02 | 1 5 1 6 6 5 | 2 1 1 2 2 2 | 1 1 1 1 1 1 | 1 1 1 1 1 1 | 301076 080173 190372 180768 180573 161275 | | 3A20 A780 1A1 A759 A691 A691 | 51467 15260 15160 04160 04160 04360 | 51467 15260 15160 04160 04160 04360 | LOEB LTD M, 400 INDUSTRIAL, BOX 8387, OTTAWA K1G 3K8 PETRUSSA JOHN, BIG VALLEY, TOJ 0G0 PETERSEN VIGGO, 4276 VICTORY ST S, BURNABY ED'S WESTERN AVN SALES LTD, 1104 CAMBIE RD, RICHMOND PEARCE T & EIRIKSON L, 1340 OVERLOOK, PR RUPERT ENNS DONALD G, BOX 5 GRP 530 RR5, WINNIPEG, R2C 2Z2 | O A B B B M | | | | |
| MLJ1 MLK1 MLN1 MLP1 MLQ1 MLR1 | PIPER PIPER TAYLORCRAFT MOONEY AERO COMMANDER PIPER | PA22 PA18A BC12D M20. 560A PA22 | 22 6014 18 5529 8665 1193 560A 286 22 6447 | 3 3 3 3 3 3 | 05 05 02 07 17 05 | 1 6 1 1 1 5 | 1 1 1 1 2 2 | 1 1 1 1 1 1 | 1 1 1 1 1 1 | 270776 150276 110568 311076 260676 110676 | | 1A6 1A2 A696 2A3 6A1 1A6 | 15260 15168 04160 15160 15462 15161 | 15260 15168 04160 15160 15462 15161 | GAGNON DONALD, 64 HARROW CRES, CALGARY, T2V 3B1 SMITH JWR, BOX 8, ATLIN, VOW 1A0 JENKINS WILFRED, 1065 LAHAKAS N, KITIMAT NORMAN-MARTIN GERALD, 13108-96 AVE, SURREY, V3V 1Y3 SIERRA ALPHA CORP LTD, BOX 10, STN C, TORONTO M6J 3M9 PICKARD DONALD L, 324-550 COTTONWOOD AVE, COQUILLAM | A B B B B B | | | | |
| MLU1 MLW2 MLX1 MLZ1 MMA2 MMB1 | CHAMPION HILLER PIPER PIPER BELL CHAMPION | 7GCB JH12E PA22 PA16 47G2 7EC | 19 2071 22 1074 16 231 2475 733 | 3 3 3 3 3 3 | 04 08 05 04 07 03 | 1 6 1 5 6 5 | 1 2 1 1 2 2 | 1 1 1 1 2 1 | 1 1 1 1 2 1 | 170670 050576 270776 150377 060375 040976 | | A759 4H11 1A6 2A1 H1 A759 | 15160 15260 15260 15260 15460 04460 | 15160 15260 15260 15260 15460 04460 | ALEXANDER NORMAN JACK, LAC LA HACHE MAYO HELICOPTERS LTD, BOX 130, MAYO, Y0B 1M0 SCHAUER WESLEY, BOX 67, OYEN MOORE CECIL WILLIAM J, 12958-102 ST, EDMONTON HICKS & LAWRENCE LIMITED, BOX 519, ST THOMAS YOURT JOHN & FLUCKE GF, BOX 318, WINCHESTER, K0C 2K0 | B Y A A G O | | | | |
| MMD1 MME1 MMF1 MMG1 MMH1 MMI1 | CHAMPION MOONEY AERONCA CESSNA CESSNA CESSNA | 7GCB M20A 7AC 172A 195 172 | 21 1596 7AC 1300 47673 7872 36051 | 3 3 3 3 3 3 | 04 07 02 06 11 06 | 7 1 1 1 1 1 | 1 1 2 1 1 1 | 1 1 1 1 1 1 | 1 1 1 1 1 1 | 270776 271075 250377 300576 150476 211076 | | A759 2A3 A759 3A12 A790 3A12 | 15560 15460 04460 04460 11460 04560 | 15560 15460 04460 04460 11460 04560 | LANCOTOT BERNARD, 1224 BLVD LABELLE, BLAINVILLE MOORE THOMAS AM, 114-31 ALEXANDER ST, TORONTO PARTRIDGE LARRY, RR2, MONKTON, N0K 1P0 DERRY CECIL E, 808 CATHCART BLVD, SARNIA REID RICHARD H, RR4, COOKSTOWN, L0L 1L0 SALE REPORTED/VENTE SIGNALÉE | Q O O O O O | | | | |
| MMJ1 MMK1 MMM1 MMP1 MMR1 MMT1 | PIPER CALLAIR MOONEY CESSNA CESSNA HARVARD | J4A A3 M20A 175 A185E 2 | 4 1029 114 1604 55218 185 1417 07 184 | 3 3 3 3 3 3 | 03 04 07 07 11 16 | 1 1 1 1 1 1 | 2 1 1 1 1 1 | 1 1 1 1 1 1 | 1 1 1 1 1 1 | 050976 121175 150476 020276 290476 110768 | | A703 A758 2A3 3A17 3A24 A80 | 04460 04460 15360 04460 04470 17260 | 04460 04460 15360 04460 04470 17260 | IRONSIDE RICHARD, RRI BOX 187, NORVAL, LOP 1K0 BELL JOHN, 1894 BERNARD RD, WINDSOR, N8W 4R4 KICKLEY EARL C, BOX 190, LAMPMAN, S0C 1N0 WILLOYD LTD, BOX 244, STEVENSVILLE, LOS 1S0 STEVENSON M, 2075 AUTUMN BREEZE DR, MISSISSAUGA CLOTHIER VINCENT, 15360 111 AVENUE, EDMONTON | O O S O O A | | | | |

| MARKINGS MARQUES | CAL. ACC. - CAT. GAZARD | TYPE | MODEL | MANUFACTURER'S NUMBER NUMERO DU CONSTRUCTEUR | COUNTRY OF MANUFACTURE PAYS DE CONSTRUCTION | GROSS WEIGHT POIDS BRUT | LAND - SEA - AIR D. OR D. N. | AQUAS - FLOTTABLES - STGS J. SEVE. OU. C. E. N. | NO. OF ENGINES | NAME OF ARTISAN | PURPOSE DESTINÉE A | CENT. OF MATH. OR LIGHT PERMIT VALID TO | CERTIFICATE DE NAVIGABILITE OU PERMIS DE VOL VALABLE JUSQU'AU | REGISTRATION CANCELLED ANNULATION ANNUALE | AIRCRAFT TYPE APPROVAL OR SPECS. | TYPE D'APPROBATION OU DE SPECIFICATIONS | OWNER'S NAME AND ADDRESS NOM ET ADRESSE DU PROPRIETAIRE | | PROVINCE |
|---------------------|-------------------------|-------------|--------|---|--|----------------------------|---------------------------------|--|----------------|-----------------|-----------------------|---|---|--|---|--|--|-------------|----------|
| | | | | | | | | | | | | | | | | | ENGINE MANUFACTURER CONSTRUCTEUR DU MOTEUR | REG. REGION | |
| MMU | | LUSCOMBE | 8A | 4054 | 3 03 | 1 2 | 1 1 | 1 | 1 | 1 | 1 | 100177 | | A694 | 04460 | | JOHNSTON JOHN C, RR2, BALTIMORE | O | |
| MMV | | PIPER | J3C65 | 5057 | 3 03 | 7 2 | 1 1 | 1 | 1 | 1 | 1 | 300476 | | A691 | 04460 | | RINALDO CARLO, RR3 NORTH SHORE RD. BOX 31, NORTH BAY | O | |
| MMZ | | PIPER | J3C65 | 18657 | 3 02 | 5 2 | 1 1 | 1 | 1 | 1 | 1 | 270277 | | A691 | 04460 | | KENNEDY JACK, ETAL, BOX 81 98 REBECCA ST, STRATFORD | O | |
| MNA | | PIPER | PA18 | 18 7432 | 3 03 | 7 1 | 1 1 | 1 | 1 | 1 | 1 | 260676 | | 1A2 | 04460 | | HURON WALTER J, RRL, BROOKLIN, LOB. 1C0 | O | |
| MNE | | PIPER | PA18 | 18 7483 | 3 04 | 5 1 | 1 1 | 1 | 1 | 1 | 1 | 140876 | | 1A2 | 15260 | | MILCHEM CANADA LTD, 727-7 AVE SW, CALGARY | A | |
| MNF | | PIPER | PA18 | 18 7487 | 3 06 | 1 1 | 1 1 | 1 | 1 | 1 | 1 | 050676 | | 1A2 | 15360 | | AGRO AIR SPRAY LTD, BOX 1006, REGINA, S4P 3B2 | S | |
| MNG | | PIPER | PA22 | 22 7581 | 3 05 | 1 1 | 1 1 | 1 | 1 | 1 | 1 | 010476 | | 1A6 | 15260 | | YUCKIN STANLEY VICTOR, 2159-2 AVE, WHITEHORSE | Y | |
| MNI | | PIPER | PA22 | 22 7610 | 3 05 | 1 1 | 1 1 | 1 | 1 | 1 | 1 | 161076 | | 1A6 | 15660 | | CHATHAM AIR SVCS LTD, BOX 362, CHATHAM, E1N 3A7 | K | |
| MNJ | | PIPER | PA22 | 22 7623 | 3 05 | 1 1 | 1 1 | 1 | 1 | 1 | 1 | 060277 | | 1A6 | 15560 | | COTE DENISE, 264 LAURIER BLVD, STE ROSALIE, CTE BAGOT | Q | |
| MNK | | PIPER | PA22 | 22 7621 | 3 05 | 1 2 | 1 1 | 1 | 1 | 1 | 1 | 160876 | | 1A6 | 15660 | | BAKER MARCHIE M, BOX 61, ANDOVER | K | |
| MNL | | PIPER | PA25 | 25 392 | 3 07 | 1 2 | 1 1 | 1 | 1 | 1 | 1 | 300576 | | 2A10 | 15160 | | KOOTENAY AIRWAYS LTD, BOX 478, CRANBROOK | B | |
| MNM | | PIPER | PA24 | 24 2248 | 3 07 | 1 1 | 1 1 | 1 | 1 | 1 | 1 | 281276 | | 1A15 | 15160 | | NEWCOMEN HENRY C, BOX 183, INVERMERE | B | |
| MNO | | PIPER | PA24 | 24 2270 | 3 09 | 1 1 | 1 1 | 1 | 1 | 1 | 1 | 290574 | | 1A15 | 15160 | | CRUICKSHANK ROBERT, 309 REGINA ST, NEW WESTMINSTER | B | |
| MNP | | PIPER | PA24 | 24 2285 | 3 08 | 1 1 | 1 1 | 1 | 1 | 1 | 1 | 020477 | | 1A15 | 15360 | | RENNIE RICHARD T, BOX 310, BIENFAIT | S | |
| MNR | | TAYLORCRAFT | BC120 | 7659 | 3 02 | 1 2 | 1 1 | 1 | 1 | 1 | 1 | 110774 | | A696 | 04460 | | JANOWSKI HENRY, 2-97 MAIN ST N, MARKHAM | O | |
| MNT | | TAYLORCRAFT | BC120 | 6592 | 3 02 | 5 2 | 1 1 | 1 | 1 | 1 | 1 | 220876 | | A696 | 04560 | | LAFLEUR G & HUOT P, 580 LAVIOLETTE, MONT-LAURIER | Q | |
| MNU | | CESSNA | 182A | 33853 | 3 08 | 1 1 | 1 1 | 1 | 1 | 1 | 1 | 110576 | | 3A13 | 04460 | | KASZPER JOSEPH, 279 ESSEX AVE, RICHMOND HILL, L4C 2C4 | Q | |
| MNV | | PIPER | PA12 | 12 3195 | 3 04 | 5 1 | 1 1 | 1 | 1 | 1 | 1 | 290976 | | A780 | 15460 | | MEER NORMAN E, SANDFORD PO, LOC 1E0 | O | |
| MNW | | TAYLORCRAFT | BC120 | 6430 | 3 02 | 1 2 | 1 1 | 1 | 1 | 1 | 1 | 011076 | | A696 | 04460 | | INGRAM ALEX, 117 PINE ST, WHITBY, LIN 3X1 | O | |
| MNZ | | PIPER | PA12 | 12 2949 | 3 04 | 7 2 | 1 1 | 1 | 1 | 1 | 1 | 190771 | | A780 | 15560 | | GAGNE LEONARD, 799 LARIVIERE ST, ROUYN | Q | |
| MOA | | STINSON | 108 2 | 108 2281 | 3 06 | 1 1 | 1 1 | 1 | 1 | 1 | 1 | 230576 | | A767 | 09260 | | NEWBY JAMES A, BOX 1, SWAN HILLS, T0G 2C0 | A | |
| MOB | | CESSNA | 140 | 12805 | 3 03 | 7 1 | 1 1 | 1 | 1 | 1 | 1 | 031176 | | A768 | 04560 | | MEILLEUR BERNARD, CP 177, FORT CHINO, JOM 1C0 | Q | |
| MOC | | DOUGLAS | DC3C | 12741 | 3 04 | 1 1 | 2 2 | 2 | 2 | 2 | 2 | 300676 | | A669 | 19467 | | BRADLEY AIR SVCS LTD, CARP ARPT, CARP, KOA 1L0 | O | |
| MOD | | BELL | 47G38 | 2601 | 3 09 | 6 2 | 1 2 | 1 | 2 | 1 | 2 | 130573 | | 2H3 | 15160 | | NORTHERN HELCPTRS, RRL ABBOTSFORD ARPT, ABBOTSFORD | B | |
| MOE | | FLY BABY | 1A | 71 7 | 1 01 | 1 1 | 1 1 | 1 | 1 | 1 | 1 | 130976 | | NIL | 044 | | LEGER ME, 539 MAIN ST, ALEXANDRIA, K0C 1A0 | O | |
| MOF | | AERONCA | 11AC | 11AC 851 | 3 02 | 5 2 | 1 1 | 1 | 1 | 1 | 1 | 190169 | | A761 | 04360 | | SABOURIN RA, 1005 ST MARYS RD, ST VITAL | S | |
| MOG | | CESSNA | 140 | 8923 | 3 03 | 1 1 | 1 1 | 1 | 1 | 1 | 1 | 060676 | | A768 | 04260 | | BIDLOCK J, FRED BIDLOCK FARM, HAIRY HILL, T0B 1S0 | S | |
| MOH | | CESSNA | 310D | 39241 | 3 15 | 1 1 | 2 1 | 1 | 1 | 1 | 1 | 160976 | | 3A10 | 04360 | | KOMSTOCK HOLDINGS LTD, BOX 612, ESTON, S0L 1A0 | A | |
| MOJ | | CESSNA | 180C | 50812 | 3 08 | 7 1 | 1 1 | 1 | 1 | 1 | 1 | 010277 | | 5A6 | 04160 | | HARD METALS CANADA LTD, 618 E HASTINGS ST, VANCOUVER | B | |
| MOK | | CHAMPION | 7GCB | 23 | 3 04 | 7 2 | 1 2 | 1 | 2 | 1 | 2 | 270576 | | A759 | 15160 | | WILDERNESS GAME GUIDES BC, RRL, KISPIOX, HAZELTON | B | |
| MOL | | DEHAVILLAND | DHC 6 | 147 | 1 29 | 1 1 | 2 1 | 1 | 1 | 1 | 1 | 050876 | | A82 | 512 | | MOBIL OIL CANADA LTD, BOX 800, CALGARY, T2P 2J7 | A | |
| MON | | PIPER | PA28 | 28 22351 | 3 05 | 1 1 | 1 1 | 1 | 1 | 1 | 1 | 210876 | | 2A13 | 15367 | | KOSTIUK DD, 115 GREENWAY CRES, THOMPSON, R8N 0R3 | M | |
| MNI | | PIPER | PA12 | 12 415 | 3 04 | 5 1 | 1 1 | 1 | 1 | 1 | 1 | 221276 | | A780 | 15260 | | MURRAY DONALD J, BOX 152, STRATHMORE, T0J 3H0 | A | |
| MOD | | PIPER | PA12 | 12 2117 | 3 04 | 5 1 | 1 1 | 1 | 1 | 1 | 1 | 021174 | | A780 | 15260 | | KINNIBURGH SPRAY SVC LTD, PURPLE SPRINGS, T0K 1X0 | A | |
| MOP | | CESSNA | 172A | 47706 | 3 06 | 1 1 | 1 1 | 1 | 1 | 1 | 1 | 070576 | | 3A12 | 04260 | | PERRY DWIGHT, BOX 991, COALDALE, T0K 0L0 | A | |
| MOQ | | CHAMPION | 7GCB | 7GCB 30 | 3 04 | 1 1 | 1 1 | 1 | 1 | 1 | 1 | 090676 | | A759 | 15260 | | GOWANS BW & FORSTER FG, BOX 2 SITE 12 RR4, CALGARY | A | |
| MOR | | CESSNA | 150 | 59009 | 3 03 | 1 1 | 1 1 | 1 | 1 | 1 | 1 | 100374 | | 3A19 | 04260 | | EISERMAN RUSSELL & ANNELLEN, BOX 163, DUCHESS | A | |
| MOU | | TAYLORCRAFT | 3L65 | 1555 | 3 02 | 5 2 | 1 1 | 1 | 1 | 1 | 1 | 300776 | | A700 | 04262 | | FOSS MAURICE, 15910-92 A AVE, EDMONTON | A | |
| MOV | | BELLANCA | 14 132 | 1312 | 3 06 | 1 2 | 1 1 | 1 | 1 | 1 | 1 | 270876 | | A773 | 09260 | | WINTERS RW, 2311-11135-83 AVE, EDMONTON, T6G 2C6 | A | |
| MOW | | CESSNA | 180C | 50896 | 3 08 | 7 1 | 1 1 | 1 | 1 | 1 | 1 | 020574 | | 5A6 | 04360 | | MICHALUK R, ETAL, BOX 15 GRP 6A RRL, WINNIPEG R3C 2E4M | A | |
| MOX | | AERONCA | 7DC | 7AC 851 | 3 03 | 1 2 | 1 1 | 1 | 1 | 1 | 1 | 041272 | | A759 | 04260 | | JOHNSON LP & MOSELEY GT, 9320-112A AVE, G-PRAIRIE | A | |
| MOY | | BORCORAN | B | B 2 6 | 3 01 | 1 2 | 0 1 | 1 | 2 | 0 | 1 | 280876 | | 6TC7 | 262 | | THERMALBIRD, FLG ASSN, 11343-104 ST, EDMONTON, T5G 2K7A | A | |
| MOZ | | BORCORAN | B | B 2 9 | 3 01 | 1 2 | 0 1 | 1 | 2 | 0 | 1 | 030876 | | 6TC7 | 162 | | BRONSWYK HG, DUTCH MAID BAKERY, VALLEYVIEW, KAMLOOPS | B | |
| MPA | | DEHAVILLAND | DHC 2 | 1685T853 | 1 16 | 5 1 | 1 3 | 1 | 1 | 3 | 1 | 011276 | | A22 | 514 | | RCM POLICE AIR SERVICES, INTL ARPT, OTTAWA, K1A 0R2 | O | |
| MPB | | DEHAVILLAND | DHC 6 | 276 | 1 30 | 1 1 | 2 3 | 1 | 1 | 1 | 1 | 020277 | | A82 | 514 | | RCM POLICE AIR SERVICES, INTL ARPT, OTTAWA, K1A 0R2 | O | |
| MPC | | DEHAVILLAND | DHC 6 | 311 | 1 29 | 1 1 | 2 3 | 1 | 1 | 1 | 1 | 300876 | | A82 | 514 | | RCM POLICE AIR SERVICES, INTL ARPT, OTTAWA, K1A 0R2 | O | |
| MPO | | DEHAVILLAND | DHC 2 | 1510 | 1 16 | 7 1 | 1 3 | 1 | 1 | 1 | 1 | 080177 | | A22 | 164 | | RCM POLICE AIR SERVICES, INTL ARPT, OTTAWA, K1A 0R2 | O | |
| MPF | | DEHAVILLAND | DHC 6 | 312 | 1 30 | 1 1 | 2 3 | 1 | 1 | 1 | 1 | 050776 | | A82 | 514 | | RCM POLICE AIR SERVICES, INTL ARPT, OTTAWA, K1A 0R2 | O | |

| MARKING MARQUE | CAT. NO. CATEGORIE | TYPE | MODEL | MANUFACTURER'S NUMBER NUMERO DU CONSTRUCTEUR | COUNTRY OF MANUFACTURE PAYS DE CONSTRUCTION | GROSS WEIGHT POIDS BRUT | LAND, SEA - SU 0, 1, 2, 3, 4, 5, 6, 7, 8, 9, 10, 11, 12, 13, 14, 15, 16, 17, 18, 19, 20, 21, 22, 23, 24, 25, 26, 27, 28, 29, 30, 31, 32, 33, 34, 35, 36, 37, 38, 39, 40, 41, 42, 43, 44, 45, 46, 47, 48, 49, 50, 51, 52, 53, 54, 55, 56, 57, 58, 59, 60, 61, 62, 63, 64, 65, 66, 67, 68, 69, 70, 71, 72, 73, 74, 75, 76, 77, 78, 79, 80, 81, 82, 83, 84, 85, 86, 87, 88, 89, 90, 91, 92, 93, 94, 95, 96, 97, 98, 99, 100 | AIRCRAFT TYPE APPROVAL OR SPECS. TYPE D'APPROBATION OU DE SPECIFICATIONS | REGISTRATION CANCELLED NUMERATION ANNULEE | AIRCRAFT TYPE APPROVAL OR SPECS. TYPE D'APPROBATION OU DE SPECIFICATIONS | ENGINE MANUFACTURER CONSTRUCTEUR DU MOTEUR | REGION | YEAR IMPORTED ANNEE D'IMPORTATION | OWNER'S NAME AND ADDRESS NOM ET ADRESSE DU PROPRIETAIRE | PROVINCE |
|-------------------|--------------------|--------|----------|---|--|----------------------------|---|---|--|---|---|--------|--------------------------------------|--|----------|
| | | | | | | | | | | | | | | | |
| MPG1 | GRUMMAN | G21A | B 77 | 3 21 4 1 2 3 | 181276 | A654 | 16446 | RCM POLICE AIR SERVICES, INTL ARPT, OTTAWA, KIA OR2 | Q | | | | | | |
| MPH1 | DEHAVILLAND | DHC 6 | 319 | 1 30 1 2 3 | 150776 | A82 | 514 | RCM POLICE AIR SERVICES, INTL ARPT, OTTAWA, KIA OR2 | Q | | | | | | |
| MPJ2 | BELL | 206B | 978 | 3 10 1 1 3 | 280476 | H2SW | 28473 | RCM POLICE AIR SERVICES, INTL ARPT, OTTAWA, KIA OR2 | Q | | | | | | |
| MPJ1 | STINSON | 108 2 | 108 2303 | 3 06 7 1 1 2 | 150376 | A767 | 09247 | SALE REPORTED/VENTE SIGNALEE | A | | | | | | |
| MPL1 | DEHAVILLAND | DHC 6 | 320 | 1 30 1 2 3 | 170776 | A82 | 514 | RCM POLICE AIR SERVICES, INTL ARPT, OTTAWA, KIA OR2 | Q | | | | | | |
| MPM1 | DEHAVILLAND | DHC 2 | 62 | 1 16 7 1 1 2 | 021276 | A22 | 165 | AIR LIBERTADE INC, 101 HEBERT, MONT LAURIER | Q | | | | | | |
| MPN1 | DEHAVILLAND | DHC 6 | 321 | 1 30 1 2 3 | 210776 | A82 | 514 | RCM POLICE AIR SERVICES, INTL ARPT, OTTAWA, KIA OR2 | Q | | | | | | |
| MPOL | DEHAVILLAND | DHC 3 | 52 | 1 21 7 1 3 | 220377 | A27 | 174 | RCM POLICE AIR SERVICES, INTL ARPT, OTTAWA, KIA OR2 | Q | | | | | | |
| MPP1 | DEHAVILLAND | DHC 3 | 42 | 1 21 7 1 3 | 130776 | A27 | 174 | RCM POLICE AIR SERVICES, INTL ARPT, OTTAWA, KIA OR2 | Q | | | | | | |
| MPRI | DEHAVILLAND | DHC 2 | 971 | 1 16 7 1 1 3 | 090477 | A22 | 164 | RCM POLICE AIR SERVICES, INTL ARPT, OTTAWA, KIA OR2 | Q | | | | | | |
| MPSL | DEHAVILLAND | DHC 2 | 1114 | 1 16 7 1 1 2 | 050377 | A22 | 161 | COLUMBIA AIRLINES, BOX 1565, PRINCE GEORGE, V2L 4V5 | B | | | | | | |
| MPTL | DEHAVILLAND | DHC 2 | 1260 | 1 16 7 1 1 2 | 180876 | A22 | 165 | LA SARRE AIR SVC LTD, CP 38, LA SARRE | Q | | | | | | |
| MPVL | DEHAVILLAND | DHC 2 | 1304 | 1 16 7 1 1 2 | 140976 | A22 | 165 | AMOS AVIATION LTD, BOX 124, AMOS, J9T 3A6 | Q | | | | | | |
| MPXL | DEHAVILLAND | DHC 3 | 280 | 1 21 7 1 1 3 | 141076 | A27 | 174 | RCM POLICE AIR SERVICES, INTL ARPT, OTTAWA, KIA OR2 | Q | | | | | | |
| MPYL | DEHAVILLAND | DHC 3 | 324 | 1 21 7 1 1 3 | 090676 | A27 | 174 | RCM POLICE AIR SERVICES, INTL ARPT, OTTAWA, KIA OR2 | Q | | | | | | |
| MPZZ | BELL | 212 | 30528 | 3 28 1 2 3 | 140476 | H4SW | 51472 | RCM POLICE AIR SERVICES, INTL ARPT, OTTAWA, KIA OR2 | Q | | | | | | |
| MQAL | BEECH | A23 | M 649 | 3 07 1 1 1 | 220974 | A1CE | 04171 | BURDETT BRIAN F, 1537 BRUCE ST, NORTH VANCOUVER | B | | | | | | |
| MQB1 | PIPER | PA12 | 12 2890 | 3 04 1 1 1 | 210776 | A780 | 15171 | HEARE RAYMOND J, BOX 130, BURNS LAKE, VOJ 1E0 | B | | | | | | |
| MQCL | CHAMPION | 402 | 402 3 | 3 07 1 2 2 | 121076 | A3CE | 04172 | LANGLEY FLIGHT CENTRE LTD, RR7 LANGLEY ARPT, LANGLEY | B | | | | | | |
| MQDL | CESSNA | 180 | 30754 | 3 08 1 1 1 | 151276 | SA6 | 04171 | REINSDORF ALVIN J, BOX 1299 RR4, QUESNEL, V2J 3H8 | B | | | | | | |
| MQFL | CESSNA | 150J | 15070172 | 3 04 1 1 1 | 240377 | BA19 | 04171 | BLATCHFORD JOHN W & MAY I, BOX 101, MONTROSE, VOG 1PB | B | | | | | | |
| MQGL | CESSNA | TU206C | U2061101 | 3 12 1 1 1 | 071075 | A4CE | 04171 | TAYLOR AUTO SUPPLIES, 345 MCKENZIE AVE N, WILLIAMS-L | B | | | | | | |
| MQIL | CESSNA | 182A | 51045 | 3 08 1 1 1 | 010277 | BA13 | 04171 | WRIGHT CLIFFORD, BOX 456, 100 MILE HOUSE, VOK 2E0 | B | | | | | | |
| MQJL | HELIO | H391B | 077 | 3 09 1 1 1 | 100473 | LA8 | 15171 | DANISH JAMES H, BOX 128, FRASER LAKE | B | | | | | | |
| MQKL | AERONCA | 15AC | 15AC 322 | 3 06 6 1 1 | 130876 | A802 | 04172 | STEWART ROBERT, BOX 2, ENDAKO, VOJ 1L0 | B | | | | | | |
| MQLL | CESSNA | 172G | 17254266 | 3 07 1 1 1 | 111176 | BA12 | 04171 | GRIFFITH HARRY K, RR1 RANCHVIEW DR, NANAIMO | B | | | | | | |
| MQO2 | ZALOUETTE | SA318C | 2259 | 4 12 6 1 2 | 040377 | H74 | 52572 | LAC ST JEAN AVN, 9501 RYAN AVE, DORVAL, H9P 1A2 | Q | | | | | | |
| MQP2 | ZALOUETTE | SA318C | 2262 | 4 12 6 1 2 | 040377 | H74 | 52572 | LAC ST JEAN AVN, 9501 RYAN AVE, DORVAL, H9P 1A2 | Q | | | | | | |
| MQUL | HELIO | H295 | 1229 | 3 11 1 1 1 | 230375 | LA8 | 15171 | CROSS FOREST PRODUCTS LTD, HORNBY ISLAND | B | | | | | | |
| MQVL | CESSNA | 182C | 52968 | 3 08 1 1 1 | 181276 | BA13 | 04171 | FRIZZELL DON, 1702-36 ST, VERNON, V1T 6E2 | B | | | | | | |
| MQZL | CESSNA | 150L | 15073061 | 3 04 1 1 2 | 150377 | BA19 | 04172 | ABBOTSFORD AIR SERVICES LTD, BOX 70, ABBOTSFORD | B | | | | | | |
| MRAL | CESSNA | 180C | 50830 | 3 09 7 1 1 | 160676 | SA6 | 04560 | MASSON ROGER, 187 RHEAUME OUEST, ROUYN | Q | | | | | | |
| MRBL | CESSNA | 182C | 52846 | 3 08 1 1 1 | 110776 | BA13 | 04360 | GOLDSMITH ROGER, HOOSTER | S | | | | | | |
| MRC1 | CESSNA | 180C | 50776 | 3 08 7 1 1 | 030575 | SA6 | 04360 | CARROT RIVER AIRWAYS, BOX 131, CARROT RIVER, SOE 0L0 | S | | | | | | |
| MREL | TAYLORCRAFT | BC12D | 9783 | 3 02 5 1 1 | 191276 | A696 | 04260 | HANNEMANN ARNOLD, RR2, BLUFFTON, TOC 0M0 | A | | | | | | |
| MRF1 | TAYLORCRAFT | BC12D | 10569 | 3 02 1 2 1 | 160476 | A696 | 04360 | WILDA FRED & VEJDELEK ERNEST, BALCARRES | S | | | | | | |
| MRL1 | CESSNA | 172 | 28968 | 3 06 1 1 1 | 030576 | BA12 | 04360 | MCDONALD CECIL, 25 NEWFIELD PLACE, YORKTON | S | | | | | | |
| MRHL | AERONCA | 15AC | 15AC 277 | 3 06 7 1 1 | 251076 | A802 | 04360 | CURLE AR, BOX 1304, THE PAS, R9A 1L2 | H | | | | | | |
| MRJ1 | PIPER | 05A | 5 581 | 3 03 1 1 1 | 161175 | A725 | 04570 | TREMBLAY GEORGES & NOEL, 511 LA LOIRE, S-JULIE-VER | Q | | | | | | |
| MRKL | BELLANCA | 14 132 | 1241 | 3 06 1 1 1 | 290876 | A773 | 09360 | BARNSELY DONALD R, BOX 268, ROCKGLEN, ROH 3R0 | S | | | | | | |
| MRL1 | AERONCA | 11AC | 11AC 555 | 3 02 1 1 1 | 180476 | A761 | 04360 | BELL THOMAS L, 1251-113 ST, NORTH BATTLEFORD, S9A 2M3 | S | | | | | | |
| MRN1 | STINSON | 108 | 108 216 | 3 06 5 1 1 | 050277 | A767 | 09360 | DIXON LORNE WAYNE, LEAF RAPIDS, ROB 1W0 | M | | | | | | |
| MRN1 | DEHAVILLAND | DHC 2 | 480 | 1 16 7 1 1 | 080277 | A22 | 163 | TAYLOR AIRWAYS LTD, GODS LAKE NARROWS, ROB 0M0 | H | | | | | | |
| MRP1 | BEECH | E35 | D 3704 | 3 08 1 1 1 | 110876 | A777 | 04460 | FANSHAW FLYERS INC, 1512 GEARY AVE, LONDON, N5X 1G7 | Q | | | | | | |
| MRR1 | CESSNA | 182A | 34724 | 3 08 5 1 1 | 130872 | BA13 | 04360 | EASTAIR LTD, BOX 683, BRANDON | M | | | | | | |
| MRS1 | PIPER | 03C65 | 16751 | 3 02 5 2 1 | 030876 | A691 | 04360 | DEROUARD PAUL, RR1 ST GERMAIN CAMP, KENORA, P9N 3W7 | O | | | | | | |
| MRUL | REPUBLIC | RC 3 | 886 | 3 10 4 1 1 | 100773 | A769 | 09160 | SYLVIA HOTEL LTD, 1154 GILFORD, VANCOUVER, V6G 2P6 | B | | | | | | |
| MRV1 | PIPER | 03C65 | 19465 | 3 02 5 2 1 | 280576 | A691 | 04360 | YORKTON FLYING SVCS LTD, BOX 782, YORKTON, S3N 2W8 | S | | | | | | |

| MARBINS MARBINS | CAT. AC. 1. CAT. 02A20 | TYPE | MODEL | MANUFACTURER'S NUMBER NUMÉRO DU CONSTRUCTEUR | COUNTRY OF MANUFACTURE PAYS DE CONSTRUCTION | GROSS WEIGHT POIDS BRUT | LAND - SEA - SW A002 - F0010245 - S02 | D. OR D. L. J. SER. OUI / N | NO OF ENGINES NOMBRE DE MOTEURS | CERT. OF AIRW. OR FLIGHT PERMIT VALID TO | CERTIFICAT DE NAVIGABILITE OU PERMIS DE VOL VALABLE JUSQU'AU | REGISTRATION CANCELLED IMMATRICULATION ANNULEE | AIRCRAFT TYPE APPROVAL OR SPECS | TYPE D'APPROBATION OU DE SPECIFICATIONS | OWNER'S NAME AND ADDRESS NOM ET ADRESSE DU PROPRIETAIRE | | PROVINCE |
|--------------------|------------------------|-------|----------|---|--|----------------------------|--|---|------------------------------------|--|--|---|---------------------------------|---|--|-------------|----------|
| | | | | | | | | | | | | | | | ENGINE MANUFACTURER CONSTRUCTEUR DU MOTEUR | REG. REGION | |
| MSA1 | PIPER | PA22 | 22 5859 | 3 05 1 1 1 1 | 301075 | 1A6 | 15160 | HAMPTON CHARLES M, 507 RIVERSIDE RD, CHILLIWACK | B | | | | | | | | |
| MSQ3 | SLINGSBY | 43 3F | WD 1566 | 2 01 1 2 0 1 | 040472 | G43 | 1260 | DUCKHAM D & HOUSE L, 1064 RUTHINA AVE, N VANCOUVER | B | | | | | | | | |
| MSE1 | CESSNA | 120 | 12189 | 3 03 1 2 1 1 | 280976 | A768 | 04460 | CARSON W D, 355 OSHAWA BLVD N, OSHAWA | O | | | | | | | | |
| MSF1 | CESSNA | 310Q | 310Q0670 | 3 16 1 2 1 1 | 290177 | 3A10 | 04472 | CLIMBING CRANE SVC LTD, 374 OHIO RD, RICHMOND HILL | O | | | | | | | | |
| MSG1 | CESSNA | 150A | 15059062 | 3 03 1 1 1 1 | 250376 | 3A19 | 04161 | TRAIL FLYING CLUB SOCIETY, BOX 273, MONTROSE, VOG 1PO | B | | | | | | | | |
| MSH1 | CESSNA | 172B | 17247856 | 3 06 6 1 1 1 | 120676 | 3A12 | 04260 | CAMPBELLS LTD, BOX 780, WHITEHORSE | Y | | | | | | | | |
| MSI1 | CESSNA | L75B | 17556822 | 3 07 1 1 1 1 | 090676 | 3A17 | 04160 | KAJEL JOHN, RR1, CAMPBELL RIVER, V9W 3S4 | B | | | | | | | | |
| MSJ1 | REPUBLIC | RC 3 | 906 | 3 10 4 1 1 1 | 020873 | A769 | 09160 | CORKER & IBBOTSON AGENCIES, BOX 489, CAMPBELL RIVER | B | | | | | | | | |
| MSL1 | CHAMPION | 7GCB | 52 | 3 04 1 2 1 1 | 310376 | A759 | 15160 | HORN CHRISTIAN, LONE BUTTE | B | | | | | | | | |
| MSM1 | CESSNA | 310F | 310 0047 | 3 15 1 1 2 1 | 180476 | 3A10 | 04461 | JUDGES JOHN R, 1 HORNSHILL DRIVE, AGINCOURT | O | | | | | | | | |
| MSN1 | CESSNA | 180D | 18050948 | 3 08 6 1 1 1 | 010776 | 5A6 | 04160 | LAROSE DAN, RR3 FABER RD, PORT ALBERNI | B | | | | | | | | |
| MSQ1 | PIPER | PA22 | 22 4651 | 3 05 1 1 1 1 | 240776 | 1A6 | 15163 | DOFEK HORST, 589 KITTIVAKE DR, RICHMOND, V7E 3P1 | B | | | | | | | | |
| MSP1 | CESSNA | 185 | 185 0010 | 3 10 1 1 1 2 | 310776 | 3A24 | 04163 | KENT AVN LTD, 46218 ARPT RD, CHILLIWACK | B | | | | | | | | |
| MSUL | PIPER | PA22 | 22 203 | 3 05 1 1 1 1 | 260776 | 1A6 | 15160 | CONE RICHARD C, BOX 284, BEALBY RD, NELSON | B | | | | | | | | |
| MSVL | PIPER | PA23 | 23 70 | 3 12 1 1 2 2 | 260475 | 1A10 | 15160 | COLUMBIA AIRLINES, BOX 1565, PRINCE GEORGE, V2L 4V5 | B | | | | | | | | |
| MSWL | AERONCA | 7AC | 7AC 2978 | 3 02 1 2 1 1 | 291076 | A759 | 04360 | PALMER IRVIN L, GRANDVIEW, ROL OYO | M | | | | | | | | |
| MTA1 | NORTH AMERICAN | AT6 | 2591 | 3 16 1 1 1 1 | 220277 | A2575 | 17160 | BAGOCSE WM & KALNIN PHIL, 428 IRWIN ST, NANATMO | B | | | | | | | | |
| MTB1 | AERONCA | 65C | C 7730 | 3 02 1 2 1 1 | 041168 | A675 | 04460 | BRUNTON SLR, 409 MACKEY BLDG, SUDBURY | D | | | | | | | | |
| MTD1 | PIPER | PA23 | 23 1892 | 3 13 1 1 2 2 | 170776 | 1A10 | 15460 | SURVAIR LTD, BOX 469 RR5, OTTAWA, K1G 3N3 | O | | | | | | | | |
| MTEL | TAYLORCRAFT | BC12D | 9327 | 3 02 5 1 1 1 | 051068 | A696 | 04460 | PLAMONDON ELIE, 143 GILES ST, LONDON | O | | | | | | | | |
| MTFL | PIPER | PA23 | 23 112 | 3 11 1 1 2 1 | 181176 | 1A10 | 15160 | MCQUILLAN DOUG, 1309 VIVIAN, PORT COQUITLAN, V3C 2T9 | B | | | | | | | | |
| MTH1 | PIPER | PA18 | 18 7524 | 3 04 1 1 1 1 | 110576 | 1A2 | 15260 | EDMONTON SOARING CLUB, BOX 472, EDMONTON, T5J 2K1 | A | | | | | | | | |
| MTIL | PIPER | PA18 | 18 7531 | 3 04 5 1 1 1 | 050776 | 1A2 | 15160 | LONGSON BURGESS A, 203-129 MILLS RD, KELOWNA, V1X 4G6 | B | | | | | | | | |
| MTJ1 | PIPER | PA18S | 18 7543 | 3 04 7 1 1 1 | 301076 | 1A2 | 15260 | OSTASHEK OUTFITTING, 1604 CENTENNIAL, RR1, WHITEHORSE | Y | | | | | | | | |
| MTKL | PIPER | PA18 | 18 7550 | 3 04 5 1 1 1 | 290775 | 1A2 | 15260 | HIGH COUNTRY SAFARIS LTD, BOX 4355, FORT ST JOHN | B | | | | | | | | |
| MTML | PIPER | PA18 | 18 7577 | 3 04 5 1 1 1 | 190576 | 1A2 | 15160 | SHAW RI, ETAL, 1629 DOG CREEK RD, WILLIAMS LAKE | B | | | | | | | | |
| MTNL | PIPER | PA18 | 18 7582 | 3 04 1 1 1 1 | 280576 | 1A2 | 15160 | IMER DISTRIBUTORS LTD, 7258 CURRAGH, BURNABY, V5J 4V9 | B | | | | | | | | |
| MTP1 | PIPER | PA24 | 24 2330 | 3 09 1 1 1 1 | 170976 | 1A15 | 15160 | HASCARL LOUIS C, BOX 253, CANAL FLATS, VOB 180 | B | | | | | | | | |
| MTOL | PIPER | PA24 | 24 2422 | 3 08 1 1 1 1 | 220876 | 1A15 | 15361 | HARTINS PETER P, BOX 730, MOOSE JAW, S6H 4N7 | S | | | | | | | | |
| MTRL | PIPER | PA23 | 27 371 | 3 15 1 1 2 1 | 190775 | 1A10 | 15561 | G & R ACFT CORP, 7330 COTE ST BOX 31, MONTREAL | Q | | | | | | | | |
| MTSL | PIPER | PA23 | 27 269 | 3 15 1 1 2 1 | 230476 | 1A10 | 15260 | MOORE DJ, 402 CONNAUGHT DR SW, MEDICINE HAT, T1A 5H8 | A | | | | | | | | |
| MTTL | CESSNA | 172B | 17248042 | 3 06 6 1 1 1 | 111076 | 3A12 | 04460 | CALAIEZZI ALBERT, 279 HARBOUR ST, KINCARDINE, NOG 2G0 | O | | | | | | | | |
| MTUL | CESSNA | 172B | 17247863 | 3 06 6 1 1 1 | 190576 | 3A12 | 04460 | LAFONTAINE LTD ROBERT, 242 PEMBROKE ST W, PEMBROKE | O | | | | | | | | |
| MTH1 | HARVARD | 2 | 9327 | 3 16 1 1 1 1 | 240476 | A80 | 17460 | FAICHNEY JOHN T, ETAL, RR1 LEE AVE, MILLIKEN LOH 1K0 | O | | | | | | | | |
| MTX1 | HARVARD | 2 | 9191 | 3 16 1 1 1 1 | 180277 | A80 | 17460 | HEWITT ROBERT, BOX 544, WOODSTOCK, N4S 7X5 | O | | | | | | | | |
| MTYL | CESSNA | L75B | 17556810 | 3 07 1 1 1 1 | 180177 | 3A17 | 04660 | STEPHENS H KEITH, CURRYS CORNER, HANTS CO | V | | | | | | | | |
| MTZL | CESSNA | 180A | 32916 | 3 08 7 1 1 2 | 290574 | 5A6 | 04660 | DIREQUAIR INC, CP 213, CHIBOUGAMAU, G8P 2K7 | Q | | | | | | | | |
| MUB1 | AERONCA | 11BC | 11BC 104 | 3 02 6 2 1 1 | 200574 | A761 | 04462 | DICKSON DONALD W, BOX 445, PEMBROKE | O | | | | | | | | |
| MUC1 | AERONCA | 7AC | 7AC 5648 | 3 02 5 2 1 1 | 211176 | A759 | 04460 | BARKER GORDON N, BOX 177, MARKHAM, L3P 3J7 | O | | | | | | | | |
| MUD1 | GRUMMAN | TBM3 | 96180 | 3 36 1 1 1 5 | 090476 | L 8 2 | 54161 | CONAIR AVN LTD, BOX 220, ABBOTSFORD, V2S 4N9 | B | | | | | | | | |
| MUEL | GRUMMAN | TBM3 | 91426 | 3 36 1 1 1 5 | 170476 | L 8 2 | 54161 | CONAIR AVN LTD, BOX 220, ABBOTSFORD, V2S 4N9 | B | | | | | | | | |
| MUFL | ERCO | 415C | 2667 | 3 03 1 1 1 1 | 110576 | A718 | 04460 | DALKIN ROBERT, 253 ARLINGTON AVE, TORONTO, M6C 2Z6 | O | | | | | | | | |
| MUG1 | PIPER | 33C65 | 22685 | 3 02 7 2 1 1 | 071076 | A691 | 04461 | TROTTIER GERMAIN A, BOX 482 16 KANGAS ST, DOWLING | O | | | | | | | | |
| MUH1 | CESSNA | 182B | 51934 | 3 08 1 1 1 1 | 200277 | 3A13 | 04660 | UPTON CHARLES E & RONALD T, BOX 103, CENTREVILLE | K | | | | | | | | |
| MUJ1 | CESSNA | 150A | 15059057 | 3 03 1 1 1 1 | 220676 | 3A19 | 04461 | TUCKER EUGENE, 84 LAUREL AVE, SCARBOROUGH, M1K 3J6 | O | | | | | | | | |
| MUK1 | CESSNA | 210A | 21057640 | 3 09 1 1 1 1 | 270476 | 3A21 | 04460 | HOCKING DONALD B, RR1, MITCHELL, NOK 1N0 | O | | | | | | | | |
| MUM1 | CESSNA | 180D | 18050985 | 3 08 7 1 1 1 | 230676 | 5A6 | 04461 | SIGNCRAFT OF SUDBURY, 2140 LONG LAKE RD, SUDBURY | O | | | | | | | | |
| MUOL | CESSNA | 172B | 17248198 | 3 06 5 1 1 1 | 060676 | 3A12 | 04460 | ALLUMETTE FLYING CLUB, 32 HURON, DEEP RIVER, KOJ 1PO | O | | | | | | | | |

| MARKING AERIAL | CAT. NO. - CAT. D'ALÉ | TYPE | MODEL | MANUFACTURER'S NUMBER NUMÉRO DU CONSTRUCTEUR | COUNTRY OF MANUFACTURE PAYS DE CONSTRUCTION | GROSS WEIGHT POIDS BRUT | LAND-SEA OR AERIAL - TERRE - MER | NO. OF ENGINES NO. DE MOTEURS | PURPOSE DESTINÉE A | CERTIFICATE OF NAVIGABILITY OU PERMIS DE VOL VALABLE JUSQU'AU | REGISTRATION CANCELLED DÉREGISTRATION ANNULÉE | AIRCRAFT TYPE APPROVAL OR SPEC. | ENGINES NUMBER NUMÉRO DES MOTEURS | CONSTRUCTION METHOD MÉTIER D'IMMORTALITÉ | OWNER'S NAME AND ADDRESS NOM ET ADRESSE DU PROPRIÉTAIRE | PROVINCE |
|-------------------|-----------------------|--------|----------|---|--|----------------------------|-------------------------------------|----------------------------------|-----------------------|---|--|--|---|---|--|----------|
| | | | | | | | | | | | | | | | | |
| MU1A | AERONCA | S11BC | 11AC 337 | 3 | 03 | 5 | 1 | 2 | 070776 | | A761 | 04560 | AMOS AVIATION LTD, BOX 124, AMOS, J9T 3A6 | Q | | |
| MU2A | AERONCA | 7AC | 7AC 6251 | 3 | 02 | 1 | 2 | 1 | 070571 | | A759 | 04560 | HAMEL GASTON, MIQUELON, ABITIBI-EST | Q | | |
| MUR1 | GRUMMAN | G159 | 54 | 3 | 42 | 1 | 1 | 2 | 171076 | | 1A17 | 21560 | QUE N SHORE & LAB RAILWAY, 1245 SHERBROOKE, MONTREAL | Q | | |
| MUS1 | CHAMPION | 7FC | 428 | 3 | 03 | 1 | 1 | 1 | 301276 | | A759 | 04460 | WATTERS J LEONARD, HIGHWAY 6, MOUNT HOPE | Q | | |
| MU11 | STINSON | 108 2 | 108 1218 | 3 | 06 | 7 | 1 | 1 | 120873 | | A767 | 15460 | BELANGER RONALD C, 177-4 AVE, SUDBURY, P3B 3R9 | Q | | |
| MU11 | AERONCA | 7AC | 7AC 5800 | 3 | 02 | 1 | 2 | 1 | 071164 | | A759 | 04460 | CAMERON JOHN M, 65 NANWOOD DR, BRAMPTON | Q | | |
| MUX1 | PIPER | PA22 | 22 8033 | 3 | 04 | 1 | 1 | 1 | 211076 | | 1A6 | 15160 | GORDON GEORGE A, 8168 MONTCALM ST, VANCOUVER, V6P 4P8 | B | | |
| MUY1 | CESSNA | 310F | 310 0053 | 3 | 15 | 1 | 1 | 2 | 190177 | | 3A10 | 04361 | SALE REPORTED/VENTE SIGNALÉE | S | | |
| MVA1 | TAYLORCRAFT | BCS65 | 3222 | 3 | 03 | 5 | 2 | 1 | 050676 | | A696 | 04160 | GRAY JOHN E, 440 CONWAY ST RR3, VICTORIA, V8X 3X1 | B | | |
| MVC1 | PIPER | PA22 | 22 5764 | 3 | 05 | 1 | 1 | 1 | 200474 | | 1A6 | 15460 | SALE REPORTED/VENTE SIGNALÉE | O | | |
| MVD1 | STINSON | 108 2 | 108 3445 | 3 | 06 | 5 | 1 | 1 | 100776 | | A767 | 09560 | WASHBURN JW & PR, 131 TIFFIN RD, ST LAMBERT, G0S 2W0 | Q | | |
| MVE1 | CESSNA | 180C | 50762 | 3 | 09 | 6 | 1 | 1 | 030576 | | 5A6 | 04460 | EWART WILFRED E, 32 HICKMAN ST, BOLTON | O | | |
| MVG1 | PIPER | PA12 | 12 3544 | 3 | 04 | 8 | 1 | 1 | 190976 | | A780 | 15461 | LABINE RAYMOND, 96 ST JACQUES ST, HANMER | D | | |
| MVH1 | CESSNA | 172B | 17247927 | 3 | 06 | 1 | 1 | 1 | 270576 | | 3A12 | 04360 | YURACH LYLE G & P ELAINE, BOX 10, LA LOCHE, S0M 1G0 | S | | |
| MV11 | TAYLORCRAFT | BC12D | 9371 | 3 | 02 | 7 | 1 | 1 | 230876 | | A696 | 04360 | JOHANNSON KRISTJAN R, BOX 509, PINE FALLS, R0Z 1M0 | M | | |
| MVJ1 | CESSNA | 180B | 50498 | 3 | 08 | 7 | 1 | 2 | 240576 | | 5A6 | 04361 | RENNER WILLIAM A, 611-6 ST S, KENORA, P9N 2C7 | O | | |
| MVK1 | STINSON | 108 1 | 108 2049 | 3 | 06 | 1 | 1 | 1 | 150976 | | A767 | 09460 | SUTTON ERNEST W, 45 GRAHAM ST, BELLEVILLE, K8P 1P4 | M | | |
| MVL1 | PIPER | U3C65 | 16768 | 3 | 02 | 5 | 2 | 1 | 120676 | | A691 | 04361 | BECK SIDNEY, BOX 73 RR3, PORTAGE LA PRAIRIE | M | | |
| MVH1 | CESSNA | 172B | 17247921 | 3 | 06 | 1 | 1 | 2 | 100675 | | 3A12 | 04360 | CHIEFTAIN FLYING SVC, BOX 726, INDIAN HEAD, S0G 2K0 | S | | |
| MVN1 | TAYLORCRAFT | BC12D | 9025 | 3 | 02 | 1 | 2 | 1 | 170477 | | A696 | 04460 | MANSFIELD DOUGLAS, RRI, COPPER CLIFF, P0M 1N0 | O | | |
| MVO1 | BEECH | C35 | D 2869 | 3 | 08 | 1 | 1 | 1 | 030277 | | A777 | 04260 | WENNES TJERK, ETAL, 9252-116 ST, EDMONTON T6G 1R1 | A | | |
| MVP1 | PIPER | U3C65 | 11013 | 3 | 02 | 7 | 2 | 1 | 010377 | | A691 | 04260 | MCCLAIN ERNEST, BOX 817, STRATHMORE, T0J 3H0 | A | | |
| MVR1 | STINSON | 108 3 | 108 4039 | 3 | 07 | 1 | 1 | 1 | 210876 | | A767 | 09461 | METTERS JOHN WM, KINBURN | G | | |
| MVT1 | CESSNA | 172B | 17248094 | 3 | 06 | 1 | 1 | 1 | 140277 | | 3A12 | 04360 | JACKSON RICHARD S, RIVERHURST | S | | |
| MVU1 | CESSNA | 172B | 17248057 | 3 | 06 | 1 | 1 | 2 | 221173 | | 3A12 | 04360 | SALE REPORTED/VENTE SIGNALÉE | O | | |
| MVV1 | TAYLORCRAFT | BC12D | 7330 | 3 | 02 | 5 | 1 | 1 | 140277 | | A696 | 04361 | KOLSKOG L, 11 PONDEROSA TRAILER CRT, SWIFT CURRENT | S | | |
| MVW1 | TAYLORCRAFT | BC12D | 8814 | 3 | 02 | 1 | 1 | 1 | 281175 | | A696 | 04260 | RODIER JOSEPH A, BOX 308, FALHER, T0H 1M0 | A | | |
| MVX1 | AERONCA | 11CC | 11CC 117 | 3 | 03 | 5 | 2 | 1 | 290476 | | A796 | 04361 | SIGURDSON JOHN C, BOX 43, LESLIE, S0A 2E0 | S | | |
| MVY1 | BELLANCA | 14 132 | 1256 | 3 | 06 | 1 | 1 | 1 | 240571 | | A773 | 09261 | HORLEY RUSSELL C, BOX 1570, DRUMHELLER | A | | |
| MVZ1 | PIPER | PA12 | 12 777 | 3 | 04 | 1 | 1 | 1 | 181176 | | A780 | 15260 | DENNIS BL, 402 BLOCK 4 REGENCY COURT, GRANDE PRAIRIE | A | | |
| MWC1 | NORTH AMERICAN | 325J | 10833529 | 3 | 41 | 1 | 1 | 2 | 5 040676 | | AL2 | 54262 | NORTHWESTERN AIR LEASE LTD, BOX 208, ST ALBERT | A | | |
| MWD1 | CHAMPION | 7JC | 7JC 19 | 3 | 03 | 5 | 1 | 1 | 020477 | | A759 | 04360 | KAASGAARD V, BELLEVIEW | M | | |
| MWE1 | CESSNA | 172B | 17247928 | 3 | 06 | 1 | 1 | 1 | 290576 | | 3A12 | 04360 | KING MURRAY E, RR3, NORTH BATTLEFORD, S9A 2X4 | S | | |
| MWF1 | CHAMPION | 7GC | 69 | 3 | 04 | 5 | 1 | 1 | 081272 | | A759 | 15360 | SORENSEN WILLIAM CHARLES, BOX 125, PENNANT | S | | |
| MWG1 | CHAMPION | 7GC | 89 | 3 | 04 | 1 | 1 | 1 | 051076 | | A759 | 15260 | TOLMAN RG, BOX 67, RUMSEY, T0J 2Y0 | A | | |
| MWI1 | PIPER | PA12 | 12 2816 | 3 | 04 | 1 | 1 | 1 | 020476 | | A780 | 15260 | WHITTAKER EDWARD, BOX 1774, YELLOWKNIFE | T | | |
| MWJ1 | HARVARD | 2 | 8188 | 3 | 16 | 1 | 1 | 1 | 051276 | | A80 | 07260 | KINNIBURGH SPRAY SVC LTD, PURPLE SPRINGS, T0K 1X0 | A | | |
| MWK1 | CESSNA | 180C | 50911 | 3 | 08 | 7 | 1 | 2 | 300377 | | 5A6 | 04261 | BAYVIEW AIR SVC LTD, BOX 480, SLAVE LAKE, T0G 2A0 | A | | |
| MWL1 | CESSNA | 172B | 17248031 | 3 | 06 | 1 | 1 | 1 | 140377 | | 3A12 | 04260 | EDMONTON POLICE FLG CLUB, 305-10815-116 ST, EDMONTON | A | | |
| MWN1 | BELL | 47G4A | 7517 | 3 | 09 | 6 | 1 | 2 | 200576 | | 2H3 | 15566 | HELI VOYAGEUR LTEE, CP 1330, VAL D'OR, J9P 4P8 | Q | | |
| MWO1 | PIPER | PA23 | 27 3401 | 3 | 16 | 1 | 2 | 2 | 081076 | | 1A10 | 15166 | BARIBOO AIR CHARTER LTD, 204-260 HARVEY AVE, KELOWNA | B | | |
| MWR1 | PIPER | PA15 | 15 319 | 3 | 02 | 1 | 1 | 1 | 140976 | | A800 | 04160 | CATES JOHN L, 894 WINDBREAK ST, KAMLOOPS, V2B 5P1 | B | | |
| MWS1 | MOONEY | M20C | 2067 | 3 | 08 | 1 | 1 | 1 | 260876 | | 2A3 | 15262 | KING DRUG (VEGREVILLE), BOX 358, VEGREVILLE, T0B 4L0 | A | | |
| MWT1 | CESSNA | 120 | 9346 | 3 | 03 | 5 | 1 | 1 | 020576 | | A768 | 04461 | MURPHY JAMES W, 5 BERGE AVE, NORTH BAY | O | | |
| MWU1 | BELL | 47G4A | 7653 | 3 | 09 | 6 | 1 | 1 | 220776 | | 2H3 | 15569 | MAJOR LEFEBVRE ASSOC INC, ST DOMINIQUE DU ROSAIRE | Q | | |
| MWV1 | CESSNA | 206 | 206 0096 | 3 | 11 | 7 | 1 | 2 | 250775 | | 4C6 | 04265 | SALE REPORTED/VENTE SIGNALÉE | Q | | |
| MWW1 | BELL | 47G4 | 8342 | 3 | 09 | 6 | 1 | 2 | 140576 | | 2H3 | 15566 | HELI VOYAGEUR LTEE, CP 1330, VAL D'OR, J9P 4P8 | A | | |
| MWY1 | CESSNA | 195 | 7706 | 3 | 11 | 1 | 1 | 1 | 050776 | | A790 | 11261 | PARRY BERT, 930-17 AVE SW, CALGARY, T2T 0A2 | A | | |

| MARKING MARCHE | TYPE | MODEL | MANUFACTURER NUMBER NUMERO DU CONSTRUCTEUR | COUNTRY OF MANUFACTURE PAYS DE CONSTRUCTION | GROSS WEIGHT POIDS BRUT | LAND - SEA - AIR TERRAIN - MER - AIR | NUMBER OF SEATS NOMBRE DE SIÈGES | NUMBER OF ENGINES NOMBRE DE MOTEURS | CERT. OF AUTH. OR PERMIT VALID TO | REGISTRATION CANCELLED IMMATRICULATION ANNULÉE | AIRCRAFT TYPE APPROVAL OR SPEC. | OWNER'S NAME AND ADDRESS NOM ET ADRESSE DU PROPRIÉTAIRE | PROVINCE |
|-------------------|------|--------|---|--|----------------------------|---|-------------------------------------|--|---|---|--|--|----------|
| | | | | | | | | | | | | | |
| MW22BELL | | 47G4A | 7532 | 3 | 09 6 | 1 2 | 170474 | 2H3 | 15366 | MIDWEST AIRLINES LTD, INTL ARPT, WINNIPEG, R3J OH7 | M | | |
| MXA1TAYLORCRAFT | | 8C12D | 7019 | 3 | 02 6 | 1 1 | 261076 | A696 | 04260 | BUEHLER BEVIN J, BOX 1631, COALDALE, TOK OLO | A | | |
| MXB1CHAMPION | | 7GCB | 49 | 3 | 04 5 | 1 1 | 011176 | A759 | 15660 | PFEIFFER BRUCE M, 8 TERRANCE COURT, DARTMOUTH | V | | |
| MXD1CESSNA | | 172B | 17248387 | 3 | 06 6 | 1 1 | 060676 | 3A12 | 04161 | GALBRAITH HENRY J, 2972 CHARLES ST, VANCOUVER | B | | |
| MXE1CESSNA | | 172B | 17248407 | 3 | 06 6 | 1 1 | 170476 | 3A12 | 04161 | GIBBS LEO C, 19530 FRASER HWY, SURREY | B | | |
| MXF1CHAMPION | | 7GCB | 85 | 3 | 04 1 | 1 1 | 260674 | A759 | 15161 | KAMINSKI ALFRED, RR3, VERNON, V1T 6L6 | B | | |
| MXG1AERONCA | | 118C | 118C 602 | 3 | 02 1 | 1 1 | 240576 | A761 | 04168 | FIEDLER DOUGLAS JAMES, BOX 386, SMITHERS | B | | |
| MXJ1CESSNA | | 172B | 17248477 | 3 | 06 7 | 1 1 | 160876 | 3A12 | 04161 | JOHNSON JERROLD E, BOX 57, VANDERHOOF | B | | |
| MXL1CESSNA | | 172B | 17248492 | 3 | 06 6 | 1 1 | 111076 | 3A12 | 04161 | TILLICUM TOWING CO LTD, BOX 48, GARDEN BAY | B | | |
| MXM1GRUMMAN | | T8M3 | 53632 | 3 | 36 1 | 2 5 | 030574 | L 8 2 | 54161 | CONAIR AVN LTD, BOX 220, ABBOTSFORD, V2S 4N9 | B | | |
| MXO1CESSNA | | 172B | 17248520 | 3 | 06 6 | 1 1 | 230375 | 3A12 | 04261 | QUINN DONALD, 8403-96 AVE, FORT ST JOHN | B | | |
| MXQ1STINSON | | 108 3 | 108 4963 | 3 | 07 5 | 1 1 | 290576 | A767 | 15161 | ADAMS RAY, BOX 98, BURNS LAKE, VOJ 1E0 | B | | |
| MXR1DEHAVILLAND | | DHC 2 | 374 | 1 | 16 8 | 1 1 | 250776 | A22 | 163 | SUPERIOR ARWYS & SEVERN ENTPR, BOX 52, THUNDER BAY | B | | |
| MXTP1PIPER | | PA11 | 11 1634 | 3 | 02 7 | 1 1 | 140776 | A691 | 04166 | MUNRO TRUCKING LTD RA, BOX 65, LAC LA HACHE, VOK 1T0 | O | | |
| MXV1CESSNA | | 172B | 17248571 | 3 | 06 6 | 1 1 | 090277 | 3A12 | 04261 | CARRIER DRUGS LTD, BOX 2273, INUVIK, XOE 0T0 | T | | |
| MXW1FAIRCHILD | | 24R46A | 46313 | 3 | 08 5 | 1 1 | 180363 | A706 | 20161 | JACK GENE, BOX 167, PRINCE GEORGE | B | | |
| MXXP1PIPER | | PA14 | 14 494 | 3 | 05 6 | 1 1 | 310576 | A797 | 15161 | GUZAUSKAS LEOPOLD G, BOX 415, FORT ST JAMES | B | | |
| MXZ1CESSNA | | 182A | 34132 | 3 | 08 1 | 1 1 | 070377 | 3A13 | 04161 | HRETCHKA WALTER, 3333 MARINE AVE, POWELL-R, V8A 2G7 | B | | |
| MYE1AERONCA | | 118C | 118C 125 | 3 | 02 1 | 2 1 | 120773 | A761 | 04561 | BEAUDREAULT JEAN LOUIS, RR2, STE VICTOIRE, JOG 1T0 | Q | | |
| MYFP1PIPER | | PA11 | 11 860 | 3 | 02 7 | 2 1 | 140876 | A691 | 04461 | RANEY CHARLES, 6 BURD ST, PARRY SOUND, P2A 1J3 | Q | | |
| MYGL1REPUBLIC | | RC 3 | 227 | 3 | 10 4 | 1 1 | 110776 | A769 | 09562 | MARUSKA M, 103-1295 JULES POITRAS, MONTREAL, H4N 1Y5 | Q | | |
| MYH1CESSNA | | 172B | 17248323 | 3 | 06 1 | 1 2 | 110576 | 3A12 | 04560 | AERO CLUB DE VALCOURT INC, RR3, VALCOURT, JOE 2L0 | Q | | |
| MYJ1CESSNA | | 180D | 18050998 | 3 | 08 6 | 1 1 | 260277 | 5A6 | 04461 | HUTCHINSON RALPH T, 6 LINE RR4, STOUFFVILLE, LOH 1L0 | Q | | |
| MYK1AERONCA | | 7DC | 7AC 4266 | 3 | 03 5 | 1 1 | 290476 | A759 | 04561 | GAGNON DONALD, RR3, DUNHAM, JOE 1M0 | Q | | |
| MYL1CESSNA | | 185 | 185 0061 | 3 | 10 6 | 1 1 | 160576 | 3A24 | 04561 | STAIR L YEE, 3303 RUE LYALL, MONTREAL | Q | | |
| MYM1CESSNA | | 185 | 185 0072 | 3 | 10 7 | 1 1 | 030676 | 3A24 | 04561 | BERTS PARACHUTES INC, CP 191, ROXBORO | Q | | |
| MYN1CESSNA | | 185 | 185 0094 | 3 | 10 7 | 1 2 | 020277 | 3A24 | 04661 | TROKE TJ, ASHUANIP I AVN, BOX 518, LABRADOR C A2V 1J3 | F | | |
| MYP1MOONEY | | M20A | 1534 | 3 | 07 1 | 1 1 | 040277 | 2A3 | 15361 | GAMMIE ALEX C, 414-7 AVE W, ESTON, SOL 1A0 | S | | |
| MYR1CESSNA | | 150A | 15059195 | 3 | 03 1 | 1 1 | 160676 | 3A19 | 04461 | FREDRICK GEORGE, 325 BRIDGE ST E, BELLEVILLE | O | | |
| MYSL1CESSNA | | 150A | 15059182 | 3 | 03 1 | 1 1 | 220177 | 3A19 | 04461 | MAYOR BYRON, 206 KEMPENFELT DR, BARRIE | O | | |
| MYT1REPUBLIC | | RC 3 | 1025 | 3 | 10 4 | 1 1 | 170771 | A769 | 09460 | CAM-ROY LTD, RR2, GORMLEY, LOH 1G0 | O | | |
| MYV2S1KORSKY | | S55/T | 55728 | 3 | 20 7 | 1 2 | 240776 | 1H4 | 49261 | NAHANNI HELCPTRS LTD, BOX 32, FORT SIMPSON, XOE ONO | T | | |
| MYZ2S1KORSKY | | S55 | 55433 | 3 | 20 6 | 1 2 | 300676 | 1H4 | 17461 | UNIVERSAL HELICOPTERS LTD, CARP ARPT, CARP, KOA 1L0 | D | | |
| HZA1CESSNA | | 170A | 19473 | 3 | 06 1 | 1 1 | 180972 | A799 | 04264 | ANDERSSON KARL O R, BOX 423, SLAVE LAKE, TOG 2A0 | A | | |
| HZB1LUSCOMBE | | 8E | 5238 | 3 | 03 5 | 2 1 | 110976 | A694 | 04360 | LALOYLAUX RA, 815-8 ST, BRANDON, R7A 3Y3 | H | | |
| HZC1CESSNA | | 180D | 18050964 | 3 | 08 5 | 1 1 | 240776 | 5A6 | 04261 | REYNOLDS STAN, BOX 108, DAWSON CITY | Y | | |
| HZG1CHAMPION | | 7GC | 7GC 84 | 3 | 04 5 | 1 1 | 220377 | A759 | 15161 | AKTECA EXPLORERS LTD, BOX 88, CHETWYND, VOC 1J0 | B | | |
| HZH1CHAMPION | | 7FC | 7FC 423 | 3 | 03 1 | 1 1 | 170476 | A759 | 04361 | ROBITAILLE NOEL J, ADMIRAL, SON OBO | S | | |
| HZJ1PIPER | | J3L65 | 5110 | 3 | 02 1 | 2 1 | 210973 | A698 | 04161 | ROLSTON NORMAN & ENS J, 208-930E-7 AVE, VANCOUVER | B | | |
| HZK1STINSON | | 108 3 | 108 4522 | 3 | 07 5 | 1 1 | 201175 | A767 | 09261 | CARTER JOHN W, BOX 2137 3202 OTTO DR, YELLOWKNIFE | T | | |
| HZL1PIPER | | PA20 | 20 128 | 3 | 05 5 | 1 1 | 110377 | 1A4 | 15161 | BELL DENNIS LEROY, BOX 34, CHETWYND, VOC 1J0 | B | | |
| HZM1PIPER | | J3C65 | 22922 | 3 | 02 1 | 2 1 | 060177 | A691 | 04161 | TERADA GEORGE, RR2, LATTA ROAD, KELOWNA, V1Y 7R1 | B | | |
| HZN1TAYLORCRAFT | | 8C12D8 | 3087 | 3 | 02 1 | 1 1 | 170576 | A696 | 04262 | ANDERSON KEN F, 302-6305-100 AVE, EDMONTON, T6A 0G1 | A | | |
| HZO1CHAMPION | | 7FC | 7FC 418 | 3 | 03 1 | 1 1 | 200974 | A759 | 04261 | EXCEL AVIATION LTD, HGR 59 INTL ARPT, CALGARY | A | | |
| HZP1PIPER | | J3C65 | 2369A | 3 | 02 1 | 1 1 | 010574 | A691 | 04261 | VAN DER MEER SID, MILE 1128, ALASKA HIGHWAY, Y1A 3V4 | Y | | |
| HZQ1CHAMPION | | 7EC | 746 | 3 | 03 5 | 1 1 | 300676 | A759 | 04361 | SLATER BARRIE A & ALEC T, LOVERNA, SOL 1Y0 | S | | |
| HZR1CHAMPION | | 7EC | 7JC 23 | 3 | 03 7 | 1 1 | 280876 | A759 | 04361 | BERNIER KENNETH J, RR1, SIOUX LOOKOUT, POV 2T0 | O | | |
| HZS1CESSNA | | 180 | 31572 | 3 | 08 5 | 1 1 | 090676 | 5A6 | 04261 | ATLANTIC WIRE LINES LTD, DRAYTON VALLEY, TOE ONO | A | | |

| MARKING MARKER | TYPE | MODEL | MODEL | MANUFACTURER'S NUMBER | NUMERO DE CONSTRUCTION | COUNTRY OF MANUFACTURE PAYS DE CONSTRUCTION | GROSS WEIGHT POIDS FAUT | LANS, SEAL, ED AERIAL, CROISSANT, AGE D. C. S. N. N. | J. SIZE, OUL, ET, M | NO. OF ENGINES | ARMY DE AVIATION DESTINE A | CERT. OF ALUM, DA FLIGHT PERMIT VALID TO | CERTIFICATE OF NAVIGABILITE OU PERMIS DE VOL VALABLE JUSQU'AU | REGISTRATION CANCELED AMIFICATION ANNULEE | AIRCRAFT TYPE APPROVAL OR SPEC. | TYPE D'APPROBATION OU DE SPECIFICATIONS | ENGINE MANUFACTURER CONSTRUCTEUR DU MOTEUR | YEAR MANUFACTURED ANNEE DE CONSTRUCTION | OWNER'S NAME AND ADDRESS NOM ET ADRESSE DU PROPRIETAIRE | PROVINCE |
|-------------------|----------------|--------|----------|-----------------------|------------------------|--|----------------------------|--|---------------------|----------------|-------------------------------|--|---|--|---|--|---|--|--|----------|
| | | | | | | | | | | | | | | | | | | | | |
| MZV | CESSNA | 170B | 26474 | 3 | 06 | 1 | 1 | 1 | 1 | 1 | 1 | 280576 | A799 | 04361 | GEALL EDWARD J, BOX 443, NIPAWIN, SOE 1E0 | S | | | | |
| MZH | CHAMPION | 7FC | 432 | 3 | 03 | 1 | 1 | 1 | 1 | 1 | 050676 | A759 | 04461 | BROWNE GEORGE D, 73 HAMILTON AVE N, OTTAWA, K1Y 1B8 | Q | | | | | |
| MZY | LUSCOMBE | 8E | 4069 | 3 | 03 | 1 | 2 | 1 | 1 | 1 | 221276 | A694 | 04361 | WAKEFIELD CLEMENT C, BOX 25, MAIDSTONE, SOM 1M0 | S | | | | | |
| NAB | BOEING | 737242 | 19847 | 3 | 50 | 1 | 2 | 2 | 2 | 2 | 281176 | A16WE | 36569 | NORDAIR LIMITED, MONTREAL INTL AIRPORT, DORVAL | Q | | | | | |
| NAG | DOUGLAS | DC3C | 42108861 | 3 | 40 | 1 | 2 | 2 | 2 | 2 | 231276 | A669 | 19570 | NORTHERN WINGS LTD, BOX 2012, SEPT-ILES, G4R 4K2 | Q | | | | | |
| NAH | BOEING | 737242 | 19848 | 3 | 50 | 1 | 2 | 2 | 2 | 2 | 190476 | A16WE | 36569 | NORDAIR LIMITED, MONTREAL INTL AIRPORT, DORVAL | Q | | | | | |
| NAI | FAIRCHILD | FH227E | 505 | 3 | 43 | 1 | 2 | 2 | 2 | 2 | 080976 | 7A1 | 21571 | NORDAIR LIMITED, MONTREAL INTL AIRPORT, DORVAL | Q | | | | | |
| NAJ | FAIRCHILD | FH227E | 508 | 3 | 43 | 1 | 2 | 2 | 2 | 2 | 270476 | 7A1 | 21572 | NORDAIR LIMITED, MONTREAL INTL AIRPORT, DORVAL | Q | | | | | |
| NAK | FAIRCHILD | FH227D | 519 | 3 | 44 | 1 | 2 | 2 | 2 | 2 | 221176 | 7A1 | 21572 | NORDAIR LIMITED, MONTREAL INTL AIRPORT, DORVAL | Q | | | | | |
| NAL | LOCKHEED | 1049H | 4831 | 3 | 50 | 1 | 4 | 1 | 1 | 1 | 120870 | 6A5 | 25464 | CANRELIEF AIR LTD, 97 EGLINGTON AVE EAST, TORONTO | Q | | | | | |
| NAM | LOCKHEED | 1049H | 4832 | 3 | 50 | 1 | 4 | 1 | 1 | 1 | 190170 | 6A5 | 25464 | CANRELIEF AIR LTD, 97 EGLINGTON AVE EAST, TORONTO | Q | | | | | |
| NAO | DOUGLAS | DC3C | 12332 | 3 | 40 | 1 | 2 | 2 | 2 | 2 | 240277 | A669 | 19472 | AUSTIN AIRWAYS LTD, BOX 1160, TIMMINS ARPT, TIMMINS | Q | | | | | |
| NAP | BOEING | 737242 | 20496 | 3 | 50 | 1 | 2 | 2 | 2 | 2 | 140476 | A16WE | 36571 | NORDAIR LIMITED, MONTREAL INTL AIRPORT, DORVAL | Q | | | | | |
| NAR | DOUGLAS | DC3C | 13154 | 3 | 40 | 5 | 2 | 2 | 2 | 2 | 230476 | A669 | 19571 | NORDAIR LIMITED, MONTREAL INTL AIRPORT, DORVAL | Q | | | | | |
| NAV | PIPER | PA31 | 31 157 | 3 | 18 | 1 | 2 | 2 | 2 | 2 | 070576 | ABEA | 15568 | MOBER AVIATION INC, CP 813, DRUMMONDVILLE, J2B 6X1 | Q | | | | | |
| NAW | BOEING | 737212 | 20521 | 3 | 50 | 1 | 2 | 2 | 2 | 2 | 220676 | A16WE | 36573 | NORDAIR LIMITED, MONTREAL INTL AIRPORT, DORVAL | Q | | | | | |
| NAX | LOCKHEED | L188C | 2010 | 3 | 50 | 1 | 4 | 2 | 2 | 2 | 120976 | 4A22 | 37572 | NORDAIR LIMITED, MONTREAL INTL AIRPORT, DORVAL | Q | | | | | |
| NAY | LOCKHEED | L188C | 1113 | 3 | 50 | 1 | 4 | 2 | 2 | 2 | 271276 | 4A22 | 37572 | NORDAIR LIMITED, MONTREAL INTL AIRPORT, DORVAL | Q | | | | | |
| NAZ | LOCKHEED | L188C | 1132 | 3 | 50 | 1 | 4 | 2 | 2 | 2 | 230176 | 4A22 | 37572 | NORDAIR LIMITED, MONTREAL INTL AIRPORT, DORVAL | Q | | | | | |
| NBA | CESSNA | 150A | 15059236 | 3 | 03 | 1 | 1 | 1 | 1 | 1 | 250377 | 3A19 | 04463 | QUIRT WAYNE, ETAL, 314, FOSTER AVE, NORTH BAY P1B 7B7 | Q | | | | | |
| NBB | CESSNA | 172B | 17248118 | 3 | 06 | 1 | 1 | 1 | 1 | 1 | 171076 | 3A12 | 04361 | MIROSOVSKY OTTO JOHN, BOX 790, BIGGAR, SOK 0M0 | S | | | | | |
| NBC | CESSNA | 185 | 185 0084 | 3 | 10 | 6 | 1 | 1 | 1 | 1 | 140670 | 3A24 | 04561 | ST JEAN MARCEL, 2090 BLVD LABELLE, ST JEROME | Q | | | | | |
| NBD | PIPER | PA23 | 23 1054 | 3 | 11 | 1 | 2 | 2 | 2 | 2 | 081276 | 1A10 | 15557 | MON-DEL AVN LTD, 6200 AIRPORT RD, ST-HUBERT, J3Y 5K2 | Q | | | | | |
| NBE | CESSNA | 172B | 17248186 | 3 | 06 | 1 | 1 | 1 | 1 | 1 | 150576 | 3A12 | 04461 | WOLFE GRANT A, RR1, MELBOURNE, NOL 1T0 | Q | | | | | |
| NBF | CESSNA | 172B | 17248532 | 3 | 06 | 1 | 1 | 1 | 1 | 1 | 130172 | 3A12 | 04461 | LARIVIERE DW, BALDWIN ST, RR3 GRP 1, BRIGHTON, KOK 1H0 | Q | | | | | |
| NBG | CESSNA | 172B | 17248536 | 3 | 06 | 1 | 1 | 1 | 1 | 1 | 160176 | 3A12 | 04461 | FONTANA J MCNEELY H, 301-116 ALBERT, OTTAWA, K1P 5G3 | Q | | | | | |
| NBJ | CESSNA | 172B | 17248550 | 3 | 06 | 6 | 1 | 1 | 1 | 1 | 020776 | 3A12 | 04461 | MERRILEES ROBERT A, 379 HOROBIN ST, SUDBURY | Q | | | | | |
| NBK | CESSNA | 172B | 17248555 | 3 | 06 | 7 | 1 | 1 | 1 | 1 | 280776 | 3A12 | 04461 | HALL AUSTIN W, 20 FIRST ST, MOUNT PEARL | F | | | | | |
| NBL | CESSNA | 185 | 185 0119 | 3 | 10 | 7 | 1 | 1 | 1 | 1 | 230776 | 3A24 | 04361 | KICENKO DAVID & STEVE, BOX 64, POPLARFIELD, ROC 2N0 | M | | | | | |
| NBN | CESSNA | 182D | 18253455 | 3 | 08 | 1 | 1 | 1 | 1 | 1 | 020177 | 3A13 | 04561 | BERNIER CONRAD, 949 J A BOMBARDIER, VALCOURT | Q | | | | | |
| NBQ | PIPER | PA20 | 20 931 | 3 | 05 | 5 | 1 | 1 | 1 | 1 | 310776 | 1A4 | 15461 | WILCOX J DOUGLAS, RR1, BEETON | Q | | | | | |
| NBR | PIPER | PA23 | 23 1546 | 3 | 13 | 1 | 2 | 1 | 1 | 1 | 181273 | 1A10 | 15461 | WESHLER SALES PROMOTIONS, 1681 BAYVIEW AVE, TORONTO | Q | | | | | |
| NBS | PITTS SPECIAL | 61C | LV1003 | 1 | 02 | 1 | 1 | 6 | 0 | 0 | 050576 | NIL | 155 | BERNARD JACQUES, 3-893 CHASSE, DRUMMONDVILLE, J2C 4G2 | Q | | | | | |
| NBW | CESSNA | 182 | 33203 | 3 | 08 | 1 | 1 | 1 | 1 | 1 | 091076 | 3A13 | 04261 | HYKEHAM-MARTIN SIMON F, 11720-148 AVE, EDMONTON | A | | | | | |
| NBX | CESSNA | 180 | 30479 | 3 | 09 | 7 | 1 | 1 | 1 | 1 | 200676 | 5A6 | 04361 | LINNELL HERBERT MELVIN, RR1, KENORA, P9N 3W7 | Q | | | | | |
| NBY | BEECH | N35 | D 6600 | 3 | 10 | 1 | 1 | 1 | 1 | 1 | 020576 | 3A15 | 04561 | MAILLE GILLES, ETAL, 1111 PAPINEAU, SHERBROOKE | Q | | | | | |
| NBZ | PIPER | J3C65 | 14523 | 3 | 02 | 5 | 2 | 1 | 1 | 1 | 150671 | A691 | 04561 | LES ECURIES ST-JOVITE, ST JOVITE | Q | | | | | |
| NCA | PIPER | PA12 | 12 2356 | 3 | 04 | 5 | 1 | 1 | 1 | 1 | 170277 | A780 | 15460 | TOZER PERCY, BOX 158, MOOSONEE, POL 1Y0 | Q | | | | | |
| NCB | PIPER | PA12 | 12 848 | 3 | 04 | 5 | 1 | 1 | 1 | 1 | 300576 | A780 | 15361 | SHUNK DALE & FERNE, BOX 359, MINNEDOSA, ROJ 1E0 | H | | | | | |
| NCC | CESSNA | 180C | 50873 | 3 | 08 | 1 | 1 | 1 | 1 | 1 | 200376 | 5A6 | 04473 | FENTON V STONEHOUSE C, 28 KINGSFORD, KANATA, KOA 2C0 | O | | | | | |
| NCD | PIPER | J3C65 | 18589 | 3 | 02 | 1 | 2 | 1 | 1 | 1 | 080876 | A691 | 04261 | COLE JOHN MORLEY, RR1, LLOYDMINSTER, S9V 0X6 | A | | | | | |
| NCE | PIPER | PA22 | 22 2683 | 3 | 05 | 1 | 1 | 1 | 1 | 1 | 121075 | 1A6 | 15660 | TOBIQUE VALLEY-FLYING CLUB, BOX 130, PLASTER ROCK | K | | | | | |
| NCG | NORTH AMERICAN | NA265 | 282 90 | 3 | 37 | 1 | 2 | 1 | 2 | 1 | 281176 | A2WE | 36467 | STRAUSS LOUIS A, 360 BAY ST, TORONTO | Q | | | | | |
| NCH | PIPER | PA18 | 18 237 | 3 | 03 | 5 | 1 | 1 | 1 | 1 | 110776 | 1A2 | 15361 | HONEY GEORGE, BOX 488, RUSSELL, ROJ 1H0 | M | | | | | |
| NCI | CESSNA | 180D | 18050972 | 3 | 08 | 7 | 1 | 1 | 1 | 1 | 080177 | 5A6 | 04361 | PAUPANEKIS EDWARD, NORWAY HOUSE, ROB 180 | M | | | | | |
| NCJ | TAYLORCRAFT | BC12D | 10448 | 3 | 02 | 5 | 1 | 1 | 1 | 1 | 230776 | A696 | 04361 | ROCH PHILIP D, 314 REGAL AVE, WINNIPEG, R2M 0P5 | H | | | | | |
| NCK | TAYLORCRAFT | BC12D | 8568 | 3 | 02 | 7 | 1 | 1 | 1 | 1 | 220976 | A696 | 04461 | WRIGHT WARREN R, C/O A GILCHRIST, RR6, ORILLIA | O | | | | | |
| NCL | BEECH | C185 | 44 47184 | 3 | 21 | 2 | 1 | 2 | 2 | 2 | 140676 | A757 | 16261 | WATSON LAKE FLG SVCS LTD, BOX 7, WATSON LAKE | Y | | | | | |

| MACHINE MARQUE | TYPE | MODEL | MANUFACTURER'S NUMBER NUMERO DU CONSTRUCTEUR | COUNTRY OF MANUFACTURE PAYS DE CONSTRUCTION | GROSS WEIGHT POIDS BRUT | LAND - SEA - AIR AERES - TERRESTRE - MER | D. OR C. OR H. | J. OR S. OR F. OR T. OR H. | NO. OF ENGINES | TYPE OF ENGINES | CERT. OF AIRW. OR FLIGHT PERMIT VALID TO | CERTIFICATE OF NAVIGABILITY OR PERMIS DE VOL VALABLE JUSQU'AU | REGISTRATION CANCELLED ANULE PAR LA REGULATION ANNULEE | AIRCRAFT TYPE APPROVAL OR SPEC. | TYPE D'APPROBATION OU DE SPECIFICATIONS | OWNER'S NAME AND ADDRESS NOM ET ADRESSE DU PROPRIETAIRE | | | | PROVINCE |
|-------------------|----------------|-------|---|--|----------------------------|---|----------------|----------------------------|----------------|-----------------|--|---|---|---------------------------------|---|--|--------|----------------|-------------------------|----------|
| | | | | | | | | | | | | | | | | ENGINE MANUFACTURER CONSTRUCTEUR DU MOTEUR | REGION | CLASSIFICATION | ANNEE D'IMMATRICULATION | |
| NCP | PIPER | PA12 | 12 1333 | 3 | 04 5 1 1 1 | 150365 | | | | | | | | A780 | 15260 | WILLIAMS RONALD W,RAE,XOE OYO | | | T | |
| NCC | STINSON | 108 1 | 108 1542 | 3 | 06 5 1 1 1 | 020776 | | | | | | | | A767 | 09361 | GALLOWAY GEORGE,GLADSTONE,ROJ OT0 | | | M | |
| NCS | PIPER | J3C65 | 15793 | 3 | 02 7 2 1 1 | 241276 | | | | | | | | A691 | 04361 | BASARABA PETER,944 CROWE AVE,FORT FRANCIS,P9A 2L9 | | | M | |
| NCX | TAYLORCRAFT | BC12D | 6883 | 3 | 02 5 1 1 1 | 120576 | | | | | | | | A696 | 04361 | TOEWS J R,BOX 1065,MORDEN | | | H | |
| NCY | AERONCA | 118C | 11AC 385 | 3 | 02 5 1 1 1 | 060277 | | | | | | | | A761 | 04361 | HOOBKINS JOHN R,510 TALBOT AVE,WINNIPEG,R2L 0R5 | | | M | |
| NCZ | PIPER | PA11 | 11 1403 | 3 | 02 5 2 1 1 | 020976 | | | | | | | | A691 | 04361 | EINARSON CLARENCE O,RIVERTON,ROC 2R0 | | | M | |
| ND | ERCO | 415C | 1946 | 3 | 03 1 1 1 1 | 181076 | | | | | | | | A718 | 04460 | PARK NR,444 TIMOTHY ST,NEWMARKET | | | O | |
| NDB | HARVARD | 2 | 3039 | 3 | 16 1 1 1 1 | 111276 | | | | | | | | A80 | 17460 | FITZNER SN & SIMPSON JE,501 PEARL ST,BURLINGTON | | | O | |
| NDD | CESSNA | 172A | 46771 | 3 | 06 1 1 1 1 | 220576 | | | | | | | | 3A12 | 04360 | KNUTSON ARTHUR,BOX 185,ELBOW,SOH 1J0 | | | S | |
| NDE | CHAMPION | 7EC | 7EC 743 | 3 | 03 5 1 1 1 | 290376 | | | | | | | | A759 | 04460 | PHILLIPS F BRUCE,32 KELVINWAY DR,AGINCOURT | | | O | |
| NDG | PIPER | PA24 | 24 2656 | 3 | 08 1 1 1 1 | 120576 | | | | | | | | 1A15 | 15161 | BLAKEMAN F D,446 BAKER ST,NELSON | | | B | |
| NDH | PIPER | PA24 | 24 2684 | 3 | 08 1 1 1 1 | 020676 | | | | | | | | 1A15 | 15461 | SHULMAN AD,BOX 850,WATERFORD,NOE 1Y0 | | | O | |
| NDK | PIPER | PA22 | 22 8295 | 3 | 04 1 1 1 2 | 170676 | | | | | | | | 1A6 | 15461 | SMITHS FALLS FLG CLUB,BOX 4,SMITHS FALLS,K7A 4S9 | | | O | |
| NDM | PIPER | PA22 | 22 8381 | 3 | 04 1 1 1 1 | 011275 | | | | | | | | 1A6 | 15361 | NUTTALL ELDON MANFORD,PENSE,S0G 3W0 | | | S | |
| NDN | PIPER | PA22 | 22 8402 | 3 | 04 1 1 1 1 | 220476 | | | | | | | | 1A6 | 15461 | BIRCH JW,310 HORSHAM AVE,WILLOWDALE,M2R 1G6 | | | O | |
| NDP | PIPER | PA22 | 22 8063 | 3 | 04 1 1 1 1 | 280874 | | | | | | | | 1A6 | 15461 | FABBRO ROBERT LOUIS,299 AVENUE RD,TORONTO,M4V 2H2 | | | O | |
| NDQ | PIPER | PA22 | 22 8112 | 3 | 04 1 1 1 1 | 080976 | | | | | | | | 1A6 | 15461 | BASSETT AE,195 MAIN ST,STITTSVILLE,K0A 3G0 | | | O | |
| NDR | PIPER | PA22 | 22 8148 | 3 | 04 1 1 1 1 | 010776 | | | | | | | | 1A6 | 15161 | REEDER BILL,4049 FOREST ST,BURNABY,V5G 1W9 | | | B | |
| NDSE | PIPER | PA22 | 22 8163 | 3 | 04 1 1 1 1 | 300576 | | | | | | | | 1A6 | 15461 | POWELL BIRRELL R,210 WALTER AVE N,HAMILTON,L8H 5R1 | | | O | |
| NDT | PIPER | PA22 | 22 8183 | 3 | 04 1 1 1 1 | 240277 | | | | | | | | 1A6 | 15361 | BAILES FRANK,ETAL,BOX 805,ROBLIN ROL 1P0 | | | M | |
| NDU | PIPER | PA22 | 22 8192 | 3 | 04 1 1 1 1 | 240473 | | | | | | | | 1A6 | 15461 | GILL HARRY,570 KERR STREET,OAKVILLE | | | O | |
| NDV | PIPER | PA22 | 22 8212 | 3 | 04 1 1 1 1 | 240876 | | | | | | | | 1A6 | 15561 | LEQUIN ROBERT,291-10 AVE O,AMOS | | | Q | |
| NDW | PIPER | PA22 | 22 8239 | 3 | 04 1 1 1 2 | 020367 | | | | | | | | 1A6 | 15361 | THUNDER BAY FLG CLUB,THUNDER BAY ARPT,THUNDER BAY D | | | Q | |
| NDY | PIPER | PA22 | 22 8279 | 3 | 04 1 1 1 1 | 050676 | | | | | | | | 1A6 | 15561 | LAMONTAGNE R & BLOUIN PAUL,145 ST-GEORGES,LEVIS | | | Q | |
| NDZ | PIPER | PA22 | 22 8287 | 3 | 04 1 1 1 1 | 270476 | | | | | | | | 1A6 | 15461 | DONALDSON A,7412 HERRITT AVE,NIAGARA FALLS | | | O | |
| NEAL | PIPER | PA22 | 22 8457 | 3 | 04 1 1 1 1 | 290776 | | | | | | | | 1A6 | 15561 | KAUFMANN ELLIOTT,LAC GUINDON,JOR 1B0 | | | Q | |
| NEBL | PIPER | PA22 | 22 8485 | 3 | 04 1 1 1 1 | 041176 | | | | | | | | 1A6 | 15461 | ANDERSEN GREGORY P,314 WHITEHEAD CRES,BOLTON | | | O | |
| NEEP | PIPER | PA23 | 27 436 | 3 | 15 1 2 2 | 240176 | | | | | | | | 1A10 | 15461 | WAGNER AVN LTD,737 TACOMA CRES,KINGSTON,K7H 5C5 | | | O | |
| NEFL | PIPER | PA24 | 24 2547 | 3 | 08 1 1 1 1 | 160776 | | | | | | | | 1A15 | 15261 | TEARE KEN,ETAL,3219 KENMARE CRES SW,CALGARY | | | A | |
| NEHL | CESSNA | 140 | 12339 | 3 | 03 1 1 1 1 | 300576 | | | | | | | | A768 | 04460 | MEIKLE PATRICIA L,2849 SPENCE ST,NIAGARA FALLS | | | O | |
| NEJL | PIPER | J3L65 | 6235 | 3 | 02 5 2 1 1 | 140267 | | | | | | | | A698 | 15462 | SALE REPORTED/VENTE SIGNALEE | | | O | |
| NEKL | PIPER | PA24 | 24 2623 | 3 | 09 1 1 1 1 | 130676 | | | | | | | | 1A15 | 15461 | MACPHERSON M ROY W,153 ANTRIM,CARLETON PL,K0A 1J0 | | | D | |
| NENI | CESSNA | 195B | 7897 | 3 | 11 1 1 1 1 | 070471 | | | | | | | | A790 | 11461 | SALE REPORTED/VENTE SIGNALEE | | | Q | |
| NEPL | MOONEY | M20B | 1718 | 3 | 07 1 1 1 1 | 180976 | | | | | | | | 2A3 | 15561 | HARRIS BENJAMIN,470 ALEXANDRA,ST LAMBERT | | | Q | |
| NEQL | MOONEY | M20B | 1803 | 3 | 07 1 1 1 1 | 181076 | | | | | | | | 2A3 | 15662 | MARINER REAL ESTATE LTD,CRAPAUD,COA 1J0 | | | P | |
| NERI | HAWKER SIDDELY | DH125 | NA 714 | 2 | 39 1 2 2 | 280377 | | | | | | | | A75 | 65569 | EXECAIRE AVN LTD,10225 RYAN AVE,DORVAL,H9P 1A2 | | | Q | |
| NESI | AERONCA | 7AC | 7AC 1396 | 3 | 02 1 2 1 1 | 060776 | | | | | | | | A759 | 04561 | SYMONS C,ETAL,100-15 AVE,CITY OF TWO MOUNTAINS | | | Q | |
| NETI | MOONEY | M20A | 1298 | 3 | 07 1 1 1 1 | 021175 | | | | | | | | 2A3 | 15468 | CORAZZA NEVIO,640-13 ST,HANOVER,N4N 1Y8 | | | O | |
| NEUL | USCOMBE | 8E | 6406 | 3 | 03 1 2 1 1 | 100276 | | | | | | | | A694 | 04661 | DANIELS CPL MIKE,C/O RCMP,CAMPBELLTON | | | K | |
| NEVL | CESSNA | C37 | 355 | 3 | 06 1 1 1 7 | 060775 | | | | | | | | NIL | 23260 | HODGSON STANLEY,909-11230 ST ALBERT TRAIL,EDMONTON | | | NA | |
| NEWI | CESSNA | 172B | 17248335 | 3 | 06 7 1 1 1 | 190976 | | | | | | | | 3A12 | 04461 | ARTHURS ROBERT K,RIVER ROAD WEST,PRESOTT,K0E 1T0 | | | O | |
| NEXI | PIPER | PA23 | 23 1444 | 3 | 13 1 1 2 1 | 031076 | | | | | | | | 1A10 | 15461 | BLUE LINE AVN LTD,455 COVENTRY RD,OTTAWA,K1K 2C5 | | | O | |
| NEYI | CESSNA | 180 | 31848 | 3 | 09 7 1 1 1 | 110676 | | | | | | | | 5A6 | 04261 | ANDERSON LLOYD E,BOX 3791 STN O,EDMONTON,T5L 4J8 | | | A | |
| NEZI | CESSNA | 180B | 50467 | 3 | 09 7 1 1 2 | 180476 | | | | | | | | 5A6 | 04461 | KAWARtha AIRWAYS LTD,RR1,COBOCONK,K0M 1K0 | | | O | |
| NFAL | CESSNA | 172B | 17248391 | 3 | 06 1 1 1 1 | 241076 | | | | | | | | 3A12 | 04261 | SPARLING JOSEPH T,102 WOOD ST,WHITEHORSE,Y1A 2E3 | | | Y | |
| NFBL | CESSNA | 172B | 17248397 | 3 | 06 1 1 1 1 | 230377 | | | | | | | | 3A12 | 04461 | CALSAVARA LOUIS P,380 ROSELAWN DR,WINDSOR,N9E 1J7 | | | O | |
| NFCL | AERONCA | 11AC | 11AC 998 | 3 | 02 1 2 1 1 | 130675 | | | | | | | | A761 | 04461 | SALE REPORTED/VENTE SIGNALEE | | | O | |
| NFDL | PIPER | PA22 | 22 549 | 3 | 05 1 1 1 1 | 140776 | | | | | | | | 1A6 | 15461 | ADAMS JOHN ROGER,58 BEDFORD ST,CHATHAM,N7L 2V3 | | | O | |

| MARKING MARQUE | CAT. AC. - CATEGORIE | TYPE | MODEL | MANUFACTURER'S NUMBER NUMERO DU CONSTRUCTEUR | COUNTRY OF MANUFACTURE PAYS DE CONSTRUCTION | GROSS WEIGHT POIDS BRUT | LAND - SEA - AIR ADRESSE - TERRITAIN - MER | E. COLO. P. H. M. | J. BRUI. COUL. ET. M. | VAC. DE L'ENJON | NAME OF MOTORS MARQUE DES MOTEURS | POWER PUISSANCE A | CERT. OF AIRW. OR FLIGHT PERMIT VALID TO | CERTIFICAT DE NAVIGABILITE OU PERMIS DE VOL VALABLE JUSQU'AU | RESTRICTION CANCELLED ABANDONNEMENT AMBULEZ | AIRCRAFT TYPE APPROVAL OR SPEC. | TYPE D'APPROBATION OU DE SPECIFICATIONS | ENGINE MODEL NUMBER CONSTRUC. NO. - TO. MOTORS MARQUE MOTEURS | YEAR IMPORTED | AVIATION DISPOSITION | OWNER'S NAME AND ADDRESS | PROVINCE |
|-------------------|----------------------|----------|--------------|---|--|----------------------------|---|--|-----------------------|-----------------|--------------------------------------|----------------------|--|--|--|--|--|---|---------------|----------------------|--------------------------------|----------|
| | | | | | | | | | | | | | | | | | | | | | NOM ET ADRESSE DU PROPRIETAIRE | |
| NFF1AERONCA | 7AC | 7AC 5941 | 3 02 1 2 1 1 | 160774 | | A759 | 04461 | TAMARACKA FLG FIELD INC, RR1, HIGHGATE | Q | | | | | | | | | | | | | |
| NFG1PIPER | PA12 | 12 1670 | 3 04 1 1 1 1 | 270676 | | A780 | 15461 | METCALFE R H, MAXVILLE | O | | | | | | | | | | | | | |
| NFH1PIPER | J3C65S | 18553 | 3 02 2 2 1 1 | 180772 | | A691 | 04462 | ILLINE HORST, BOX 566, LABRADOR CITY | O | | | | | | | | | | | | | |
| NFJ1STINSON | 108 2 | 108 3218 | 3 06 1 1 1 1 | 090876 | | A767 | 09461 | SIMPSON STEWART, RR1, GLENCOE, NOL 1M0 | O | | | | | | | | | | | | | |
| NFK1PIPER | J3C65 | 20491 | 3 02 6 2 1 1 | 060377 | | A691 | 04461 | CULIN RONALD, PORT LORING | O | | | | | | | | | | | | | |
| NFL1PIPER | PA22 | 22 8536 | 3 04 1 1 1 1 | 240376 | | 1A6 | 15461 | BALLEM BLAIR, 214 PLEASANT ST, SUMMERSIDE | P | | | | | | | | | | | | | |
| NFM1PIPER | PA22 | 22 8557 | 3 04 1 1 1 1 | 160568 | | 1A6 | 15461 | GAMBLE LTD, KENNETH G, RR2, HAMILTON, L8N 2Z7 | O | | | | | | | | | | | | | |
| NFN1PIPER | PA22 | 22 8581 | 3 04 1 1 1 1 | 210576 | | 1A6 | 15461 | LIDDLE RW, 7 GROUP F SS 1, HAMILTON, L8N 2Z8 | O | | | | | | | | | | | | | |
| NFQ1PIPER | PA22 | 22 8657 | 3 04 1 1 1 1 | 280876 | | 1A6 | 15461 | PECK HAROLD W, RR1, BLACKSTOCK | O | | | | | | | | | | | | | |
| NFR1PIPER | PA22 | 22 8645 | 3 04 1 1 1 1 | 080277 | | 1A6 | 15261 | PENNEY HEATHER, 18215-80 AVE, EDMONTON, T5T 0V3 | A | | | | | | | | | | | | | |
| NFT1PIPER | PA22 | 22 8682 | 3 04 1 1 1 1 | 040776 | | 1A6 | 15461 | BECHARD ME, BOX 100, HAITLAND, KOE 1P0 | O | | | | | | | | | | | | | |
| NFU1PIPER | PA22 | 22 8691 | 3 04 1 1 1 1 | 010776 | | 1A6 | 15461 | GATSINOS CHRISTOS, 1784 LABELLE BLVD, CHOMEDEY, LAVAL | Q | | | | | | | | | | | | | |
| NFW1CESSNA | 120 | 8638 | 3 03 1 1 1 1 | 031076 | | A768 | 04462 | STEGELMEIER MANFRED, 219 WILLOW AVE, TORONTO, M4E 3K6 | O | | | | | | | | | | | | | |
| NFX1PIPER | PA22 | 22 8717 | 3 04 1 1 1 1 | 140776 | | 1A6 | 15261 | MARKE OSCAR G & FRANCES J, CLARESHOLM, TOL 0T0 | A | | | | | | | | | | | | | |
| NFY1PIPER | PA22 | 22 8742 | 3 04 1 2 1 1 | 070873 | | 1A6 | 15161 | BIRKENHEAD F, 1124 SCHREINER ROAD, KAMLOOPS, V2B 5W5 | B | | | | | | | | | | | | | |
| NGB1PIPER | PA22 | 22 8833 | 3 04 1 1 1 1 | 150876 | | 1A6 | 15361 | SAGAL BROS SALES LTD, BOX 1357, MOOSE JAW | S | | | | | | | | | | | | | |
| NGC1PIPER | PA22 | 22 8847 | 3 04 1 1 1 1 | 300976 | | 1A6 | 15361 | N G C LTD, BOX 5457, ST JOHN'S, A1C 5W4 | F | | | | | | | | | | | | | |
| NGF1PIPER | PA18 | 18 7650 | 3 05 7 1 1 1 | 120876 | | 1A2 | 15361 | SULTZ GERRY, SIOUX BAIT FARM, SIOUX NARROWS | O | | | | | | | | | | | | | |
| NGG1PIPER | PA18S | 18 8832 | 3 05 1 1 1 1 | 250476 | | 1A2 | 15361 | LEMIEUX ROGER, 88 LOUIS RIEL, POINTE GATINEAU | Q | | | | | | | | | | | | | |
| NGH1ERCO | 415C | 2470 | 3 03 1 1 1 1 | 041175 | | A718 | 04461 | LEVINE B & HECKMAN J, 9 LECTON CRES, OTTAWA | O | | | | | | | | | | | | | |
| NGK1AERONCA | 11CC | 11CC 6 | 3 03 1 2 1 1 | 100876 | | A796 | 04461 | KORN GEORGE, STAPLES | O | | | | | | | | | | | | | |
| NGL1TAYLORCRAFT | BC12D | 7439 | 3 02 1 1 1 1 | 290776 | | A696 | 04461 | WALLACE LAVERNE, RR2, STAFFA | O | | | | | | | | | | | | | |
| NGM1CESSNA | 185 | 185 0036 | 3 10 6 1 1 1 | 110675 | | BA24 | 04461 | ROGERS JOSLYN, 60 HEATHCOTE AVE, WILLOWDALE, M2L 1Z1 | O | | | | | | | | | | | | | |
| NGP1ERCO | 415D | 1428 | 3 03 1 1 1 1 | 280476 | | A787 | 04461 | STEELE ALLAN K, 63 PRIMULA CRES, WESTON | O | | | | | | | | | | | | | |
| NGQ1PIPER | J3C65 | 14816 | 3 02 1 2 1 1 | 150976 | | A691 | 04461 | KEMP ARTHUR M, RR1, GLENBURNIE, KOH 1S0 | O | | | | | | | | | | | | | |
| NGR2BRANTLY | B2 | 17 | 3 04 1 2 1 1 | 300666 | | 2H2 | 15461 | BOLTON CT, 127 MANVILLE ROAD, SCARBOROUGH, M1L 4J7 | O | | | | | | | | | | | | | |
| NGT1AERONCA | 7AC | 7AC 1908 | 3 02 5 2 1 1 | 170676 | | A759 | 04461 | LAWES ALLEN, STIRLING | O | | | | | | | | | | | | | |
| NGU1CESSNA | 172B | 17248466 | 3 06 1 1 1 1 | 030776 | | BA12 | 04461 | ROMANYSHYN HARRY, BOX 281, BATHURST, E2A 3Z2 | K | | | | | | | | | | | | | |
| NGV1AERONCA | 11CC | 11CC 189 | 3 03 7 2 1 1 | 190776 | | A796 | 04461 | RANCOURT GERALD, 94 STRAND AVE, SAULT STE MARIE | O | | | | | | | | | | | | | |
| NGW1ERCO | 415C | 3639 | 3 03 1 1 1 1 | 060876 | | A718 | 04461 | HILHORST LOUIS H, 2786 ST. JOSEPH, ORLEANS, KOA 2V0 | O | | | | | | | | | | | | | |
| NGZ1PIPER | J3C65 | 18464 | 3 02 1 1 1 1 | 270676 | | A691 | 04461 | HARVEY JS, 2023 CORY ST, OTTAWA, K1G 2M4 | O | | | | | | | | | | | | | |
| NHB1PIPER | J3C65 | 5987 | 3 02 5 2 1 1 | 250876 | | A691 | 04461 | BUCKLER ROBERT E, BOX 92, EAR FALLS | O | | | | | | | | | | | | | |
| NHC1AERONCA | 7AC | 7AC 6483 | 3 02 5 2 1 1 | 120976 | | A759 | 04461 | MUNRO GC, BOX 214, DIDSBURY, TOM OWO | A | | | | | | | | | | | | | |
| NHD1PIPER | J3C65 | 16865 | 3 02 7 2 1 1 | 190576 | | A691 | 04461 | BARIBEAU DA & M, 285 POPLAR AVE, WINNIPEG, R2L 0J8 | M | | | | | | | | | | | | | |
| NHE1PIPER | PA12 | 12 2642 | 3 04 1 1 1 1 | 090373 | | A780 | 15361 | GROENING ALBERT, BOX 434, PORTAGE LA PRAIRIE, R1N 3B7M | M | | | | | | | | | | | | | |
| NHG1GRUMMAN | G44 | 1298 | 3 15 4 1 2 1 | 200776 | | A734 | 15361 | PATERSON DONALD S, 609 GRAIN EXCHANGE BLDG, WINNIPEGM | M | | | | | | | | | | | | | |
| NHH1CHAMPTON | 7EC | 7EC 685 | 3 03 7 5 1 1 | 060576 | | A759 | 04461 | CARLSON THOMAS H, BOX 318, RED LAKE, POV 2M0 | O | | | | | | | | | | | | | |
| NHK1CESSNA | 170A | 19434 | 3 06 1 1 1 1 | 061076 | | A799 | 04269 | KNUDSEN HENRY, 1084 HILLBOURNE RD E, EDMONTON | A | | | | | | | | | | | | | |
| NHL1CESSNA | 180D | 18051004 | 3 09 7 1 1 1 | 190576 | | 5A6 | 04461 | NETSKAR J & S, BOX 2, STRATHNAVER AVE, SELKIRK | M | | | | | | | | | | | | | |
| NHM1CESSNA | 185 | 185 0064 | 3 10 7 1 1 1 | 210177 | | BA24 | 04161 | CARBIDE TOOL WORKS LTD, 1640 VENABLES ST, VANCOUVER | B | | | | | | | | | | | | | |
| NHN1TEMCO | D16A | TTN 61 | 3 12 1 1 2 1 | 021076 | | 2A1 | 15261 | MCTAVISH KR, 731 HUNTERSTON RD NW, CALGARY, T2K 4M5 | A | | | | | | | | | | | | | |
| NHOLPIPER | PA11 | 11 1483 | 3 02 5 2 1 1 | 240476 | | A691 | 04462 | THIRSK LEONARD, KOMOKA, NOL 1R0 | O | | | | | | | | | | | | | |
| NHP1PIPER | PA22 | 22 748 | 3 05 1 1 1 1 | 130576 | | 1A6 | 15361 | SIMPSON WAYNE HARRIS, 1160-26 ST, BRANDON, RTB 2C3 | M | | | | | | | | | | | | | |
| NHQ1PIPER | J3C65 | 22639 | 3 03 6 2 1 1 | 170773 | | A691 | 04461 | LABINE RALPH C, BOX 132, COCHENOUR | O | | | | | | | | | | | | | |
| NHR1PIPER | PA12 | 12 2328 | 3 04 1 2 1 1 | 160174 | | A780 | 15361 | OLSON G & DAVISON D, 6-135-1 AVE, YORKTON, S3N 1J9 | S | | | | | | | | | | | | | |
| NHS1STINSON | 108 | 108 456 | 3 06 5 1 1 1 | 180372 | | A767 | 09261 | ROSS DAVID, INUVIK | T | | | | | | | | | | | | | |
| NHT1CESSNA | 172B | 17248436 | 3 06 1 1 1 1 | 080576 | | BA12 | 04461 | NIELSEN KAJ, BOX 488, MELFORT, SOE 1A0 | S | | | | | | | | | | | | | |
| NHUL1TAYLORCRAFT | BC12D | 8197 | 3 02 1 2 1 1 | 071276 | | A696 | 04461 | ERNST VEM, BOX 854, NIPAWIN, SOE 1EO | S | | | | | | | | | | | | | |

| MARKING MARQUE | TYPE | MODEL | MANUFACTURER'S NUMBER NUMERO DU CONSTRUCTEUR | COUNTRY OF MANUFACTURE PAYS DE CONSTRUCTION | GROSS WEIGHT POIDS BRUT | LAND - SEA - AIR RÉGION: AÉRIENNE - TERRESTRE - MER | D. OR. D. N. J. SER. DU J. ET N. | NO. OF ENGINES NOMBRE DE MOTEURS | PURPOSE DESTINÉE A | CERT. OF AIRW. OR FLIGHT PERMIT VALID TO CERTIFICAT DE NAVIGABILITE OU PERMIS DE VOL VALABLE JUSQU'AU | REGISTRATION CANCELLED RADIATION ANNULEE | AIRCRAFT TYPE APPROVAL OR SPEC. TYPE D'APPROBATION OU DE SPECIFICATIONS | ENGINE MANUFACTURER CONSTRUCTEUR DU MOTEUR | YEAR IMPORTED ANNEE D'IMPORTATION | OWNER'S NAME AND ADDRESS NOM ET ADRESSE DU PROPRIETAIRE | PROVINCE |
|--------------------|--------|----------|---|--|----------------------------|--|-------------------------------------|---|-----------------------|--|---|--|---|--------------------------------------|--|----------|
| | | | | | | | | | | | | | | | | |
| NHXL TAYLORCRAFT | BC12D | 10523 | 3 03 5 | 1 1 1 | 180976 | A696 | 04567 | BOURASSA MAURICE J, 4833 BELANGER, ST-FRANCOIS, LAVAL | Q | | | | | | | |
| NHXL CESSNA | 180 | 30030 | 3 08 1 | 1 1 1 | 240377 | 5A6 | 04361 | SHAW ALLAN T, BOX 705, NIPAWIN, SOE 1E0 | S | | | | | | | |
| NHXL CESSNA | 182D | 18253376 | 3 08 1 | 1 1 1 | 050676 | 3A13 | 04261 | FLYING M FARMS LTD, MILK RIVER | A | | | | | | | |
| NHXL CESSNA | 180 | 31371 | 3 08 7 | 1 1 1 | 100976 | 5A6 | 04361 | LANGENHOFF ROGER & RUSSELL, FULDA, SOK 1T0 | S | | | | | | | |
| NIA NORTH AMERICAN | AT6 | 3832 | 3 16 1 | 1 1 1 | 280476 | A2575 | 17164 | ABBEY LESTER C, BOX 1002 STN A, SURREY, V3S 4P5 | B | | | | | | | |
| NIC CESSNA | 172B | 17248632 | 3 06 6 | 1 1 1 | 141076 | 3A12 | 04161 | SALE REPORTED/VENTE SIGNALÉE | B | | | | | | | |
| NIC CESSNA | 172B | 17248662 | 3 06 1 | 1 1 1 | 040476 | 3A12 | 04161 | SALE REPORTED/VENTE SIGNALÉE | B | | | | | | | |
| NIE CESSNA | 170A | 19415 | 3 06 1 | 1 1 1 | 141176 | A799 | 04161 | PARROTT JAMES F, 1545-3 AVE, TRAIL | B | | | | | | | |
| NIH LUSCOMBE | 8A | 3686 | 3 03 1 | 2 1 1 | 080566 | A694 | 04161 | GLASHAN RN & PL, 735 GENEVIEVE RD, VICTORIA | B | | | | | | | |
| NII STINSON | 108 1 | 108 1981 | 3 06 1 | 1 1 1 | 160667 | A767 | 09161 | GREENWOOD JOHN M, 520 WARDLE ST, BOX 1625, HOPE | B | | | | | | | |
| NIJ TAYLORCRAFT | BC12D | 8266 | 3 03 2 | 2 1 1 | 230576 | A696 | 04161 | EDWARDS JOHN E, BOX 308, BELLA COOLA | B | | | | | | | |
| NIK LUSCOMBE | 8A | 1639 | 3 02 1 | 2 1 1 | 101176 | A694 | 04161 | CHASE INVESTMENT CO LTD, BOX 2047, SALMON ARM | B | | | | | | | |
| NIL CESSNA | 172 | 36772 | 3 06 1 | 1 1 1 | 220976 | 3A12 | 04261 | BENSMILLER LARRY, 11624-94 ST, EDMONTON, T5G 1H8 | A | | | | | | | |
| NIM MOONEY | M20B | 1790 | 3 07 1 | 1 1 1 | 011276 | 2A3 | 15361 | DAVIDSON JOHN ROBERT, 30 ORIOLE ST, WINNIPEG, R3T 0K3 | M | | | | | | | |
| NIR ERCO | 415C | 1150 | 3 03 1 | 1 1 1 | 220576 | A718 | 04161 | TOLWAY EDMOND, RR2, ARMSTRONG, VOE 1B0 | B | | | | | | | |
| NIT BEECH | E35 | D 3888 | 3 08 1 | 1 1 1 | 070274 | A777 | 04161 | WILLIAMSON HARRY G, GENERAL DELIVERY, PITT MEADOWS | B | | | | | | | |
| NIV PIPER | PA22 | 22 8139 | 3 04 1 | 1 1 1 | 060476 | 1A6 | 15161 | L'HEUREUX LARRY, BOX 22, 70 MILE HOUSE, VOK 2K0 | B | | | | | | | |
| NIX CESSNA | 172 | 36892 | 3 06 1 | 1 1 1 | 090177 | 3A12 | 04161 | MOUNTAIN JB, 4247 EASTRIDGE CRES, VICTORIA, V8Z 6B5 | B | | | | | | | |
| NIY BELL | 47J2 | 1715 | 3 09 6 | 1 1 1 | 140676 | 2H1 | 15161 | WILLIAMS LOGGING CO LTD, BOX 6, YALE, VOK 2S0 | B | | | | | | | |
| NIZ AERONCA | 11AC | 11AC 908 | 3 02 1 | 2 1 1 | 070575 | A761 | 04161 | FRIESEN WAYNE W, 5399-240 ST, LANGLEY | B | | | | | | | |
| NJAD PIPER | PA12 | 12 461 | 3 04 5 | 1 1 1 | 101076 | A780 | 15361 | JONES LD, 56 HAWKER CRES, GANDER, A1V 1T1 | F | | | | | | | |
| NJBD CONSOLIDATED | PBY5A | CV 249 | 1 41 4 | 1 2 2 | 110676 | A24 | 19361 | NORTH CANADA AIR LTD, BOX 850, PRINCE ALBERT, S6V 5S4 | S | | | | | | | |
| NJED CONSOLIDATED | PBY5A | CV 437 | 1 41 4 | 1 2 2 | 010776 | A24 | 195 | ST FELICIEN AIR SVCS, CP 910, ST FELICIEN, GOW 2N0 | Q | | | | | | | |
| NJFD CONSOLIDATED | PBY5A | CV 283 | 1 41 4 | 1 2 2 | 310576 | A24 | 19361 | NORTH CANADA AIR LTD, BOX 850, PRINCE ALBERT, S6V 5S4 | S | | | | | | | |
| NJGD PIPER | PA12 | 12 1554 | 3 04 5 | 2 1 1 | 190676 | A780 | 15361 | CROSS HENRY E, COMPANY APTS 19B, FLIN FLON, R8A 1M2 | M | | | | | | | |
| NJHD PIPER | PA12 | 12 3590 | 3 04 5 | 1 1 1 | 100676 | A780 | 15261 | LOBERG OM & GB, BOX 1308, HAY RIVER, XOE ORO | T | | | | | | | |
| NJID CESSNA | 172 | 36083 | 3 06 1 | 1 1 1 | 121076 | 3A12 | 04261 | O'DOWD'S ACFT SHEET METAL, 9 BLDG INTL ARPT, CALGARY | A | | | | | | | |
| NJKD MOORDUYN | JC64AS | 242 | 1 20 7 | 1 1 1 | 170667 | A2578 | 17261 | SORENSEN HARRY C, BOX 368, YELLOWKNIFE, XOE 1H0 | T | | | | | | | |
| NJLD CONSOLIDATED | PBY5A | 11093 | 1 41 4 | 1 2 1 | 300768 | A24 | 19261 | DOROSH DAVID T, 12302-83 ST, EDMONTON, T5B 3A3 | A | | | | | | | |
| NJMD CHAMPION | 7GCB | 7GCB 70 | 3 04 1 | 1 1 1 | 141176 | A759 | 15361 | ELKINK DICK, HAZLET, SON 1E0 | S | | | | | | | |
| NJOD AERONCA | 15AC | 15AC 138 | 3 06 7 | 1 1 1 | 170776 | A802 | 04261 | MURRAY WILLIAM H, BOX 152, STRATHMORE | A | | | | | | | |
| NJPD PIPER | PA18A | 18 6176 | 3 06 5 | 1 1 1 | 260676 | 1A2 | 15372 | AMBS CONTR LTD, RR1 ANDERSON RD, KENORA, P9N 3W7 | O | | | | | | | |
| NJRD AERONCA | 70C | 7AC 899 | 3 03 5 | 2 1 1 | 090676 | A759 | 04361 | BECK G, 1616 ASHLEY DR, SWIFT CURRENT, S9H 1N7 | B | | | | | | | |
| NJSL LUSCOMBE | 8A | 4815 | 3 02 1 | 1 1 1 | 110674 | A694 | 04161 | DALZELL GORDON R, 6942 DUNCAN ST, POWELL RIVER | S | | | | | | | |
| NJTL LUSCOMBE | 8A | 4801 | 3 03 1 | 2 1 1 | 100269 | A694 | 04361 | ST GERMAIN WALTER, BOX 246, UNITY | S | | | | | | | |
| NJUL CHAMPION | 7EC | 441 | 3 03 5 | 1 1 1 | 111276 | A759 | 04361 | GROAT TC & KC, BOX 965, MELFORD | S | | | | | | | |
| NJXL CHAMPION | 7GCB | 66 | 3 04 5 | 1 1 1 | 200376 | A759 | 15261 | RYMUT THEODORE J, BOX 458, BONNYVILLE | A | | | | | | | |
| NJZL CHAMPION | 7GCB | 7GCB 68 | 3 04 1 | 1 1 7 | 140776 | A759 | 15361 | CADIEU HENRY GEORGE, LEASK, SOJ 1M0 | S | | | | | | | |
| NKAL CESSNA | 172B | 17248460 | 3 06 1 | 1 1 1 | 220676 | 3A12 | 04361 | ARN K & THOMSEN R, BOX 295, KINISTINO, SOJ 1H0 | S | | | | | | | |
| NKBL PIPER | PA23 | 23 750 | 3 11 1 | 1 2 2 | 140377 | 1A10 | 15361 | MON-DEL AVN LTD, 6200 AIRPORT RD, ST-HUBERT, J3Y 5K2 | Q | | | | | | | |
| NKCL CESSNA | 182B | 51861 | 3 08 1 | 1 1 1 | 270377 | 3A13 | 04361 | PENNER HAROLD S, BEECHY, SOL 0C0 | S | | | | | | | |
| NKDL CESSNA | 175A | 56735 | 3 07 1 | 1 1 1 | 010776 | 3A17 | 04361 | ANDERSON RALPH, NYMARK, SON 2Y0 | S | | | | | | | |
| NKEL CHAMPION | 7EC | 7EC 505 | 3 03 1 | 1 1 1 | 170476 | A759 | 04361 | KELLER GARY M, 88 DALGLIESH DRIVE, REGINA, S4R 4J4 | S | | | | | | | |
| NKFL TAYLORCRAFT | BC12D | 7424 | 3 02 5 | 1 1 1 | 220574 | A696 | 04360 | FOURNIER ELECTRIC, CONNELL CREEK | S | | | | | | | |
| NKHL AERONCA | 11AC | 11AC1252 | 3 02 5 | 1 1 1 | 150377 | A761 | 04261 | CAMPBELL WYMAN E, BOX 14, BURDETT | A | | | | | | | |
| NKJL PIPER | J3C65 | 22082 | 3 02 6 | 2 1 1 | 151276 | A691 | 04361 | SHUMILA R & CHRAPLEWE R, 606 IAN PLACE, WINNIPEG | M | | | | | | | |
| NKKL CESSNA | 172C | 17248796 | 3 06 1 | 1 1 1 | 091276 | 3A12 | 04361 | GOUDIE WILLIAM E, CORONACH | S | | | | | | | |
| NKLL BEECH | C45H | AF 378 | 3 23 6 | 2 2 2 | 110576 | A765 | 16361 | NORTHWESTERN FLG SVCS LTD, BOX 6, NESTOR FALLS | O | | | | | | | |

| MARQUE MARQUE | TYPE | MODEL | NUMERO DE CONSTRUCTION | COUNTRY OF MANUFACTURE PAYS DE CONSTRUCTION | GROSS WEIGHT POIDS BRUT | LAND - SEA - AIR TERRAIN - MER - AIR | COUNTRY OF REGISTRATION PAYS D'IMMATRICULATION | CERT. OF AIRPL. OR FLIGHT PERMIT VALID TO CERTIFICAT DE NAVIGABILITE OU PERMIS DE VOL VALABLE JUSQU'AU | REGISTRATION CANCELLED IMMATRICULATION ANNULEE | AIRCRAFT TYPE, APPROVAL OR SPEC. TYPE D'APPAREIL OU DE SPECIFICATIONS | ENGINE MANUFACTURER MOTEUR | OWNER'S NAME AND ADDRESS NOM ET ADRESSE DU PROPRIETAIRE | PROVINCE | |
|------------------|-------------|-------|------------------------|--|----------------------------|---|---|---|---|--|-------------------------------|--|---|----------|
| | | | | | | | | | | | | | | PROVINCE |
| NKM | CESSNA | 170B | 26579 | 3 | 06 | 1 | 1 | 1 | 1 | 120676 | A799 | 04361 | ELLARD FARMS, BOX 141, MORTLACH, SOH 3E0 | S |
| NKM | TAYLORCRAFT | BC120 | 9084 | 3 | 02 | 5 | 2 | 1 | 1 | 021063 | A696 | 04361 | LEGEBOKOFF JOHN F, 72A CIRCLEBROOKE, YORKTON, S3N 2S1 | S |
| NKQ | LUSCOMBE | 8E | 3782 | 3 | 03 | 5 | 2 | 1 | 1 | 210871 | A694 | 04461 | GOERTZEN H, RR1, BAR RIVER | S |
| NKR | PIPER | PA17 | 17 158 | 3 | 02 | 5 | 2 | 1 | 1 | 040576 | A805 | 04361 | GALLAGHER S A, ETAL, MCCREARY | S |
| NKS | PIPER | PA22 | 22 2925 | 3 | 05 | 1 | 1 | 1 | 1 | 120576 | 1A6 | 15261 | STEWART H WILLIAM, BOX 102, VALLEYVIEW, TOH 3N0 | S |
| NKT | CESSNA | 172B | 17248509 | 3 | 06 | 1 | 1 | 1 | 1 | 300576 | 3A12 | 04361 | JENNINGS GEO & RAYMOND, AQUADELL | A |
| NKU | CESSNA | 150A | 15059234 | 3 | 03 | 1 | 1 | 1 | 1 | 030676 | 3A19 | 04361 | MACCAM MOTORS LTD, 815 MAIN ST N, MOOSE JAW, S6H 0W8 | S |
| NKV | PIPER | PA24 | 24 851 | 3 | 09 | 1 | 1 | 1 | 1 | 050277 | 1A15 | 15261 | SALE REPORTED/VENTE SIGNALEE | S |
| NKW | STINSON | 108 1 | 108 1996 | 3 | 06 | 1 | 1 | 1 | 1 | 131168 | A767 | 09361 | OUTKA WALTER, 440 CATHEDRAL AVE, WINNIPEG, R2W 0Y1 | A |
| NKX | PIPER | J3C65 | 23159 | 3 | 02 | 1 | 1 | 1 | 1 | 220576 | A691 | 04161 | W C R HOLDINGS LTD, BOX 1152, VERNON, V1T 6N4 | M |
| NKY | PIPER | J3C65 | 20000 | 3 | 03 | 7 | 2 | 1 | 1 | 020670 | A691 | 04461 | ROBINSON AUBREY HUGH, MANITOWADGE | B |
| NLA | CESSNA | 182D | 18253402 | 3 | 08 | 1 | 1 | 1 | 1 | 050176 | 3A13 | 04161 | ELDER ARTHUR M, 434 ARNOLD AVE, VICTORIA | B |
| NLB | CESSNA | 172B | 17248429 | 3 | 06 | 1 | 1 | 1 | 1 | 280277 | 3A12 | 04461 | PARKINSON BOB A, RR4, DENFIELD, NOM 1P0 | O |
| NLC | CESSNA | 182B | 51695 | 3 | 08 | 5 | 1 | 1 | 1 | 040576 | 3A13 | 04461 | BATT NORMAN, 221 FOURTH AVE, HANOVER, N4N 2B6 | O |
| NLD | CESSNA | 150H | 15068912 | 3 | 04 | 1 | 1 | 1 | 1 | 040676 | 3A19 | 04573 | COTE ROBERT, CP 24, ST-EUGENE, CTE L'ISLET | O |
| NLE | PIPER | PA18 | 18 4508 | 3 | 04 | 5 | 1 | 1 | 1 | 010868 | 1A2 | 15461 | MARTHUR WILLIAM O, RR1, BRADFORD | Q |
| NLG | LUSCOMBE | 8A | 6494 | 3 | 03 | 1 | 2 | 1 | 1 | 081276 | A694 | 04461 | MADDISON DE, 914-77 DAVISVILLE AVE, TORONTO, M4S 1G4 | O |
| NLH | CHAMPION | 7FC | 442 | 3 | 03 | 1 | 1 | 1 | 1 | 200177 | A759 | 04461 | HERLICH DOUGLAS E, RR2, DUNDAS | O |
| NLI | PIPER | PA12 | 12 2930 | 3 | 04 | 1 | 1 | 1 | 1 | 120876 | A780 | 15461 | ANGI JOE, RR3, VANESSA, NOE 1V0 | O |
| NLM | CESSNA | 170 | 18389 | 3 | 06 | 5 | 1 | 1 | 1 | 050976 | A799 | 04361 | HEINRICH THOMAS RAY, CLANDEBOYE, ROC OPO | M |
| NLN | CESSNA | 185 | 185 0101 | 3 | 10 | 7 | 1 | 1 | 2 | 211276 | 3A24 | 04261 | RAM AIR CHARTER LTD, BOX 1530, INUVIK, XOE 0T0 | T |
| NLO | CESSNA | 172B | 17248548 | 3 | 06 | 1 | 1 | 1 | 1 | 080376 | 3A12 | 04461 | LINDSAY GEORGE W, 62 ELIZABETH ST, ORANGEVILLE | O |
| NLP | BELL | 47J2 | 1807 | 3 | 09 | 2 | 1 | 2 | 2 | 230575 | 2H1 | 15461 | GRT LAKE HELCPTR, 439 QUEENS QUAY W, TORONTO, M5V 1A2 | O |
| NLQ | CESSNA | 185 | 185 0107 | 3 | 10 | 7 | 1 | 1 | 1 | 170875 | 3A24 | 04461 | LEDCOURS JACQUES, BOX 1001, HEARST, POL 1N0 | O |
| NLR | PIPER | PA20 | 20 309 | 3 | 05 | 1 | 1 | 1 | 1 | 040562 | 1A4 | 15461 | DINNIN HARRY H, RR4, PETROLIA, NON 1R0 | O |
| NLS | PIPER | PA23 | 23 1260 | 3 | 13 | 1 | 1 | 2 | 1 | 211076 | 1A10 | 15461 | HAY DAVID W, 8 REDWING ST, LINDSAY, K9V 4T3 | O |
| NLT | BEECH | 65B80 | LD 371 | 3 | 23 | 1 | 2 | 2 | 2 | 230176 | 3A20 | 15672 | NEWFOUNDLAND & LAB AIR TRANS, BOX 3, CORNER BROOK | F |
| NLU | CESSNA | 172 | 28815 | 3 | 06 | 1 | 1 | 1 | 1 | 290376 | 3A12 | 04461 | HENKENHAF ROBERT, RR4, PAISLEY, NOG 2N0 | O |
| NLV | CHAMPION | 7FC | 747 | 3 | 03 | 7 | 1 | 1 | 1 | 220776 | A759 | 04461 | GRIFFIN PERCY G, 224 JOHNSON AVE, OSHAWA, L1J 1S3 | O |
| NLW | CESSNA | 172B | 17248577 | 3 | 06 | 1 | 1 | 1 | 1 | 140874 | 3A12 | 04461 | HIGENELL GERALD, 6 HANSON DR, ST CATHARINES, L2M 2W7 | O |
| NLX | FORNEY | 1 | 5604 | 3 | 03 | 1 | 1 | 1 | 1 | 240776 | A787 | 04461 | MCCONACHIE ALEXANDER, RR4, NORWICH, NOJ 1P0 | O |
| NLY | MOONEY | M20A | 1607 | 3 | 07 | 1 | 1 | 1 | 1 | 310176 | 2A3 | 15461 | SALE REPORTED/VENTE SIGNALEE | O |
| NMA | CHAMPION | 7EC | 7EC 447 | 3 | 03 | 1 | 1 | 1 | 1 | 140176 | A759 | 04461 | ROBINSON CA, 303 CANICE ST, ORILLIA | O |
| NMB | CHAMPION | 7FC | 7FC 42 | 3 | 03 | 5 | 1 | 1 | 1 | 160377 | A759 | 04461 | DITTBURNER ROY B, FORESTERS FALLS, KOJ 1V0 | O |
| NMC | ERCO | 415C | 3037 | 3 | 03 | 1 | 1 | 1 | 1 | 140976 | A718 | 04461 | HAIHT W, C/O AUSTIN CO, 555 BURNHAMTHORPE, ETOBICOKE | O |
| NMD | PIPER | 15A | 5 1233 | 3 | 03 | 1 | 2 | 1 | 1 | 180865 | A725 | 04461 | SALE REPORTED/VENTE SIGNALEE | O |
| NME | PIPER | PA23 | 23 466 | 3 | 11 | 1 | 1 | 2 | 1 | 200976 | 1A10 | 15361 | SVOBODA KEN & SHEILA, 804 WRIGHT, FT FRANCES, P9A 3J7 | O |
| NMF | HELIO | H391B | 096 | 3 | 09 | 7 | 1 | 1 | 2 | 090876 | 1A8 | 15261 | RAM AIR CHARTER LTD, BOX 1530, INUVIK, XOE 0T0 | T |
| NMG | LUSCOMBE | 8A | 4028 | 3 | 03 | 1 | 2 | 1 | 1 | 120476 | A694 | 04361 | NORTON W E, 685 HIGHWAY 17 W, KENORA | O |
| NMH | PIPER | PA12 | 12 172 | 3 | 04 | 5 | 1 | 1 | 1 | 280573 | A780 | 15461 | MORRISON GH, RR2, BRUCE MINES | O |
| NMI | PIPER | PA28 | 28 30 | 3 | 06 | 1 | 1 | 1 | 1 | 161076 | 2A13 | 15261 | ARDEN INDUSTRIES LTD, 3806-110 AVE, EDMONTON, T5W 0H7 | A |
| NMJ | CESSNA | 172 | 46436 | 3 | 06 | 1 | 1 | 1 | 1 | 120476 | 3A12 | 04461 | ERB RUSSELL, 164 RODNEY ST, WATERLOO, N2J 1G3 | O |
| NMK | BELL | 206B | 965 | 3 | 10 | 1 | 1 | 2 | 1 | 100377 | H2SW | 28173 | NORTHERN MTN HELCPTRS, BOX 368, PR-GEORGE, V2L 4S2 | B |
| NML | DEHAVILLAND | DHC 2 | 565 | 1 | 16 | 7 | 1 | 2 | 1 | 160377 | A22 | 161 | NORTHERN THUNDERBIRD AIR, BOX 1510, PRINCE GEORGE | B |
| NMN | TAYLORCRAFT | BC120 | 8419 | 3 | 02 | 1 | 2 | 1 | 1 | 140576 | A696 | 04461 | RATCLIFFE ROBERT G, RR1, ST MARY'S | O |
| NMO | CESSNA | 175 | 55099 | 3 | 07 | 1 | 1 | 1 | 1 | 061275 | 3A17 | 04461 | EAMAN JACOB H, 396-3 AVE, OTTAWA, K1S 2K7 | O |
| NMP | PIPER | PA18S | 18 42 | 3 | 03 | 7 | 2 | 1 | 1 | 030676 | 1A2 | 04561 | SARRAZIN H GUY, 618 MARTEL ST, TERREBONNE | Q |
| NMQ | BELL | 206B | 915 | 3 | 10 | 1 | 1 | 2 | 1 | 240177 | H2SW | 28173 | NORTHERN MTN HELCPTRS, BOX 368, PR-GEORGE, V2L 4S2 | B |

| MARKING MARQUE | CAT. DES CAT. D'AVION | TYPE | MODEL | MANUFACTURER MODELE | MANUFACTURER NUMBER PRENOM DU CONSTRUCTEUR | COUNTRY OF MANUFACTURE PAYS DE CONSTRUCTION | GROSS WEIGHT POIDS BRUT | LAND - SEA - AIR ROUES - ALTIMETER - SES | INSTRUMENTS INSTRUMENTS | CERT. OF AIRW. OR LIGHT PERMIT VALID TO | REGISTRATION CANCELLED IMMATRICULATION ANNULEE | AIRCRAFT TYPE APPROVAL OR SPEC. | ENGINE MANUFACTURER CONSTRUCTEUR DU MOTEUR | OWNER'S NAME AND ADDRESS NOM ET ADRESSE DU PROPRIETAIRE | PROVINCE |
|---|-----------------------|------|--|---|--|--|--|---|----------------------------|--|---|--|--|---|------------------------------|
| | | | | | | | | | | CERTIFICAT DE NAVIGABILITE DU PERMIS DE VOL VALABLE JUSQU'AU | | TYPE D'APPARATON OU DE SPECIFICATIONS | | | |
| NMQ2BELL NNRICHAMPION NMSIERCO NNTPIPER NMUIERCO NMW2BELL | | | 206B 7EC 415C J3C65 415C 206B | 765 7EC 391 967 15516 4018 665 | 3 10 1 3 03 5 3 03 1 3 02 7 3 03 1 3 10 1 | 1 1 2 1 1 1 1 1 1 1 1 1 1 1 1 1 1 2 | 2 70776 060268 250876 141076 260774 221276 | | | | | H2SW A759 A718 A691 A718 H2SW | 28172 04461 04462 04461 04461 28171 | NORTHERN MTN HELCPTRS, BOX 368, PR-GEORGE, V2L 4S2 FRALEIGH LEONARD, RR5, MOUNT BRYDGES KOVACIC JOHN, 3222 VICTORY CRES, MALTON JONES SAMUEL, HAVILAND BAY, GOULAIS BAY, PO, S-S-MARIE SAINT JOHN AERO ASSN LTD, BEN LOMOND PD, SAINT JOHN NORTHERN MTN HELCPTRS, BOX 368, PR-GEORGE, V2L 4S2 | B O O O K B |
| NMXICHAMPION NMYIAERONCA NMZIAERONCA NNBIHELIO NNCIHELIO NNFLPIPER | | | 7EC 7DC 7AC H395A H395A PA18S | 750 7AC 5006 7AC 2172 1006 1007 18 3666 | 3 03 7 3 03 5 3 02 1 3 09 6 3 09 7 3 03 1 | 1 1 1 1 1 1 1 2 1 1 1 1 1 1 1 1 2 1 | 2 280876 181175 200676 290376 240769 200576 | | | | | A759 A759 A759 1A8 1A8 1A2 | 04361 04561 04461 15166 15261 15361 | KARTANSON VERNON D, BOX 205, MINNEDOSA, ROJ 1E0 FOURNIER MONIQUE AM, 72 CEDAR DR, LUCERNE PLOURMER JOSEPH D, 793 VICTORIA RD, IROQUOIS FALLS BUCK CRANE SERVICE LTD, 1559 BARROW ST N, VANCOUVER ROVING EXPLORATION SVCS LTD, 520 5 AVE SW, CALGARY LOCAS NOEL, 1-4042 RUE MONSELET, MONTREAL N, H1H 2C5 | M Q O B A Q |
| NNG2BELL NNIIMOONEY NNJICHAMPION NNKICHAMPION NNLIREPUBLIC NNN1STINSON | | | 47G2 M18C 7GCB 7FC RC 3 108 3 | 9 300 7GCB 82 7FC 447 509 108 5212 | 3 07 6 3 01 1 3 04 6 3 03 5 3 10 4 3 07 1 | 1 1 2 1 2 1 1 1 1 1 1 1 1 1 1 1 1 1 | 2 240376 121069 180676 070876 240676 280576 | | | | | H1 AB03 A759 A759 A769 A767 | 15361 04361 15461 04461 09461 09468 | AKR ALMA INC, BOX 577, ALMA, G8B 5W1 MALHOMME BERNARD, BOX 339, BIRCH HILLS, SOJ OGO FITZSIMONS J & J, 7 ROCHE PLACE, OTTAWA, K2H 5P8 COMO WAYNE E, LITTLE ROCK FARMS RR1, OXFORD MILLS ROSCOE STUART M, 111 KANLOOPS AVE, OTTAWA, K1V 7C8 STICKEL CHARLES, 22 GLENDALE DR, TILLSONBURG, N4G 1J2 | Q S O O O O |
| NNQICHAMPION NNQ1CESSNA NNS2BELL NNULCESSNA NNV1CESSNA NNX1PIPER | | | 7EC 185 47G2 175C 172C PA20 | 7EC 748 185 0105 1537 17557025 17248776 20 433 | 3 03 5 3 10 7 3 07 6 3 07 1 3 06 1 3 05 5 | 1 1 1 1 1 2 1 2 2 1 1 1 1 1 1 1 1 1 | 1 071275 190576 311276 300776 131276 250875 | | | | | A759 BA24 H1 BA17 BA12 1A4 | 04461 04361 15461 04461 04461 15362 | TEEFT DOUGLAS G, 85 CENTRAL AVE, HALIFAX SALE REPORTED/VENTE SIGNALÉE NIAGARA HELICOPTERS, BOX 143, NIAGARA FALLS, L2E 6S8 BERGER LES, ARNSTEIN, POH 1A0 HODGKINSON GORDON E, 12 WAINSWORTH ST, WEST HILL FUNK JOHN H, RR2, LORETTE, ROA OYO | V S O O O M |
| NNY1CESSNA NNZ1CHAMPION NOALCESSNA NOB2BELL NOO1PIPER NOELAEERONCA | | | 1708 7GCB 185 47G38 PA17 7CCM | 25733 7GCB 115 185 0066 2637 17 171 7CCM 216 | 3 06 5 3 04 7 3 10 5 3 09 1 3 02 1 3 03 1 | 1 1 1 1 1 1 1 1 1 1 2 2 1 2 1 1 2 1 | 1 041076 220576 010876 050377 011076 100676 | | | | | A799 A759 BA24 2H3 A805 A759 | 04562 15661 04561 15261 04261 04261 | BIBEAU JEAN-MARIE, 168 ST PIERRE, ST GABRIEL, BRANDON STEWART GEORGE, WINDSOR FAUBERT A, 312-350 BLVD LEVESQUE, PONT-VIAU, LAVAL ALPINE HELCPTRS, HGR 13 INTL ARPT, CALGARY, T2P 2G3 SCHULTZ HF, BOX 1974, MEDLEY, TOA 2M0 BEATTY CLYDE G, RANKIN INLET, XOC OGO | Q F Q A A T |
| NOFLCESSNA NOI1CENTAUR NOJ1CESSNA NOK1JODEL NOL1CESSNA NON1STINSON | | | 170 101 172E D 9 140 108 3 | 18463 472903 17250638 D 940 12513 108 4736 | 3 06 5 3 12 1 3 07 1 1 01 1 3 03 1 3 07 1 | 1 1 1 1 1 1 1 1 1 1 0 1 1 2 1 1 1 1 | 1 260976 100576 100776 131075 080675 040476 | | | | | A799 A15 BA12 NIL A768 A767 | 04261 15161 04263 151 04161 09261 | DEEKS CAMERON, RR1, WHITEHORSE GARIBALDI TOURS LTD, 750 COURTNEY ST, VICTORIA SCHROTER JOHN D, ARROSSAN STEVENSON ROBERTSON W, 3228 GIBBINS RD, DUNCAN ALLEN ARTHUR, BOX 226, FRUITVALE RAINEY JOSEPH I, BOX 178, REDCLIFF | Y B A B B A |
| NOOLCHAMPION NOP2BELL NOQ2BELL NOR1GRUHMANN NOU1PIPER NOV1STINSON | | | 7FC 47G38 47G38 G1159 J3C65 108 3 | 7FC 435 2645 2646 54 6989 108 4043 | 3 03 1 3 09 6 3 09 6 3 45 1 3 02 1 3 07 5 | 1 1 1 1 2 1 1 2 2 1 2 1 1 1 1 1 1 1 | 1 110577 120377 060477 031076 190676 190876 | | | | | A759 2H3 2H3 A12EA A691 A767 | 04361 15261 15261 60473 04469 15261 | BOURGEOIS & SONS FARMS, BOX 185, GRAVELBOURG, SOH 1X0S ASSOCIATED HELCPTRS, 10 INDL ARPT, EDMONTON, T5G 2Z3 ASSOCIATED HELCPTRS, 10 INDL ARPT, EDMONTON, T5G 2Z3 NORANDA MINES, BOX 45, COMMERCE CT W, TORONTO, M5L 1B6 SIM KERRY D, RR1, CAMPBELLVILLE, LOP 1B0 REIMANN GERHARD KF, BOX 1090, YELLOWKNIFE | O A A O O T |
| NDW2BELL NDX1CESSNA NDY1CESSNA NOZ1CHAMPION NPALAEERONCA NPB1REPUBLIC | | | 47G3 180 150A 7EC 7AC RC 3 | 2616 30702 15059305 714 7AC 787 523 | 3 09 6 3 08 1 3 03 1 3 03 6 3 02 1 3 10 4 | 1 2 1 1 1 1 1 1 1 1 1 7 1 2 1 1 1 1 | 2 160975 110876 010576 071076 221076 110773 | | | | | 2H3 5A6 BA19 A759 A759 A769 | 09261 04161 04261 04361 04361 09461 | MCBRIDE ROBERT, TOTEM AIR, BOX 60, FT SIMPSON XOE 0N0T EISENMAN HARRY, 1465 COAST MERIDIAN RD, PT-COQUITLAM ANDREWS HENRY R, 10631-104 ST, EDMONTON HAAS GEORGE W, BOX 597, LANGENBURG, SOA 2A0 KRUSHEL WAYNE, BOX 1544, MORDEN, ROG 1J0 SALE REPORTED/VENTE SIGNALÉE | ONT B A S M O |

| MARKING MARQUE | TYPE | MODEL | MANUFACTURER'S NUMBER NUMEROUS DU CONSTRUCTEUR | COUNTRY OF MANUFACTURE PAYS DE CONSTRUCTION | GROSS WEIGHT POIDS BRUT | LAND - SEA - AIR TERR. - MER - AIR | D. OR D. P. R. D. SER. OU P. T. W. | NO. OF PASSENGERS NOMBRE DES PASSENGERS | NO. OF SEATS NOMBRE DES SEGES | CERT. OF AIRM. OR FLIGHT PERMIT VALID TO CERTIFICAT DE NAVIGABILITE OU PERMIS DE VOL VALABLE JUSQU'AU | REGISTRATION CANCELLED AMATRICOLAIRE ANNULEE | AIRCRAFT TYPE APPROVAL OR SPEC. TYPE D'APPROBATION OU DE SPECIFICATIONS | OWNER'S NAME AND ADDRESS NOM ET ADRESSE DU PROPRIETAIRE | | PROVINCE |
|--------------------|--------|----------|---|--|----------------------------|---------------------------------------|---------------------------------------|--|----------------------------------|--|---|--|--|-------------|----------|
| | | | | | | | | | | | | | ENGINE MANUFACTURER CONSTRUCTEUR DU MOTEUR | REG. REGION | |
| NPC1 PIPER | J3C65 | 22843 | 3 | 02 | 7 | 2 | 1 | 1 | 150776 | A691 | 04361 | CHAMPAGNE J A, 190 LYNDALE, ST BONIFACE | M | | |
| NPD1 TAYLORCRAFT | BC12D | 10501 | 3 | 02 | 1 | 2 | 1 | 1 | 201172 | A696 | 04361 | LOVELACE ATLEY R, PILOT BUTTE | S | | |
| NPE1 MOONEY | H20B | 1791 | 3 | 07 | 1 | 1 | 1 | 1 | 080676 | 2A3 | 15161 | JACQUES DR, RR1, QUESNEL, V2J 3H5 | B | | |
| NPF1 PIPER | PA11 | 11 138 | 3 | 02 | 5 | 2 | 1 | 1 | 010576 | A691 | 04361 | SEMOCHKO METRO J, RUSSELL, ROJ 1W0 | M | | |
| NPH1 PIPER | J3C65 | 16264 | 3 | 02 | 1 | 2 | 1 | 1 | 060468 | A691 | 04361 | CRAVEN RODERICK G, 6621 BEAUMONT, WINNIPEG, R3R OK2 | H | | |
| NP1 CESSNA | 170 | 16237 | 3 | 06 | 1 | 1 | 1 | 1 | 261075 | A799 | 04261 | LANTI ERNIE, BOX 545, HIGH LEVEL, TQH 1Z0 | A | | |
| NPJA AERONCA | 7BCM | 7AC 2536 | 3 | 02 | 5 | 2 | 1 | 1 | 220776 | A759 | 04261 | WALIN ROBERT A, CLIVE | A | | |
| NPJ1 CHAMPION | 7EC | 7EC 328 | 3 | 03 | 1 | 2 | 1 | 1 | 190476 | A759 | 04361 | GRANT DAVE, EDAM, SON OVO | S | | |
| NP1 CESSNA | 150A | 15059264 | 3 | 03 | 1 | 1 | 1 | 1 | 230576 | 3A19 | 04361 | DOYLE HAROLD STANLEY, DAVIDSON, SOG 1A0 | S | | |
| NP1 PIPER | J3C65 | 18572 | 3 | 02 | 1 | 1 | 1 | 1 | 200669 | A691 | 04361 | WEBSTER LEONARD, 112 DUNKIRK HGTS, BOX 116, KENORA | O | | |
| NP1 CESSNA | 180D | 18051047 | 3 | 08 | 7 | 1 | 1 | 1 | 130876 | 5A6 | 04361 | FATHOM DRILLING LTD, 29 TOD DRIVE, WINNIPEG, R2M 1Y5 | M | | |
| NP1 STINSON | 10 | 7553 | 3 | 04 | 1 | 1 | 1 | 1 | 101064 | A709 | 04361 | HALL LESLEY, LOT 45, CHARLEWOOD | H | | |
| NPS1 PIPER | PA12 | 12 1973 | 3 | 04 | 1 | 1 | 1 | 1 | 251176 | A780 | 15361 | CHEATER ALLAN, 2149 CONNAUGHT ST, REGINA, S4T 4V1 | S | | |
| NP1 CESSNA | 190 | 7387 | 3 | 11 | 1 | 1 | 1 | 1 | 041276 | A790 | 04261 | COOPER RICHARD G, 1627 12 AVE SW, CALGARY, T3C 0R3 | A | | |
| NPJA AERONCA | 11AC | 11AC1306 | 3 | 02 | 5 | 2 | 1 | 1 | 270576 | A761 | 04261 | SPURGEON ALLAN, 2915-5 AVE NW, CALGARY | A | | |
| NPV1 BELLANCA | 14 192 | 4095 | 3 | 08 | 1 | 1 | 1 | 1 | 020573 | 1A3 | 04261 | NEIDIG MELVIN E, BOX 1 S 16 RR8, EDMONTON, T5L 4H8 | A | | |
| NPX1 PIPER | J3C65 | 17567 | 3 | 02 | 7 | 2 | 1 | 1 | 080676 | A691 | 04361 | SMITH WILLIAM BARRY, 400 GREEN ST, FLIN FLON | M | | |
| NPY1 CESSNA | 180B | 50632 | 3 | 09 | 7 | 1 | 1 | 2 | 130676 | 5A6 | 04361 | SILVER PINE AIR SVCS LTD, BOX 20, PINE FALLS, ROE 1M0 | M | | |
| NPZ1 PIPER | PA23 | 23 1357 | 3 | 13 | 1 | 1 | 2 | 1 | 050476 | 1A10 | 15361 | SHOOK ALAN E, WYMARK, SON 2Y0 | S | | |
| NQA1 PIPER | J3C65 | 17072 | 3 | 02 | 1 | 2 | 1 | 1 | 080676 | A691 | 04461 | MCDONALD ALASTAIR, RR2, VANKLEEK HILL | O | | |
| NQC1 BEAGLE AUSTER | A61 | TAY220V | 2 | 06 | 1 | 2 | 1 | 1 | 061076 | A64 | 07462 | RUSSELL AJ, 201-1505 WILSON AVE, DOWNSVIEW, M3M 1G9 | O | | |
| NQD1 CESSNA | 172B | 17248661 | 3 | 06 | 6 | 1 | 1 | 1 | 030676 | 3A12 | 04461 | ELLIOT WILLIAM, RR4, PARKHILL | O | | |
| NQEA AERONCA | 7AC | 7AC 1711 | 3 | 02 | 5 | 2 | 1 | 2 | 211065 | A759 | 04461 | SALE REPORTED/VENTE SIGNALEE | O | | |
| NQF1 PIPER | PA22 | 22 8866 | 3 | 04 | 1 | 1 | 1 | 1 | 041076 | 1A6 | 15461 | KULIK DONALD A, 1505-65 HIGH PARK AVE, TORONTO | O | | |
| NQH1 PIPER | PA22 | 22 8909 | 3 | 04 | 1 | 1 | 1 | 1 | 250876 | 1A6 | 15461 | ELLIOT RICHARD A, RR3, COLLINGWOOD, L9Y 3Z2 | O | | |
| NQI1 PIPER | PA22 | 22 8932 | 3 | 04 | 5 | 1 | 1 | 2 | 080665 | 1A6 | 15461 | SALE REPORTED/VENTE SIGNALEE | O | | |
| NQJ1 PIPER | PA22 | 22 8954 | 3 | 04 | 1 | 1 | 1 | 1 | 211176 | 1A6 | 15361 | RASMUSSEN RONALD W, STARBUCK, ROG 2P0 | M | | |
| NQK1 PIPER | PA22 | 22 8962 | 3 | 04 | 1 | 2 | 1 | 1 | 030776 | 1A6 | 15361 | JESCHKE HARRY L, NOKOMIS, SOG 3R0 | S | | |
| NQL1 PIPER | PA22 | 22 8979 | 3 | 04 | 1 | 1 | 1 | 1 | 290376 | 1A6 | 15361 | FERGUSON JAMES, 268 S KENOGAMI AVE, THUNDER BAY | O | | |
| NQN1 PIPER | PA22 | 22 8988 | 3 | 04 | 1 | 1 | 1 | 1 | 240876 | 1A6 | 15161 | LIND ALBERT ORVIS, GEN DELIVERY, BELLA COOLA, VOT 1C0B | B | | |
| NQO1 PIPER | PA22 | 22 8990 | 3 | 04 | 1 | 1 | 1 | 1 | 230776 | 1A6 | 15361 | JOYES NH, ETAL, 119-80 SPRING GARDEN, DOLLARD ORMEAUX | Q | | |
| NQR1 PIPER | PA22 | 22 9065 | 3 | 04 | 1 | 1 | 1 | 1 | 110476 | 1A6 | 15461 | CLARKE GERALD T, RR3, ST THOMAS, N5P 3S7 | O | | |
| NQS1 PIPER | PA22 | 22 9073 | 3 | 04 | 1 | 1 | 1 | 1 | 041176 | 1A6 | 15461 | THOMPSON J & DELANO L, 497 GENEVA ST, ST CATHARINES | O | | |
| NQT1 PIPER | PA22 | 22 9104 | 3 | 04 | 1 | 1 | 1 | 1 | 310376 | 1A6 | 15661 | STANTON PETER R, 52 MOUNTAIN RD, SAINT JOHN, E2J 2K1 | K | | |
| NQU1 PIPER | PA22 | 22 9101 | 3 | 04 | 1 | 1 | 1 | 1 | 190876 | 1A6 | 15461 | SMITH IR, 350 LITTLE ST, BOX 665, HATLEYBURY | O | | |
| NQV1 PIPER | PA22 | 22 9051 | 3 | 04 | 1 | 1 | 1 | 2 | 020576 | 1A6 | 15561 | STE-MARIE AIR, ARPT STE-MARIE, ST-JEROME, JOR 1A0 | Q | | |
| NQX1 PIPER | PA22 | 22 9091 | 3 | 04 | 1 | 1 | 1 | 1 | 170676 | 1A6 | 15261 | HENC TARAS, BOX 181, OLDS | A | | |
| NQYL USCOMBE | BE | 5284 | 3 | 03 | 2 | 2 | 1 | 1 | 040776 | A694 | 04361 | WOLFE PATRICK J, BOX 128, CENTRAL PATRICIA, POV 1K0 | O | | |
| NRA2 BELL | 47G2A | 2675 | 3 | 09 | 6 | 1 | 1 | 2 | 240377 | 2H3 | 15461 | ONTARIO HYDRO, CO AJ CAMPBELL, RR8, MISSISSAUGA | O | | |
| NRB1 PIPER | PA22 | 22 4985 | 3 | 05 | 1 | 1 | 1 | 1 | 221276 | 1A6 | 15461 | KARN RA & COVE JL, 558 ROSEDALE AVE, LONDON | O | | |
| NRC1 CONVAIR | 580 | 473 | 3 | 45 | 1 | 2 | 4 | 1 | 160176 | 5A6 | 37473 | NAT RESEARCH COUNCIL OF CAN, MONTREAL RD NAE, OTTAWA | O | | |
| NRD1 CESSNA | 180D | 18050973 | 3 | 08 | 7 | 1 | 1 | 1 | 060676 | 5A6 | 04661 | PUMPHREY GERRY, HIGHLANDS, AON 1N0 | F | | |
| NRE1 PIPER | PA11 | 11 1087 | 3 | 02 | 5 | 2 | 1 | 1 | 260576 | A691 | 04461 | KERNOHAN GLEN, RR6, FOREST, NON 1J0 | O | | |
| NRFL PIPER | PA11 | 11 1618 | 3 | 02 | 1 | 2 | 1 | 1 | 200574 | A691 | 04461 | MIDDLETON ORMOND, RR1, WYOMING, NON 1T0 | O | | |
| NRG1 CESSNA | 172B | 17248691 | 3 | 06 | 7 | 1 | 1 | 1 | 080576 | 3A12 | 04461 | USACKAS STANLEY J, RR1, WASHAGO, LOK 2B0 | O | | |
| NRH1 CHAMPION | 7GCB | 110 | 3 | 04 | 7 | 1 | 1 | 1 | 110576 | A759 | 15561 | CARLE LIONEL, 267 KING ST, MANIWAKI | Q | | |
| NR1 CESSNA | 337A | 337 0321 | 3 | 14 | 1 | 2 | 3 | 3 | 290576 | A6CE | 04365 | PROV MANITOBA AIR DIV, BOX 39, LAC DU BONNET, ROE 1A0M | M | | |
| NRK2 BELL | 47G2A | 2681 | 3 | 09 | 6 | 1 | 1 | 2 | 281167 | 2H3 | 15561 | ATLANTIC HELCPTRS, BOX 531 STN AMF, MONTREAL, H4Y 1B3Q | Q | | |

| MARKINGS MARQUES | TYPE | MODEL | MANUFACTURER NUMBER NUMERO DU CONSTRUCTEUR | COUNTRY OF MANUFACTURE PAYS DE CONSTRUCTION | GROSS WEIGHT POIDS BRUT | LAND - SEA - AIR ADRESSE AEROMARITIME | NO. OF ENGINES NOMBRE DE MOTEURS | PURPOSE DESTINEE A | CERT. OF AIRW. OR FLIGHT PERMIT VALID TO CERTIFICATE DE NAVIGABILITE OU PERMIS DE VOL VALABLE JUSQU'AU | REGISTRATION CANCELLED IMMATRICULATION ANNULEE | AIRCRAFT TYPE APPROVAL OR SPEC. TYPE D'APPROBATION OU DE SPECIFICATIONS | ENGINE MANUFACTURER CONSTRUCTEUR DU MOTEUR | OWNER'S NAME AND ADDRESS NOM ET ADRESSE DU PROPRIETAIRE | | PROVINCE |
|---------------------|--------|----------|---|--|----------------------------|--|--|-----------------------|---|---|--|---|--|------|----------|
| | | | | | | | | | | | | | REGION | CITY | |
| NRULPIPER | PA28 | 28 60 | 3 06 1 1 1 1 | 080676 | 2A13 | 15261 | BURROWS ROY JAMES, BOX 840, DRAYTON VALLEY, TOE OMO | A | | | | | | | |
| NRNIPPIPER | PA11 | 11 1385 | 3 02 5 2 1 1 | 150876 | A691 | 04462 | HANSFORD HOWARD, RR2, CALEDON EAST | O | | | | | | | |
| NROCESSNA | 180 | 31381 | 3 08 5 1 1 1 | 010476 | 5A6 | 04461 | CHAPUT AF & DUNCAN GES, 10 KILMANAGH COURT, BRAMPTON | O | | | | | | | |
| NRPLAERONCA | 7AC | 7AC 3461 | 3 02 5 2 1 1 | 010876 | A759 | 04561 | BOUTIN JACQUES, 32-7 RUE SUD, AMOS, J9T 2Y9 | Q | | | | | | | |
| NRQIPPIPER | PA22 | 22 5102 | 3 05 1 1 1 1 | 121275 | 1A6 | 15861 | WOLFE KENNETH I, BOX 311, LABRADOR CITY | F | | | | | | | |
| NRSIPPIPER | PA28 | 28 129 | 3 06 1 1 1 1 | 061176 | 2A13 | 15361 | MCCONNELL HOWARD E, MAIDSTONE | S | | | | | | | |
| NRTIPPIPER | PA28 | 28 135 | 3 06 1 1 1 1 | 231076 | 2A13 | 15361 | ROGALSKY ADAM, BOX 121, WROXTON | S | | | | | | | |
| NRUIPIPER | PA28 | 28 137 | 3 06 1 1 1 1 | 251064 | 2A13 | 15361 | SALE REPORTED/VENTE SIGNALÉE | Q | | | | | | | |
| NRVPIPIPER | PA28 | 28 167 | 3 06 1 1 1 1 | 091076 | 2A13 | 15261 | HOWIE ROBERT L, 30 TIPTON PLACE, CALGARY | A | | | | | | | |
| NRMLCESSNA | 170A | 19707 | 3 06 1 1 1 1 | 090377 | A799 | 04461 | HARDING JAMES E, 1060 LAPORTE, WINDSOR, N8S 3R7 | O | | | | | | | |
| NRXIPPIPER | PA14 | 14 47 | 3 05 7 1 1 1 | 020676 | A797 | 15861 | AIR ACADIA LTD, BOX 124, CORNER BROOK, A2H 6C7 | F | | | | | | | |
| NRVPIPIPER | PA18 | 18 6353 | 3 04 1 1 1 1 | 250476 | 1A2 | 15461 | YORK SOARING LTD, 10 COURWOOD PLACE, WILLOWDALE | O | | | | | | | |
| NRZCHAMPION | 7FC | 450 | 3 03 1 1 1 1 | 210776 | A759 | 04461 | DEUXBERRY JAMES E, ETAL, RRI, VINEMOUNT | O | | | | | | | |
| NSCCESSNA | 150B | 15059401 | 3 03 1 1 1 1 | 261176 | 3A19 | 04161 | CROWHURST WALTER & DAVID, 701-2445 WARE, ABBOTSFORD | B | | | | | | | |
| NSDCCESSNA | 172C | 17248765 | 3 06 6 1 1 1 | 030476 | 3A12 | 04161 | DALGLEISH JOHN ROBERT, MASSET, VOT 1M0 | B | | | | | | | |
| NSFPIPIPER | PA18 | 18 1827 | 3 03 2 1 1 1 | 071176 | 1A2 | 15161 | CORLISS GEORGE, RR2, BURNS LAKE | B | | | | | | | |
| NSGCESSNA | 180D | 18051059 | 3 08 7 1 1 1 | 050275 | 5A6 | 04161 | KINGCOME CONTRACTING LTD, BOX 557, PORT HARDY | B | | | | | | | |
| NSHPIPIPER | PA18 | 18 6075 | 3 05 6 1 1 1 | 240776 | 1A2 | 15161 | MCDUGALL EXCAVATING LTD, BOX 388, VANDERHOOF | B | | | | | | | |
| NSLCESSNA | 140 | 13488 | 3 03 1 1 1 1 | 041076 | A768 | 04161 | MILROY MICHAEL, 1210 PIGEON, WILLIAMS LAKE, V2G 3V1 | B | | | | | | | |
| NSKCESSNA | 185A | 185 0399 | 3 10 7 1 1 1 | 190976 | 3A24 | 04362 | JONASSON ALEXANDER, WABOWDEN | M | | | | | | | |
| NSLCESSNA | 180D | 18051060 | 3 08 6 1 1 2 | 280576 | 5A6 | 04161 | CARIBOO AIR CHARTER LTD, 204-260 HARVEY AVE, KELOWNA | B | | | | | | | |
| NSNL HARVARD | IV | CCF4 164 | 1 16 1 1 1 2 | 260476 | A80 | 17161 | CONAIR AVN LTD, BOX 220, ABBOTSFORD, V2S 4N9 | B | | | | | | | |
| NSOLCESSNA | B10 | 35535 | 3 15 1 1 2 1 | 161276 | 3A10 | 04161 | RENFREW CONSTR LTD, 4626 STEPHEN DR, KAMLOOPS | B | | | | | | | |
| NSPLAERONCA | 11AC | 11AC 709 | 3 02 1 2 1 1 | 050670 | A761 | 04162 | DYCK JACOB, 576 RIVERDALE, RICHMOND, V7C 2E5 | B | | | | | | | |
| NSQPIPIPER | PA20 | 20 249 | 3 05 1 1 1 1 | 250676 | 1A4 | 15161 | OLSTAD KW & ROBERTS RL, 5545 MAPLE, POWELL RIVER | B | | | | | | | |
| NSRLCESSNA | 180 | 30339 | 3 08 6 1 1 1 | 100867 | 5A6 | 04161 | EPTING OSCAR H, WISTARIA | B | | | | | | | |
| NSSCESSNA | 172 | 28130 | 3 06 1 1 1 1 | 170776 | 3A12 | 04164 | WILLIAMS T, 10438 RESTHAVEN DR, SIDNEY | B | | | | | | | |
| NSTPIPIPER | U3C65 | 14555 | 3 02 7 2 1 1 | 110571 | A691 | 04161 | GRIESBECK WERNER, 2105 BROADWAY, ABBOTSFORD, V2T 3G4 | B | | | | | | | |
| NSULCESSNA | 180E | 18051087 | 3 09 6 1 1 1 | 180476 | 5A6 | 04562 | BRADLEY W & CHOU R, 6240 CLANRANALD AVE, MONTREAL | Q | | | | | | | |
| NSWPIPIPER | PA28 | 28 131 | 3 06 1 1 1 1 | 160676 | 2A13 | 15161 | HASCARL LR & FIDEK F, CANAL FLATS | B | | | | | | | |
| NSXPIPIPER | PA16 | 16 680 | 3 04 1 1 1 1 | 070876 | 1A1 | 15162 | FORD ROBERT D, RRI DRAGON LAKE RD, QUESNEL, V2J 3H5 | B | | | | | | | |
| NSYBSTEINSON | 108 | 108 437 | 3 06 1 1 1 1 | 150776 | A767 | 09161 | ROWE DAVID M, 28141-96 AVE, RUSKIN | B | | | | | | | |
| NSZPIPIPER | PA18 | 18 4689 | 3 04 7 2 1 1 | 270676 | 1A2 | 15161 | ANDERSON GEORGE W, 609-10 AVE N, WILLIAMS LAKE | B | | | | | | | |
| NTALCESSNA | 150A | 15059322 | 3 03 1 1 1 1 | 160576 | 3A19 | 04261 | JOHNSON ALLAN L & DOUGLAS I, BOX 1353, HAY RIVER | T | | | | | | | |
| NTBLUSCOMBE | 8E | 8506 | 3 03 1 2 1 1 | 180177 | A694 | 04361 | HAYDON BM & GR & CARLSON J, BOX 318, CABRI, SON OJO | S | | | | | | | |
| NTCLAERONCA | 7DC | 7AC 5488 | 3 03 5 1 1 1 | 300476 | A759 | 04261 | SANDERS RAY, NEW NORWAY | A | | | | | | | |
| NTLPIPIPER | PA23 | 23 1717 | 3 13 1 1 2 1 | 080476 | 1A10 | 15261 | ADKIN DONALD, BOX 384, PINE POINT | T | | | | | | | |
| NTGBEECH | N35 | D 6677 | 3 10 1 1 1 1 | 120976 | 3A15 | 04261 | SHAPANSKY JH, 9104-118 AVE, EDMONTON, T5B 0T9 | B | | | | | | | |
| NTHLCESSNA | 210A | 21057591 | 3 09 1 1 1 1 | 300676 | 3A21 | 04161 | HODGES SC & CROSINA RR, 390-5 AVE N, WILLIAMS LAKE | A | | | | | | | |
| NTILBEECH | M35 | D 6553 | 3 09 1 1 1 1 | 260876 | 3A15 | 04461 | PRINGLE ELECT HATCHERIES LTD, 16 NANAIMO DR, OTTAWA | O | | | | | | | |
| NTJGLOBE | GC 18 | 20 | 3 04 1 2 1 1 | 280368 | A766 | 04161 | MCKINNON DR, 827-7050 GLACIER, POWELL RIVER, V8A 1R6 | B | | | | | | | |
| NTKBELL | 47G3B1 | 2896 | 3 09 6 2 1 2 | 270177 | 2H3 | 15263 | ASSOCIATED HELCPTRS, 10 INDL ARPT, EDMONTON, T5G 2Z3 | A | | | | | | | |
| NTLCONSOLIDATED | PBY5A | CV 383 | 3 41 4 1 2 5 | 200477 | A24 | 19162 | FLYING FIREMAN LTD, BOX 2280, SIDNEY, V8L 3S8 | B | | | | | | | |
| NTMLCESSNA | 185 | 185 0235 | 3 10 5 1 1 2 | 181076 | 3A24 | 04261 | GLEN AIR SVCS LTD, BOX 502, FORT NELSON, VOC IRO | B | | | | | | | |
| NTNPIPIPER | PA18 | 18 4425 | 3 03 1 2 1 1 | 041174 | 1A2 | 04461 | PARKER BYRON, GENERAL DELIVERY, WHITE RIVER, POM 3G0 | O | | | | | | | |
| NTOLAERO COMMANDER | 500B | 1137 77 | 3 19 1 1 2 1 | 300377 | 6A1 | 15462 | AURORA AVN LTD, BOX 447, NORTH BAY | O | | | | | | | |
| NTPLHUGHES | 269B | 24 0018 | 3 04 1 1 1 1 | 160876 | 4H12 | 15264 | ROWLAND FARMS LTD NO, RR3, HIGH RIVER, TOL 1B0 | O | | | | | | | |
| NTQLBEECH | 23 | H 254 | 3 07 1 1 1 1 | 100776 | ALCE | 15363 | SALE REPORTED/VENTE SIGNALÉE | S | | | | | | | |

| MARBINS ALCOBES | TYPE | MODEL | MANUFACTURER'S NUMBER NUMERO DU CONSTRUCTEUR | COUNTRY OF MANUFACTURE PAYS DE CONSTRUCTION | GROSS WEIGHT POIDS BRUT | LAND - SEA - BU R OR B R C | PROPS - ROTARY - SIS | NO OF ENGINES NOMBRE DES MOTEURS | COST OF EQUIPMENT COUT DE L'ÉQUIPEMENT | CERT. OF AIRW. OR PERMIT VALID TO CERTIFICAT DE NAVIGABILITÉ OU PERMIS DE VOL VALABLE JUSQU'À | REGISTRATION CANCELLED ANNULATION DU PERMIS | AIRCRAFT TYPE APPROVAL OR SPECS. TYPE D'APPROBATION OU DE SPÉCIFICATIONS | ENGINES MANUFACTURER CONSTRUCTEUR DU MOTEUR | REGION - ZONE RÉGION - ZONE | OWNER'S NAME AND ADDRESS NOM ET ADRESSE DU PROPRIÉTAIRE | | PROVINCE |
|--------------------|-----------------|--------|---|--|----------------------------|-------------------------------|----------------------|-------------------------------------|---|--|--|---|--|--|--|---------|----------|
| | | | | | | | | | | | | | | | PROVINCE | ADRESSE | |
| NTS | CESSNA | 175 | 56030 | 3 | 07 5 1 1 1 | | | | 041176 | | | 3A17 | 09263 | SETZ HERBERT P, BOX 913, PEACE RIVER, TOH 2X0 | A | | |
| NTT | BENSEN | 87HC | PG2 B | 1 | 01 2 2 1 6 | | | | 020569 | | | NIL | 382 | WHITTINGTON KENNETH H, 7132 HUNTERWOOD NW, CALGARY | A | | |
| NTU | LIERO | 415C | 1845 | 3 | 03 1 1 1 1 | | | | 041076 | | | A718 | 04265 | LANG GERALD, RR3, CORONATION, TOC 1C0 | A | | |
| NTV | TERRILL SPECIAL | 10 | | 1 | 02 1 1 6 | | | | 300865 | | | NIL | 152 | MILLOTT ROBERT J, BOX 1683, WETASKIWIN | A | | |
| NTX | AERONCA | 7CCM | 7CCM 198 | 3 | 03 1 1 1 1 | | | | 190676 | | | A759 | 04264 | YOUNG DAVID ARTHUR, COMPEER | A | | |
| NTY | HOWARD | DGA15P | 869 | 3 | 16 6 1 1 1 | | | | 290876 | | | A717 | 16162 | HILL GORDON A, 7163 ASH CRES, VANCOUVER, V6P 3K6 | B | | |
| NTZ | CHAMPION | 7FC | 7FC 445 | 3 | 03 1 1 1 1 | | | | 221274 | | | A759 | 04261 | HATCH LORNE, BOX 33, WANDERING RIVER, TOA 3M0 | A | | |
| NUA | PIPER | J3C65 | 15387 | 3 | 02 6 2 1 1 | | | | 250576 | | | A691 | 04361 | MACKENZIE JAMES W, 293 MORAY ST, SAINT JAMES | M | | |
| NUB | PIPER | PA12S | 12 2592 | 3 | 05 7 1 1 1 | | | | 130576 | | | A780 | 15461 | STEVENS GERALD, 205-4 AVE, COCHRANE | D | | |
| NUC | LUSCOMBE | 8E | 4659 | 3 | 03 5 1 1 1 | | | | 300176 | | | A694 | 04261 | SALE REPORTED/VENTE SIGNALÉE | A | | |
| NUF | CESSNA | 170 | 18457 | 3 | 06 1 1 1 1 | | | | 030675 | | | A799 | 04361 | STOREY L HANSTEAD C, 108-1880 MAIN, WINNIPEG, R2V 2A8 | A | | |
| NUH | AERONCA | 7DC | 7AC 931 | 3 | 03 5 1 1 1 | | | | 081076 | | | A759 | 04368 | DRYDEN FLYING CLUB, BOX 314, DRYDEN | O | | |
| NUJ | CESSNA | 180 | 30898 | 3 | 09 7 1 1 1 | | | | 240676 | | | 5A6 | 04261 | RIZZOLI JOE, 49 BIGGS AVE, FORT MCMURRAY, T9H 1N2 | A | | |
| NUK | CESSNA | 140 | 14513 | 3 | 03 5 1 1 1 | | | | 280377 | | | A768 | 04361 | BAKKEN RON, CRAIK, SOG OVO | S | | |
| NUL | CESSNA | 180E | 18051069 | 3 | 08 1 1 1 1 | | | | 040775 | | | 5A6 | 04361 | MAILLARD JOSEPH C, BOX 58, ST ROSE DU LAC, ROL 1S0 | M | | |
| NUN | CESSNA | 140 | 10917 | 3 | 03 1 1 1 1 | | | | 231175 | | | A768 | 04361 | SALE REPORTED/VENTE SIGNALÉE | S | | |
| NUO | CESSNA | 180 | 32061 | 3 | 08 6 1 1 1 | | | | 070576 | | | 5A6 | 04361 | STUDER J JEROME, 74 MAIN ST, FLIN FLON, R8A 1J8 | M | | |
| NUQ | HARVARD | TV | CCF4 172 | 1 | 16 1 1 1 1 | | | | 170475 | | | A80 | 17262 | JERVIS-READ HUGH G, 8204-148 ST, EDMONTON, T5R 0Z4 | A | | |
| NUR | TAYLORCRAFT | 9C12D | 9837 | 3 | 02 1 2 1 1 | | | | 271071 | | | A696 | 04361 | SEWARD ROBERT, MANITOU | M | | |
| NUU | CESSNA | 172C | 17249078 | 3 | 06 1 1 1 1 | | | | 131176 | | | 3A12 | 04461 | COOKE KENNETH DE, 66 RIVER ST, PARRY SOUND, P2A 2T6 | O | | |
| NUV | PIPER | J3C65 | 15595 | 3 | 02 1 2 1 1 | | | | 131176 | | | A691 | 04362 | SALE REPORTED/VENTE SIGNALÉE | S | | |
| NUW | TAYLORCRAFT | 9C1265 | 3284 | 3 | 02 5 2 1 1 | | | | 261276 | | | A696 | 04361 | EINARSON PAUL, GIMLI, ROC 1B0 | M | | |
| NUM | STINSON | 108 1 | 108 1900 | 3 | 06 1 1 1 1 | | | | 170976 | | | A767 | 09364 | CHAMBERLAIN LEON EVANS, ESTON, SOL 1A0 | S | | |
| NUX | AERONCA | 7AC | 7AC 2181 | 3 | 02 5 2 1 1 | | | | 041075 | | | A759 | 04461 | SMITH NJK & ARTHUR DH, 529 SUPERIOR ST, WHITE RIVER | O | | |
| NUZ | CESSNA | 185A | 185 0286 | 3 | 10 5 1 1 1 | | | | 101076 | | | BA24 | 04261 | MILCHEM CANADA LTD, 727-7 AVE SW, CALGARY | A | | |
| NVB | VERTOL | 42A | 51 | 3 | 32 1 1 2 | | | | 161074 | | | 1H12 | 24365 | ATLANTIC HELICOPTERS, BOX 531 STN AMP, MONTREAL, H4Y 1B3 | Q | | |
| NVC | VERTOL | 44B | 438 | 3 | 32 1 1 2 | | | | 280975 | | | 1H12 | 25463 | SKYROTORS LTD, BOX 7, ARNPRIOR, K7S 3H2 | Q | | |
| NVD | CESSNA | 120 | 13698 | 3 | 03 1 1 1 1 | | | | 210974 | | | A768 | 04661 | JOYCE JOHN ALBERT, RED BAY, AOK 4K0 | L | | |
| NVE | PIPER | PA23 | 27 461 | 3 | 15 1 2 2 | | | | 170576 | | | 1A10 | 15161 | BURNETT RESOURCE SURVEY, 2973 LAKE CITY WAY, BURNABY | B | | |
| NVF | CHAMPION | 7FC | 7FC 226 | 3 | 03 1 1 1 1 | | | | 231076 | | | A759 | 04461 | HARRISON DAVID IRVIN, 115 TALBOT, BOX 1136, BLENHEIM | O | | |
| NVG | AERONCA | 118C | 11AC1504 | 3 | 02 7 2 1 1 | | | | 010375 | | | A761 | 04462 | GIBBS GORDON C, 82 GLENWOOD AVE, SAULT STE MARIE | O | | |
| NVI | CESSNA | 150B | 15059571 | 3 | 03 1 1 1 1 | | | | 190177 | | | 3A19 | 04462 | GRAHAM WILLIAM, 48 TRACEY STREET, BELLEVILLE | O | | |
| NVJ | PIPER | PA22 | 22 9150 | 3 | 04 1 1 1 1 | | | | 051276 | | | 1A6 | 15461 | FORREST CW STEADMAN KA, 27 NOTTINGHAM, ST CATHARINES | O | | |
| NVK | PIPER | PA22 | 22 9219 | 3 | 04 1 1 1 1 | | | | 131176 | | | 1A6 | 15462 | PARK JOSEPH M, BOX 147, CHAPLEAU | O | | |
| NVN | PIPER | PA18 | 187761-1 | 3 | 05 7 1 1 3 | | | | 200871 | | | 1A2 | 15661 | GOVT OF NFLD & LAB, CONFEDERATION BLDG, ST JOHN'S | O | | |
| NVO | PIPER | PA24 | 24 2865 | 3 | 08 1 1 1 1 | | | | 080476 | | | 1A15 | 15562 | BERNECHE NORMAN, BOX 57 105 CHARLEVOIX, BROMONT | Q | | |
| NVR | PIPER | PA28 | 28 208 | 3 | 06 1 1 1 1 | | | | 270377 | | | 2A13 | 15462 | MCMILLAN M, ETAL, RR6 BOX 21 GRP 1, BOWMANVILLE | O | | |
| NVS | PIPER | PA28 | 28 241 | 3 | 06 1 1 1 1 | | | | 260776 | | | 2A13 | 15162 | MCINNES ALLAN BRUCE, BOX 759, REVELSTOKE | B | | |
| NVT | PIPER | PA28 | 28 295 | 3 | 06 1 1 1 1 | | | | 010477 | | | 2A13 | 15162 | LYALL WAYNE E, 5300 YORK DR, PRINCE GEORGE, V2N 2A5 | B | | |
| NVA | PIPER | PA23 | 27 2076 | 3 | 15 1 1 2 1 | | | | 040376 | | | 1A10 | 15462 | GRIFFITHS JO-ANNE S, 31 MCCULLEY, WEST HILL, M1C 2B2 | O | | |
| NVW | PIPER | PA23 | 27 2087 | 3 | 15 1 1 2 2 | | | | 200576 | | | 1A10 | 15162 | VANDERHOOF FLG SVC LTD, BOX 955, VANDERHOOF, VOJ 3A0 | B | | |
| NVX | PIPER | PA24 | 24 3123 | 3 | 09 1 1 1 1 | | | | 060476 | | | 1A15 | 15262 | LAMB & SONS LTD FW, 3916-1 ST NE, CALGARY, T2E 3E3 | A | | |
| NVZ | CESSNA | 185A | 185 0416 | 3 | 10 7 1 1 2 | | | | 150576 | | | BA24 | 04462 | SUDBURY AVN LTD, BOX 340, WHITEWATER LAKE, AZILDA | O | | |
| NWB | CESSNA | 172C | 17249023 | 3 | 06 7 1 1 1 | | | | 180576 | | | 3A12 | 04461 | SALE REPORTED/VENTE SIGNALÉE | F | | |
| NWE | PIPER | PA23 | 27 493 | 3 | 15 1 1 2 1 | | | | 051076 | | | 1A10 | 15361 | MORRICE AD, 51 MCNAUGHTON AVE, REGINA, S4R 4L9 | S | | |
| NWI | EDGAR PERCIVAL | EP9 | 80 | 2 | 12 1 2 1 2 | | | | 121072 | | | A61 | 15257 | MCAVOY JL, (LATHAM ISLAND ARMY), BOX 791, YELLOWKNIFE | T | | |
| NWJ | CESSNA | 172C | 17249067 | 3 | 06 7 1 1 1 | | | | 261076 | | | 3A12 | 04462 | MAKIMS GEORGE W, 276 MEMORIAL AVE, ORILLIA, L3V 5X6 | O | | |
| NWK | HOWARD | DGA15P | 896 | 3 | 14 6 1 1 1 | | | | 150575 | | | A717 | 16461 | CRAVEN THOMAS R, 34 NORTH STREET, EAST, TILLSONBURG | O | | |

| MARKING MARKER | CAT. AC. - CAT. D'AZO | TYPE | MODEL | MANUFACTURER'S NUMBER NUMÉRO DE CONSTRUCTION | COUNTRY OF MANUFACTURE PAYS DE CONSTRUCTION | GROSS WEIGHT POIDS BRUT | LAND - SEA - AIR TERRE - MER - AIR | J. SER. / J. S. / J. M. | NO. OF ENGINES NOMBRE DE MOTEURS | PURPOSE DESTINÉE A | CERT. OF AIRW. OR FLIGHT PERMIT VALID TO CERTIFICAT DE NAVIGABILITÉ OU PERMIS DE VOL VALABLE JUSQU'AU | REGISTRATION CANCELLED IMMATRICULATION ANNULÉE | AIRCRAFT TYPE APPROVAL OR SPEC. | TYPE D'APPROBATION OU DE SPÉCIFICATIONS | ENGINE MANUFACTURER CONSTRUCTEUR DE MOTEUR | YEAR IMPORTED ANNÉE D'IMPORTATION | OWNER'S NAME AND ADDRESS NOM ET ADRESSE DU PROPRIÉTAIRE | PROVINCE |
|-------------------|-----------------------|--------|----------|---|--|----------------------------|---------------------------------------|-------------------------|-------------------------------------|-----------------------|--|---|------------------------------------|--|--|--------------------------------------|--|----------|
| | | | | | | | | | | | | | | | | | | |
| NZK1 | CESSNA | 182E | 18254164 | 3 | 09 | 1 | 1 | 1 | 1 | 1 | 260277 | | 3A13 | 04162 | KAUFMAN W & MARTIN A, 20133 LOUGHEED HWY, HANEY | B | | |
| NZL1 | CESSNA | 210B | 21058027 | 3 | 09 | 1 | 1 | 1 | 1 | 1 | 200277 | | 3A21 | 04162 | MTN-VIEW TRANSMISSIONS, 202-6 AVE, NEW WESTMINSTER. | B | | |
| NZN1 | CESSNA | 172C | 17249349 | 3 | 06 | 6 | 1 | 1 | 1 | 1 | 080676 | | 3A12 | 04162 | ALCO LEASING LTD, VANCOUVER INTL ARPT, RICHMOND | B | | |
| NZP1 | PIPER | PA12 | 12 2687 | 3 | 06 | 6 | 1 | 1 | 1 | 1 | 020776 | | A780 | 15162 | DAVIDSON W H, BOX 70, HAZELTON | B | | |
| NZQ1 | PIPER | J3C65 | 17246 | 3 | 02 | 1 | 2 | 1 | 1 | 1 | 220668 | | A691 | 04162 | BYSDOUTH STANLY T, 330 TULAMEN RD, PRINCETON | B | | |
| NZR1 | AERONCA | 11AC | 11AC1282 | 3 | 02 | 1 | 1 | 1 | 1 | 1 | 110367 | | A761 | 04162 | TONE GLENN DREW, 1292-70 AVE W, VANCOUVER, V6P 2Y5 | B | | |
| NZS1 | PIPER | PA22 | 22 4054 | 3 | 05 | 1 | 1 | 1 | 1 | 1 | 031076 | | 1A6 | 15162 | BELYEA CHARLES E, 4579 HARVEY AVE, POWELL RIVER | B | | |
| NZT1 | BEECH | 35B33 | CD 500 | 3 | 09 | 1 | 1 | 1 | 1 | 1 | 021076 | | 3A15 | 04262 | MODERN AUTO SERVICE LTD, BROOKS, T0J 0J0 | A | | |
| NZV1 | CESSNA | 180E | 18051112 | 3 | 09 | 6 | 1 | 1 | 1 | 1 | 020377 | | 5A6 | 04162 | BRINKMAN ED, 491 NADEAU ST, QUESNEL, V2J 2Z8 | B | | |
| NZW1 | CESSNA | 172C | 17249366 | 3 | 06 | 1 | 1 | 1 | 1 | 1 | 240776 | | 3A12 | 04162 | HILDEN PENNTI, 3691 GEORGIA ST E, VANCOUVER, V5K 2M2 | B | | |
| NZX1 | PIPER | J3C65 | 20203 | 3 | 02 | 1 | 1 | 1 | 1 | 1 | 021176 | | A691 | 04164 | DART PETER R, 5111 MASSEY PLACE, LADNER | B | | |
| NZY1 | CESSNA | 180E | 18051152 | 3 | 09 | 6 | 1 | 1 | 1 | 1 | 060576 | | 5A6 | 04162 | WILCOCK EDWARD G, 4105 YEO ST, TERRACE, V8G 2T1 | B | | |
| NZZ1 | CESSNA | 180 | 31621 | 3 | 08 | 6 | 1 | 1 | 1 | 1 | 160576 | | 5A6 | 04162 | DAWSON VICTOR C, 1031 SLUGGETT RD, BRENTWOOD BAY | B | | |
| OAA1 | DEHAVILLAND | DHC 1B | 182 220 | 1 | 05 | 1 | 1 | 1 | 1 | 1 | 200576 | | A19 | 071 | NELSON HR, 767 SUNNYDENE RD, RICHMOND | B | | |
| OAB1 | MODEL | F 9 | 4076 | 1 | 01 | 1 | 1 | 6 | 0 | 10475 | | NIL | 331 | MANN HORST RICHARD, RR3, VERNON, V1T 6L6 | B | | | |
| OAE1 | CESSNA | 182G | 18255664 | 3 | 09 | 1 | 1 | 1 | 1 | 1 | 181276 | | 3A13 | 04171 | JOHNSON PERCY M, 10032-125 ST, SURREY | B | | |
| OAF1 | MODEL | F 12 | FC 75 | 1 | 03 | 1 | 1 | 6 | 0 | 11275 | | NIL | 151 | CHURSINOFF FRED N, SITE 14 SS1, CASTLEGAR | B | | | |
| OAJ2 | BELL | 206B | 777 | 3 | 10 | 1 | 1 | 2 | 0 | 300377 | | H2SW | 28172 | OKANAGAN HELCPTR, 439 AGAR DR, INTL ARPT S, VANCOUVER | B | | | |
| OAK3 | SLINGSBY | 151 | 1610 | 2 | 01 | 1 | 0 | 1 | 0 | 270476 | | G83 | 268 | MORTIS ERIC A, 1123 BEVERLEY BLVD SW, CALGARY | A | | | |
| OAL2 | BELL | 206B | 778 | 3 | 10 | 1 | 1 | 2 | 0 | 300377 | | H2SW | 28172 | OKANAGAN HELCPTR, 439 AGAR DR, INTL ARPT S, VANCOUVER | B | | | |
| OAM2 | BELL | 206B | 790 | 3 | 10 | 1 | 1 | 2 | 0 | 240477 | | H2SW | 28172 | OKANAGAN HELCPTR, 439 AGAR DR, INTL ARPT S, VANCOUVER | B | | | |
| OAN2 | BELL | 206B | 791 | 3 | 10 | 1 | 1 | 2 | 0 | 280477 | | H2SW | 28172 | OKANAGAN HELCPTR, 439 AGAR DR, INTL ARPT S, VANCOUVER | B | | | |
| OAO1 | AERONCA | 11BC | 11AC1494 | 3 | 02 | 5 | 1 | 1 | 1 | 080876 | | A761 | 04366 | SEDDRE CARMAN, BOX 27, COCHENOUR, POV 1L0 | O | | | |
| OAP2 | BELL | 206B | 792 | 3 | 10 | 1 | 1 | 2 | 0 | 240476 | | H2SW | 28172 | OKANAGAN HELCPTR, 439 AGAR DR, INTL ARPT S, VANCOUVER | B | | | |
| OAQ2 | BELL | 206B | 793 | 3 | 10 | 1 | 1 | 2 | 0 | 250476 | | H2SW | 28172 | OKANAGAN HELCPTR, 439 AGAR DR, INTL ARPT S, VANCOUVER | B | | | |
| OAR2 | BELL | 206B | 794 | 3 | 10 | 1 | 1 | 2 | 0 | 260477 | | H2SW | 28572 | LAC ST JEAN AVN, 9501 RYAN AVE, DORVAL, H9P 1A2 | Q | | | |
| OAS2 | BELL | 206B | 796 | 3 | 10 | 1 | 1 | 2 | 0 | 280476 | | H2SW | 28172 | OKANAGAN HELCPTR, 439 AGAR DR, INTL ARPT S, VANCOUVER | B | | | |
| OAV1 | DEHAVILLAND | DHC 1B | 161 199 | 1 | 05 | 1 | 1 | 1 | 1 | 020476 | | A19 | 071 | FRIESEN KENNETH J, 525 ASCOT ST, COQUITLAM, V3J 6H5 | B | | | |
| OAW1 | ST INSON | SR9FM | 5704 | 3 | 16 | 8 | 2 | 1 | 2 | 250675 | | A640 | 16237 | PTARMIGAN AIRWAYS LTD, BOX 66, YELLOWKNIFE, X0E 1H0 | T | | | |
| OAX1 | CESSNA | 172E | 17251650 | 3 | 07 | 1 | 1 | 1 | 1 | 290175 | | 3A12 | 04472 | ADAMS AM, 136 CASSANDRA, DON MILLS, M3A 1S9 | O | | | |
| OAZ1 | ST INSON | SR9E | 5258 | 3 | 14 | 1 | 1 | 1 | 1 | 260576 | | A625 | 24174 | MANTIE LAWRENCE W, 977 GILHURST, RICHMOND, V7A 1P4 | B | | | |
| OBC1 | CESSNA | 150B | 15059417 | 3 | 03 | 1 | 1 | 1 | 1 | 180676 | | 3A19 | 04173 | DIX WF & O'NEILL KJ, RR1 MIDDLE BENCH RD, OYAMA | B | | | |
| OB01 | BEDE | BD. 4 | 260 | 1 | 03 | 1 | 1 | 6 | 0 | 300676 | | NIL | 152 | GLOER DALE E, 4303-47 ST SW, CALGARY | A | | | |
| OB02 | NORSEMAN | VI | 680 | 1 | 21 | 7 | 2 | 1 | 2 | 050776 | | A9 | 173 | NORTHLAND AIRLINES LTD, 286 GUNNELL ST, WINNIPEG | A | | | |
| OB03 | NORSEMAN | V | N29 1 | 1 | 21 | 7 | 2 | 1 | 2 | 190570 | | A8 | 173 | SLATE FALLS ARWYS, BOX 188, SIOUX LOOKOUT, POV 2T0 | O | | | |
| OB04 | NORSEMAN | V | N29 24 | 1 | 21 | 7 | 2 | 1 | 2 | 130776 | | A8 | 173 | ONTARIO CENTRAL AIRLINES, BOX 1248, GIMLI, ROC 1B0 | M | | | |
| OB05 | NORSEMAN | V | N29 35 | 1 | 21 | 7 | 1 | 1 | 2 | 080576 | | A8 | 173 | PERIMETER AVN LTD, HGR 2 INTL ARPT, WINNIPEG, R3R 0S1H | H | | | |
| OB11 | DEHAVILLAND | DHC 2 | 2 | 1 | 16 | 7 | 1 | 1 | 3 | 050775 | | A22 | 164 | ONT MINISTRY NATURAL RES, BOX 310, SAULT STE MARIE | O | | | |
| OB12 | DEHAVILLAND | DHC 2 | 3 | 1 | 16 | 7 | 1 | 1 | 2 | 240576 | | A22 | 163 | RAINY LAKE AIRWAYS LTD, BOX 790, FORT FRANCES | O | | | |
| OB13 | DEHAVILLAND | DHC 2 | 5 | 1 | 16 | 7 | 1 | 1 | 2 | 241076 | | A22 | 164 | AIR-DALE LTD, BOX 416, SAULT STE MARIE, P6A 5M1 | O | | | |
| OB14 | DEHAVILLAND | DHC 2 | 13 | 1 | 16 | 7 | 2 | 1 | 2 | 170676 | | A22 | 163 | RUSTY MYERS FLYING SVC LTD, BOX 668, FORT FRANCES | O | | | |
| OB15 | DEHAVILLAND | DHC 2 | 17 | 1 | 16 | 6 | 1 | 1 | 1 | 051176 | | A22 | 161 | B C FOREST PRODUCT, 1050 PENDER W, VANCOUVER, V6E 2X3B | B | | | |
| OC01 | DEHAVILLAND | DHC 2 | 23 | 1 | 15 | 7 | 1 | 1 | 2 | 290476 | | A22 | 163 | LAC LA CROIX QUETICO AIR SVCS, LAC LA CROIX | O | | | |
| OC02 | DEHAVILLAND | DHC 2 | 24 | 1 | 16 | 7 | 1 | 1 | 2 | 040876 | | A22 | 163 | NORTHWESTERN FLG SVCS LTD, BOX 6, NESTOR FALLS | O | | | |
| OC03 | DEHAVILLAND | DHC 2 | 28 | 1 | 16 | 7 | 1 | 1 | 2 | 140576 | | A22 | 165 | BROCHU INDS, 3700 BLVD ST JOSEPH E, MONTREAL, H1X 1W6 | Q | | | |
| OC04 | DEHAVILLAND | DHC 2 | 30 | 1 | 15 | 7 | 1 | 1 | 2 | 120676 | | A22 | 165 | LABRADOR AIRWAYS LTD, BOX 219, GOOSE BAY, AOP 1C0 | L | | | |
| OC05 | DEHAVILLAND | DHC 2 | 39 | 1 | 16 | 2 | 1 | 1 | 2 | 220676 | | A22 | 161 | AIRWEST AIRLINES, 468 COWLEY, INTL ARPT S, VANCOUVER | B | | | |
| OC06 | DEHAVILLAND | DHC 2 | 40 | 1 | 15 | 7 | 1 | 1 | 2 | 250774 | | A22 | 161 | NORTH COAST AIR SVCS LTD, BOX 610, PRINCE RUPERT | B | | | |

| MARBOMBS MARBOMBS | TYPE | MODEL | MANUFACTURER'S NUMBER | COUNTRY OF MANUFACTURE | GROSS WEIGHT | LAND - SEA - AIR | ADGES - CATEGORIES - SES | A - STAB - DU - F - P | NO OF ENGINES | AREA OF MOTORS | PURPOSE | CERT. OF NAVIGABILITE OU PERMIS DE VOL VALABLE JUSQU'AU | CERT. OF AIRW. OR FLIGHT PERMIT VALID TO | REGISTRATION CANCELLED ANNULÉ | AIRCRAFT TYPE APPROVAL OR SPECS. | ENGINE MANUFACTURER | OWNER'S NAME AND ADDRESS | PROVINCE |
|----------------------|--------------|-------|-----------------------|------------------------|--------------|------------------|--------------------------|-----------------------|---------------|----------------|---------|--|--|----------------------------------|----------------------------------|--|--------------------------|----------|
| | | | | | | | | | | | | | | | | | | |
| OCN1 | DEHAVILLAND | DHC 2 | 44 | 1 | 16 | 7 | 1 | 1 | 2 | 041073 | | A22 | 165 | | 165 | SALE REPORTED/VENTE SIGNALÉE | Q | |
| OCO1 | DEHAVILLAND | DHC 2 | 45 | 1 | 15 | 7 | 1 | 1 | 2 | 110576 | | A22 | 164 | | 164 | TURCOTTE-WAGNER ENTPRS LTD, BOX 159, GOGAMA, POW 1W0 | O | |
| OCPI | DEHAVILLAND | DHC 2 | 49 | 1 | 15 | 7 | 1 | 1 | 2 | 040676 | | A22 | 163 | | 163 | IGNACE AIRWAYS LTD, ARPT RD BOX 244, IGNACE, POT 1T0 | O | |
| OCQ1 | DEHAVILLAND | DHC 2 | 52 | 1 | 16 | 7 | 1 | 1 | 2 | 290575 | | A22 | 161 | | 161 | ALERT BAY AIR SERVICES LTD, BOX 317, CAMPBELL RIVER | B | |
| OCSS | DEHAVILLAND | DHC 2 | 54 | 1 | 16 | 7 | 1 | 1 | 2 | 220976 | | A22 | 164 | | 164 | KIPAWA AIR SERVICE INC, KIPAWA, JOZ 2H0 | O | |
| OCUL | DEHAVILLAND | DHC 2 | 73 | 1 | 15 | 7 | 1 | 1 | 2 | 300576 | | A22 | 164 | | 164 | BRADLEY AIR SVCS LTD, CARP ARPT, CARP, KOA 1L0 | O | |
| OCV1 | DEHAVILLAND | DHC 2 | 74 | 1 | 16 | 7 | 1 | 1 | 2 | 300776 | | A22 | 163 | | 163 | NUTTALL AVN, OPAS NUTTALLS CHARTER SVC, HURKETT | O | |
| OCY1 | DEHAVILLAND | DHC 2 | 78 | 1 | 16 | 7 | 1 | 1 | 2 | 180576 | | A22 | 163 | | 163 | CAN VOYAGEUR AIRLINES, BOX 507, FORT FRANCES, P9A 3M0 | O | |
| OCY2 | DEHAVILLAND | DHC 2 | 79 | 1 | 15 | 7 | 1 | 1 | 2 | 261175 | | A22 | 161 | | 161 | NORTH COAST AIR SVCS LTD, BOX 610, PRINCE RUPERT | B | |
| ODAI | DEHAVILLAND | DHC 2 | 112 | 1 | 16 | 7 | 1 | 1 | 2 | 160676 | | A22 | 164 | | 164 | BRADLEY AIR SVCS LTD, CARP ARPT, CARP, KOA 1L0 | O | |
| ODBI | DEHAVILLAND | DHC 2 | 113 | 1 | 15 | 7 | 1 | 1 | 2 | 221276 | | A22 | 164 | | 164 | LEUENBERGER AIR SVC LTD, BOX 22, NAKINA | O | |
| ODCI | DEHAVILLAND | DHC 2 | 120 | 1 | 15 | 7 | 1 | 1 | 2 | 250377 | | A22 | 162 | | 162 | LA RONGE AVN SVCS LTD, HGR 3 INDL ARPT, EDMONTON | A | |
| ODO1 | DEHAVILLAND | DHC 2 | 128 | 1 | 15 | 7 | 1 | 1 | 2 | 210676 | | A22 | 163 | | 163 | SUPERIOR AIRWAYS, BOX 52 STN F, THUNDER BAY, P7C 4V5 | O | |
| ODE1 | DEHAVILLAND | DHC 2 | 131 | 1 | 16 | 7 | 1 | 1 | 2 | 250277 | | A22 | 162 | | 162 | BUFFALO AIRWAYS LTD, BOX 168, FORT SMITH, XOE 0P0 | T | |
| ODGI | DEHAVILLAND | DHC 2 | 205 | 1 | 15 | 7 | 1 | 1 | 2 | 230576 | | A22 | 165 | | 165 | CARGAIR LTEE, ST-ZENON, CTE BERTHIER, JOK 3N0 | O | |
| ODJI | DEHAVILLAND | DHC 3 | 14 | 1 | 21 | 7 | 1 | 1 | 3 | 040876 | | A27 | 174 | | 174 | ONT MINISTRY NATURAL RES, BOX 310, SAULT STE MARIE | O | |
| ODKI | DEHAVILLAND | DHC 3 | 13 | 1 | 21 | 7 | 1 | 1 | 3 | 301076 | | A27 | 174 | | 174 | ONT MINISTRY NATURAL RES, BOX 310, SAULT STE MARIE | O | |
| ODLI | DEHAVILLAND | DHC 3 | 15 | 1 | 21 | 7 | 1 | 1 | 3 | 110876 | | A27 | 174 | | 174 | ONT MINISTRY NATURAL RES, BOX 310, SAULT STE MARIE | O | |
| ODM2 | BELL | 47G2 | 665 8 | 3 | 07 | 6 | 1 | 1 | 2 | 230576 | | H1 | 15453 | | 15453 | MARSH WM, GLANFORD HELCPTR, GEN DELIVERY, MOUNT HOPE | O | |
| ODNI | DEHAVILLAND | DHC 2 | 615 | 1 | 16 | 7 | 1 | 1 | 3 | 050576 | | A22 | 166 | | 166 | DEPT LANDS & FORESTS, PROV OF NS, PROV BLDG, HALIFAX | V | |
| ODRI | GRUMMAN SCAN | 30 | 28 | 4 | 16 | 4 | 1 | 2 | 1 | 010277 | | A734 | 15456 | | 15456 | CORLEY LORNE FRANCIS, 38 EDENBROOK HILL, ISLINGTON | O | |
| ODSI | DEHAVILLAND | DHC 2 | 984 | 1 | 16 | 7 | 1 | 1 | 3 | 170776 | | A22 | 166 | | 166 | DEPT LANDS & FORESTS, PROV OF NS, CP 23 RRI, WAVERLEY | O | |
| ODTI | DEHAVILLAND | DHC 3 | 218 | 1 | 21 | 6 | 1 | 1 | 2 | 120676 | | A27 | 17457 | | 17457 | WHITE RIVER AIR SVCS, BOX 1160, TIMMINS | O | |
| ODOU | DEHAVILLAND | DHC 3 | 369 | 1 | 21 | 7 | 1 | 1 | 3 | 070776 | | A27 | 174 | | 174 | ONT MINISTRY NATURAL RES, BOX 310, SAULT STE MARIE | O | |
| ODWI | DEHAVILLAND | DHC 3 | 403 | 1 | 21 | 7 | 1 | 1 | 3 | 020776 | | A27 | 174 | | 174 | ONT MINISTRY NATURAL RES, BOX 310, SAULT STE MARIE | O | |
| ODXI | DEHAVILLAND | DHC 3 | 427 | 1 | 21 | 7 | 1 | 1 | 3 | 090776 | | A27 | 174 | | 174 | ONT MINISTRY NATURAL RES, BOX 310, SAULT STE MARIE | O | |
| ODY1 | DEHAVILLAND | DHC 3 | 429 | 1 | 21 | 7 | 1 | 1 | 3 | 230576 | | A27 | 174 | | 174 | ONT MINISTRY NATURAL RES, BOX 310, SAULT STE MARIE | O | |
| OEAL | DEHAVILLAND | DHC 2 | 1562TB3 | 1 | 16 | 5 | 1 | 1 | 3 | 060177 | | A22 | 51364 | | 51364 | PROV MANITOBA AIR DIV, BOX 39, LAC DU BONNET, ROE 1A0M | O | |
| OEBI | DEHAVILLAND | DHC 2 | 1570TB5 | 1 | 16 | 7 | 1 | 1 | 3 | 060177 | | A22 | 51364 | | 51364 | PROV MANITOBA AIR DIV, BOX 39, LAC DU BONNET, ROE 1A0M | O | |
| OECL | DEHAVILLAND | DHC 2 | 1586TB8 | 1 | 16 | 7 | 1 | 1 | 3 | 270576 | | A22 | 514 | | 514 | ONT MINISTRY NATURAL RES, BOX 310, SAULT STE MARIE | O | |
| OEEL | DEHAVILLAND | DHC 2 | 1591TB9 | 1 | 16 | 7 | 1 | 1 | 3 | 300476 | | A22 | 513 | | 513 | PROV MANITOBA AIR DIV, BOX 39, LAC DU BONNET, ROE 1A0M | O | |
| OEEL | DEHAVILLAND | DHC 2 | 1598TB10 | 1 | 16 | 7 | 1 | 1 | 3 | 140576 | | A22 | 513 | | 513 | PROV MANITOBA AIR DIV, BOX 39, LAC DU BONNET, ROE 1A0M | O | |
| OEFL | DEHAVILLAND | DHC 2 | 1605TB11 | 1 | 16 | 7 | 1 | 1 | 2 | 290476 | | A22 | 512 | | 512 | ARCTIC AIR LTD, BOX 5570 STN L, EDMONTON, T6C 4E9 | A | |
| OEHL | DEHAVILLAND | DHC 2 | 1644TB24 | 1 | 16 | 5 | 1 | 1 | 3 | 200676 | | A22 | 514 | | 514 | ONT MINISTRY NATURAL RES, BOX 310, SAULT STE MARIE | O | |
| OEIL | DEHAVILLAND | DHC 2 | 1647TB26 | 1 | 16 | 7 | 1 | 1 | 2 | 220476 | | A22 | 512 | | 512 | TRANS NORTH TURBO AIR 1971, BOX 4338, WHITEHORSE | Y | |
| OEJ1 | DEHAVILLAND | DHC 2 | 1649TB27 | 1 | 16 | 7 | 1 | 1 | 3 | 140776 | | A22 | 514 | | 514 | ONT MINISTRY NATURAL RES, BOX 310, SAULT STE MARIE | O | |
| OEK1 | DEHAVILLAND | DHC 2 | 1650TB28 | 1 | 16 | 7 | 1 | 1 | 3 | 061076 | | A22 | 514 | | 514 | ONT MINISTRY NATURAL RES, BOX 310, SAULT STE MARIE | O | |
| OEEL | DEHAVILLAND | DHC 2 | 1652TB29 | 1 | 16 | 7 | 1 | 1 | 2 | 090576 | | A22 | 516 | | 516 | LABRADOR AIRWAYS LTD, BOX 219, GOOSE BAY, AOP 1C0 | L | |
| OEML | DEHAVILLAND | DHC 2 | 1656TB32 | 1 | 16 | 7 | 1 | 1 | 3 | 111176 | | A22 | 514 | | 514 | ONT MINISTRY NATURAL RES, BOX 310, SAULT STE MARIE | O | |
| OEPI | DEHAVILLAND | DHC 2 | 1661TB35 | 1 | 16 | 7 | 1 | 1 | 3 | 240776 | | A22 | 514 | | 514 | ONT MINISTRY NATURAL RES, BOX 310, SAULT STE MARIE | O | |
| OERI | DEHAVILLAND | DHC 2 | 1671TB41 | 1 | 16 | 7 | 1 | 1 | 3 | 240476 | | A22 | 51457 | | 51457 | ONT MINISTRY NATURAL RES, BOX 310, SAULT STE MARIE | O | |
| OET1 | DEHAVILLAND | DHC 2 | 1674TB44 | 1 | 16 | 7 | 1 | 1 | 3 | 150876 | | A22 | 51457 | | 51457 | ONT MINISTRY NATURAL RES, BOX 310, SAULT STE MARIE | O | |
| OEHL | DEHAVILLAND | DHC 2 | 1682TB50 | 1 | 16 | 7 | 1 | 1 | 3 | 091176 | | A22 | 51457 | | 51457 | ONT MINISTRY NATURAL RES, BOX 310, SAULT STE MARIE | O | |
| DEXL | DEHAVILLAND | DHC 2 | 1684TB52 | 1 | 16 | 7 | 1 | 1 | 3 | 301076 | | A22 | 514 | | 514 | ONT MINISTRY NATURAL RES, BOX 310, SAULT STE MARIE | O | |
| OEYL | DEHAVILLAND | DHC 2 | 1686TB54 | 1 | 16 | 1 | 1 | 1 | 3 | 020576 | | A22 | 514 | | 514 | ONT MINISTRY NATURAL RES, BOX 310, SAULT STE MARIE | O | |
| OFAP | PIPER | PA23 | 27 270 | 3 | 15 | 1 | 1 | 2 | 1 | 150576 | | LA10 | 15462 | | 15462 | RATCLIFF'S CANADA LTD, YONGE ST NORTH, RICHMOND HILL | O | |
| OFBP | PIPER | PA18A | 18 6685 | 3 | 04 | 1 | 1 | 1 | 1 | 210177 | | LA2 | 15162 | | 15162 | SCHMALTZ LEONARD S, 6572 KEMPSON CRES, DELTA, V4E 1R5 | B | |
| OFCL | CHAMPION | 7FC | 444 | 3 | 03 | 1 | 1 | 1 | 1 | 260668 | | A759 | 04561 | | 04561 | DESBIENS LAURENT, AEROPORT ALMA RRI, ALMA | O | |

| MARBINS MARQUES | TYPE | MOODEL | MANUFACTURE'S NUMBER NUMERO DU CONSTRUCTEUR | COUNTRY OF MANUFACTURE PAYS DE CONSTRUCTION | CROSS WING PANS AVANT | LAND - SEA - SW D. OND PFC | FORES - FOLDING - SW J. SUR D'AVANT | TYPE OF MOTORS MOTORS | CERT. OF NAVIGABILITE OU PERMIS DE VOL VALABLE JUSQU'AU | CERT. OF AMV. OR FLIGHT PERMIT VALID TO | REGISTRATION CANCELLED AMATRICOLAZIONE ANNULLATA | AIRCRAFT TYPE - APPROVAL OR SPEC. | ENGINE MANUFACTURER CONSTRUCTEUR DU MOTEUR | YEAR MANUFACTURED ANNEE DE CONSTRUCTION | OWNER'S NAME AND ADDRESS | PROVINCE |
|--------------------|-------------|--------|--|--|--------------------------|-------------------------------|--|--------------------------|--|---|---|--|---|---|--------------------------------|----------|
| | | | | | | | | | | | | | | | NOM ET ADRESSE DU PROPRIETAIRE | |
| OFFIC | CESSNA | 185A | 185 0418 | 3 | 10 | 7 | 1 | 1 | 1 | 100676 | | 3A24 | 04562 | BERNARD MARCEL, 85 RUE KILLORAN, DRUMMONDVILLE | Q | |
| OFFIC | CESSNA | 180F | 18051252 | 3 | 08 | 7 | 1 | 1 | 2 | 270674 | | 5A6 | 04663 | LABRADOR AIRWAYS LTD, BOX 219, GOOSE BAY, AOP 1C0 | L | |
| OFFIC | CESSNA | 172C | 17249286 | 3 | 06 | 1 | 1 | 1 | 1 | 190676 | | 3A12 | 04562 | COLIMA INC, 2479 BOUL LAFLECHE, HAUTERIVE | Q | |
| OFFIC | PIPER | PA16 | 16 113 | 3 | 04 | 1 | 1 | 1 | 1 | 201074 | | 1A1 | 15462 | LATSCH R & EISENPORTH F, 95 STIRLING N, KITCHENER | Q | |
| OFFIC | AERONCA | 70C | 7AC 3480 | 3 | 03 | 1 | 2 | 1 | 1 | 170976 | | A759 | 04462 | MACGREGOR MURRAY, BOX 261, CORNWALL | Q | |
| OFFIC | CESSNA | 172C | 17249476 | 3 | 06 | 1 | 1 | 1 | 2 | 180774 | | 3A12 | 04562 | B H AVIATION LTFE, CP 224, VICTORIAVILLE, G6P 6S8 | Q | |
| OFFIC | BEECH | J35 | D 5505 | 3 | 09 | 1 | 1 | 1 | 1 | 160876 | | 3A15 | 04162 | ANDERSON CONSTR CO LTD EMIL, BOX 1030, HOPE, VOX 1L0 | B | |
| OFFIC | CESSNA | 185A | 185 0440 | 3 | 10 | 7 | 1 | 1 | 1 | 240676 | | 3A24 | 04462 | MITTEN DOUGLAS, 4 GERRARD ST, CAMBRIDGE | Q | |
| OFFIC | CHAMPION | 7GCB | 7GCB 137 | 3 | 04 | 7 | 1 | 1 | 1 | 300676 | | A759 | 15862 | MCCREDIE HEWITT, 174 CENTER ST, SHAWVILLE | Q | |
| OFFIC | CHAMPION | 7EC | 7EC 762 | 3 | 03 | 7 | 1 | 1 | 1 | 030176 | | A759 | 04862 | BROWN KINGSLEY, MONKS HEAD | Q | |
| OFFIC | AERONCA | 7AC | 7AC 3885 | 3 | 02 | 5 | 2 | 1 | 1 | 141073 | | A759 | 04562 | BIBAUD R & FORGET A, 3087 GISELE, FABREVILLE, LAVAL | Q | |
| OFFIC | CESSNA | 180E | 18051127 | 3 | 08 | 6 | 1 | 1 | 1 | 110676 | | 5A6 | 04262 | WESTFALL G, FRONTIER HELCPTRS, BOX 10, WATSON LAKE | Y | |
| OFFIC | CESSNA | 185A | 185 0458 | 3 | 10 | 7 | 1 | 1 | 2 | 180676 | | 3A24 | 04562 | AMOS AVIATION LTD, BOX 124, AMOS, J9T 3A6 | Q | |
| OFFIC | CESSNA | 185A | 185 0473 | 3 | 10 | 7 | 1 | 1 | 2 | 020177 | | 3A24 | 04362 | HUDSON BAY AIR TRANSPORT LTD, FLIN FLON | Q | |
| OFFIC | CHAMPION | 7GCB | 7GCB 142 | 3 | 04 | 7 | 1 | 1 | 1 | 080876 | | A759 | 15562 | BERGERON ROGER, CP 187, MACAMIC, ABITIBI | Q | |
| OGA2 | BELL | 47J2 | 1747 | 3 | 09 | 1 | 1 | 1 | 2 | 270177 | | 2H1 | 15261 | ASSOCIATED HELCPTRS, 10 INDL ARPT, EDMONTON, T5G 2Z3 | A | |
| OGB1 | CESSNA | 180 | 30319 | 3 | 08 | 1 | 1 | 1 | 1 | 060476 | | 5A6 | 04161 | MUNRO & SON LTD DON, BOX 287, MACKENZIE, VOJ 2C0 | B | |
| OGC1 | CESSNA | 120 | 12590 | 3 | 03 | 5 | 2 | 1 | 1 | 161076 | | A768 | 04361 | GUDELOT GEORGE, BOX 129, KINISTINO, SOJ 1H0 | S | |
| OGD1 | CESSNA | 140 | 10825 | 3 | 03 | 1 | 1 | 1 | 1 | 240476 | | A768 | 04261 | MANNING RALPH EDWIN, HARDISTY | A | |
| OGEL | CHAMPION | 7HC | 7HC 18 | 3 | 04 | 1 | 1 | 1 | 1 | 030674 | | A759 | 15161 | VAN HERD LANCE W, RR2, DUNCAN | A | |
| OGFL | CHAMPION | 7KC | 4 | 3 | 04 | 1 | 1 | 1 | 1 | 160573 | | A759 | 15262 | DAHLSEIDE G & FRYERS W, BOX 321, COLD LAKE | B | |
| OGG1 | TEMCO | D16 | NAV41538 | 3 | 11 | 1 | 1 | 2 | 1 | 291268 | | 2A1 | 15261 | TRIMBLE LYLE R, INUVIK, XOE 0T0 | A | |
| OGH1 | BEECH | B5 | D 1327 | 3 | 08 | 1 | 1 | 1 | 1 | 190776 | | A777 | 04262 | SVEN LUND DRILLING LTD, 4720-144 ST, EDMONTON | T | |
| OGI1 | HOWARD | DGA15P | 981 | 3 | 14 | 7 | 1 | 1 | 1 | 030976 | | A717 | 16562 | PARACHUTE ST JEAN INC, BOX 638, ST JEAN | A | |
| OGJ1 | TAYLORCRAFT | BC12D8 | 12020 | 3 | 03 | 1 | 2 | 1 | 1 | 210277 | | A696 | 04262 | HERBST FRANK W, RR1, ETZIKOM, TOK OWO | A | |
| OGK2 | HUGHES | 269A | 12 0041 | 3 | 04 | 7 | 1 | 1 | 1 | 021175 | | 4H12 | 15162 | THOMSON MACK F, 1249 DORAN RD, NORTH VANCOUVER | B | |
| OGL1 | HOWARD | DGA15P | 561 | 3 | 14 | 5 | 1 | 1 | 1 | 050874 | | A717 | 16362 | KISS EJ, 19 HICKORY AVE, THOMPSON, R8N 0R7 | M | |
| OGM1 | CESSNA | 150B | 15059532 | 3 | 03 | 1 | 1 | 1 | 1 | 111076 | | 3A19 | 04262 | PARK GLENN F, BOX 1719, PONOKA | A | |
| OGN1 | PIPER | PA16 | 16 88 | 3 | 04 | 1 | 2 | 1 | 1 | 010576 | | 1A1 | 15262 | MICHAUD LP MATTHEWS RW, 63 WINCHESTER CRES, CALGARY | A | |
| OGP1 | AERONCA | 15AC | 15AC 227 | 3 | 06 | 5 | 1 | 1 | 1 | 200571 | | A802 | 04262 | DUNN FRANK ALBERT, FORT MCPHERSON | T | |
| OGQ1 | MODEL | D 11 | 5167 | 1 | 03 | 1 | 1 | 1 | 6 | 230573 | | NIL | 152 | DUCHESNE DONALD A, BOX 388, FORT NELSON | B | |
| OGR1 | CESSNA | 185A | 185 0383 | 3 | 10 | 7 | 1 | 1 | 1 | 040976 | | 3A24 | 04262 | HELLAND RONAN, ETAL, 3908-118 AVE, EDMONTON, T5W 0Z9 | A | |
| OGU1 | TAYLORCRAFT | BC12D | 9806 | 3 | 02 | 1 | 1 | 1 | 1 | 091176 | | A696 | 04162 | BERRY WILLIAM E, BRISCO | Q | |
| OGW1 | CHAMPION | 7GC | 7GC 30 | 3 | 04 | 1 | 1 | 1 | 1 | 010776 | | A759 | 15462 | GATINEAU GLIDING CLUB, BOX 883, OTTAWA | Q | |
| OGX1 | CHAMPION | 7GC | 54 | 3 | 04 | 7 | 1 | 1 | 1 | 170776 | | A759 | 15162 | SIMS HARVEY J, INGENIKA BAG SERVICE, MACKENZIE | B | |
| OHA2 | SIKORSKY | S580/T | 581016 | 3 | 31 | 1 | 1 | 2 | 2 | 270377 | | LH11 | 51462 | ONTARIO HYDRO, CO AJ CAMPBELL, RR8, MISSISSAUGA | Q | |
| OHB1 | CESSNA | 140 | 11571 | 3 | 03 | 5 | 1 | 1 | 1 | 070976 | | A768 | 04462 | HOCKLEY-LARSEN ERIC, BOX 130, CANNINGTON, LOE 1E0 | Q | |
| OHCP | PIPER | PA16 | 16 638 | 3 | 04 | 1 | 1 | 1 | 1 | 040776 | | 1A1 | 15462 | BARTLETT SHIRLEY M, 3245 MORRIS DR, WINDSOR | Q | |
| OHFB | BELL | 47G2A1 | 2868 | 3 | 09 | 6 | 2 | 1 | 1 | 100576 | | 2H3 | 15463 | SAUNDERS ROBERT W, RR2, ARNPRIOR | Q | |
| OHFL | CESSNA | 180 | 31760 | 3 | 09 | 6 | 1 | 1 | 1 | 050776 | | 5A6 | 04462 | MACLEAN JOHN A, 177 INGLEWOOD DR, TORONTO 290 | Q | |
| OHG1 | GRAVEN | S50A | S50A 173 | 3 | 03 | 1 | 0 | 1 | 0 | 080873 | | A15CE | 472 | OWENS P HORACK L DUFFUS M, BOX 1264, GUELPH, N1H 6N6 | Q | |
| OHHL | CESSNA | 172C | 17249242 | 3 | 06 | 1 | 1 | 1 | 1 | 090576 | | 3A12 | 04562 | LE CLUB D'AVN VENUS INC, CP 6, GENTILLY, GOX 1G0 | Q | |
| OHIC | CESSNA | 185A | 185 0406 | 3 | 10 | 6 | 1 | 1 | 1 | 220576 | | 3A24 | 04462 | CRANG JC, 27 DUNBAR RD, TORONTO, M4W 2X5 | Q | |
| OHKP | PIPER | PA23 | 23 1635 | 3 | 13 | 1 | 1 | 2 | 1 | 080976 | | 1A10 | 15463 | MACPHEE CHARLES S, RR1 COOKS LAKE, TIMMINS, P4N 7C2 | Q | |
| OHML | CESSNA | 172C | 17249251 | 3 | 06 | 6 | 1 | 1 | 1 | 280576 | | 3A12 | 04462 | HARANGOZO SG, OPAS HARA AVN, 12 BANDA SQUARE, REXDALE | Q | |
| OHNL | CESSNA | 180E | 18051114 | 3 | 08 | 6 | 1 | 1 | 1 | 010676 | | 5A6 | 04462 | KILLARNEY MTN LODGE, BOX 939, GRAVENHURST, POC 1G0 | Q | |
| OHOP | PIPER | PA22 | 22 5378 | 3 | 05 | 1 | 1 | 1 | 1 | 200676 | | 1A6 | 15462 | STEININGER KARL F, 228 BEATTY AVE, OSHAWA | Q | |
| OHPL | CESSNA | 172 | 66098 | 3 | 06 | 1 | 1 | 1 | 1 | 201276 | | 3A12 | 04462 | JOYNT JOHN ALVIN, 2655 ST PATRICKS DR, WINDSOR | Q | |

| MARKING MARQUE | TYPE | MODEL | MANUFACTURER'S NUMBER | COUNTRY OF MANUFACTURE | CROSS WEIGHT | ENR - HAY - 82 | ROES - COZIGERS - 803 | NO. OF ENGINES | NO. OF PROPELLERS | NO. OF AXLES | CERT. OF AIRW. OR FLIGHT PERMIT VALID TO | REGISTRATION CANCELLED | AIRCRAFT TYPE APPROVAL OR SPECS. | OWNER'S NAME AND ADDRESS | PROVINCE |
|-------------------|----------|--------|------------------------|------------------------|--------------|----------------|-----------------------|----------------|-------------------|--------------|---|-------------------------|---|--|----------|
| | | MODELE | NUMERO DU CONSTRUCTEUR | PAIS DE CONSTRUCTION | POIDS AUT. | ENR - HAY - 82 | ROES - COZIGERS - 803 | NO. OF ENGINES | NO. OF PROPELLERS | NO. OF AXLES | CERTIFICATE DE NAVIGABILITE OU PERMIS DE VOL VALABLE JUSQU'AU | IMMATRICULATION ANNULEE | TYPE D'APPROBATION OU DE SPECIFICATIONS | NOM ET ADRESSE DU PROPRIETAIRE | |
| OHQZ | BELL | 47G4A | 7670 | 3 | 09 | 1 | 1 | 1 | 2 | 300476 | | 2H3 | 15469 | ONTARIO HYDRO, CO AJ CAMPBELL, RR8, MISSISSAUGA | O |
| OHR1 | CESSNA | 182E | 18254066 | 3 | 09 | 1 | 1 | 1 | 1 | 220377 | | 3A13 | 04462 | HEARD ROBERT W, 391 BELL ST, MILTON, L9T 2B2 | O |
| OHS1 | AERONCA | 7AC | 7AC. 422 | 3 | 02 | 1 | 2 | 1 | 1 | 021269 | | A759 | 04462 | SALE REPORTED/VENTE SIGNEE | O |
| OHT2 | BELL | 206A | 78 | 3 | 09 | 6 | 1 | 2 | 2 | 250876 | | H2SW | 28467 | GRT LAKE HELICPT, 439 QUEENS QUAY W, TORONTO, MSV 1A20 | O |
| OHV1 | CESSNA | 180 | 32488 | 3 | 09 | 7 | 1 | 1 | 1 | 270177 | | 5A6 | 04462 | GRAHAM WILLIAM R, BOX 765, CAMPBELLFORD | O |
| OHX1 | PIPER | PA11 | 11 687 | 3 | 02 | 1 | 2 | 1 | 1 | 260876 | | A691 | 04462 | POWLEY GEORGE C, 215 ELM ST S, TIMMINS | O |
| OHY1 | PIPER | PA11 | 11 79 | 3 | 02 | 1 | 2 | 1 | 1 | 170876 | | A691 | 04462 | ARNOLD JACK, RR8 BOX 30, BRANTFORD, N3T 5M1 | O |
| OHZ1 | PIPER | J3C65 | 8496 | 3 | 02 | 7 | 2 | 1 | 1 | 200776 | | A691 | 04462 | MITCHELL STEWART O, RR2, BRACEBRIDGE | O |
| OIA2 | SIKORSKY | S58E/T | 58 1646 | 3 | 31 | 1 | 2 | 2 | 2 | 110676 | | 1H11 | 51471 | ONTARIO HYDRO, CO AJ CAMPBELL, RR8, MISSISSAUGA | O |
| OIB1 | PIPER | PA23 | 23 1555 | 3 | 13 | 1 | 1 | 2 | 1 | 190676 | | 1A10 | 15562 | GRANBY AVN INC, 30 PRINCIPALE, GRANBY | Q |
| OID1 | AERONCA | 15AC | 15AC 28 | 3 | 06 | 7 | 2 | 1 | 1 | 240576 | | A802 | 04562 | DION ANDRE, 57 DU RUISSEAU, STE-ROSE, LAVAL | Q |
| OIE1 | PIPER | J3C65 | 14420 | 3 | 02 | 7 | 2 | 1 | 1 | 120277 | | A691 | 04562 | FOURNIER FLORIAN, ROXTON POND | Q |
| OIF1 | PIPER | PA24 | 24 3086 | 3 | 09 | 1 | 1 | 1 | 1 | 260576 | | 1A15 | 15362 | NYKIFORUK EDWARD M, BOX 100, HAFFORD | S |
| OIG1 | PIPER | PA28 | 28 585 | 3 | 06 | 1 | 1 | 1 | 1 | 100776 | | 2A13 | 15162 | SHEPHERD HAROLD B, BOX 101, FIELD, VOA 1G0 | B |
| OIH1 | PIPER | PA11 | 11 292 | 3 | 03 | 6 | 1 | 1 | 1 | 060277 | | A691 | 04462 | CHAPMAN HOWARD J, BOX 463, MAPLE, LOJ 1E0 | O |
| OII1 | BEECH | C45H | AF 763 | 3 | 23 | 6 | 1 | 2 | 2 | 130576 | | A765 | 16362 | IGNACE AIRWAYS LTD, ARPT RD BOX 244, IGNACE, POT 1T0 | O |
| OIJ1 | PERCO | 415C | 1382 | 3 | 03 | 1 | 1 | 1 | 1 | 290676 | | A718 | 04462 | LACROIX PAUL, LAWSON ROAD RR2, OSHAWA, E1H 7K5 | D |
| OIK1 | PIPER | J3C65 | 22994 | 3 | 02 | 1 | 1 | 1 | 1 | 270776 | | A691 | 04462 | SMITH MURRAY W, RR1, RICHARDS LANDING, POR 1J0 | O |
| OIL1 | CESSNA | 180E | 18051128 | 3 | 08 | 6 | 1 | 1 | 1 | 150676 | | 5A6 | 04462 | CUNNINGHAM LYLE F, 661 MAIN ST, GERALDTON | O |
| OIO1 | STINSON | 108 1 | 108 1080 | 3 | 06 | 1 | 1 | 1 | 1 | 090563 | | A767 | 09462 | SALE REPORTED/VENTE SIGNEE | O |
| OIQ1 | PIPER | PA18A | 18 5812 | 3 | 05 | 2 | 1 | 1 | 1 | 100975 | | 1A2 | 15462 | WALKER JOHN P, 5 UNIVERSITY AVE, GUELPH | O |
| OIR1 | PIPER | J3C65 | 18203 | 3 | 03 | 7 | 1 | 1 | 1 | 090464 | | A691 | 04463 | FAULKNER EJ, MILE 180 1/2 ACR, VIA SAULT STE MARIE | O |
| OIS2 | BELL | 47G2A | 2706 | 3 | 09 | 6 | 2 | 1 | 2 | 150576 | | 2H3 | 15462 | SALE REPORTED/VENTE SIGNEE | O |
| OIT2 | BELL | 47G2A | 2707 | 3 | 09 | 6 | 2 | 1 | 2 | 160576 | | 2H3 | 15562 | MARANDA MICHEL, 1755 ST-GEORGES, ST-TELESOPHORE | Q |
| OIU1 | PIPER | J3C65 | 18870 | 3 | 02 | 1 | 1 | 1 | 1 | 060664 | | A691 | 04462 | SALE REPORTED/VENTE SIGNEE | O |
| OIV1 | CESSNA | 185A | 185 0417 | 3 | 10 | 7 | 1 | 1 | 1 | 260976 | | 3A24 | 04162 | MCMULLEN GORDON D, 1437 CARNEY ST, PRINCE GEORGE | B |
| OIW1 | PIPER | PA22 | 22 7277 | 3 | 05 | 1 | 1 | 1 | 1 | 280976 | | 1A6 | 15662 | MCLEESE RUTH V, BOX 249, HAMPTON, E0G 1Z0 | K |
| OIX1 | CESSNA | 182E | 18254212 | 3 | 09 | 1 | 1 | 1 | 1 | 190776 | | 3A13 | 04462 | ROY MARCEL P, 1073 QUEEN ELIZABETH WAY, WINONA | O |
| OIZ1 | CESSNA | 182E | 18254078 | 3 | 09 | 1 | 1 | 1 | 1 | 260676 | | 3A13 | 04462 | MARSH JOHN D, 13 BATHGATE RD, WEST, HILL | O |
| OJA1 | CHAMPION | 7GC | 7GC 27 | 3 | 04 | 1 | 1 | 1 | 1 | 040776 | | A759 | 15261 | HASTINGS GEORGE & ROY & KEITH, LLOYDMINSTER | A |
| OJB1 | CHAMPION | 7FC | 7FC 125 | 3 | 03 | 1 | 1 | 1 | 1 | 041271 | | A759 | 04261 | CHEVIGNY OCTAVE & PIQUETTE P, BOX 119, PLAMONDON | A |
| OJC1 | CESSNA | 185A | 185 0328 | 3 | 10 | 5 | 1 | 1 | 1 | 011076 | | 3A24 | 04362 | GAISER BUILDERS LTD, BOX 414, BRANDON, R7A 5Z2 | M |
| OJE1 | HOWARD | DGA15P | 1730 | 3 | 14 | 5 | 1 | 1 | 1 | 090264 | | A717 | 16262 | SYDIA THOMAS H, 10751 165 ST, EDMONTON | A |
| OJF1 | CESSNA | 172C | 17249149 | 3 | 06 | 7 | 1 | 1 | 1 | 160676 | | 3A12 | 04462 | ANDERSON ED, LOT 2 CON 3 BOX 752, COCHRANE, POL 1C0 | O |
| OJG1 | CESSNA | 180 | 32285 | 3 | 09 | 7 | 1 | 1 | 2 | 180476 | | 5A6 | 04363 | WINGS AVIATION LTD, BOX 218, RED LAKE, POV 2M0 | O |
| OJI1 | AERONCA | 11AC | 11AC 572 | 3 | 02 | 5 | 2 | 1 | 1 | 160776 | | A761 | 04362 | MCGREGOR CLIFFORD, WORBY, ROH 1S0 | M |
| OJK1 | CESSNA | 120 | 13667 | 3 | 03 | 5 | 1 | 1 | 1 | 040876 | | A768 | 04362 | KINAKIN DERELE, 518-5 AVE N, SASKATOON, S7K 2R2 | S |
| OJM1 | CHAMPION | 7EC | 7EC 598 | 3 | 03 | 1 | 1 | 1 | 1 | 210776 | | A759 | 04362 | STOLHANDSKE KEITH, BOX 66, SWIFT CURRENT, S9H 3V5 | S |
| OJN1 | HOWARD | DGA15P | 1004 | 3 | 14 | 7 | 1 | 1 | 1 | 060373 | | A717 | 16262 | RYAN'S GENERAL STORES LTD, RAE, XOE OYO | T |
| OJO1 | CESSNA | 180E | 18051111 | 3 | 08 | 7 | 1 | 1 | 2 | 040277 | | 5A6 | 04362 | TAYLOR AIRWAYS LTD, GODS LAKE NARROWS, ROB OMO | M |
| OJP1 | PIPER | PA18 | 18 6977 | 3 | 05 | 7 | 1 | 1 | 1 | 130576 | | 1A2 | 15362 | FLATLAND GEORGE, BOX 433, LAC LA RONGE, SOJ 1L0 | S |
| OJR1 | PIPER | J3C65 | 20706 | 3 | 02 | 7 | 2 | 1 | 1 | 300674 | | A691 | 04462 | SALE REPORTED/VENTE SIGNEE | O |
| OJY1 | CHAMPION | 7FC | 7FC 6 | 3 | 03 | 1 | 1 | 1 | 1 | 200476 | | A759 | 04362 | YEO BRIAN A, 203-5 AVE NE, DAUPHIN | M |
| OJU1 | GENERAL | 51 80 | 10 | 3 | 03 | 1 | 2 | 1 | 1 | 190864 | | A742 | 15362 | CHAPMAN GEORGE E, 1864 PORTAGE AVE, WINNIPEG, R3J 0H2M | M |
| OJV1 | CESSNA | 150B | 15059568 | 3 | 03 | 1 | 1 | 1 | 1 | 120576 | | 3A19 | 04362 | IVERACH JOHN A, 100 CUNNINGTON AVE, WINNIPEG, R2N 0W8M | M |
| OJW1 | PIPER | PA11 | 11 1586 | 3 | 02 | 5 | 2 | 1 | 1 | 280876 | | A691 | 04362 | HAMMOND KEITH, BOX 155, BOISSEVAIN, ROK 0E0 | M |
| OJZ1 | CHAMPION | 7FC | 7FC 187 | 3 | 03 | 5 | 1 | 1 | 1 | 210874 | | A759 | 04262 | WYLIE BE, BOX 1415, INUVIK, XOE 0T0 | T |
| OKC2 | HILLER | UH12E | 2039 | 3 | 10 | 6 | 1 | 2 | 2 | 180676 | | 4H11 | 15268 | MAYO HELICOPTERS LTD, BOX 130, MAYO, YOB 1M0 | Y |

| MARKING MARKET | TYPE | MODEL | MANUFACTURER'S NUMBER | REG NO OF CONSTRUCTION | COUNTRY OF MANUFACTURE | DATE OF CONSTRUCTION | GROSS WEIGHT | LOADS | LAND-SEA-TSEA | ADGES-FLIGHTS-200 | B. OR. W. E. W. | J. OR. W. E. W. | NO. OF ENGINES | MISC. INSTRUMENTS | PURPOSE | REGISTERED | CERT. OF AIRW. OR FLIGHT PERMIT VALID TO | CERTIFICAT DE NAVIGABILITE OU PERMIS DE VOL VALABLE JUSQU'AU | REGISTRATION CANCELLED | AMATEUR/FLYING JUDGE | AIRCRAFT TYPE APPROVAL OR SPEC. | TYPE D'APPROBATION OU DE SPECIFICATIONS | OWNER'S NAME AND ADDRESS | | PROVINCE |
|-------------------|--------|----------|-----------------------|------------------------|------------------------|----------------------|--------------|-------|---------------|-------------------|-----------------|-----------------|----------------|-------------------|---------|------------|--|--|------------------------|----------------------|---------------------------------|---|---|---|----------|
| | | | | | | | | | | | | | | | | | | | | | | | NOM ET ADRESSE DU PROPRIETAIRE | | |
| OKD2HILLER | UH12E | 2102 | | 3 | 08 | 6 | 2 | 1 | 2 | 240576 | | | | | | | | | | | 4H11 | 15161 | TRANSWEST HELCPTRS (1965) LTD, 2792 NORLAND, BURNABY | B | |
| OKE2SIKORSKY | S58B/T | 58437 | | 3 | 31 | 1 | 2 | 2 | 2 | 140575 | | | | | | | | | | | 1H11 | 51171 | OKANAGAN HELCPTR, 439 AGAR DR, INTL ARPT S, VANCOUVER | B | |
| OKF2HILLER | UH12E | 2106 | | 3 | 08 | 6 | 2 | 1 | 2 | 060776 | | | | | | | | | | | 4H11 | 15261 | MAYO HELICOPTERS LTD, BOX 130, MAYO, YOB 1M0 | Y | |
| OKG2SIKORSKY | S58B/T | 58692 | | 3 | 31 | 1 | 2 | 2 | 2 | 280576 | | | | | | | | | | | 1H11 | 51171 | OKANAGAN HELCPTR, 439 AGAR DR, INTL ARPT S, VANCOUVER | B | |
| OKI2HILLER | UH12E | 2144 | | 3 | 09 | 6 | 2 | 1 | 2 | 090676 | | | | | | | | | | | 4H11 | 15261 | YUKON AIRWAYS LTD, BOX 4428, WHITEHORSE, Y1A 3T5 | Y | |
| OKK2HILLER | UH12E | 2200 | | 3 | 08 | 6 | 2 | 1 | 2 | 160574 | | | | | | | | | | | 4H11 | 15262 | AGRO COPTER ENTPRS, 3926 4 ST SW, CALGARY, T2S 1Y5 | A | |
| OKL2HILLER | UH12E | 2201 | | 3 | 08 | 6 | 2 | 1 | 1 | 010876 | | | | | | | | | | | 4H11 | 15162 | M & B HELCPTR SVC, 463 AGAR DR, INTL ARPT, VANCOUVER | B | |
| OKM2SIKORSKY | S61N | 61492 | | 3 | 37 | 6 | 2 | 2 | 2 | 140876 | | | | | | | | | | | 1H15 | 35172 | OKANAGAN HELCPTR, 439 AGAR DR, INTL ARPT S, VANCOUVER | B | |
| OKO2SIKORSKY | S58E/T | 58 354 | | 3 | 31 | 1 | 2 | 2 | 2 | 070277 | | | | | | | | | | | 1H11 | 51173 | OKANAGAN HELCPTR, 439 AGAR DR, INTL ARPT S, VANCOUVER | B | |
| OKP2SIKORSKY | S61N | 61297 | | 3 | 37 | 1 | 2 | 2 | 2 | 061176 | | | | | | | | | | | 1H15 | 35169 | OKANAGAN HELCPTR, 439 AGAR DR, INTL ARPT S, VANCOUVER | B | |
| OKQ2HILLER | UH12E | 2206 | | 3 | 08 | 6 | 1 | 2 | 2 | 150576 | | | | | | | | | | | 4H11 | 15262 | YUKON AIRWAYS LTD, BOX 4428, WHITEHORSE, Y1A 3T5 | Y | |
| OKS2SIKORSKY | S62A | 62122 | | 3 | 21 | 6 | 1 | 2 | 2 | 261173 | | | | | | | | | | | 1H13 | 35572 | CANADIAN HELCPTRS LTD, 9501 RYAN AVE, DORVAL, H9P 1A2 | Q | |
| OKU2BELL | 2068 | 41 | | 3 | 10 | 6 | 1 | 2 | 2 | 220476 | | | | | | | | | | | H2SW | 28567 | LAC ST JEAN AVN, 9501 RYAN AVE, DORVAL, H9P 1A2 | Q | |
| OKV2BELL | 47G38 | 2756 | | 3 | 09 | 6 | 2 | 1 | 2 | 010472 | | | | | | | | | | | 2H3 | 15162 | NORTHERN HELCPTRS, RRI ABBOTSFORD ARPT, ABBOTSFORD | B | |
| OKW2SIKORSKY | S58E/T | 58 584 | | 3 | 31 | 1 | 2 | 2 | 2 | 120375 | | | | | | | | | | | 1H11 | 51172 | OKANAGAN HELCPTR, 439 AGAR DR, INTL ARPT S, VANCOUVER | B | |
| OKX2HILLER | UH12E | 2282 | | 3 | 09 | 6 | 1 | 2 | 2 | 130377 | | | | | | | | | | | 4H11 | 15164 | TRANSWEST HELCPTRS (1965) LTD, 2792 NORLAND, BURNABY | B | |
| OKZ2BELL | 2048 | 2022 | | 3 | 22 | 6 | 1 | 2 | 2 | 130876 | | | | | | | | | | | H1SW | 44165 | OKANAGAN HELCPTR, 439 AGAR DR, INTL ARPT S, VANCOUVER | B | |
| OLAL TAYLORCRAFT | BC12D | 9247 | | 3 | 02 | 5 | 2 | 1 | 1 | 070574 | | | | | | | | | | | A696 | 04362 | ZELINSKI GUSTAV & GREGORY, BOX 35, WISHART, SOA 4R0 | S | |
| OLCCESSNA | L80A | 50339 | | 3 | 09 | 6 | 1 | 1 | 2 | 130576 | | | | | | | | | | | 5A6 | 04462 | ONTARIO NORTHERN AIRWAYS LTD, JELlicoe, POT 1V0 | O | |
| OLECESSNA | L85A | 185 0410 | | 3 | 10 | 7 | 1 | 1 | 1 | 040476 | | | | | | | | | | | 3A24 | 04262 | NORCROSS JOHN M, FORT SIMPSON | T | |
| OLGAERONCA | S7DC | 7AC 496 | | 3 | 03 | 7 | 2 | 1 | 1 | 130776 | | | | | | | | | | | A759 | 04362 | CURTIS HR & MUNN DW, 65 HULL AVE, WINNIPEG, R2M 0Z4 | M | |
| OLHPIPER | PA20 | 20 501 | | 3 | 05 | 6 | 1 | 1 | 1 | 100876 | | | | | | | | | | | 1A4 | 15362 | GRAHAM ALEXANDER, BOX 418, GIMLI, ROC 1B0 | M | |
| OLIPIPER | J3C65 | 15819 | | 3 | 02 | 1 | 2 | 1 | 1 | 060475 | | | | | | | | | | | A691 | 04162 | DUKE GREGORY E, BOX 37, POUCE COUPE, VOC 2C0 | B | |
| OLJCESSNA | L72C | 17249401 | | 3 | 06 | 1 | 1 | 1 | 1 | 170876 | | | | | | | | | | | 3A12 | 04362 | ANDERSON JAMES G & NEIL J, WYMARK, SON 2Y0 | S | |
| OLKCESSNA | L75C | 17557117 | | 3 | 07 | 6 | 1 | 1 | 1 | 040676 | | | | | | | | | | | 3A17 | 04362 | KERKOWICH FRANK, GENERAL DELIVERY, ARDEN, ROJ 0B0 | M | |
| OLLUSCOMBE | BA | 2920 | | 3 | 03 | 5 | 1 | 1 | 1 | 090576 | | | | | | | | | | | A694 | 04462 | KELL JF, RRI, SEBRINGVILLE | O | |
| OLMPIPER | J3C65 | 19084 | | 3 | 02 | 7 | 2 | 1 | 1 | 241276 | | | | | | | | | | | A691 | 04462 | MAKELA EVERETT C, WHITEFISH, POM 3E0 | O | |
| OLNLUSCOMBE | BF | 4974 | | 3 | 03 | 5 | 2 | 1 | 1 | 301276 | | | | | | | | | | | A694 | 04362 | LELONDE C, BOX 785 93 KING ST, SIOUX LOOKOUT, POV 2T0 | O | |
| OLBSCHLEICHER | KA6E | 4104 | | 4 | 01 | 1 | 0 | 1 | 0 | 050576 | | | | | | | | | | | G56 | 573 | CASSIANI LUIGI A, 1400 LUCERNE RD, MONTREAL, H3R 2H7 | Q | |
| OLPCESSNA | L72C | 17249402 | | 3 | 06 | 1 | 1 | 1 | 1 | 190776 | | | | | | | | | | | 3A12 | 04262 | STANLEY'S TRUCKING LTD, BOX 207, WORSLEY, TOH 3W0 | A | |
| OLQAERONCA | S7CCM | 7AC 6195 | | 3 | 03 | 6 | 2 | 1 | 1 | 120866 | | | | | | | | | | | A759 | 04362 | MCDONALD COLIN H, PERRAULT FALLS | O | |
| OLRI TAYLORCRAFT | BC12D | 9809 | | 3 | 03 | 6 | 2 | 1 | 2 | 060776 | | | | | | | | | | | A696 | 04362 | GEM AIR LTD, BOX 10 GRP 28 RRI, WINNIPEG, R3C 2E4 | M | |
| OLSPIPER | PA18 | 18 7656 | | 3 | 06 | 1 | 1 | 1 | 5 | 280575 | | | | | | | | | | | 1A2 | 15362 | AIRCRAFT CO REGINA LTD, BOX 13, REGINA, S4P 2Z5 | S | |
| OLTPIPER | PA12 | 12 3212 | | 3 | 04 | 5 | 1 | 1 | 1 | 270975 | | | | | | | | | | | A780 | 15162 | COLLINGWOOD RAY, BOX 2297, SMITHERS, VOJ 2N0 | B | |
| OLULCHAMPION | 7EC | 7EC 701 | | 3 | 03 | 1 | 2 | 1 | 1 | 170576 | | | | | | | | | | | A759 | 04362 | SPARKS LOUIS EDWIN, BOX 403, ROSETOWN, SOL 2V0 | S | |
| OLVAERONCA | 7AC | 7AC 6335 | | 3 | 02 | 1 | 1 | 1 | 1 | 150576 | | | | | | | | | | | A759 | 04662 | NYE W J, 208 PLEASANT ST, NEWCASTLE | K | |
| OLWPIPER | PA20 | 20 636 | | 3 | 05 | 1 | 1 | 1 | 1 | 150866 | | | | | | | | | | | 1A4 | 15362 | STUNDER CHARLES G, 33 BATEMAN CRES, SASKATOON | S | |
| OMALCHAMPION | 7GCB | 7GCB 130 | | 3 | 04 | 1 | 1 | 1 | 1 | 210776 | | | | | | | | | | | A759 | 15362 | BRYDEN DH, ARBORFIELD, SOE 0A0 | S | |
| OMBCESSNA | L70B | 26011 | | 3 | 06 | 1 | 1 | 1 | 1 | 180676 | | | | | | | | | | | A799 | 04262 | KRAUSS JOHN L, SWAN HILLS, TOG 2C0 | A | |
| OMCPIPER | PA18 | 18 5688 | | 3 | 04 | 1 | 1 | 1 | 1 | 171175 | | | | | | | | | | | 1A2 | 15462 | YORK SOARING LTD, BOX 660 STN Q, TORONTO, H4T 2N5 | O | |
| OMDPIPER | PA18 | 18 5696 | | 3 | 04 | 1 | 1 | 1 | 1 | 240177 | | | | | | | | | | | 1A2 | 15262 | NEIL ROBERT J, BOX 4, BURDETT | A | |
| OME1BEECH | C45H | AF 662 | | 3 | 23 | 1 | 1 | 2 | 1 | 231073 | | | | | | | | | | | A765 | 16262 | HACKMAN ACFT SALES MIKE, HGR 9 INDL ARPT, EDMONTON | A | |
| OMFCESSNA | L85A | 185 0423 | | 3 | 10 | 7 | 1 | 1 | 1 | 150476 | | | | | | | | | | | 3A24 | 04262 | ATA CONSTRUCTION LTD, BOX 471, HAY RIVER, XOE DRO | T | |
| OMGLGLOBE | GC 1B | 1212 | | 3 | 04 | 1 | 1 | 1 | 1 | 290572 | | | | | | | | | | | A766 | 04262 | WENGER PAUL, WHITEHORSE | Y | |
| OMILDEHAVILLAND | OHC 2 | 1204 | | 1 | 16 | 7 | 1 | 1 | 1 | 250377 | | | | | | | | | | | A22 | 161 | MILINA MARY E, 702-1775 BELLEVUE AVE, W VANCOUVER | B | |
| OMLREARWIN | L85 | 1869 | | 3 | 03 | 1 | 1 | 1 | 1 | 150576 | | | | | | | | | | | A729 | 04262 | OWENS JOHN J, 12619-69 ST, EDMONTON, TSC 0G7 | A | |
| OMO4HASELOH | BH 63 | | | 1 | 01 | 1 | 1 | 6 | 0 | 010477 | | | | | | | | | | | NIL | 382 | HASELOH BERNARD, BOX 234, PONOKA, TOC 2H0 | A | |
| OMQ1 TAYLORCRAFT | BC12D | 7279 | | 3 | 02 | 5 | 2 | 1 | 1 | 301275 | | | | | | | | | | | A696 | 04362 | KLIPPENSTEIN GB, BOX 533, ALTONA, ROG 0B0 | M | |

| MAGAZINE MAGAZINE | CAT. NO. - CAT. PALER | TYPE | MODEL | MANUFACTURER'S NUMBER NUMERO DU CONSTRUCTEUR | COUNTRY OF MANUFACTURE PAYS DE CONSTRUCTION | GROSS WEIGHT POIDS BRUT | LANDING GEAR LEGERES-LEJOTAGES - LEGS | NO. OF ENGINES NO. DE MOTEURS | CER. OF AIRW. OR FLIGHT PERMIT VALID TO | CERTIFICAT DE NAVIGABILITE OU PERMIS DE VOL VALABLE JUSQU'AU | REGISTRATION CANCELLED IMMATRICULATION ANNULEE | AIRCRAFT TYPE APPROVAL OR SPECS. | TYPE D'APPROBATION OU DE SPECIFICATIONS | OWNER'S NAME AND ADDRESS NOM ET ADRESSE DU PROPRIETAIRE | | PROVINCE |
|----------------------|-----------------------|-------|----------|---|--|----------------------------|--|----------------------------------|---|--|---|--|--|--|--------------------------------------|----------|
| | | | | | | | | | | | | | | ENGINE MANUFACTURER CONSTRUCTEUR DU MOTEUR | YEAR IMPORTED ANNEE D'IMPORTATION | |
| OMR | PIPER | PA12 | 12 2513 | 3 04 | 1 1 | 1 1 | 1 1 | 1 1 | 140776 | | A780 | 15162 | ANDERSON RAYMOND, BOX 52, ATLIN, VOW 1A0 | B | | |
| OMS | HUGHES | 269A | 42 0070 | 3 04 | 1 2 | 1 2 | 1 2 | 220175 | | 4H12 | 15162 | HELISOLAIR LIMITED, BOX 424 INTL ARPT, MONTREAL | Q | | | |
| OMT | CHAMPION | 7GC | 160 | 3 04 | 7 1 | 1 1 | 1 1 | 060373 | | A759 | 15162 | WESTFALL GLENN, GERMANSEN LANDING | B | | | |
| OMW | LAUSTER | MKVI | TAY8728J | 2 06 | 1 2 | 1 2 | 1 1 | 040574 | | NIL | 07262 | CU-NIM GLIDING CLUB, BOX 2275 (MAIN), CALGARY, T2P 2M6 | S | | | |
| OMY | CHAMPION | 7GCB | 76CB 89 | 3 04 | 1 1 | 1 1 | 1 7 | 280576 | | A759 | 15162 | BROEDER GE, BOX 879, ASSINIBOIS, SOH 0B0 | S | | | |
| OMZ | STITS PLAYBOY | P 686 | P 686 | 1 02 | 1 1 | 1 1 | 1 6 | 1010472 | | NIL | 042 | BODMER H, 5118-44 ST, RED DEER, T4N 1J1 | A | | | |
| ONB | PIPER | PA22 | 22 8214 | 3 04 | 1 1 | 1 1 | 1 1 | 200975 | | 1A6 | 15262 | MCKINNON AD & JARDINE D, GEN DEL, CLARESHOLM, TOL 0T0 | A | | | |
| ONC | CESSNA | 185A | 185 0414 | 3 10 | 6 1 | 1 1 | 1 1 | 270376 | | 3A24 | 04162 | FOAM CREEK SHAKE LOGGING CO, RR1, RUSKIN, VOM 1R0 | B | | | |
| OND | NORTH AMERICAN | B25M | 4428866A | 3 41 | 1 1 | 2 5 | 1 2 | 160676 | | AL2 | 54262 | NORTHWESTERN AIR LEASE LTD, BOX 208, ST ALBERT | A | | | |
| ONJ | CESSNA | 172C | 17249486 | 3 06 | 6 1 | 1 1 | 1 1 | 080976 | | 3A12 | 04262 | KREITZER JACK H, 604 WOOD ST, WHITEHORSE, Y1A 2G3 | A | | | |
| ONK | CESSNA | 172C | 17249499 | 3 06 | 1 1 | 1 1 | 1 1 | 060374 | | 3A12 | 04162 | TEMON GP & DALGLEISH JR, BOX 437, MASSET | B | | | |
| ONN | PIPER | PA18 | 18 4435 | 3 04 | 1 2 | 1 1 | 1 1 | 160676 | | 1A2 | 15162 | GRANT GEORGE C, HEFFLEY CREEK | B | | | |
| ONO | CESSNA | 180E | 18051125 | 3 09 | 7 1 | 1 1 | 1 1 | 270576 | | 5A6 | 04162 | SAWRITE LUMBER CO LTD, BOX 80, HORSEFLY | B | | | |
| ONP | REPUBLIC | RC 3 | 812 | 3 10 | 4 2 | 1 1 | 1 1 | 290368 | | A769 | 09162 | CHRISTOPHER WILLIAM, 2427 PT GREY, VANCOUVER, V6K 1A1 | B | | | |
| ONQ | GLOBE | GC 1B | 3659 | 3 04 | 1 1 | 1 1 | 1 1 | 040277 | | A766 | 04162 | HIGGINS KE & WICKERT EW, 1141 FRASER, FORT COQUITLAM | B | | | |
| ONR | BEECH | F35 | D 4012 | 3 08 | 1 1 | 1 1 | 2 2 | 250776 | | A777 | 04662 | FUNDY AVN LTD, BOX 6036 STN A, SAINT JOHN, E2L 4R5 | K | | | |
| ONT | BELL | 47G2 | 1977 | 3 07 | 1 2 | 1 1 | 1 1 | 130576 | | H1 | 15257 | PHILLIPS AERO SVC LTD, 616-2 AVE NW, CALGARY | A | | | |
| ONU | CESSNA | 180 | 31142 | 3 08 | 1 1 | 1 1 | 1 1 | 190676 | | 5A6 | 04163 | CONWRIGHT HALE, BLUE RIVER | B | | | |
| ONV | PIPER | PA23 | 27 3715 | 3 16 | 1 2 | 2 2 | 2 2 | 151276 | | 1A10 | 15268 | LIBERTY AIRWAYS (1973) LTD, BOX 178, HIGH LEVEL | A | | | |
| ONW | BENSEN | B8M | RM 1 | 1 01 | 1 2 | 1 6 | 2 6 | 240664 | | NIL | 381 | EMESTON JOHN, 46138 AIRPORT RD, CHILLIWACK | B | | | |
| ONZ | PIPER | J3C65 | 16833 | 3 02 | 1 2 | 1 1 | 1 1 | 130366 | | A691 | 04162 | WALKER GEORGE WM, BOX 513, VEDDER CROSSING, VOX 1Z0 | B | | | |
| OOA | CESSNA | A150L | A1500284 | 3 04 | 1 1 | 1 2 | 2 2 | 250876 | | 3A19 | 04471 | LEWMAR AIR TORONTO LTD, 20 BENDALE BLVD, SCARBOROUGH | O | | | |
| OOB | CESSNA | 150L | 15072798 | 3 04 | 1 1 | 1 2 | 2 2 | 080976 | | 3A19 | 04171 | ALTAIR AVIATION LTD, BOX 220, PITT MEADOWS, VOM 1P0 | B | | | |
| OOC | CESSNA | 150L | 15072822 | 3 04 | 1 1 | 1 2 | 2 2 | 270976 | | 3A19 | 04371 | ATHABASKA AIRWAYS, BOX 817, PRINCE ALBERT, S6V 5S4 | S | | | |
| OOD | CESSNA | 172L | 17259932 | 3 07 | 1 1 | 1 1 | 1 1 | 170876 | | 3A12 | 15271 | CUNNINGHAM RR, BOX 522, FAIRVIEW | A | | | |
| OOE | CESSNA | 172L | 17260010 | 3 07 | 1 1 | 1 1 | 1 1 | 031076 | | 3A12 | 15371 | DIXON BRETT, LACADENA, SOL 1V0 | S | | | |
| OOD | CESSNA | 177B | 17701649 | 3 07 | 1 1 | 1 1 | 1 1 | 020975 | | A13CE | 15171 | GOFFIN BLDG SUPPLIES, 7079 DUNCAN ST, POWELL RIVER | B | | | |
| OOH | BELL | 47G4A | 7673 | 3 09 | 1 1 | 1 2 | 2 2 | 171076 | | 2H3 | 15469 | ONTARIO HYDRO, CO AJ CAMPBELL, RR8, MISSISSAUGA | O | | | |
| OOI | CESSNA | 310Q | 310Q0412 | 3 16 | 1 2 | 2 2 | 2 2 | 031276 | | 3A10 | 04371 | SMITH AIRWAYS LTD, BOX 1414, SWIFT CURRENT, S9H 3X5 | S | | | |
| OOJ | CESSNA | A185E | 18501927 | 3 11 | 1 1 | 1 1 | 1 1 | 211076 | | 3A24 | 04371 | PENN-AIR LTD, BOX 909, STEINBACH | M | | | |
| OOK | AERONCA | 11CC | 11CC 55 | 3 03 | 1 1 | 1 1 | 1 1 | 151276 | | A796 | 04271 | OLSTAD L & YOUNG CC, BOX 132, EDBERG, TOB 1J0 | A | | | |
| OOM | CESSNA | 170B | 26024 | 3 06 | 1 1 | 1 1 | 1 1 | 291076 | | A799 | 04371 | VALLENTGOED KEITH M, TURTLEFORD, SOH 2Y0 | S | | | |
| OOD | CESSNA | 180 | 31957 | 3 08 | 1 1 | 1 1 | 1 1 | 101176 | | 5A6 | 04371 | WEISBERG GERHARD A, BOX 2453, MELFORT, SOE 1A0 | S | | | |
| OOO | PIPER | PA31 | 31 167 | 3 18 | 1 2 | 2 1 | 2 1 | 280377 | | A8EA | 15468 | WESRUTH INVSTMNTS LTD, C/O WA MAGILL, RR3, WOODSTOCK | O | | | |
| OOO | JURCA TEMPETE | 80 | 80 | 1 02 | 1 1 | 1 6 | 1 6 | 180476 | | NIL | 043 | PRATT WILLIAM R, 259 SCOTIA ST, WINNIPEG, R2V 1V7 | M | | | |
| OOQ | PIPER | PA18A | 18 4219 | 3 04 | 1 1 | 1 5 | 1 5 | 250776 | | 1A2 | 15271 | AGAIR SPRAYING CO, BOX 1022, DAWSON CREEK, V1G 4H9 | B | | | |
| OOD | CESSNA | A185E | 18501914 | 3 11 | 1 1 | 1 1 | 1 1 | 100976 | | 3A24 | 04171 | SUNDANCE AIR LTD, 558 WOODWARDS RD, RICHMOND | B | | | |
| OOD | CESSNA | J206E | 20601698 | 3 12 | 1 1 | 1 1 | 1 1 | 191076 | | A4CE | 04371 | PAULL GORDON STANLEY, BOX 399, CHURCHILL, ROB 0E0 | M | | | |
| OOD | CESSNA | A185E | 18501911 | 3 11 | 5 1 | 1 1 | 1 1 | 241176 | | 3A24 | 04271 | ROME CONSTR BRUCE, BOX 389, DAWSON CREEK, V1G 4H3 | B | | | |
| OOD | CESSNA | 340 | 340 0014 | 3 17 | 1 2 | 1 1 | 2 1 | 250177 | | 3A25 | 04171 | INDUSTRIAL EQPT, 8282 SHERBROOKE, VANCOUVER, V5X 4E8 | B | | | |
| OOY | DOUGLAS | DC3C | 12411 | 3 40 | 1 2 | 2 2 | 2 2 | 260376 | | A669 | 19271 | KENTING AVN LTD, 1249-38 AVE NE, CALGARY, T2E 6M2 | A | | | |
| OOZ | PIPER | PA11 | 11 1028 | 3 02 | 1 1 | 1 1 | 1 1 | 150676 | | A691 | 04372 | DMYTERKO WALTER, 100 WORDSWORTH PL, WINNIPEG, R3K 0K6 | M | | | |
| OPA | DEHAVILLAND | DHC 2 | 1688T856 | 1 16 | 7 1 | 1 3 | 3 3 | 230976 | | A22 | 514 | ONT MINISTRY NATURAL RES, BOX 310, SAULT STE MARIE | O | | | |
| OPC | HAWKER SIDDELY | DH125 | 25016 | 2 39 | 1 2 | 1 1 | 2 1 | 181276 | | A75 | 65464 | CANADA PACKERS LTD, 95 ST CLAIR W, TORONTO, M4V 1N6 | O | | | |
| OPD | DEHAVILLAND | DHC 2 | 1691T859 | 1 16 | 7 1 | 1 3 | 3 3 | 290476 | | A22 | 514 | ONT MINISTRY NATURAL RES, BOX 310, SAULT STE MARIE | O | | | |
| OPF | PIPER | PA23 | 27 3400 | 3 16 | 1 2 | 2 2 | 2 2 | 101076 | | 1A10 | 15567 | TROTTIER A, (AVN TAXI ENRG), 1407 MENARD, MONT JOLI | Q | | | |
| OPG | DEHAVILLAND | DHC 6 | 232 | 1 30 | 1 2 | 3 3 | 3 3 | 020576 | | A82 | 514 | ONT MINISTRY NATURAL RES, BOX 310, SAULT STE MARIE | O | | | |
| OPH | BEECH | 50 | P 78 | 3 19 | 1 2 | 1 1 | 1 1 | 180476 | | A12CE | 15469 | COAST OPERATIONS OF CAN, 1002-233 GILMOUR, OTTAWA | O | | | |

| MARBRES MARBRES | CAT. AC - CATALOGO | TYPE | MODEL | MANUFACTURER NUMBER | COUNTRY OF MANUFACTURE | | | | CERT. OF AIRW. ON PERMIT | AIRCRAFT TYPE APPROVAL OR SPECS. | OWNER'S NAME AND ADDRESS | PROVINCE | | |
|--------------------|--------------------|--------|----------|------------------------|------------------------|---------------|---------------|---------------|--------------------------|----------------------------------|--------------------------|---|---|--------------------------------|
| | | | MODELE | NUMERO DU CONSTRUCTEUR | PAIS DE CONSTRUCTION | ANNEE CONSTR. | ANNEE CONSTR. | ANNEE CONSTR. | | | | | ANNEE CONSTR. | NOM ET ADRESSE DU PROPRIETAIRE |
| OP1 | IDEHAVILLAND | DHC 6 | 243 | 1 | 30 | 7 | 2 | 3 | 040676 | A82 | 514 | ONT MINISTRY NATURAL RES, BOX 310, SAULT STE MARIE | O | |
| OPJ | IDEHAVILLAND | DHC 6 | 344 | 1 | 30 | 7 | 2 | 3 | 130776 | A82 | 514 | ONT MINISTRY NATURAL RES, BOX 310, SAULT STE MARIE | O | |
| OPU | GRUMMAN | CS2F1 | 38 | 1 | 40 | 1 | 2 | 9 | 041076 | A107 | 254 | ONT MINISTRY NATURAL RES, BOX 310, SAULT STE MARIE | O | |
| OPV | GRUMMAN | CS2F2 | 34 | 1 | 40 | 1 | 2 | 9 | 140676 | A107 | 254 | ONT MINISTRY NATURAL RES, BOX 310, SAULT STE MARIE | O | |
| OPW | GRUMMAN | CS2F1 | 32 | 1 | 40 | 1 | 2 | 9 | 190676 | A107 | 254 | ONT MINISTRY NATURAL RES, BOX 310, SAULT STE MARIE | O | |
| OPX | GRUMMAN | CS2F1 | 31 | 1 | 40 | 1 | 2 | 9 | 190576 | A107 | 254 | ONT MINISTRY NATURAL RES, BOX 310, SAULT STE MARIE | O | |
| OPY | GRUMMAN | CS2F1 | 24 | 1 | 40 | 1 | 2 | 9 | 040776 | A107 | 254 | ONT MINISTRY NATURAL RES, BOX 310, SAULT STE MARIE | O | |
| OPZ | GRUMMAN | CS2F2 | 57 | 1 | 40 | 1 | 2 | 9 | 290776 | A107 | 254 | ONT MINISTRY NATURAL RES, BOX 310, SAULT STE MARIE | O | |
| OQC | STINSON | 108 2 | 108 3306 | 3 | 06 | 1 | 1 | 1 | 210277 | A767 | 09162 | LONG HAROLD J, 3978 MANITOBA AVE, POWELL RIVER | B | |
| QQD | CESSNA | 172D | 17249550 | 3 | 07 | 6 | 1 | 1 | 270676 | 3A12 | 04162 | HERREWIG MICHAEL F, BOX 205, POWELL RIVER, V8A 4Z2 | B | |
| QQE | AERONCA | 11AC | 11AC 278 | 3 | 02 | 1 | 1 | 1 | 290477 | A761 | 04163 | HELBIG DIETER, 3249 NORWOOD AVENUE, NORTH VANCOUVER | B | |
| QQF | SPORTSMAN | | 67 | 1 | 03 | 4 | 2 | 1 | 270666 | NIL | 151 | CHAPPELL J & BARNER W, 698 CHATTERTON RD, RICHMOND | B | |
| QQH | AERONCA | 7DC | ACT029/2 | 3 | 03 | 1 | 2 | 1 | 1 | 231175 | A759 | 04162 | BRISCOE ROY G, 20649-90 AVE RR5, LANGLEY, V3A 4P8 | B |
| QQJ | PIPER | PA18 | 18 7654 | 3 | 04 | 1 | 1 | 1 | 220676 | 1A2 | 15162 | MALONE HOLDINGS LTD, BOX 100, WILLIAMS LAKE | B | |
| QQM | CESSNA | 310B | 35569 | 3 | 15 | 1 | 2 | 1 | 200376 | 3A10 | 04162 | AV-AIR ENTERPRISES LTD, 4193-104 AVE, RR2, DELTA | B | |
| QQO | PIPER | J3C65 | 14296 | 3 | 02 | 1 | 1 | 1 | 030574 | A691 | 04162 | OLIVER JD, 6925 KAMLOOPS ST, POWELL RIVER | B | |
| QQP | CESSNA | 172D | 17249955 | 3 | 07 | 1 | 1 | 2 | 140177 | 3A12 | 04263 | SALE REPORTED/VENTE SIGNALEE | A | |
| QQQ | CESSNA | 180F | 18051203 | 3 | 09 | 6 | 1 | 1 | 140576 | 5A6 | 04163 | BALI LASZLO, 104-505-9 ST, NEW WESTMINSTER, V3M 3W6 | B | |
| QQR | ERCO | 415C | 854 | 3 | 03 | 1 | 1 | 1 | 170876 | A718 | 04262 | PEDERSEN BJARNE, 10212-48 ST, EDMONTON, T6A 2A5 | A | |
| QQT | IDEHAVILLAND | DH82C | 1060 | 1 | 05 | 1 | 2 | 1 | 180468 | A2 | 071 | COULTER RICHARD W, 1126-50 ST, DELTA, V4M 2T1 | B | |
| QQW | PIPER | PA12 | 12 878 | 3 | 04 | 2 | 1 | 1 | 060773 | A780 | 15162 | MUELLER LOGGING LIMITED, SINCLAIR MILLS | B | |
| QQY | STINSON | 108 2 | 108 2675 | 3 | 06 | 1 | 1 | 1 | 310573 | A767 | 09262 | TURNER DOUGLAS GEORGE, BOX 1005, INUVIK | T | |
| QQZ | CESSNA | 172D | 17250210 | 3 | 07 | 1 | 1 | 1 | 030776 | 3A12 | 04263 | GAMBORSKI D, 899 ALDER AVE, SHERWOOD PARK | A | |
| OR | CESSNA | 182E | 18254174 | 3 | 09 | 1 | 1 | 1 | 160776 | 3A13 | 04262 | NORTH AMERICAN SEEDS LTD, ETAL, BOX 480, HIGH PRAIRIE | A | |
| ORB | MDRANE SAULNIE | MS880B | | 4 | 04 | 1 | 1 | 1 | 030676 | A58 | 04162 | KELOWNA PILOTS ASSOCIATION, 1665 ELLIS, KELOWNA | B | |
| ORD | DOUGLAS | DC3C | 9210 | 3 | 40 | 1 | 2 | 2 | 230776 | A669 | 19567 | NORTHERN WINGS LTD, BOX 2012, SEPT-ILES, G4R 4K2 | Q | |
| ORGL | PIPER | PA24 | 24 3224 | 3 | 08 | 1 | 1 | 1 | 100476 | 1A15 | 15362 | WILSON K GRAHAM, 2321 WIGGINS AVE, SASKATOON | S | |
| ORHL | PIPER | PA23 | 27 2223 | 3 | 15 | 1 | 2 | 2 | 280576 | 1A10 | 15462 | KENTING ACFT LTD, 380 HUNT CLUB RD, OTTAWA, K1G 3N3 | O | |
| ORIL | PIPER | PA23 | 27 2183 | 3 | 15 | 1 | 2 | 2 | 020576 | 1A10 | 15462 | GEORGIAN BAY ARMY, 55 GRT N RD, PARRY SOUND, P2A 2N9 | O | |
| ORJ | AERONCA | 7AC | 7AC 1784 | 3 | 02 | 5 | 2 | 1 | 160674 | A759 | 04462 | HEATH DOUGLAS, BOX 293, MINDEN | O | |
| ORK | AERONCA | 11BC | 11BC 166 | 3 | 02 | 1 | 2 | 1 | 230776 | A761 | 04462 | EYRES JAMES LAWRENCE, RRI, REABORO, KOL 2X0 | O | |
| ORL | LUSCOMBE | BA | 6370 | 3 | 02 | 1 | 2 | 1 | 270876 | A694 | 04462 | BURMASTER KEITH N, RR4, BARRIE | O | |
| ORN | CESSNA | 182E | 18254110 | 3 | 09 | 1 | 1 | 2 | 020776 | 3A13 | 04362 | RAYS FLYING SERVICE LTD, BOX 181, SASKATOON, S7K 3K4 | S | |
| ORO | CESSNA | 180E | 18051136 | 3 | 08 | 7 | 1 | 1 | 240876 | 5A6 | 04662 | MERCER H & HOUSE C, BOX 401, HAPPY VALLEY, A0P 1E0 | L | |
| ORP | TAYLORCRAFT | BC12D1 | 10085 | 3 | 02 | 1 | 2 | 1 | 230863 | A696 | 04362 | HUNT RAYMOND W F, THOMPSON | M | |
| ORQ | PIPER | PA20 | 20 184 | 3 | 05 | 1 | 1 | 1 | 220576 | 1A4 | 15462 | MITCHELL LYLE R, MAIN ST, OIL SPRINGS | O | |
| ORR | PIPER | PA23 | 27 2107 | 3 | 15 | 1 | 2 | 1 | 090876 | 1A10 | 15462 | ROBERTSON WS, 250 UNIVERSITY AVE, TORONTO, M5H 3E5 | O | |
| ORV | PIPER | J3C65 | 20603 | 3 | 02 | 5 | 2 | 1 | 161173 | A691 | 04462 | WALKER ROBERT & WILCOX IVAN, BOX 11, SCHOMBERG | O | |
| ORX | BEECH | 23 | M 83 | 3 | 07 | 1 | 1 | 1 | 140576 | A1CE | 15262 | SVEN LUND DRILLING LTD, 4720-144 ST, EDMONTON | A | |
| ORY | CESSNA | 120 | 14186 | 3 | 03 | 5 | 2 | 1 | 101175 | A768 | 04462 | GREENLEAF CURTIS A, BOX 642, DURHAM, N0G 1R0 | A | |
| OSB | CESSNA | 210B | 21058008 | 3 | 09 | 1 | 1 | 1 | 260676 | 3A21 | 04662 | CHASSON THOMAS D, 5 SHADY LANE, HALIFAX | V | |
| OSC | PIPER | PA22 | 22 6441 | 3 | 05 | 1 | 1 | 1 | 121276 | 1A6 | 15469 | MACLELLAN DA, 37 LEACROFT CRES, DON MILLS, M3B 2G5 | O | |
| OSE | ERCO | 415C | 895 | 3 | 03 | 5 | 1 | 1 | 170676 | A718 | 04462 | STURGESS JOHN B, RRS, BARRIE | O | |
| OSG | PIPER | PA28 | 28 0667 | 3 | 06 | 1 | 1 | 1 | 250667 | 2A13 | 15462 | SALE REPORTED/VENTE SIGNALEE | O | |
| OSH | AERONCA | 11AC | 11AC 934 | 3 | 02 | 5 | 2 | 1 | 100974 | A761 | 04562 | HOPE ROBERT, RR2, HOWICK | O | |
| OSI | PIPER | J3C65 | 7397 | 3 | 02 | 1 | 1 | 1 | 270576 | A691 | 04562 | FOURNIER DANIEL PM, 72 CEDAR DR, LUCERNE, J9H 5E2 | Q | |
| OSJ | CESSNA | 172I | 17256637 | 3 | 07 | 6 | 1 | 1 | 200376 | 3A12 | 15568 | CEGEP EDOUARD MONTPETIT, 945 CHAMBLY, LONGUEUIL | Q | |
| OSK | PIPER | J3C65 | 5496 | 3 | 02 | 1 | 1 | 1 | 301072 | A691 | 04469 | BARNETT HG & RH, 1893 BRITANNIA CRES, NIAGARA FALLS | O | |

| MARQUE ALIANZ | TYPE | MODEL | MANUFACTURER'S NUMBER NUMERO DU CONSTRUCTEUR | COUNTRY OF MANUFACTURE PAYS DE CONSTRUCTION | GROSS WEIGHT POIDS BRUT | LWS - SEAT - SG ROUTE - LOGES - SIEGES C. LOGES - C. SIEGES | L. SEAT - LOGE ET M. L. SEAT - LOGE ET M. | NO. OF ENGINES NOMBRE DE MOTEURS | CERT. OF AIRW. OR FLIGHT PERMIT VALID TO CERTIFICAT DE NAVIGABILITE OU PERMIS DE VOL VALABLE JUSQU'AU | REGISTRATION CANCELLED IMMATRICULATION ANNULEE | AIRCRAFT TYPE APPROVAL OR SPECS. TYPE D'APPROBATION OU DE SPECIFICATIONS | ENGINE MANUFACTURER CONSTRUCTEUR DU MOTEUR | OWNER'S NAME AND ADDRESS NOM ET ADRESSE DU PROPRIETAIRE | | PROVINCE |
|--------------------|--------|----------|---|--|----------------------------|---|--|-------------------------------------|--|---|---|---|--|---------|----------|
| | | | | | | | | | | | | | REGISTRATION | ADDRESS | |
| OSLPIPIPER | PA25 | 25 4554 | 3 09 1 | 1 1 1 | 5 240776 | | | | 2A10 | 15468 | NORFOLK AERIAL SPRAYING LTD, RR7, SIMCOE, N3Y 4K6 | Q | | | |
| OSMIPIPER | PA25 | 25 716 | 3 07 1 | 1 1 1 | 5 200776 | | | | 2A10 | 15462 | NORFOLK AERIAL SPRAYING LTD, RR7, SIMCOE, N3Y 4K6 | Q | | | |
| OSNICESSNA | 180A | 32977 | 3 09 6 | 1 1 2 | 140576 | | | | 5A6 | 04362 | SMITH ROBERT J & MILDRED, BOX 85, ARMSTRONG, POT 1A0 | Q | | | |
| OSNICESSNA | 180E | 18051164 | 3 08 6 | 1 1 1 | 100976 | | | | 5A6 | 04562 | LYNN MACLEOD AUTOMOTIVE, 287 NOTRE DAME, THETFORD HQ | Q | | | |
| OSPIDEHAVILLAND | DHC 2 | 1501 | 1 16 7 | 1 1 2 | 260176 | | | | A22 | 161 | WEST COAST AIR SVCS, 518 ARPT RD S, ARPT S VANCOUVER | B | | | |
| OSRICESSNA | L72C | 17249516 | 3 06 6 | 1 1 1 | 230776 | | | | 3A12 | 15462 | CHANDLER S G, 92 SECOND ST, KIRKLAND LAKE | Q | | | |
| OSSIPIPER | PA25 | 25 2148 | 3 09 1 | 1 1 1 | 5 080676 | | | | 2A10 | 15462 | HICKS & LAWRENCE LIMITED, BOX 519, ST THOMAS | Q | | | |
| OSTI CHAMPION | 7GCB | 149 | 3 04 1 | 1 1 1 | 100177 | | | | A759 | 15462 | BROHM HOWARD H, 67 KENNEDY ST. E, AURORA, L4G 1C3 | Q | | | |
| OSUIPIPER | J3C65 | 18815 | 3 02 7 | 2 1 1 | 140776 | | | | A691 | 04462 | METVEDT DAVID, 216-240 LAKE PROMENADE, TORONTO | Q | | | |
| OSVIPIPER | PA12 | 12 3450 | 3 04 5 | 1 1 2 | 080475 | | | | A780 | 15462 | SALE REPORTED/VENTE SIGNEE | Q | | | |
| OSWILUSCOMBE | 8A | 1872 | 3 03 1 | 2 1 1 | 031166 | | | | A694 | 04462 | SALE REPORTED/VENTE SIGNEE | Q | | | |
| OSYPIPER | PA28 | 28 569 | 3 06 1 | 1 1 1 | 010876 | | | | 2A13 | 15462 | STAFF LTD HA, RRI, ST CATHARINES, L2R 6P7 | Q | | | |
| OSZPIPER | PA28 | 28 562 | 3 06 1 | 1 1 1 | 250576 | | | | 2A13 | 15570 | THIVIERGE NORMAND, 925 POIRIER, MCMASTERVILLE | Q | | | |
| OTALPIPER | PA23 | 27 2172 | 3 15 1 | 1 2 2 | 020674 | | | | 1A10 | 15562 | RED CARPET AERO SVC, HGR 2 QUE. ARPT, STE-FOY, G2E 3M6 | Q | | | |
| OTBLCESSNA | 150F | 15062984 | 3 04 1 | 1 1 1 | 260476 | | | | 3A19 | 04468 | CARSON KENNETH O, 174 RUTHERFORD AVE, AYLNER, N5H 2W6 | Q | | | |
| OTDLGAMBLE | SPEC | AAA2 | 1 02 1 | 1 6 | 030476 | | | | NIL | 044 | GAMBLE KENNETH G, RR2, HAMILTON, L8N 2Z7 | Q | | | |
| OTELPIPER | PA22 | 22 9454 | 3 04 1 | 1 1 2 | 060275 | | | | 1A6 | 15462 | SMITHS FALLS FLG CLUB, BOX 4, SMITHS FALLS, K7A 4S9 | Q | | | |
| OTFLMORANE SAULNIE | MS885 | 5146 | 4 04 1 | 1 1 1 | 180576 | | | | A58 | 04162 | HADIKIN NICK G, BOX 214, CASTLEGAR | B | | | |
| OTGLMORANE SAULNIE | MS885 | 5147 | 4 04 1 | 1 1 1 | 070576 | | | | A58 | 04262 | BRADSHAW BUS SALES LTD, BOX 1501, SHERWOOD PARK | A | | | |
| OTHLMORANE SAULNIE | MS885 | 5148 | 4 04 1 | 1 1 1 | 040476 | | | | A58 | 04262 | PRESTON ROBERT JOHN, RR3, CORONATION, TOC 1C0 | A | | | |
| OTILMORANE SAULNIE | MS885 | 5149 | 4 04 1 | 1 1 1 | 110776 | | | | A58 | 04262 | HARROLD JACK G, RR8, EDMONTON, T5L 4H8 | A | | | |
| OTKLCESSNA | 1508 | 15059666 | 3 03 1 | 1 1 1 | 260673 | | | | 3A19 | 04462 | LASCALLE WALLACE, 1409 NEWARK AVE, CORNWALL | Q | | | |
| OTLCESSNA | 1508 | 15059676 | 3 03 1 | 1 1 1 | 100876 | | | | 3A19 | 04462 | MCKENZIE FRANK H, 76 BEATTIE AVE, LONDON, N5W 2P2 | Q | | | |
| OTMLPIPER | PA22 | 22 9467 | 3 04 1 | 1 1 1 | 251174 | | | | 1A6 | 15662 | DAVIS CHARLES H, 39 WHITES AVE, STEPHENVILLE, A2N 2Y9 | F | | | |
| OTNLPIPER | PA22 | 22 9468 | 3 04 1 | 1 1 1 | 270875 | | | | 1A6 | 15462 | ANDREWS PETER, 1232 MONA RD, PORT CREDIT | Q | | | |
| OTOBRANTLY | B2 | 190 | 3 04 1 | 1 1 1 | 071175 | | | | 2H2 | 15462 | SAUNDERS ROBERT W, RR2, ARNPRIOR | Q | | | |
| OTPLAERONCA | TAC | 7AC 1326 | 3 02 1 | 2 1 1 | 150876 | | | | A759 | 04462 | FELL DONALD GEORGE, RR2, BURNT RIVER | Q | | | |
| OTQPIPER | J3C65 | 4911 | 3 02 1 | 2 1 1 | 181173 | | | | A691 | 04462 | VANSICKLE HAROLD LYLE, RRI, UTOPIA | Q | | | |
| OTRLAERONCA | 55CA | CA 13861 | 3 02 1 | 1 1 1 | 270976 | | | | A675 | 04465 | SMITH GLEN NORMAN, 3229 HOMESTEAD DR, MOUNT HOPE | Q | | | |
| OTSLMORANE SAULNIE | MS8808 | 5184 | 4 04 1 | 1 1 1 | 141176 | | | | A58 | 04262 | BOISVERT E A, 10 MCKINNON CRES, RED DEER, T4N 0J5 | A | | | |
| OTTLMORANE SAULNIE | MS8808 | 5185 | 4 04 1 | 1 1 1 | 130976 | | | | A58 | 04262 | GLEBE SIDNEY, BOX 56, PICARDVILLE, TOG 1W0 | A | | | |
| OTULMORANE SAULNIE | MS8808 | 5186 | 4 04 1 | 1 1 1 | 010476 | | | | A58 | 04262 | RED EARTH TRADING POST, REDEARTH-CK PQ, REDEARTH-CK | A | | | |
| OTVLMORANE SAULNIE | MS8808 | 5187 | 4 04 1 | 1 1 1 | 240776 | | | | A58 | 04262 | JONES AV, 16 GREENWOOD VLG, 3223-83 ST NW, CALGARY | A | | | |
| OTXIDEHAVILLAND | DHC 3 | 432 | 1 21 7 | 1 1 2 | 130475 | | | | A27 | 176 | BRADLEY AIR SVCS LTD, CARP ARPT, CARP, KOA 1L0 | Q | | | |
| OTYPIPER | PA24 | 24 3339 | 3 09 1 | 1 1 1 | 110676 | | | | 1A15 | 15262 | OLSEN WELL SVCS, 642 PROSPECT DR SW, MEDICINE HAT | A | | | |
| OTZPIPER | PA24 | 24 3365 | 3 08 1 | 1 1 1 | 141076 | | | | 1A15 | 15362 | LOEWEN MILLWORK CANADA LTD, BOX 2260, STEINBACH | M | | | |
| OUBLCHAMPION | 7GCB | 7GCB 146 | 3 04 7 | 1 1 1 | 300576 | | | | A759 | 15462 | MELTON RR, RRI, SHANTY BAY, LOL 2L0 | Q | | | |
| OULCESSNA | 180F | 18051242 | 3 08 7 | 1 1 1 | 100976 | | | | 5A6 | 04553 | MARCH IAN A, 1044 RIVE BOISEE, PIERREFONDS | Q | | | |
| OULCHAMPION | 7GCB | B1 | 3 04 6 | 1 1 1 | 231173 | | | | A759 | 15557 | PRODUITS FORESTIERS MP INC, ST THOMAS DIDYME | Q | | | |
| OULKCESSNA | L72D | 17249679 | 3 07 1 | 1 1 1 | 201176 | | | | 3A12 | 04462 | SYKES DONALD W, 3498 MCKAY AVE, WINDSOR, N9E 2R7 | Q | | | |
| OULCESSNA | L72D | 17249579 | 3 07 1 | 1 1 1 | 230976 | | | | 3A12 | 04552 | ARLESS RICHARD, 797 AVCOA, DORVAL | Q | | | |
| OUNCESSNA | 185B | 185 0529 | 3 10 6 | 1 1 2 | 220576 | | | | 3A24 | 04553 | ECOLE AIR MONT LAURIER, CP 3, MONT-LAURIER | Q | | | |
| OUBSLINGSBY | 150 | 1343 | 2 01 1 | 2 0 1 | 050676 | | | | G62 | 553 | COOPER F & EICH J & NIKLAUS R, 526-39 AVE, LACHINE | Q | | | |
| OULCESSNA | L50C | 15059781 | 3 03 1 | 1 1 1 | 300476 | | | | 3A19 | 04552 | AERO CLUB LAC-MEGANTIC, 3496 MILETTE, LAC-MEGANTIC | Q | | | |
| OULDEHAVILLAND | DHC 2 | 70 | 1 16 5 | 1 1 2 | 130676 | | | | A22 | 166 | LABRADOR AIRWAYS LTD, BOX 219, GOOSE BAY, AOP 1C0 | L | | | |
| OUSPIPER | PA20 | 20 7 | 3 05 1 | 1 1 1 | 260176 | | | | 1A4 | 15552 | LE REST JOSEPH, 6900 MAZARIN, MONTREAL, H4E 2X7 | Q | | | |
| OUBENSEN | B8M | 102 SG | 1 01 1 | 2 1 6 | 190365 | | | | NIL | 385 | LAFORREST RAOUL, 713-7 AVE, POINTE AUX TREMBLES | Q | | | |
| OUBENSEN | B8M | 101 SG | 1 01 1 | 2 1 6 | 110476 | | | | NIL | 385 | LEFEVRE DRIC G, 3115 BOURJOLY, TROIS RIVIERES | Q | | | |

| MARKING MARKING | TYPE | MODEL | MANUFACTURER'S NUMBER NUMERO DU CONSTRUCTEUR | COUNTRY OF MANUFACTURE PAYS DE CONSTRUCTION | GROSS WEIGHT POIDS BRUT | LAND - SEA - AIR POURS - PLUITS - AIR | D. OR C. S. E. D. OU C. S. E. | J. OR S. J. T. W. J. OU S. J. T. W. | NO. OF ENGINES NO. DE MOTEURS | CATEGORY A CATEGORIE A | CERT. OF AMW. OR FLIGHT PERMIT VALID TO CERTIFICAT DE NAVIGABILITE OU PERMIS DE VOL VALABLE JUSQU'AU | REGISTRATION CANCELLED ANNULTE PAR AMW/ET | AMCRAFT TYPE APPROVAL OR SPEC. TYPE D'APPROBATION OU DE SPECIFICATIONS | ENGIN MANUFACTURER CONSTRUCTEUR DU MOTEUR | YEAR MANUFACTURED ANNEE DE CONSTRUCTION | OWNER'S NAME AND ADDRESS NOM ET ADRESSE DU PROPRIETAIRE | PROVINCE |
|--------------------|----------------|--------|---|--|----------------------------|--|----------------------------------|--|----------------------------------|---------------------------|---|--|---|---|--|--|----------|
| | | | | | | | | | | | | | | | | | |
| OUI | CESSNA | 182F | 18254739 | 3 | 09 | 1 | 1 | 1 | 1 | 290576 | | 3A13 | 04263 | FIRMI LEWIS, 99-210-86 AVE SE, CALGARY, T2H 1N6 | A | | |
| OUI | AERONCA | 11AC | 11AC 961 | 3 | 02 | 5 | 2 | 1 | 1 | 091176 | | A761 | 04563 | LABONTE RONALD R, RRS, GRANBY, J2G 8C9 | Q | | |
| OUI | AERONCA | 11AC | 11AC 46 | 3 | 02 | 1 | 2 | 1 | 1 | 021176 | | A761 | 04563 | NORMANDEAU BERNARD, CP 481, JONQUIERE, ST-CYRIAC | Q | | |
| OUI | CESSNA | 172D | 17250124 | 3 | 07 | 5 | 1 | 1 | 1 | 210676 | | 3A12 | 04463 | SCOTT CLAUDE J, 308-2045 CARLING AVE, OTTAWA, K2A 1G9 | O | | |
| OUI | CESSNA | 180F | 18051238 | 3 | 08 | 7 | 1 | 1 | 2 | 200277 | | 5A6 | 04463 | AIR-DALE LTD, BOX 416, SAULT STE MARIE, P6A 5M1 | O | | |
| OVI | AERO COMMANDER | 500A | 1245 71 | 3 | 18 | 1 | 1 | 2 | 1 | 290976 | | 6A1 | 04462 | SHERMAN WRAY & MICHAEL, BOX 237, LEAMINGTON, N8H 3M2 | O | | |
| OVI | GREEN HUM BIRD | DH53 | DH 6063 | 1 | 01 | 1 | 1 | 1 | 6 | 070874 | | NIL | 043 | WESTERN DVLMT MUSEUM, BOX 185, MOOSE JAW, S6H 4N8 | S | | |
| OVI | PIPER | PA30 | 30 1657 | 3 | 12 | 1 | 1 | 2 | 1 | 300177 | | A1EA | 15469 | ELLIS ROBERT, 613 IROQUOIS AVE, ANCASTER | O | | |
| OVI | CESSNA | 172D | 17249873 | 3 | 07 | 1 | 1 | 1 | 1 | 040976 | | 3A12 | 04262 | O'NEIL JW, 77 KOPPER KING TRAILER COURT, WHITEHORSE | Y | | |
| OVI | MODEL | D 11 | F 5103 | 1 | 03 | 1 | 2 | 1 | 6 | 290776 | | NIL | 042 | GORDEY NEVILLE, BOX 1322, PEACE RIVER | A | | |
| OVI | MODEL | F 11 | F 5022 | 1 | 03 | 1 | 1 | 1 | 6 | 140672 | | NIL | 152 | LYNE RICHARD W, 10740-52 STREET, EDMONTON, T6A 2H3 | A | | |
| OVI | STINSON | 108 2 | 108 2288 | 3 | 06 | 6 | 1 | 1 | 1 | 050776 | | A767 | 09262 | LAFORCE CLEMENT, GRAND CENTRE | A | | |
| OVI | CESSNA | 172C | 17249419 | 3 | 06 | 6 | 1 | 1 | 1 | 050376 | | 3A12 | 04162 | MCLEOD GEOFF, RR2 CLIFFE RD, COURTENAY | B | | |
| OVI | TAYLORCRAFT | BC12D | 9511 | 3 | 02 | 1 | 1 | 1 | 1 | 170776 | | A696 | 04262 | TOENS RAYMOND, MEDLEY, TOA 2M0 | A | | |
| OVI | DOUGLAS | DC3C | 12267 | 3 | 40 | 1 | 1 | 2 | 2 | 100377 | | A669 | 19263 | ELOORADO AVN LTD, HGR 11 INDL ARPT, EDMONTON, T5G 2Z3 | A | | |
| OVI | STINSON | 108 | 108 322 | 3 | 06 | 1 | 1 | 1 | 1 | 080474 | | A767 | 09463 | BENSON RN, 1201-20 NORTH SHORE, BURLINGTON, L7T 1A1 | O | | |
| OVI | CESSNA | 172D | 17250121 | 3 | 07 | 1 | 1 | 1 | 1 | 190676 | | 3A12 | 04263 | SULLIVAN CLINTON V, BOX 226, OYEN, TOJ 2J0 | A | | |
| OVI | LUTON | LA4A | L150 | 1 | 01 | 1 | 1 | 1 | 6 | 100776 | | NIL | 042 | FRYER GORDON, BLDG T-117 INTL ARPT, CALGARY, T2P 2G3 | A | | |
| OVI | STITTS | SA7D | 400 | 1 | 03 | 1 | 2 | 1 | 6 | 010576 | | NIL | 153 | GODDARD CECIL H, BOX 220, ESTEVAN, S4A 2A2 | S | | |
| OVI | CESSNA | 175 | 55993 | 3 | 07 | 1 | 1 | 1 | 1 | 270776 | | 3A17 | 04663 | BAUDOUX EVERETT L, MERIGOMISH, BOX 1G0 | V | | |
| OVI | PIPER | J3C65 | 18514 | 3 | 02 | 5 | 2 | 1 | 1 | 030477 | | A691 | 04262 | FULTON WILLIAM B, BOX 38, ROCKYFORD, TOJ 2R0 | A | | |
| OVI | CONSOLIDATED | 285ACF | 11074 | 3 | 41 | 4 | 1 | 2 | 2 | 220674 | | A24 | 19363 | ONTARIO CENTRAL AIRLINES, BOX 1248, GIMLI, ROC 1B0 | M | | |
| OVI | CESSNA | 172D | 17249566 | 3 | 07 | 1 | 1 | 1 | 1 | 221276 | | 3A12 | 04362 | BELLEFLEUR JL, BOX 59, WILLOW BUNCH, SOH 4K0 | S | | |
| OVI | CESSNA | 172D | 17249581 | 3 | 07 | 7 | 1 | 1 | 1 | 151276 | | 3A12 | 04563 | PELLERIN A, 9513 BLVD DES HETRES, SHAWINIGAN, G9N 4Y2 | O | | |
| OVI | CESSNA | 170 | 18284 | 3 | 06 | 5 | 1 | 1 | 1 | 140576 | | A799 | 04362 | HARBICHT MORTON, STANLEY MISSION | S | | |
| OVI | PIPER | PA18 | 18 7843 | 3 | 04 | 6 | 1 | 1 | 1 | 011076 | | 1A2 | 15162 | STROMSMOE REX, GEN DEL, CHARLIE LAKE, VOC 1H0 | B | | |
| OVI | CHAMPION | 7EC | 7EC 767 | 3 | 03 | 7 | 1 | 1 | 1 | 301176 | | A759 | 04362 | WAGNER RONALD J, BOX 576, KELVINGTON, SOA 1W0 | S | | |
| OVI | CESSNA | 172D | 17249777 | 3 | 07 | 1 | 1 | 1 | 1 | 200576 | | 3A12 | 04462 | AIRCAMPS INCORPORATED, RR9, PICTON | O | | |
| OVI | PIPER | J3C65 | 4993 | 3 | 02 | 5 | 2 | 1 | 1 | 280476 | | A691 | 04362 | SWINKELS ERIC, RR2, EMO, POW 1E0 | O | | |
| OVI | PIPER | PA12 | 12 1239 | 3 | 04 | 5 | 2 | 1 | 1 | 290976 | | A780 | 15262 | LINDLEY HERBERT CHARLES, BOX 1724, FORT ST JOHN | B | | |
| OVI | PIPER | J3C65 | 14609 | 3 | 02 | 1 | 2 | 1 | 1 | 100571 | | A691 | 04363 | SEVERSON BARRY L, BOX 908, SASKATOON | S | | |
| OVI | CESSNA | 182 | 33187 | 3 | 08 | 5 | 1 | 1 | 1 | 120675 | | 3A13 | 04358 | PACE AVIATION LTD, T-74 PACE BLDG, WINNIPEG, R2R OT1 | M | | |
| OVI | PIPER | J3C65 | 18022 | 3 | 02 | 7 | 2 | 1 | 1 | 060576 | | A691 | 04363 | RUTTER KEITH, 177 ST CHARLES ST, DRYDEN, P8N 1L6 | O | | |
| OVI | AERONCA | 7AC | 7AC 3454 | 3 | 02 | 5 | 2 | 1 | 1 | 011076 | | A759 | 04363 | SALE REPORTED/VENTE SIGNALEE | M | | |
| OVI | HUGHES | 269A | 112 0136 | 3 | 04 | 1 | 2 | 1 | 1 | 170971 | | 4H12 | 15562 | DUFRESNE JEAN PAUL, 5186 RUE CHABOT, MONTREAL | Q | | |
| OVI | BEECH | C45H | AF 35 | 3 | 23 | 6 | 1 | 2 | 2 | 190674 | | A765 | 16362 | ILFORD-RIVERTON AIRWAYS, HGR 4 INTL ARPT, WINNIPEG | M | | |
| OVI | PIPER | PA18 | 18 3403 | 3 | 03 | 7 | 1 | 1 | 1 | 120976 | | 1A2 | 15363 | GAMBLE FREDERICK A, RR1, DRYDEN, P8N 2Y4 | O | | |
| OVI | PIPER | PA23 | 23 1455 | 3 | 13 | 1 | 1 | 2 | 1 | 110476 | | 1A10 | 15162 | GOLDEN WEST MANAGEMENT, 626 CLYDE AVE, W-VANCOUVER | B | | |
| OVI | CESSNA | 172D | 17249743 | 3 | 07 | 1 | 1 | 1 | 1 | 080477 | | 3A12 | 04363 | WOODS HAROLD A, HOMEWOOD, ROG OY0 | M | | |
| OVI | PIPER | PA12 | 12 1719 | 3 | 04 | 5 | 1 | 1 | 1 | 190976 | | A780 | 15363 | WOOD LLOYD, RR1, RIVERS, ROK 1X0 | M | | |
| OVI | CESSNA | 180F | 18051250 | 3 | 08 | 6 | 1 | 1 | 1 | 091276 | | 5A6 | 04163 | LEBOE WILFRED J, 6104 KIDSON RD, VERNON | B | | |
| OVI | STINSON | 108 3 | 108 4139 | 3 | 07 | 6 | 1 | 1 | 1 | 300574 | | A767 | 15163 | FRYER & CRUIKSHANK LTD, 837 ROYAL, NEW WESTMINSTER | B | | |
| OVI | CESSNA | 180F | 18051255 | 3 | 09 | 6 | 1 | 1 | 1 | 041276 | | 5A6 | 04363 | DIOCESE OF SASKATCHEWAN, BOX 1088, PRINCE ALBERT | S | | |
| OVI | DEHAVILLAND | DHC 2 | 807 | 1 | 16 | 2 | 1 | 1 | 2 | 300976 | | A22 | 161 | NORTH COAST AIR SVCS LTD, BOX 610, PRINCE RUPERT | B | | |
| OVI | CESSNA | 210 5 | 205 0355 | 3 | 11 | 1 | 1 | 1 | 2 | 250277 | | 3A21 | 04163 | KENT AVN LTD, 46218 ARPT RD, CHILLIWACK | B | | |
| OVI | LUSCOMBE | BC | 1577 | 3 | 02 | 1 | 1 | 1 | 1 | 290476 | | A694 | 04163 | REDMAN BL, 2140 WESTMINSTER HWY, RICHMOND, V6V 1B4 | B | | |
| OVI | CESSNA | 182F | 18254747 | 3 | 09 | 1 | 1 | 1 | 1 | 020477 | | 3A13 | 04163 | BIRD TG, 833 PINEMONT AVE, PORT COQUITLAM, V3B 4W3 | B | | |
| OVI | CESSNA | 150C | 15059872 | 3 | 03 | 1 | 2 | 1 | 1 | 200676 | | 3A19 | 04263 | JAASKELAINEN R & S, 318-10616-156 ST, EDMONTON | A | | |

| REGISTRATION MARCHE | TYPE | MODEL | MANUFACTURER'S NUMBER NUMERO DU CONSTRUCTEUR | COUNTY OF MANUFACTURE DATE DE CONSTRUCTION | GROSS WEIGHT POIDS BRUT | LAND - SEA - AIR RUES - FLOTTEURS - AUS. | D.O. P.A. J. SEUL OU A. ET N. | NO. OF ENGINES NOMBRE DE MOTEURS | PURPOSE DESTINE A | CERT. OF FLIGHT PERMIT VALID TO | CERTIFICAT DE NAVIGABILITE OU PERMIS DE VOL VALABLE JUSQU'AU | REGISTRATION CANCELLED INACTIVATION ANNULEE | AIRCRAFT TYPE APPROVAL OR SPECS. | OWNER'S NAME AND ADDRESS NOM ET ADRESSE DU PROPRIETAIRE | | PROVINCE |
|------------------------|-----------------|--------|---|---|----------------------------|---|----------------------------------|-------------------------------------|----------------------|--|--|--|---|--|---|----------|
| | | | | | | | | | | | | | | REGION | ADRESSE | |
| OXJ2 | HILLER | UH12E | 2258 | 3 09 | 6 2 | 1 2 | 1 2 | 1 2 | 030476 | | | | 4H11 | 15163 | TRANSWEST HELICOPTERS (1965) LTD, 2792 NORLAND, BURNABY | B |
| OXK1 | ITAVORCRAFT | BC12D | 9624 | 3 03 | 6 1 | 1 1 | 1 1 | 1 1 | 260576 | | | | A696 | 04263 | CORCORAN JOE W, BOX 35, WATSON LAKE, YOA 1C0 | Y |
| OXN1 | MARANDA SPECL | SEL | | 1 03 | 1 1 | 1 6 | 1 6 | 1 6 | 230873 | | | | NIL | 151 | ELGOOD SIDNEY, RR1, LONE BUTTE, VOK 1X0 | B |
| OXO4 | SENSEN | B8M | DF 1 | 1 01 | 1 1 | 1 6 | 1 6 | 1 6 | 270774 | | | | NIL | 381 | MAYNARD N M, 274 E ROCKLAND RD, NORTH VANCOUVER | B |
| OXQ1 | PIPER | J3C65 | 8255 | 3 02 | 1 2 | 1 1 | 1 1 | 1 1 | 240775 | | | | A691 | 04164 | ROGERS CS, 1569-36 AVE W, VANCOUVER, V6M 1J9 | B |
| OXS1 | CESSNA | 180F | 18051284 | 3 08 | 1 1 | 1 1 | 1 1 | 1 1 | 060674 | | | | 5A6 | 04563 | DUTIL JEAN L, 524 LAFLAMME, THETFORD MINES, G6G 3G6 | Q |
| OXU1 | CESSNA | 120 | 11950 | 3 03 | 5 1 | 1 1 | 1 1 | 1 1 | 070876 | | | | A768 | 04364 | BERGREN AF, 3-2002 MAIN ST E, SASKATOON, S7H 0L8 | S |
| OXU1 | CESSNA | 180 | 30729 | 3 08 | 1 1 | 1 1 | 1 1 | 1 1 | 200676 | | | | 5A6 | 04164 | TOM COLE FARMS LTD, PAVILLION | S |
| OXW2 | HILLER | UH12L4 | 2527 | 3 10 | 1 1 | 1 2 | 1 2 | 1 2 | 070172 | | | | H1WE | 15166 | HAIDA HELICOPTERS, 1360 1075 W GEORGIA ST, VANCOUVER, S | B |
| OXX3 | CHEROKEE | II | X03 | 1 01 | 1 2 | 0 6 | 0 6 | 0 6 | 050176 | | | | NIL | 1 | YARD J RUSSELL, 5125 FRANCIS ST, BURNABY, V5B 1T2 | B |
| OXZ1 | CESSNA | 210 5 | 205 0366 | 3 11 | 1 1 | 1 1 | 1 1 | 1 1 | 271176 | | | | 3A21 | 04363 | ELLASCHUK E, 10 MACDONALD CRES, SASKATOON, S7H 3C6 | S |
| OYAL | PIPER | PA23 | 27 514 | 3 15 | 1 1 | 1 2 | 1 1 | 1 1 | 101276 | | | | 1A10 | 15362 | SPROULE HUGH W, 3005 EAST VIEW, SASKATOON, STJ 3J1 | S |
| OYB1 | PIPER | PA28 | 28 956 | 3 07 | 1 1 | 1 1 | 1 1 | 1 1 | 170776 | | | | 2A13 | 15263 | LYLE ROSS A, BOX 655, DRAYTON VALLEY | A |
| OYCL | PIPER | PA16 | 16 263 | 3 04 | 1 1 | 1 1 | 1 1 | 1 1 | 250776 | | | | 1A1 | 15462 | JEROMKIN NIKOLAUS, RR3, DASHWOOD | O |
| OYGL | CESSNA | 172D | 17249571 | 3 07 | 7 1 | 1 1 | 1 1 | 1 1 | 200576 | | | | 3A12 | 04362 | IBBITSON DE, BOX 69, PICKLE LAKE | O |
| OYHL | AERONCA | 7AC | 7AC 3870 | 3 02 | 7 2 | 1 1 | 1 1 | 1 1 | 130876 | | | | A759 | 04463 | HOLMES LR & DILLABOUGH CM, WINCHESTER SPRINGS | O |
| OYLL | BEECH | 23 | M 133 | 3 07 | 1 1 | 1 1 | 1 1 | 1 1 | 300476 | | | | A1CE | 15463 | KEFFER W & PFISTERER F, ETAL, NEW DUNDEE, NOB. 2E0 | O |
| OYML | MINIPLANE | | | 1 02 | 1 2 | 1 6 | 1 6 | 1 6 | 100873 | | | | NIL | 154 | SHAW LAWRENCE J, RR1, ORILLIA | O |
| OYU1 | CESSNA | 172D | 17249722 | 3 07 | 1 1 | 1 1 | 1 1 | 1 1 | 090776 | | | | 3A12 | 04362 | STINSON JERRY J, RR1, ROBLIN, ROL 1P0 | M |
| OYP3 | SCHWEIZER | SGU222 | 95 | 3 01 | 1 2 | 0 1 | 0 1 | 0 1 | 200775 | | | | G18 | 262 | AIR CADET LEAGUE CAN, CFB EDMONTON, TOA 2H0 | A |
| OYQ1 | BABY ACE | D | EXP1 | 1 01 | 1 1 | 1 6 | 1 6 | 1 6 | 271069 | | | | NIL | 044 | THOMPSON JOHN H, 184 VICTOR RD, PRESCOTT | O |
| OYS1 | PIPER | J3C65 | 5988 | 3 02 | 1 2 | 1 1 | 1 1 | 1 1 | 140776 | | | | A691 | 04462 | PALLET JEFFREY, RR1, INGLEWOOD, LON 1K0 | O |
| OYU1 | CESSNA | 180F | 18051240 | 3 08 | 6 1 | 1 1 | 1 1 | 1 1 | 010676 | | | | 5A6 | 04463 | BUCHANAN ALLAN R, 231 GRANDVIEW RD, OTTAWA, K2H 8B9 | O |
| OYV1 | AERONCA | 11AC | 11AC 272 | 3 02 | 5 2 | 1 1 | 1 1 | 1 1 | 110776 | | | | A761 | 04563 | SAUMURE PIERRE & RAYMOND, 45 CARON, HULL, J8Y 1Y8 | Q |
| OYWL | PIPER | PA28 | 28 785 | 3 06 | 1 1 | 1 1 | 1 1 | 1 1 | 020776 | | | | 2A13 | 15462 | PARSONS JJ & CRAIG KM, 2103-465 RICHMOND RD, OTTAWA | O |
| OYX1 | CESSNA | 172D | 17249916 | 3 07 | 1 1 | 1 1 | 1 1 | 1 1 | 220876 | | | | 3A12 | 04462 | PAYNE JAMES R, RR2, CLAREMONT, LOH 1E0 | O |
| OYY1 | MINICAB | GY20 | HB 1 | 1 03 | 1 2 | 1 6 | 1 6 | 1 6 | 230776 | | | | NIL | 044 | MARLIC R & HOBSON R, 18 SEGO ROYALWAY, WILLOWDALE | O |
| OYZ1 | BLUE TEAL | CUSTOM | CR 100 | 1 03 | 6 2 | 1 6 | 1 6 | 1 6 | 010477 | | | | NIL | 154 | CROWDER H R, 38 KENNEDY ST, BRANTFORD | O |
| OZAB | SCHLEICHER | K7 | 1087 | 4 02 | 1 2 | 0 1 | 0 1 | 0 1 | 160776 | | | | G80 | 663 | SALE REPORTED/VENTE SIGNALEE | V |
| OZB1 | CESSNA | 172D | 17249869 | 3 07 | 7 1 | 1 1 | 1 1 | 1 1 | 090876 | | | | 3A12 | 04463 | BEGIN C COMEAU C & JOANIS A, HEARST, POL 1N0 | O |
| OZD1 | MORANE SAULNIER | MS885 | 5247 | 4 04 | 1 1 | 1 1 | 1 1 | 1 1 | 260476 | | | | A58 | 04262 | LITWYN WILL, BOX 27, WHITECOURT | A |
| OZF1 | BEECH | J35 | D 5389 | 3 09 | 1 1 | 1 1 | 1 1 | 1 1 | 060576 | | | | 3A15 | 04362 | VARJASSY JOE A, MEADOW LAKE, SON 1V0 | S |
| OZG1 | CESSNA | 172D | 17249940 | 3 07 | 1 1 | 1 1 | 1 1 | 1 1 | 170476 | | | | 3A12 | 04263 | MILLER KENELM C, ELK POINT | A |
| OZH3 | SLINGSBY | T50 | 1378 | 2 01 | 1 2 | 0 1 | 0 1 | 0 1 | 210676 | | | | G62 | 663 | WIMBERLEY EG, 207 GRANDVIEW RD, RR8, OTTAWA K2H 8B9 | Q |
| OZJ1 | AERONCA | 7BCM | 7AC 2400 | 3 02 | 1 1 | 1 1 | 1 1 | 1 1 | 120776 | | | | A759 | 04563 | CHARBONNEAU YVON, 108A RANG LEPAGE, SA-PLAINES | Q |
| OZK1 | PIPER | PA18 | 18 7950 | 3 04 | 6 2 | 1 1 | 1 1 | 1 1 | 240476 | | | | 1A2 | 15563 | EASTERN DVLMT CO LTD, 955 WAVERLEY RD, RR1, WAVERLEY | V |
| OZL1 | PIPER | PA28 | 28 1067 | 3 07 | 1 1 | 1 1 | 1 1 | 1 1 | 290676 | | | | 2A13 | 15163 | GREENWOOD JA, 650 HAPPY VALLEY RD, VICTORIA | B |
| OZM1 | PIPER | PA14 | 14 35 | 3 05 | 7 1 | 1 1 | 1 1 | 1 1 | 290975 | | | | A797 | 15463 | HARRISON JOHN E, RR1, BAILIEBORO, KOL 1B0 | O |
| OZNL | PIPER | PA23 | 27 2327 | 3 15 | 1 1 | 1 2 | 1 2 | 1 2 | 010477 | | | | 1A10 | 15463 | MANITOU AIRWAYS LTD, SUDBURY ARPT, BOX 68, GARSON | O |
| OZO1 | LOCKHEED | L8 | 2209 | 3 39 | 1 2 | 2 2 | 2 2 | 2 2 | 220377 | | | | A723 | 25470 | LAURENTIAN AIR SVCS LTD, BOX 818 RR5, OTTAWA, K1G 3N3 | O |
| OZP1 | CESSNA | L80 | 31087 | 3 08 | 1 1 | 1 1 | 1 1 | 1 1 | 300872 | | | | 5A6 | 04463 | WALKER HA, 55 BROADWAY AVE, TORONTO, M4P 1T8 | O |
| OZQ1 | SPORTSMAN | VJ22 | AC 2 | 1 03 | 4 2 | 1 6 | 1 6 | 1 6 | 101072 | | | | NIL | 044 | SALE REPORTED/VENTE SIGNALEE | O |
| OZR1 | CESSNA | L80 | 32200 | 3 09 | 6 1 | 1 1 | 1 1 | 1 1 | 080776 | | | | 5A6 | 04464 | WATTS LTD TO, 51 SANFORD AVE N, HAMILTON, L8L 5Y7 | Q |
| OZT1 | AERO COMMANDER | 580F | 991 38 | 3 21 | 1 1 | 1 2 | 1 2 | 1 2 | 250476 | | | | 2A4 | 15563 | AERO PHOTO 1961 INC, 1975 CHAREST BLVD W, ST FOY | Q |
| OZU1 | FOUND BROS | FBA2C | 3 | 1 09 | 8 2 | 1 1 | 1 1 | 1 1 | 211076 | | | | A67 | 152 | MINI-LAB LTD, BOX 429, COLLEGE HEIGHTS, TOC 0Z0 | A |
| OZX3 | SLINGSBY | T50 | 1365 | 2 01 | 1 2 | 0 1 | 0 1 | 0 1 | 130676 | | | | G62 | 663 | NEWMAN GUY TREVOR, 202-2001 BLODR W, TORONTO, M6S 1M6 | O |
| OZZ1 | BEECH | P35 | D 7167 | 3 10 | 1 1 | 1 1 | 1 1 | 1 1 | 040577 | | | | 3A15 | 04363 | NEWBATT M KEITH, 191 DALEBROOKE DR, YORKTON, S3N 2N9 | S |
| PAA1 | MORSEMAN | IV | 32 | 1 19 | 8 2 | 1 1 | 1 1 | 1 1 | 221272 | | | | A7 | 17165 | SEA AIR PAC LTD, 4522-3 AVE W, VANCOUVER, V6R 1N2 | B |

| REGISTRATION MARRIAGES PAYS DE CALÉDAIRE | TYPE | MODEL | MANUFACTURER'S NUMBER NUMÉRO DU CONSTRUCTEUR | COUNTRY OF MANUFACTURE PAYS DE CONSTRUCTION | GROSS WEIGHT POIDS BRUT | LAND-SEA-SEA TERRIT. TER. TER. | 2 OR 4 P. 2 OU 4 P. | 1 OR 2 SEAT 1 OU 2 SIÈGE | TYPE OF MOTOR TYPE DE MOTEUR | CERT. OF AIRW. OR LIGHT PERMIT VALID TO | CERTIFICAT DE NAVIGATION OU PERMIS DE VOL VALABLE JUSQU'AU | REGISTRATION CANCELLED ANNULATION AÉRÉE | AIRCRAFT TYPE APPROVAL OR SPEC. | TYPE D'APPROBATION OU DE SPÉCIFICATIONS | ENGINE MANUFACTURER CONSTRUCTEUR DU MOTEUR | H.P. CV | YEAR ANNÉE | OWNER'S NAME AND ADDRESS NOM ET ADRESSE DU PROPRIÉTAIRE | PROVINCE |
|--|----------------|---------|---|--|----------------------------|-----------------------------------|------------------------|-----------------------------|---------------------------------|---|---|--|--|--|---|------------|---------------|--|----------|
| | | | | | | | | | | | | | | | | | | | |
| PAB | LOCKHEED. | L188C | 1141 | 3 | 50 | 1 | 4 | 1 | 301274 | 4A22 | 37269 | PANARCTIC OILS, 190-703-6 AVE SW, CALGARY, T2P 2H6 | A | | | | | | |
| PAC | CESSNA | L177 | 17700075 | 3 | 07 | 1 | 1 | 1 | 100478 | A13CE | 15273 | MCCULLOCH AM, ETAL, 113 ELM CRES, WETASKIWIN T9A 2C7 | A | | | | | | |
| PAE | DEHAVILLAND. | DHC 6 | 228 | 1 | 29 | 1 | 2 | 2 | 210478 | A82 | 514 | SURVAIR LTD, BOX 469 RR5, OTTAWA, K1G 3N3 | O | | | | | | |
| PAH | BEDE | BD 4 | 155 | 1 | 04 | 1 | 1 | 1 | 120978 | NIL | 153 | HALLIWELL PERCY A, BOX 65, SPIRITWOOD, SOJ 2M0 | S | | | | | | |
| PAK | LOCKHEED | L188A | 1127 | 3 | 50 | 1 | 4 | 1 | 030478 | 4A22 | 37273 | PANARCTIC OILS, 190-703-6 AVE SW, CALGARY, T2P 2H6 | A | | | | | | |
| PAR | NAVION | B | AV42129B | 3 | 09 | 1 | 1 | 1 | 011078 | A782 | 15469 | KETTLE HAROLD F. RRI, TRENTON, K8V 5P4 | O | | | | | | |
| PAS | BEECH | 95A55 | TC 445 | 3 | 15 | 1 | 1 | 2 | 010177 | 3A16 | 04463 | METROAIR LTD, ROOM 805-68 YONGE ST, TORONTO, M5E 1L1 | O | | | | | | |
| PAT | DEHAVILLAND | DHC 6 | 2 | 1 | 27 | 5 | 2 | 1 | 140277 | A82 | 512 | PANARCTIC OILS, 190-703-6 AVE SW, CALGARY, T2P 2H6 | A | | | | | | |
| PAY | CESSNA | 172G | 17254474 | 3 | 07 | 6 | 1 | 1 | 210576 | 3A12 | 04368 | GRAHAM JAMES R, BOX 1352, KINDERSLEY, SOL 1S0 | S | | | | | | |
| PBB | REARWIN | 185 | 1617 | 3 | 03 | 1 | 1 | 1 | 230771 | A729 | 04563 | GAGNE MARCEL, 1400 BLVD ST CHARLES, DRUMMONDVILLE N | Q | | | | | | |
| PBC | DOUGLAS | C54ADC | 10296 | 3 | 47 | 1 | 4 | 1 | 170673 | A762 | 18271 | KOOHIUT CO-OP ASSN LTD, PELLY BAY | T | | | | | | |
| PBD | PIPER | U3C65S | 1537B | 3 | 03 | 6 | 2 | 1 | 210976 | A691 | 04563 | MILDT JRR & PELNEAULT JJ, CP 90, LAC ECORCES, JOW 1HQ | Q | | | | | | |
| PBF | SCHWEIZER | SGU222 | 146 | 3 | 01 | 1 | 2 | 0 | 080176 | G18 | 563 | COTTE LOUIS, 11655 RUE LAFOREST, MONTREAL, H3M 2W5 | Q | | | | | | |
| PBG | MODEL | D 11 | JOH 1 | 1 | 03 | 1 | 1 | 6 | 191076 | NIL | 044 | JOHANCSEK ED, 20 VALLEYVIEW DR, ANCASTER | O | | | | | | |
| PBH | PIPER | PA18 | 18 2188 | 3 | 03 | 7 | 1 | 1 | 100574 | 1A2 | 15463 | HIDAIR (CANADA) LTD, BOX 340, NORWICH | O | | | | | | |
| PBJ | SCHWEIZER | SGU2228 | | 3 | 01 | 1 | 2 | 0 | 310576 | G18 | 563 | BOY SCOUTS OF CANADA, 2085 BISHOP ST, MONTREAL | Q | | | | | | |
| PBL | CESSNA | U206F | 20602079 | 3 | 12 | 6 | 1 | 1 | 110776 | A4CE | 04573 | TREMPE INC LJ, 80 PHIPPS, SOREL, J3P 4B7 | Q | | | | | | |
| PBM | CESSNA | 180F | 18051271 | 3 | 08 | 6 | 1 | 1 | 110676 | 5A6 | 04463 | CATLOW GORDON, BEWLEY | O | | | | | | |
| PBN | CESSNA | 172D | 17250305 | 3 | 07 | 2 | 1 | 1 | 040976 | 3A12 | 04463 | STUDHOLME ROBERT D, 480 VICTORIA ST W, NORTH BAY | O | | | | | | |
| PBO | PIPER | PA24 | 24 4072 | 3 | 09 | 1 | 1 | 1 | 190976 | 1A15 | 15463 | ROSARIO FURNITURE & APPLIANCE, ELLIOT LAKE | O | | | | | | |
| PBP | CESSNA | 120 | 12610 | 3 | 03 | 1 | 1 | 1 | 030775 | A768 | 04663 | CLARK LOWELL W, LINKLETTER RD RR1, SUMMERSIDE | O | | | | | | |
| PBS | MAULE | M4 | 63 | 3 | 06 | 1 | 1 | 1 | 311076 | 3A23 | 04371 | HARBICHT ALVIN R, BOX 117, LARONGE, SOJ 1L0 | S | | | | | | |
| PBT | PIPER | PA18 | 18 5768 | 3 | 03 | 6 | 1 | 1 | 110776 | 1A2 | 04463 | SHELLSHELL RC, BOX 473-105 LAURIER ST, AZILDA, POM 1B0 | O | | | | | | |
| PBV | CHAMPION | S7EC | 450 | 3 | 03 | 7 | 1 | 1 | 060976 | A759 | 04463 | CLARKSON WG, 32 MCARTHUR ST, WESTON, H9P 3M7 | O | | | | | | |
| PBX | SIKORSKY | S55 | 55385 | 3 | 20 | 1 | 1 | 1 | 220373 | 1H4 | 17163 | KOMARNISKY R & MCPHAIL INDS, 2150 ABBOTT ST, KELOWNA | B | | | | | | |
| PBZ | CESSNA | 336 | 336 0054 | 3 | 13 | 1 | 1 | 2 | 250675 | A2CE | 04163 | MASTER ENTERPRISES LTD, 1638 ANGUS, VANCOUVER | B | | | | | | |
| PCAL | CESSNA | 185 | 185 0140 | 3 | 10 | 7 | 2 | 1 | 190572 | 3A24 | 04263 | BUFFALO AIRWAYS LTD, BOX 168, FORT SMITH, XOE 0P0 | T | | | | | | |
| PCF | HUGHES | 269A | 23 0160 | 3 | 04 | 1 | 2 | 1 | 230676 | 4H12 | 15363 | WOOD JAMES R, BOX 154, PENSE, SOG 3M0 | S | | | | | | |
| PCGL | DEHAVILLAND | DHC 2 | 1000 | 1 | 16 | 7 | 1 | 1 | 141276 | A22 | 164 | DEHAVILLAND ACFT OF CAN LTD, DOWNSVIEW, M3K 1Y5 | O | | | | | | |
| PCH | BEECH | BT | 44 47630 | 3 | 23 | 5 | 2 | 2 | 090475 | A100 | 16365 | CAN VOYAGEUR AIRLINES, BOX 507, FORT FRANCES, P9A 3M8 | O | | | | | | |
| PCJA | AERO COMMANDER | 100 | 037 | 3 | 06 | 1 | 1 | 1 | 250277 | 1A21 | 15466 | DWEN M, BOX 1250, WAWA, POS 1K0 | O | | | | | | |
| PCK | BEECH | C45H | AF 479 | 3 | 24 | 6 | 1 | 2 | 080776 | A765 | 16363 | CHRAPUN MARVIN, BOX 449, THE PAS, R9A 1K6 | H | | | | | | |
| PCL | BEECH | D18S | AF 80 | 3 | 23 | 6 | 1 | 2 | 300576 | A765 | 16363 | STOIX NARROWS AIRWAYS, 1110 SANFORD ST, WINNIPEG | M | | | | | | |
| PCOL | AERONCA | 65LB | LB12431 | 3 | 02 | 1 | 1 | 1 | 101270 | A702 | 15363 | SALE REPORTED/VENTE SIGNALEE | S | | | | | | |
| PCOL | CESSNA | 172D | 17250322 | 3 | 07 | 1 | 1 | 1 | 250377 | 3A12 | 04363 | YEO GORDON & LORNE, BOX 157, ASSINIBOIA | S | | | | | | |
| PCRI | CESSNA | 180F | 18051272 | 3 | 08 | 7 | 1 | 1 | 020776 | 5A6 | 04263 | CAMERON BAY AIR SVCS (1973), BOX 130, WANHAM, TOH 3POA | A | | | | | | |
| PCS | CESSNA | 170B | 20953 | 3 | 06 | 1 | 1 | 1 | 210876 | A799 | 04263 | CRUM ELMER LEROY, GLEICHEN, TOJ 1N0 | A | | | | | | |
| PCT | PIPER | PA12 | 12 994 | 3 | 04 | 1 | 1 | 1 | 050776 | A780 | 15154 | HONOWON SVCS LTD, HONOWON | B | | | | | | |
| PCU | HUGHES | 269A | 43 0192 | 3 | 04 | 1 | 2 | 1 | 130474 | 4H12 | 15463 | TORONTO HELCPTRS LTD, BUTTONVILLE ARPT, BUTTONVILLE | O | | | | | | |
| PCV | HUGHES | 269A | 43 0193 | 3 | 04 | 1 | 2 | 1 | 110470 | 4H12 | 15563 | NORTHERN WINGS HELCPTRS, 9729 RYAN, DORVAL, H9P 1A2 | Q | | | | | | |
| PCYL | PIPER | PA23 | 27 2471 | 3 | 15 | 1 | 1 | 2 | 240277 | 1A10 | 15363 | NORTH CANADA AIR LTD, BOX 850, PRINCE ALBERT, S6V 5S4 | S | | | | | | |
| PDAL | AERO COMMANDER | 680E | 735 35 | 3 | 20 | 1 | 1 | 2 | 250277 | 2A4 | 15463 | SURVAIR LTD, BOX 469 RR5, OTTAWA, K1G 3N3 | O | | | | | | |
| PDB | CESSNA | 185A | 185 0493 | 3 | 10 | 6 | 1 | 1 | 040676 | 3A24 | 04263 | DENNIS BUDD M, BOX 931, PEACE RIVER, TOH 3G0 | A | | | | | | |
| PDC | CESSNA | 185A | 185 0442 | 3 | 10 | 6 | 1 | 1 | 160776 | 3A24 | 04463 | UNALAND LIMITED, 1480 DON MILLS ROAD, DON MILLS | O | | | | | | |
| PDE | BRANTLY | B2B | 309 | 3 | 04 | 1 | 2 | 1 | 010370 | 2H2 | 15463 | SKYROTORS LTD, BOX 7, ARNPRIOR, K7S 3H2 | O | | | | | | |
| PDF | CESSNA | 172D | 17250190 | 3 | 07 | 1 | 1 | 1 | 090375 | 3A12 | 04463 | WIARTON FLYING CLUB INC, BOX 507, WIARTON, NOH 2T0 | O | | | | | | |
| PDGL | CESSNA | 150H | 15069029 | 3 | 04 | 1 | 1 | 1 | 300576 | 3A19 | 04368 | BERGMAN C, RRI BOX 21, LOWE FARM, ROG 1E0 | M | | | | | | |
| PDH | CESSNA | 402A | 402A0056 | 3 | 18 | 1 | 2 | 2 | 040576 | A7CE | 04270 | NORTHWEST SURVEY CORP LTD, 12920-127 ST, EDMONTON | A | | | | | | |

| MATERIALS MARQUES | TYPE | MODEL | MANUFACTURER'S NUMBER NUMERO DU CONSTRUCTEUR | COUNTRY OF MANUFACTURE PAYS DE CONSTRUCTION | GROSS WEIGHT POIDS BRUT | LAND - SEA - AIR S. O. U. S. A. | AGES - ALTITUDE - SES - S. O. U. S. A. | NO. OF ENGINES | NAME OF MOTORS | PURPOSE DESTINÉE A | CERT. OF AIRW. OR FLIGHT PERMIT VALID TO CERTIFICAT DE NAVIGABILITE OU PERMIS DE VOL VALABLE JUSQU'AU | REGISTRATION CANCELLED ANNULÉ | AIRCRAFT TYPE APPROVAL OR SPEC. TYPE D'APPROBATION OU DE SPECIFICATIONS | OWNER'S NAME AND ADDRESS NOM ET ADRESSE DU PROPRIETAIRE | | PROVINCE |
|----------------------|----------------|--------|---|--|----------------------------|------------------------------------|---|----------------|----------------|-----------------------|--|----------------------------------|--|--|--|----------|
| | | | | | | | | | | | | | | ORDER MANUFACTURER CONSTRUCTEUR DU MOTEUR | YEAR INSTALLED ANNEE D'INSTALLATION | |
| PD11 | PIPER | PA18 | 18 7948 | 3 05 7 1 1 3 | 030477 | | | | | | | | 1A2 | 15463 | DEPT LANDS & FORESTS, PROV OF NS, PROV BLDG, HALIFAX | V |
| PDJ1 | PIPER | PA22 | 22 9634 | 3 04 1 1 1 2 | 180871 | | | | | | | | 1A6 | 15463 | FORT CHURCHILL FLYING CLUB, FORT CHURCHILL | M |
| PK11 | PIPER | PA22 | 22 9638 | 3 04 1 1 1 1 | 180575 | | | | | | | | 1A6 | 15463 | LEES THOMAS J, RR2, DUNDAS, L9H 5E2 | O |
| PDL1 | BEAGLE | A109 | 8522 | 2 08 1 2 1 1 | 070976 | | | | | | | | A65 | 15463 | CUBBAGE EDWARD A, BOX 192, CALEDON, LON 1C0 | O |
| PDM3 | SCHENPP HIRTH | S | 25 | 4 01 1 2 0 1 | 150576 | | | | | | | | G71 | 463 | BALDOCK JF, 76 DRAKEFIELD RD, MARKHAM | O |
| PDM1 | AERONCA | 7AC | 7AC 3235 | 3 02 1 2 1 1 | 300876 | | | | | | | | A759 | 04463 | COURSOL L & D, BOX 75, 137 ARLINGTON DR, DONLING | O |
| PDD1 | DUDEL | D 9 | DG 163 | 1 01 1 2 1 6 | 300473 | | | | | | | | NIL | 044 | WILSTON WILFRED EDGAR, RR3, HUNTSVILLE, POA 1K0 | O |
| PDD1 | CESSNA | 172D | 17250352 | 3 07 1 1 1 2 | 191276 | | | | | | | | 3A12 | 04463 | CENTRAL AIRWAYS LTD, TORONTO ISLAND ARPT, TORONTO | O |
| PDR1 | MIGHTY MIDGET | CO 1 | | 1 02 1 2 1 6 | 161274 | | | | | | | | NIL | 044 | SALE REPORTED/VENTE SIGNALEE | O |
| PDS1 | WITTHAN | DW8 | HM3 | 1 03 1 1 6 | 081176 | | | | | | | | NIL | 154 | MATTHEWS F & BUCK H, 1228 ROYAL DR, BURLINGTON | O |
| PDT1 | DRUINE TURBI | DS | JC 1 | 1 03 1 1 6 | 280576 | | | | | | | | NIL | 044 | BEXON HOWARD J, 63 MANSFIELD DR, ANCASTER | O |
| PDV1 | TREEHOPPER | 1A | | 1 03 5 1 6 | 100475 | | | | | | | | NIL | 044 | COMBER ROBERT J, RR3, HOLLAND CENTRE, N0H 1R0 | O |
| PDX2 | BELL | 47G381 | 2815 | 3 09 1 2 1 4 | 260376 | | | | | | | | 2H3 | 15463 | NAT RESEARCH COUNCIL OF CAN, MONTREAL RD NAE, OTTAWA | O |
| PDY1 | STITS FLUT R | SA6B | P 1092 | 1 02 1 1 6 | 250476 | | | | | | | | NIL | 044 | GOEGBEUR ANDREW, RR4, WOODSLEE | O |
| PDZ1 | PIPER | PA22 | 22 9667 | 3 04 1 2 1 1 | 130676 | | | | | | | | 1A6 | 15463 | MALLS RICHARD G, 519 SHERBURN ST, WINNIPEG, R3G 2K8 | M |
| PEA1 | PIPER | PA18 | 18 7967 | 3 04 1 1 1 1 | 170576 | | | | | | | | 1A2 | 15263 | WESTERN CHINOOK FARMS, 12040 LAKE ERIE WAY, CALGARY | A |
| PEB1 | TAYLORCRAFT | BL1265 | 2401 | 3 02 1 2 1 1 | 210376 | | | | | | | | A700 | 15463 | RUNDLE JOHN A, RR3, NEW LISKEARD | O |
| PECL | CESSNA | 172D | 17250280 | 3 07 1 1 1 1 | 180576 | | | | | | | | 3A12 | 04463 | MA MAX, 249 SHELDRAKE BLVD, TORONTO | O |
| PEE1 | STITS PLAYBOY | HN 1 | | 1 02 1 2 1 6 | 140770 | | | | | | | | NIL | 154 | SALE REPORTED/VENTE SIGNALEE | O |
| PEFL | PIPER | PA23 | 27 2247 | 3 15 1 2 2 2 | 081176 | | | | | | | | 1A10 | 15571 | LAURENTIDE AVN LTD, BOX 170, SA-BELLEVUE, H9X 3L5 | Q |
| PEG1 | CESSNA | 185B | 185 0572 | 3 10 6 1 1 1 | 190576 | | | | | | | | 3A24 | 04363 | ZRUM DENNIS G, 1384 VALLEY DR, KENORA | O |
| PEH1 | PIPER | PA22 | 22 5006 | 3 05 1 1 1 1 | 110277 | | | | | | | | 1A6 | 15463 | MCMULLEN JAMES R, 500 CANTERBURY, LONDN | O |
| PEIL | DEHAVILLAND | DH80A | 2187 | 2 06 1 1 1 1 | 290177 | | | | | | | | NIL | 07470 | MAGGILLIVRAY JOHN W, CFB PETAWAMA, K8H 2X3 | O |
| PEKI | PIETENPOL | MK 11 | 14 61 | 1 02 1 2 1 6 | 280476 | | | | | | | | NIL | 044 | GARDNER WILLIAM S, 22 WARDROPE AVE S, STONEY CREEK | O |
| PEML | DEHAVILLAND | DHC 3 | 438 | 1 21 7 1 1 2 | 180476 | | | | | | | | A27 | 173 | HUDSON BAY AIR TRANSPORT LTD, FLIN FLON | M |
| PEML | DEHAVILLAND | DHC 3 | 439 | 1 21 7 1 1 2 | 170476 | | | | | | | | A27 | 173 | HUDSON BAY AIR TRANSPORT LTD, FLIN FLON | M |
| PEOL | STINSON | 108 2 | 108 2956 | 3 06 1 1 1 1 | 100576 | | | | | | | | A767 | 15463 | KUTTNER UWE HH, BOX 802, CHAPLEAU, POM 1K0 | O |
| PEO1 | PIPER | J3C65 | 20519 | 3 02 7 2 1 1 | 100875 | | | | | | | | A691 | 04463 | BAKER JC BRENNAN RD, 25 PARK DR, PETAWAMA, K8H 2C9 | O |
| PER1 | BEECH | E18S | BA 409 | 3 25 1 1 2 1 | 220377 | | | | | | | | A765 | 16459 | SCOTT MISENER STEAMSHIPS, BOX 100, ST CATHARINES | O |
| PET1 | CESSNA | 180F | 18051270 | 3 08 6 1 1 2 | 070665 | | | | | | | | 5A6 | 04563 | SALE REPORTED/VENTE SIGNALEE | Q |
| PEUL | PIPER | J3C65 | 21034 | 3 02 8 1 1 1 | 080676 | | | | | | | | A691 | 04463 | VEITCH WILLIAM, RR2, UTTERSON, POB 1M0 | O |
| PEWL | AERONCA | 7AC | 7AC 6516 | 3 02 1 2 1 1 | 130576 | | | | | | | | A759 | 04463 | DOBIE JOHN A, RR3, GLENCOE | O |
| PEYL | CESSNA | 182F | 18254648 | 3 09 5 1 1 1 | 150876 | | | | | | | | 3A13 | 04463 | MARTIN CALVIN, 600 CHURCH ST, TORONTO, M4Y 2E7 | O |
| PEZ1 | PIPER | PA23TS | 23 252 | 3 11 1 1 2 1 | 180375 | | | | | | | | 1A10 | 15463 | THOMPSON WLH, 1405-5 VICORA LINKWAY, DON MILLS | O |
| PFAL | PIPER | PA11 | 11 1418 | 3 02 5 2 1 1 | 1010776 | | | | | | | | A691 | 04263 | KING BARRY, RR1, HIGH RIVER | A |
| PFBL | DUDEL | D 9 | | 1 01 1 1 1 6 | 170676 | | | | | | | | NIL | 043 | WALKER REM, 2348 GARNET ST, REGINA, S4T 3A2 | S |
| PFCL | BEECH | C45H | AF 199 | 3 23 7 1 2 2 | 090776 | | | | | | | | A765 | 16863 | SABOURIN LAKE AIRWAYS LTD, BOX 70, COCHENOUR, POV 1L0 | O |
| PFHL | PIPER | PA12 | 12 917 | 3 04 7 1 1 2 | 270576 | | | | | | | | A780 | 15863 | GREEN AIRWAYS LTD, BOX 331, RED LAKE, POV 2M0 | O |
| PFIL | PIPER | PA12 | 12 1608 | 3 04 7 1 1 1 | 231276 | | | | | | | | A780 | 15863 | WAGNER RICHARD, BOX 402, RED LAKE, POV 2M0 | O |
| PFK1 | TAYLORCRAFT | 9C12D | 9782 | 3 02 7 2 1 1 | 170377 | | | | | | | | A696 | 04463 | STEED BRIAN, BOX 401, WAWA, POS 1K0 | O |
| PFL1 | HUGHES | 269A | 33 0175 | 3 04 1 2 1 1 | 270476 | | | | | | | | H12 | 15863 | CLEMENT HAROLD & RODNEY, RUSSELL, ROJ 1M0 | M |
| PFML | PIPER | PA28 | 28 25694 | 3 06 1 1 2 1 | 110474 | | | | | | | | 2A13 | 15169 | PACIFIC COASTAL AIRLINES LTD, BOX 396, NANAIMO | B |
| PFNL | USCOMBE | 8A | 2805 | 3 03 5 1 1 1 | 180676 | | | | | | | | A694 | 04863 | SHYK MARTIN V, 241 GATEWAY RD, WINNIPEG, R2L 1T5 | M |
| PFPL | STINSON | 108 | 108 556 | 3 06 1 1 1 1 | 060875 | | | | | | | | A767 | 09863 | ABRAMOFF E & PAZHOVITZ K, BOX 1951, SASKATOON | S |
| PFOL | AERONCA | 7CCM | 7AC 1331 | 3 03 5 2 1 1 | 110474 | | | | | | | | A759 | 04863 | HOLLICK FRANK, BOX 15, HERSCHEL, SOL 1L0 | S |
| PFRL | CESSNA | 172D | 17250244 | 3 07 1 1 1 1 | 050676 | | | | | | | | 3A12 | 04563 | PARROT JA, 58-9 RUE, ROXBORO, H8Y 1J5 | Q |
| PFS1 | SMITH MINIPLNE | DSA 1 | 5CH 1 63 | 1 01 1 1 6 | 240476 | | | | | | | | NIL | 154 | HEPWORTH PHILIP M, 989 HIGHWAY 53 EAST, ANCASTER | O |
| PFVL | CESSNA | 140 | 9456 | 3 03 5 2 1 1 | 200873 | | | | | | | | A768 | 04863 | KROWIAK KASMIERE, 667 ANDERSON AVE, WINNIPEG, R2W 1G7M | M |

| MARKING MARQUE | TYPE | MODEL | MANUFACTURER'S NUMBER NUMERO DU CONSTRUCTEUR | COUNTRY OF MANUFACTURE PAYS DE CONSTRUCTION | GROSS WEIGHT POIDS BRUT | LAND-SEA-AIR TERRESTRE-MER-AER | ACCESSORY EQUIPMENT EQUIPEMENT ACCESSOIRE | NO. OF ENGINES NOMBRE DE MOTEURS | PURPOSE DESTINEE A | CERT. OF AIRW. OR FLIGHT PERMIT VALID TO | CERTIFICATE OF NAVIGABILITY OU PERMIS DE VOL VALABLE JUSQU'AU | REGISTRATION CANCELLED AMORTISATION ANNULEE | AMCRAFT TYPE APPROVAL OR SPEC. | OWNER'S NAME AND ADDRESS NOM ET ADRESSE DU PROPRIETAIRE | PROVINCE |
|-------------------|----------------|--------|---|--|----------------------------|-----------------------------------|--|-------------------------------------|-----------------------|--|---|--|---|--|----------|
| | | | | | | | | | | | | TYPE D'APPROBATION OU DE SPECIFICATIONS | | | |
| PFF1 | CESSNA | 180F | 18051261 | 3 | 09 6 | 1 | 1 | 1 | 1 | 170876 | | 5A6 | 04463 | TOPPING GLEN ARRAND, RR1, LONDON, N6A 4B5 | O |
| PGA1 | MAULE | M4 | 31 | 3 | 06 1 | 1 | 1 | 1 | 1 | 190767 | | 3A23 | 04263 | HUDZ PAUL H, 9513-99 AVE, GRANDE PRAIRIE, T8V 0R1 | A |
| PGB1 | PIPER | J3C65 | 8007 | 3 | 02 5 | 2 | 1 | 1 | 1 | 250876 | | A691 | 04163 | SMITH NORMAN D, 4206-25 ST, VERNON, V1T 4S3 | B |
| PGC1 | LUSCOMBE | 8E | 5582 | 3 | 03 2 | 2 | 1 | 1 | 1 | 121076 | | A694 | 15163 | BLOCK HARVEY, 1864 W 17, VANCOUVER | B |
| PGE1 | PIPER | PA18 | 18 229 | 3 | 05 2 | 1 | 1 | 1 | 1 | 250776 | | 1A2 | 15163 | HARDIE ADRIAN EUGENE, 11471-80 AVE, DELTA, V4C 1X5 | B |
| PGE1 | DEHAVILLAND | DHC 6 | 197 | 1 | 29 1 | 2 | 1 | 2 | 1 | 060676 | | A82 | 51473 | PROCTER & GAMBLE CO CAN LTD, 2 ST CLAIR W, TORONTO | O |
| PGF1 | DOUGLAS | A268 | 44 35875 | 3 | 41 1 | 2 | 2 | 5 | 230476 | | L 3 3 | 26263 | AIRSPRAY (1967), HGR B INDL ARPT, EDMONTON, T5G 2Z3 | A | |
| PGG1 | TERMITE | G 63 | 001 | 1 | 01 1 | 1 | 1 | 6 | 300770 | | NIL | 041 | GREY DAVID R, 2057-43 AVE W, VANCOUVER, V6M 2C8 | B | |
| PGH4 | BENSEN | B8M | K 1 | 1 | 01 1 | 2 | 1 | 6 | 030469 | | NIL | 381 | KJONG SVEND M, BOX 67, POWELL RIVER, V8A 4Z5 | B | |
| PGI1 | CESSNA | 180F | 18051289 | 3 | 08 6 | 1 | 1 | 2 | 020277 | | 5A6 | 04163 | HARVEST AIRLINES, 468 COWLEY, INTL ARPT S, VANCOUVER | B | |
| PGJ1 | CESSNA | 172D | 17249640 | 3 | 07 1 | 1 | 1 | 1 | 270776 | | 3A12 | 04263 | ZIRK JOHN, BOX 243, CASTOR, T0C 0X0 | A | |
| PGL1 | TAYLORCRAFT | BC12D | 7426 | 3 | 02 1 | 1 | 1 | 1 | 110575 | | A696 | 04164 | MARKLE WILLIAM E, 4305 TURNER RD, PRINCE GEORGE | B | |
| PGM1 | CESSNA | 172E | 17250704 | 3 | 07 7 | 1 | 1 | 1 | 130976 | | 3A12 | 04163 | DUNCAN DON, BOX 7, Hagensborg | B | |
| PGN1 | CESSNA | 180G | 18051346 | 3 | 09 6 | 1 | 1 | 1 | 280876 | | 5A6 | 04164 | ELLISON SALES LTD, BOX 1749, COURTENAY | B | |
| PGO1 | CESSNA | 172E | 17250709 | 3 | 07 1 | 1 | 1 | 1 | 230676 | | 3A12 | 04163 | PETERS KENNETH R, 704 BAKER ST, NELSON | B | |
| PGQ1 | CESSNA | 150 | 17860 | 3 | 03 1 | 1 | 1 | 1 | 121276 | | 3A19 | 04164 | RUSSELL TOM, 4457 HURST ST, BURNABY | B | |
| PGR1 | CESSNA | 172E | 17251285 | 3 | 07 1 | 1 | 1 | 2 | 160277 | | 3A12 | 04164 | KELOWNA FUN SEEKERS LTD, AIRPORT RR2, KELOWNA | B | |
| PGS1 | CESSNA | 180G | 18051352 | 3 | 09 6 | 1 | 1 | 1 | 121276 | | 5A6 | 04164 | NECHAKO AIRWAYS LTD, 5424 HALIFAX ST, BURNABY | B | |
| PGT1 | CESSNA | 180G | 18051353 | 3 | 09 6 | 1 | 1 | 2 | 240374 | | 5A6 | 04164 | TRANS MTN AIR SVCS LTD, BOX 1451, CAMPBELL RIVER | B | |
| PGU1 | MOONEY | M20E | 236 | 3 | 08 1 | 1 | 1 | 1 | 280576 | | 2A3 | 15264 | YAREMCHUK GT, 143 THORNCLIFF PLACE, EDMONTON, T5T 0A1 | A | |
| PGV1 | CESSNA | 180G | 18051358 | 3 | 09 6 | 1 | 1 | 1 | 200676 | | 5A6 | 04164 | FINN LAKE SVCS LTD, 2070 ISLAND HWY N, CAMPBELL-R | B | |
| PGW1 | HELIO | H295 | 1442 | 3 | 11 1 | 1 | 1 | 1 | 051176 | | 1A8 | 15471 | PROCTER & GAMBLE CO CAN LTD, 2 ST CLAIR W, TORONTO | O | |
| PGY1 | CESSNA | 180G | 18051370 | 3 | 09 6 | 1 | 1 | 3 | 190367 | | 5A6 | 04164 | B C DEPT OF EDUC, 3650 WILLINGDON, N-BURNABY, V5G 3H1 | B | |
| PGZ1 | CESSNA | 180G | 18051371 | 3 | 09 7 | 1 | 1 | 2 | 121275 | | 5A6 | 04264 | ARCTIC AIR LTD, BOX 5570 STN L, EDMONTON, T6C 4E9 | A | |
| PHA1 | VOLMER | VJ22 | AP1 | 1 | 03 4 | 1 | 1 | 6 | 051076 | | NIL | 044 | PRICE ARTHUR, RR1, BRANTFORD | O | |
| PHB1 | PIPER | PA23 | 27 2361 | 3 | 15 1 | 1 | 2 | 2 | 020676 | | 1A10 | 15563 | SEPT ILES AERO CLUB INC, BOX 575, SEPT ILES | O | |
| PHD1 | PIPER | PA23 | 23 4 | 3 | 11 1 | 1 | 2 | 1 | 200576 | | 1A10 | 15463 | ROME KENNETH W, RR2 BOX 100, OWEN SOUND, N4K 5P1 | O | |
| PHL1 | CESSNA | 172D | 17250048 | 3 | 07 1 | 1 | 1 | 1 | 181076 | | 3A12 | 04463 | BLACK MR ARDEN, WILLIAMSBURG, K0C 2H0 | O | |
| PHG2 | BELL | 47G2A1 | 2869 | 3 | 09 2 | 2 | 1 | 2 | 170671 | | 2H3 | 15463 | UNIVERSAL HELICOPTERS LTD, CARP ARPT, CARP, K0A 1L0 | O | |
| PHH3 | SCHENPP HIRTH | SH1 | 71 | 4 | 01 1 | 2 | 0 | 1 | 140776 | | G71 | 463 | FRIJTERS MICHAEL, 460 BLAKE ST, LONDON | O | |
| PHJ1 | PIPER | PA34 | 47350048 | 3 | 13 1 | 1 | 2 | 2 | 050676 | | A750 | 15173 | STARON FLIGHT 1972, 424 COWLEY, INTL ARPT, VANCOUVER | B | |
| PHL1 | CESSNA | 180G | 18051323 | 3 | 09 7 | 1 | 1 | 2 | 140476 | | 5A6 | 04364 | SEVERN ENTPR LTD, BOX 204 STN F, THUNDER BAY, P7C 4V8 | O | |
| PHM1 | PIPER | PA28 | 28 1152 | 3 | 07 6 | 1 | 1 | 2 | 250676 | | 2A13 | 15663 | ANNAPOLIS VALLEY FLG SVCS LTD, BOX 93, WATERVILLE | V | |
| PHO1 | FAIRCHILD | 24R46 | R 46139 | 3 | 08 1 | 1 | 1 | 1 | 210664 | | A706 | 20463 | GEE RUSSELL, RR4, NORWICH, N0J 1P0 | O | |
| PHP1 | CESSNA | 172C | 17249188 | 3 | 06 1 | 1 | 1 | 1 | 140776 | | 3A12 | 04463 | STENABAUGH ROSS, ETAL, RR2, LIONS HEAD | O | |
| PHQ3 | SCHWEIZER | SGU222 | 163 | 3 | 01 1 | 2 | 0 | 1 | 310576 | | G18 | 463 | SOSA GLIDING CLUB, BOX 654 STN Q, TORONTO, M4T 2N5 | O | |
| PHR1 | BEECH | B5833 | CD 575 | 2 | 09 1 | 1 | 1 | 1 | 230576 | | 3A15 | 04363 | CREIGHTON HOLDINGS LTD, BOX 1140, SASKATOON, S7K 3N2 | S | |
| PHS1 | AERO COMMANDER | 500B | 500B1133 | 3 | 19 1 | 2 | 2 | 2 | 040976 | | 6A1 | 15573 | AIR CHARTERS INC, 10105 RYAN AVE, DDRVAL, H4Y 1A6 | S | |
| PHT1 | TAYLORCRAFT | BL1265 | 2905 | 3 | 03 6 | 2 | 1 | 1 | 300570 | | A700 | 04463 | YOUNG WILLIAM K, 17 GROVE ST E, BARRIE | O | |
| PHU1 | SVARDALA | K 1 | K 1 1 | 1 | 02 1 | 2 | 1 | 6 | 300475 | | NIL | 045 | DOYON SIMON, CP 195, BARRAUTE, ABITIBI | O | |
| PHV1 | CESSNA | 182F | 18254875 | 3 | 09 1 | 1 | 1 | 1 | 171076 | | 3A13 | 04463 | DOERNER FRANK, 138 ABERDEEN ROAD, KITCHENER | O | |
| PHW1 | CESSNA | 180 | B1143 | 3 | 08 7 | 1 | 1 | 1 | 010476 | | 5A6 | 04563 | THIBAUT IRENEE, BOX 1764, SCHEFFERVILLE, G0G 2T0 | O | |
| PHX1 | PIPER | PA22 | 22 9673 | 3 | 04 1 | 1 | 1 | 1 | 040476 | | 1A6 | 15163 | O'CONNOR J & VENABLES N, BOX 204, GRAND FORKS | B | |
| PIA1 | PIPER | PA18A | 18 5159 | 3 | 04 6 | 1 | 1 | 1 | 260676 | | 1A2 | 15263 | WATSON JAMES H, BOX 6640, FORT ST JOHN, V1J 4J1 | B | |
| PIB1 | FAIRCHILD | 24R46 | R 46138 | 3 | 08 1 | 1 | 1 | 1 | 211076 | | A706 | 20263 | CONROY MARJORIE GWEN, 116-13 ST NE, CALGARY, T2E 4S1 | A | |
| PIC1 | PIPER | PA22 | 22 1268 | 3 | 05 1 | 1 | 1 | 1 | 230576 | | 1A6 | 15163 | LUCAS DANIEL G, 1261 LEWIS DR, QUESNEL | B | |
| PID1 | BEECH | C50 | CH 113 | 3 | 17 1 | 1 | 2 | 1 | 020976 | | 5A4 | 15263 | RAGAN CONSTRUCTION LTD DOUG, BOX 506, DAWSON CREEK | B | |
| PIE1 | PIPER | PA12 | 12 3081 | 3 | 04 1 | 1 | 1 | 1 | 290876 | | A780 | 15263 | ALLAN GORDON CHARLES, BERWYN, T0H 0E0 | A | |

| MARKING MARQUE | CATALOG CATALOGUE | TYPE | MODEL MODELE | MANUFACTURER'S NUMBER NUMERO DU CONSTRUCTEUR | COUNTRY OF MANUFACTURE PAYS DE CONSTRUCTION | GROSS WEIGHT POIDS BRUT | LAND-SEA-AIR ADRESSE (TERRESTRE-MER- AER) | NO. OF ENGINES NOMBRE DE MOTEURS | PURPOSE DESTINE A | CERT. OF AIRW. OR FLIGHT PERMIT VALID TO | CERTIFICAT DE NAVIGABILITE OU PERMIS DE VOL VALABLE JUSQU'AU | REGISTRATION CANCELLED ANNULATION ANNULEE | AIRCRAFT TYPE APPROVAL OR SPEC. | TYPE D'APPROBATION OU DE SPECIFICATIONS | ELONG MANUFACTURER CONSTRUCTEUR ALLONGEUR | REGION REGION | YEAR IMPORTED ANNEE D'IMPORTATION | OWNER'S NAME AND ADDRESS NOM ET ADRESSE DU PROPRIETAIRE | PROVINCE |
|-------------------|----------------------|--------|-----------------|---|--|----------------------------|---|--|----------------------|--|--|--|--|--|--|------------------|--------------------------------------|--|----------|
| PIH | PIPER | PA28 | 28 419 | 3 06 1 1 1 1 | 300676 | 2A13 | 15263 | BULLIED NORMAN E, 2615-5 AVE S, LETHBRIDGE, T1J 0X6 | A | | | | | | | | | | |
| PIH | PIPER | J3C65 | 20058 | 3 02 5 1 1 1 | 180277 | A691 | 04263 | BOWDITCH FH, BOX 91, ARDROSSAN | A | | | | | | | | | | |
| PIH | DUECK | D2 | RDF 1 | 1 03 1 1 6 | 070674 | NIL | 041 | CRAIG ERIC JOHN, BOX 672, KELOWNA | B | | | | | | | | | | |
| PIH | DOUGLAS | DC3C | 43 49941 | 3 40 1 2 2 | 270776 | A669 | 19268 | ARCTIC AIR LTD, BOX 5570 STN L, EDMONTON, T6C 4E9 | A | | | | | | | | | | |
| PIH | BELL | 47J2 | 1870 | 3 09 1 1 1 | 200576 | 2H1 | 15166 | LESAGE MARY LOU, 500 COLUMBIA ST W, KAMLOOPS, V2C 1K6 | B | | | | | | | | | | |
| PIH | MERCO | 415C | 2490 | 3 03 1 1 1 | 140575 | A718 | 04365 | DOWIE CHARLES S, ZEALANDIA, SOL 3N0 | S | | | | | | | | | | |
| PIH | BEECH | 95B55 | TC 627 | 3 15 1 2 1 | 160577 | 3A16 | 04264 | TRANS WORLD OIL & GAS, 625-4 AVE SW, CALGARY, T2P 0K2 | A | | | | | | | | | | |
| PIH | CESSNA | L72E | 17251521 | 3 07 1 1 1 | 060576 | 3A12 | 04264 | BEARDSWORTH JH & McDONALD H, INNISFAIR, TOM 1A0 | A | | | | | | | | | | |
| PIH | STITS FLUT R | SA6B | MCR 1 | 1 02 1 1 6 | 030968 | NIL | 045 | MACDONALD GARY J, 61 BAYVIEW AVE, POINTE CLAIRE | Q | | | | | | | | | | |
| PIH | PIPER | PA22 | 22 8757 | 3 04 1 1 1 | 061076 | 1A6 | 15364 | BASSETT DENNIS L, 624 MOUNTAIN RD, DAUPHIN, R7N 0S6 | M | | | | | | | | | | |
| PIH | CONSOLIDATED | 285ACF | 64092 | 1 41 4 2 2 | 080876 | A24 | 19564 | ST FELICIEEN AIR SVCS, CP 910, ST FELICIEEN, GOW 2N0 | Q | | | | | | | | | | |
| PIH | CHAMPION | 7DC | 6291 | 3 03 5 1 1 | 030776 | A759 | 04264 | ODDAN E, 2447 FIR DR SE, CALGARY, T2B 1S9 | A | | | | | | | | | | |
| PIH | CESSNA | L40 | 8103 | 3 03 1 1 1 | 150776 | A768 | 04264 | TRI UNION RESOURCES, 2004-505-4 AVE SW, CALGARY | A | | | | | | | | | | |
| PJH | PIPER | PA16 | 16 156 | 3 04 1 1 1 | 040574 | 1A1 | 15363 | ALGEO T CARSON C, 183 LARCHDALE CR, WINNIPEG, R2G 0A3 | M | | | | | | | | | | |
| PJH | PIPER | J3C65 | 18986 | 3 02 7 2 1 | 030576 | A691 | 04363 | BADIUK W & RINAS E, 426-3 ST W, FORT FRANCES, P9A 3A9 | O | | | | | | | | | | |
| PJH | BEECH | D18S | A 380 | 3 23 1 1 2 | 090974 | A765 | 16363 | HOOKER AIR SVC LTD, BOX 429, SIOUX LOOKOUT, POV 2T0 | O | | | | | | | | | | |
| PJH | PIPER | PA11 | 11 907 | 3 02 7 2 1 | 160576 | A691 | 04363 | SLOBODZIAN NJ, 100 MACAULAY CRES, NORTH KILDONAN | M | | | | | | | | | | |
| PJH | TAYLORCRAFT | BC12D | 8528 | 3 02 5 2 1 | 041176 | A696 | 04363 | KLINCK RG, 154 POLSON AVE, WINNIPEG, R2W 0N4 | M | | | | | | | | | | |
| PJH | BENSEN | B7M | AJ81 | 1 01 1 0 6 | 210465 | NIL | 3 | SVOBODA GEORGE MARIE, ST JOSEPH, ROG 2C0 | M | | | | | | | | | | |
| PJH | CHAMPION | 7EC | 7EC 597 | 3 03 7 1 1 | 050976 | A759 | 04463 | WATSON ALGOMA VACATIONS LTD, 11 MISSION RD, WAWA | O | | | | | | | | | | |
| PJH | CESSNA | L72D | 17250512 | 3 07 1 1 1 | 260676 | 3A12 | 04363 | BRADSHAW BROS CONTR LTD, BOX 249, ARBORFIELD, SOE 0A0S | S | | | | | | | | | | |
| PJH | CESSNA | L72E | 17250845 | 3 07 1 1 1 | 041276 | 3A12 | 04363 | BLOCK MARVIN, 866 ANGUS ST, REGINA, S4T 1X9 | S | | | | | | | | | | |
| PJH | CESSNA | L82F | 18254710 | 3 09 1 1 1 | 250676 | 3A13 | 04163 | HARDER WALTER, BOX 430, LILLOEET, VOK 1V0 | B | | | | | | | | | | |
| PJH | CESSNA | L40 | 8279 | 3 03 5 1 1 | 070576 | A768 | 04163 | P G AIREPAIR LTD, BOX 1809, PRINCE GEORGE, V2L 4V7 | B | | | | | | | | | | |
| PJH | CESSNA | L40 | 13271 | 3 03 1 1 1 | 020776 | A768 | 04363 | VAN DE VELDE EMMANUEL, MARIAPOLIS | M | | | | | | | | | | |
| PJH | PIPER | PA18 | 18 7570 | 3 04 7 1 1 | 120976 | 1A2 | 15363 | BEAUSHENE FRED N, NESTOR FALLS, POX 1K0 | O | | | | | | | | | | |
| PJH | PIPER | PA15 | 15 388 | 3 02 1 1 1 | 181276 | A800 | 15363 | CURRIE ALLAN STUART, BOX 731, N-BATTLEFD, S9A 2Y9 | S | | | | | | | | | | |
| PJH | BEECH | K35 | D 6064 | 3 09 1 1 1 | 310576 | 3A15 | 04363 | ANTENBRING C V, 2238 PORTAGE AVE, WINNIPEG, R3J 0M2 | M | | | | | | | | | | |
| PJH | CESSNA | L80 | 30071 | 3 09 2 1 1 | 250676 | 5A6 | 04263 | WRIGHT JR JACK W, 9304-75 AVE, EDMONTON, T6E 1H2 | A | | | | | | | | | | |
| PJH | PIPER | PA11 | 11 1363 | 3 02 1 2 1 | 070775 | A691 | 04364 | SALE REPORTED/VENTE SIGNALÉE | S | | | | | | | | | | |
| PJH | PIPER | J3C65 | 18164 | 3 02 7 2 1 | 160976 | A691 | 04363 | COLVIN GLENN JOHN, 406 SIXTH ST W, FORT FRANCES | O | | | | | | | | | | |
| PJH | PIPER | PA24 | 24 388 | 3 08 1 1 1 | 011276 | 1A15 | 15163 | MAINWOOD FRED, 5083 CATALINA TERRACE, VICTORIA | B | | | | | | | | | | |
| PJH | MINICAB | EEE 1 | 1 02 1 2 1 | 6 050976 | NIL | NIL | 043 | ELLIOTT EARL E, BOX 1013, ESTEVAN | S | | | | | | | | | | |
| PJH | PIPER | PA22 | 22 5690 | 3 05 1 1 1 | 050477 | 1A6 | 15363 | CAMPBELL J, ETAL, 79 BRIGHT OAK BAY, WINNIPEG, R2M 2L9 | M | | | | | | | | | | |
| PKH | PIPER | PA23 | 27 2404 | 3 15 1 2 2 | 280676 | 1A10 | 15463 | GEORGIAN BAY ARWYS, 55 GRT N RD, PARRY SOUND, P2A 2N9 | O | | | | | | | | | | |
| PKH | PIPER | PA28 | 28 1359 | 3 06 1 1 1 | 301176 | 2A13 | 15463 | SIMCOE FLYING CLUB, RR5 BOX 306, SIMCOE | O | | | | | | | | | | |
| PKH | PIPER | PA30 | 30 62 | 3 12 1 1 2 | 050376 | A1EA | 15363 | FARR G A & CAIRNS CONSTR SASK, BOX 1141, REGINA | S | | | | | | | | | | |
| PKH | CESSNA | L50H | 15068599 | 3 04 1 1 2 | 190377 | 3A19 | 04468 | HAMILTON FLYING CLUB, BOX 40, MOUNT HOPE | S | | | | | | | | | | |
| PKH | PIPER | PA30 | 30 168 | 3 12 1 1 2 | 150869 | A1EA | 15363 | MIDWEST AIRLINES, LTD, INTL ARPT, WINNIPEG, R3J 0H7 | M | | | | | | | | | | |
| PKH | PIPER | PA18 | 18 356 | 3 03 5 1 1 | 150476 | 1A2 | 15463 | ROBINSON ERIC BRIAN, 136 VICTORIA ST E, ALLISTON | O | | | | | | | | | | |
| PKH | PIPER | PA25 | 25 2423 | 3 09 1 1 5 | 120476 | 2A10 | 15663 | BRUNSWICK AIR SVCS LTD, BOX 1297, WOODSTOCK, EOJ 2B0 | K | | | | | | | | | | |
| PKH | PIPER | PA28 | 28 1227 | 3 06 1 1 1 | 261076 | 2A13 | 15463 | SOLLAK HF, 75 DEWEY DR, SCARBOROUGH, M1R 3K8 | O | | | | | | | | | | |
| PKH | CESSNA | L80 | 81967 | 3 08 6 1 1 | 090177 | 5A6 | 04463 | BLANCHARD E, 1117 STAFFORD ST, SUDBURY, P3A 3G5 | O | | | | | | | | | | |
| PKH | BEECH | 23 | M 476 | 3 07 1 1 1 | 301276 | A1CE | 15463 | FREER A, FREER CONSTRUCTION, 704 LAKESHORE, SARNIA | O | | | | | | | | | | |
| PKH | PIPER | PA11 | 11 883 | 3 02 5 2 1 | 051175 | A691 | 04263 | NESS IRVING, NEW BRIGDEN, TOJ 2G0 | A | | | | | | | | | | |
| PKH | PIPER | PA22 | 22 5387 | 3 05 1 1 1 | 040277 | 1A6 | 15463 | BURRY MC, 69 BEAVER BEND CRES, ISLINGTON, M9B 5R4 | O | | | | | | | | | | |
| PKH | CESSNA | L50C | 15059996 | 3 03 1 1 1 | 280676 | 3A19 | 04463 | SPENCE MALCOLM, RR6, ST MARYS | O | | | | | | | | | | |
| PKH | PIPER | PA20 | 20 329 | 3 05 1 1 1 | 280976 | 1A4 | 15463 | DICK MALCOLM L, 56 HILLSIDE DR, LINDSAY, K9V 1A4 | O | | | | | | | | | | |

| MARKING MARKING | TYPE | MODEL | MANUFACTURER'S NUMBER NUMERO DU CONSTRUCTEUR | COUNTRY OF MANUFACTURE PAYS DE CONSTRUCTION | GROSS WEIGHT POIDS BRUT | LAND-SEA-AIR TERRESTRE-MER-AER | ADDED WEIGHT POIDS AJOUTE | LAND-SEA-AIR TERRESTRE-MER-AER | ADDED WEIGHT POIDS AJOUTE | LAND-SEA-AIR TERRESTRE-MER-AER | CERTIFICATE DE NAVIGABILITE OU PERMIS DE VOL VALABLE JUSQU'AU | REGISTRATION CANCELLED ANNULATION D'IMMATRICULATION | AIRCRAFT TYPE APPROVAL OR SPEC. | TYPE D'APPROBATION OU DE SPECIFICATIONS | ENGINE MAKE, MODEL CONSTRUCTEUR DU MOTEUR MARQUE, MODELE NUMERO | OWNER'S NAME AND ADDRESS NOM ET ADRESSE DU PROPRIETAIRE | PROVINCE |
|--------------------|----------------|--------|---|--|----------------------------|-----------------------------------|------------------------------|-----------------------------------|------------------------------|-----------------------------------|--|--|--|---|--|--|----------|
| | | | | | | | | | | | | | | | | | |
| PKR | PIPER | J3C65 | 18489 | 3 | 02 | 1 | 1 | 1 | 1 | 220676 | | A691 | 04464 | KADEY LYLE GEORGE, 11 KING ST, BOX 37, CREDITON | O | | |
| PKS | FLEET | 80 | 224 | 1 | 03 | 1 | 1 | 1 | 1 | 210876 | | A15 | 04166 | HARSENT BARRY W, BOX 316, CROFTON | B | | |
| PKT | PIPER | PA22 | 22 9573 | 3 | 04 | 1 | 1 | 1 | 1 | 240476 | | 1A6 | 15263 | MCNIVEN FRANK, BLACKIE, TOL OJO | A | | |
| PKU | PIPER | PA22 | 22 9582 | 3 | 04 | 1 | 1 | 1 | 1 | 280376 | | 1A6 | 15263 | NIXON MOTORS LTD, BOX 81, NANTON | A | | |
| PKX | LITTLE TOOT | ABH1 | | 1 | 02 | 1 | 1 | 1 | 6 | 040576 | | NIL | 154 | GARDNER JAMES S, 57 BRUCEDALE AVE E, HAMILTON | O | | |
| PKZ | AERONCA | 7CCM | 7AC 6393 | 3 | 03 | 5 | 2 | 1 | 1 | 290771 | | A759 | 04463 | KELLER WILLIAM BROWN, 102 NORTH ST W, ORILLIA | O | | |
| PLA | PIPER | PA18 | 18 7385 | 3 | 04 | 7 | 1 | 1 | 1 | 100876 | | 1A2 | 15563 | MDRIN JEAN, 40-21 AVE, ROXBORO, H8Y 2L2 | Q | | |
| PLC | CESSNA | 180F | 18051302 | 3 | 08 | 7 | 1 | 1 | 1 | 230576 | | 5A6 | 04563 | BIENVENU HOWARD INC, CP 189, LASARRE | Q | | |
| PLD | CESSNA | 182G | 18255460 | 3 | 09 | 1 | 1 | 1 | 1 | 060676 | | 3A13 | 04464 | VILLENEUVE M & ALARIE L, 304-505 ST-LAURENT, OTTAWA | Q | | |
| PLE | AERONCA | 7AC | 7AC 4854 | 3 | 02 | 5 | 1 | 1 | 1 | 040876 | | A759 | 04563 | AVIATION GATINEAU INC, BOX 10, LIMBOUR, JOX 2B0 | Q | | |
| PLF | CHAMPION | 7GCB | 7GCB 183 | 3 | 04 | 5 | 1 | 1 | 1 | 040376 | | A759 | 15463 | TOZER DALE, BOX 158, MOOSONEE, POL 1Y0 | O | | |
| PLJ | CESSNA | 150D | 15060132 | 3 | 04 | 1 | 1 | 1 | 1 | 291076 | | 3A19 | 04463 | ALLEN GEORGE, 179 PARKSIDE DR, WATERLOO, LOR 2H0 | O | | |
| PLK | CESSNA | 172E | 17250637 | 3 | 07 | 7 | 1 | 1 | 1 | 220776 | | 3A12 | 04463 | MATTHEWS LLOYD, 138 CONISTON RD, GARSON, PON 1V0 | O | | |
| PLL | CESSNA | 150D | 15060421 | 3 | 04 | 1 | 1 | 1 | 1 | 170376 | | 3A19 | 04464 | WILSON MORRIS G, RRI, CONN, NOG 1N0 | O | | |
| PLM | SCHMPP HIRTH | SHK 1 | 8 | 4 | 01 | 1 | 0 | 1 | 0 | 031076 | | G71 | 166 | KA 7 SOARING CLUB, 2502 PALMERSTON AVE, W VANCOUVER | B | | |
| PLN | PIPER | PA23 | 23 1133 | 3 | 11 | 1 | 1 | 2 | 2 | 061076 | | 1A10 | 15563 | TROTTIER A, (AVN TAXI ENRG), 1407 MENARD, MONT JOLI | Q | | |
| PLO | PIPER | PA28 | 28 22 | 3 | 06 | 1 | 1 | 1 | 1 | 050876 | | 2A13 | 15463 | LEAMINGTON COMMUNITY SOCIETY, BOX 44, LEAMINGTON | O | | |
| PLR | PIPER | PA12 | 12 470 | 3 | 04 | 5 | 1 | 1 | 1 | 160676 | | A780 | 15566 | BRISSON & BERGERON, 657 ST-JEAN BAPTISTE, JONQUIERE | Q | | |
| PLS | CHAMPION | 7GCB | 187 | 3 | 04 | 7 | 1 | 1 | 1 | 070876 | | A759 | 15563 | DELISLE F, 1066 JEAN XXIII, ST-VINCENT DE PAUL | Q | | |
| PLV | CESSNA | 180G | 18051337 | 3 | 09 | 6 | 1 | 1 | 1 | 080576 | | 5A6 | 04563 | ROY AUTO INC NORMAND, 555 BARRETTE BLVD, JOLIETTE | Q | | |
| PLW | PIPER | J3C65S | 5042 | 3 | 03 | 7 | 1 | 1 | 1 | 270177 | | A691 | 04464 | KENNY DAVID R, RRI, SEELEYS BAY, KOH 2N0 | O | | |
| PLX | PIPER | PA23 | 23 1939 | 3 | 13 | 1 | 2 | 1 | 2 | 040276 | | 1A10 | 15464 | VICTORIA MOTOR SALES, 1069 VICTORIA ST N, KITCHENER | O | | |
| PLY | CESSNA | 180G | 18051381 | 3 | 09 | 6 | 1 | 1 | 2 | 170576 | | 5A6 | 04564 | AIR SAGUENAY INC, CP 1102, CHICOUTIMI, G7H 5G4 | Q | | |
| PLZ | CESSNA | 180G | 18051363 | 3 | 09 | 6 | 1 | 1 | 1 | 220576 | | 5A6 | 04464 | BARR MELVILLE T, 290 WESTDALE AVE, KINGSTON, K7L 4S7 | O | | |
| PLA | CESSNA | 172D | 17250491 | 3 | 07 | 1 | 1 | 1 | 1 | 240776 | | 3A12 | 04463 | SCHWEIGER, KARL-HEINZ, RR3, RODNEY, NOL 2C0 | O | | |
| PMB | PIPER | PA18S | 18 137 | 3 | 03 | 2 | 1 | 1 | 1 | 070775 | | 1A2 | 15463 | RADER ROY WILLIAM, 604-1250 SANDFORD, LONDON, N5V 2J7 | O | | |
| PMC | PIPER | PA23 | 27 2817 | 3 | 15 | 1 | 2 | 2 | 2 | 110576 | | 1A10 | 15565 | PHOTOG SURVEYS, 8375 BOUGAINVILLE, MONTREAL, H4P 2G5 | Q | | |
| PMO | PIPER | PA22 | 22 9098 | 3 | 04 | 1 | 1 | 1 | 1 | 040776 | | 1A6 | 15463 | OAKDALE FLYERS INC, RR3, FLORENCE, NOP 1R0 | O | | |
| PMG | STINSON | 108 | 108 646 | 3 | 06 | 1 | 1 | 1 | 1 | 050176 | | A767 | 09563 | RUTH EDWIN, 930 PLACE CONSTANT, STE-THERESE-EN-HAUT | Q | | |
| PHI | CESSNA | 180F | 18051279 | 3 | 09 | 7 | 1 | 1 | 1 | 020676 | | 5A6 | 04563 | MERCIER RICHARD, 35 DES LILAS, ST BRUNO | Q | | |
| PHL | CESSNA | 180F | 18051291 | 3 | 08 | 6 | 1 | 1 | 1 | 160576 | | 5A6 | 04463 | BOUCHARD LTD LO, BOX 1388, SOUTH PORCUPINE, PON 1H0 | O | | |
| PHM | CESSNA | 180C | 50814 | 3 | 09 | 6 | 2 | 1 | 2 | 140975 | | 5A6 | 04463 | SALE REPORTED/VENTE SIGNALEE | O | | |
| PHN | CESSNA | 172D | 17250434 | 3 | 07 | 1 | 1 | 1 | 1 | 201275 | | 3A12 | 04463 | SMYTHE E & FORD J, BOX 251 RYL TRUST TOWER, TORONTO | O | | |
| PHO | CESSNA | 172D | 17250535 | 3 | 07 | 1 | 1 | 1 | 1 | 250776 | | 3A12 | 04463 | NIGHTINGALE JACK, 362 TALBOT ST S, ESSEX | O | | |
| PHP | CESSNA | 172D | 17250538 | 3 | 07 | 1 | 1 | 1 | 1 | 100976 | | 3A12 | 04463 | LAVA OSCAR R & GODELIEVE MARIA, RR2, OTTERVILLE | O | | |
| PHQ | DEHAVILLAND | DHC 3 | 197 | 1 | 21 | 7 | 1 | 1 | 2 | 280177 | | A27 | 176 | LABRADOR AIRWAYS LTD, BOX 219, GOOSE BAY, AOP 1C0 | L | | |
| PMR | PIPER | PA23 | 23 706 | 3 | 11 | 1 | 2 | 1 | 2 | 180976 | | 1A10 | 15463 | JONES JEWELLERY MFRS A, 1560 QUEEN ST E, TORONTO | O | | |
| PMS | PIPER | PA28 | 28 10052 | 3 | 07 | 1 | 1 | 1 | 1 | 080576 | | 2A13 | 15363 | BROWN DON, MEADOW LAKE, SOM 1V0 | S | | |
| PMT | PIPER | PA28 | 28 10068 | 3 | 09 | 1 | 1 | 1 | 1 | 080476 | | 2A13 | 15163 | DELTA SPORTSMAN'S FLG CLUB, 1178 AZTEC ST, RICHMOND | B | | |
| PMX | BABY ACE | D | 1 | 1 | 01 | 1 | 2 | 1 | 6 | 090674 | | NIL | 044 | DDIG WILLIAM G, 1 MANDEVILLE ROAD, ST THOMAS, N5R 4H7 | O | | |
| PMY | PIPER | PA30 | 30 1578 | 3 | 12 | 1 | 2 | 1 | 2 | 070776 | | A1EA | 15373 | JAEGER TRANSPORT, BOX 356, NORTH BATTLEFORD, S9A 2Y3 | S | | |
| PMZ | MODEL | D 11 | KL 002 | 1 | 02 | 1 | 1 | 1 | 6 | 020177 | | NIL | 044 | HEESE ERNIE, 38 NORFOLK ST, STRATFORD | O | | |
| PNA | PIPER | PA24 | 24 3554 | 3 | 08 | 1 | 1 | 1 | 1 | 080876 | | 1A15 | 15263 | SYNENKO NICHOLAS, 12 HARRIS ST SW, MEDICINE HAT | A | | |
| PNB | AERO COMMANDER | 881 | 6055 | 3 | 24 | 1 | 2 | 1 | 1 | 100377 | | 2A4 | 49172 | NEST BAY MNGT LTD, 318-470 GRANVILLE ST, VANCOUVER | B | | |
| PNC | SPORTSMAN | 11 | 001 | 1 | 03 | 1 | 1 | 1 | 6 | 180775 | | NIL | 044 | CHAPESKIE ANDREW H, BOX 238, BARRY'S BAY | O | | |
| PND | VOLMER | VJ22 | VJ22192 | 1 | 03 | 4 | 1 | 1 | 6 | 240874 | | NIL | 154 | DICKSON DONALD M, RR10, PETERBOROUGH | O | | |
| PNE | MODEL | D 11 | 22310 | 1 | 02 | 1 | 2 | 1 | 6 | 130676 | | NIL | 044 | KEPPEL COLIN, 852 TALFOURD ST, SARNIA, N7T 1S2 | O | | |
| PNF | CESSNA | 172E | 17256643 | 3 | 07 | 7 | 1 | 1 | 1 | 260476 | | 3A12 | 15468 | CHAMPAGNE JACQUES, BOX 347, ESPANOLA, POP 1C0 | O | | |

| REGISTRATION MARCHÉ | TYPE | MODEL | MANUFACTURER'S NUMBER NUMÉRO DU CONSTRUCTEUR | COUNTRY OF MANUFACTURE PAYS DE CONSTRUCTION | GROSS WEIGHT POIDS BRUT | LAND - SEA - AIR TERRAIN - MER - AIR | NO. OF ENGINES NOMBRE DE MOTEURS | CERT. OF AIRW. OR FLIGHT PERMIT VALID TO CERTIFICAT DE NAVIGABILITE OU PERMIS DE VOL VALABLE JUSQU'AU | REGISTRATION CANCELLED IMMATRICULATION ANNULEE | AIRCRAFT TYPE APPROVAL OR SPEC. TYPE D'APPROBATION OU DE SPECIFICATIONS | ENGINE MANUFACTURER CONSTRUCTEUR DU MOTEUR | OWNER'S NAME AND ADDRESS NOM ET ADRESSE DU PROPRIETAIRE | | PROVINCE |
|------------------------|----------------|--------|---|--|----------------------------|---|-------------------------------------|--|---|--|---|--|----------|----------|
| | | | | | | | | | | | | YEAR REPORTED ANNEE D'IMMATRICULATION | PROVINCE | |
| PNH1 | LEHERAUDE | CP301 | FL173 | 1 03 | 1 | 1 | 6 | 081076 | | NIL | 154 | ORD F LARRY, RR3, ORTON, LON 1N0 | O | |
| PNJ1 | PIPER | PA11 | 11 1469 | 3 02 | 1 | 2 | 1 | 250676 | | A691 | 04463 | MORRISON ROY, LO-LIN MOTOR, BOX 130, NORWICH, NOJ 1P0 | O | |
| PNJ1 | TAYLORCRAFT | BC12D | 9484 | 3 02 | 5 | 2 | 1 | 021072 | | A696 | 04463 | FITZGERALD LLOYD D, 10 REBECCA ST, OAKVILLE | O | |
| PNL1 | PIPER | PA11 | 11 966 | 3 02 | 1 | 2 | 1 | 041076 | | A691 | 04463 | MITCHELL WILLIAM, 12 KAWARtha DR, LAKEFIELD | O | |
| PNM2 | BELL | 47G4A | 7616 | 3 09 | 6 | 1 | 2 | 070576 | | 2H3 | 15368 | LES HELCPTRS LAVERENDRYE INC, 28 CARTIER, LIMBOUR | Q | |
| PNN1 | PIPER | PA18 | 18 8058 | 3 04 | 1 | 1 | 1 | 140676 | | 1A2 | 15363 | NEDERHOFF JACK, BOX 191, ROULEAU, SOG 4H0 | S | |
| PNO1 | BEECH | 23 | M 281 | 3 07 | 1 | 1 | 1 | 150476 | | A1CE | 15463 | LANG ANTHONY, 250 CEDAR VALLEY AVENUE, OSHAWA | O | |
| PNO1 | PIPER | PA23 | 23 1268 | 3 13 | 1 | 2 | 1 | 250277 | | 1A10 | 15463 | VAN STAVEREN PETER, BOX 337, WHITE RIVER, POM 3G0 | O | |
| PNR1 | GRUNAU 'BABY | 28 M | 1 | 1 01 | 1 | 1 | 6 | 210673 | | NIL | 334 | OFFIERSKI M, ETAL, 505 CORDACH CRES, PETERBOROUGH | O | |
| PNS1 | PIPER | J3C65 | 6687 | 3 02 | 1 | 2 | 1 | 020167 | | A691 | 04463 | SALE REPORTED/VENTE SIGNALÉE | O | |
| PNU3 | SLINGSBY | T50 | 1398 | 2 01 | 1 | 2 | 0 | 160776 | | G62 | 463 | SALE REPORTED/VENTE SIGNALÉE | O | |
| PNV1 | DEHAVILLAND | DHC 3 | 126 | 1 21 | 7 | 1 | 2 | 030477 | | A27 | 17263 | LA RONGE AVN SVCS LTD, HGR 3 INDL ARPT, EDMONTON | A | |
| PNX1 | PIPER | PA30 | 30 231 | 3 12 | 1 | 2 | 1 | 230776 | | A1EA | 15263 | SMITH GARNET M, 3305 EDMONTON HOUSE, EDMONTON | A | |
| PNY1 | PIPER | PA30 | 30 265 | 3 12 | 1 | 2 | 1 | 060876 | | A1EA | 15463 | CULVER D, RR1, ELMWOOD, NOG 1S0 | O | |
| POB1 | BEECH | G33 | CD 1273 | 3 11 | 1 | 1 | 1 | 030277 | | 3A15 | 04472 | DURAND FARM EQPT LTD GW, BOX 36, BRANTFORD, N3T 5M3 | O | |
| POE2 | BELL | 2068 | 762 | 3 10 | 7 | 1 | 2 | 080377 | | H2SW | 28572 | SEPT ILES HELCPTR SVCS LTD, CP 844, SEPT ILES | Q | |
| POF2 | BELL | 2068 | 774 | 3 10 | 7 | 1 | 2 | 040476 | | H2SW | 28572 | SEPT ILES HELCPTR SVCS LTD, CP 844, SEPT ILES | Q | |
| POG2 | BELL | 2068 | 775 | 3 10 | 7 | 1 | 2 | 040476 | | H2SW | 28572 | SEPT ILES HELCPTR SVCS LTD, CP 844, SEPT ILES | Q | |
| POT1 | BEECH | 95C55 | TE 200 | 3 16 | 1 | 2 | 2 | 170776 | | 3A16 | 04266 | ARCTIC AIR LTD, BOX 5570, STN L, EDMONTON, T6C 4E9 | A | |
| PDJ1 | TAYLORCRAFT | BC12D | 8274 | 3 02 | 1 | 1 | 1 | 111176 | | A696 | 04572 | DESJARDINS RAYMOND, ST-PIERRE BAPTISTE, MEGANTIC | Q | |
| POK1 | DEHAVILLAND | DHC 6 | 116 | 1 29 | 1 | 2 | 4 | 190676 | | A82 | 514 | NAT RESEARCH COUNCIL OF CAN, MONTREAL RD NAE, OTTAWA | O | |
| POL1 | CESSNA | 177B | 17701706 | 3 07 | 1 | 1 | 1 | 220277 | | A13CE | 15472 | POWELL ROBERT A, RR1 KENNEDY RD, CHELTENHAM, LOP 1C0 | O | |
| POM2 | BELL | 2068 | 703 | 3 10 | 7 | 1 | 2 | 240477 | | H2SW | 28472 | DOMINION-PEGASUS HELCPTR, BOX 340, KING CITY, LOG 1K0 | O | |
| POO2 | BELL | 2068 | 757 | 3 10 | 7 | 1 | 2 | 040377 | | H2SW | 28472 | DOMINION-PEGASUS HELCPTR, BOX 340, KING CITY, LOG 1K0 | O | |
| POP1 | SAX-SM | 1 | 1 | 1 01 | 1 | 0 | 6 | 080976 | | NIL | 2 | EDMONTON BALLOON CLUB, BOX 7688 STN A, EDMONTON | A | |
| POQ1 | CESSNA | 150L | 15073184 | 3 04 | 1 | 1 | 2 | 160377 | | 3A19 | 04472 | ORILLIA AIR SERVICES LTD, BOX 626, ORILLIA, L3V 6K5 | O | |
| POR1 | PIPER | PA28 | 28 26123 | 3 06 | 1 | 1 | 1 | 160576 | | 2A13 | 15372 | MILLAR ROBERT T, 302A KELSEY HOUSE, PINAWA, ROE 1L0 | M | |
| POS1 | CESSNA | 172L | 17260386 | 3 07 | 1 | 1 | 2 | 110576 | | 3A12 | 15572 | LES AILES LAC ST-JEAN, CP 10 ROUTE 169, STE-METHODE | Q | |
| POU1 | SPORTAVIA | RF 5B | 51012 | 4 03 | 1 | 1 | 7 | 150676 | | NIL | 33472 | PROV MOTORGLIDING & SOARING, RR2, BLACKSTOCK, LOB 180 | O | |
| POV1 | PIPER | PA28 | 28 5161 | 3 07 | 1 | 1 | 1 | 070276 | | 2A13 | 15472 | MATHESON DONALD, ETAL, 37 STONYBROOK DR, KITCHENER | O | |
| POW1 | DEHAVILLAND | DHC 1B | 173 211 | 1 05 | 1 | 1 | 1 | 300876 | | A19 | 074 | CAN WARPLANE HERITAGE, 550 KIPLING, TORONTO, M8Z 5E9 | O | |
| POX1 | DOUGLAS | DC3C | 20875 | 3 40 | 1 | 2 | 2 | 180976 | | A669 | 19572 | LAURENTIAN AIR SVC LTD, 203-9675 COTE LIESSE, DORVAL | Q | |
| POY1 | DOUGLAS | DC3C | 10028 | 3 40 | 1 | 2 | 1 | 200476 | | A669 | 19572 | TRANSPORT AERIEN SEPT-ILES, 355 JOLIETTE, SEPT-ILES | Q | |
| PPA1 | CESSNA | 172E | 17250694 | 3 07 | 1 | 1 | 1 | 230476 | | 3A12 | 04363 | WICKBERG GORDON C, BOX 188, WHITEWOOD, SOG 5C0 | S | |
| PPB1 | CESSNA | 172E | 17250719 | 3 07 | 1 | 1 | 1 | 211175 | | 3A12 | 04263 | MINOR TIM, BOX 1870, BROCKS, TOJ 0J0 | A | |
| PPD1 | DEHAVILLAND | DHC 6 | 73 | 1 29 | 1 | 2 | 1 | 291176 | | A82 | 512 | PACIFIC PETROLEUMS LTD, BOX 6666, CALGARY, T2P 6T6 | A | |
| PPF1 | CESSNA | 310 | 35126 | 3 15 | 1 | 2 | 2 | 180576 | | 3A10 | 04264 | AIRSPRAY (1967), HGR 8 INDL ARPT, EDMONTON, T5G 2Z3 | A | |
| PPG3 | SCHWEIZER | SGU222 | 172 | 3 01 | 1 | 2 | 0 | 030776 | | G18 | 363 | WINNIPEG GLIDING CLUB, BOX 1255, WINNIPEG, R3C 2Y4 | M | |
| PPH1 | STINSON | 108 3 | 108 3806 | 3 07 | 1 | 1 | 1 | 190876 | | A767 | 09363 | CLARK RYAN J, BOX 51, FARLIGHT, SOG 1H0 | S | |
| PPK1 | PIPER | J3C65 | 18527 | 3 02 | 5 | 2 | 1 | 051176 | | A691 | 04363 | GULAY WALTER, BOX 24, FISHER BRANCH, ROC 0Z0 | M | |
| PPL1 | LOCKHEED | 18 | 2345 | 3 38 | 1 | 2 | 1 | 010476 | | A723 | 25257 | AIRBERTA FARMS & K MEADORE, BOX 181, AIRDRIE, TOM 0B0 | O | |
| PPM3 | SCHWEIZER | SGS126 | 239 | 3 01 | 1 | 2 | 0 | 110776 | | 1G10 | 364 | AERO SPORTS LTD, BOX 1074, WINNIPEG, R3C 2X4 | M | |
| PPN1 | HAWKER SIDDELY | PH125 | NA 773 | 2 39 | 1 | 2 | 1 | 281076 | | A75 | 65272 | PACIFIC PETROLEUMS LTD, BOX 6666, CALGARY, T2P 6T6 | A | |
| PPQ1 | CESSNA | 172E | 17251060 | 3 07 | 1 | 1 | 1 | 280476 | | 3A12 | 04263 | SIEGLE FARMS LTD, BOX 220, CLYDE | A | |
| PPP1 | AMERICAN AVN | AA1A | AA1A0072 | 3 03 | 1 | 1 | 1 | 200476 | | A11EA | 15671 | MADER DOUGLAS J, 7 ROSS ST, HALIFAX, B3M 2A4 | V | |
| PPQ1 | CESSNA | 170A | 19566 | 3 06 | 5 | 1 | 1 | 051176 | | A799 | 04363 | HENDERSON BM & CASE FRED, BOX 933, ROBLIN, ROL 1P0 | M | |
| PPR1 | CESSNA | 182E | 18253652 | 3 09 | 1 | 1 | 1 | 150376 | | 3A13 | 04364 | SALE REPORTED/VENTE SIGNALÉE | S | |
| PPT1 | PIPER | PA12 | 12 199 | 3 04 | 6 | 1 | 1 | 050176 | | A780 | 15364 | GRANT DOUGLAS D, 201 SUTHERLAND AVE, SELKIRK, R1A 0N2M | M | |

| MARKING MARQUES | TYPE | MODEL | MANUFACTURER NUMBER NUMERO DU CONSTRUCTEUR | QUANTITY OF MANUFACTURE QUANTITE DE CONSTRUCTION | GROSS WEIGHT POIDS BRUT | LAND SURFACE SURFACE TERRESTRE | HGT. OF AIRW. OR FLIGHT PERMIT VALID TO | CERTIFICATE OF NAVIGABILITY OR PERMIS DE VOL VALABLE JUSQU'AU | REGISTRATION CANCELLED ANNULATION ANNULEE | AIRCRAFT TYPE APPROVAL OR SPEC. | ENGINE MANUFACTURER CONSTRUCTEUR DU MOTEUR | OWNER'S NAME AND ADDRESS NOM ET ADRESSE DU PROPRIETAIRE | | PROVINCE |
|--------------------|--------|----------|---|---|----------------------------|-----------------------------------|---|---|--|---------------------------------|--|--|--|----------|
| | | | | | | | | | | | | YEAR REPORTED ANNEE DE RAPPORT | AMOUNT OF MANUFACTURE MONTANT DE CONSTRUCTION | |
| PPULPIPER | J3C65 | 20061 | 3 | 02 | 7 | 1 | 1 | 230770 | A691 | 04464 | SALE REPORTED/VENTE SIGNALÉE | | Q | |
| PPVILUSCOMBE | 8E | 3969 | 3 | 03 | 7 | 1 | 1 | 090377 | A694 | 04364 | MARTIN DAVID, BOX 459, PINE FALLS, ROE 1M0 | | M | |
| PRMIAERONCA | 7CCM | 7CCM 162 | 3 | 03 | 5 | 1 | 1 | 291076 | A759 | 04364 | LLOYD GEORGE, BOX 194, MACGREGOR, ROH 0R0 | | M | |
| PPXIPPIPER | PA11 | 11 973 | 3 | 02 | 7 | 2 | 1 | 260475 | A691 | 04364 | MEAKIN WILLIAM H, RR2, THUNDER BAY, P7C 4V1 | | O | |
| PPYLAERICAN AVN | AA1 | AA1 0225 | 3 | 03 | 1 | 1 | 1 | 210376 | A11EA | 15373 | EASTMAN HAL, RIVERTON, ROC 2R0 | | M | |
| PPZPIPER | PA22 | 22 788 | 3 | 05 | 1 | 1 | 1 | 230776 | IA6 | 15364 | TOWNSEND CD, 11 ALLEN DR, SWIFT CURRENT, S9H 3A2 | | S | |
| PQBDEHAVILLAND | DHC 2 | 166 | 1 | 16 | 7 | 1 | 1 | 120377 | A22 | 165 | GOVT QUEBEC, MIN TRANS, ARPT QUE, STE-FOY G2E 3L9 | | Q | |
| PQEDUGLAS | DC3A | 6319 | 3 | 40 | 1 | 1 | 2 | 280876 | A669 | 19545 | GOVT QUEBEC, MIN TRANS, ARPT QUE, STE-FOY G2E 3L9 | | Q | |
| PQFCONSOLIDATED | PBY5A | CV 333 | 1 | 41 | 4 | 1 | 2 | 3 | 100976 | A24 | 195 | GOVT QUEBEC, MIN TRANS, ARPT QUE, STE-FOY G2E 3L9 | | Q |
| PQGHAWKER SIDDELY | DH125 | 25036 | 2 | 39 | 1 | 2 | 3 | 180676 | A75 | 65565 | GOVT QUEBEC, MIN TRANS, ARPT QUE, STE-FOY G2E 3L9 | | Q | |
| PQJFAIRCHILD | F27F | 66 | 3 | 42 | 1 | 2 | 3 | 240476 | 7A1 | 21573 | GOVT QUEBEC, MIN TRANS, ARPT QUE, STE-FOY G2E 3L9 | | Q | |
| PQKCONSOLIDATED | PBY5A | 9830 | 3 | 41 | 4 | 1 | 2 | 3 | 101176 | A24 | 19562 | GOVT QUEBEC, MIN TRANS, ARPT QUE, STE-FOY G2E 3L9 | | Q |
| PQLCONSOLIDATED | PBY5A | CV 417 | 1 | 41 | 4 | 1 | 2 | 3 | 140576 | A24 | 195 | GOVT QUEBEC, MIN TRANS, ARPT QUE, STE-FOY G2E 3L9 | | Q |
| PQMCONSOLIDATED | PBY5A | CV 425 | 1 | 41 | 4 | 1 | 2 | 3 | 240576 | A24 | 195 | GOVT QUEBEC, MIN TRANS, ARPT QUE, STE-FOY G2E 3L9 | | Q |
| PQNCONSOLIDATED | PBY5A | CV 427 | 1 | 41 | 4 | 1 | 2 | 3 | 160576 | A24 | 19563 | GOVT QUEBEC, MIN TRANS, ARPT QUE, STE-FOY G2E 3L9 | | Q |
| PQPCONSOLIDATED | PBY5A | 11079 | 3 | 41 | 4 | 1 | 2 | 3 | 050976 | A24 | 19564 | GOVT QUEBEC, MIN TRANS, ARPT QUE, STE-FOY G2E 3L9 | | Q |
| PQS2HUGHES | 369HE | 1190212E | 3 | 08 | 1 | 1 | 3 | 061073 | H3WE | 28570 | GOVT QUEBEC, MIN TRANS, ARPT QUE, STE-FOY G2E 3L9 | | Q | |
| PQT2BELL | 206B | 733 | 3 | 10 | 5 | 1 | 3 | 171176 | H2SW | 28571 | GOVT QUEBEC, MIN TRANS, ARPT QUE, STE-FOY G2E 3L9 | | Q | |
| PQU2BELL | 206B | 1000 | 3 | 10 | 1 | 1 | 3 | 030776 | H2SW | 28573 | GOVT QUEBEC, MIN TRANS, ARPT QUE, STE-FOY G2E 3L9 | | Q | |
| PQV2BELL | 206B | 1056 | 3 | 10 | 1 | 1 | 3 | 020876 | H2SW | 28573 | GOVT QUEBEC, MIN TRANS, ARPT QUE, STE-FOY G2E 3L9 | | Q | |
| PQZ2BELL | 47J2 | 1827 | 3 | 09 | 7 | 2 | 1 | 2 | 110377 | 2H1 | 15461 | VIKING HELCOPTERS LTD, BOX 5104 STN F, OTTAWA, K2C 3H4 | | O |
| PRALBEECH | 23 | M 255 | 3 | 07 | 1 | 1 | 1 | 280776 | AICE | 15363 | MAKINSON TA, 308 DUSSAULT AVE, WINNIPEG, R2J 1N7 | | M | |
| PRBLPIPER | PA20 | 20 888 | 3 | 05 | 7 | 1 | 1 | 171176 | IA4 | 15663 | SMITH MORRIS C, RR4, KENSINGTON | | P | |
| PRDLERCO | 415C | 2475 | 3 | 03 | 1 | 1 | 1 | 140776 | A718 | 04564 | DE GRAVE JACQUES, 5891 AVE PANAMA, BROSSARD, J4W 2G4 | | Q | |
| PREITAYLORCRAFT | BC12D | 9629 | 3 | 02 | 1 | 1 | 1 | 030469 | A696 | 04463 | GREENING R, 4034 MISSISSAUGA RD, RRI, STREETSVILLE | | O | |
| PRFLCESSNA | 180 | 32577 | 3 | 09 | 6 | 1 | 1 | 100377 | 5A6 | 04463 | WILSON ROBERT J, BOX 343 RRI, PORT ELGIN, NOH 2C0 | | O | |
| PRGLCESSNA | 172E | 17250710 | 3 | 07 | 1 | 1 | 1 | 210377 | 3A12 | 04463 | WHITESIDE WA, 3155 HOMESTEAD DR, BOX 222, MOUNT HOPE | | O | |
| PRHLCESSNA | 150D | 15060207 | 3 | 04 | 1 | 1 | 1 | 230776 | 3A19 | 04463 | DAVIDSON P, RR5 SITE 4, 111 INVERLYN CRES, KINCARDINE | | O | |
| PRILAERONCA | 7AC | 7AC 154 | 3 | 02 | 1 | 1 | 1 | 050177 | A759 | 04463 | RANKINE C PEARSALL J, 317-123 BELLAMY N, SCARBOROUGH | | O | |
| PRJPIPER | J3C65 | 19876 | 3 | 02 | 1 | 1 | 1 | 060472 | A691 | 04465 | KOLLER PETER, 171 CLENDENAN AVE, TORONTO, M6P 2W9 | | O | |
| PRKPIPER | PA18 | 18 7796 | 3 | 04 | 7 | 1 | 1 | 250876 | IA2 | 15463 | MARTIN RENTALS & CONSTR LTD, 2 MARY ST, SUDBURY | | O | |
| PRLCESSNA | 182 | 51715 | 3 | 08 | 1 | 1 | 1 | 070676 | 3A13 | 04463 | COLLINS HL & AE, 209-840 TRILLIOM PARK, SARNIA | | O | |
| PRMCESSNA | 172E | 17250695 | 3 | 07 | 1 | 1 | 1 | 281276 | 3A12 | 04463 | COLTER WILLIAM C, BOX 101 RR2, GODERICH, N7A 3Y5 | | O | |
| PRNLCESSNA | 172I | 17256660 | 3 | 07 | 1 | 1 | 1 | 250377 | 3A12 | 15468 | DILL JOHN RICHARD, 14 SILKWOOD CRESCENT, WILLOWDALE | | O | |
| PROLSTINSON | 108 3 | 108 4839 | 3 | 07 | 5 | 1 | 1 | 030976 | A767 | 09163 | CRAIG GEORGE L, 851 FAIRBROOK CRESCENT, RICHMOND | | B | |
| PRPLTAYLORCRAFT | BC12D | 7923 | 3 | 02 | 1 | 1 | 1 | 220676 | A696 | 04464 | FRY FGH, 39 AIRDRIE ROAD, TORONTO, M4G 1L8 | | O | |
| PRQCESSNA | 180G | 18051316 | 3 | 09 | 5 | 1 | 1 | 021276 | 5A6 | 04463 | THOMPSON R & D, TEESWATER | | Q | |
| PRRCESSNA | 172E | 17250702 | 3 | 07 | 1 | 1 | 2 | 060676 | 3A12 | 15563 | ST GELAIS CLERMONT, 4 BLVD L'APRISE, ST FELICIE | | Q | |
| PRSLCESSNA | 150D | 15060210 | 3 | 04 | 1 | 1 | 1 | 051276 | 3A19 | 04463 | LAVENDER RP, ETAL, 208-551 THE WEST MALL, ETOBICOKE | | O | |
| PRTLCESSNA | 150J | 15071025 | 3 | 04 | 1 | 1 | 1 | 110577 | 3A19 | 04172 | SQUAMISH FLYING CLUB, BOX 374, SQUAMISH, VON 3G0 | | B | |
| PRVPIPER | PA22 | 22 1438 | 3 | 05 | 1 | 1 | 1 | 050776 | IA6 | 15464 | STEWART GEORGE, 808A-25 WIDDICOMBE HILL, WESTON | | O | |
| PRYPIPER | PA12 | 12 2932 | 3 | 04 | 5 | 1 | 1 | 251076 | A780 | 15463 | PRATT MFG CO J MURRAY, 155 TIFFIN ST, BARRIE, L4N 2N30 | | O | |
| PRZBEECH | BT | 43 35651 | 3 | 23 | 7 | 1 | 2 | 190674 | IA100 | 16864 | SUPERIOR AIRWAYS, BOX 52 STN F, THUNDER BAY, P7C 4V5 | | O | |
| PSALCESSNA | 180B | 50509 | 3 | 08 | 5 | 1 | 1 | 130976 | 5A6 | 04563 | L'ARCHEVEQUE RENE, 7137-6 AVE, MONTREAL, H2A 3E3 | | Q | |
| PSBLPIPER | J3C65 | 16362 | 3 | 02 | 1 | 2 | 1 | 041176 | A691 | 04463 | BLAKE GJ & GW, 5 BEAUMONDE HTS DR, REXDALE, M9V 1V7 | | O | |
| PSCLPIPER | PA23 | 23 1493 | 3 | 13 | 1 | 1 | 2 | 090277 | IA10 | 15663 | EASTERN FLYING SERVICE LTD, BOX 195, SYDNEY, 01P 6H1 | | V | |
| PSDLHITTMAN | 63 001 | 63 001 | 1 | 03 | 1 | 1 | 1 | 170677 | NIL | 154 | DICKIE DENVER, RR5, LUCKNOW, NOG 2H0 | | O | |
| PSELCESSNA | 150D | 15060328 | 3 | 04 | 1 | 1 | 1 | 150976 | 3A19 | 04463 | BYERLAY ROBERT, RR4, AYLNER, M5H 2S3 | | O | |

| MARKING ALPHABET | TYPE | MODEL | MANUFACTURER NUMERO DU CONSTRUCTEUR | COUNTRY OF MANUFACTURE PAYS DE CONSTRUCTION | GROSS WEIGHT POIDS BRUT | LUNG-SEA-SEA LENGTH-SPAN-SPAN | WING AREA S SUPER OULJ ET M | NO. OF ENGINES NBR DE MOTEURS | ENGINE DESIGNE A | CERT. OF AVIATION PERMIT VALID TO | CERTIFICAT. DE NAVIGABILITE OU PERMIS DE VOL VALABLE JUSQU'AU | REGISTRATION CANCELLED /IMMATRICULATION ANNULEE | AIRCRAFT TYPE APPROVAL OR SPECS. | ENGINE MANUFACTURER CONSTRUCTEUR DU MOTEUR | ENGINE DESIGN NBR | AIRCRAFT TYPE APPROVAL OR SPECS. | OWNER'S NAME AND ADDRESS NOM ET ADRESSE DU PROPRIETAIRE | PROVINCE |
|---------------------|-------------|----------|--|--|----------------------------|----------------------------------|--------------------------------|----------------------------------|---------------------|--|---|--|---|--|-------------------------|---|--|----------|
| | | | | | | | | | | | | TYPE D'APPROBATION OU DE SPECIFICATIONS | | | | | | |
| PSH | CESSNA | L72E | 17250573 | 3 | 07 | 1 | 1 | 1 | 1 | 140576 | | 3A12 | 04464 | ALLEN EDWARD, ETAL, 22 GREYNA COURT, HAMILTON, L9C 4T9 | | | 0 | |
| PSH | PIPER | PA30 | 30 304 | 3 | 12 | 1 | 2 | 1 | 080376 | | A1EA | 15464 | JACOBOWITZ ROBERT, 1854 EASTGATE ESTATE, WINDSOR | | | 0 | | |
| PSL | CESSNA | TU206C | U2060946 | 3 | 12 | 1 | 1 | 2 | 311276 | | A4CE | 04570 | PHOTOG SURVEYS, 8375 BOUGAINVILLE, MONTREAL, H4P 2G5 | | | Q | | |
| PSL | PIPER | PA23 | 23 675 | 3 | 11 | 1 | 2 | 1 | 190576 | | 1A10 | 15463 | WEST HILL REDEVELOPMENT CO, 131 BLOOR ST. W, TORONTO | | | 0 | | |
| PSM | DEHAVILLAND | DHC 2 | 1525TB1 | 1 | 16 | 1 | 2 | 1 | 311076 | | NIL | 514 | DEHAVILLAND ACFT OF CAN LTD, DOWNSVIEW, M3K 1Y5 | | | 0 | | |
| PSN | PIPER | J3C65 | 15936 | 3 | 02 | 1 | 2 | 1 | 151266 | | A691 | 04464 | SALE REPORTED/VENTE SIGNEE | | | 0 | | |
| PSO | CESSNA | L72E | 17250976 | 3 | 07 | 6 | 1 | 1 | 150675 | | 3A12 | 04563 | SCOTT IAN B, BOX 1111, LABEL SUR QUEVILLON, JOY 1X0 | | | Q | | |
| PSO | CHAMPION | TAC PJ 3 | | 3 | 02 | 1 | 2 | 1 | 050774 | | NIL | 04463 | JAMES PETER, 171 RIDGWOOD ROAD, WEST HILL | | | 0 | | |
| PSO | BRIEGLER | BG12B | 21 | 1 | 01 | 1 | 0 | 6 | 140976 | | NIL | | SCOTT-HUMPHRY K GELFAND L, 1540D BEAVERPOND, OTTAWA | | | 0 | | |
| PSR | VOLHER | VJ22 | NLS2 | 1 | 03 | 4 | 1 | 6 | 260370 | | NIL | 154 | NESS ALAN K, 53 GRENVIEW BLVD N, TORONTO | | | 0 | | |
| PSO | CESSNA | L72E | 17251119 | 3 | 07 | 1 | 1 | 1 | 031275 | | 3A12 | 04463 | MACLEAM LACHLAN, 104 CUMBERLAND, PORT CREDIT, L5G 3M8 | | | 0 | | |
| PSO | HARVARD | 2 | 3776 | 3 | 17 | 1 | 1 | 1 | 010676 | | A80 | 17464 | VEAR HERBERT J, 58 SLOANE AVE, TORONTO | | | 0 | | |
| PSO | BEECH | C18S | 7728 | 3 | 21 | 2 | 1 | 2 | 150576 | | A757 | 16463 | AIR-DALE LTD, BOX 416, SAULT STE MARIE, P6A 5M1 | | | 0 | | |
| PSW | PIPER | PA12 | 12 610 | 3 | 04 | 1 | 1 | 1 | 100477 | | A780 | 15463 | TORONTO SOARING CLUB, BOX 856 STN F, TORONTO, M4Y 2N0 | | | 0 | | |
| PSX | CESSNA | 185C | 185 0675 | 3 | 10 | 7 | 1 | 1 | 121276 | | 3A24 | 04468 | RANDALL CO LTD JW, 160 EGLINTON AVE E, TORONTO | | | 0 | | |
| PSY | BENSEN | KB 001 | | 1 | 01 | 1 | 0 | 6 | 040265 | | NIL | | BAXTER KENNETH, 8 RAVENROCK CRES, DON MILLS, M3A 2Y9 | | | 0 | | |
| PSZ | CESSNA | 180G | 18051345 | 3 | 09 | 7 | 1 | 1 | 130174 | | 5A6 | 04463 | WILSON TE, LONG POINT AIRWAYS, ELK LAKE, POJ 1G0 | | | 0 | | |
| PTC | PIPER | PA22 | 22 9799 | 3 | 04 | 1 | 1 | 1 | 180477 | | 1A6 | 15463 | HOLDITCH JOHN ER, 1394 IAN RD, BURLINGTON | | | 0 | | |
| PTL | AERONCA | TAC | TAC 4518 | 3 | 02 | 1 | 1 | 1 | 211176 | | A759 | 04463 | GOLDEN TRIANGLE AIR SVCS, BOX 402, ENBRUN, KOA 1W0 | | | 0 | | |
| PTF | CESSNA | L72E | 17251203 | 3 | 07 | 1 | 1 | 1 | 141276 | | 3A12 | 04464 | BRISCOE HOWE, 875 LAKESHORE E, MISSISSAUGA, L5E 1E2 | | | 0 | | |
| PTG | CESSNA | L72E | 17251093 | 3 | 07 | 1 | 1 | 1 | 050576 | | 3A12 | 04464 | MCKAY A BLAKE, 1385 ATHENA AVE, SARNIA | | | 0 | | |
| PTH | CESSNA | 182G | 18255223 | 3 | 09 | 1 | 1 | 1 | 300176 | | 3A13 | 04463 | SPENCE ROBERT, RR2, MUIRKIRK, NOL 1X0 | | | 0 | | |
| PTI | CESSNA | 180G | 18051349 | 3 | 09 | 7 | 1 | 1 | 280576 | | 5A6 | 04464 | DUBREUIL BROTHERS LTD, DUBREUILVILLE | | | 0 | | |
| PTJ | PIPER | PA23 | 27 3851 | 3 | 16 | 1 | 2 | 1 | 200177 | | 1A10 | 15268 | SALE REPORTED/VENTE SIGNEE | | | A | | |
| PTK | DEHAVILLAND | DH89A | 6254 | 1 | 16 | 1 | 1 | 2 | 020365 | | A10 | 084 | BOWDERY JR, 1-23 ROMFIELD CIRCUIT, THORNHILL, L3T 3H4 | | | 0 | | |
| PTN | CESSNA | L72E | 17251235 | 3 | 07 | 1 | 1 | 1 | 030776 | | 3A12 | 04464 | WELDON LTD, GUELPH | | | 0 | | |
| PTP | HARVARD | IV | CCF4 1 | 1 | 17 | 1 | 1 | 4 | 291076 | | A80 | 174 | NAT RESEARCH COUNCIL OF CAN, MONTREAL RD NAE, OTTAWA | | | 0 | | |
| PTR | HILLER | JH12E | 2069 | 3 | 08 | 6 | 1 | 1 | 060472 | | 4H11 | 15464 | UNIVERSAL HELICOPTERS LTD, CARP ARPT, CARP, KOA 1L0 | | | 0 | | |
| PTS | PIPER | J3C65 | 16097 | 3 | 02 | 5 | 2 | 1 | 160476 | | A691 | 04464 | CHAMBERLAIN ARCHIE & ROBERT, RR3, SCHOMBERG | | | 0 | | |
| PTT | CESSNA | 180G | 18051348 | 3 | 09 | 1 | 1 | 1 | 260576 | | 5A6 | 04564 | THIBODEAU PE, 145 E JUTRAS, VICTORIAVILLE, G6P 4L8 | | | Q | | |
| PTU | CESSNA | 180G | 18051344 | 3 | 09 | 6 | 1 | 1 | 200576 | | 5A6 | 04464 | LEGGAT DOUG, RR2, RITA ST, DUNDAS | | | 0 | | |
| PTW | CESSNA | 182G | 18255241 | 3 | 09 | 1 | 1 | 1 | 010576 | | 3A13 | 04464 | LEESON J, WIARTON, N0H 2T0 | | | 0 | | |
| PTX | CESSNA | 182G | 18255224 | 3 | 09 | 1 | 1 | 1 | 251176 | | 3A13 | 04464 | MITCHELL FRED P, 1280 HASTINGS DR, LONDON | | | 0 | | |
| PTY | CESSNA | 180G | 18051343 | 3 | 09 | 6 | 1 | 2 | 101273 | | 5A6 | 04464 | AGNEW LAKE LODGE & AIR SVC, BOX 90, WEBBWOOD, POP 260 | | | 0 | | |
| PTZ | PIPER | PA22 | 22 8233 | 3 | 04 | 1 | 1 | 1 | 040676 | | 1A6 | 15564 | GREENWOOD GARY, 925-8 AVE, POINT-AUX-TREMBLES | | | Q | | |
| PUA | CESSNA | 150D | 15060338 | 3 | 04 | 1 | 1 | 2 | 010275 | | 3A19 | 04564 | ANNAPOLIS VALLEY FLG SVCS LTD, BOX 93, HATERVILLE | | | V | | |
| PUB | HILLER | JH12E | 2281 | 3 | 09 | 6 | 1 | 1 | 300476 | | 4H11 | 15264 | MAYO HELICOPTERS LTD, BOX 130, MAYO, Y0B 1M0 | | | Y | | |
| PUD | PIPER | J3C65S | 18066 | 3 | 03 | 7 | 1 | 1 | 120576 | | A691 | 04464 | MNECHT FREDERICK A, RR3, THESSALON | | | 0 | | |
| PUF | CESSNA | L72 | 46637 | 3 | 06 | 1 | 1 | 1 | 131275 | | 3A12 | 04464 | BATEMAN ROBERT, THAMESVILLE, N0P 2K0 | | | 0 | | |
| PUH | AERONCA | TAC | TAC 5453 | 3 | 02 | 1 | 1 | 2 | 040372 | | A759 | 04464 | MALPINE D, OPAS NIAGARA AIR SVCS, RR2, NIAGARA FALLS | | | 0 | | |
| PUI | AERONCA | TAC | TAC 3930 | 3 | 02 | 1 | 1 | 1 | 090576 | | A759 | 04465 | COSTLEY WILLIAM R, 35 BRENTWOOD DR, STONEY CREEK | | | 0 | | |
| PUL | BEECH | 35833 | CD 740 | 3 | 09 | 1 | 1 | 1 | 230476 | | 3A15 | 04364 | JAMAULT JOS E, 202 RAYMOND PLACE, ST BONIFACE | | | M | | |
| PUM | AERONCA | TAC | TAC 1313 | 3 | 02 | 1 | 2 | 1 | 201275 | | A759 | 04464 | SALE REPORTED/VENTE SIGNEE | | | 0 | | |
| PUO | CESSNA | L72E | 17251181 | 3 | 07 | 1 | 1 | 2 | 200676 | | 3A12 | 04564 | CENTRAL AIRMOTIVE LTD, BOX 159, TRENTON, BOK 1X0 | | | V | | |
| PUP | CESSNA | L72E | 17251226 | 3 | 07 | 1 | 2 | 2 | 010576 | | 3A12 | 04364 | LETHBRIDGE AIR SVC LTD, BOX 1171, LETHBRIDGE, T1J 4A4 | | | A | | |
| PUO | CESSNA | 180G | 18051377 | 3 | 09 | 6 | 1 | 1 | 080277 | | 5A6 | 04464 | MATHON NORMAND, 10 GILL LANE, ONAPING, POM 2R0 | | | 0 | | |
| PUR | BEECH | S35 | D 7521 | 3 | 11 | 1 | 1 | 1 | 120776 | | 3A15 | 04364 | CHOATE JOHN F, 349-3 ST, STEINBACH, ROA 2A0 | | | M | | |
| PUS | CESSNA | 185C | 185 0671 | 3 | 10 | 6 | 1 | 1 | 100576 | | 3A24 | 04463 | MACFARLANE HUGH J, 198 ST PAUL ST, ST CATHARINES | | | 0 | | |

| MARKING ALPHABET | TYPE | MODEL | MANUFACTURER'S NUMBER | NOMÉRO DU CONSTRUCTEUR | COUNTRY OF MANUFACTURE | DATE OF CONSTRUCTION | GROSS WEIGHT | LAND - SEA - SW | JOINT - FLIGHTS - USE | S. OR B. 9. 11. | S. OR B. 9. 11. | S. OR B. 9. 11. | S. OR B. 9. 11. | S. OR B. 9. 11. | CERT. OF AIRCRAFT PERMIT VALID TO | REGISTRATION CANCELLED IMMEDIATELY AFTER | AIRCRAFT TYPE APPROVAL OR SPEC. | TYPE D'APPROBATION OU DE SPECIFICATIONS | ENGINE MANUFACTURER CONSTRUCTEUR DU MOTEUR | REG. NO. IN REG. NO. IN | YEAR REPORTED | AMOUNT OF WEIGHT | OWNER'S NAME AND ADDRESS | | PROVINCE |
|---------------------|--------|----------|-----------------------|------------------------|------------------------|----------------------|--------------|-----------------|-----------------------|-----------------|---|---|-----------------|-----------------|--|---|--|--|---|----------------------------|---------------|------------------|--------------------------------|--|----------|
| | | | | | | | | | | | | | | | | | | | | | | | NOM ET ADRESSE DU PROPRIÉTAIRE | | |
| PVVAERONCA | 7AC | 7AC 901 | 3 | 02 | 5 | 1 | 1 | 1 | 130774 | A759 | 04464 | POYNER DAVID A, 29 GARTHDALE CRT, DOWNSVIEW, M3H 5P7 | O | | | | | | | | | | | | |
| PVWTAYLORCRAFT | BC12D | 7548 | 3 | 02 | 5 | 1 | 1 | 1 | 280576 | A696 | 04464 | BOWSER GEORGE C, 232 CAMERON AVE, WILLOWDALE, M2N 1E7 | O | | | | | | | | | | | | |
| PVZPIPER | PA18 | 18 8147 | 3 | 04 | 7 | 1 | 1 | 2 | 180576 | 1A2 | 15564 | AIR STE AGATHE, CP 132, STE AGATHE DES MONTS, J8C 3A1 | Q | | | | | | | | | | | | |
| PVALMARANDA LOISIR | RA14BM | 106 | 1 | 03 | 1 | 2 | 1 | 6 | 160476 | NIL | 151 | EVANS NEAL M, BOX 261, LILLOOET | B | | | | | | | | | | | | |
| PVBAERONCA | 7AC | 7AC 5275 | 3 | 02 | 1 | 1 | 1 | 1 | 281076 | A759 | 04164 | GRAY JACK L, 3711-17 AVE, VERNON, V1T 1C2 | B | | | | | | | | | | | | |
| PVCBEECH | 3NM | CA 146 | 3 | 23 | 1 | 2 | 1 | 151274 | A100 | 16371 | NORTHERN STORES RED LAKE LTD, BIG TROUT LAKE | D | | | | | | | | | | | | | |
| PVDPIPER | J3C65 | 17697 | 3 | 02 | 5 | 1 | 1 | 1 | 060377 | A691 | 04164 | GAGNE DARREL WM, BOX 396, LUMBY | B | | | | | | | | | | | | |
| PVEGRUMMAN | G21A | 1200 | 3 | 24 | 4 | 1 | 2 | 2 | 270675 | A654 | 16164 | WEST COAST AIR SVCS, 518 ARPT RD S, ARPT S VANCOUVER | B | | | | | | | | | | | | |
| PVFICESSNA | 185C | 185 0700 | 3 | 10 | 6 | 1 | 1 | 1 | 121176 | 3A24 | 04164 | CRANBERRY RIVER CONTR, BOX 238, BURNS LAKE, VOJ 1E0 | B | | | | | | | | | | | | |
| PVGI MAULE | M4 | 50 | 3 | 06 | 1 | 1 | 1 | 1 | 291076 | 3A23 | 04364 | MCGILLIVRAY ROBERT D, QUILL LAKE, SOA 3E0 | S | | | | | | | | | | | | |
| PVHICESSNA | 180G | 18051374 | 3 | 09 | 6 | 1 | 1 | 1 | 100276 | 5A6 | 04164 | HESSE MERVIN C, BOX 938, FORT ST JAMES, VOJ 1P0 | B | | | | | | | | | | | | |
| PVLICESSNA | 172E | 17251489 | 3 | 07 | 6 | 1 | 1 | 2 | 101076 | 3A12 | 04164 | AIRWEST AIRLINES, 468 CONLEY, INTL ARPT S, VANCOUVER | B | | | | | | | | | | | | |
| PVKICESSNA | 172E | 17251571 | 3 | 07 | 6 | 1 | 1 | 1 | 240576 | 3A12 | 04164 | GABEL JOHN S & GAIL D, 506 HELEN ST, PORT ALBERNI | B | | | | | | | | | | | | |
| PVLSCHLEICHER | K8B | 8333ASH | 4 | 01 | 1 | 2 | 0 | 1 | 270476 | G70 | 164 | PARKINSON RAY, ETAL, 3065 CAPILANO, VANCOUVER V7R 4H4 | B | | | | | | | | | | | | |
| PVMICESSNA | 150 | 17135 | 3 | 03 | 1 | 1 | 1 | 1 | 280576 | 3A19 | 04464 | STULP PETER, 45 VICTORIA ST E, ALLISTON | O | | | | | | | | | | | | |
| PVOLICESSNA | 180G | 18051404 | 3 | 09 | 6 | 1 | 1 | 2 | 030667 | 5A6 | 04164 | WEST COAST AIR SVCS, 518 ARPT RD S, ARPT S VANCOUVER | B | | | | | | | | | | | | |
| PVPLVOLKSPANE | ME 1 | 27 8 41 | 1 | 01 | 1 | 1 | 6 | 1 | 150976 | NIL | 334 | CREER PETER, 24 MOUNTAINVIEW RD, DUNDAS, L9H 5B9 | O | | | | | | | | | | | | |
| PVQPIPER | PA18 | 18 8023 | 3 | 04 | 5 | 1 | 1 | 1 | 171076 | 1A2 | 15264 | SALE REPORTED/VENTE SIGNALÉE | Y | | | | | | | | | | | | |
| PVSICESSNA | 172E | 17250717 | 3 | 07 | 1 | 1 | 1 | 1 | 120673 | 3A12 | 04164 | SIROIS GASTON & CLARA, BOX 335, SICAMOUS | B | | | | | | | | | | | | |
| PVUAERONCA | 7AC | 7AC 665 | 3 | 02 | 1 | 1 | 1 | 1 | 270376 | A759 | 04164 | KIELER DALE WARREN, RR1 LONE BUTTE, VOK 1X0 | B | | | | | | | | | | | | |
| PVV2BELL | 47G4 | 3145 | 3 | 09 | 6 | 2 | 1 | 2 | 210177 | 2H3 | 15164 | VANCOUVER ISLAND HELICOPTERS, BOX 2095, SIDNEY, V8L 3S6 | B | | | | | | | | | | | | |
| PVXICESSNA | 180A | 50128 | 3 | 09 | 2 | 1 | 1 | 1 | 010576 | 5A6 | 04364 | STUDER JOAN & BERNA, 74 MAIN ST, FLIN FLON, R8A 1J8 | M | | | | | | | | | | | | |
| PVZLSTINSON | 108 2 | 108 3204 | 3 | 06 | 5 | 1 | 1 | 1 | 061173 | A767 | 09264 | LINDHOLM A & THURSTON TM, 3539-59 AVE CRES, RED DEER | A | | | | | | | | | | | | |
| PWFDOUGLAS | DC6B | 43537 | 3 | 50 | 1 | 1 | 4 | 2 | 010876 | 6A4 | 26163 | CONAIR AVN LTD, BOX 220, ABBOTSFORD, V2S 4N9 | B | | | | | | | | | | | | |
| PWGLLOCKHEED | L188A | 1035 | 3 | 50 | 1 | 1 | 4 | 2 | PERMAN | 4A22 | 37172 | PACIFIC WESTERN AIRLINES LTD, INTL ARPT, VANCOUVER | B | | | | | | | | | | | | |
| PWHDOUGLAS | DC3A | 2198 | 3 | 40 | 1 | 1 | 2 | 2 | PERMAN | A669 | 19153 | PACIFIC WESTERN AIRLINES LTD, INTL ARPT, VANCOUVER | B | | | | | | | | | | | | |
| PWIDDOUGLAS | DC3A | 4880 | 3 | 40 | 1 | 1 | 2 | 2 | 260476 | A669 | 19555 | LAURENTIAN AIR SVCS LTD, 87 BRITT, MANIWAKI, J9E 1X1 | Q | | | | | | | | | | | | |
| PWKLOCKHEED | L382E | 4170 | 3 | 51 | 1 | 1 | 4 | 2 | PERMAN | A150 | 37173 | PACIFIC WESTERN AIRLINES LTD, INTL ARPT, VANCOUVER | B | | | | | | | | | | | | |
| PWLIPIPER | PA23 | 27 2116 | 3 | 15 | 1 | 2 | 2 | 1 | 270676 | 1A10 | 15464 | AIRWAYS TRAINING LTD, BOX 121 INTL ARPT, TORONTO AMF | Q | | | | | | | | | | | | |
| PWOLCONVAIR | 640 | 463 | 3 | 45 | 1 | 2 | 2 | 2 | PERMAN | 6A6 | 21171 | PACIFIC WESTERN AIRLINES LTD, INTL ARPT, VANCOUVER | B | | | | | | | | | | | | |
| PWTCONVAIR | 640 | 9 | 3 | 45 | 1 | 2 | 2 | 2 | PERMAN | 6A6 | 21167 | PACIFIC WESTERN AIRLINES LTD, INTL ARPT, VANCOUVER | B | | | | | | | | | | | | |
| PWULCONVAIR | 640 | 10 | 3 | 45 | 1 | 2 | 2 | 2 | PERMAN | 6A6 | 21167 | PACIFIC WESTERN AIRLINES LTD, INTL ARPT, VANCOUVER | B | | | | | | | | | | | | |
| PWVBOEING | 737275 | 20670 | 3 | 50 | 1 | 2 | 2 | 2 | PERMAN | A16WE | 36172 | PACIFIC WESTERN AIRLINES LTD, INTL ARPT, VANCOUVER | B | | | | | | | | | | | | |
| PXALMOONEY | M20C | 2686 | 3 | 08 | 1 | 1 | 1 | 1 | 100277 | 2A3 | 15464 | GRAY DG & SCRIMGEOUR WG, PARKHILL | O | | | | | | | | | | | | |
| PXCPIPER | PA18S | 18 45 | 3 | 03 | 6 | 2 | 1 | 1 | 050776 | 1A2 | 04564 | POULIN ROLLAND, LAC DES ISLES, CD LABELLE | Q | | | | | | | | | | | | |
| PXFPIPER | PA18 | 18 5512 | 3 | 04 | 6 | 1 | 1 | 1 | 060969 | 1A2 | 15564 | DION DAMIEN, ST RAYMOND | Q | | | | | | | | | | | | |
| PXGLMOONEY | M20E | 242 | 3 | 08 | 1 | 1 | 1 | 1 | 200576 | 2A3 | 15464 | ESKRITT ALBERT, RR3, RIDGETOWN | O | | | | | | | | | | | | |
| PXHMOONEY | M20C | 2694 | 3 | 08 | 1 | 1 | 1 | 1 | 141076 | 2A3 | 15564 | SCHEFFERVILLE EXC INC, SCHEFFERVILLE, CTE DUPLESSIS | Q | | | | | | | | | | | | |
| PXLICESSNA | 172E | 17251368 | 3 | 07 | 1 | 1 | 1 | 1 | 140976 | 3A12 | 04464 | SEGUIN VICTOR G, 59 GOVERNMENT RD E, KIRKLAND LAKE | O | | | | | | | | | | | | |
| PXJLICESSNA | 172E | 17251369 | 3 | 07 | 1 | 1 | 1 | 1 | 110576 | 3A12 | 04664 | WEST & ASSOC LTD GERALD L, RR1, HANTSPORT, BOP 1P0 | V | | | | | | | | | | | | |
| PXKLICESSNA | 172E | 17251387 | 3 | 07 | 1 | 1 | 1 | 2 | 050574 | 3A12 | 04664 | ECOLE AVN DE SHERBROOKE, CP 1241, SHERBROOKE, J1H 5L7 | Q | | | | | | | | | | | | |
| PXLICESSNA | 172E | 17251394 | 3 | 07 | 1 | 1 | 1 | 2 | 100576 | 3A12 | 04664 | FREDERICTON FLG CLUB INC, BOX 652, FREDERICTON | K | | | | | | | | | | | | |
| PXMICESSNA | 172E | 17251421 | 3 | 07 | 1 | 1 | 1 | 1 | 300476 | 3A12 | 04464 | DOUGLAS NORMAN O, 36 RAYNE AVE, OAKVILLE, L6H 1C2 | Q | | | | | | | | | | | | |
| PXNICESSNA | 172E | 17251448 | 3 | 07 | 1 | 1 | 2 | 090468 | 3A12 | 04664 | LAURENTIDE AVN LTD, BOX 170, SA-BELLEVUE, H9X 3L5 | Q | | | | | | | | | | | | | |
| PXOLICESSNA | 172E | 17251456 | 3 | 07 | 1 | 1 | 1 | 240776 | 3A12 | 04364 | ROSETOWN FLYING CLUB, BOX 1341, ROSETOWN, SOL 2V0 | S | | | | | | | | | | | | | |
| PXPCESSNA | 172E | 17251476 | 3 | 07 | 1 | 1 | 1 | 270377 | 3A12 | 04464 | RIDEAU AVN LTD, 1812-665 BATHGATE DR, OTTAWA, K1K 3Y4 | O | | | | | | | | | | | | | |
| PXQCESSNA | 172E | 17251517 | 3 | 07 | 1 | 1 | 1 | 110476 | 3A12 | 04464 | HALLIDAY ERNEST GRAY, 369 DECIMAL PLACE, WEST HILL | O | | | | | | | | | | | | | |
| PXRICESSNA | 172E | 17251542 | 3 | 07 | 1 | 1 | 1 | 240576 | 3A12 | 04664 | KLOOSTERHOF KLAAS H, BOX 231, STEWIACKE, BON 2J0 | V | | | | | | | | | | | | | |

| MATERIALS MATIÈRES | TYPE | MODEL | MANUFACTURER'S NUMBER NUMÉRO DU CONSTRUCTEUR | COUNTRY OF ORIGIN PAYS DE CONSTRUCTION | GROSS WEIGHT POIDS BRUT | LAND - SEA - AIR TERRESTRE - MER - AIR | S. OR D. O. N. J. SER. OU J. FT. N. | NO. OF ENGINES NOMBRE DE MOTEURS | PURPOSE DESTINÉE À | CERT. OF AIRW. OR LIGHT PERMIT VALID TO CERTIFICAT DE NAVIGABILITÉ OU PERMIS DE VOL VALABLE JUSQU'AU | REGISTRATION CANCELLED RADIATION ANNULÉE | AIRCRAFT TYPE APPROVAL OR SPEC. TYPE D'APPROBATION OU DE SPÉCIFICATIONS | OWNER'S NAME AND ADDRESS NOM ET ADRESSE DU PROPRIÉTAIRE | | | PROVINCE |
|-----------------------|----------------|-------|---|---|----------------------------|---|--|-------------------------------------|-----------------------|---|---|--|--|---|--------------------------------------|----------|
| | | | | | | | | | | | | | ENGINES MANUFACTURER CONSTRUCTEUR DU MOTEUR | REGION | YEAR IMPORTED ANNÉE D'IMPORTATION | |
| PXS | CESSNA | 180G | 18051372 | 3 | 09 | 6 | 1 | 1 | 1 | 241176 | | 5A6 | 04164 | STIRZAKER REALTY LTD, 314 ARGYLE ST, PORT ALBERT | S | |
| PXT | CESSNA | 180G | 18051378 | 3 | 09 | 7 | 1 | 1 | 1 | 100676 | | 5A6 | 04364 | RADKE EQUIPMENT LTD, BOX 1780, MELFORT, SOE 1A0 | S | |
| PXU | PIPER | J5A | 5 580 | 3 | 03 | 1 | 1 | 1 | 1 | 280876 | | A725 | 04464 | WHITEHEAD PETER B, 68 LITTLE AVE, BOMMANVILLE | O | |
| PXV | PIPER | PA18S | 18 7178 | 3 | 05 | 7 | 1 | 1 | 1 | 240574 | | 1A2 | 15464 | MURRAY DOWDALL, BOX 181, BARRY'S BAY, KOJ 1B0 | O | |
| PXM | CESSNA | 310I | 31010076 | 3 | 16 | 1 | 2 | 1 | 2 | 221076 | | 3A10 | 04264 | SCOTT INDL PRODUCTS, 1526-10 AVE SW, CALGARY, T3C 0J5 | A | |
| PXY | CESSNA | 180G | 18051386 | 3 | 09 | 6 | 1 | 1 | 1 | 170576 | | 5A6 | 04564 | QUELETTE ROGER, 2181 PRIEUR ST. E, MONTREAL | Q | |
| PYB | PIPER | PA22 | 22 8315 | 3 | 04 | 1 | 1 | 1 | 1 | 230177 | | 1A6 | 15364 | DUESING LESTER A, BOX 91, DILKE, SOG 1C0 | S | |
| PYD | CESSNA | 206 | 206 0105 | 3 | 11 | 7 | 1 | 1 | 1 | 071176 | | A4CE | 04364 | POIRIER JEAN, BOX 116, LA RONGE, SOJ 1L0 | S | |
| PYE | CESSNA | 172E | 17251201 | 3 | 07 | 1 | 1 | 1 | 1 | 030376 | | 3A12 | 04164 | HASSEN MAT S, BOX 10, ARMSTRONG | B | |
| PYG | PIPER | PA12 | 12 3230 | 3 | 04 | 1 | 1 | 1 | 1 | 230576 | | A780 | 15464 | LAFLEUR BRUCE G, 91-3 AVE, HORNEPAYNE, POM 1Z0 | O | |
| PYH | PIPER | J3C65 | 19383 | 3 | 02 | 7 | 1 | 1 | 1 | 140766 | | A691 | 04464 | TUNIEWICZ WACLAW, BOX 26, TERRACE BAY, POT 2W0 | O | |
| PYJ | PIPER | PA11 | 11 972 | 3 | 02 | 6 | 1 | 1 | 1 | 020277 | | A691 | 04364 | MOEN LLOYD D, MORSON, POW 1J0 | O | |
| PYR | CESSNA | 172 | 28213 | 3 | 06 | 1 | 1 | 1 | 1 | 110476 | | 3A12 | 04372 | SAMOLESKI CLIFFORD M, BEAUVAL, SOM 0G0 | S | |
| PYL | CESSNA | 180 | 30106 | 3 | 09 | 5 | 1 | 1 | 1 | 270377 | | 5A6 | 04364 | JAMIESON MH, WOLLASTON LAKE, SOJ 3C0 | S | |
| PYN | BABY ACE | LS 01 | | 1 | 01 | 1 | 1 | 6 | 1 | 100675 | | NIL | 041 | TENT EDWARD, BOX 1956, HERRITT, VOK 2B0 | B | |
| PYO | CESSNA | 150 | 17220 | 3 | 03 | 1 | 1 | 1 | 1 | 240276 | | 3A19 | 04364 | HUBER ERNEST F, BOX 1082, FORT QU'APPELLE, SOG 1S0 | S | |
| PYQ | CESSNA | 172E | 17251524 | 3 | 07 | 1 | 1 | 1 | 1 | 280376 | | 3A12 | 04364 | SCHNEIDER VJ, ETAL, 1A-2131 ANGUS ST, REGINA, S4T 2A1 | S | |
| PYR | CESSNA | 170B | 26387 | 3 | 06 | 5 | 1 | 1 | 1 | 031075 | | A799 | 04564 | PELLETIER MAURICE, 580 RUE PASTEUR, JONQUIERE | Q | |
| PYT | PIPER | PA25 | 25 641 | 3 | 07 | 1 | 1 | 1 | 7 | 090776 | | 2A10 | 15364 | TOUCHETTE ANDRE, ST MALO, ROA 1T0 | M | |
| PYU | PIPER | PA24 | 24 2113 | 3 | 09 | 1 | 1 | 1 | 1 | 100477 | | 1A15 | 15364 | GAISER BUILDERS LTD, BOX 414, BRANDON, R7A 5Z2 | M | |
| PYV | CESSNA | 172E | 17251570 | 3 | 07 | 6 | 1 | 1 | 1 | 130776 | | 3A12 | 04364 | KEHLER GORDON & TINA, BOX 1048, WINKLER, ROG 2X0 | M | |
| PYW | TAYLORCRAFT | BC12D | 8723 | 3 | 02 | 1 | 2 | 1 | 1 | 281276 | | A696 | 04364 | LEFEBVRE JL, 233-25 ST BOX 1183, HUMBOLDT, SOK 2A0 | S | |
| PYX | AERONCA | 7AC | 7AC 6075 | 3 | 02 | 5 | 2 | 1 | 1 | 170676 | | A759 | 04264 | HEIN HE, BOX 62, HUSSAR, TOJ 1S0 | A | |
| PYY | BAUVEL | AV36 | 402 | 1 | 01 | 1 | 0 | 1 | 0 | 180676 | | G35 | 3 | DAVIES L, 10-2885 NESS AVE, WINNIPEG, R3J 1A9 | M | |
| PYZ | CESSNA | 180G | 18051410 | 3 | 09 | 7 | 1 | 1 | 2 | 100576 | | 5A6 | 04364 | KYRO'S ALBANY RIVER AIRWAYS, 102 RUPERT, THUNDER BAY | O | |
| PZB | HUGHES | 269A | 103 0308 | 3 | 04 | 1 | 1 | 1 | 2 | 020776 | | 4H12 | 15564 | HELI VOYAGEUR LTEE, CP 1330, VAL D'OR, J9P 4P8 | Q | |
| PZB | HUGHES | 269B | 34 0051 | 3 | 04 | 1 | 1 | 1 | 2 | 270268 | | 4H12 | 15564 | POULIOT HELICOPTERS LTEE, CHOMEDEY | Q | |
| PZD | PIPER | PA23 | 23 2019 | 3 | 13 | 1 | 1 | 2 | 1 | 190676 | | 1A10 | 15264 | CARTER DWAYNE, BOX 2386, SPRUCE GROVE | Q | |
| PZE | BLANIK | 13 | 173032 | 4 | 02 | 1 | 1 | 0 | 1 | 180676 | | G69 | 564 | MONTREAL SOARING COUNCIL, BOX 1082, ST LAURENT | A | |
| PZG | BELL | 206B | 1262 | 3 | 10 | 7 | 1 | 2 | 1 | 110277 | | H2SW | 28474 | DOMINION-PEGASUS HELCPTR, BOX 340, KING CITY, LOG 1K0 | O | |
| PZI | BELL | 206B | 1280 | 3 | 10 | 7 | 1 | 2 | 1 | 120277 | | H2SW | 28474 | DOMINION-PEGASUS HELCPTR, BOX 340, KING CITY, LOG 1K0 | O | |
| PZJ | CESSNA | 182G | 18255512 | 3 | 09 | 1 | 1 | 1 | 1 | 250276 | | 3A13 | 04664 | MORSE DC & BEST CL, BERMICK, KINGS CO, 80P 1E0 | V | |
| PZK | BELL | 206B | 1281 | 3 | 10 | 7 | 1 | 2 | 1 | 110277 | | H2SW | 28474 | DOMINION-PEGASUS HELCPTR, BOX 340, KING CITY, LOG 1K0 | O | |
| PZL | CESSNA | 182C | 52833 | 3 | 08 | 1 | 1 | 1 | 1 | 120676 | | 3A13 | 04264 | BRUNS AUGUST W, BOX 850, LACOMBE | A | |
| PZM | AERONCA | 11AC | 11AC 403 | 3 | 02 | 5 | 1 | 1 | 1 | 071276 | | A761 | 04664 | STRONG CALVIN, 62 CULHAM ST, OAKVILLE, L6H 1G5 | O | |
| PZQ | CHAMPION | 7FC | 470 | 3 | 03 | 1 | 1 | 1 | 1 | 280675 | | A759 | 04564 | CLUB AVN CYCLOPE, 1830 CHARLES GARDEUR, 3-RIVIERES | Q | |
| PZS | PIPER | PA20 | 20 298 | 3 | 05 | 1 | 1 | 1 | 1 | 051276 | | 1A4 | 15473 | STARK GEORGE J, 121 HUTCHISON, ELLIOT LAKE, P5A 1X1 | O | |
| PZT | BRIEGLB | BG12A | SE 101 | 1 | 01 | 1 | 2 | 0 | 6 | 040876 | | NIL | 4 | EASSON SR, 77 DALKEITH AVE, LONDON, N5X 1R7 | O | |
| PZU | HAULE | H4 | 66 | 3 | 06 | 1 | 1 | 1 | 1 | 050676 | | 3A23 | 04564 | BOISVERT NICOLAS, RR22, ST-NICEPHORE, JOC 1P0 | Q | |
| PZV | BLANIK | L13 | 173031 | 4 | 02 | 1 | 2 | 0 | 1 | 011076 | | G69 | 564 | BEASLEY T & HALLIDAY R, 469 ELEANOR, OTTERBURN HGTS | Q | |
| PZW | AERONCA | 7AC | 7AC 5729 | 3 | 02 | 1 | 1 | 1 | 1 | 231076 | | A759 | 04473 | JOHNSON GARY, 602-65 GAMBLE AVE, TORONTO, M4K 2H4 | O | |
| PZX | CESSNA | 180F | 18051269 | 3 | 08 | 7 | 1 | 1 | 1 | 130576 | | 5A6 | 04264 | ROBINSON'S TRUCKING, 3-9804 112 ST, EDMONTON, T5K 1L4 | A | |
| PZY | HAULE | H4 | 21 | 3 | 06 | 1 | 1 | 1 | 1 | 020576 | | 3A23 | 04272 | ZACHODA PETER, BOX 1062, ATHABASCA | A | |
| PZZ | PIPER | PA28 | 28 10785 | 3 | 09 | 1 | 1 | 1 | 1 | 181276 | | 1A13 | 15273 | ROBINSON AP & LARSON HL, 3C4-15424-84 AVE, EDMONTON | A | |
| QA | CESSNA | 337A | 337 0323 | 3 | 14 | 1 | 2 | 2 | 2 | 050576 | | A6CE | 04572 | QUEBEC AVN LTD, HGR 2 QUEBEC ARPT, STE-FOY, G2E 3M3 | Q | |
| QAB | AERO COMMANDER | 100 | 325 | 3 | 06 | 1 | 1 | 1 | 1 | 151276 | | 1A21 | 15273 | MCNABB FREDERICK C, 46 GLENPATRICK, CALGARY, T3E 4L6 | A | |
| QAD | CESSNA | 320A | 320A0025 | 3 | 16 | 1 | 2 | 1 | 1 | 101076 | | 3A25 | 04268 | SOUKUP M & BOBEY N, BOX 191, CALGARY, T2P 2H6 | A | |
| QAS | CESSNA | J206C | J2061134 | 3 | 12 | 6 | 1 | 1 | 1 | 301076 | | A4CE | 04171 | BREN WALTER A, GENERAL DELIVERY, Hagensborg, VOT 1H0 | B | |

| REGISTRATION MONTREAL | TYPE | MODEL | MANUFACTURER'S NUMBER | NUMBER OF CONSTRUCTORS | COUNTRY OF MANUFACTURE | GROSS WEIGHT | LAND - SEA - AIR | PROP. POSITION - SETS | G. OR L. W. | J. OR J. T. P. | NO. OF ENGINES | MAX. SPEED | MAX. ALTITUDE | COUNTRY A | CERT. OF AIRW. OR FLIGHT PERMIT VALID TO | CERTIFICAT DE NAVIGATION OU PERMIS DE VOL VALABLE JUSQU'AU | REGISTRATION CANCELLED | AIRCRAFT TYPE APPROVAL OR SPEC. | TYPE D'APPROBATION OU DE SPECIFICATIONS | ENGINES MANUFACTURER | CONSTRUCTION OF MOTOR | YEAR IMPORTED | YEAR IMPORTED | OWNER'S NAME AND ADDRESS | | PROVINCE |
|--------------------------|--------------|--------|-----------------------|------------------------|------------------------|--------------|------------------|-----------------------|-------------|----------------|----------------|------------|--|-----------|--|--|------------------------|---------------------------------|---|----------------------|-----------------------|---------------|---------------|--------------------------------|--|----------|
| | | | | | | | | | | | | | | | | | | | | | | | | NOM ET ADRESSE DU PROPRIETAIRE | | |
| QBAL | FAIRCHILD | F27 | 11 | 3 | 42 | 1 | 1 | 2 | 2 | 290876 | 7A1 | 21556 | QUEBEC AIR, BOX 490 INTL AIRPORT, DORVAL, H4Y 1B5 | Q | | | | | | | | | | | | |
| QBCI | DOUGLAS | DC3C | 27026 | 3 | 40 | 1 | 1 | 2 | 2 | 030976 | A669 | 19555 | NORTHERN WINGS LTD, BOX 2012, SEPT-ILES, G4R 4K2 | Q | | | | | | | | | | | | |
| QBQI | FAIRCHILD | F27 | 27 | 3 | 42 | 1 | 1 | 2 | 2 | 230676 | 7A1 | 21566 | QUEBEC AIR, BOX 490 INTL AIRPORT, DORVAL, H4Y 1B5 | Q | | | | | | | | | | | | |
| QBI | DOUGLAS | DC3C | 6179 | 3 | 40 | 1 | 1 | 2 | 2 | 171176 | A669 | 19551 | NORTHERN WINGS LTD, BOX 2012, SEPT-ILES, G4R 4K2 | Q | | | | | | | | | | | | |
| QBUI | FAIRCHILD | F27 | 47 | 3 | 42 | 1 | 1 | 2 | 2 | 051176 | 7A1 | 21559 | QUEBEC AIR, BOX 490 INTL AIRPORT, DORVAL, H4Y 1B5 | Q | | | | | | | | | | | | |
| QBN | BAC 1-11 | 304AX | 110 | 2 | 48 | 1 | 2 | 2 | 2 | 240476 | A98 | 60569 | QUEBEC AIR, BOX 490 INTL AIRPORT, DORVAL, H4Y 1B5 | Q | | | | | | | | | | | | |
| QBO | BAC 1-11 | 304AX | 112 | 2 | 48 | 1 | 2 | 2 | 2 | 140476 | A98 | 60569 | QUEBEC AIR, BOX 490 INTL AIRPORT, DORVAL, H4Y 1B5 | Q | | | | | | | | | | | | |
| QBR | BAC 1-11 | 402GAP | 094 | 2 | 48 | 1 | 2 | 2 | 2 | 120377 | A98 | 60573 | QUEBEC AIR, BOX 490 INTL AIRPORT, DORVAL, H4Y 1B5 | Q | | | | | | | | | | | | |
| QBT | DEHAVILLAND | DHC 6 | 95 | 1 | 27 | 1 | 2 | 1 | 2 | 130377 | A82 | 512 | ANOCO CAN PETROLEUM, 1212 MCKNIGHT, CALGARY, T2E 5T3 | A | | | | | | | | | | | | |
| QBVI | DEHAVILLAND | DHC 6 | 103 | 1 | 29 | 7 | 2 | 2 | 2 | 140477 | A82 | 513 | TRANS AIR LTD, INTL ARPT, WINNIPEG, R3J 0H7 | M | | | | | | | | | | | | |
| QBZ | FAIRCHILD | F27 | 14 | 3 | 42 | 1 | 1 | 2 | 2 | 240976 | 7A1 | 21558 | QUEBEC AIR, BOX 490 INTL AIRPORT, DORVAL, H4Y 1B5 | Q | | | | | | | | | | | | |
| QCA | PIPER | PA18 | 18 1880 | 3 | 03 | 7 | 1 | 1 | 1 | 200476 | 1A2 | 15572 | CARRIERE JM, 17 RUE BESNER, MANIWAKI | Q | | | | | | | | | | | | |
| QCB | PIPER | J5A | 5 690 | 3 | 03 | 5 | 1 | 1 | 1 | 091176 | A725 | 04572 | DUGGAN RAYMOND J, 8 QUEEN CRESCENT, AYLMER EAST | Q | | | | | | | | | | | | |
| QCD | BEECH | E18S | 8A 67 | 3 | 24 | 1 | 2 | 1 | 2 | 190876 | A765 | 16472 | BORGHESE VM & FREEMAN GB, 6 DAVIS ST, SIMCOE, N3Y 2P9 | Q | | | | | | | | | | | | |
| QCE | SCHLEICHER | KA6E | 4013 | 4 | 01 | 1 | 0 | 1 | 0 | 041276 | G56 | 571 | TYE ANTHONY & CANTLIE GS, 1400 BOURGOGNE, CHAMBLY | Q | | | | | | | | | | | | |
| QCF | CESSNA | 180F | 18051212 | 3 | 08 | 5 | 1 | 1 | 1 | 040177 | 5A6 | 04571 | ALLAIRE CONRAD, 332 102 RUE, ST GEORGES DE CHAMPLAIN | Q | | | | | | | | | | | | |
| QCG | BEECH | E18S | 8A 459 | 3 | 25 | 1 | 2 | 1 | 2 | 160276 | A765 | 16572 | AIR CARAVANE INC, 9785 RYAN AVE, DORVAL, H9P 1A2 | Q | | | | | | | | | | | | |
| QCH | PIPER | PA28R | 28R35014 | 3 | 08 | 1 | 1 | 1 | 1 | 281276 | 2A13 | 15571 | PROCAP LTEE, 121 CREMAZIE W, MONTREAL, H2N 1L5 | Q | | | | | | | | | | | | |
| QCJ | BELL | 206A | 702 | 3 | 09 | 6 | 1 | 2 | 2 | 160776 | H2SW | 28572 | LES HELCPTR TRANS-QUE LTEE, CP 460, MATAGAMI, JOY 2AQQ | Q | | | | | | | | | | | | |
| QCK | BELL | 206B | 692 | 3 | 10 | 2 | 1 | 2 | 2 | 201176 | H2SW | 28572 | LES HELCPTR TRANS-QUE LTEE, CP 460, MATAGAMI, JOY 2AQQ | Q | | | | | | | | | | | | |
| QCL | BELL | 206B | 690 | 3 | 10 | 6 | 1 | 2 | 2 | 290476 | H2SW | 28572 | LES HELCPTR TRANS-QUE LTEE, CP 460, MATAGAMI, JOY 2AQQ | Q | | | | | | | | | | | | |
| QCM | DOUGLAS | DC3A | 4854 | 3 | 40 | 1 | 1 | 2 | 1 | 200476 | A669 | 18555 | QUEBEC CARTIER MINING CO, PORT CARTIER, G0G 2J0 | Q | | | | | | | | | | | | |
| QCN | BELL | 206B | 730 | 3 | 10 | 6 | 1 | 2 | 2 | 280177 | H2SW | 28572 | LES HELCPTR TRANS-QUE LTEE, CP 460, MATAGAMI, JOY 2AQQ | Q | | | | | | | | | | | | |
| QCO | BELL | 47G3B2 | 6797 | 3 | 09 | 6 | 1 | 2 | 2 | 050177 | 2H3 | 15272 | TRANS NORTH TURBO AIR 1971, BOX 4338, WHITEHORSE | Y | | | | | | | | | | | | |
| QCQ | CESSNA | 177B | 17701688 | 3 | 07 | 1 | 1 | 1 | 1 | 310576 | A13CE | 15572 | LEUDC B & LACOMBE C, 16289 GOUIN O, STE-GENEVIEVE | Q | | | | | | | | | | | | |
| QCR | PIPER | PA23 | 27 2162 | 3 | 15 | 1 | 2 | 1 | 1 | 010376 | 1A10 | 15671 | MACLACHLAN C & MACCONNELL C, 3 BIRCHWOOD, HALIFAX | V | | | | | | | | | | | | |
| QCS | CESSNA | 150G | 15066475 | 3 | 04 | 1 | 1 | 1 | 1 | 060177 | 3A19 | 04571 | SCAMMELL ALLAN, 125 BEACON RD, KIRKLAND | Q | | | | | | | | | | | | |
| QCX | ALOUETTE | SA318C | 2255 | 4 | 12 | 6 | 1 | 2 | 2 | 190177 | H74 | 52572 | LAC ST JEAN AVN, 9501 RYAN AVE, DORVAL, H9P 1A2 | Q | | | | | | | | | | | | |
| QCY | CESSNA | 150F | 15064132 | 3 | 04 | 1 | 1 | 1 | 1 | 130776 | 3A19 | 04572 | AUBERTIN E, 10101 RUE HEBERT, MONTREAL NORD | Q | | | | | | | | | | | | |
| QDA | CESSNA | 150J | 15071050 | 3 | 04 | 1 | 1 | 2 | 2 | 140876 | 3A19 | 04669 | SHEARWATER FLYING CLUB, BOX 159, SHEARWATER | V | | | | | | | | | | | | |
| QDB | CESSNA | 180H | 18052084 | 3 | 09 | 6 | 1 | 2 | 2 | 250976 | 5A6 | 04569 | LABELLE TOURISTAIR, 8670A MILLE-ILES, VILLE DE LAVAL | Q | | | | | | | | | | | | |
| QDC | CESSNA | A185E | 185 1564 | 3 | 11 | 7 | 1 | 2 | 2 | 170277 | 3A24 | 04369 | PARSONS AIRWAYS NORTHERN, BOX 759, FLIN FLON, R8A 1N6M | M | | | | | | | | | | | | |
| QDE | MOONEY | M20E | 690052 | 3 | 08 | 1 | 1 | 1 | 1 | 111176 | 2A3 | 15469 | WADE COMMUNICATIONS INC, 70 RONSON, REXDALE, M9W 1B8 | O | | | | | | | | | | | | |
| QDF | GLOBE | GC 1B | 2185 | 3 | 04 | 1 | 1 | 1 | 2 | 060276 | A766 | 04270 | HALL WD, BOX 495, PINE POINT, X0E 0W0 | T | | | | | | | | | | | | |
| QDG | DEHAVILLAND | DHC 6 | 246 | 1 | 30 | 1 | 2 | 2 | 2 | 100377 | A82 | 514 | BRADLEY AIR SVCS LTD, CARP ARPT, CARP, KOA 1L0 | O | | | | | | | | | | | | |
| QDH | CESSNA | A185E | 185 1539 | 3 | 11 | 6 | 1 | 1 | 1 | 310776 | 3A24 | 04669 | PENTECOSTAL ASSEMBLIES OF CAN, BOX 1145, S PORCUPINE | O | | | | | | | | | | | | |
| QDI | BEECH | L00 | 8 9 | 3 | 27 | 1 | 2 | 3 | 3 | 100876 | A14CE | 51469 | ONT MINISTRY NATURAL RES, BOX 310, SAULT STE MARIE | O | | | | | | | | | | | | |
| QDJ | PIPER | PA23 | 27 4309 | 3 | 16 | 1 | 2 | 2 | 2 | 260976 | 1A10 | 15369 | ILFORD-RIVERTON AIRWAYS, HGR 4 INTL ARPT, WINNIPEG | M | | | | | | | | | | | | |
| QDK | CESSNA | 172K | 17258511 | 3 | 07 | 1 | 1 | 2 | 2 | 180976 | 3A12 | 15469 | KINGSTON AIR SVCS LTD, NORMAN ROGERS ARPT, KINGSTON | O | | | | | | | | | | | | |
| QDL | BELL | 47G4A | 7611 | 3 | 09 | 6 | 1 | 2 | 2 | 030776 | 2H3 | 15469 | VIKING HELCPTRS LTD, BOX 5104 STN F, OTTAWA, K2C 3H4 | O | | | | | | | | | | | | |
| QDM | BELL | 47G4A | 7612 | 3 | 09 | 6 | 1 | 2 | 2 | 240776 | 2H3 | 15469 | VIKING HELCPTRS LTD, BOX 5104 STN F, OTTAWA, K2C 3H4 | O | | | | | | | | | | | | |
| QDN | CHAMPION | 7GCBC | 188 | 3 | 04 | 1 | 1 | 1 | 1 | 070476 | A759 | 15269 | CHARCHUK ENTERPRISES LTD, BOX 243, WATSON LAKE | Y | | | | | | | | | | | | |
| QDO | CHAMPION | 7ECA | 711 | 3 | 04 | 1 | 1 | 1 | 1 | 100876 | A759 | 15169 | THOM KENNETH & BAIRD BROS LTD, BOX 791, ENDERBY | B | | | | | | | | | | | | |
| QDR | PIPER | PA28 | 28 26093 | 3 | 06 | 1 | 1 | 1 | 1 | 010776 | 2A13 | 15469 | PREZEAU JGB RHEAL, 111 MARIER ST, VANIER, K1L 5R9 | O | | | | | | | | | | | | |
| QDS | MAULE | 44220C | 2027C | 3 | 06 | 1 | 1 | 1 | 1 | 090776 | 3A23 | 09469 | BRIEN HARRY, 64 DIFFIN DR, WELLDAND, L3C 2K1 | O | | | | | | | | | | | | |
| QDT | AMERICAN AVN | AA1 | AA1 0175 | 3 | 03 | 1 | 1 | 1 | 1 | 041076 | A11EA | 15469 | LAROSE J EDWARD, BOX 154, CAMBRIDGE-GALT, N1R 5S9 | O | | | | | | | | | | | | |
| QDU | AMERICAN AVN | AA1 | AA1 0198 | 3 | 03 | 1 | 1 | 1 | 1 | 060476 | A11EA | 15469 | FLYING UNLIMITED INC, 30 MIDPARK CRES, LONDON | O | | | | | | | | | | | | |
| QDV | CESSNA | 172 | 28182 | 3 | 06 | 1 | 1 | 1 | 1 | 030676 | 3A12 | 04470 | JOHNSTON DANIEL T, BOX 40, HANNON PO, L0R 1P0 | O | | | | | | | | | | | | |

| MARQUES MARKETS | TYPE | MODEL | MANUFACTURER'S NUMBER NUMÉRO DU CONSTRUCTEUR | COUNTRY OF MANUFACTURE PAYS DE CONSTRUCTION | GROSS WEIGHT POIDS BRUT | LAND - SEA - AIR POMES - TERRESTRES - AIR | D. OR D. S. L. D. DE S. O. U. ET M. | NO. OF ENGINES NOMBRE DE MOTEURS | PURPOSE DESTINÉE A | CERTIFICATE DE NAVIGABILITÉ OU PERMIS DE VOL VALABLE JUSQU'À | RECREATION CANCELLED REGRÉGISTRATION ANNULÉE | AIRCRAFT TYPE APPROVAL OR SPEC. | OWNER'S NAME AND ADDRESS NOM ET ADRESSE DU PROPRIÉTAIRE | | PROVINCE |
|--------------------|-------------|--------|---|--|----------------------------|--|--|-------------------------------------|-----------------------|--|---|--|--|---|----------|
| | | | | | | | | | | | | | ENGINES MOTEURS | CONSTRUCTION ANNUÉE | |
| QDW | PIPER | PA32 | 32 40748 | 3 | 11 | 1 | 1 | 2 | 160776 | | | A350 | 15469 | COLLINGWOOD AIR SVCS, BOX 246, COLLINGWOOD, L9Y 3Z5 | O |
| QDZ | SCHWEIZER | SGS126 | 319 | 3 | 01 | 1 | 0 | 1 | 220876 | | | 1G10 | 469 | SOSA GLIDING CLUB, BOX 654 STN Q, TORONTO, M4T 2N5 | O |
| QEA | CHAMPION | 7GCBC | 7GCBC194 | 3 | 04 | 1 | 1 | 1 | 070976 | | | A759 | 15669 | BELLE VISTA LTD, RR1, MONCTON | K |
| QEB | CESSNA | A185E | 185 1582 | 3 | 11 | 1 | 1 | 1 | 031076 | | | 3A24 | 04569 | DUVERNAY PRESS, 502-1010 STE CATHERINE E, MONTREAL | Q |
| QEC | CESSNA | A185E | 185 1578 | 3 | 11 | 1 | 1 | 2 | 261176 | | | 3A24 | 04169 | AIRSPAN FLIGHT CHARTER, 2745 COMMISSIONER, VANCOUVER | B |
| QED | CESSNA | 150K | 15071228 | 3 | 04 | 1 | 1 | 2 | 120471 | | | 3A19 | 04470 | MAPLE AIR SVCS LTD, MAJOR MACKENZIE DRIVE, MAPLE | O |
| QEE | CESSNA | 150K | 15071209 | 3 | 04 | 1 | 1 | 2 | 150875 | | | 3A19 | 04169 | SKYWAY AIR SVCS LTD, 5385-216 ST, RR7, LANGLEY ARPT | B |
| QEG | CESSNA | 172K | 17258572 | 3 | 07 | 1 | 1 | 2 | 150177 | | | 3A12 | 15469 | MAPLE AIR SVCS LTD, MAJOR MACKENZIE DRIVE, MAPLE | O |
| QEH | CESSNA | 172K | 17258869 | 3 | 07 | 5 | 1 | 2 | 140976 | | | 3A12 | 15469 | SUBURY AVN LTD, BOX 340, WHITEWATER LAKE, AZILDA | O |
| QEI | PIPER | PA28R | 28R30993 | 3 | 07 | 1 | 1 | 1 | 260976 | | | 2A13 | 15469 | CROOKS LTD AHD, 180 ALEXANDER ST, PEMBROKE, KOA 4L9 | O |
| QEK | CESSNA | 177 | 17700667 | 3 | 07 | 1 | 1 | 1 | 190377 | | | A13CE | 15470 | HODD KENNETH B, 71 GRANT BLVD, DUNDAS | O |
| QEL | PIPER | PA28 | 28 298 | 3 | 06 | 1 | 1 | 1 | 230776 | | | 2A13 | 15469 | PARISH G, 116 ANNABELLE ST, HAMILTON | O |
| QEM | PIPER | PA28R | 28R30630 | 3 | 07 | 1 | 1 | 1 | 170276 | | | 2A13 | 15269 | SALE REPORTED/VENTE SIGNALÉE | A |
| QEN | PIPER | PA28 | 28 26219 | 3 | 06 | 1 | 1 | 2 | 140174 | | | 2A13 | 15569 | ECOLE AVN DE SHERBROOKE, CP 1241, SHERBROOKE, J1H 5L7 | Q |
| QEO | PIPER | PA28 | 28 26213 | 3 | 06 | 1 | 1 | 1 | 310776 | | | 2A13 | 15469 | MORGAN LBC, 2377 RONDELL ST, OTTAWA, K1B 4M1 | O |
| QEP | PIPER | PA28 | 28 26191 | 3 | 06 | 1 | 1 | 1 | 280776 | | | 2A13 | 15469 | BOLTON DANIEL T, RR2, CROTON, NOP 1K0 | O |
| QEQ | PIPER | PA28 | 28 26205 | 3 | 06 | 1 | 1 | 2 | 010876 | | | 2A13 | 15469 | WINDSOR FLG CLUB, BOX 31 AIRPORT RD, WINDSOR, N9A 6J5 | O |
| QER | PIPER | PA28 | 28 5475 | 3 | 07 | 1 | 1 | 1 | 170776 | | | 2A13 | 15469 | WIBOLEFA OF LONDON LTD, 2 GREAT OAK COURT, LONDON | O |
| QES | PIPER | PA28R | 28R35378 | 3 | 08 | 1 | 1 | 2 | 310776 | | | 2A13 | 15469 | TRENT AIR LTD, BOX 446, PETERBOROUGH, K9J 6Z3 | O |
| QET | LAKE | LA 4 | 314 | 3 | 07 | 4 | 1 | 1 | 040976 | | | 1A13 | 15469 | DO-TAN TOOL & GAUGE LTD, 15 HATT ST, DUNDAS, L9H 2G1 | O |
| QEU | PIPER | PA28 | 28 23744 | 3 | 06 | 1 | 1 | 1 | 180876 | | | 2A13 | 15469 | HERMOFF TOOL DESIGN LTD, 2360 INDUSTRIAL, BURLINGTON | O |
| QEV | MINI ACE | CA 61 | 1 | 1 | 03 | 1 | 1 | 6 | 160675 | | | NIL | 044 | BOOSE NELSON, RR1, ESSEX, NOR 1E0 | O |
| QEW | PIPER | PA23 | 27 4355 | 3 | 15 | 1 | 2 | 2 | 270876 | | | 1A10 | 15469 | TORONTO ARMS, BUTTONVILLE ARPT, BUTTONVILLE, L0H 1B0 | O |
| QEX | PIPER | PA18 | 18 8830 | 3 | 04 | 1 | 1 | 1 | 290876 | | | 1A2 | 15469 | FISET & SONS LTD HENRY, BOX 160, ELK LAKE, POJ 1G0 | O |
| QEY | PIPER | PA18 | 18 8831 | 3 | 04 | 1 | 1 | 1 | 080876 | | | 1A2 | 15169 | STRANDQUIST JOHN JAMES, 1020-4 AVE S, CRANBROOK | B |
| QFA | CESSNA | T210G | T2100235 | 3 | 11 | 1 | 1 | 1 | 240976 | | | 3A21 | 04169 | KAL TIRE LTD, 2811-30 ST, BOX 1240, VERNON, V1T 6N6 | B |
| QFB | PIPER | PA18 | 18 3060 | 3 | 03 | 1 | 1 | 1 | 120377 | | | 1A2 | 15169 | REINECKER BENT, 54 HIGHLAND RD, VICTORIA, V9E 1A4 | B |
| QFC | CESSNA | A185E | 185 1492 | 3 | 11 | 6 | 1 | 2 | 300676 | | | 3A24 | 04169 | ALERT BAY AIR SERVICES LTD, BOX 317, CAMPBELL RIVER | B |
| QFD | BELL | 47G3B2 | 6724 | 3 | 09 | 1 | 1 | 1 | 270676 | | | 2H3 | 15269 | SALE REPORTED/VENTE SIGNALÉE | A |
| QFE | PIPER | PA22 | 22 420 | 3 | 05 | 1 | 1 | 1 | 020775 | | | 1A6 | 15169 | JACKSON AH & BROWN A, BOX 14, PORT ALBERNI, V9Y 7L5 | B |
| QFF | BELL | 47G3B1 | 6602 | 3 | 09 | 1 | 1 | 2 | 140675 | | | 2H3 | 15269 | TERR AIR LTD, (TERRITORIAL AIRWAYS), ROSS RIVER | Y |
| QFH | PIPER | PA32 | 32 40663 | 3 | 11 | 1 | 1 | 1 | 111271 | | | A350 | 15169 | C A C LEASING CO, TERRACE | B |
| QFI | CESSNA | 150K | 15071149 | 3 | 04 | 1 | 1 | 2 | 021076 | | | 3A19 | 04169 | ALTAIR AVIATION LTD, BOX 220, PITT MEADOWS, V0M 1P0 | B |
| QFJ | CESSNA | 150K | 15071147 | 3 | 04 | 1 | 1 | 2 | 180976 | | | 3A19 | 04169 | VICTORIA FLG SVCS LTD, BOX 2098, SIDNEY, V8L 3S6 | B |
| QFK | CESSNA | 172K | 17258551 | 3 | 07 | 1 | 1 | 2 | 260177 | | | 3A12 | 15169 | PACIFIC COASTAL AIRLINES LTD, BOX 396, NANAIMO | B |
| QFL | TAYLORCRAFT | BC12D | 7245 | 3 | 02 | 1 | 1 | 1 | 090976 | | | A696 | 04169 | FOX ARTHUR GB, BOX 507, GRAND FORKS | B |
| QFN | CESSNA | 150K | 15071205 | 3 | 04 | 1 | 1 | 2 | 220970 | | | 3A19 | 04169 | AIRWEST AIRLINES, 468 COWLEY, INTL ARPT S, VANCOUVER | B |
| QFO | BELL | 47G2 | 2022 | 3 | 07 | 1 | 1 | 2 | 280776 | | | H1 | 15169 | TRANSWEST HELCPTRS (1965) LTD, 2792 NORLAND, BURNABY | B |
| QFP | BELL | 47G3B2 | 6753 | 3 | 09 | 1 | 1 | 2 | 070676 | | | 2H3 | 15269 | FRONTIER HELCPTRS LTD, BOX 10, WATSON LAKE, Y0A 1C0 | Y |
| QFR | HUGHES | 369HS | 590102S | 3 | 08 | 1 | 1 | 1 | 280476 | | | H3WE | 28169 | SUMMIT HELICOPTERS LTD, 4058 NORTH RD, COQUITLAM | B |
| QFS | PIPER | PA18 | 18 7772 | 3 | 04 | 1 | 1 | 1 | 240776 | | | 1A2 | 15169 | POWELL OUTFITTING GARY, BOX 89, HUDSON HOPE, VOC 1V0 | B |
| QFT | BOEING | 375N1 | 75 7548 | 3 | 09 | 1 | 1 | 1 | 170774 | | | A743 | 04269 | SANDE RAYMOND E, BOX 68, WATSON LAKE | Y |
| QFV | CESSNA | 182A | 34709 | 3 | 08 | 1 | 1 | 1 | 260776 | | | 3A13 | 04170 | JOHNSON RICHARD L, BOX 190H, KIMBERLEY, VIA 2Y6 | B |
| QFZ | CESSNA | 150K | 15071355 | 3 | 04 | 1 | 1 | 1 | 140177 | | | 3A19 | 04270 | VAILLANCOURT PAUL, 1420-21 ST NE, CALGARY, T2E 4Y6 | A |
| QGAL | Pietenpol | | 196671 | 1 | 02 | 1 | 1 | 6 | 130477 | | | NIL | 621 | JACKSON EDWARD, GENERAL DELIVERY, 70 MILE HOUSE | B |
| QGB | HOONEY | M20C | 3228 | 3 | 08 | 1 | 1 | 2 | 050277 | | | 2A3 | 15169 | ALTAIR AVIATION LTD, BOX 220, PITT MEADOWS, V0M 1P0 | B |
| QGC | HAULE | H4220G | 2031C | 3 | 07 | 1 | 1 | 1 | 100976 | | | 3A23 | 09169 | HOBENSHIELD BROS LOGGING LTD, BOX 40, KITWANGA | B |
| QGD | CESSNA | 172C | 17248756 | 3 | 06 | 1 | 1 | 2 | 130876 | | | 3A12 | 04171 | KAMLOOPS ACFT LTD, 2965 AIRPORT DR, KAMLOOPS, V2B 7W8 | B |

| REGISTRATION MARKING MARKING CAT. NO. - CAT. D'AVIATION | TYPE | MODEL | MANUFACTURER'S NUMBER | ANNUAL DU CONSTRUCTEUR | COUNTRY OF MANUFACTURE | DATE DE CONSTRUCTION | GROSS WEIGHT | LOAD - PLS. - KG | LOAD - PLS. - LB | S. ONO. P. R. | J. SIZE OF LTR | NO. OF ENGINES | TYPE OF MOTORS | CERTIFICATE OF NAVIGABILITY OR PERMIS DE VOL VALABLE JUSQU'AU | REGISTRATION CANCELLED | AIRCRAFT TYPE APPROVAL OR SPEC. | OWNER'S NAME AND ADDRESS | PROVINCE |
|---|--------------|--------|-----------------------|------------------------|------------------------|----------------------|--------------|------------------|------------------|---------------|----------------|--|----------------|---|------------------------|---------------------------------|--------------------------|----------|
| | | | | | | | | | | | | | | | | | | |
| QGEP | PIPER | PA22 | 22 8458 | 3 | 04 | 1 | 1 | 1 | 060476 | 1A6 | 15369 | GRADIN GLEN ELIS, BOX 40, LANDIS, SOK 2K0 | S | | | | | |
| QGF | PIPER | PA28 | 28 10426 | 3 | 06 | 1 | 1 | 1 | 180676 | 2A13 | 15170 | WATERLAND TH, 666 RICHMOND AVE, KAMLOOPS | B | | | | | |
| QGG | WACO | YKC S | 4231 | 3 | 09 | 1 | 1 | 1 | 210774 | A533 | 11169 | GEORGE ROBERT A, 627 DENMAN ST, VANCOUVER, V6G 2W9 | B | | | | | |
| QGH | CESSNA | 310C | 35843 | 3 | 15 | 1 | 2 | 1 | 261176 | 3A10 | 04169 | LAUTSCH GERALD W, 6807 KILLARNEY, VANCOUVER, V5S 2Y2 | B | | | | | |
| QGI | BENSEN | 88M | 49445 | 1 | 01 | 2 | 1 | 1 | 161270 | NIL | 381 | BROWN STARR A, LITTLE FORT | B | | | | | |
| QGJ | CESSNA | 150H | 15068485 | 3 | 04 | 1 | 1 | 2 | 171175 | 3A19 | 04169 | ADASTRA AVN LTD, BOX 2000 SS 1, CASTLEGAR AIRPORT | B | | | | | |
| QGL | SESA REPLICA | | 002 | 1 | 02 | 1 | 1 | 1 | 100776 | NIL | 041 | MCGOWAN DAN W, 7341 GRANVILLE ST, VANCOUVER, V6P 4Y3 | B | | | | | |
| QGM | SESA REPLICA | | 670 003 | 1 | 02 | 1 | 1 | 1 | 210576 | NIL | 044 | ONT AVN HISTORICAL SOCIETY, 6 GEORGE ST S, BRAMPTON | O | | | | | |
| QGN | CESSNA | 180H | 18052117 | 3 | 09 | 6 | 1 | 2 | 200574 | 5A6 | 04170 | AIRWEST AIRLINES, 468 COWLEY, INTL ARPT S, VANCOUVER | B | | | | | |
| QGO | CESSNA | 336 | 336 0051 | 3 | 13 | 1 | 2 | 2 | 060576 | A2CE | 04169 | ISLAND AIRLINES, BOX 1510, CAMPBELL RIVER, V9W 5C8 | B | | | | | |
| QGP | SCHWEIZER | SGS126 | 77 | 3 | 01 | 1 | 0 | 1 | 090476 | 1G10 | 169 | VANCOUVER SOARING ASSN, BOX 3651, VANCOUVER, V6B 3Y8 | B | | | | | |
| QGR | PIPER | PA18 | 18 8635 | 3 | 05 | 7 | 1 | 2 | 150377 | 1A2 | 15270 | DALZIEL HUNTING LTD, WATSON LAKE, YOA 1C0 | Y | | | | | |
| QGS | AERONCA | 15AC | 15AC 50 | 3 | 06 | 1 | 1 | 1 | 310776 | A802 | 04170 | HARRIS EWIN LEE, 3963-201 ST, LANGLEY, V3A 1P3 | B | | | | | |
| QGU | MOEL | F 11 | F 6052 | 1 | 03 | 1 | 1 | 1 | 120377 | NIL | 041 | YAREMCHUK ANATEL J, RR3, POTTERY ROAD, VERNON | B | | | | | |
| QGZ | CESSNA | A185E | 18501691 | 3 | 11 | 6 | 1 | 1 | 040576 | 3A24 | 04170 | RODE HORST, 8837 DELMONTE CRES, DELTA | B | | | | | |
| QH3 | SCHLEICHER | RHL II | 108 | 4 | 01 | 1 | 0 | 1 | 180676 | G92 | 172 | RONAASEN EN, 6666 RYALL PLACE, DELTA, V4E 1H5 | B | | | | | |
| QH4 | CESSNA | 150H | 15068367 | 3 | 04 | 1 | 1 | 2 | 010976 | 3A19 | 04271 | WETASKIWIN AIR SVCS, BOX 6444, WETASKIWIN, T9A 2G2 | A | | | | | |
| QH5 | AERONCA | 11AC | 11AC 474 | 3 | 02 | 5 | 1 | 1 | 160176 | A761 | 04271 | WEITING JOHN D, THORSBY, TOC 2P0 | A | | | | | |
| QH6 | PIPER | PA22 | 22 5802 | 3 | 05 | 1 | 1 | 1 | 140676 | 1A6 | 15272 | UMSCHEID THOMAS T, 4-122-12 AVE NW, CALGARY | A | | | | | |
| QH7 | CESSNA | 182D | 18253008 | 3 | 08 | 1 | 1 | 1 | 230976 | 3A13 | 04171 | FISHER BENJAMIN, GOLDEN | B | | | | | |
| QH8 | LUSCOMBE | 8E | 4470 | 3 | 03 | 1 | 1 | 1 | 050673 | A694 | 04371 | HILL JOHN D, BOX 117, LA RONCE, SOJ 1L0 | S | | | | | |
| QH9 | CESSNA | A185E | 18501912 | 3 | 11 | 6 | 1 | 2 | 271176 | 3A24 | 04171 | AIRSPAN FLIGHT CHARTER, 2745 COMMISSIONER, VANCOUVER | B | | | | | |
| QH1 | AMERICAN AVN | AA1A | AA1A0234 | 3 | 03 | 1 | 1 | 1 | 040377 | A11EA | 15271 | TETZ WILFRED & EATON L, BOX 597, LACOMBE, TOC 1S0 | A | | | | | |
| QH2 | BEECH | 23 | M 519 | 3 | 07 | 1 | 1 | 1 | 141076 | A1CE | 15271 | VALLEY FLYERS, VERMILLION, TOB 4M0 | A | | | | | |
| QH3 | BEECH | C35 | D 3036 | 3 | 08 | 1 | 1 | 1 | 201076 | A777 | 04271 | PARK DONALD M, 1936-10 ST SW, CALGARY, T2T 3G3 | A | | | | | |
| QH4 | PIPER | PA18A | 18 7014 | 3 | 04 | 5 | 1 | 1 | 210675 | 1A2 | 15272 | ZARUDZKI ROGER T & PIRO MIKE, BOX 837, YELLOWKNIFE | T | | | | | |
| QH5 | PIPER | PA18 | 18 8695 | 3 | 04 | 1 | 1 | 1 | 101276 | 1A2 | 15271 | KNIPPEL HAROLD F, BOX 966, FORT NELSON | B | | | | | |
| QH6 | CESSNA | 175A | 56331 | 3 | 07 | 1 | 1 | 1 | 011276 | 3A17 | 04371 | KOHL'S RUEBEN M, BOX 117, GOLDEN PRAIRIE, SON OY0 | S | | | | | |
| QH7 | PIPER | PA28 | 28 10232 | 3 | 09 | 1 | 1 | 1 | 231276 | 2A13 | 15271 | WILDERNESS CONSTRUCTION, BOX 817, MANNING, TOH 2M0 | A | | | | | |
| QH8 | BEECH | S35 | D 7618 | 3 | 11 | 1 | 1 | 1 | 101276 | 3A15 | 04271 | ANDERSEN HANS, BOX 684, ROSEBUD, TOJ 2T0 | A | | | | | |
| QH9 | CESSNA | 150F | 15063648 | 3 | 04 | 1 | 1 | 1 | 121175 | 3A19 | 04271 | VAN GISTEREN TED, 504 SARATOGA TOWERS, RED DEER | A | | | | | |
| QH1 | CESSNA | 182B | 52205 | 3 | 08 | 1 | 1 | 1 | 230177 | 3A13 | 04271 | NILL EDWARD, BOX 310, HANNA | A | | | | | |
| QH2 | CESSNA | 172 | 28418 | 3 | 06 | 1 | 1 | 1 | 090277 | 3A12 | 04271 | BOYD HARVEY L, BOX 102, LOMOND, TOL 1G0 | A | | | | | |
| QH3 | DOUGLAS | DC3C | 26005 | 3 | 40 | 1 | 2 | 2 | 150776 | A669 | 19271 | NORTHWEST TERRITORIAL AIRWAYS, BOX 9000, YELLOWKNIFE | T | | | | | |
| QH4 | BEECH | S35 | D 7541 | 3 | 11 | 1 | 1 | 1 | 070177 | 3A15 | 04471 | MAD MAN MADIGAN LTD, BOX 791, CHATHAM, N7M 5L1 | O | | | | | |
| QH5 | CESSNA | 180D | 18050947 | 3 | 08 | 1 | 1 | 1 | 161076 | 5A6 | 04169 | AEROSTAR AVN INC, 142 TRANQUILLE, KAMLOOPS, V2B 3G1 | B | | | | | |
| QH6 | TAYLORCRAFT | BL65 | 2232 | 3 | 02 | 1 | 1 | 1 | 261276 | A700 | 15269 | LARSEN MARLENE J, BOX 243, SPRUCE GROVE | A | | | | | |
| QH7 | CESSNA | 180C | 50885 | 3 | 08 | 1 | 1 | 1 | 240976 | 5A6 | 04369 | TROOP ALVIN W, QUILL LAKE | S | | | | | |
| QH8 | CESSNA | 150F | 15063822 | 3 | 04 | 1 | 1 | 1 | 260976 | 3A19 | 04269 | FRAGINI DENNIS, BOX 183, COLINTON, TOG ORO | O | | | | | |
| QH9 | CESSNA | 172K | 17258594 | 3 | 07 | 1 | 1 | 1 | 181076 | 3A12 | 15369 | PETERSON CLIFFORD S, MAZENOD, SOH 2Y0 | S | | | | | |
| QH1 | CESSNA | 172K | 17258597 | 3 | 07 | 1 | 1 | 2 | 160473 | 3A12 | 15469 | MANITOU AIRWAYS LTD, SUDBURY ARPT, BOX 68, GARSON | O | | | | | |
| QH2 | CESSNA | 172K | 17258593 | 3 | 07 | 1 | 1 | 1 | 231076 | 3A12 | 15369 | DORAN MORTON L, 316 LAKE CRES, SASKATOON, STH 3A2 | S | | | | | |
| QH3 | CESSNA | 172K | 17258571 | 3 | 07 | 1 | 1 | 1 | 281076 | 3A12 | 15269 | KRALL JOHN S, BOX 174, NAMPA, TOH 2R0 | A | | | | | |
| QH4 | CESSNA | 150K | 15071210 | 3 | 04 | 1 | 1 | 1 | 020277 | 3A19 | 04369 | MILLS JUNE, BOX 331, NORTH BATTLEFORD, S9A 2Y3 | A | | | | | |
| QH5 | CESSNA | 150K | 15071208 | 3 | 04 | 1 | 1 | 1 | 301176 | 3A19 | 04269 | EASTMAN ROLAND ROY, BOX 179, ROSEMARY | A | | | | | |
| QH6 | CESSNA | 150K | 15071211 | 3 | 04 | 1 | 1 | 2 | 111274 | 3A19 | 04169 | STARON FLIGHT 1972, 424 COWLEY, INTL ARPT, VANCOUVER | B | | | | | |
| QH7 | CESSNA | 150K | 15071206 | 3 | 04 | 1 | 1 | 1 | 150376 | 3A19 | 04269 | SMITHERS LESLEY, BOX 92, GRANDE CACHE, TOE OYO | A | | | | | |
| QH8 | CESSNA | 150K | 15071255 | 3 | 04 | 1 | 1 | 1 | 291276 | 3A19 | 04269 | GOLEMIEC JOE, BOX 113, EAGLESHAM, TOH 1H0 | A | | | | | |

| MARKING MAYBE | TYPE | MODEL | MANUFACTURER'S NUMBER NUMERO DU CONSTRUCTEUR | COUNTRY OF MANUFACTURE PAYS DE CONSTRUCTION | GROSS WEIGHT POIDS BRUT | LAND - SEA - AIR TERRAIN - MER - AIR | NO. OF ENGINES NOMBRE DE MOTEURS | CERT. OF AIRW. OR PERMIT VALID TO | REGISTRATION CANCELLED ANNULATION ANNULEE | AIRCRAFT TYPE APPROVAL OR SPEC. | OWNER'S NAME AND ADDRESS NOM ET ADRESSE DU PROPRIETAIRE | PROVINCE |
|------------------|---------------|----------|---|--|----------------------------|---|-------------------------------------|---|--|--|--|----------|
| | | | | | | | | | | | | |
| QIR | SAILPLANE | HP2 1141 | 41 | 1 | 01 | 1 | 0 | 6 | 220870 | NIL | PENZ A, 36 AIRPORT RD, EDMONTON | A |
| QIS | BEECH | 23 | M 472 | 3 | 07 | 1 | 1 | 1 | 010676 | A1CE | QIS HOLDINGS LTD, BOX 594, FT NELSON, VOC 1R0 | B |
| QIT | CHAMPION | 7FC | 84 | 3 | 03 | 1 | 1 | 1 | 031276 | A759 | FARNHAM ROY D, BOX 57, TURNER VALLEY, TOL 2A0 | A |
| QIU | CESSNA | 120 | 14648 | 3 | 03 | 1 | 1 | 1 | 170377 | A768 | BULLMAN ANN, 545-11 ST SW, MEDICINE HAT, T1A 4S8 | A |
| QIV | PIPER | PA28 | 28 20971 | 3 | 06 | 1 | 1 | 1 | 041076 | 2A13 | PACHAL FRANK W, 1528-46 ST SE, CALGARY, T2A 1N8 | A |
| QIW | CESSNA | 170A | 19974 | 3 | 06 | 1 | 1 | 1 | 240976 | A799 | UNGER JH & ENNS A & DUECK E, BOX 306, COALDALE | A |
| QIX | DOUGLAS | C54AD | 7476 | 3 | 47 | 1 | 4 | 1 | 281174 | A762 | CAN ARCTIC CO-OP FEDERATION, BOX 2039, YELLOWKNIFE | T |
| QIY | CESSNA | 185A | 185 0255 | 3 | 10 | 1 | 1 | 1 | 210876 | 3A24 | BERTS PARACHUTES INC, CP 191, ROXBORO | Q |
| QIZ | PIPER | PA28 | 28 20478 | 3 | 05 | 1 | 1 | 1 | 170976 | 2A13 | SORENSEN R S, ETAL, 9215 79 ST, EDMONTON | A |
| QJAL | CESSNA | 150K | 15071358 | 3 | 04 | 1 | 1 | 2 | 291076 | 3A19 | QUESNEL AIR SERVICES LTD, BOX 4659, WILLIAMS LAKE | B |
| QJCI | CESSNA | 180D | 18050938 | 3 | 09 | 6 | 1 | 1 | 200776 | 5A6 | ALEXANDER J & HACKMAN M, 38 ARPT RD, EDMONTON | A |
| QJDI | CESSNA | 140 | 11296 | 3 | 03 | 1 | 1 | 1 | 120177 | A768 | HOORNAERT DALE, BOX 377, WINFIELD, VOH 2C0 | B |
| QJEL | ALON | A2 | A 128 | 3 | 03 | 1 | 1 | 1 | 131076 | A787 | LAMBERT WILLIAM L, 11542-83 ST, EDMONTON, T5B 2Y6 | A |
| QJFI | CESSNA | 172K | 17259098 | 3 | 07 | 1 | 1 | 1 | 290476 | 3A12 | ROSS MAURICE D, BOX 77, KENMORE | Q |
| QJGI | PIPER | PA11 | 11 1040 | 3 | 02 | 5 | 1 | 1 | 030676 | A691 | WEBSTER CH, BOX 172, BLACK DIAMOND, TOL OHO | A |
| QJHS | SCHEMPP HIRTH | CIRRUS | 49 | 4 | 02 | 1 | 0 | 1 | 120576 | G88 | MARKUT FRANK, 8 WESTMOUNT PARK ROAD, WESTON, M9P 1R6 | O |
| QJIL | PIPER | PA18 | 18 1227 | 3 | 03 | 5 | 1 | 1 | 080776 | 1A2 | SAXINGER MOTORS LTD, BOX 340, CUDWORTH, SOK 1B0 | S |
| QJJI | PIPER | PA18 | 18 3664 | 3 | 03 | 5 | 1 | 1 | 070577 | 1A2 | HARRISON MONTIE EDWARD, BOX 311, BURNS LAKE, VOJ 1E0 | B |
| QJKI | PIPER | PA24 | 24 3320 | 3 | 09 | 1 | 1 | 1 | 261076 | 1A15 | AIREY ROBERT J, BOX 1387, STETTLE, TOC 2L0 | A |
| QJL | BELL | 47J2 | 1857 | 3 | 09 | 1 | 1 | 1 | 060776 | 2H1 | NUDANMYRA CLEARING CONT, 7-7319 MONTE CITO, BURNABY | B |
| QJMI | PIPER | PA28 | 28 25165 | 3 | 06 | 1 | 1 | 2 | 130377 | 2A13 | OMINECA AIR FLYING SCHOOL LTD, BOX 310, TERRACE | B |
| QJNI | CESSNA | 182E | 18253653 | 3 | 09 | 1 | 1 | 1 | 270476 | 3A13 | PORTER MICHAEL H, BOX 807, JASPER, TOE 1E0 | A |
| QJOL | TAYLORCRAFT | BC12D1 | 5992 | 3 | 02 | 1 | 1 | 1 | 020576 | A696 | FOSSUM JAMES, BOX 24, HARDISTY | A |
| QJPL | MAULE | M4220C | 2035C | 3 | 07 | 7 | 1 | 1 | 100277 | BA23 | SONTOWSKI GORDON, 22125-128 AVE, MAPLE RIDGE | B |
| QJQI | PIPER | PA28 | 28 10675 | 3 | 09 | 1 | 1 | 1 | 161176 | 2A13 | SALE REPORTED/VENTE SIGNEE | A |
| QJRI | PIPER | PA28R | 28R35028 | 3 | 08 | 1 | 1 | 1 | 171276 | 2A13 | KULTGEN KEN, FOREMOST, TOK OXO | A |
| QJSB | BELLE | 86 | | 4 | 01 | 1 | 0 | 1 | 050476 | G84 | HEA BM & GOWANS BM, 1528 23 ST NW, CALGARY, T2N 2P5 | A |
| QJT | CESSNA | 182N | 18260172 | 3 | 09 | 1 | 1 | 1 | 300177 | 3A13 | STAFFORD AGENCIES LTD, BOX 730, WAINWRIGHT, TOB 4P0 | A |
| QJU | CESSNA | A185E | 18501613 | 3 | 11 | 5 | 1 | 2 | 240277 | BA24 | BEARSKIN LAKE AIR SVC LTD, BIG TROUT LAKE, POV 1G0 | O |
| QJW | BELL | 47G3B2 | 2767 | 3 | 09 | 1 | 1 | 2 | 020576 | 2H3 | TRANS NORTH TURBO AIR 1971, BOX 4338, WHITEHORSE | Y |
| QJY | BELL | 47G3B2 | 2769 | 3 | 09 | 1 | 1 | 2 | 100477 | 2H3 | TRANS NORTH TURBO AIR 1971, BOX 4338, WHITEHORSE | Y |
| QJZ | DOUGLAS | DC3C | 9831 | 3 | 40 | 1 | 2 | 2 | 230376 | A669 | GATEWAY AVN LTD, HGR 11 INDL ARPT, EDMONTON, T5G 2Z3 | A |
| QKAL | CHAMPION | 7FC | 377 | 3 | 03 | 1 | 1 | 1 | 091175 | A759 | LACASSE CLEMENT, 400-6 RUE DAVELUYVILLE, GOZ 1C0 | Q |
| QKBL | CESSNA | 172L | 17260136 | 3 | 07 | 1 | 1 | 1 | 080576 | 3A12 | SABOURIN JEAN PAUL, L'ANNONCIATION, CTE LABELLE | Q |
| QKDI | CESSNA | 172L | 17260200 | 3 | 07 | 1 | 1 | 1 | 051075 | 3A12 | CANIE JOHN G, BOX 1021, TIMMINS | Q |
| QKEB | SCHEMPP-H STD | CIRRUS | 148 | 4 | 01 | 1 | 0 | 1 | 181076 | G88 | STEIMER R, ETAL, BOX 2056, DORVAL H9R 4R6 | Q |
| QKHI | CESSNA | 150G | 15067131 | 3 | 04 | 1 | 1 | 1 | 180976 | 3A19 | ANDERSON THOMAS B, BOX 531, PEMBROKE, K8A 6X7 | Q |
| QKIL | CESSNA | 180 | 31164 | 3 | 08 | 1 | 1 | 2 | 300976 | 5A6 | CENTRE AERONAUTIQUE, RR3, ST ANDRE AVELLIN, JOV 1W0 | Q |
| QKJL | CESSNA | A185E | 18501930 | 3 | 11 | 7 | 1 | 2 | 230277 | BA24 | ARCTIC AIR LTD, BOX 5570, STN L, EDMONTON, T6C 4E9 | A |
| QKNI | AERONCA | 7AC | 7AC 3229 | 3 | 02 | 1 | 1 | 1 | 080676 | A759 | MACMURRAY STEPHEN J, 9A PENHORN DR, DARTMOUTH | V |
| QKPL | BENSEN | 88M | FRG 5 | 1 | 01 | 1 | 1 | 6 | 080476 | NIL | LAJOIE DENIS, 249 BLVD LOUISE, MONTMAGNY | Q |
| QKQL | CESSNA | U206C | U2061174 | 3 | 12 | 1 | 1 | 2 | 291176 | A4CE | SOL-AIR BG INC, CP 397, RIMOUSKI, G5L 7C3 | Q |
| QKTI | VOLKSPLANE | ARC 1 | | 1 | 01 | 1 | 1 | 6 | 090676 | NIL | YEAGER ROBERT A, 3 PENHURST PARK, POINTE CLAIRE | Q |
| QKVL | DEHAVILLAND | DHC 1B | 209 247 | 1 | 05 | 1 | 1 | 1 | 171176 | A19 | KAUSER STEPHEN J, 220 STUNSTEAD AVE, MONT ROYAL | Q |
| QKWL | CESSNA | U206F | 20601728 | 3 | 12 | 6 | 1 | 1 | 201275 | A4CE | SCHOLLE INC ROBERT, 337 CHEMIN EARDLEY, LUCERNE | Q |
| QKXL | CESSNA | 150H | 15068884 | 3 | 04 | 1 | 1 | 1 | 180376 | 3A19 | THALL RONALD, 10 826 PLACE MOISAN, MONTREAL NORD | Q |
| QKYL | CHAMPION | 76C8C | 16 | 3 | 04 | 7 | 1 | 1 | 161275 | A759 | BLAIN J & MAILLE A, 206 DORION, ST-EUSTACHE, J7P 2J9 | Q |
| QLAL | CESSNA | 150H | 15068088 | 3 | 04 | 1 | 1 | 2 | 220477 | 3A19 | WETASKIWIN AIR SVCS, BOX 6444, WETASKIWIN, T9A 2G2 | A |

| MARKING MARKER | TYPE | MODEL | MANUFACTURER'S NUMBER | AERIAL NO. CONSTRUCTION | COUNTRY OF MANUFACTURE | GROSS WEIGHT | LAND - SEA - AIR | NO. OF ENGINES | NO. OF PROPELLERS | CERT. OF AIRW. OR FLIGHT PERMIT VALID TO | REGISTRATION CANCELLED | AIRCRAFT TYPE APPROVAL OR SPEC. | OWNER'S NAME AND ADDRESS | FAVORITE |
|-------------------|----------------|--------|-----------------------|-------------------------|------------------------|--------------|------------------|----------------|-------------------|--|------------------------|---------------------------------|--|----------|
| | | | | | | | | | | | | | | |
| QLB | CESSNA | 177 | 17700505 | 3 | 07 | 1 | 1 | 1 | 1 | 270476 | A13CE | 15271 | FENSKE CLIFFORD, BOX 42, PONOKA, TOC 2HO | A |
| QLD | CESSNA | A185E | 18501862 | 3 | 11 | 1 | 1 | 1 | 1 | 020976 | 3A24 | 04271 | FINNIE HAULING CONTR LTD, 2701-32 AVE NE, EDMONTON | A |
| QLE | PITTS SPECIAL | SIC | J 67 1 | 1 | 02 | 1 | 1 | 1 | 1 | 070477 | NIL | 152 | ARMSTRONG JE, 56 CHINOOK DRIVE SW, CALGARY, T2V 2P6 | A |
| QLF | PIPER | PA24 | 24 974 | 3 | 09 | 1 | 1 | 1 | 1 | 030573 | 1A15 | 15171 | BEATTIE PHILIP D, BOX 1955, REVELSTOKE | B |
| QLG | CESSNA | 182L | 18259001 | 3 | 09 | 1 | 1 | 1 | 1 | 080876 | 3A13 | 04371 | MOXLEY RH & HB, BOX 126, ROSETOWN, SOL 2VO | S |
| QLH | CESSNA | 182J | 18256686 | 3 | 09 | 1 | 1 | 1 | 1 | 190676 | 3A13 | 04271 | BATKE PROPANE LTD, BOX 1238, DRAYTON VALLEY | A |
| QLI | CESSNA | 172 | 36981 | 3 | 06 | 1 | 1 | 1 | 1 | 260576 | 3A12 | 04171 | HYATT KENNETH LESLIE, BOX 202, BARRIERE, VOE 1EO | B |
| QLJ | CESSNA | 172H | 17254974 | 3 | 07 | 1 | 1 | 1 | 1 | 210177 | 3A12 | 04371 | DIXON BRUCE N, BOX 210, VAL MARIE, SON 2TO | S |
| QLK | CESSNA | A185E | 185 1382 | 3 | 11 | 1 | 1 | 2 | 2 | 220676 | 3A24 | 04271 | CONTACT AIRWAYS LTD, BOX 5175, FORT MCMURRAY, TOA 1KC | A |
| QLL | PIPER | PA28 | 28 22409 | 3 | 06 | 1 | 1 | 1 | 1 | 030676 | 2A13 | 15271 | ANDREWS RODNEY O, 4401-43 AVE, RED DEER, T4N 3C3 | A |
| QLO | CESSNA | 150H | 15067845 | 3 | 04 | 1 | 1 | 1 | 1 | 170676 | 3A19 | 04271 | WALKER KENNETH H, 2712-17A ST NW, CALGARY, T2M 3S8 | A |
| QLP | CAVALIER | SA1025 | 69179 | 1 | 03 | 1 | 1 | 1 | 6 | 090776 | NIL | 042 | HIRNING WC & WRIGHT JD, 3016 13 AVE SW, CALGARY | A |
| QLQ | CESSNA | 172K | 17257933 | 3 | 07 | 1 | 1 | 1 | 1 | 260976 | 3A12 | 15371 | FITZSIMMONS WM, BOX 272, CARBERRY | M |
| QLR | AERO COMMANDER | 680 | 533 202 | 3 | 19 | 1 | 2 | 1 | 2 | 241076 | 2A4 | 15271 | HILL GRANT, BOX 430, OKOTOKS | A |
| QLS | CESSNA | A185E | 18501850 | 3 | 11 | 6 | 1 | 2 | 2 | 170676 | 3A24 | 04271 | CARTER AIR SVC LTD, BOX 510, HAY RIVER, XOE ORO | T |
| QLT | CESSNA | 182G | 18255074 | 3 | 09 | 1 | 1 | 1 | 1 | 260676 | 3A13 | 04271 | DURKIE JF, 3139 CONRAD CRES NW, CALGARY, T2L 1B7 | A |
| QLV | PIPER | PA23 | 23 1500 | 3 | 13 | 1 | 2 | 1 | 2 | 250776 | 1A10 | 15271 | COMMTRONICS COMMU LTD, BOX 3687 STN B, CALGARY | A |
| QLW | FORNEY | F 1 | 5653 | 3 | 03 | 1 | 1 | 1 | 1 | 060676 | A787 | 04271 | GREGORY MILFORD J, BOX 180, STRATHMORE, TOJ 3HO | A |
| QLX | CESSNA | 180 | 32000 | 3 | 08 | 5 | 1 | 1 | 1 | 070776 | 5A6 | 04271 | THOMPSON BROS (CONSTR) LTD, BOX 997, BARRHEAD | A |
| QLY | CESSNA | 337A | 337 0325 | 3 | 14 | 1 | 2 | 2 | 2 | 060776 | A6CE | 04271 | MERIDIAN AVIATION LTD, HGR 4 INTL ARPT, CALGARY | A |
| QLZ | CESSNA | 182N | 18260733 | 3 | 09 | 1 | 1 | 1 | 1 | 180876 | 3A13 | 04471 | ALEXANDER TOOLS, 211 GREENWICH ST, BRANTFORD, N3S 2X7 | O |
| QMA | CESSNA | 150E | 15061074 | 3 | 04 | 1 | 1 | 1 | 1 | 260776 | 3A19 | 04271 | NELSON RALPH WILEY, BOX 358, OYEN | A |
| QMB | PIPER | PA18 | 18 8097 | 3 | 06 | 1 | 1 | 7 | 7 | 170876 | 1A2 | 15271 | CASBEY AVIATION LTD, BOX 699, HIGH RIVER | A |
| QMC | CESSNA | 182C | 52435 | 3 | 08 | 1 | 1 | 1 | 1 | 170776 | 3A13 | 04171 | ALLISON RONALD G, BOX 169, GOLDEN, VOA 1HO | A |
| QMD | CESSNA | 150J | 15069389 | 3 | 04 | 1 | 1 | 1 | 1 | 260776 | 3A19 | 04271 | LETOURNEAU JOHN A, 67-7 ST SW, MEDICINE HAT, T1A 4J8 | A |
| QME | CESSNA | 172L | 17259882 | 3 | 07 | 1 | 1 | 1 | 1 | 120976 | 3A12 | 15271 | DANYLUK VICTOR, 5911-84 AVE, EDMONTON, T6B 0H3 | A |
| QMG | CESSNA | 172C | 17248830 | 3 | 06 | 1 | 1 | 1 | 1 | 090976 | 3A12 | 04271 | E & M RADIO TV CENTRE LTD, BOX 1360, ST PAUL, TOA 3AOA | A |
| QMH | SCHWEIZER | SGS233 | 124 | 3 | 02 | 1 | 0 | 1 | 1 | 230876 | G2EA | 271 | EDMONTON SOARING CLUB, BOX 472, EDMONTON, T5J 2K1 | A |
| QMI | CESSNA | 150L | 15072851 | 3 | 04 | 1 | 1 | 1 | 1 | 230976 | 3A19 | 04271 | BARAGAR DOUG, 1772 17 AVE NW, CALGARY, T2M 0R9 | A |
| QMK | CESSNA | 150L | 15072765 | 3 | 04 | 1 | 1 | 1 | 1 | 201076 | 3A19 | 04271 | ROBINSON PATRICK STEWART, CARROT CREEK | A |
| QML | CESSNA | 150L | 15072753 | 3 | 04 | 1 | 1 | 2 | 2 | 270876 | 3A19 | 04171 | QUESNEL AIR SERVICES LTD, BOX 4659, WILLIAMS LAKE | B |
| QMM | CESSNA | 182J | 18257208 | 3 | 09 | 1 | 1 | 1 | 1 | 290776 | 3A13 | 04171 | THOMPSON RH, BOX 322, GOLDEN | B |
| QMN | DEHAVILLAND | DHC 3 | 184 | 1 | 21 | 1 | 1 | 2 | 2 | 291176 | A27 | 175 | AIRGAVA LTEE, CP 1950, SCHEFFERVILLE, GOG 2TO | Q |
| QMP | CHAMPION | 7ECA | 485 | 3 | 04 | 1 | 1 | 1 | 1 | 230976 | A759 | 15271 | MJOLSNESS B & BAKER G, BOX 100, COCHRANE, TOL 0WO | A |
| QMR | STINSON | 108 1 | 108 772 | 3 | 06 | 1 | 1 | 1 | 1 | 150175 | A767 | 09271 | WESEEN LORNE & HALL FRANCIS, BOX 265, CASTOR, TOC 0XOA | A |
| QMS | HITSUBISHI | MU2B | 009 | 4 | 25 | 1 | 2 | 1 | 2 | 270876 | A96 | 49271 | KLENKE & SONS CONSTR TA, HGR 6A INDL ARPT, EDMONTON | A |
| QMT | CESSNA | 150F | 15063940 | 3 | 04 | 1 | 1 | 1 | 1 | 180976 | 3A19 | 04271 | JENSEN'S MEN'S WEAR LTD JIM, BOX 310, EDSON | A |
| QMW | CESSNA | 172A | 47325 | 3 | 06 | 1 | 1 | 1 | 1 | 061076 | 3A12 | 04271 | CHAMBERS KENNETH G, BOX 362, DRUMHELLER, TOJ 0YO | A |
| QMX | GRUMMAN | G164A | 784 | 3 | 14 | 1 | 1 | 5 | 5 | 050976 | A91 | 16371 | CENTRAL AIRSPRAY, (HUGH SPROULE), WATSON, SOK 4VO | S |
| QMY | CESSNA | 182H | 18256042 | 3 | 09 | 1 | 1 | 1 | 1 | 221076 | 3A13 | 04271 | SALE REPORTED/VENTE SIGNEE | A |
| QMZ | PIPER | PA25 | 25 3026 | 3 | 09 | 1 | 1 | 5 | 5 | 050576 | 2A10 | 15271 | AIR AGRO SERVICES LTD, BOX 6, HARDISTY, TOB 1VO | A |
| QNA | CESSNA | 150L | 15073153 | 3 | 04 | 1 | 1 | 1 | 2 | 190177 | 3A19 | 04371 | MITCHINSON FLG SVC LTD, BOX 1521, SASKATOON, S7K 3R3 | S |
| QNB | PIPER | PA24 | 24 811 | 3 | 09 | 1 | 1 | 1 | 1 | 140377 | 1A15 | 15271 | GIBSON WILLIAM L, BOX 152, SANGUDO, TOE 2AO | A |
| QNC | CESSNA | 172L | 17260374 | 3 | 07 | 1 | 1 | 1 | 1 | 070476 | 3A12 | 15272 | SKYLARK AVN LTD, 7314 HUNTERTOWN CRES NW, CALGARY | A |
| QND | DEHAVILLAND | DHC 1B | 180 218 | 1 | 05 | 1 | 1 | 1 | 1 | 150377 | A19 | 072 | TOOLE ROBERT L, 407 WOODBEND DR SW, CALGARY | A |
| QNE | DOUGLAS | DC3C | 26643 | 3 | 40 | 1 | 2 | 2 | 2 | 280377 | A669 | 19472 | BRADLEY AIR SVCS LTD, CARP ARPT, CARP, KOA 1LO | O |
| QNG | CESSNA | 172L | 17260385 | 3 | 07 | 1 | 1 | 2 | 2 | 250576 | 3A12 | 15572 | RICHEL AIR LIMITED, CP 505, ST JEAN, J38 6Z8 | Q |
| QNI | PIPER | PA30 | 30 1058 | 3 | 12 | 1 | 2 | 2 | 2 | 040277 | A1EA | 15272 | WAPITI AVN LTD, RR2, GRANDE PRAIRIE, T8V 2Z9 | A |

| MARKINGS MARQUÉS | TYPE | MODEL | MANUFACTURER'S NUMBER NUMÉRO DU CONSTRUCTEUR | COUNTRY OF MANUFACTURE PAYS DE CONSTRUCTION | GROSS WEIGHT POIDS BRUT | LAND - SEA - AIR TERR - MER - AIR | NO. OF ENGINES NOMBRE DE MOTEURS | PURPOSE DESTINÉE A | CERT. OF AIRW. OR FLIGHT PERMIT VALID TO CERTIFICAT DE NAVIGABILITÉ OU PERMIS DE VOL VALABLE JUSQU'À | REGISTRATION CANCELLED IMMATRICULATION ANNULÉE | AIRCRAFT TYPE APPROVAL OR SPECS. TYPE D'APPROBATION OU DE SPÉCIFICATIONS | ENGINE MANUFACTURER CONSTRUCTEUR DU MOTEUR | OWNER'S NAME AND ADDRESS NOM ET ADRESSE DU PROPRIÉTAIRE | PROVINCE |
|---------------------|----------------|--------|---|--|----------------------------|--------------------------------------|-------------------------------------|-----------------------|---|---|---|---|--|----------|
| | | | | | | | | | | | | | | |
| QNJC | CESSNA | 172D | 17249694 | 3 | 07 | 1 | 1 | 1 | 010576 | | 3A12 | 04272 | KOZDROWSKI STAN, 1057 PARKER DR, SHERWOOD-PK, T8A 1C7 | A |
| QNKI | CESSNA | 172 | 28127 | 3 | 06 | 1 | 1 | 1 | 120377 | | 3A12 | 04272 | SAND LENIS, BOX 175, HINTON, T0E 1B0 | A |
| QNLJ | CESSNA | 182 | 33754 | 3 | 08 | 1 | 1 | 1 | 270376 | | 3A13 | 04272 | PEACE RIVER ELEC LTD, BOX 188, PEACE RIVER, T0H 2X0 | A |
| QNHK | CESSNA | 1778 | 17701714 | 3 | 07 | 1 | 1 | 2 | 170377 | | A13CE | 15272 | EDMONTON FLG CLUB, HGR 8 MUN ARPT, EDMONTON, T5G 2Z3 | A |
| QNNL | CESSNA | 172L | 17260481 | 3 | 07 | 1 | 1 | 1 | 030377 | | 3A12 | 15272 | ENNS DAVID, BOX 3000, FAIRVIEW, T0H 1L0 | A |
| QNOI | CESSNA | 172L | 17260475 | 3 | 07 | 1 | 1 | 1 | 110576 | | 3A12 | 15172 | HUGHES THOMAS ELLIS, 4004 BENNER ST, TERRACE | B |
| QNPJ | PIPER | PA23 | 27 3236 | 3 | 16 | 1 | 2 | 2 | 240176 | | 1A10 | 15272 | NORTHWARD AIRLINES, 10240-124 ST, EDMONTON, T5N 3W6 | A |
| QNQI | PIETENPOL | GN1 | 317 | 1 | 02 | 1 | 1 | 6 | 141076 | | NIL | 042 | SEABORN CLARK G, RR8, CALGARY, T2J 2T9 | A |
| QNTL | CESSNA | 210 5 | 205 0169 | 3 | 11 | 1 | 1 | 1 | 210476 | | 3A21 | 04272 | FLETCHER IAN, 108-5332 LAKEVIEW DR SW, CALGARY | A |
| QNUJ | CESSNA | 150F | 15064158 | 3 | 04 | 1 | 1 | 1 | 100576 | | 3A19 | 04172 | ROLSTON NORMAN J, 208-930E-7 AVE, VANCOUVER, V5T 1P6 | B |
| QNVK | CESSNA | 172L | 17256766 | 3 | 07 | 1 | 1 | 1 | 170476 | | 3A12 | 15272 | CHUDLEIGH RUFUS, BOX 8, DUCHESS | A |
| QNWJ | CESSNA | 150J | 15069760 | 3 | 04 | 1 | 1 | 1 | 170476 | | 3A19 | 04372 | MCLEOD IAN & PICHE CHARLEY, GLENBAINES, SON OXO | S |
| QNXI | CESSNA | 150J | 15070626 | 3 | 04 | 1 | 1 | 1 | 270576 | | 3A19 | 04272 | SOUTHWELL HOWARD M, BOX 43, YELLOWKNIFE, X1A 2L8 | T |
| QNYJ | PIPER | PA28R | 28R35615 | 3 | 08 | 1 | 1 | 1 | 240477 | | 2A13 | 15272 | DORE ROLAND & ALBACH JAMES, 3521-44A AVE, RED DEER | A |
| QNZL | ALOUETTE | SA318C | 2258 | 4 | 12 | 1 | 1 | 2 | 130676 | | H74 | 52572 | HELI VOYAGEUR LTEE, CP 1330, VAL D'OR, J9P 4P8 | Q |
| QOAI | CESSNA | 411 | 411 0207 | 3 | 18 | 1 | 2 | 1 | 050576 | | A7CE | 04471 | WILCO TUBULAR PRODUCTS, 575 INDL RD, LONDON, N5V 1V2 | O |
| QOBI | LAKE | LA 4 | 458 | 3 | 08 | 4 | 1 | 1 | 170676 | | 1A13 | 15571 | FOURNIER JEAN INC, 28 DE VAUDREUIL, BAIE COMEAU | Q |
| QOCI | LAKE | LA 4 | 466 | 3 | 08 | 4 | 1 | 1 | 260676 | | 1A13 | 15571 | GARAGE VINCENT TREMBLAY LTD, 104 RO 138, FORESTVILLE | Q |
| QODI | LAKE | LA 4 | 467 | 3 | 08 | 4 | 1 | 1 | 070876 | | 1A13 | 15571 | HALE JEFFERY A, 645-48 AVE, LACHINE, H8T 2S2 | Q |
| QOEL | CESSNA | 120 | 11700 | 3 | 03 | 1 | 1 | 1 | 310576 | | A768 | 04471 | LAFRANCE RONALD, DAVIDSON | Q |
| QOFI | BEDE | BD 4 | 243 | 1 | 03 | 1 | 1 | 6 | 161276 | | NIL | 154 | MCCOY E & KEATLEY R, 244 ST PATRICK, SAULT STE MARIE | O |
| QOGI | CESSNA | 182D | 18253441 | 3 | 08 | 1 | 1 | 1 | 151076 | | 3A13 | 04471 | PIGEON IJ, BALM BEACH, BOX 31, PERKINSFIELD | O |
| QOHI | CESSNA | 150F | 15063674 | 3 | 04 | 1 | 1 | 1 | 140676 | | 3A19 | 04671 | WOLVERTON DAVID D, CENTREVILLE | K |
| QOJL | CESSNA | 172G | 17254368 | 3 | 07 | 1 | 1 | 1 | 251176 | | 3A12 | 04471 | BLAKELOCK WARREN, 5423 BRITANNIA RR6, MILTON, L9T 2Y2 | O |
| QOKI | AERONCA | 11CC | 11CC 62 | 3 | 03 | 1 | 1 | 1 | 280576 | | A796 | 04471 | GIBSON WARREN F, RR1, ALLISTON | O |
| QOLI | AERO COMMANDER | 100180 | 5008 | 3 | 07 | 1 | 1 | 2 | 100672 | | 1A21 | 15471 | TOWNSEND AIR SERVICES LTD, RR1, CALEDON, L0N 1C0 | O |
| QOMI | CHAMPION | 7ECA | 22 | 3 | 04 | 1 | 1 | 1 | 040675 | | A759 | 04471 | STEWART LARRY, 3223 CLEMENCEAU BLVD, WINDSOR | O |
| QONB | SCHWEIZER | SGS233 | 178 | 3 | 02 | 1 | 0 | 1 | 011175 | | G2EA | 471 | NORTH BAY GLIDING ASSN, BOX 1612, HORNELL HEIGHTS | O |
| QOOL | PIPER | PA28 | 28 23512 | 3 | 06 | 1 | 1 | 1 | 240576 | | 2A13 | 15471 | BAGNAROL G, 292 BELMONT AVE, BOX 365, CORUNNA NON 1G0 | O |
| QOPI | PIPER | PA28 | 28 20813 | 3 | 06 | 1 | 1 | 2 | 140674 | | 2A13 | 15471 | SALE REPORTED/VENTE SIGNALÉE | O |
| QOQL | DEHAVILLAND | DHC 3 | 46 | 1 | 21 | 7 | 1 | 2 | 020774 | | A27 | 175 | HULL AIR SVCS LTD, BOX 103, MASSON, J0X 2H0 | Q |
| QORL | DEHAVILLAND | DHC 3 | 375 | 1 | 21 | 1 | 1 | 2 | 300976 | | A27 | 172 | BUFFALO AIRWAYS LTD, BOX 168, FORT SMITH, X0E 0P0 | T |
| QOSL | DEHAVILLAND | DHC 3 | 398 | 1 | 21 | 1 | 1 | 2 | 030676 | | A27 | 175 | DIREQUAIR INC, CP 213, CHIBOUGAMAU, G8P 2K7 | Q |
| QOUL | FLY BABY | | F81A220 | 1 | 02 | 1 | 1 | 6 | 110476 | | NIL | 044 | MOWAT WILLIAM KENNETH, RR3, BEAMSVILLE, L0R 1B0 | Q |
| QOVZ | BELL | 206A | 559 | 3 | 09 | 7 | 1 | 2 | 310574 | | H2SW | 28571 | SEPT ILES HELICPTER SVCS LTD, CP 844, SEPT ILES | Q |
| QOWL | PIPER | PA28R | 28R30939 | 3 | 07 | 1 | 1 | 1 | 280676 | | 2A13 | 15471 | MCNAIR GM, 1558 SOUTHDOWN RD, MISSISSAUGA, L5J 2Z4 | O |
| QOXI | CESSNA | 150F | 15062007 | 3 | 04 | 1 | 1 | 1 | 060876 | | 3A19 | 04471 | GLYNN WALTER AG, RR2, DELHI, N4B 2W5 | O |
| QPAL | PIPER | PA24 | 24 2881 | 3 | 08 | 1 | 1 | 1 | 080676 | | 1A15 | 15471 | KAMPE ARTHUR, RR2, ARISS, N0B 1B0 | O |
| QPBI | CESSNA | 150F | 15063278 | 3 | 04 | 1 | 1 | 1 | 280676 | | 3A19 | 04471 | FIX NEAL H, 346 DOMINION ST, STRATHROY, NTG 3G8 | O |
| QPCI | CESSNA | 150G | 15065006 | 3 | 04 | 1 | 1 | 1 | 280676 | | 3A19 | 04471 | MCKELLER H & SELMAN T, RR1, MOORETOWN, NON 1M0 | O |
| QPDL | BEECH | BTM | CA 164 | 3 | 23 | 1 | 2 | 2 | 050277 | | A100 | 16473 | CAPITAL AIR SURVEYS, RR5 BONNECHERE ARPT, KILLALDE | O |
| QPEI | GLOBE | GC 1B | 11 | 3 | 04 | 1 | 1 | 1 | 180975 | | A766 | 04471 | HALUSKA ER, 50 HERGER ST, CHATHAM, N7M 4A8 | O |
| QPFI | PIPER | PA24 | 24 3127 | 3 | 09 | 1 | 1 | 1 | 100976 | | 1A15 | 15271 | SALE REPORTED/VENTE SIGNALÉE | A |
| QPGL | PIPER | PA32 | 32 800 | 3 | 11 | 1 | 1 | 1 | 180776 | | A3S0 | 15471 | GRIBBIN STEPHEN PEGG M, 4 MARION DR, DUNDAS, L9H 5B4 | O |
| QPII | PIETENPOL | GN1 | 1 | 1 | 02 | 1 | 1 | 6 | 080976 | | NIL | 044 | FORCE AUSTIN, 173 GLENWOOD, PORT COLBORNE, L3K 5N2 | O |
| QPJI | PIPER | PA22 | 22 3666 | 3 | 05 | 1 | 1 | 1 | 030975 | | 1A6 | 15471 | OUELLETTE LOMER & HELEN, RR3, KINGSVILLE | O |
| QPKI | PIPER | PA30 | 30 799 | 3 | 12 | 1 | 2 | 1 | 120776 | | A1EA | 15471 | MURRAY ALLEN S, 606-2170 LAKESHORE RD, BURLINGTON | O |
| QPLI | GRUMMAN | G44 | 1306 | 3 | 16 | 4 | 2 | 1 | 280676 | | A734 | 15471 | SLADE REGINALD H, 4012 NEW ST, BURLINGTON, L7L 1S7 | O |

| MARKING MAYBE CALL AC - CAT. D'AVIATION | TYPE | MODEL | MANUFACTURER'S NUMBER NUMERO DU CONSTRUCTEUR | COUNTRY OF MANUFACTURE PAYS DE CONSTRUCTION | CROSS WEIGHT POIDS BRUT | LARG. MAX. CG D. MAX. P. ROUE-FLUEUR, S/S D. MAX. P. J. SER. O/S J. E. M. | NO. OF ENGINES NOMBRE DE MOTEURS | MAX. CRUISE VITESSE A | CERT. OF AIRW. OR FLIGHT PERMIT VALID TO CERTIFICAT DE NAVIGABILITE DU PERMIS DE VOL VALABLE JUSQU'AU | REGISTRATION CANCELLED IMMATRICULATION ANNULEE | AIRCRAFT TYPE APPROVAL OR SPEC. TYPE D'APPROBATION OU DE SPECIFICATIONS | ENGINE MANUFACTURER CONSTRUCTEUR DU MOTEUR | YEAR OF MANUFACTURE ANNEE DE CONSTRUCTION | OWNER'S NAME AND ADDRESS NOM ET ADRESSE DU PROPRIETAIRE | PROVINCE |
|---|--------|----------|---|--|----------------------------|---|-------------------------------------|---|--|---|--|---|--|--|----------|
| | | | | | | | | | | | | | | | |
| QPP1BEECH | C23 | M 1316 | 3 07 1 | 1 1 | 160676 | A1CE | 15271 | DUSTELL LTD, 1 CANNES AVE, DOLLARD DES ORMEAUX | Q | | | | | | |
| QPQ3BLANIK | L13 | 174805 | 4 02 1 | 0 1 | 120676 | G69 | 471 | CENTRAL ONTARIO SOARING ASSN, BOX 762, PETERBOROUGH | Q | | | | | | |
| QPR3SCHWEIZER | SGS134 | 52 | 3 01 1 | 0 1 | 211076 | G3EA | 471 | COMERY THOMAS R, ETAL, RR1, ERIN, NOB 1TO | Q | | | | | | |
| QPT3SCHWEIZER | SGS134 | 49 | 3 01 1 | 0 1 | 090676 | G3EA | 471 | SOSA GLIDING CLUB, BOX 654, STN Q, TORONTO, M4T 2N5 | Q | | | | | | |
| QPU1CESSNA | 172E | 17250949 | 3 07 1 | 1 1 | 260576 | BA12 | 04471 | ARMSTRONG HAROLD, RR1, ORILLIA, L3V 6H1 | Q | | | | | | |
| QPV1CHAMPION | 7GC | 7GC 91 | 3 04 5 | 1 1 | 090875 | A759 | 15471 | BROOMHEAD FRANK A, BROOMHEAD RD, CHAPLEAU, POM 1K0 | Q | | | | | | |
| QPH1CESSNA | 150J | 15069516 | 3 04 1 | 1 2 | 120776 | 3A19 | 04471 | CENTRAL LAKE AIR SVC, BOX 393, GRAND BEND, NOM 1TO | Q | | | | | | |
| QPX1CESSNA | 150J | 15069841 | 3 04 1 | 1 2 | 120776 | 3A19 | 04471 | CENTRAL LAKE AIR SVC, BOX 393, GRAND BEND, NOM 1TO | Q | | | | | | |
| QPY1CESSNA | 172C | 17248774 | 3 06 1 | 1 1 | 110876 | 3A12 | 04371 | STELCK ROY TERRY, BOX 399, WYNYARD, SOA 4TO | S | | | | | | |
| QPZ1CESSNA | 150L | 15072618 | 3 04 1 | 1 1 | 290676 | 3A19 | 04471 | MILLETT RLA, 26 QUEEN ST, NORWOOD, KOL 2VO | Q | | | | | | |
| QQALCESSNA | 150J | 15070049 | 3 04 1 | 1 1 | 120776 | 3A19 | 04471 | CORBETT CP, RR2, AILSA CRAIG | Q | | | | | | |
| QQB1PIPER | PA31 | 31 310 | 3 18 1 | 2 2 | 230876 | A8EA | 15271 | BAR XH AVIATION LTD, BOX 161, MEDICINE HAT, TIA 7E8 | A | | | | | | |
| QQC1DEHAVILLAND | DHC 2 | 56 | 1 16 7 | 1 2 | 080676 | A22 | 165 | CARGAIR LTEE, ST-ZENON, CTE BERTHIER, JOK 3NO | Q | | | | | | |
| QQD1DEHAVILLAND | DHC 2 | 1580 | 1 16 6 | 1 2 | 280976 | A22 | 165 | STE ANNE DU LAC AVN INC, STE ANNE DU LAC, JOM 1VO | Q | | | | | | |
| QQE1DEHAVILLAND | DHC 2 | 1582 | 1 16 6 | 1 2 | 290775 | A22 | 165 | AIR STE AGATHE, CP 132, STE AGATHE DES MONTS, J8C 3A1 | Q | | | | | | |
| QQG1DEHAVILLAND | DHC 2 | 1675 | 1 16 6 | 1 2 | 280776 | A22 | 163 | NORTHWAY AVN LTD, BOX 72, ARNES, ROC OCO | M | | | | | | |
| QQJ1PIPER | PA28 | 28 23299 | 3 06 1 | 1 1 | 160676 | 2A13 | 15471 | ROBERTS GEORGE W, 1970 VERDUN AVE, WINDSOR, N6W 1P7 | Q | | | | | | |
| QQK1PIPER | PA22 | 22 8911 | 3 04 1 | 1 1 | 120776 | 1A6 | 15472 | RUTHVEN LORNE, 20 CHARTIS ST, CHATHAM | Q | | | | | | |
| QQL1BENSEN | B8M | 383 3258 | 1 01 1 | 1 6 | 100776 | NIL | 384 | WHITEFORD DELMAR, 534 BROAD ST E, DUNNVILLE, N1A 1G8 | Q | | | | | | |
| QQM1AMERICAN AVN | AA1A | AA1A0128 | 3 03 1 | 1 1 | 130776 | A11EA | 15471 | RYAN DAN J, 124 ARMAND CRES BOX 1516, CHELMSFORD | Q | | | | | | |
| QQN2BELL | 206A | 666 | 3 09 1 | 1 2 | 070774 | H2SW | 28471 | INSPIRATION HELCPTRS, BOX 340, KING CITY, LOG 1K0 | Q | | | | | | |
| QQO2BELL | 206B | 716 | 3 10 1 | 1 2 | 080976 | H2SW | 28471 | DOMINION-PEGASUS HELCPTR, BOX 340, KING CITY, LOG 1K0 | Q | | | | | | |
| QQP2BELL | 206B | 717 | 3 10 6 | 1 2 | 280676 | H2SW | 28571 | SEPT ILES HELCPTR SVCS LTD, CP 844, SEPT ILES | Q | | | | | | |
| QQQLPIPER | PA30 | 30 682 | 3 12 1 | 2 1 | 210876 | A1EA | 15470 | YUNDT & MCCANN CONSTR, RR5 BOX 100, STRATFORD | Q | | | | | | |
| QQR1CESSNA | 180A | 32952 | 3 09 6 | 1 1 | 130876 | 5A6 | 04471 | DICK JOHN, 341 TRUNK RD, SAULT STE MARIE | Q | | | | | | |
| QQS1TAYLORCRAFT | BC12D | 8406 | 3 02 1 | 1 1 | 180876 | A696 | 04471 | LITCHFIELD DENNIS J, 655 WALLACE AVE, WINDSOR | Q | | | | | | |
| QQTLMOONEY | M20F | 670020 | 3 08 1 | 1 1 | 180976 | 2A3 | 15471 | GOODWIN ELDEN, RR1, SHARON, LOG 1VO | Q | | | | | | |
| QQU1PIPER | PA28 | 28 24539 | 3 06 1 | 1 1 | 030776 | 2A13 | 15471 | PHILLIPS DAVID JOHN, 54 MAIN ST, MILTON | Q | | | | | | |
| QQW1PIPER | PA28R | 28R30478 | 3 07 1 | 1 2 | 060876 | 2A13 | 15471 | EXPERIMENTAL ACFT, 16 ACRE HTS, SCARBOROUGH, M1H 2N9 | Q | | | | | | |
| QQX1PIPER | PA28 | 28 530 | 3 06 1 | 1 1 | 290776 | 2A13 | 15471 | MCTURK GORDON E, 105 SUNNIDALE RD, BARRIE, L4N 1G8 | Q | | | | | | |
| QQZ1PIPER | PA28R | 28R30575 | 3 07 1 | 1 1 | 140776 | 2A13 | 15471 | ALLEN GLENN, ETAL, 1 CHELSEA RD, THORNHILL L3T 4G9 | Q | | | | | | |
| QRALPIPER | PA28 | 28 21594 | 3 06 1 | 1 1 | 270776 | 2A13 | 15171 | ROBATZKE H, 1906-23 AVE, VERNON, V1T 1J1 | B | | | | | | |
| QRB1PIPER | PA22 | 22 2795 | 3 05 1 | 1 1 | 270676 | 1A6 | 15171 | KOENEN D & WATSON G, 2396 REGENT CRES, PRINCE GEORGE | B | | | | | | |
| QRC1PIPER | PA22 | 22 5358 | 3 05 2 | 1 1 | 300776 | 1A6 | 15172 | WRIGHT GLEN, BOX 15 TAYLOR RD, DEROCHE, VOM 1G0 | B | | | | | | |
| QRD1MODEL | D 11 | F 5005 | 1 03 1 | 1 6 | 060377 | NIL | 041 | YARD RUSSELL A, RR1, CHIMNEY & FELKER LKS, WILLIAMS-L | B | | | | | | |
| QRE1CESSNA | U206A | U2060441 | 3 12 1 | 1 2 | 140676 | A4CE | 04171 | KENT AVN LTD, 46218 ARPT RD, CHILLIWACK | B | | | | | | |
| QRF1STYNSON | 108 3 | 108 4045 | 3 07 1 | 1 1 | 091076 | A767 | 09171 | HAZELTON GEORGE, 744 EAST 17 ST, VANCOUVER | B | | | | | | |
| QRG1STYNSON | 108 1 | 108 1949 | 3 06 1 | 1 1 | 100374 | A767 | 09171 | COPELAND W & TENT E, BOX 2067, MERRITT | B | | | | | | |
| QRILDEHAVILLAND | DHC 3 | 326 | 1 21 6 | 1 2 | 240476 | A27 | 041 | TRANS MTN AIR SVCS LTD, BOX 1451, CAMPBELL RIVER | B | | | | | | |
| QRK1PIETENPOL | GNI | JB687181 | 1 02 1 | 1 6 | 290976 | NIL | 041 | BOULANGER PHILIPPE JOSEPH, BOX 93, MERRITT | B | | | | | | |
| QRL1MAULE | M4210C | 1070C | 3 07 2 | 1 1 | 050376 | BA23 | 04271 | CURRY GORDON A, 133 CENTRE ST, DRUMHELLER | A | | | | | | |
| QRM1BEECH | 95 55 | TC 158 | 3 15 1 | 2 1 | 140975 | BA16 | 04171 | SAM HOLDINGS LTD S, 293-3 ROAD, RICHMOND | B | | | | | | |
| QRPLCESSNA | 150H | 15068218 | 3 04 1 | 1 1 | 150376 | BA19 | 04171 | SHEARING CYRIL GARTH, 3670 DARTMOUTH PLACE, VICTORIA | B | | | | | | |
| QRQ1HOWARD | DGA1SP | B10 | 3 16 2 | 1 1 | 180976 | A717 | 16172 | HANSON HERMAN R, BOX 2783, SMITHERS | B | | | | | | |
| QRR1CESSNA | 172L | 17260120 | 3 07 1 | 1 2 | 171176 | BA12 | 15171 | VICTORIA FLG SVCS LTD, BOX 2098, SIDNEY, V8L 3S6 | B | | | | | | |
| QRS1CESSNA | 172L | 17260116 | 3 07 6 | 1 1 | 240976 | BA12 | 15271 | SALE REPORTED/VENTE SIGNEE | A | | | | | | |
| QRT1CESSNA | TU206A | U2060515 | 3 12 1 | 1 1 | 301076 | A4CE | 04171 | CORFE DENNIS ORVIL, 3794-224 ST RR1, LANGLEY | B | | | | | | |
| QRULUSCOMBE | BA | 1034 | 3 03 1 | 1 1 | 050872 | A694 | 04171 | QUALICUM BEACH AIRLINES LTD, RR2, QUALICUM BEACH | B | | | | | | |

| MARKING MARCHE | TYPE | MODEL | MANUFACTURER'S NUMBER NUMÉRO DU CONSTRUCTEUR | COUNTRY OF MANUFACTURE PAYS DE CONSTRUCTION | GROSS WEIGHT POIDS BRUT | LORO - SEA - SIB ADRESSES - PORTS - SUS D. DATE S.N. | NO. OF ENGINES NOMBRE DE MOTEURS | DESTINE A | CERT. OF AIRW. DR FLIGHT PERMIT VALID TO | REGISTRATION CANCELLED ANULTELE | AIRCRAFT TYPE APPROVAL OR SPECS. | OWNER'S NAME AND ADDRESS NOM ET ADRESSE DU PROPRIÉTAIRE | PROVINCE |
|--------------------|------|--------|---|--|----------------------------|--|-------------------------------------|-----------|--|---|--|--|----------|
| | | | | | | | | | | | | | |
| QRV1BEECH | | N35 | 0 6722 | 3 10 1 | 1 1 | 1 1 | 1 1 | 170177 | 3A15 | 04573 | SILLER, T, TP AIR SVCS, 136 BALLANTYNE AVE S, MONTREAL | Q | |
| QRW1CESSNA | | 210 5 | 205 0168 | 3 11 1 | 1 1 | 1 1 | 310876 | 3A21 | 04171 | COEY HAROLD L, 753-3 RD, RICHMOND | B | | |
| QRX1STINSON | | 108 3 | 108 4619 | 3 07 1 | 1 1 | 1 1 | 230377 | A767 | 09171 | POLLARD LB & ADAMS WD, 2620 GREENFIELD AVE, KAMLOOPS | S | | |
| QRY1CESSNA | | 180 | 30827 | 3 08 1 | 1 1 | 1 1 | 250876 | 5A6 | 04171 | LAMPERT WILLIAM F, BOX 2259, WILLIAMS LAKE | B | | |
| QRZ1CESSNA | | 182B | 52042 | 3 08 1 | 1 1 | 1 1 | 250876 | 3A13 | 04171 | JUSTESEN HENRY E, 211-235 MICHIGAN, VICTORIA, V8V 1R4 | B | | |
| QSA1CESSNA | | 172 | 46117 | 3 06 1 | 1 1 | 1 1 | 260976 | 3A12 | 04272 | VANSTONE GORDON R, BOX 61, CEREAL | A | | |
| QSB1PIPER | | PA23 | 23 1552 | 3 13 1 | 2 1 | 2 1 | 231076 | 1A10 | 15272 | MCKFORD LARRY E, 9252 73 ST, EDMONTON | A | | |
| QSC1DEHAVILLAND | | DHC 6 | 174 | 1 29 1 | 2 2 | 2 2 | 160277 | A82 | 51273 | TIME AIR LTD, BOX 423, LETHBRIDGE, T1J 3Z1 | A | | |
| QSD1PIPER | | PA22 | 22 3852 | 3 05 1 | 1 1 | 1 1 | 220776 | 1A6 | 15272 | MADGE PHILIP JAMES, BOX 1 SITE 4, HANNA, TOJ 1P0. | A | | |
| QSE1CESSNA | | 172M | 17261084 | 3 07 1 | 1 1 | 1 1 | 100976 | 3A12 | 15272 | TRI-AIR SVCS LTD, HGR 25 INTL ARPT, CALGARY | A | | |
| QSF1BELL | | 47G382 | 6842 | 3 09 1 | 1 2 | 1 2 | 181074 | 2H3 | 15272 | CANWEST AVN LTD, 3444 BULYEA CRES NW, CALGARY | A | | |
| QSG1SHORT&HARLAND | | SC7 | SH1883 | 2 32 1 | 2 5 | 2 5 | 180277 | A94 | 49470 | QUESTOR SURVEYS LTD, 20 CANSO RD, REXDALE, M9W 4L8 | O | | |
| QSH1PIPER | | PA23 | 23 1703 | 3 13 1 | 2 1 | 2 1 | 031176 | 1A10 | 15272 | PEACOCK ACFT LEASE, S 16 80X 9 RR2, CALGARY, T2P 2G5 | A | | |
| QSN1AERO COMMANDER | | 100 | 227 | 3 06 1 | 1 1 | 1 1 | 081176 | 1A21 | 15372 | RAPID CLEANERS LTD, 145 HAYES RD, THOMPSON, R8N 1M3 | M | | |
| QSO1CESSNA | | A185F | 18502108 | 3 11 1 | 1 2 | 1 2 | 300576 | 3A24 | 04272 | PEACE AIR LTD, BOX 1357, PEACE RIVER, TOH 2X0 | A | | |
| QSP1CESSNA | | 150L | 15074076 | 3 04 1 | 1 2 | 1 2 | 110177 | 3A19 | 04172 | VICTORIA FLG SVCS LTD, BOX 2098, SIDNEY, V8L 3S6 | B | | |
| QSR1LUSCOMBE | | 8A | 4103 | 3 03 1 | 1 1 | 1 1 | 300676 | A694 | 04273 | FORSTER GEORGE & KATHLEEN, 1215-20A ST NW, CALGARY | A | | |
| QSS1CESSNA | | 172M | 17260890 | 3 07 1 | 1 2 | 1 2 | 101176 | 3A12 | 15272 | SALE REPORTED/VENTE SIGNALEE | A | | |
| QST1CESSNA | | 1800 | 18050994 | 3 08 1 | 1 1 | 1 1 | 251176 | 5A6 | 04272 | M & M DRILLING CO LTD, BOX 152, STRATHMORE, TOJ 3H0 | A | | |
| QSU1CESSNA | | A185F | 18502112 | 3 11 1 | 1 1 | 1 1 | 090177 | 3A24 | 04272 | BERG OILFIELD SVCS LTD, 25 FAIR OAKS DR, ST ALBERT | A | | |
| QSV1CESSNA | | 182P | 18261543 | 3 09 1 | 1 1 | 1 1 | 121276 | 3A13 | 04272 | UBERTINO RIVERARDO, BOX 638, BROOKS | A | | |
| QSW1CESSNA | | 172M | 17261223 | 3 07 1 | 1 1 | 1 1 | 111276 | 3A12 | 15272 | KOBBERT F & MIERZEWSKI A, HINES CREEK, TOH 2A0 | A | | |
| QSX1CESSNA | | A185F | 18502116 | 3 11 5 | 1 2 | 060177 | 3A24 | 04272 | PEACE AIR LTD, BOX 1357, PEACE RIVER, TOH 2X0 | A | | | |
| QSY1PIPER | | PA12 | 12 765 | 3 04 1 | 1 1 | 1 1 | 140177 | A780 | 15272 | OLLERENSHAW FJ & KILROE LR, RR5, CALGARY | A | | |
| QSZ1CESSNA | | 172M | 17261267 | 3 07 1 | 1 1 | 1 1 | 211276 | 3A12 | 15472 | AUTO AIR CONDITIONING CO, 3803 DUNDAS W, TORONTO | O | | |
| QTA1CESSNA | | 402A | 402A0055 | 3 18 1 | 2 2 | 041276 | A7CE | 04272 | GATEWAY AVN LTD, HGR 11 INDL ARPT, EDMONTON, T5G 2Z3 | A | | | |
| QTB1CESSNA | | 172M | 17261320 | 3 07 1 | 1 1 | 080576 | 3A12 | 15473 | MACDONALD FORD SALES OSHAWA, 815 KING ST W, OSHAWA | O | | | |
| QTC1CESSNA | | 172M | 17261295 | 3 07 1 | 1 1 | 110177 | 3A12 | 15373 | SMITH ROGER, STURGEON LANDING, SOP OHO | S | | | |
| QTH1CESSNA | | 172M | 17261335 | 3 07 1 | 1 1 | 250177 | 3A12 | 15473 | BIEBER ERHARD, 119 CITATION DR, WILLOWDALE | O | | | |
| QTI1PIPER | | PA24 | 24 3195 | 3 09 1 | 1 1 | 311276 | 1A15 | 15272 | DAVIDSON AJ & DEAGLE RJ, BOX 481, CALGARY, T2P 2J1 | A | | | |
| QTI1CESSNA | | 172K | 17258814 | 3 07 1 | 1 1 | 050876 | 3A12 | 15272 | JOHNSON RR & HEGGIE DF, BOX 975, HIGH PRAIRIE | A | | | |
| QTK1CESSNA | | 172L | 17260117 | 3 07 1 | 1 1 | 050177 | 3A12 | 15272 | GAMMON MLH & HICKMAN RS, BOX 280, BROOKS, TOJ 0J0 | A | | | |
| QTN1CESSNA | | 170B | 25086 | 3 06 1 | 1 1 | 060377 | A799 | 04273 | HANCHEROW AP, RR3, HIGH RIVER, TOL 1B0 | A | | | |
| QTO1CESSNA | | 172L | 17259241 | 3 07 1 | 1 1 | 240177 | 3A12 | 15272 | HURT'S FERTILIZERS LTD, BOX 190, CROSSFIELD | A | | | |
| QTR1CESSNA | | 172L | 17259371 | 3 07 1 | 1 2 | 180177 | 3A12 | 15272 | WETASKIWIN AIR SVCS, BOX 6444, WETASKIWIN, T9A 2G2 | A | | | |
| QTS1PIPER | | PA23 | 27 4199 | 3 16 1 | 2 1 | 160177 | 1A10 | 15372 | DEGER ANTON, 20 TOD DR, WINNIPEG, R2M 1Y6 | M | | | |
| QTT1CESSNA | | 337D | 337 1082 | 3 14 1 | 2 2 | 250277 | A6CE | 04272 | CONTACT AIRWAYS LTD, BOX 5175, FORT McMURRAY, TOA 1K0A | A | | | |
| QVC1CESSNA | | 150H | 15068221 | 3 04 1 | 1 1 | 060876 | 3A19 | 04471 | WELLS S & FLOSMAN G, 1231 STANLEY DR, BURLINGTON | O | | | |
| QVE1PIPER | | PA24 | 24 3287 | 3 09 1 | 1 1 | 220976 | 1A15 | 15471 | APENIS D STARKEY A, 375 SUGAR MAPLE, RICHMOND HILL | O | | | |
| QVF1CESSNA | | 170B | 25278 | 3 06 1 | 1 1 | 280876 | A799 | 04472 | WADE H & ROSEBOROUGH S, CHESLEY | O | | | |
| QVG1CESSNA | | 140 | 13286 | 3 03 1 | 1 1 | 010876 | A768 | 04471 | LANG MICHAEL, 118-133 BLOOR ST, MISSISSAUGA, L4Y 3T6 | O | | | |
| QVH1PIPER | | 14E | 4 1482 | 3 03 1 | 1 1 | 181176 | A740 | 04472 | FRERE SIDLEY A, RR1, ST ANN'S, LOR 1Y0 | O | | | |
| QVI1CESSNA | | 150D | 15060726 | 3 04 1 | 1 1 | 010876 | 3A19 | 04471 | LAHEY J, MADDC, KOK 2K0 | O | | | |
| QVK1CESSNA | | 172F | 17252473 | 3 07 1 | 1 1 | 071176 | 3A12 | 04471 | MURRAY RUSSELL HENRY, BOX 891, GUELPH, N1H 6M6 | O | | | |
| QVL1CESSNA | | 182 | 33674 | 3 08 1 | 1 1 | 230875 | 3A13 | 04471 | KLA-HA-NEE ENTERPRISES LTD, BOX 8871, OTTAWA, K1G 3J2 | O | | | |
| QVM1BEECH | | A23 19 | MB 272 | 3 06 1 | 1 1 | 260976 | A1CE | 15471 | WEINBERG HENRY, 20 CRAIGMONT CRES, WILLOWDALE | O | | | |
| QVN1AERONCA | | 7AC | 7AC 2595 | 3 02 1 | 1 1 | 060177 | A759 | 04471 | ELMER TED, RR3, TOTTENHAM, LOG 1W0 | O | | | |
| QVO1STINSON | | 108 2 | 108 2826 | 3 06 1 | 1 1 | 160976 | A767 | 09471 | HAM DAVID, BOX 69, MANITOWANING | O | | | |

| MARCHE AEROPORT | TYPE | MODEL | MANUFACTURER'S NUMBER NUMERO DU CONSTRUCTEUR | COUNTRY OF MANUFACTURE PAYS DE CONSTRUCTION | GROSS WEIGHT POIDS BRUT | LAWY - SEA - BRU ROUES - FLOTTEMS - BUIS O. OR O. R. | A. SECS. OUV. ET M. | NO. OF MOTORS NOMBRE DE MOTEURS | PURPOSE DESTINÉE A | CERT. OF AIRW. OR FLIGHT PERMIT VALID TO CERTIFICATE DE NAVIGABILITE OU PERMIS DE VOL VALABLE JUSQU'AU. | REGISTRATION CONTROLLED ANNUCINATION APPROUVEE | AIRCRAFT TYPE APPROVAL OR SPEC. TYPE D'APPROBATION OU DE SPECIFICATIONS | ENGINE MANUFACTURER CONSTRUCTEUR DU MOTEUR | OWNER'S NAME AND ADDRESS NOM ET ADRESSE DU PROPRIETAIRE | | PROVINCE |
|--------------------|----------------|--------|---|--|----------------------------|--|---------------------|------------------------------------|-----------------------|--|---|--|---|--|--------------|----------|
| | | | | | | | | | | | | | | REG. NO. | REG. ADDRESS | |
| QVPL | PIPER | PA20 | 20 428 | 3 05 | 1 | 1 | 1 | 1 | 1 | 100976 | 1A4 | 15471 | HODGINS DOUGLAS M, RR2, PARKHILL, NOM 2K0 | O | | |
| QVSI | PIPER | PA23 | 23 464 | 3 11 | 1 | 2 | 1 | 1 | 1 | 180976 | 1A10 | 15471 | IRWIN PETER M, BRAEHADDON, CALEDON EAST | O | | |
| QVTI | CESSNA | 150F | 15064286 | 3 04 | 1 | 1 | 1 | 1 | 1 | 290776 | 3A19 | 04671 | DONOVAN MURRAY D, BOX 254, SAINT JOHN | O | | |
| QVUB | SCHWEIZER | SGS126 | 476 | 3 01 | 1 | 0 | 1 | 0 | 1 | 031176 | 1G10 | 1471 | BALL LTD MAX, RR1, ERIN, NOB 1T0. | O | | |
| QVVI | CESSNA | 172I | 17256597 | 3 07 | 1 | 1 | 1 | 1 | 1 | 171175 | 3A12 | 15571 | AVIATION GB LTEE, CP 90, COMPTON, JOB 1L0 | O | | |
| QVWA | BENSEN | 827 | 3192 | 1 01 | 2 | 1 | 6 | 2 | 30772 | 230772 | NIL | 384 | LUCKY C, 2405 APPLEWOOD DRIVE, OAKVILLE | O | | |
| QVYI | CHAMPION | 7KCB | 126 | 3 04 | 1 | 1 | 1 | 1 | 1 | 220674 | A759 | 15472 | DOMINION AIR LEASE, 1945 LAWRENCE W, WESTON, M9N 1H3 | O | | |
| QVZI | CESSNA | 150B | 15059578 | 3 03 | 1 | 1 | 1 | 1 | 1 | 030676 | 3A19 | 04472 | JONES GRAHAM DALTON, 102 ALCORN AVE, TORONTO, M4V 1E4 | O | | |
| QWAI | CESSNA | 177B | 17701624 | 3 07 | 1 | 1 | 1 | 1 | 1 | 200876 | 1A3CE | 15371 | WRIGHT WILFRED M, BOX 598, SHAUNAVON, SON 2M0 | O | | |
| QWBI | CESSNA | 180 | 31650 | 3 09 | 6 | 1 | 2 | 1 | 2 | 120576 | 5A6 | 04471 | BRADLEY AIR SVCS LTD, CARP. ARPT, CARP, KOA 1L0 | S | | |
| QWCI | CESSNA | 120 | 13113 | 3 03 | 1 | 1 | 1 | 1 | 1 | 021276 | A768 | 04371 | WHEATLEY E & MARONESE A, 221 PICTON AVE, THUNDER BAY | O | | |
| QWDI | CESSNA | 172L | 17259787 | 3 07 | 1 | 1 | 2 | 1 | 2 | 180676 | 3A12 | 15571 | AERO CLUB YB INC, CP 75, ARPT DE CHIBOUGAMAU, G8P 2K8 | O | | |
| QWEI | AERONCA | 15AC | 15AC 443 | 3 06 | 1 | 1 | 1 | 1 | 1 | 231075 | AB02 | 04671 | ZABOUR LARRY, BOX 2091, LABRADOR CITY | L | | |
| QWFI | PIPER | PA12 | 12 2084 | 3 04 | 1 | 1 | 1 | 1 | 1 | 220876 | A780 | 15371 | ZAZULINSKI MIKE, FRAZERWOOD | M | | |
| QWGI | PIPER | PA18 | 18 1148 | 3 03 | 1 | 1 | 1 | 1 | 1 | 150476 | 1A2 | 15171 | BLACKWELL REG NEIL & ALAN, BOX 821, BURNS LAKE | B | | |
| QWHI | STINSON | 108 3 | 108 3563 | 3 07 | 5 | 1 | 1 | 1 | 1 | 110576 | A767 | 09371 | MATECHUK WILLARD, 638 HOGAN AVE, THE PAS | M | | |
| QWII | CESSNA | 140 | 12847 | 3 03 | 1 | 1 | 1 | 1 | 1 | 290674 | A768 | 04371 | ROY JACQUES E, 557 ST MARY'S RD, WINNIPEG, R2M 3L6 | M | | |
| QWKI | PIPER | PA11 | 11 163 | 3 02 | 7 | 1 | 1 | 1 | 1 | 280376 | A691 | 04473 | SHURR LEVERNE F, RR3, PARRY SOUND, P2A 2W9 | O | | |
| QWLI | PIPER | J3C65 | 17065 | 3 02 | 1 | 1 | 1 | 1 | 1 | 110776 | A691 | 04371 | DURAND Z, 701 GOVERNMENT AVE, WINNIPEG, R2K 1X5 | M | | |
| QWMI | STINSON | 108 3 | 108 4730 | 3 07 | 1 | 1 | 1 | 1 | 1 | 020876 | A767 | 09371 | PAYNE STANLEY, 415-6 ST W, FORT FRANCES, P9A 3E8 | O | | |
| QWNI | PIPER | PA18 | 18 7452 | 3 04 | 1 | 1 | 1 | 1 | 1 | 260576 | 1A2 | 15371 | SPEARING LYLE G, BOX 664, OXBOW, SOC 2B0 | S | | |
| QWOI | CESSNA | 150H | 15068119 | 3 04 | 1 | 1 | 1 | 1 | 1 | 080377 | 3A19 | 04371 | SAWATZKY ABE K, ALTONA, ROC: OBO | M | | |
| QWPI | CESSNA | 150G | 15065173 | 3 04 | 1 | 1 | 1 | 1 | 1 | 010676 | 3A19 | 04271 | SALE REPORTED/VENTE SIGNEE | A | | |
| QWQI | CESSNA | 172E | 17251239 | 3 07 | 1 | 1 | 1 | 1 | 1 | 210576 | 3A12 | 04271 | HEART AVIATION LTD, BOX 296, STETTLER | A | | |
| QWRI | CESSNA | 140 | 12457 | 3 03 | 1 | 1 | 1 | 1 | 1 | 210975 | A768 | 04371 | HUGGINS RA, 832 MCHILLAN AVE, WINNIPEG, R3M 0V4 | M | | |
| QWSI | PIPER | PA23 | 27 178 | 3 15 | 1 | 2 | 2 | 2 | 2 | 060277 | 1A10 | 15371 | NIPAWIN AIR SERVICES LTD, BOX 1540, NIPAWIN, SOE 1E0 | S | | |
| QWTI | CESSNA | P206 | P2060017 | 3 11 | 2 | 1 | 2 | 1 | 2 | 170576 | A4CE | 04371 | TAYLOR AIRWAYS LTD, GODS LAKE NARROWS, ROB 0M0 | M | | |
| QWUI | AERO COMMANDER | 100180 | 5070 | 3 07 | 1 | 1 | 1 | 1 | 1 | 150676 | 1A21 | 15271 | DUBE EDMUND, BOX 382, FORT SMITH, XOE 0P0 | T | | |
| QWVI | CESSNA | 140 | 9533 | 3 03 | 1 | 1 | 1 | 1 | 1 | 240676 | A768 | 04371 | STEWART ROBERT W, 88 DUNRAVEN AVE, WINNIPEG, R2M 0H6 | M | | |
| QWXI | PIPER | J3C65 | 22435 | 3 02 | 1 | 1 | 1 | 1 | 1 | 060773 | A691 | 04371 | KITT JOHN, RR1 REDDIT ROAD, KENORA | O | | |
| QWYI | CESSNA | 172L | 17259815 | 3 07 | 1 | 1 | 1 | 1 | 1 | 020976 | 3A12 | 15671 | SARGENT CHARLES EARL, PARSBORO | V | | |
| QWZI | CESSNA | 172L | 17259816 | 3 07 | 1 | 1 | 1 | 1 | 1 | 080477 | 3A12 | 15671 | CORMIER MADAWASKA CONSTR LTD, STE ANNE DE MADAWASKA | K | | |
| QXAI | TAYLORCRAFT | 3L65 | 1874 | 3 02 | 1 | 1 | 1 | 1 | 1 | 120576 | A700 | 04371 | MCKENZIE GLEN W, BOX 57, TEULON, ROC 3B0 | M | | |
| QXBI | PIPER | PA22 | 22 1997 | 3 05 | 1 | 1 | 1 | 1 | 1 | 010876 | 1A6 | 15371 | LEA PERCY N & LANGSETH RA, MANITOU | M | | |
| QXCI | PIPER | J3C65 | 19103 | 3 02 | 1 | 1 | 1 | 1 | 1 | 240976 | A691 | 04371 | SKAVINSKI JOE, ST FRANCOIS XAVIER, ROH 1J0 | M | | |
| QXDI | AERONCA | 7AC | 7AC 4258 | 3 02 | 1 | 1 | 1 | 1 | 1 | 020676 | A759 | 04371 | BROWN RICHARD, BOX 241, MANITOU, ROG 1G0 | M | | |
| QXEI | CESSNA | 172H | 17256419 | 3 07 | 1 | 1 | 1 | 1 | 1 | 031176 | 3A12 | 04371 | PENNER BERNARD, 112 ELVISS CRES, BRANDON | M | | |
| QXGI | CESSNA | 182C | 52735 | 3 08 | 1 | 1 | 1 | 1 | 1 | 201076 | 3A13 | 04371 | LUNDELL EW, BOX 113, MAIDSTONE, SOM 1M0 | M | | |
| QXHI | PIPER | PA22 | 22 4818 | 3 05 | 1 | 1 | 1 | 1 | 1 | 220976 | 1A6 | 15371 | CHARTRAND R, BOX 271, THE PAS, R9A 1K4 | S | | |
| QXII | BTERN | ATH16 | 71 | 1 01 | 1 | 0 | 6 | 0 | 6 | 080676 | NIL | 3 | OLDAKER IAN E, 30 PRESCOTT CRES, PINAWA | M | | |
| QXKI | PIPER | PA24 | 24 375 | 3 09 | 1 | 1 | 1 | 1 | 1 | 200476 | 1A15 | 15371 | ZACHARIAS IT, 1502-98 ST, NORTH BATTLEFORD, S9A 0H5 | S | | |
| QXLI | TAYLORCRAFT | 3C12D | 5473 | 3 02 | 7 | 1 | 1 | 1 | 1 | 220776 | A696 | 04371 | SCHANTZ IRWIN, BOX 315, RED LAKE | O | | |
| QXMI | STINSON | 108 2 | 108 2996 | 3 06 | 1 | 1 | 1 | 1 | 1 | 270776 | A767 | 09171 | HDFMANN BERND, RR2, QUESNEL HIGHWAY, V2G 2P2 | B | | |
| QXNI | CESSNA | 150F | 15063933 | 3 04 | 1 | 1 | 1 | 1 | 1 | 240876 | 3A19 | 04371 | ERICKSON JE & JD, 47 BRERETON, WINNIPEG, R2J 2T7 | M | | |
| QXOI | CHAMPION | 7ECA | 7ECA 83 | 3 04 | 1 | 1 | 1 | 1 | 1 | 061076 | A759 | 04371 | MESTDAGH MARCEL, BOX 25, SOMERSET | M | | |
| QXQI | ERCO | 415C | 4375 | 3 03 | 1 | 1 | 1 | 1 | 1 | 250974 | A718 | 04271 | SHARP WARREN B, 460 MALVERN CLOSE SE, CALGARY | A | | |
| QXRI | CESSNA | A185E | 18501894 | 3 11 | 7 | 1 | 2 | 2 | 2 | 230776 | 3A24 | 04271 | RAM AIR CHARTER LTD, BOX 1530, INUVIK, XOE 0T0 | T | | |
| QXSI | AERONCA | 7CCM | 7AC 6689 | 3 03 | 7 | 1 | 1 | 1 | 1 | 040876 | A759 | 04672 | SPENCER LAWRENCE J, 147 LORNE ST, SUDBURY | O | | |

| NUMEROUS MOTORS | TYPE | MODEL | MODELE | MANUFACTURE NUMBER NUMERO DU CONSTRUCTEUR | COUNTRY OF MANUFACTURE PAYS DE CONSTRUCTION | GROSS WEIGHT POIDS BRUT | LAND - SEA - CO ROCKS - ALTIITUDE - SEE D. C. H. N. N. | NO. OF ENGINES NOMBRE DE MOTEURS | PURPOSE DESTINE A | CERT. OF AIRW. OR FLIGHT PERMIT VALID TO CERTIFICAT DE NAVIGABILITE DU VOLE VALABLE JUSQU'AU | REGISTRATION CANCELLED NUMEROTATION ANULEE | AIRCRAFT TYPE APPROVAL OR SPEC. TYPE D'APPROBATION OU DE SPECIFICATIONS | ENGINE MANUFACTURER CONSTRUCTEUR DU MOTEUR | OWNER'S NAME AND ADDRESS NOM ET ADRESSE DU PROPRIETAIRE | | PROVINCE |
|--------------------|----------------|--------|----------|--|--|----------------------------|--|-------------------------------------|----------------------|---|---|--|---|--|--|----------|
| | | | | | | | | | | | | | | YEAR OF MANUFACTURE ANNEE D'IMMEDIATION | YEAR OF MANUFACTURE ANNEE D'IMMEDIATION | |
| QXTL | MOONEY | M20C | 3332 | 3 08 1 | 1 1 | 190875 | | 1 | 1 | 190875 | | 2A3 | 15371 | SHARRATT GM, 48 ALMOND CRES, BRANDON, R7B 1A1 | M | |
| QXU1 | CESSNA | 172 | 28942 | 3 06 1 | 1 1 | 170976 | | 1 | 1 | 170976 | | 3A12 | 04371 | MCRORIE HOWARD D, 111 TWAIN DR, WINNIPEG, R3K 0R2 | M | |
| QXV1 | IVOLKSPLANE | VP1 | WJP2230 | 1 02 1 | 1 6 | 260676 | | | | 260676 | | NIL | 333 | WINSLOW CD, BOX 605, SOURIS, ROK 2C0 | M | |
| QXX1 | BEECH | 95B55 | TC 1322 | 3 16 1 | 2 1 | 190776 | | 2 | 1 | 190776 | | 3A16 | 04271 | ARNOLD BROS TRANSPORT LTD, 2101-102 AVE, EDMONTON | A | |
| QXY1 | PIPER | PA12 | 12 2719 | 3 04 1 | 1 1 | 171076 | | 1 | 1 | 171076 | | A780 | 15371 | GULAY WALTER, BOX 24, FISHER BRANCH, ROC OZO | M | |
| QYB1 | FAIRCHILD | 24R46 | R 46221 | 3 08 1 | 1 1 | 110875 | | 1 | 1 | 110875 | | A706 | 20571 | HEISKOPF ROLAND, 102 ST EUGENE ST, CHATEAUGUAY | Q | |
| QYC2 | HUGHES | 369HS | 4103165 | 3 08 1 | 1 1 | 300976 | | 1 | 1 | 300976 | | H3WE | 28571 | LANIEL PIERRE, 11786 FRIGON, MONTREAL | Q | |
| QYD2 | HUGHES | 369HS | 4103175 | 3 09 1 | 1 2 | 100675 | | 1 | 2 | 100675 | | H3WE | 28171 | TRANSWEST HELCPTRS (1965) LTD, 2792 NORLAND, BURNABY | B | |
| QYEL | TAYLORCRAFT | 19 | 4 13048 | 3 03 1 | 1 1 | 181076 | | 1 | 1 | 181076 | | 1A9 | 04572 | COTE MARCEL, GALLICHAN, JOZ 2B0 | Q | |
| QYF1 | PIPER | PA18A | 18 4944 | 3 06 1 | 1 2 | 291076 | | 1 | 2 | 291076 | | 1A2 | 15571 | BEAVER AIR SPRAY INC, 1297 STE-MARIE, MARIEVILLE | Q | |
| QYH1 | PIPER | PA32 | 27140041 | 3 11 1 | 1 1 | 180876 | | 1 | 1 | 180876 | | A3S0 | 15571 | CHARLAND R & CLOUTIER G, 450 PASTEUR, SHERBROOKE | Q | |
| QYI3 | SCHWEIZER | SGS233 | 107 | 3 02 1 | 0 1 | 250776 | | 0 | 1 | 250776 | | G2EA | 571 | VOL A VOILE, BUCKINGHAM GLIDING CLUB, BUCKINGHAM | Q | |
| QYJ1 | CESSNA | 172L | 17260028 | 3 07 1 | 1 2 | 020576 | | 1 | 2 | 020576 | | 3A12 | 15571 | LAURENTIDE AVN LTD, BOX 170, SA-BELLEVUE, H9X 3L5 | Q | |
| QYK1 | CESSNA | 172L | 17260003 | 3 07 1 | 1 2 | 110976 | | 1 | 2 | 110976 | | 3A12 | 15571 | AIR SATELLITE INC, 1025 RUE MORAIN, HAUTERIVE | Q | |
| QYL1 | EAA - BIPLANE | RE 1 | | 1 03 1 | 1 6 | 070776 | | 1 | 6 | 070776 | | NIL | 045 | LALIBERTE REAL, 60-3 RANG, STE-ROSALIE, CTE BAGOT | Q | |
| QYM1 | CESSNA | 150L | 15072869 | 3 04 1 | 1 2 | 260676 | | 1 | 2 | 260676 | | 3A19 | 04571 | AERO CLUB DE RIMOUSKI INC, 599-3 RUE EST, RIMOUSKI | Q | |
| QYN1 | CESSNA | 177B | 17701658 | 3 07 1 | 1 1 | 231076 | | 1 | 1 | 231076 | | A13CE | 15571 | LANGEVIN LAURENT, 475 SYLVESTRE, ST-HYACINTHE | Q | |
| QYP1 | FAIRCHILD | F27F | 95 | 3 42 1 | 2 1 | 230976 | | 2 | 1 | 230976 | | 7A1 | 21571 | QUE N SHORE & LAB RAILWAY, 1245 SHERBROOKE, MONTREAL | Q | |
| QYQ1 | CHAMPION | 7ECA | 128 | 3 04 1 | 1 1 | 270876 | | 1 | 1 | 270876 | | A759 | 04471 | RICHARDSON HADLEY, RR3, FRANKFORD, ROK 2C0 | Q | |
| QYR2 | BELL | 206A | 698 | 3 09 1 | 1 2 | 011076 | | 1 | 2 | 011076 | | H2SW | 28571 | LES HELCPTR TRANS-QUE LTEE, CP 460, MATAGAMI, JOY 2A0 | Q | |
| QYS1 | STINSON | 10A | 7816 | 3 04 1 | 1 1 | 171075 | | 1 | 1 | 171075 | | A738 | 09471 | DAVIES CAROL G, 1458 GLENCAIRN AVE, PETERBOROUGH | Q | |
| QYU2 | HUGHES | 369HS | 3103125 | 3 08 6 | 1 2 | 030276 | | 1 | 2 | 030276 | | H3WE | 28472 | SKYROTORS LTD, BOX 7, ARNPRIOR, K7S 3H2 | Q | |
| QYV1 | REPUBLIC | RC 3 | 371 | 3 10 4 | 1 1 | 230776 | | 1 | 1 | 230776 | | A769 | 09571 | LEMIRE ROGER, 5246 BLVD LAURENTIDES, AUTEUIL | Q | |
| QYY1 | CHAMPION | 7GCAA | 142 | 3 04 5 | 1 1 | 131076 | | 1 | 1 | 131076 | | A759 | 15571 | FURNIER LTD G, 509 BELANGER ST E, MONTREAL, H2S 1G5 | Q | |
| QYZ1 | CESSNA | 150G | 15066430 | 3 04 1 | 1 2 | 240575 | | 1 | 2 | 240575 | | 3A19 | 04571 | ECOLE AIR MONT LAURIER, CP 3, MONT-LAURIER | Q | |
| QZ1 | PIPER | PA28 | 28 4368 | 3 07 1 | 1 1 | 160976 | | 1 | 1 | 160976 | | 2A13 | 15471 | HENDRIKS WILLIAM & LOUISE, RR3, DORCHESTER | Q | |
| QZB2 | BELL | 206A | 687 | 3 09 1 | 1 2 | 130876 | | 1 | 2 | 130876 | | H2SW | 28471 | DOMINION-PEGASUS HELCPTR, BOX 340, KING CITY, LOG 1K0 | Q | |
| QZC1 | CESSNA | 150J | 15069607 | 3 04 1 | 1 1 | 121176 | | 1 | 1 | 121176 | | 3A19 | 04471 | ENNS CORNY C, GENERAL DELIVERY, GREENBANK | Q | |
| QZD1 | CESSNA | A150L | A1500285 | 3 04 1 | 1 2 | 141176 | | 1 | 2 | 141176 | | 3A19 | 04471 | ST CATHARINES FLG CLUB, BOX 416, S-CATHARINE, L2R 6V9 | Q | |
| QZE1 | CESSNA | 172L | 17260030 | 3 07 1 | 1 1 | 270976 | | 1 | 1 | 270976 | | 3A12 | 15271 | APPLIED RESEARCH ASSOC, 306-9990 JASPER, EDMONTON | A | |
| QZF1 | CESSNA | 150L | 15072770 | 3 04 1 | 1 1 | 070976 | | 1 | 1 | 070976 | | 3A19 | 04571 | FLEURY GERARD, 4851 LACOMBE AVE, MONTREAL, H3W 1R6 | Q | |
| QZG1 | CESSNA | 172H | 17255884 | 3 07 1 | 1 1 | 100876 | | 1 | 1 | 100876 | | 3A12 | 04471 | KERRY ARNOLD, RR1, PORT PERRY, LOB 1N0 | Q | |
| QZH1 | STROCCO | MJ 5 | 192 | 1 03 1 | 1 6 | 230676 | | 1 | 6 | 230676 | | NIL | 151 | WADDINGTON JOHN D, 20920 CAMWOOD AVE, MAPLERIDGE | B | |
| QZJ1 | CESSNA | 182L | 18259199 | 3 09 1 | 1 2 | 120876 | | 1 | 2 | 120876 | | 3A13 | 04071 | KOOTENAY AIRWAYS LTD, BOX 478, CRANBROOK | B | |
| QZN1 | PIPER | PA28R | 87135219 | 3 07 1 | 1 1 | 081076 | | 1 | 1 | 081076 | | 2A13 | 15271 | BIG M MOTORS LTD, BOX 908, MEDICINE HAT, T1A 7G8 | A | |
| QZL1 | PIPER | PA28 | 87125572 | 3 06 1 | 1 2 | 200177 | | 1 | 2 | 200177 | | 2A13 | 15671 | AIR BATHURST LTD, BOX 245, BATHURST, E2A 3Z2 | K | |
| QZP1 | PIPER | PA34 | 47250046 | 3 13 1 | 2 1 | 100277 | | 2 | 1 | 100277 | | A7S0 | 15472 | NEWMAN FH & JO, BOX 698, ST CATHARINES, L2R 7E4 | Q | |
| QZQ1 | PIPER | PA28 | 87125590 | 3 05 1 | 1 2 | 300374 | | 1 | 2 | 300374 | | 2A13 | 15271 | AERO FLG ACADEMY, HGR 12 INDL ARPT, EDMONTON, T5G 2Z3 | A | |
| QZR1 | CESSNA | 172L | 17260068 | 3 07 1 | 1 1 | 151076 | | 1 | 1 | 151076 | | 3A12 | 15171 | JARDINE DOUGLAS K, 3920 DELBROOK AVE, N-VANCOUVER | B | |
| QZS1 | CESSNA | 172L | 17260098 | 3 07 6 | 1 1 | 090976 | | 1 | 1 | 090976 | | 3A12 | 15471 | SLOANE DT, RR1, CARRYING PLACE, KOK 1L0 | Q | |
| QZT1 | CESSNA | 172L | 17260064 | 3 07 2 | 1 2 | 300976 | | 1 | 2 | 300976 | | 3A12 | 15471 | TACATA AIRWAYS LTD, BOX 1238, UXBRIDGE, LOC 1K0 | Q | |
| QZU1 | CESSNA | 182J | 18257535 | 3 09 1 | 1 1 | 010277 | | 1 | 1 | 010277 | | 3A13 | 04471 | MAYORCSAK STEVE, 15 RIDOUT ST E, TILLSONBURG | Q | |
| QZV1 | CESSNA | 150R | 15069054 | 3 04 1 | 1 1 | 220876 | | 1 | 1 | 220876 | | 3A19 | 04471 | HOEFMAN HARRIS, 103 EDGEHILL CRES, LONDON | Q | |
| QZW1 | CESSNA | 177 | 17700936 | 3 07 1 | 1 1 | 240876 | | 1 | 1 | 240876 | | A13CE | 15471 | GREEN PETER A, 33 PURPLEDUSK TRAIL, WEST HILL | Q | |
| QZX1 | CESSNA | 150J | 15071036 | 3 04 1 | 1 1 | 281076 | | 1 | 1 | 281076 | | 3A19 | 04471 | KURZWERNHART R & V, 3522 AUTUMN LEAF, MISSISSAUGA | Q | |
| QZY2 | BELL | 206B | 723 | 3 10 6 | 1 2 | 120277 | | 1 | 2 | 120277 | | H2SW | 28471 | DOMINION-PEGASUS HELCPTR, BOX 340, KING CITY, LOG 1K0 | Q | |
| QZZ1 | PIPER | PA22 | 22 7372 | 3 05 1 | 1 1 | 250976 | | 1 | 1 | 250976 | | 1A6 | 15571 | LUCKAS GARY, BOX 86, RAPIDES DES JOACHIMS | Q | |
| RAA1 | AERO COMMANDER | 500U | 0U167420 | 3 19 1 | 2 1 | 220576 | | 2 | 1 | 220576 | | 6A1 | 15267 | WHISELL ENTPRS LTD, 10637-124 ST, EDMONTON, T5N 1S5 | A | |

| MARKING MARCQUE | TYPE | MODEL | MANUFACTURE NUMBER | HOURS OF CONSTRUCTION | COUNTRY OF MANUFACTURE | GROSS WEIGHT | LAND - SEA - AIR | ADVERSE - FLIGHT - SUITS | G. ON B.W.N. | J. EISEN D.U. / P.M. | NO. OF ENGINES | MISE EN SERVICE | CERTIFICATE OF AIRWORTHINESS | CERTIFICATE OF NAVIGABILITY | REGISTRATION CANCELLED | AIRCRAFT TYPE APPROVAL OR SPEC. | OWNER'S NAME AND ADDRESS | PROVINCE |
|--------------------|----------------|----------|--------------------|-----------------------|------------------------|--------------|------------------|--------------------------|--------------|----------------------|----------------|---|------------------------------|-----------------------------|------------------------|---------------------------------|--------------------------|----------|
| | | | | | | | | | | | | | | | | | | |
| RAB1 | SCHWEIZER | SE 25B | 46237 | 4 | 02 | 1 | 1 | 7 | 070776 | NIL | 74472 | ANTHOINE JG & MIZZI VA, 290 QUEEN ST, S-S-MARIE | Q | | | | | |
| RAC2 | BABY ACE | 4 | 3858 | 1 | 01 | 1 | 1 | 6 | 250576 | NIL | 044 | BROWN AJ, RR5, STRATFORD | O | | | | | |
| RAE3 | OLYMPIA STORER | 1 | | 1 | 01 | 1 | 2 | 0 | 280475 | NIL | 4 | ADAMS WILLIAM, 2 CARISBROOK DR, KITCHENER, N2K 1J2 | O | | | | | |
| RAF4 | SPITFIRE | MK IX | 163 | 2 | 20 | 1 | 1 | 7 | 230876 | NIL | 594 | SPITFIRE INC, BOX 33 AIRPORT RD, WINDSOR, N9A 6J5 | O | | | | | |
| RAG5 | TAYLORCRAFT | BC12D | 7497 | 3 | 02 | 1 | 2 | 1 | 150176 | NIL | 04657 | PECK EDGAR, BEAR RIVER, ANNAPOLIS COUNTY, BOS 180 | V | | | | | |
| RAJ6 | PIPER | J3C65 | G201 | 3 | 02 | 1 | 2 | 1 | 040876 | NIL | 04558 | ROBERGE MICHEL, 1832-14 RUE, CHIBOUGAMAU | Q | | | | | |
| RAK7 | STITS | SA68 | P 1007 | 1 | 02 | 1 | 2 | 1 | 020975 | NIL | 045 | JAMES BLAKE, MEACH LAKE ROAD, OLD CHELSEA | Q | | | | | |
| RAL8 | BABY ACE | EJR | 6101 | 1 | 03 | 1 | 2 | 1 | 181069 | NIL | 044 | SALE REPORTED/VENTE SIGNALEE | O | | | | | |
| RAM9 | MODEL | D 9 | 114 | 1 | 01 | 1 | 2 | 1 | 040377 | NIL | 334 | LAWRENCE C, RR2 HWY 6, HAMILTON, L8N 2Z7 | O | | | | | |
| RAN0 | TAYLORCRAFT | BC12D | 8306 | 3 | 02 | 1 | 1 | 1 | 120376 | A696 | 04165 | MCCAULEY GM & HIRSHFIELD MD, 16877-60 AVE, SURREY | B | | | | | |
| RAO1 | BABY ACE | 1 | | 1 | 01 | 1 | 1 | 6 | 250376 | NIL | 044 | TIGHE RAYMOND, 323 DALHOUSIE ST, PETERBOROUGH | O | | | | | |
| RAP2 | CESSNA | 180G | 18051402 | 3 | 09 | 5 | 1 | 1 | 280176 | 5A6 | 04169 | SPRECKER HOLDINGS LTD, RR3, ARMSTRONG, V0E 1B0 | B | | | | | |
| RAQ3 | CHEROKEE | II | KLJR 1 | 1 | 01 | 1 | 2 | 0 | 6170676 | NIL | 3 | RIVINGTON AH & MILLER DG, 515 WILLIAM AVE, WINNIPEG | M | | | | | |
| RAR4 | CHEROKEE | II | RFG 1 | 1 | 01 | 1 | 2 | 0 | 6140676 | NIL | 3 | THERMAL FLIGHT INC, 137 BROAD BAY, WINNIPEG, R2G 0R1 | M | | | | | |
| RAS5 | PIPER | J2 | C1124 | 3 | 02 | 1 | 2 | 1 | 6251274 | NIL | 04460 | SALE REPORTED/VENTE SIGNALEE | O | | | | | |
| RAT6 | CESSNA | U206F | 20601923 | 3 | 12 | 1 | 1 | 1 | 110476 | A4CE | 04273 | THRALL HOLDINGS LTD, BOX 700, LETHBRIDGE | A | | | | | |
| RAU7 | TAYLORCRAFT | BC12D | 8673 | 3 | 02 | 1 | 2 | 1 | 6120469 | NIL | 04455 | WILLIAMS ALEX L & LAUREL, DEMORESTVILLE, KOK 1W0 | O | | | | | |
| RAV8 | PIPER | J3 | 2451 | 3 | 02 | 1 | 2 | 1 | 6300466 | NIL | 04458 | BRADLEY AIR SVCS LTD, CARP ARPT, CARP, KOA 1L0 | O | | | | | |
| RAW9 | TAYLORCRAFT | BCS12D | 9906 | 3 | 02 | 1 | 2 | 1 | 6081076 | NIL | 04558 | CLICHE DORIS, ST GEDEON, CO FRONTENAC | Q | | | | | |
| RAY0 | BABY ACE | 1 | | 1 | 01 | 1 | 1 | 6 | 280564 | NIL | 042 | SOLBAK HK, AMISK, TOB OBO | A | | | | | |
| RAZ1 | PIETENPOL | CS24 | | 1 | 02 | 1 | 1 | 6 | 120876 | NIL | 041 | THOMPSON HW & RW, 14-6245 METRAL DR, NANAIMO, V9T 2L9 | B | | | | | |
| RBA2 | DRUINE TURBI | D3 | L60 | 1 | 01 | 5 | 2 | 1 | 6270776 | NIL | 332 | BRELOW WALTER A, 225-11 ST SE, MEDICINE HAT, T1A 1S6 | A | | | | | |
| RBC3 | LOCKHEED | L329 | 5160 | 3 | 43 | 1 | 4 | 1 | 120976 | 2A15 | 36573 | ROYAL BANK OF CANADA, 1 PLACE VILLE MARIE, MONTREAL | Q | | | | | |
| RBE4 | MODEL | D 11 | | 1 | 02 | 1 | 2 | 1 | 6170576 | NIL | 044 | VAILLANCOURT ARTHUR A, 16 PRENTICE AVE, S-S-MARIE | O | | | | | |
| RBF5 | BRIEGLER | BG12A | MFG 1 | 1 | 01 | 1 | 2 | 0 | 6180475 | NIL | 2 | THOMAS CG MCPHEE MS, 16623-93A AVE, EDMONTON, T5R 5K1 | A | | | | | |
| RBG6 | PIPER | J3C65 | 224C | 3 | 02 | 1 | 2 | 1 | 6280876 | NIL | 045 | LACROIX MARCEL & LUCIEN, CP 208, NORMETAL, JOZ 3A0 | Q | | | | | |
| RBH7 | STITS FLUT R | SA68 | WWW 1 | 1 | 02 | 1 | 2 | 1 | 6280576 | NIL | 046 | TUCKER ERIC & FRANK, 26 EMMANUEL ST, NEW GLASGOW | V | | | | | |
| RBK8 | TAYLORCRAFT | BF12 | 3289 | 3 | 02 | 1 | 2 | 1 | 6200177 | NIL | 09459 | DLOHAM CHARLES, RR7, ST THOMAS | O | | | | | |
| RBL9 | SCHLEICHER | KA6B | 560 | 4 | 01 | 1 | 2 | 0 | 6270475 | NIL | 459 | YARDY HE, ETAL, 327 LAKESHORE DR, COBBOURG K9A 1R8 | O | | | | | |
| RBM0 | TAYLORCRAFT | BL65 | 2326 | 3 | 02 | 1 | 2 | 1 | 6150963 | NIL | 15459 | HOPKINSON FRED, 13 MORPETH ROAD, BRAMPTON | O | | | | | |
| RBQ1 | BREEZY | RLU 1 | 3 | 1 | 03 | 1 | 1 | 6 | 210776 | NIL | 154 | MCKINNON ANDREW, 15 WOODLAWN ROAD, GUELPH | O | | | | | |
| RBR2 | BELL | 206A | 10 | 3 | 09 | 1 | 1 | 2 | 230476 | H2SW | 28567 | LES HELCPTRS LAVENDERDYE INC, 28 CARTIER, LIMBOUR | Q | | | | | |
| RBS3 | ZEPHYR | 1 | | 1 | 01 | 1 | 2 | 0 | 6190967 | NIL | 2 | SALE REPORTED/VENTE SIGNALEE | A | | | | | |
| RBTD | TAYLORCRAFT | BL65 | L297 | 3 | 02 | 1 | 2 | 1 | 6220376 | NIL | 04259 | BROWN ARTHUR M, BOX 2403 STN A, HINTON | A | | | | | |
| RBUL | AERONCA | D 58B | 058B1242 | 3 | 02 | 1 | 2 | 1 | 6231068 | NIL | 04559 | FORTIN RICHARD, CP 879, EAST ANGUS | Q | | | | | |
| RBV4 | PIETENPOL | CNG1 | | 1 | 02 | 1 | 1 | 6 | 140471 | NIL | 046 | ROSS P & ANDERSEN E, 3196 DANFORTH AVE, SCARBOROUGH | D | | | | | |
| RBX5 | CUB TRAINER | J2 | WPI | 1 | 01 | 1 | 2 | 1 | 6110964 | NIL | 042 | PERKINS WILLIAM R, COCHRANE | A | | | | | |
| RCAD | STITS PLAYBOY | SA3B | P 247 | 1 | 03 | 1 | 1 | 6 | 260476 | NIL | 154 | PRITCHARD KENNETH A, 118 LYDIA ST, KITCHENER, N2H 1V7 | O | | | | | |
| RCB6 | BABY ACE | C | HE60 | 1 | 01 | 1 | 2 | 1 | 6010875 | NIL | 044 | BRUZZESE FRANK, 40 FRONTENAC AVE, TORONTO, M5N 1Z7 | O | | | | | |
| RCC7 | PIPER | PA30 | 30 1493 | 3 | 12 | 1 | 2 | 2 | 050577 | A1EA | 15168 | ALTAR AVIATION LTD, BOX 220, PITT MEADOWS, V0M 1P0 | B | | | | | |
| RCE8 | SCHLEICHER | KA8 | 526 | 4 | 01 | 1 | 2 | 0 | 6060477 | NIL | 460 | TORONTO SOARING CLUB, BOX 856 STN F, TORONTO, M4Y 2N7 | O | | | | | |
| RCH9 | PIPER | J2 | L115 | 3 | 02 | 1 | 2 | 1 | 6060875 | NIL | 04460 | SCHEFFLER FRITZ, 151 COLUMBIA W, WATERLOO, N2L 3L2 | O | | | | | |
| RCJ0 | SCHWEIZER | SGU120B7 | | 3 | 01 | 1 | 2 | 0 | 6170576 | NIL | 453 | BONNECHERE SOARING INC, BOX 1081, DEEP RIVER, KOJ 1P0 | O | | | | | |
| RCJ1 | CLIPPED SPECIA | 1 | | 1 | 02 | 1 | 2 | 1 | 6200874 | NIL | 044 | FARROW GORDON, RR3, CHATSWORTH | O | | | | | |
| RCH2 | PIPER | J3C65 | 5892 | 3 | 03 | 1 | 2 | 1 | 6030177 | NIL | 15458 | WATSON MCKELLAR, RR2, ST THOMAS | O | | | | | |
| RCN3 | PIPER | J3C65 | L30C | 3 | 02 | 1 | 2 | 1 | 6260776 | NIL | 045 | BERNIER LUC, 238 BORD DE L'EAU OUEST, LA SARRE | Q | | | | | |
| RCPL | BABY ACE | C | KN 1 | 1 | 02 | 1 | 2 | 1 | 6070876 | NIL | 044 | GROSE ROBERT, RR3, LAKEFIELD, K0L 2H0 | Q | | | | | |
| RCQL | MODEL | F 11 | F 5056 | 1 | 03 | 1 | 2 | 1 | 6190576 | NIL | 152 | SKETCHLEY JAMES C, C/O RCMP, FORT SASKATCHEWAN | A | | | | | |

| MARRAGE MARRIAGE | TYPE | MODEL | MANUFACTURER'S NUMBER NUMERO DU CONSTRUCTEUR | COUNTRY OF MANUFACTURE PAYS DE CONSTRUCTION | GROSS WEIGHT POIDS BRUT | LAND - SEA - AIR TERRIT. - MER - AIR | AGE OF AIRCRAFT ANNEE D'ENTREE EN SERVICE | NO. OF ENGINES NOMBRE DE MOTEURS | PURPOSE DESIGNATION | CERTIFICATE OF NAVIGABILITY OU PERMIS DE VOL VALABLE JUSQU'AU | REGISTRATION CANCELLED IMMATRICULATION ANNULEE | AIRCRAFT TYPE APPROVAL OR SPEC. TYPE D'APPROBATION OU DE SPECIFICATIONS | ENGINE MANUFACTURER CONSTRUCTEUR DU MOTEUR | REGION - ZONE RÉGION - ZONE | AMOUNT OF INVESTMENT MONTANT D'INVESTISSEMENT | OWNER'S NAME AND ADDRESS | PROVINCE |
|---------------------|----------------|--------|---|--|----------------------------|---|--|-------------------------------------|------------------------|--|---|--|---|--------------------------------|--|--------------------------------|----------|
| | | | | | | | | | | | | | | | | NOM ET ADRESSE DU PROPRIÉTAIRE | |
| RCR1 | CESSNA | 401A | 401A0004 | 3 | 18 | 1 | 2 | 2 | 250476 | ATCE | 04 | 273 | BROOKER-WHEATON AVN, 8 MUN ARPT, EDMONTON, T5G 2Z3 | A | | | |
| RCS3 | SCHLEICHER | KA3 | 4 56 | 4 | 01 | 1 | 2 | 0 | 020676 | NIL | 04 | 460 | NEAL GERALD S, 20 LACHINE COURT, ETOBICOKE | O | | | |
| RCU3 | BRIEGLER | BG12A | 12034 | 1 | 01 | 1 | 2 | 0 | 230676 | NIL | 04 | 2 | RUDD MS & STEER EMH, CFB EDMONTON, LANCASTER PARK | A | | | |
| RCV3 | CHEROKEE | II | 010 | 1 | 01 | 1 | 2 | 0 | 210776 | NIL | 04 | 4 | DROPPE GARY DEAN, 230-50 RUNNYMEDE, KINGSTON, M6S 2Y2 | O | | | |
| RCX1 | PIPER | J3C65 | 18377 | 3 | 02 | 5 | 2 | 1 | 090277 | NIL | 04 | 546 | FRIGNON MARC, 5-323 LATULIPE EST, ROUYN, J9X 3K8 | Q | | | |
| RCYL | MODEL | D 9 | RT 1 | 1 | 01 | 1 | 2 | 1 | 230676 | NIL | 04 | 2 | ROMPRE BENOIT J, 10635 50 STREET, EDMONTON | A | | | |
| RCZ1 | MAGREGOR | MG65 | MG 1 | 1 | 01 | 1 | 2 | 1 | 090876 | NIL | 04 | 5 | GRAVELLE PIERRE, 28 CARTIER, LIMBOUR | Q | | | |
| RDA1 | DEHAVILLAND | DHC 2 | 1578T87 | 1 | 16 | 7 | 1 | 2 | 050676 | A22 | 51 | 2 | GATEWAY AVN LTD, HGR 11 INDL ARPT, EDMONTON, T5G 2Z3 | A | | | |
| RDB3 | BRIEGLER | BG6 | 40 | 2 | 01 | 1 | 2 | 0 | 160165 | NIL | 04 | 5 | DE BAL MARCEL L, 34 W CHABANAL, MONTREAL | Q | | | |
| RDC1 | PIPER | J4A | 4 563 | 3 | 02 | 1 | 2 | 1 | 250676 | NIL | 04 | 461 | CHAMBERLAIN K & BACKUS G, WALSINGHAM | O | | | |
| RDD1 | HUSSEY SKYHAWK | 101 | 100101 | 1 | 02 | 1 | 2 | 1 | 130968 | NIL | 15 | 6 | HUSSEY J G HAROLD, RR5 BOX 31, BATHURST | K | | | |
| RDF1 | WITTMAN | M 8 | 150 | 1 | 03 | 1 | 2 | 1 | 130367 | NIL | 15 | 5 | LEE ALLAN, BOX 220, MONTEE DES BOULEAUX, ST CONSTANT | Q | | | |
| RDG1 | SKYHOPPER | MS1 | MS1 | 1 | 03 | 1 | 2 | 1 | 210576 | NIL | 15 | 4 | HAINES ALAN D, 18 THE STRAND AVE, BRANTFORD | O | | | |
| RDJ1 | PIPER | PA31 | 17401205 | 3 | 18 | 1 | 2 | 1 | 111076 | A8EA | 15 | 273 | REGENT DRILLING LTD, 12912-125 AVE, EDMONTON, T5L 3C1 | A | | | |
| RDJ3 | BRIEGLER | BG12A | 35 | 1 | 01 | 1 | 2 | 0 | 151076 | NIL | 04 | 4 | COPELAND MA, ETAL, 2921 LINTON RD, OTTAWA K1V 8H1 | O | | | |
| RDK1 | MARANDA SUPER | 14 | 101 | 1 | 02 | 1 | 2 | 1 | 040765 | NIL | 04 | 1 | CHIPPENDALE NIGEL K, 9290-112 ST, NORTH SURREY | B | | | |
| RDL1 | EMERAUDE | CP301 | 1010 | 1 | 02 | 1 | 2 | 1 | 140377 | NIL | 04 | 4 | TESORI ROBERT, 310-45 DRIFTWOOD AVE, DOWNSVIEW | O | | | |
| RDM1 | MODEL | D 9 | 3057 | 1 | 01 | 1 | 2 | 1 | 110775 | NIL | 04 | 334 | JOHNSTON PAUL R W, BOX 382, HAZELDEAN | O | | | |
| RDN1 | AYEDRCRAFT | BC12D | 9193 | 3 | 02 | 5 | 2 | 1 | 150176 | NIL | 04 | 560 | ST-PIERRE JEAN GUY, 506 BARRAUTE, ABITIBI, JOY 1A0 | Q | | | |
| RDPA | AERONCA | 11AC | MB 1001 | 3 | 02 | 1 | 2 | 1 | 290776 | NIL | 04 | 561 | ROY RAYMOND, 24 PARC RIDUX, BOX 8, SEPT-ILES | Q | | | |
| RDR1 | AERONCA | 7AC | 7AC 3561 | 3 | 02 | 1 | 1 | 6 | 060576 | NIL | 04 | 546 | LEBLANC ROBERT, 4529 CHAMPLAIN, CP 246, LAC MEGANTIC | Q | | | |
| RDS1 | TAYLOR | J2 | 1531 | 3 | 02 | 1 | 2 | 1 | 010675 | NIL | 04 | 460 | ELLIOT CHARLES GARTH, 2 LINE W, MEADOWVALE | O | | | |
| RDT1 | STITS FLUT R | A | P 1078 | 1 | 02 | 1 | 1 | 6 | 070872 | NIL | 04 | 3 | ROMPRE GERARD, DOMREMY, SOK 1G0 | S | | | |
| RDUL | TAYLORCRAFT | A | 40 | 3 | 02 | 1 | 2 | 1 | 190870 | NIL | 04 | 160 | SALE REPORTED/VENTE SIGNALEE | B | | | |
| RDV1 | MARANDA SUPER | 14 | 102 | 1 | 03 | 1 | 2 | 1 | 100976 | NIL | 04 | 1 | LAIRD DON, BOX 272, SMITHERS | B | | | |
| RDM1 | AERONCA | 7AC | 7AC 3169 | 1 | 02 | 7 | 1 | 6 | 250377 | NIL | 04 | 558 | FOURNIER CLAUDE, RR1, ROXTON POND | Q | | | |
| RDYL | HAGER CENTNL | 1 | 1 | 1 | 03 | 3 | 1 | 6 | 041276 | NIL | 04 | 3 | HAGER CARL A, BOX 312, KENDRA, P9N 3X4 | O | | | |
| RDZ1 | TAYLORCRAFT | BL65 | 2072 | 3 | 02 | 1 | 2 | 1 | 220976 | NIL | 04 | 360 | SCHNEIDER W, 411 ARNOLD AVE, WINNIPEG, R3L 0W8 | M | | | |
| REB1 | SMITH MINIPLNE | OSA 1 | CHI | 1 | 01 | 1 | 1 | 6 | 021176 | NIL | 04 | 4 | CROSSLEY JD & HARRISON CA, RR3, KING CITY, LOG 1K0 | O | | | |
| RED3 | CHEROKEE | II | 1RP | 1 | 01 | 1 | 2 | 0 | 160573 | NIL | 04 | 5 | FORD LAWRENCE C, PORTNEUF STN, PORTNEUF CO, GOA 2Z0 | Q | | | |
| REF3 | VIKING | L04 | FLS 2 | 1 | 01 | 1 | 2 | 0 | 210474 | NIL | 04 | 2 | BISSELL DAVID KERWIN, BOX 715, YELLOWKNIFE, XOE 1H0 | T | | | |
| REG2 | SIKORSKY | S55B/T | S5324 | 3 | 20 | 1 | 1 | 2 | 091174 | LH4 | 49 | 272 | TRANS NORTH TURBO AIR 1971, BOX 4338, WHITEHORSE | Y | | | |
| REH1 | PITTS BIPLANE | 1 | 1 | 1 | 01 | 1 | 2 | 1 | 030671 | NIL | 04 | 4 | WALLACE ANDREW R, 308-171 CHURCH ST E, BRAMPTON | O | | | |
| REI3 | CHEROKEE MODIF | II | 1 | 1 | 01 | 1 | 2 | 0 | 020675 | NIL | 04 | 2 | DROBIEC J & MCGDOUGALL RIA, 1502 51 ST SE, CALGARY | A | | | |
| REJ1 | TAYLORCRAFT | BC12D | 438 | 3 | 02 | 1 | 1 | 6 | 110976 | NIL | 04 | 463 | GILL JOSEPH H, 135 VISTA DR, MISSISSAUGA, L5M 1W2 | O | | | |
| REK1 | PIPER | J3C | 23178 | 3 | 02 | 1 | 2 | 1 | 060670 | NIL | 04 | 451 | PAUL WILLIAM C, 305 THIRD AVE, HORNEPAYNE, POM 1Z0 | O | | | |
| REL1 | BABY ACE | EFL 1 | 1 | 1 | 01 | 1 | 1 | 6 | 261076 | NIL | 04 | 4 | LUDWIK EF, 11 ROTHSAY RD, THORNHILL, L3T 3S6 | O | | | |
| REM1 | PIPER | PA28R | 28R30631 | 3 | 07 | 1 | 1 | 1 | 210576 | 2A13 | 15 | 269 | RUSSELL JOHN H, BOX 6 SITE 22 RR2, CALGARY, T2P 2G5 | A | | | |
| REOL | PIPER | J3C65 | 9930 | 3 | 02 | 1 | 2 | 1 | 020771 | NIL | 04 | 59 | COVERDALE ALBERT C, RR3, CAMPBELLVILLE | O | | | |
| RERL | WITTMAN | M 8 | 110 | 1 | 02 | 1 | 2 | 1 | 050976 | NIL | 04 | 1 | BIONDI GINO, 5231-234 ST, LANGLEY | B | | | |
| RES1 | MODEL | D 11 | ADK 1 | 1 | 03 | 1 | 2 | 1 | 071276 | NIL | 04 | 4 | BURGESS DONALD, 426-644 SHEPPARD, WILLOWDALE, M2K 1B6 | O | | | |
| RETL | A | 1 | 1 | 1 | 01 | 5 | 2 | 1 | 070365 | NIL | 04 | 4 | BROWN A B, BROWNS AIRPORT RR6, PEMBROKE, K8A 6W7 | Q | | | |
| REU1 | GAMBLE | SPEC | AAA1 | 1 | 02 | 1 | 1 | 6 | 030476 | NIL | 04 | 4 | GAMBLE KENNETH G, RR2, HAMILTON, L8N 2Z7 | O | | | |
| REVL | PIPER | PA28 | 28 5374 | 3 | 07 | 1 | 1 | 2 | 100676 | 2A13 | 15 | 172 | ARROW AVIATION LTD, BOX 18 RR4, VERNON, V1T 6L7 | B | | | |
| REWL | DRUINE TURBI | 2 | 2 | 1 | 01 | 1 | 2 | 1 | 110967 | NIL | 04 | 2 | WISHELL WM J, 640 DALMENY HILL NW, CALGARY, T3A 1T6 | A | | | |
| REXL | TEMPETE | MJ2 | 53 | 1 | 01 | 1 | 2 | 1 | 050969 | NIL | 04 | 1 | HARRYATT DAVID C, 1334 WOOD ST, VICTORIA, V9A 5E1 | B | | | |
| REYL | STITS PLAYBOY | 1 | 1 | 1 | 03 | 1 | 1 | 1 | 290570 | NIL | 15 | 4 | SALE REPORTED/VENTE SIGNALEE | O | | | |
| REZ1 | GANAGOBIE | 1 | 1 | 1 | 01 | 1 | 2 | 1 | 130970 | NIL | 04 | 334 | COHEN MG, 590 DRIVEWAY, OTTAWA, K1S 3N5 | O | | | |

| MAKING MARKER | TYPE | MODEL | MANUFACTURER'S NUMBER NUMERO DU CONSTRUCTEUR | COUNTRY OF MANUFACTURE PAYS DE CONSTRUCTION | DOORS W/OPT PORTES SAUF | LAND - SEA - SW AER - ALTI - TERRE - MER | U. S. REG. NO. / ET N | NO. OF ENGINES | PURPOSE USAGE DE MONTAGE | CERT. OF AIRW. OR FLIGHT PERMIT VALID TO | CERTIFICATE OF NAVIGABILITY OR PERMIT DE VOL VALABLE JUSQU'AU | REGISTRATION CANCELLED ANNULATION APPRECE | AIRCRAFT TYPE - APPROVAL OR SPEC. | TYPE D'APPROBATION OU DE SPECIFICATIONS | OWNER'S NAME AND ADDRESS | | PROVINCE |
|--------------------------|------|-------|---|--|----------------------------|---|-----------------------|----------------|-----------------------------|--|---|--|-----------------------------------|--|--------------------------------|--|----------|
| | | | | | | | | | | | | | | | NOM ET ADRESSE DU PROPRIETAIRE | | |
| RFAIPIPER | | J3C65 | 16119 | 3 02 1 2 1 6 | 1 2 1 6 | 160576 | | | | | | NIL | 04257 | HOLT W D, BOX 807, WETASKIWIN | A | | |
| RFBICSSNA | | 150L | 15074692 | 3 04 1 1 2 | 1 2 2 290576 | | | | | | | 3A19 | 04473 | TORONTO ARWYS, BUTTONVILLE ARPT, BUTTONVILLE, LOH 1B0 | BO | | |
| RFQISOPWITH PUP | | C 552 | | 1 02 1 1 6 | 1 6 100875 | | | | | | | NIL | 344 | 'NAT MUSEUM SCIENCE & TECH, 1867 ST LAURENT, OTTAWA | O | | |
| RFDHUSGER LEISTUN23 | | 11 | | 4 01 1 2 0 7 | 1 80670 | | | | | | | NIL | 562 | GEYER-DOERSCH GUNTER, 3280 DUQUESNE ST, MONTREAL | Q | | |
| RFHICSSNA | | 150L | 15074705 | 3 04 1 1 1 | 1 030676 | | | | | | | 3A19 | 04473 | BOWLEY CE, 2003-65 WYNFORD HGHTS, DON MILLS, M3C 1L6 | O | | |
| RFHICORBEN JR ACE | | 107 | | 1 03 1 1 6 | 1 100576 | | | | | | | NIL | 044 | NORMAN VAUGHAN G & RUSSELL G, 436-14 ST E, HAMILTON | O | | |
| RFHIMIGNET | | HM290 | JDS 1 | 1 01 1 2 1 6 | 1 130864 | | | | | | | NIL | 381 | SAYLE J D, 2337 JEFFERSON AVE, WEST VANCOUVER | B | | |
| RFHICSSNA | | 150L | 15074737 | 3 04 1 1 2 | 1 180576 | | | | | | | 3A19 | 04473 | TORONTO ARWYS, BUTTONVILLE ARPT, BUTTONVILLE, LOH 1B0 | BO | | |
| RFHJMODEL | | D 11 | F 5078 | 1 03 1 2 1 6 | 1 161076 | | | | | | | NIL | 041 | SAGES EMIL JOSEPH, BLUE RIVER | B | | |
| RFKJMODEL | | D 9 | PMS 1 | 1 01 1 2 1 6 | 1 120676 | | | | | | | NIL | 042 | PEARCE GEORGE & MEDING A, BOX 115, TROCHU, TOM 2C0 | A | | |
| RFLIPIPER | | J3 | 15235 | 3 02 1 2 1 6 | 1 230576 | | | | | | | NIL | 15462 | EDWARDS TOM M, BOX 65 MAIN ST, BALA, POC 1A0 | Q | | |
| RFMICHEETAH | | MKI | 0001 | 1 02 1 2 1 6 | 1 120470 | | | | | | | NIL | 095 | LIPNICKI ALEX T, 28 OLD CHURCH AVE, BEACONSFIELD | Q | | |
| RFQICSSNA | | 172M | 17261682 | 3 07 1 1 1 | 1 100576 | | | | | | | 3A12 | 15473 | LEHINANT VA, BOX 220, BANCROFT | O | | |
| RFQICSSNA | | 172M | 17261679 | 3 07 1 1 1 | 1 020576 | | | | | | | 3A12 | 15473 | MASTERS R & BRANT TELCMNS, RR6, BRANTFORD, N3T 5L8 | O | | |
| RFRLICSSNA | | 172M | 17261625 | 3 07 1 1 2 | 1 190476 | | | | | | | 3A12 | 15373 | WINNIPEG FLG CLUB, INTL ARPT, WINNIPEG, R3H 0E2 | M | | |
| RFS1HARVARD | | IV | CCF4 116 | 1 17 1 1 2 | 1 090976 | | | | | | | A80 | 173 | RAYS FLYING SERVICE LTD, BOX 181, SASKATOON, S7K 3K4 | S | | |
| RFTIPIPER | | PA22 | 22 3942 | 3 05 1 1 1 | 1 160776 | | | | | | | 1A6 | 15470 | WALLACE JAMES, 40 NEWBURY AVE, OTTAWA, K2E 6K8 | O | | |
| RFULICSSNA | | 172M | 17261723 | 3 07 1 1 2 | 1 160576 | | | | | | | 3A12 | 15473 | ST CATHARINES FLG CLUB, BOX 416, ST-CATHARINE, L2R 6V9 | Q | | |
| RFVICSSNA | | 172M | 17261660 | 3 07 1 1 1 | 1 050576 | | | | | | | 3A12 | 15273 | LARUE DC & VR, 419-46 AVE SW, CALGARY, T2S 1B8 | A | | |
| RFWICSSNA | | 182P | 18262013 | 3 09 1 1 1 | 1 120576 | | | | | | | 3A13 | 04473 | WALSH JOHN VINCENT, 416 MOHAWK E, HAMILTON | O | | |
| RFXICSSNA | | 180J | 18052332 | 3 09 1 1 1 | 1 040676 | | | | | | | 5A6 | 04373 | DAWD MATT MORRIS, 2234 SILLS ST, THUNDER BAY, P7E 5T0 | O | | |
| RFYICSSNA | | 182P | 18262037 | 3 09 1 1 1 | 1 220576 | | | | | | | 3A13 | 04273 | DEATH ARTHUR WH, GOODFARE, TOM 1T0 | A | | |
| RFZICSSNA | | 182P | 18262012 | 3 09 1 1 1 | 1 240576 | | | | | | | 3A13 | 04373 | LAFONT DENIS, BOX 119, BJORKDALE, SOE 0E0 | S | | |
| RGALICSSNA | | 177RG | 177RG0267 | 3 09 1 1 1 | 1 250476 | | | | | | | A20CE | 15272 | SAPKOS S & MABEY HG, 762-10830 JASPER AVE, EDMONTON | A | | |
| RGDIERCO | | 415C | 2310 | 3 03 1 1 1 | 1 200576 | | | | | | | A718 | 04464 | MCKENNA JOHN ROY, 900 SECOND LINE W, SAULT STE MARIE | O | | |
| RGEICSSNA | | 172E | 17251295 | 3 07 1 1 2 | 1 030475 | | | | | | | 3A12 | 04464 | EARLTON AIRWAYS LIMITED, BOX 298, EARLTON, POJ 1E0 | O | | |
| RGFICSSNA | | 150D | 15060493 | 3 04 1 1 1 | 1 200476 | | | | | | | 3A19 | 04464 | OLDENDORP AUGUSTUS, BOX 15, ELGIN, K0G 1E0 | O | | |
| RGGLPIPER | | PA23 | 27 2545 | 3 15 1 1 2 | 1 150576 | | | | | | | 1A10 | 15164 | TRANS PROVINCIAL AIRLINES LTD, BOX 310, TERRACE | B | | |
| RGHPIPER | | PA23 | 27 2577 | 3 15 1 2 2 | 1 020776 | | | | | | | 1A10 | 15564 | OMEGA AIRWAYS LTD, 10105 RYAN AVE, DORVAL, H9P 1A2 | Q | | |
| RGIIPIPER | | PA23 | 27 2604 | 3 15 1 2 1 | 1 080976 | | | | | | | 1A10 | 15464 | HERMOFF TOOL DESIGN LTD, 2360 INDUSTRIAL, BURLINGTON | Q | | |
| RGJPIPER | | PA28 | 28 20016 | 3 05 1 1 1 | 1 241276 | | | | | | | 2A13 | 15364 | DUNCAN GUY, 1 FRASER CRES, SASKATOON | S | | |
| RGLPIPER | | PA18 | 18 8173 | 3 04 5 1 1 | 1 040476 | | | | | | | 1A2 | 15464 | GAYNOR PERCY G, FENELON FALLS, KOM 1N0 | O | | |
| RGMPIPER | | PA22 | 22 9845 | 3 04 1 1 1 | 1 080976 | | | | | | | 1A6 | 15464 | TAIT ROBERT, 2388 CAVENDISH DR, BURLINGTON, L7P 3B8 | O | | |
| RGOLPIPER | | PA24 | 24 3620 | 3 09 1 1 1 | 1 160976 | | | | | | | 1A15 | 15364 | NODGE PAUL J, SWIFT CURRENT | O | | |
| RGPI SKYCOUPE CUB | | DW-1 | | 1 02 1 1 6 | 1 310876 | | | | | | | NIL | 154 | WEAVER DONALD, 61 LAKESHORE DR, TORONTO, M8V 1Z5 | S | | |
| RGQ2 HUGHES | | 269A | 103 0309 | 3 04 1 1 2 | 1 020477 | | | | | | | 4H12 | 15464 | SHOREACRES BRODCSTNG CO, 1 YONGE ST, TORONTO, M5E 1E5 | O | | |
| RGRICSSNA | | 150D | 15060511 | 3 04 1 1 1 | 1 070576 | | | | | | | 3A19 | 04464 | BOYD NORMAN G, 372 PRINCE EDWARD DR, TORONTO, M8X 2L7 | O | | |
| RGSLICSSNA | | 172E | 17251474 | 3 07 6 1 1 | 1 230576 | | | | | | | 3A12 | 04464 | MACIVER GLEN, BOX 502, BLIND RIVER | O | | |
| RGULICSSNA | | 172E | 17251516 | 3 07 1 1 1 | 1 160476 | | | | | | | 3A12 | 04464 | HAASS CARL HENRY, TAUNTON PO | O | | |
| RGVPIPER | | PA23 | 23 39 | 3 11 1 1 2 | 1 190675 | | | | | | | 1A10 | 15564 | MONCTON FLYING CLUB, BOX 341, MONCTON, E1C 8L4 | K | | |
| RGWICSSNA | | 172I | 17256877 | 3 07 6 1 1 | 1 290676 | | | | | | | 3A12 | 15568 | AUDET JUDE, 40 RUE DES RAPIDES, COURVILLE | Q | | |
| RGYPIPER | | PA12 | 12 3372 | 3 04 1 1 1 | 1 171275 | | | | | | | A780 | 15464 | LETKE ADAM, 23 MCDAIRMID RD, AGINCOURT, M1S 1Z5 | O | | |
| RGZ1STINSON | | 108 | 108 21 | 3 06 5 1 1 | 1 100875 | | | | | | | A767 | 09564 | SALE REPORTED/VENTE SIGNALEE | Q | | |
| RHBLPIPER | | J3C65 | 5043 | 3 02 1 1 1 | 1 260275 | | | | | | | A691 | 04464 | COOK GEORGE A, 17 BEACHDALE AVE, SCARBOROUGH | O | | |
| RHCLICSSNA | | 150D | 15060577 | 3 04 1 1 1 | 1 090576 | | | | | | | 3A19 | 04464 | WEBB ORVILLE L, RR3, THORNDALE | O | | |
| RHDL SMITH MINIPLNEDSA 1 | | 1564 | | 1 01 1 2 1 6 | 1 040874 | | | | | | | NIL | 154 | FISH DONALD G, 226 COXMILL RD, BARRIE, L4N 4G5 | O | | |
| RHEL AERONCA | | 7CCH | 7AC 2540 | 3 03 6 1 1 | 1 160676 | | | | | | | A759 | 04464 | BOUDAH HARRY W, RR3, THESSALON, POR 1L0 | O | | |
| RHFL AERONCA | | 11AC | 11AC 24 | 3 02 1 1 1 | 1 290776 | | | | | | | A761 | 04564 | MILLER LUCIEN, 1814 WILLIAM DAVIO, MONTREAL, H1V 2S1 | Q | | |

| MARKING MARQUE | TYPE | MODEL | MANUFACTURER'S NUMBER NUMÉRO DU CONSTRUCTEUR | COUNTRY OF MANUFACTURE PAYS DE CONSTRUCTION | GROSS WEIGHT POIDS BRUT | LAND-SEA-AIR ADRESSE D'UTILISATION | NO. OF ENGINES NOMBRE DE MOTEURS | PURPOSE DESTINÉE A | CERT. OF AIRW. OR FLIGHT PERMIT VALID TO CERTIFICAT DE NAVIGABILITE OU PERMIS DE VOL VALABLE JUSQU'AU | REGISTRATION CANCELLED AMATEURISATION ANNULÉE | AIRCRAFT TYPE APPROVAL OR SPECS TYPE D'APPROBATION OU DE SPECIFICATIONS | ENGINE MANUFACTURER CONSTRUCTEUR DU MOTEUR | OWNER'S NAME AND ADDRESS NOM-ET ADRESSE DU PROPRIÉTAIRE | | PROVINCE |
|-------------------|-------------|--------|---|--|----------------------------|---------------------------------------|-------------------------------------|-----------------------|--|--|--|---|--|----------|----------|
| | | | | | | | | | | | | | REGION | LOCALITE | |
| RHG1 | PIPER | PA28 | 28 1646 | 3 | 07 1 | 1 | 1 | 1 | 070476 | | 2A13 | 15264 | SUPERIOR MOTORS (TABER) LTD, BOX 11-19, TABER, TOK 2G0A | O | |
| RHH1 | SPORTSMAN | VJ22 | 232 | 1 | 03 4 | 1 | 6 | 020575 | | NIL | 154 | 154 | STUBBS FREDERICK WM, 1057 CAPRI ST, SARNIA | O | |
| RHI1 | CESSNA | 180G | 18051406 | 3 | 09 1 | 1 | 1 | 200676 | | 5A6 | 04464 | 04464 | BRADLEY DEVELOPMENTS, 57 BLOOR ST W, TORONTO, M4W 1A5O | O | |
| RHJ1 | CESSNA | 150D | 15060610 | 3 | 04 1 | 1 | 1 | 090377 | | 3A19 | 04464 | 04464 | MCNAIR G & GREEN R, 105 KEN HAR DR, WESTON | O | |
| RHK1 | CESSNA | 180 | 31938 | 3 | 08 6 | 1 | 1 | 310776 | | 5A6 | 04364 | 04364 | PETERSON I, 1308 ALEXANDER AVE, WINNIPEG, R3E 1L2 | M | |
| RHN1 | ERCO | 415C | 2669 | 3 | 03 1 | 1 | 1 | 220676 | | A718 | 04664 | 04664 | STEVENSON CLAUDE, BOX 171, HARBOUR GRACE, AOA 2M0 | F | |
| RHO2 | HUGHES | 269B | 44 0055 | 3 | 04 1 | 2 | 1 | 190576 | | 4H12 | 15464 | 15464 | DOUGHTY DT, ONT HELCPTR SVC, RR3, LAKEFIELD KOL 2H0 | O | |
| RHP1 | PIPER | PA25 | 25 2754 | 3 | 09 1 | 2 | 1 | 040576 | | 2A10 | 15264 | 15264 | RUSSELL AIRSPRAY LTD, MILK RIVER, TOK 1M0 | A | |
| RHR1 | PIPER | PA28 | 28 20154 | 3 | 05 1 | 1 | 1 | 051276 | | 2A13 | 15464 | 15464 | KLEEMAN HANS, 3 EDDY AVE, BRANTFORD, N3R 2M3 | O | |
| RHS1 | CESSNA | 172E | 17251625 | 3 | 07 1 | 1 | 1 | 160576 | | 3A12 | 04464 | 04464 | MCGREGOR LTD F, BRUCEFIELD, NOM 1J0 | O | |
| RHU1 | PIPER | PA18 | 18 8157 | 3 | 05 7 | 1 | 1 | 300576 | | 1A2 | 15364 | 15364 | HAIG DONALD D, 21 PROSPECT AVE, THUNDER BAY "P" | O | |
| RHV1 | PIPER | PA24 | 24 3645 | 3 | 08 1 | 1 | 1 | 280376 | | 1A15 | 15464 | 15464 | POTTER MICHAEL, 203-120 BEECH ST, OTTAWA, K1S 3K2 | O | |
| RHW1 | DEHAVILLAND | DHC 3 | 445 | 1 | 21 7 | 1 | 1 | 040676 | | A27 | 171 | 171 | TRANS PROVINCIAL AIRLINES LTD, BOX 310, TERRACE | B | |
| RHX1 | CESSNA | 172 | 36597 | 3 | 06 1 | 1 | 1 | 200876 | | 3A12 | 04464 | 04464 | ROCK ELVEY, RR3, MONKTON, NOK 1P0 | O | |
| RHY1 | PIPER | PA24 | 24 1928 | 3 | 09 1 | 1 | 1 | 310876 | | 1A15 | 15364 | 15364 | BARDA MARK, BOX 669, RIVERS, ROK 1X0 | M | |
| RHZ1 | BEECH | 35B33 | CD 779 | 3 | 09 1 | 1 | 1 | 270476 | | 3A15 | 04464 | 04464 | MACKENZIE PB, BOX 241, FONTHILL | O | |
| RIB1 | CESSNA | 310C | 35791 | 3 | 15 1 | 2 | 2 | 120472 | | 3A10 | 15464 | 15464 | NORTHWAY CONSULTANTS, 1450 D'CONNOR, TORONTO, M4B 2V2O | O | |
| RIC1 | CESSNA | 172E | 17251493 | 3 | 07 1 | 1 | 1 | 220576 | | 3A12 | 04464 | 04464 | MACDUFF ELGIN, GOODERHAM | O | |
| RID1 | CESSNA | 185E | 185 1203 | 3 | 11 6 | 1 | 2 | 180676 | | 3A24 | 04164 | 04164 | ARROW AVIATION LTD, BOX 18 RR4, VERNON, VIT 6L7 | B | |
| RIE1 | CESSNA | 195B | 16161 | 3 | 11 1 | 1 | 1 | 240876 | | A790 | 11164 | 11164 | ATAMANCHUK LN & MACDONALD M, 11099 HAMLIN DR, DELTA | B | |
| RIE1 | PIPER | PA12 | 12 694 | 3 | 04 7 | 1 | 1 | 120676 | | A780 | 15464 | 15464 | CALLACOTT NORMAN RICHARD, CANAL ROAD, HUNTSVILLE | O | |
| RIH1 | PIPER | PA24 | 24 522 | 3 | 09 1 | 1 | 1 | 090476 | | 1A15 | 15464 | 15464 | HOWE LLOYD G, 127 BESSBOROUGH DR, TORONTO, M4G 3J7 | O | |
| RII1 | PIPER | J3C65 | 18429 | 3 | 02 6 | 1 | 1 | 120776 | | A691 | 04464 | 04464 | CROSSLEY ALLAN G, RR3, KING CITY, LOG 1K0 | O | |
| RIK1 | CESSNA | 170B | 26045 | 3 | 06 1 | 1 | 1 | 270676 | | A799 | 04464 | 04464 | STEIN GEORGE, RR2, PALMER RAPIDS, KOJ 2E0 | O | |
| RIK1 | CESSNA | 172E | 17251754 | 3 | 07 6 | 1 | 1 | 240476 | | 3A12 | 04464 | 04464 | MAYOTTE NORBERT G, RR2 BESSERER RD, NORTH BAY | O | |
| RIO1 | PIPER | J3C65 | 15478 | 3 | 02 1 | 1 | 1 | 061076 | | A691 | 04464 | 04464 | JACKSON GEORGE, 267 STEWART ST, RENFREW | O | |
| RIPI | PIPER | J3 | C1126 | 3 | 02 1 | 2 | 1 | 150776 | | NIL | 04138 | 04138 | LESLIE CAMERON, 896 MARGAREE PL, W VANCOUVER, V7T 2J6B | B | |
| RIQ1 | SPORTSMAN | 11 | WRM62 64 | 1 | 03 4 | 1 | 6 | 170776 | | NIL | 156 | 156 | DENNEY DONALD E, 31 HIGHLAND AVE, KENTVILLE, B4N 2K7 | V | |
| RIS1 | PIPER | J3C65 | 19394 | 3 | 02 1 | 1 | 1 | 080177 | | A691 | 04464 | 04464 | MULHOLLAND JAMES T, 28 GLADSTONE SQUARE, BRAMALEA | O | |
| RIU1 | CESSNA | 172E | 17251797 | 3 | 07 6 | 1 | 1 | 260876 | | 3A12 | 04464 | 04464 | LAAMANEN CONSTR LTD, 1233 MARTINDALE RD, SUDBURY | O | |
| RIV1 | AVIONAUTICA | M100S | 047 | 4 | 01 1 | 0 | 1 | 160676 | | G76 | 485 | 485 | DEL PIERO K GOULIN D, 30 THORNDALE, TORONTO, M8X 1W9 | O | |
| RIW1 | PIPER | PA28 | 28 1782 | 3 | 07 1 | 1 | 1 | 250976 | | 2A13 | 15264 | 15264 | MCMURRAY STORE FIXTURES LTD, 11315 154 ST, EDMONTON | A | |
| RJ1 | CESSNA | P172D | 17257122 | 3 | 07 1 | 1 | 1 | 290776 | | 3A17 | 04464 | 04464 | SMITH MALCOLM R, RR1, LISTOWEL | O | |
| RJA1 | BEECH | 95B55 | TC 718 | 3 | 15 1 | 2 | 1 | 080776 | | 3A16 | 04564 | 04564 | DUBREUIL INC GABRIEL, 1151 KING, SHERBROOKE, J1G 1E6 | Q | |
| RJB1 | CESSNA | 172E | 17251796 | 3 | 07 7 | 1 | 1 | 310876 | | 3A12 | 04464 | 04464 | WILSON AE, RR1, SEVERN BRIDGE, POE 1N0 | O | |
| RJC1 | MODEL | D 11 2 | 2032 | 1 | 03 1 | 2 | 1 | 240974 | | NIL | 044 | 044 | SALE REPORTED/VENTE SIGNALÉE | O | |
| RJD1 | PIPER | PA28 | 28 10493 | 3 | 09 1 | 1 | 1 | 010476 | | 2A13 | 15159 | 15159 | DEPEW JOHN, 603 BIRCH STREET, CAMPBELL RIVER | B | |
| RJF1 | BEECH | A23 | M 565 | 3 | 07 1 | 1 | 1 | 290976 | | A1CE | 04664 | 04664 | PATRICK ERIC IAN, 44 ASPENWAY CRES, DARTMOUTH | V | |
| RJI1 | MOONEY | M20C | 2777 | 3 | 08 1 | 1 | 1 | 300376 | | 2A3 | 15464 | 15464 | KENNY HAROLD M, 118 AXMITH AVE, ELLIOT LAKE, P5A 1B8 | O | |
| RJJ1 | MOONEY | M20E | 810 | 3 | 08 1 | 1 | 1 | 260976 | | 2A3 | 15464 | 15464 | STEFANICK NICHOLAS, 134 PINEGROVE, SCARBOROUGH | O | |
| RJK1 | AERONCA | 7AC | 7AC 1992 | 3 | 02 1 | 1 | 1 | 231276 | | A759 | 04464 | 04464 | SMITH DW & HICKS RM, 53 CENTRE ST, PICTON, KOK 2T0 | O | |
| RJM1 | CESSNA | 180 | 32110 | 3 | 09 7 | 1 | 1 | 260676 | | 5A6 | 04465 | 04465 | LIDDLE HUGH M, 322-11 DERVOCK CRES, WILLOWDALE | O | |
| RJN1 | CESSNA | 172E | 17251190 | 3 | 07 1 | 1 | 1 | 030876 | | 3A12 | 04464 | 04464 | CORAZZA NEVIO, 640-13 ST, HANOVER, N4N 1Y8 | O | |
| RJP1 | AERONCA | 7AC | 7AC 5253 | 3 | 02 5 | 1 | 1 | 170277 | | A759 | 04464 | 04464 | HEFFERNAN RONALD, RR1, GRAFTON | O | |
| RJQ1 | STINSON | 108 | 108 17 | 3 | 06 1 | 1 | 1 | 210675 | | A767 | 09464 | 09464 | CASS RUSSELL W, 321 COLUMBUS AVE, OTTAWA, K1K 1P3 | O | |
| RJR1 | PIPER | PA11 | 11 956 | 3 | 02 7 | 1 | 1 | 160776 | | A691 | 04564 | 04564 | LEFEBVRE L, 11188-5 RUE, RIVIERE DES PRAIRIES | Q | |
| RJS1 | PIPER | J3C65 | 20068 | 3 | 02 1 | 1 | 1 | 040477 | | A691 | 04464 | 04464 | PUNTANEN PENTTI E, 112 GILBERT AVE, TORONTO, M6E 4W1 | O | |
| RJT1 | CHAMPION | 7ECA | 7ECA 12 | 3 | 04 1 | 1 | 1 | 190576 | | A759 | 04464 | 04464 | DAVIS ARTHUR & SILLS JAMES, BOX 585, HATTAWA, POH 1V0 | O | |

| MARINE'S MARQUE | TYPE | MODEL | MANUFACTURER NUMERO DU CONSTRUCTEUR | COUNTRY OF MANUFACTURE PAYS DE CONSTRUCTION | CROSS WEIGHT POIDS BRUT | LAND - SEA - AIR AERES - ALTIMETRES - AUS | B. ON V. S. N. | NO. OF ENGINES NOMBRE DE MOTEURS | PURPOSE destination | CERT. OF NAVIGABILITE OU PERMIS DE VOL VALABLE JUSQU'AU | CERT. OF AIRW OR PLIGHT PERMIT VALID TO | REGISTRATION CANCELLED ANNULATION AMPLIEE | AIRCRAFT TYPE APPROVAL OR SPEC. | ENGINE MANUFACTURER CONSTRUCTEUR MOTEUR | YEAR MANUFACTURE ANNEE CONSTRUCTION | OWNER'S NAME AND ADDRESS NOM ET ADRESSE DU PROPRIETAIRE | PROVINCE |
|-----------------------|-----------|---------|--|--|----------------------------|--|----------------|-------------------------------------|------------------------|--|---|--|--|--|--|--|----------|
| RJUAERO | COMMANDER | 500B | 1468 166 | 3 19 1 | 2 1 2 | 210976 | | 1 | 1 | 210976 | | 6A1 | 15264 | | QUEBEC IRON & TITANIUM CORP, BOX 40, SOREL | Q | |
| RJWITAYLORCRAFT | | BC12D | 9405 | 3 02 5 | 1 1 1 | 070974 | | 1 | 1 | 070974 | | A696 | 04364 | | DESJARDINS WILFRID, RR2, ST MARCEL, CTE RICHELIEU | Q | |
| RJXIP | PIPER | PA23 | 23 1604 | 3 13 1 | 2 2 2 | 120576 | | 1 | 1 | 120576 | | 1A10 | 15264 | | LAURENTIDE AVN LTD, BOX 170, SA-BELLEVUE, H9X 3L5 | Q | |
| RJYLUSCOMBE | | 8E | 4967 | 3 03 1 | 1 1 1 | 071075 | | 1 | 1 | 071075 | | A694 | 04364 | | LONG GORDON H, 531 ERIE ST, EAST WINDSOR | O | |
| RKBCESSNA | | 150D | 15060439 | 3 04 1 | 1 1 1 | 300176 | | 1 | 1 | 300176 | | 3A19 | 04164 | | LAHAY DAVID R, 3733-197 ST, LANGLEY | B | |
| RKFIPIPER | | PA24 | 24 1180 | 3 09 1 | 1 1 1 | 150676 | | 1 | 1 | 150676 | | 1A15 | 15164 | | WHITE KV, 318 WEST ROCKLAND ROAD, NORTH VANCOUVER | B | |
| RKHCCESSNA | | 172A | 46940 | 3 06 1 | 1 1 1 | 290376 | | 1 | 1 | 290376 | | 3A12 | 04164 | | VAUGHN BOB, 440 COMER ST, WILLIAMS LAKE, V2G 1T7 | B | |
| RKHCCESSNA | | 336 | 336 0190 | 3 13 1 | 1 2 2 | 060876 | | 1 | 1 | 060876 | | A2CE0 | 04364 | | ILFORD RIVERTON AIRWAYS, HGR 4 INTL ARPT, WINNIPEG | M | |
| RKJLAERONCA | | 11CC | 11CC 233 | 3 03 6 | 1 1 1 | 250976 | | 1 | 1 | 250976 | | A796 | 04168 | | FIEDLER DOUGLAS JAMES, BOX 386, SMITHERS | B | |
| RKKIPIPER | | PA28 | 28 20121 | 3 06 1 | 1 1 1 | 140776 | | 1 | 1 | 140776 | | 2A13 | 15164 | | IMHOF SIEGHARD A, 12-506 ST PAUL ST, KAMLOOPS | B | |
| RKNISMITH MINIPLNEDSA | | 1 PH 1 | 1 01 1 | 1 1 1 | 1 6 | 220876 | | 1 | 1 | 220876 | | NIL | 151 | | PETERSON HERMAN M, BOX 62, ATLIN, V0W 1A0 | B | |
| RKOCCESSNA | | 180G | 18051392 | 3 09 6 | 1 1 1 | 230776 | | 1 | 1 | 230776 | | 5A6 | 04264 | | PENKO WALTER, BOX 570, HIGH LEVEL, T0H 1Z0 | A | |
| RKPLCESSNA | | 180G | 18051428 | 3 09 6 | 1 1 1 | 030576 | | 1 | 1 | 030576 | | 5A6 | 04164 | | SKELTON HOLDING CO LTD, 607 TYNDALL, COQUITLAM | B | |
| RKRCESSNA | | 185D | 185 0782 | 3 10 7 | 1 1 1 | 151076 | | 1 | 1 | 151076 | | 3A24 | 04264 | | THORNHILL CONTRACTORS LTD, BOX 1393, PEACE RIVER | A | |
| RKSCCESSNA | | 185B | 185 0513 | 3 10 6 | 1 1 1 | 171176 | | 1 | 1 | 171176 | | 3A24 | 04164 | | FRASER CONSTR LTD K, 5825 YORK RD, DUNCAN, V9L 3S2 | B | |
| RKTLCESSNA | | 172F | 17251991 | 3 07 6 | 1 1 1 | 161275 | | 1 | 1 | 161275 | | 3A12 | 04164 | | HANDY ANDY MAINTENANCE, 309 BURDE ST, PORT ALBERNI | B | |
| RKULPORTERFIELD | | CP65 | 1029 | 3 02 1 | 1 1 1 | 080572 | | 1 | 1 | 080572 | | A720 | 04164 | | NEVILLE IAN, 230-787-6 AVE E, VANCOUVER, V5T 1L7 | B | |
| RKVIERO | | 415C | 1045 | 3 03 1 | 1 1 1 | 270575 | | 1 | 1 | 270575 | | A718 | 04164 | | SHEER HARVEY R, BOX 67, HIXON | B | |
| RKWCESSNA | | 172F | 17251891 | 3 07 1 | 1 1 1 | 131176 | | 1 | 1 | 131176 | | 3A12 | 04164 | | VAUGHAN EDWARD M, 21184-44 AVE RR2, LANGLEY, V3A 4P5 | B | |
| RKYLAERONCA | | 7AC | 7AC 1000 | 3 02 1 | 1 1 1 | 030776 | | 1 | 1 | 030776 | | A759 | 04164 | | LEDINGHAM G BLAIR, 4848-13 AVE, DELTA, V4M 2B8 | B | |
| RLAIJASCO | | 145 | 1005 | 1 03 1 | 2 1 6 | 130767 | | 1 | 1 | 130767 | | NIL | 042 | | JASMAN MARGARET R, BOX 93 SUB PO 50, CALGARY, T2A 0RCA | A | |
| RLBIPIPER | | PA23 | 27 2258 | 3 15 1 | 1 2 1 | 310776 | | 1 | 1 | 310776 | | 1A10 | 15264 | | ATA CONSTRUCTION LTD, BOX 471, HAY RIVER, X0E 0R0 | T | |
| RLCIJODEL | | D 11 9F | 5152 | 1 03 1 | 1 6 | 280576 | | 1 | 1 | 280576 | | NIL | 042 | | VADER MEL, RR3, SHERWOOD PARK, T8A 3K3 | A | |
| RLGCESSNA | | 182G | 18255420 | 3 09 1 | 1 1 1 | 120676 | | 1 | 1 | 120676 | | 3A13 | 04264 | | KUZYK NICHOLAS JOHN, VEGREVILLE, T0B 4L0 | A | |
| RLH2BELL | | 47G381 | 2899 | 3 09 6 | 1 1 2 | 050373 | | 1 | 1 | 050373 | | 2H3 | 15264 | | ALPINE HELCPTRS, HGR 13 INTL ARPT, CALGARY, T2P 2G3 | A | |
| RLHCCESSNA | | 180G | 18051418 | 3 09 6 | 1 1 2 | 210976 | | 1 | 1 | 210976 | | 5A6 | 04164 | | SKYWAY AIR SVCS LTD, 5385-216 ST, RR7, LANGLEY ARPT | B | |
| RLJCCESSNA | | 180G | 18051419 | 3 09 5 | 1 1 1 | 170676 | | 1 | 1 | 170676 | | 5A6 | 04364 | | SALE REPORTED/VENTE SIGNALEE | S | |
| RLLIPIPER | | PA30 | 30 72 | 3 12 1 | 2 1 1 | 210576 | | 1 | 1 | 210576 | | A1EA | 15264 | | CEDARCREST LANDS LTD, BOX 3338 STN B, CALGARY | A | |
| RLMI BEECH | | B5 | D 1492 | 3 08 1 | 1 1 1 | 200576 | | 1 | 1 | 200576 | | A777 | 04264 | | HEIKEN DONALD S, 3836 BRIGHTON NW, CALGARY, T2L 1G8 | A | |
| RLNBBERGFALKE | | II | 01 | 4 01 1 | 2 0 1 | 020573 | | 1 | 1 | 020573 | | G45 | 264 | | YUKON SOARING, C/O D ZUTTER, GEN DEL, ROSS RIVER | Y | |
| RLDMINICAB | | GY20 | 4FM14125 | 1 03 1 | 1 6 | 220376 | | 1 | 1 | 220376 | | NIL | 152 | | FENTON FORREST M, 3439-32 ST SW, CALGARY, T3E 2S4 | A | |
| RLP2BELL | | 47G381 | 2929 | 3 09 1 | 1 2 | 040676 | | 1 | 1 | 040676 | | 2H3 | 15264 | | FRONTIER HELCPTRS LTD, BOX 10, WATSON LAKE, Y0A 1C0 | Y | |
| RLQITAYLORCRAFT | | BC12D | 6824 | 3 02 6 | 1 1 1 | 200676 | | 1 | 1 | 200676 | | A696 | 04364 | | BUGYI MIKE L, BOX 44, WISHART, S0A 4R0 | Y | |
| RLRAERONCA | | 7BCM | 7AC 1707 | 3 02 5 | 1 1 1 | 130676 | | 1 | 1 | 130676 | | A759 | 04364 | | ELKINK GERRIT DIRK, HAZLET | S | |
| RLSI BEECH | | A23 | M 624 | 3 07 1 | 1 1 1 | 071076 | | 1 | 1 | 071076 | | A1CE | 04364 | | MERELEA FARMS LTD, RR5, CLINTON, N0M 1L0 | S | |
| RLTIPIPER | | PA23 | 27 2446 | 3 15 1 | 1 2 2 | 280576 | | 1 | 1 | 280576 | | 1A10 | 15363 | | NORTH CANADA AIR LTD, BOX 850, PRINCE ALBERT, S6V 5S4 | O | |
| RLUHAULE | | M4 | 77 | 3 06 1 | 1 1 1 | 270776 | | 1 | 1 | 270776 | | 3A23 | 04264 | | GANTER CA E BRADFORD DE, BOX 967, LACOMBE | A | |
| RLWCCESSNA | | 150 | 17097 | 3 03 1 | 1 1 1 | 110676 | | 1 | 1 | 110676 | | 3A19 | 04264 | | ELIUK G HODGEN G LANGEVIN M, INNISFAIL | A | |
| RLXCHAMPION | | 7ECA | 15 | 3 04 1 | 1 1 1 | 061076 | | 1 | 1 | 061076 | | A759 | 04264 | | RILLING CECIL E, BOX 1264, INUVIK, X0E 0T0 | T | |
| RLYIPIPER | | PA18 | 18 1234 | 3 05 5 | 1 1 1 | 300576 | | 1 | 1 | 300576 | | 1A2 | 15264 | | VINCE ROBERT GARRY, BOX 6488, FORT ST JOHN, V1J 4H9 | B | |
| RLZCHAMPION | | 7ECA | 25 | 3 04 1 | 1 1 1 | 300875 | | 1 | 1 | 300875 | | A759 | 04305 | | PANDER LEO R, GLENAVON | S | |
| RMAITAYLORCRAFT | | BC12D | 7536 | 3 02 1 | 2 1 1 | 020676 | | 1 | 1 | 020676 | | A696 | 04364 | | SALE REPORTED/VENTE SIGNALEE | S | |
| RMBIPIPER | | J3C65S | 16278 | 3 03 7 | 1 1 1 | 210776 | | 1 | 1 | 210776 | | A691 | 04364 | | HANEY CECIL E, RRI AIRPORT RD, KENORA, P9N 3W7 | O | |
| RMCCESSNA | | 172E | 17251281 | 3 07 1 | 1 1 1 | 170876 | | 1 | 1 | 170876 | | 3A12 | 04364 | | BAXTER ARTHUR, AQUADELL | S | |
| RMDCESSNA | | 182 | 33809 | 3 08 1 | 1 2 | 010875 | | 1 | 1 | 010875 | | 3A13 | 04164 | | INTERIOR AVN CENTRE LTD, RR1 FULTON FIELD, KAMLOOPS | B | |
| RMEIPIPER | | J3C65 | 22371 | 3 02 1 | 1 1 1 | 131076 | | 1 | 1 | 131076 | | A691 | 04364 | | ABERSON DIRK, 501 ROSSER AVE, BRANDON, R7A 0K4 | M | |
| RMFIPIPER | | PA18 | 18 7572 | 3 04 1 | 1 1 1 | 280876 | | 1 | 1 | 280876 | | 1A2 | 15264 | | SORENSEN NORMAN B, MILE 442, ALASKA HIGHWAY | B | |
| RMGIPIPER | | PA11 | 11 1433 | 3 02 1 | 2 1 7 | 020776 | | 1 | 1 | 020776 | | A691 | 04364 | | OMOTH MARVIN, MILESTONE, S0G 3L0 | S | |

| MARQUES MARKERS | TYPE | MODEL | MANUFACTURER'S NUMBER | NUMERO DU CONSTRUCTEUR | COUNTRY OF MANUFACTURE | ANNEE MOYENNE | ANNEE MOYENNE | ANNEE MOYENNE | ANNEE MOYENNE | CERT. OF AIRW. OR FLIGHT PERMIT VALID TO | REGISTRATION CANCELLED | AIRCRAFT TYPE APPROVAL OR SPECS. | OWNER'S NAME AND ADDRESS | PROVINCE |
|--------------------|----------------|----------|------------------------|------------------------|------------------------|---------------|---------------|--|---------------|--|------------------------|---|--------------------------------|----------|
| | | MODELE | NUMERO DU CONSTRUCTEUR | NUMERO DU CONSTRUCTEUR | ANNEE MOYENNE | ANNEE MOYENNE | ANNEE MOYENNE | ANNEE MOYENNE | ANNEE MOYENNE | CERTIFICAT DE NAVIGABILITE DU PERMIS DE VOL VALABLE JUSQU'AU | REGISTRATION CANCELLED | TYPE D'APPROBATION OU DE SPECIFICATIONS | NOM ET ADRESSE DU PROPRIETAIRE | PROVINCE |
| RMH | AERONCA | 7DC | 7DC 38 | 3 03 1 2 1 1 | 050578 | A759 | 04364 | GUDMUNDSON LM & HOLM CG, BOX 61, ARBORG, ROC 0A0 | M | | | | | |
| RNI | CHAMPION | 7GCB | 7GCB 54 | 3 04 1 1 1 1 | 280177 | A759 | 15364 | COOLEY WALLACE, BOX 38, BIRTLE, ROM 0C0 | M | | | | | |
| RMJ | STINSON | 108 2 | 108 2555 | 3 06 5 1 1 1 | 080775 | A767 | 09264 | BLYTH GEORGE D & SONIA G, BOX 1193, YELLOWKNIFE | T | | | | | |
| RML | CESSNA | 150G | 15066234 | 3 04 6 1 1 1 | 280476 | 3A19 | 04366 | PAPPIN JW, 605-3000 PEMBINA HWY, WINNIPEG, RBT 2J1 | M | | | | | |
| RMM | ERCO | 415C | 2574 | 3 03 1 1 1 1 | 270276 | A718 | 04364 | P A BOTTLERS LTD, BOX 310, PRINCE ALBERT, S6V 5R7 | S | | | | | |
| RMO | AERONCA | 11AC | 11AC 649 | 3 02 1 1 1 1 | 311276 | A761 | 04364 | DYCK JOHN, BOX 343, CRYSTAL CITY, ROK 0N0 | M | | | | | |
| RMP | CESSNA | 172D | 17249784 | 3 07 1 1 1 1 | 080377 | 3A12 | 04373 | PANKIN R, DUFROST, ROA 0K0 | M | | | | | |
| RMQ | CHAMPION | 7EC | 7EC 768 | 3 03 6 1 1 2 | 271176 | A759 | 04464 | ALGOMA AIRWAYS CO LTD, 383 RIVER RD, SAULT STE MARIE | O | | | | | |
| RMRI | AERONCA | 11AC | 11AC1388 | 3 02 5 1 1 2 | 110976 | A761 | 04464 | BRANIFF WILLIAM HENRY, RR1, FENELON FALLS, KON 1W0 | O | | | | | |
| RMS | STINSON | 108 1 | 108 1718 | 3 06 1 1 1 1 | 271176 | A767 | 09364 | LIGHTLY WILLIAM ELSON, C/O DPW, NORWAY HOUSE, ROB 1B0 | M | | | | | |
| RMT | CESSNA | 180A | 50089 | 3 08 1 1 1 2 | 210576 | 5A6 | 04364 | ONTARIO CENTRAL AIRLINES LTD, REDDITT, POX 1M0 | O | | | | | |
| RMU | PIPER | PA11 | 11 1538 | 3 02 1 1 1 1 | 231173 | A691 | 04364 | AYOTTE ALFRED, BOX 288, LETELLIER, ROG 1C0 | M | | | | | |
| RMV | CESSNA | 170B | 26137 | 3 06 1 1 1 1 | 031176 | A799 | 04464 | HARSH THOMAS F, 122 KENILWORTH AVE, TORONTO, M4L 3S6 | O | | | | | |
| RMW | VOLMER | VJ22 | 239 | 1 04 4 1 6 | 230876 | NIL | 094 | COWAN JOHN SCOTT, 132 DRIVEWAY, OTTAWA, K2P 1E6 | O | | | | | |
| RMX | TAYLOR MONOPLN | PT 1 | PT 1 | 1 01 1 1 6 | 230676 | NIL | 042 | HAMILTON JOHN DEAN, 5-10624-103 ST, EDMONTON, T5H 2T6 | A | | | | | |
| RMY | CESSNA | 180 | 30644 | 3 08 1 1 1 1 | 170177 | 5A6 | 04264 | SALE REPORTED/VENTE SIGNEE | A | | | | | |
| RMZ | BEECH | 3T | 43 35466 | 3 23 1 2 2 | 280776 | A100 | 16365 | ONTARIO CENTRAL AIRLINES, BOX 1248, GIMLI, ROC-180 | M | | | | | |
| RNB | CESSNA | 150D | 15060514 | 3 04 1 1 1 1 | 061276 | 3A19 | 04464 | PASSMORE D & J & MARTIN B, 841 DENISE ST, TIMMINS | D | | | | | |
| RNC | CESSNA | 185C | 185 0771 | 3 10 7 1 2 | 270675 | 3A24 | 04564 | BELLEVUE AIR SVC INC, BOX 421, ST FELICIEN, GOW 2N0 | O | | | | | |
| RND | BEECH | D18S | A 962 | 3 23 1 1 2 2 | 030874 | A765 | 16464 | BRADLEY AIR SVCS LTD, CARP ARPT, CARP, KOA 1L0 | O | | | | | |
| RNE | PIPER | U3C65 | 6181 | 3 02 5 1 1 1 | 280976 | A691 | 04466 | LEWIS D & PRANCE W & MARKS LW, RR3, EXETER | O | | | | | |
| RNF | CESSNA | 180G | 18051432 | 3 09 7 1 2 | 300676 | 5A6 | 04364 | SUPERIOR AIRWAYS, BOX 52 STN F, THUNDER BAY, P7C 4V5 | O | | | | | |
| RNG | TAYLOR MONOPLN | 0001 | 0001 | 1 01 1 1 6 | 200674 | NIL | 045 | RIoux JEAN, 875 BEGIN AVE, QUEBEC | Q | | | | | |
| RNJ | USCDBE | BA | 895 | 3 03 5 1 1 | 300476 | A694 | 04564 | IRWIN R, RR1 CHILDREN'S VILLAGE, WEST BROME, JOW 2P0 | Q | | | | | |
| RNK | CESSNA | 180G | 18051439 | 3 09 1 1 1 1 | 130670 | 5A6 | 04564 | SALE REPORTED/VENTE SIGNEE | F | | | | | |
| RNL | CESSNA | 185C | 185 0708 | 3 10 7 1 2 | 260676 | 3A24 | 04564 | ECOLE DE L'AIR MONT-LAURIER, CP 3, MONT-LAURIER | Q | | | | | |
| RNM | PIPER | PA23 | 23 1962 | 3 13 1 2 1 | 150277 | 1A10 | 15564 | DEVANANDA SWAMI V, 5178 ST LAWRENCE BLVD, MONTREAL | Q | | | | | |
| RNN | SCHREDER | HP 11A14 | HP 11A14 | 1 01 1 0 6 | 020975 | NIL | 4 | FIRTH JM, 542 CORONATION AVE, OTTAWA, K1G 0M4 | D | | | | | |
| RNO | DEHAVILLAND | DHC 3 21 | DHC 3 21 | 1 21 5 1 2 | 230676 | A27 | 171 | TRANS PROVINCIAL AIRLINES LTD, BOX 310, TERRACE | B | | | | | |
| RNQ | TAYLORCRAFT | BC1265 | 3089 | 3 02 7 1 1 1 | 080976 | A696 | 04564 | FRANCOEUR FLORIAN, CP 473, 460 4 AVE, MALARTIC | Q | | | | | |
| RNS | CESSNA | 310I | 310I0128 | 3 16 1 1 2 1 | 180776 | 3A10 | 04264 | MERGO HOLDINGS, 2006-614-5 AVE SW, CALGARY, T2P 0M7 | A | | | | | |
| RNU | MOONEY | M20C | 2850 | 3 08 1 1 1 | 150276 | 2A3 | 15464 | KAUFMAN DOUG & BRUNDLE FRED, RR4, GEORGETOWN | O | | | | | |
| RNV | CESSNA | 150E | 15060821 | 3 04 1 1 1 1 | 131276 | 3A19 | 04464 | PERIERA JOSE A S, 5 CHERRY AVE, KAPUSKATING, P5N 2E2 | O | | | | | |
| RNW | CESSNA | 172F | 17251974 | 3 07 1 1 1 1 | 230676 | 3A12 | 04664 | DIGIACINTO GAETANO, 645 CAMPERDOWN LANE, FREDERICTON | K | | | | | |
| RNX | CHAMPION | 7ECA | 7ECA 5 | 3 04 5 1 1 1 | 130177 | A759 | 04564 | BROUILLETTE CAMIL, 124 RUE ELIZABETH, CHICOUTIMI | Q | | | | | |
| RNY | CHAMPION | 7ECA | 29 | 3 04 1 1 1 1 | 200576 | A759 | 04165 | JEFFREY GLENN C, 2613 SKEENA ST, TERRACE | B | | | | | |
| RDA | BEECH | 65 | LC 43 | 3 21 1 2 2 | 210876 | 3A20 | 15467 | NORTHWAY CONSULTANTS, 1450 O'CONNOR, TORONTO, M4B 2V2 | O | | | | | |
| ROBI | PIPER | PA22 | 22 8393 | 3 04 1 1 1 1 | 200676 | 1A6 | 15464 | FITZPATRICK JAMES E, 29 FACENDI DR, PETERBOROUGH | O | | | | | |
| RDC | DEHAVILLAND | DHC 2 | 1566 | 1 16 7 1 2 | 160876 | A22 | 51264 | PTARMIGAN AIRWAYS LTD, BOX 66, YELLOWKNIFE, XOE 1M0 | T | | | | | |
| ROFI | PIPER | PA28 | 28 20426 | 3 05 1 1 1 1 | 221076 | 2A13 | 15464 | HARRIS NEIL, 228 KING ST S, WATERLOO | O | | | | | |
| ROGI | PIPER | PA23 | 27 603 | 3 15 1 2 2 | 151176 | 1A10 | 15464 | CAPITAL AIR SURVEYS, RR5 BONNECHERE ARPT, KILLALOE | O | | | | | |
| ROH | CESSNA | 180H | 18051459 | 3 09 6 1 1 1 | 070776 | 5A6 | 04464 | LAUKS VARIS & ANNA, 241 EVELYN AVE, TORONTO | O | | | | | |
| ROY | CESSNA | 172F | 17252090 | 3 07 7 1 1 1 | 010576 | 3A12 | 04464 | MUSTARD NEIL & MERRILYN, 2002 QUINCY, OTTAWA, K1J 6B5 | O | | | | | |
| ROJ | PIPER | U3C65 | 20662 | 3 02 5 1 1 1 | 280676 | A691 | 04464 | BURNS RJ, 21 CONNISTON AVE, OTTAWA, K2H 5H9 | O | | | | | |
| ROK | AERONCA | 7BCM | 7AC 1382 | 3 02 5 1 1 1 | 070376 | A759 | 04464 | GIROUX ARMAND, BOX 95, PORT SEVERN, LOK 1S0 | O | | | | | |
| ROL | PIPER | PA30 | 30 763 | 3 12 1 2 1 | 150576 | A1EA | 15465 | DOMINION AIR LEASE, 1945 LAWRENCE W, WESTON, M9N 1H3 | O | | | | | |
| ROM | HITSUBISHI | MU2B35 | 501 | 4 27 1 2 3 | 250776 | A96 | 49373 | PROV MANITOBA AIR DIV, BOX 39, LAC DU BONNET, ROE 1A0 | M | | | | | |
| RON | CESSNA | 172L | 17259681 | 3 07 1 1 1 1 | 200476 | 3A12 | 15471 | MITTEN RF, MITTEN INDS GALT LTD, BOX 277, CAMBRIDGE AD | O | | | | | |

| SÉRIE MARQUE | TYPE | MODEL | MODEL | MANUFACTURE NUMBER | NUMERO DU CONSTRUCTEUR | COUNTRY OF MANUFACTURE | DATE DE CONSTRUCTION | GROSS WEIGHT | POIDS BRUT | LAND - MAX. EG. | S.O.W. | L.A.S. DU C.E.P. | NO. OF ENGINES | TYPE OF ENGINES | CERT. OF AIRW. OR FLIGHT PERMIT VALID TO | CERTIFICAT DE NAVIGABILITE OU PERMIS DE VOL VALABLE JUSQU'AU | REGISTRATION CANCELLED | REINSCRIPTION ANNULEE | AIRCRAFT TYPE APPROVAL OR SPEC. | TYPE D'APPROBATION OU DE SPECIFICATIONS | ENGIN MANUFACTURER | CONSTRUCTEUR DU MOTEUR | YEAR MANUFACTURED | YEAR IMPORTED | OWNER'S NAME AND ADDRESS | PROVINCE |
|-----------------|-------------|-------|----------|--------------------|------------------------|------------------------|----------------------|--------------|------------|-----------------|--------|------------------|---|-----------------|--|--|------------------------|-----------------------|---------------------------------|---|--------------------|------------------------|-------------------|---------------|--------------------------------|----------|
| | | | | | | | | | | | | | | | | | | | | | | | | | NOM ET ADRESSE DU PROPRIETAIRE | |
| ROU | CESSNA | 140 | 10601 | 3 | 03 | 7 | 1 | 2 | 070269 | A768 | 04 | 664 | GOOSE FLYING CLUB, BOX 268, GOOSE BAY | L | | | | | | | | | | | | |
| ROP | SCHLEICHER | K8B | 8393 | 4 | 01 | 1 | 0 | 1 | 290476 | G70 | 4 | 464 | MORTON PL & SVATOS K, 171 DINNICK CRES, TORONTO | O | | | | | | | | | | | | |
| ROU | CESSNA | 172F | 17252058 | 3 | 07 | 1 | 1 | 1 | 200276 | 3A12 | 04 | 464 | SALE REPORTED/VENTE SIGNEE | M | | | | | | | | | | | | |
| ROR | PIPER | PA24 | 24 4115 | 3 | 09 | 1 | 1 | 2 | 070277 | 1A15 | 15 | 364 | MAPLE LEAF AVN LTD, BOX 160 HGR 1, BRANDON, R7A 5Y8 | A | | | | | | | | | | | | |
| ROS | PIPER | PA28 | 28 1940 | 3 | 07 | 1 | 1 | 1 | 281076 | 2A13 | 15 | 264 | INTL FOREST FIRE SYSTEMS, 303-634-6 AVE SW, CALGARY | O | | | | | | | | | | | | |
| ROT | LUSCOMBE | 8F | 6758 | 3 | 03 | 1 | 1 | 1 | 190676 | A694 | 04 | 464 | CLARK HARRY M, RR3, BLENHEIM, NOP 1A0 | Q | | | | | | | | | | | | |
| ROU | PIPER | PA28 | 28 20506 | 3 | 05 | 1 | 1 | 1 | 200576 | 2A13 | 15 | 364 | DAVIS NELSON, RRI, KIRKS FERRY | Q | | | | | | | | | | | | |
| ROV | PIPER | PA23 | 23 1661 | 3 | 13 | 1 | 2 | 2 | 031276 | 1A10 | 15 | 164 | VICTORIA FLG CLUB INC, BOX 2069, SIDNEY, V8L 3S3 | B | | | | | | | | | | | | |
| ROX | LEAR JET | 25C | 070 | 3 | 33 | 1 | 2 | 1 | 281076 | A10CE | 35 | 271 | RANGER DIL (CANADA) LTD, 2600 330-5 AVE SW, CALGARY | A | | | | | | | | | | | | |
| ROY | PIPER | PA28 | 28 1914 | 3 | 07 | 1 | 1 | 1 | 181276 | 2A13 | 15 | 364 | MAHER WILLIAM A & MILLIGAN GA, ARCOLA, SOC OGO | S | | | | | | | | | | | | |
| ROZ | PIPER | PA12 | 12 89 | 3 | 04 | 1 | 1 | 1 | 070976 | A780 | 15 | 464 | OVERHOLT C E MARCEAU Y, 159 PELHAM RD, ST CATHARINES | O | | | | | | | | | | | | |
| RPB | PIPER | PA18 | 18 162 | 3 | 03 | 5 | 1 | 1 | 150875 | 1A2 | 15 | 364 | SIGURDSON STEFAN LEIFUR, ARNES | M | | | | | | | | | | | | |
| RPC | MARANDA AMF | S14 | 200 | 1 | 03 | 1 | 1 | 6 | 240675 | NIL | 15 | 55 | GAUTHIER CAMIL & LANDRY YVES, 115 LAUZON, VAL D'OR | Q | | | | | | | | | | | | |
| RPD | PIPER | PA18 | 18 1867 | 3 | 03 | 1 | 1 | 1 | 270876 | 1A2 | 15 | 364 | HENRY BROS FARMS LTD, BOX 353, PORTAGE LA PRAIRIE | M | | | | | | | | | | | | |
| RPE | CHAMPION | 76C | 76C 161 | 3 | 04 | 7 | 1 | 1 | 090675 | A759 | 15 | 364 | WARWICK WM F, 1108 EDDERTON AVE, WINNIPEG, R3T 0X4 | M | | | | | | | | | | | | |
| RPF | BEECH | C45G | 51 11865 | 3 | 23 | 1 | 2 | 2 | 241070 | A765 | 16 | 364 | ILFORD-RIVERTON AIRWAYS, HGR 4, INTL ARPT, WINNIPEG | M | | | | | | | | | | | | |
| RPG | CESSNA | 170B | 26413 | 3 | 06 | 1 | 1 | 1 | 120976 | A799 | 04 | 264 | BARTLETT PAUL, DUCHESS, TOJ OZO | A | | | | | | | | | | | | |
| RPJ | STINSON | 108 3 | 108 3879 | 3 | 07 | 1 | 1 | 1 | 150676 | A767 | 09 | 172 | JONES JAMES M, BOX 340, UCLUELET, VOR 3A0 | B | | | | | | | | | | | | |
| RPK | EMERAUDE | 301 | 65 01 | 1 | 03 | 1 | 1 | 6 | 241076 | NIL | 04 | 3 | HINDERKS ARTHUR F, BOX 2 SITE 23 RR5, PRINCE ALBERT | S | | | | | | | | | | | | |
| RPL | BEECH | BNM | CA 225 | 3 | 23 | 6 | 1 | 2 | 050576 | A100 | 16 | 365 | RUSTY MYERS FLYING SVC LTD, BOX 668, FORT FRANCES | O | | | | | | | | | | | | |
| RPM | TAYLORCRAFT | BC12D | 8939 | 3 | 02 | 5 | 1 | 1 | 220177 | A696 | 04 | 264 | COOMBS DEAN, BOX 613, TABER, TOK 2G0 | A | | | | | | | | | | | | |
| RPN | STINSON | 108 | 108 192 | 3 | 06 | 5 | 1 | 1 | 270676 | A767 | 09 | 264 | LILLIES ALLAN, 18-6233-124 ST, EDMONTON | A | | | | | | | | | | | | |
| RPO | CESSNA | 150E | 15060865 | 3 | 04 | 1 | 1 | 1 | 160277 | 3A19 | 04 | 464 | MIDDLETON ROBERT, ETAL, 387 VALANNA, BURLINGTON | O | | | | | | | | | | | | |
| RPI | CESSNA | 172F | 17252386 | 3 | 07 | 1 | 1 | 1 | 150177 | 3A12 | 04 | 364 | HILLARD WALTER E, BOX 59, BLADWORTH, SOG OJO | S | | | | | | | | | | | | |
| RPRI | CESSNA | 172F | 17251881 | 3 | 07 | 1 | 1 | 1 | 141075 | 3A12 | 04 | 664 | STRUGNELL WAYNE D, 119 HENRY ST, WOODSTOCK | K | | | | | | | | | | | | |
| RPS | CESSNA | 180H | 18051473 | 3 | 09 | 7 | 1 | 2 | 130876 | 5A6 | 04 | 364 | CROSS LAKE AIR SVC LTD, WABOWDEN, ROB 1S0 | M | | | | | | | | | | | | |
| RPT | CESSNA | 172F | 17252255 | 3 | 07 | 1 | 1 | 1 | 020477 | 3A12 | 04 | 364 | DOW JOHN C, 567 HIGFIELD CRESCENT, WEYBURN | S | | | | | | | | | | | | |
| RPUL | CESSNA | 172F | 17251930 | 3 | 07 | 1 | 1 | 1 | 121176 | 3A12 | 04 | 364 | ULLYOTT LEWIS, SIMPSON, SOG 4M0 | S | | | | | | | | | | | | |
| RPVL | TAYLORCRAFT | BC12D | 9884 | 3 | 02 | 5 | 1 | 1 | 121276 | A696 | 04 | 364 | FOURNIER L J, CONNELL CREEK | S | | | | | | | | | | | | |
| RPWL | STINSON | 108 3 | 108 3548 | 3 | 07 | 5 | 1 | 1 | 180277 | A767 | 09 | 364 | WHITE'S SVC CENTRE, 36 STATION RD, THOMPSON, R8N 0N4 | M | | | | | | | | | | | | |
| RPYL | PIPER | PA11 | 11 822 | 3 | 02 | 5 | 2 | 1 | 230476 | A691 | 04 | 464 | MACGREGOR G, BEACHBURG | O | | | | | | | | | | | | |
| RPZ | PIPER | PA15 | 15 309 | 3 | 02 | 1 | 1 | 1 | 160574 | A800 | 15 | 264 | HAFFEY LOYD PATRICK, BOX 6403, FORT ST JOHN, V1J 4H8 | B | | | | | | | | | | | | |
| RQA | HUGHES | 269B | 64 0111 | 3 | 04 | 6 | 1 | 1 | 271176 | 4H12 | 15 | 564 | CAMPBELL GORDON A, 6 SUNSET AVE, SENNEVILLE, H9X 1S5 | Q | | | | | | | | | | | | |
| RQB | BEECH | C50 | CH 139 | 3 | 17 | 1 | 2 | 1 | 230177 | 5A4 | 15 | 164 | GRIFFITHS AVIONICS LTD, INTL ARPT BOX 2033, SIDNEY | B | | | | | | | | | | | | |
| RQC | HARVARD | TV | CCF4 109 | 1 | 16 | 1 | 1 | 1 | 140476 | A80 | 17 | 265 | DOUGLAS RJ, 5608-143 ST, EDMONTON, T6H 4E6 | A | | | | | | | | | | | | |
| RQD | BEECH | H18 | BA 641 | 3 | 25 | 1 | 2 | 2 | 101276 | A765 | 16 | 572 | AIR CHARTERS INC, 10105 RYAN AVE, DORVAL, H4Y 1A6 | Q | | | | | | | | | | | | |
| RQE | STINSON | 108 1 | 108 950 | 3 | 06 | 1 | 1 | 1 | 191174 | A767 | 09 | 364 | WEIBE ALVIN J, 586 COMMUNITY ROW, WINNIPEG | M | | | | | | | | | | | | |
| RQF | CESSNA | 150C | 15059848 | 3 | 03 | 1 | 1 | 1 | 060576 | 3A19 | 04 | 164 | STRACHAN ROBERT A, 1205-2055 PENDRELL ST, VANCOUVER | B | | | | | | | | | | | | |
| RQG | BENSEN | B8 | B 100 | 1 | 01 | 1 | 1 | 6 | 150670 | NIL | 38 | 1 | BAMBRICK ROBERT EDWIN, BOX 10, GALIANO ISLAND | B | | | | | | | | | | | | |
| RQH | NAVION | NAV4 | 1518 | 3 | 08 | 1 | 1 | 2 | 290570 | A782 | 04 | 165 | CARIBBO CANIM RANCH LTD, BOX 310, 100 MILE HOUSE | B | | | | | | | | | | | | |
| RQK | PIPER | J3L65 | 5842 | 3 | 02 | 1 | 1 | 1 | 251176 | A698 | 04 | 166 | GRIESBECK WERNER, 2105 BROADWAY, ABBOTSFORD, V2T 3G4 | B | | | | | | | | | | | | |
| RQL | CESSNA | J206C | J2061199 | 3 | 12 | 6 | 1 | 1 | 100576 | A4CE | 04 | 572 | MICHAUD M, ETAL, 4050 DE LA SAPINIERE, TROIS RIVIERES | O | | | | | | | | | | | | |
| RQNI | AERONCA | JAC | JAC 6567 | 3 | 02 | 1 | 1 | 1 | 101175 | A759 | 04 | 365 | ABBEY CHARLES, MEADOW LAKE, SOM. 1V0 | S | | | | | | | | | | | | |
| RQOL | TAYLORCRAFT | BC12D | 3124 | 3 | 02 | 1 | 1 | 1 | 081072 | A696 | 04 | 165 | BENEDICT LAHRIE E, WESTWOLD | B | | | | | | | | | | | | |
| RQPI | CESSNA | 140 | 9367 | 3 | 03 | 1 | 1 | 1 | 231076 | A768 | 04 | 265 | WILSON BRIAN W, BOX 1581, TABER, TOK 2G0 | A | | | | | | | | | | | | |
| RQQ | CESSNA | 120 | 11010 | 3 | 03 | 1 | 1 | 1 | 180676 | A768 | 04 | 165 | GRAHAM JACK C, 2818 BELLEVUE, WEST VANCOUVER, V7V 1E8 | B | | | | | | | | | | | | |
| RQS | PIPER | PA30 | 30 934 | 3 | 12 | 1 | 2 | 1 | 060976 | A1EA | 15 | 365 | DONALD'S GARAGE LTD, BOX 369, MAIDSTONE | S | | | | | | | | | | | | |
| RQVL | PIPER | J3C65 | 6174 | 3 | 02 | 1 | 1 | 1 | 140572 | A691 | 04 | 165 | BUSINESS AIRCRAFT CORP LTD, 1104 GAMBIE RD, RICHMOND | B | | | | | | | | | | | | |

| MARKING MARBRES CAT. NO. - CAT. D'ETIQU. | TYPE | MODEL | MODEL | MANUFACTURER'S NUMBER NUMERO DE CONSTRUCTION | COUNTRY OF MANUFACTURE PAYS DE CONSTRUCTION | GROSS WEIGHT POIDS BRUT | LAND - SEA - SW D. CAT. N. N. | ROCK - FRACTURE - SW J. SEC. DR. J. ET. M. | NO. OF ENGINES | NOSE OF AIRCRAFT NEZ DE L'AVION | DESIGN A | CERT. OF AIRW. OR FLIGHT PERMIT VALID TO | CERTIFICAT DE NAVIGABILITE OU PERMIS DE VOL VALABLE JUSQU'AU | REGISTRATION CANCELLED - NUMERATION ARRIVEE | AIRCRAFT TYPE APPROVAL OR SPECS. | TYPE D'APPROBATION OU DE SPECIFICATIONS | ENGINE MANUFACTURER CONSTRUCTION DU MOTEUR | YEAR BUILT ANNEE D'IMPORTATION | OWNER'S NAME AND ADDRESS | PROVINCE |
|--|---------------|--------|------------|---|--|----------------------------|---|---|----------------|------------------------------------|----------|--|--|---|----------------------------------|---|---|-----------------------------------|--------------------------------|----------|
| | | | | | | | | | | | | | | | | | | | NOM ET ADRESSE DU PROPRIETAIRE | |
| RQW1 | DEHAVILLAND | DHC 2 | 618 | 1 16 2 1 1 2 | 280477 | A22 | 161 | AIRWEST AIRLINES, 468 COWLEY, INTL ARPT S, VANCOUVER | B | | | | | | | | | | | |
| RQX1 | CESSNA | 150E | 15061293 | 3 04 1 1 1 1 | 240476 | 3A19 | 04165 | GREER DOUGLAS F, GENERAL DELIVERY, WILLIAMS LAKE | B | | | | | | | | | | | |
| RQY2 | BELL | 47G3B1 | 2957 | 3 09 6 1 1 2 | 130576 | 2H3 | 15165 | TRANSWEST HELCPTRS (1965) LTD, 2792 NORLAND, BURNABY | B | | | | | | | | | | | |
| RQZ1 | PIPER | PA28 | 28 2362 | 3 06 1 1 1 1 | 160876 | 2A13 | 15165 | CODERRE ALFRED, ETAL, 226 SIMS AVE, VICTORIA VBZ 1K3 | B | | | | | | | | | | | |
| RR1 | CESSNA | 172F | 17252143 | 3 07 1 1 1 1 | 040976 | 3A12 | 04264 | FORGE B & TORGERSON G, 7435 HUNTERTOWN CRES, CALGARY | A | | | | | | | | | | | |
| RRB1 | CESSNA | 172F | 17252115 | 3 07 1 1 1 2 | 011176 | 3A12 | 04464 | WATERLOO-WELLINGTON FLG CLUB, RR2, BRESLAU, NOB 1M0 | O | | | | | | | | | | | |
| RRC1 | CESSNA | 172F | 17252015 | 3 07 6 1 1 1 | 070576 | 3A12 | 04464 | CLARK NORMAN J, 37 GOVERNMENT RD, THESSALON | O | | | | | | | | | | | |
| RRD1 | PIPER | J3L65 | 5267 | 3 02 1 1 1 1 | 200676 | A698 | 04465 | TOBIAS PETER B, 31 WEST RD, HUNTSVILLE, POA 1K0 | O | | | | | | | | | | | |
| RRG1 | CESSNA | 172F | 17252196 | 3 07 6 1 1 1 | 210476 | 3A12 | 04464 | HOSEGOOD G, 11 DECARIE CIRCLE, ISLINGTON, M9B 3H6 | O | | | | | | | | | | | |
| RRH1 | PIPER | PA12 | 12 2717 | 3 04 1 1 1 1 | 260476 | A780 | 15573 | ADAM ROBERT & CHEVRETTE M, 221-3 RD E, AMOS, J9T 2A5 | Q | | | | | | | | | | | |
| RRJ1 | DEHAVILLAND | DHC 1B | 163 201 | 1 05 1 1 1 1 | 240676 | A19 | 074 | BOUDREAU LT AD, ETAL, 52 ONTARIO ST, OTTAWA K1K 1L2 | O | | | | | | | | | | | |
| RRK1 | CESSNA | 172F | 17252019 | 3 07 1 1 1 2 | 161176 | 3A12 | 04464 | TORONTO ARWYS, BUTTONTVILLE ARPT, BUTTONTVILLE, LOH 1B0 | O | | | | | | | | | | | |
| RRL1 | CESSNA | A185F | 18502195 | 3 11 1 1 1 1 | 060576 | 3A24 | 04473 | DEACON PAUL S, 41 NANTON AVE, TORONTO, M4W 2Y8 | O | | | | | | | | | | | |
| RRM1 | CESSNA | A185F | 18502206 | 3 11 1 1 1 1 | 070575 | 3A24 | 04473 | GUERTIN M & HENRY L, 40 MURDOCK ST, KAPUSKASING | O | | | | | | | | | | | |
| RRN1 | AMERICAN AVN | AA5 | AA5 0329 | 3 06 1 1 1 1 | 290476 | A16EA | 15473 | BROADWOOD GEOFFREY L, RR2, TOTTENHAM, LOG 1W0 | O | | | | | | | | | | | |
| RRP1 | SCHWEIZER | SGS232 | 17 | 3 03 1 0 1 1 | 180476 | G1EA | 473 | YORK SOARING LTD, BOX 660 STN Q, TORONTO, M4T 2N5 | O | | | | | | | | | | | |
| RRQ1 | LAERONCA | L1CC | 11CC 46 | 3 03 1 1 1 1 | 171176 | A796 | 04473 | MOUNTENAY JT, COLUMBUS, LOB 1G0 | O | | | | | | | | | | | |
| RRR1 | MOONEY | M20C | 2876 | 3 08 1 1 1 1 | 180776 | 2A3 | 15364 | SMITH STEWART, BOX 65, ROULEAU | S | | | | | | | | | | | |
| RRS1 | DEHAVILLAND | DHC 1B | 164 202 | 1 05 1 1 1 1 | 281074 | A19 | 074 | SPENCE ROBERT, RR2, MUIRKIRK, NOL 1X0 | O | | | | | | | | | | | |
| RRT1 | CESSNA | 172 | 36370 | 3 06 1 1 1 1 | 220676 | 3A12 | 04473 | CASHIN CHRISTOPHER, 2 SECORD TH 28, TORONTO, M4C 2C3 | O | | | | | | | | | | | |
| RRU1 | PIPER | PA20S | 20 238 | 3 05 1 1 1 1 | 120676 | 1A4 | 15473 | BLOOR RONALD J, 5 AMIENS RD, WEST HILL, M1E 3S5 | O | | | | | | | | | | | |
| RRV1 | CESSNA | 172F | 17252389 | 3 07 1 1 1 2 | 141276 | 3A12 | 04464 | MOUNT PLEASANT FLG SVCS LTD, BOX 732, CHARLOTTETOWN | P | | | | | | | | | | | |
| RRW1 | PIPER | PA12 | 12 575 | 3 04 1 1 1 1 | 021271 | A780 | 15464 | SALE REPORTED/VENTE SIGNALÉE | O | | | | | | | | | | | |
| RRX1 | CESSNA | 172C | 17249072 | 3 06 1 1 1 1 | 250476 | 3A12 | 04273 | BASARAB BUD S, 403-10215-113 ST, EDMONTON, T5K 2H2 | A | | | | | | | | | | | |
| RRY1 | PIPER | PA11 | 1F 250 | 3 02 6 1 1 1 | 291076 | A691 | 04464 | WOLF MARTIN & WHISSELL F, IRDQUOIS FALLS | O | | | | | | | | | | | |
| RS1 | CHEETAH | MK11 | 001 | 1 09 1 2 1 8 | 100965 | NIL | 155 | CHEETAH LIGHT AIRCRAFT CO LTD, BOX 512, ST JEAN | Q | | | | | | | | | | | |
| RSB1 | PIPER | PA28 | 28 10457 | 3 06 1 1 1 2 | 221176 | 2A13 | 15364 | SLEMON PARK FLYING CLUB, BOX 446, CFB SUMMERSIDE | P | | | | | | | | | | | |
| RSC1 | BEECH | 95B55 | TC 1538 | 3 16 1 2 1 1 | 300377 | 3A16 | 04673 | CASSIOY STANLEY B, 358 WESTMORELAND, FREDERICTON | K | | | | | | | | | | | |
| RSD1 | SCHWEIZER | SGS126 | 122 | 3 01 1 0 1 1 | 240576 | 1G10 | 566 | QUEBEC SOARING CLUB INC, BOX 9276, QUEBEC 10 | Q | | | | | | | | | | | |
| RSF1 | CESSNA | 172F | 17252403 | 3 07 6 1 1 1 | 300476 | 3A12 | 04464 | EMERSON DA & COLIN D, 299 GUELPH LINE, BURLINGTON | O | | | | | | | | | | | |
| RSK1 | CESSNA | 182G | 18255327 | 3 09 1 1 1 1 | 071176 | 3A13 | 04464 | EDDY ARTHUR M, RR3, WOODSTOCK | O | | | | | | | | | | | |
| RSK1 | GANAGOBIE | 0303 | 1 01 1 1 6 | 210173 | NIL | 385 | LEMARIER JEAN-PAUL, 32 ST-PAUL, VICTORIAVILLE | Q | | | | | | | | | | | | |
| RSN1 | PIPER | J3C65 | 16496 | 3 02 6 1 1 1 | 140176 | A691 | 04564 | LANGLOIS GUY, 7335 ST-EUGENE, TROIS-RIVIERES, G8Y 3E7 | Q | | | | | | | | | | | |
| RSO1 | SCHENPP HIRTH | SH1 | 69 | 4 01 1 2 0 1 | 200576 | G71 | 565 | HENDERSON J & STOTEN M, 319 HYMAN, DOLLARD ORMEAUX | Q | | | | | | | | | | | |
| RSP1 | CESSNA | 310H | 310H0076 | 3 16 1 2 1 1 | 200976 | 3A10 | 04365 | COMB SECURITIES LTD, 250-27 ST, BRANDON, R7B 2E5 | M | | | | | | | | | | | |
| RSQ1 | ERCO | A15C | 174 | 3 03 1 1 1 1 | 060876 | A718 | 04566 | PALARDY MARCELLIN, 156 ST JOSEPH ST, ST DAMASE | Q | | | | | | | | | | | |
| RSS1 | PIPER | PA28 | 28 23417 | 3 06 1 1 1 1 | 090776 | 2A13 | 15570 | BOULIANNE MH, 635 PERREAULT E, ROUYN | Q | | | | | | | | | | | |
| RSU1 | TAYLORCRAFT | BC12D | 9795 | 3 02 1 1 1 1 | 170974 | A696 | 04569 | BEAUPRE JEAN, 106-1 AVE E, LA SARRÉ | O | | | | | | | | | | | |
| RSW1 | BEECH | BNM | CA 105 | 3 23 6 1 2 2 | 130776 | A100 | 16365 | NIPAWIN AIR SERVICES LTD, BOX 1540, NIPAWIN, S0E 1E0 | S | | | | | | | | | | | |
| RSX1 | BEECH | D18S | CA 245 | 3 24 1 2 1 1 | 191176 | A765 | 16266 | ALTA NRTHN AIRLINE, FIELD AVN HGR, INTL ARPT, CALGARY | A | | | | | | | | | | | |
| RSY1 | BEECH | BN | CA 43 | 3 23 7 2 2 1 | 190976 | A100 | 16365 | ST ANDREWS ARMY, BOX 15 GRP 6A RRI, WINNIPEG, R3C 2E4 | M | | | | | | | | | | | |
| RSZ1 | MOONEY | M20E | 657 | 3 08 1 1 1 1 | 080576 | 2A3 | 15555 | ST GERMAIN JEAN RENE, 1030 CARILLON, ST HYACINTHE | Q | | | | | | | | | | | |
| RT1 | DOUGLAS | DC3C | 13803 | 3 40 1 1 2 2 | 050676 | A669 | 19555 | EASTERN PROV AIRWAYS 1963, BOX 5001, GANDER, A1V 1W9 | F | | | | | | | | | | | |
| RTC1 | MARANDA AMF | S14 | 122192 | 1 05 3 1 6 | 160177 | NIL | 156 | EMBLETON LLOYD, HARVEY STATION | K | | | | | | | | | | | |
| RTD1 | PIPER | PA18 | 18 7449 | 3 04 7 1 1 1 | 260976 | 1A2 | 15465 | LEE MICHAEL J & LANG JAMES, SUNDRIDGE | O | | | | | | | | | | | |
| RTE1 | PIPER | PA11 | 11 17 | 3 02 5 1 1 1 | 260476 | A691 | 04465 | VON ZUBEN ALFRED & LINDA, RR2, PETERBOROUGH | O | | | | | | | | | | | |
| RTF1 | VOLMER | VJ22 | GW 01 | 1 03 4 1 6 | 230774 | NIL | 045 | WAGNER GORDON, 166 EAST VALLEY RD, CORNER BROOK | F | | | | | | | | | | | |
| RTG1 | PIPER | PA11 | 11 93 | 3 02 5 1 1 | 100576 | A691 | 04565 | BLACK DAVE, BOX 907, WESTVILLE | V | | | | | | | | | | | |

| MARQUE MARCUS | TYPE | MODEL | MANUFACTURER'S NUMBER | COUNTRY OF MANUFACTURE | GROSS WEIGHT | MAX. ALTITUDE - FEET | NO. OF ENGINES | TYPE OF PROPULSION | CERT. OF AIRW. OR FLIGHT PERMIT VALID TO | REGISTRATION CANCELLED | AIRCRAFT TYPE APPROVAL OR SPEC. | OWNER'S NAME AND ADDRESS | | PROVINCE |
|------------------|----------------|---------|-----------------------|------------------------|--------------|----------------------|----------------|--------------------|--|---|---------------------------------|--------------------------|----------------------|----------|
| | | | | | | | | | | | | NUMEROUS DU CONSTRUCTEUR | FAIS DE CONSTRUCTION | |
| RTI | STITS PLAYBOY | SA3A | RH 1' | 1 02 | 1 2 | 1 6 | 270476 | NIL | 044 | HUTCHINSON REID T, 67 CORNWALL ROAD, BRAMPTON | O | | | |
| RTL | MODEL | D 9 | F 3137 | 1 01 | 1 1 | 1 6 | 120177 | NIL | 336 | ALHARD DELBERT, HAVELOCK. | K | | | |
| RTL | STITS | SA7D | 456 | 1 03 | 1 1 | 1 6 | 121071 | NIL | 045 | MACKAY BAXTER MERDEN, 26-899 BOURGEOIS ST, SEPT ILES | Q | | | |
| RTL | PIPER | PA18 | 18 762 | 3 03 | 6 1 | 1 1 | 060778 | 1A2 | 15464 | CRAPP LLOYD, RR4, PETERBOROUGH | O | | | |
| RTM | CHAMPION | 7ECA | 7ECA 319 | 3 04 | 1 1 | 1 1 | 110778 | A759 | 04469 | HOWARD JEREMY F, 982 GULF PLACE, OTTAWA, K1K 3Y1 | O | | | |
| RTN | CESSNA | 172 | 29220 | 3 06 | 1 1 | 1 1 | 180476 | 3A12 | 04669 | ANNAND DONALD, STEWIACKE, BON 2JO | V | | | |
| RTQ | AERONCA | 65CA | CA 17701 | 3 02 | 1 1 | 1 1 | 250270 | A675 | 04666 | BULL H A, 348 HOLMAN COURT, SUMMERSIDE | P | | | |
| RTQ | FLY BABY | 1A | 64 48 | 1 01 | 1 1 | 1 6 | 030976 | NIL | 046 | LYLOCK GEOFFREY S, RR4, AMHERST, B4H 3Y2 | V | | | |
| RTQ | MARANDA AMF | S14F | 127 | 1 03 | 1 1 | 1 6 | 110876 | NIL | 155 | COTE CHARLES, CP 342, BARRAUTE, JOY 1A0 | O | | | |
| RTU | PIPER | J4F | 4 1150 | 3 03 | 1 1 | 1 1 | 051173 | A721 | 15667 | HAZLETT RONALD R, BOX 70, HANTSPOUR, HANTS CO | V | | | |
| RTV | PIPER | PA28 | 28 20376 | 3 06 | 1 1 | 1 1 | 130576 | 2A13 | 15666 | SALE REPORTED/VENTE SIGNALEE | K | | | |
| RTW | SNOW COMMANDER | 600S2D | 6001350D | 3 17 | 1 1 | 1 5 | 121176 | A105 | 17666 | MARITIME AIR SVC LTD, RR4, MONCTON, EIC 8J8 | K | | | |
| RTX | SNOW COMMANDER | 600S2D | 6001352D | 3 17 | 1 1 | 1 5 | 041176 | A105 | 17666 | MARITIME AIR SVC LTD, RR4, MONCTON, EIC 8J8 | K | | | |
| RTY | DOUGLAS | DC3C | 43 49817 | 3 40 | 1 2 | 2 2 | 070576 | A669 | 19666 | EASTERN PROV AIRWAYS, 1963, BOX 5001, GANDER, A1V 1W9 | F | | | |
| RTZ | CESSNA | U206D | U2061378 | 3 12 | 1 1 | 1 2 | 010676 | A4CE | 04570 | BROCHU INDS, 3700 BLVD ST JOSEPH E, MONTREAL, H1X 1W6 | Q | | | |
| RUA | CESSNA | 180J | 18052363 | 3 09 | 1 1 | 1 1 | 260776 | 5A6 | 04473 | RUSSEL LTD HUGH, 1500-8 KING ST E, TORONTO, M5C 1B5 | O | | | |
| RUB | PIPER | PA12 | 12 959 | 3 04 | 1 1 | 1 1 | 150776 | A780 | 15264 | DROSZ EDMUND & MARY, BOX 39, OYEN, TOJ 2JO | A | | | |
| RUC | PIPER | PA18 | 18 122 | 3 03 | 7 1 | 1 1 | 070776 | 1A2 | 15166 | PEMENT ALLAN R, BOX 2436, SMITHERS | B | | | |
| RUE | CESSNA | 182B | 51887 | 3 08 | 1 1 | 1 1 | 301076 | 3A13 | 04264 | KEARNEY JOHN, BOX 582, OLDS | A | | | |
| RUF | BEECH | 95B55 | TC 827 | 3 15 | 1 2 | 2 2 | 171076 | 3A16 | 04164 | HARRISON AIRWAYS, 479 BELL IRVING, VANCOUVER INTL S | B | | | |
| RUG | CESSNA | 172F | 17251931 | 3 07 | 1 1 | 1 1 | 261176 | 3A12 | 04264 | ALMBERG DAVID & PENMAN JAMES, CZAR, TOB OZO | A | | | |
| RUH | CESSNA | 172F | 17251932 | 3 07 | 1 1 | 1 1 | 160476 | 3A12 | 04164 | WEBBER K, BOX 66, 6580 CENTRAL SAANICH RD, SAANICHTON | B | | | |
| RUI | STINSON | 108 3 | 108 4286 | 3 07 | 1 1 | 1 1 | 240576 | A767 | 09264 | DAVIES FJ, RR1, FORT SASKATCHEWAN | A | | | |
| RUJ | HARVARD | IV | CCF4 64 | 1 16 | 1 1 | 1 1 | 110776 | A80 | 17365 | JAEGER HENRY, BOX 356, NORTH BATTLEFORD, S9A 2Y3 | S | | | |
| RUK | CESSNA | 180 | 32084 | 3 08 | 1 1 | 1 7 | 200576 | 5A6 | 04264 | ASPDEN DANIEL R, BOX 1128, INUVIK, XOE OTO | T | | | |
| RUL | HARVARD | IV | CCF4 167 | 1 16 | 1 1 | 1 1 | 090576 | A80 | 17265 | ARMADA BUILDERS LTD, 116-13 ST NE, CALGARY, T2E 4S1 | A | | | |
| RUM | CESSNA | 172E | 17251600 | 3 07 | 1 1 | 1 1 | 230876 | 3A12 | 04464 | DOUGALL ANDREW A, RR3, EXETER, NOM 1S0 | O | | | |
| RUD | PIPER | PA23 | 27 2500 | 3 15 | 1 2 | 1 2 | 240776 | 1A10 | 15264 | WRIGHT ENTPR LTD J, BOX 3677 STN D, EDMONTON, T5L 4J7 | A | | | |
| RUQ | HARVARD | IV | CCF4 85 | 1 16 | 1 1 | 1 1 | 230676 | A80 | 17265 | MCCULLAGH MAURICE R, BOX 21, DRAYTON VALLEY | A | | | |
| RUR | BENSEN | B8M | H 1481 | 1 01 | 1 1 | 1 6 | 240868 | NIL | 382 | DOYLE HJ, BOX 148, OLDS, TOM 1PO | A | | | |
| RUS | PIPER | PA16 | 16 182 | 3 04 | 1 1 | 1 1 | 090675 | 1A1 | 15264 | SEMBAL PHILIP W, BOX 2617, EDSON, TOE OPO | A | | | |
| RUX | ERCO | A15D | 487 | 3 03 | 1 1 | 1 1 | 190976 | A787 | 04164 | HOCKING JOHN ROSS, 343 TRUMOND AVE, RICHMOND, V7E 1B4 | B | | | |
| RUY | AERO COMMANDER | 500B | B1494175 | 3 19 | 1 2 | 1 1 | 240177 | 5A1 | 15265 | HENDERSON R & FOREST SYSTEMS, 300-634-6 AVE, CALGARY | A | | | |
| RVA | CESSNA | 150E | 15060829 | 3 04 | 1 1 | 1 1 | 121276 | 3A19 | 04364 | WALDHERR WILBERT & REETZ HERB, CHURCHBRIDGE, SOA OMO | S | | | |
| RVB | CESSNA | 182H | 18255853 | 3 09 | 1 1 | 1 1 | 201076 | 3A13 | 04364 | MAINIL J & BARBER MOTORS, BOX 848, WEYBURN, S4H 2L1 | S | | | |
| RVC | CESSNA | 185D | 185 0788 | 3 10 | 1 1 | 1 1 | 170377 | 3A24 | 04464 | MURPHY PEMBROKE LTD FRED, BOX 338, PEMBROKE, K8A 6X3 | G | | | |
| RVD | CESSNA | P206 | P2060010 | 3 11 | 1 1 | 1 1 | 300576 | A4CE | 04364 | REDHEAD EQPT & AHMED D, 205-1 AVE E, REGINA, S4P 3N8 | S | | | |
| RVF | CESSNA | 172F | 17252293 | 3 07 | 1 1 | 1 1 | 270377 | 3A12 | 04264 | ROCKY MOUNTAIN FLYING CLUB, ROCKY MOUNTAIN HOUSE | A | | | |
| RVG | CESSNA | 172F | 17252333 | 3 07 | 1 1 | 1 2 | 210277 | 3A12 | 04684 | CYR BENOIT, (CYR AVIATION), BOX 192, ST QUENTIN | K | | | |
| RVH | CESSNA | 172F | 17252166 | 3 07 | 1 1 | 1 1 | 120477 | 3A12 | 04364 | SPRECKEN KD & WIBERG DG, BOX 75, GRIFFIN, SOC 1CO | S | | | |
| RVK | JEANIES TEENIE | CK1970A | 1 01 | 1 1 | 1 6 | 2 2 | 200773 | NIL | 333 | KITCH C E, 30 STEWART AVE, REGINA | S | | | |
| RVL | BEECH | BT | 44 47428 | 3 23 | 6 2 | 1 2 | 170676 | A100 | 16365 | RUSTY MYERS FLYING SVC LTD, BOX 668, FORT FRANCES | O | | | |
| RVN | CESSNA | 206 | 206 0100 | 3 11 | 1 1 | 1 1 | 230476 | A4CE | 04364 | MCLEOD DOUGLAS F, MACDONALD, ROH 1S0 | M | | | |
| RVN | CHAMPION | 7ECA | 46 | 3 04 | 5 1 | 1 1 | 170476 | A759 | 04164 | DUZSIK LESLIE D, 1070 SOUTH HILL, KAMLOOPS, V2B 5M3 | B | | | |
| RVQ | CESSNA | 172F | 17252275 | 3 07 | 1 1 | 1 1 | 281176 | 3A12 | 04364 | METCALFE JACK C, BOX 53, TREHERNE, ROG 2V0 | M | | | |
| RVQ | CESSNA | 172F | 17252204 | 3 07 | 2 1 | 1 1 | 120876 | 3A12 | 04364 | RYLAW ENTPRS, BOX 1115, PORTAGE LA PRAIRIE, R1N 3C5 | M | | | |
| RVR | BEECH | BT | 43 35632 | 3 23 | 6 2 | 1 2 | 220676 | A100 | 16364 | SLATE FALLS ARWYS, BOX 188, SIOUX LOOKOUT, POV 2T0 | O | | | |
| RVS | STINSON | 108 2 | 108 2362 | 3 06 | 7 1 | 1 1 | 030676 | A767 | 15364 | ZELENESKY EDWARD, BOX 428, GILLAM, ROB OLO | M | | | |

| MARKING MARKET | TYPE | MODEL | MANUFACTURE NUMBER | QUANTITY OF MANUFACTURE | DATE OF CONSTRUCTION | GROSS WEIGHT | LAND - SEA - AIR | D. OR E. W. M. | NO. OF ENGINES | TYPE OF MOTORS | CERT. OF AIRW. OR FLIGHT PERMIT VALID TO | REGISTRATION CANCELLED | AIRCRAFT TYPE APPROVAL OR SPEC. | OWNER'S NAME AND ADDRESS | PROVINCE |
|-------------------|------|----------------|--------------------|-------------------------|----------------------|--------------|------------------|----------------|----------------|----------------|--|---|---------------------------------|--------------------------|----------|
| | | | | | | | | | | | | | | | |
| | RVP | PIPER | J3C65 | 19841 | 3 | 02 5 | 1 | 1 | 050277 | A691 | 04364 | MONKMAN CARL, BOX 417, RIVERTON, ROC 2R0 | M | | |
| | RVU | CESSNA | 120 | 13880 | 3 | 03 5 | 1 | 1 | 210776 | A768 | 04364 | THOMPSON BARRY W, BOX 328, WILCOX | S | | |
| | RVV | CESSNA | 140 | 14015 | 3 | 03 1 | 1 | 1 | 201174 | A768 | 04364 | JONSSON B & THOMPSON A, BOX 1027, SWAN RIVER, ROL 1Z0 | M | | |
| | RVM | CESSNA | 172F | 17252318 | 3 | 07 1 | 1 | 1 | 161176 | 3A12 | 04464 | MCCRACKEN TED, RR1, MELBOURNE, NOL 1T0 | O | | |
| | RVX | CESSNA | 172F | 17252340 | 3 | 07 1 | 1 | 1 | 021276 | 3A12 | 04464 | LEGER LLOYD, 46 SCHOLFIELD, MELLAND, L3B 1N5 | O | | |
| | RVY | CESSNA | 180H | 18051483 | 3 | 09 1 | 1 | 1 | 010576 | 5A6 | 04165 | HOPE HOME & BLDG SUPPLIES CO, HOPE | B | | |
| | RVZ | CESSNA | 180H | 18051490 | 3 | 09 1 | 1 | 1 | 240575 | 5A6 | 04465 | SPICK ROBERT F, 87 SILVERTONE, REXDALE | O | | |
| | RWA | PIPER | PA20 | 20 1083 | 3 | 05 1 | 1 | 1 | 251076 | 1A4 | 15470 | CALDWELL ROBERT, HENSALL, NON 1X0 | O | | |
| | RWB | FIKE | D | 764 6656 | 1 | 01 1 | 1 | 6 | 210676 | NIL | 044 | EVANS LORNE D, 221 OAK ST BOX 956, STAYNER, LOM 1S0 | O | | |
| | RWD | PIPER | PA25 | 25 3110 | 3 | 09 1 | 1 | 5 | 120476 | 2A10 | 15364 | SALE REPORTED/VENTE SIGNALÉE | S | | |
| | RWE | PIPER | PA18 | 18 8217 | 3 | 04 5 | 1 | 1 | 041176 | 1A2 | 15264 | OLDENBURG DONALD, RR3, VERMILION, TOB 4M0 | A | | |
| | RWF | MOONEY | M20C | 2894 | 3 | 08 1 | 1 | 1 | 270377 | 2A3 | 15464 | HAYES JAMES & GARRY THOMAS, BOX 65, BRECHIN, LOK 1B0 | O | | |
| | RWG | PIPER | PA15 | 15 195 | 3 | 02 1 | 1 | 1 | 050677 | A800 | 15464 | HAWS DONALD E, 1069 REBECCA ST, OAKVILLE | O | | |
| | RWH | CESSNA | 170 | 18347 | 3 | 06 1 | 1 | 1 | 051176 | A799 | 04464 | KRAMP ERNEST C, 68 JOHN ST, BOX 189, NEW LISKEARD | O | | |
| | RWI | AERO COMMANDER | 560E | 560E 566 | 3 | 18 1 | 2 | 1 | 180375 | 6A1 | 15464 | VICTORIA MOTOR SALES, 1069 VICTORIA ST N, KITCHENER | O | | |
| | RWJ | PIPER | PA28 | 28 20679 | 3 | 05 1 | 1 | 1 | 160476 | 2A13 | 15465 | ANDERSON DOUGLAS, 45 IRVING PLACE, LONDON | O | | |
| | RWK | DEHAVILLAND | DHC 3 | 450 | 1 | 21 7 | 1 | 2 | 300177 | A27 | 17564 | LA SARRE AIR SVC LTD, CP 38, LA SARRE | Q | | |
| | RWL | PIPER | PA14 | 14 23 | 3 | 05 5 | 1 | 1 | 100277 | A797 | 15464 | DAVIS THOMAS R, RR1, NIAGARA FALLS | O | | |
| | RWM | HARVARD | 2 | 3830 | 3 | 16 1 | 1 | 2 | 300973 | A80 | 17465 | HICKS & LAWRENCE LIMITED, BOX 519, ST THOMAS | O | | |
| | RWO | SCHLEICHER | KA6CR | 6402 | 4 | 01 1 | 0 | 1 | 290776 | G56 | 464 | POWELL CJ & RAWES P, BOX 584, WOODBRIDGE | O | | |
| | RWQ | AERONCA | 7AC | 7AC 3388 | 3 | 02 1 | 1 | 1 | 061276 | A759 | 04464 | CHAMBERS CHARLES, 459 GLENWOOD DR, BOX 874, RIDGEWAY | O | | |
| | RWR | VOLMER | VJ22 | 18W1 | 1 | 03 4 | 1 | 6 | 041274 | NIL | 154 | STRIJK JOHN, ST VINCENT ST, RR3, BARRIE L4M 4S5 | O | | |
| | RWS | PIPER | PA11 | 11 63 | 3 | 02 7 | 1 | 1 | 080676 | A691 | 04464 | SCOTT CHARLES RICHARD, 136 AXSMITH ST, ELLIOT LAKE | O | | |
| | RWT | PIPER | PA24 | 24 3142 | 3 | 08 1 | 1 | 1 | 050476 | 1A15 | 15265 | RHODES CECIL J & MATHEW JI, 13532-126 ST, EDMONTON | A | | |
| | RWV | PIPER | PA28 | 28 26811 | 3 | 06 1 | 1 | 1 | 110576 | 2A13 | 15170 | HASKINS GORDON H, 1262 DUCHESS, W VANCOUVER, V7T 1H4 | B | | |
| | RWX | STINSON | 108 2 | 108 3031 | 3 | 06 8 | 1 | 1 | 150676 | A767 | 09464 | KUCEY ROBERT N, 11 MAPLE RD, ELLIOT LAKE | O | | |
| | RWY | TAYLORCRAFT | BC12D | 8147 | 3 | 02 1 | 1 | 1 | 100274 | A696 | 04465 | SALE REPORTED/VENTE SIGNALÉE | O | | |
| | RWZ | PIPER | J3C65 | 20043 | 3 | 02 1 | 1 | 1 | 080876 | A691 | 04465 | VAN BRABANT GUY, 245 LONDON RD, SARNIA, NTT 4V9 | O | | |
| | RXO | FOUND BROS | FBA2C | 12 | 1 | 09 6 | 1 | 2 | 050976 | A67 | 153 | CALM AIR LTD, STONY RAPIDS, SOJ 2R0 | S | | |
| | RXE | STINSON | SR8B | 9701 | 3 | 12 1 | 1 | 1 | 210177 | A608 | 15166 | FLEMING EARLE W, 5140-8A AVE, DELTA, V4M 1T6 | B | | |
| | RXF | LERCO | A15C | 83 | 3 | 03 1 | 1 | 1 | 061076 | A718 | 04469 | BYRM CJ & K & THOMSON G, 2 BURTONWOOD CRES, REXDALE | O | | |
| | RXG | SCHMPP HIRTH | SH1 | 67 | 4 | 01 1 | 0 | 1 | 121175 | G71 | 465 | ZOEBELEIN EG, ETAL, 301-9 FOUR WINDS DR, DOWNSVIEW | O | | |
| | RXH | CHAMPION | 7ECA | 75 | 3 | 04 1 | 1 | 1 | 300776 | A759 | 04464 | ROBINETTE TW, 2801-40 PLEASANT BLVD, TORONTO, M4T 1J9 | O | | |
| | RXI | FOUND BROS | FBA2C | 13 | 1 | 09 7 | 1 | 1 | 121175 | A67 | 151 | JOHN LOGGING TJ, BOX 167, CAMPBELL RIVER | B | | |
| | RXJ | FOUND BROS | FBA2C | 14 | 1 | 09 7 | 1 | 2 | 140576 | A67 | 15365 | NORTHWESTERN FLG SVCS LTD, BOX 6, NESTOR FALLS | O | | |
| | RXL | FLY BABY | | 63 61 | 1 | 01 1 | 1 | 6 | 150776 | NIL | 044 | WELSH GEORGE C, 32 MAYLAND AVE, ETOBICOKE | O | | |
| | RXM | CESSNA | 172F | 17256801 | 3 | 07 1 | 1 | 1 | 220476 | 3A12 | 15468 | WIENS HARTMUT, RR2, NIAGARA ON THE LAKE, LOS 1J0 | O | | |
| | RXN | SCHLEICHER | KA6CR | 6391 | 4 | 01 1 | 0 | 1 | 070676 | G56 | 465 | AIR SAILING LTD, BOX 2, ETOBICOKE, M9C 4V2 | O | | |
| | RXO | BEECH | 95B55 | TC 870 | 3 | 15 1 | 2 | 1 | 070676 | 3A16 | 04464 | TUBE BENDERS & FABRICATORS, 15 ELLEN, STREETSVILLE | O | | |
| | RXP | PIPER | PA18 | 18 6962 | 3 | 03 7 | 1 | 1 | 051076 | 1A2 | 04464 | GRIFFIN JAMES P, 79 WESTMORELAND AVE, OSHAWA, L1G 2N2 | O | | |
| | RXQ | LERCO | A15C | 181 | 3 | 03 1 | 1 | 1 | 070672 | A718 | 04466 | ZANDBERG RICHARD, 696 CAITHNESS ST E, CALEDONIA | O | | |
| | RXS | BELL | 47G4A | 7509 | 3 | 09 6 | 1 | 2 | 160676 | 2H3 | 15466 | NIAGARA HELICOPTERS, BOX 143, NIAGARA FALLS, L2E 6S8 | O | | |
| | RXT | PIPER | PA23 | 27 60 | 3 | 15 1 | 2 | 2 | 120676 | 1A10 | 15365 | ON AIR LIMITED, RR2, THUNDER BAY, P7C 4V1 | O | | |
| | RXV | PIPER | PA28 | 28 20649 | 3 | 05 1 | 1 | 1 | 141176 | 2A13 | 15365 | GARDNER KATHRYN H, 2-26 BURLINGTON, MONCTON, E1E 1Y7 | K | | |
| | RXW | PIPER | PA11 | 11 121 | 3 | 02 1 | 1 | 1 | 171076 | A691 | 04465 | GRIEVE JOHN F, RR2, WYOMING, NON 1T0 | O | | |
| | RXX | SCHREDER | HP 11 | CB 5 | 1 | 01 1 | 0 | 6 | 250876 | NIL | 5 | GORDON SMITH MICHAEL, 18-30 MARIAN, DORVAL, H9S 1A5 | O | | |
| | RXY | CESSNA | 172 | 29257 | 3 | 06 1 | 1 | 1 | 180476 | 3A12 | 04265 | EDWARDS HA, 10728 MAPLEFORD RD SE, CALGARY, T2J 1X8 | A | | |
| | RXZ | SCHIEBE | -S 55 | 778 | 4 | 01 1 | 0 | 1 | 220676 | G63 | 265 | SCHIEB G, ETAL, 24 LAKE LINNET CLOSE SE, CALGARY | A | | |

| MARKING MARKET | TYPE | MODEL | MANUFACTURER NUMERO DE CONSTRUCTEUR | COUNTRY OF MANUFACTURE PAYS DE CONSTRUCTION | CROSS WEIGHT POIDS BRUT | LAND - SEA - AIR AEROT - TERRESTRE - MER | CLASSIFICATION CLASSIFICATION | CERT. OF AIRCRAFT PERMIT VALID TO | CERTIFICAT DE NAVIGABILITE OU PERMIS DE VOL VALABLE JUSQU'AU | REGISTRATION CANCELLED ANNULATION AMPLIÉE | AIRCRAFT TYPE APPROVAL OR SPEC. | TYPE D'APPROBATION OU DE SPECIFICATIONS | ENGINE MANUFACTURER CONSTRUCTEUR DU MOTEUR | PROVINCE | OWNER'S NAME AND ADDRESS NOM ET ADRESSE DU PROPRIETAIRE |
|-------------------|-------------|--------|--|--|----------------------------|---|----------------------------------|--|--|--|--|--|---|----------|--|
| RYA | CESSNA | 180H | 18051484 | 3 | 09 7 | 1 1 | 151076 | 5A6 | 04164 | | | 04164 | KELLY ROBERT N, 835 IDA LANE, KAMLOOPS, V2B 6V2 | B | |
| RYB | AERONCA | 15AC | 15AC 181 | 3 | 06 1 | 1 1 | 260676 | A802 | 04364 | | | 04364 | LITTLE JOHN, 144 ST MICHAEL RD, WINNIPEG, R2M 2K9 | M | |
| RYC | AERONCA | 7BCM | 7AC 6509 | 3 | 02 7 | 1 1 | 201176 | A759 | 04464 | | | 04464 | CANNON ROBERT K, 18 CEDAR PLACE, ELLIOT LAKE, P5A 2H3 | O | |
| RYD | STINSON | 108 3 | 108 4027 | 3 | 07 7 | 1 1 | 140976 | A767 | 15364 | | | 15364 | KROLYK WILLIAM C, BOX 127, VERMILION BAY | A | |
| RYE | PIPER | PA23 | 27 239 | 3 | 15 1 | 2 2 | 210177 | 1A10 | 15264 | | | 15264 | BAYVIEW AIR SVC LTD, BOX 480, SLAVE LAKE, T0G 2A0 | O | |
| RYH | CESSNA | 172F | 17252469 | 3 | 07 1 | 1 1 | 071276 | 3A12 | 04465 | | | 04465 | CATTLE CONSTR LTD G W, RRI, BROWNSVILLE, N0L 1C0 | O | |
| RYJ | CESSNA | 180H | 18051497 | 3 | 09 1 | 1 2 | 160576 | 5A6 | 04565 | | | 04565 | BROCHU INDS, 3700 BLVD ST JOSEPH E, MONTREAL, H1X 1W0 | Q | |
| RYK | CESSNA | 210E | 21058565 | 3 | 10 1 | 1 1 | 161076 | 3A21 | 04264 | | | 04264 | MISSION MUD CONTROL LTD, 205 CONCORDE PL, CALGARY | A | |
| RYL | BEECH | 3NM | CA 273 | 3 | 23 6 | 2 2 | 200576 | A100 | 16365 | | | 16365 | RAINY LAKE AIRWAYS LTD, BOX 790, FORT FRANCES | A | |
| RYM | MODEL | D 11 | F 5099 | 1 | 03 1 | 1 6 | 140976 | NIL | 042 | | | 042 | BRENNAN R, SITE 31 BOX 2 RR3, SHERWOOD PARK | A | |
| RYN | BELLANCA | 17 30 | 30012 | 3 | 09 1 | 1 1 | 110976 | 1A3 | 04370 | | | 04370 | LOEWEN ABRAHAM B, BOX 1390, STEINBACH | M | |
| RYQ | CESSNA | 172F | 17252500 | 3 | 07 1 | 1 1 | 280377 | 3A12 | 04365 | | | 04365 | STEPHENSON PAYTON, HAZENMORE | S | |
| RYR | CESSNA | 172F | 17252603 | 3 | 07 1 | 1 1 | 030574 | 3A12 | 04565 | | | 04565 | GARNEAU GABRIEL, 1120 ROUTE 2C, ANCIENNE LORETTE | Q | |
| RYT | CESSNA | 140 | 12555 | 3 | 03 5 | 1 1 | 290576 | A768 | 04166 | | | 04166 | HIEBERT JACOB, 3341 JERVIS ST, PORT COQUITLAM | B | |
| RYU | TAYLORCRAFT | BC12D | 9912 | 3 | 02 5 | 1 1 | 120576 | A696 | 04464 | | | 04464 | SMITH HAROLD, 1524 TROTWOOD AVE, PORT CREDIT | O | |
| RYV | CESSNA | 180 | 30640 | 3 | 08 1 | 1 1 | 010576 | 5A6 | 04364 | | | 04364 | JONSSON B, BOX 1027, SWAN RIVER, R0L 1Z0 | M | |
| RYX | CESSNA | 180H | 18051508 | 3 | 09 6 | 1 2 | 150576 | 5A6 | 04565 | | | 04565 | AIR STE AGATHE, CP 132, STE AGATHE DES MONTS, J8C 3A1 | Q | |
| RYY | CESSNA | 172F | 17252537 | 3 | 07 1 | 1 1 | 230776 | 3A12 | 04365 | | | 04365 | LOBE L GORDON, ETAL, BOX 297, LA RONGE SOJ 1L0 | S | |
| RZJ | CESSNA | 310J | 310J0036 | 3 | 16 1 | 2 2 | 260277 | 3A10 | 04465 | | | 04465 | NORTHWAY CONSULTANTS, 1450 O'CONNOR, TORONTO, M4B 2V2 | O | |
| RZB | TAYLORCRAFT | BC12D | 8317 | 3 | 02 1 | 1 1 | 271076 | A696 | 04265 | | | 04265 | BUSSEY EDWIN, ELSA | Y | |
| RZC | PIPER | PA22 | 22 9615 | 3 | 04 1 | 1 1 | 010576 | 1A6 | 15266 | | | 15266 | CONTINENTAL AER SVCS, 10847-65 AVE, EDMONTON, T6H 1V8 | A | |
| RZD | BEECH | A23 | M 719 | 3 | 07 1 | 1 1 | 090576 | A1CE | 04365 | | | 04365 | SNOAL KARL E, 115 CROFTON BAY, WINNIPEG, R2M 2E4 | M | |
| RZE | BEECH | 35C33 | CD 865 | 3 | 10 1 | 1 1 | 180277 | 3A15 | 04165 | | | 04165 | DON-RAY CONTRACTING LTD, BOX 1478, REVELSTOKE | B | |
| RZF | HPITA | B9 | B9 | 1 | 01 1 | 0 6 | 040576 | NIL | 2 | | | 2 | POMIETLARZ J LEWANDOWSKI K, 12530 118 AVE, EDMONTON | A | |
| RZG | BELL | 47G3B1 | 2939 | 3 | 09 1 | 1 2 | 100776 | 2H3 | 15264 | | | 15264 | SHIRLEY HELCPTRS, HGR 3 INDL ARPT, EDMONTON, T5G 2Z3 | A | |
| RZH | PIPER | J3C65 | 22739 | 3 | 02 5 | 1 1 | 120876 | A691 | 04265 | | | 04265 | GILBERTSON RA, HUGHENDEN | A | |
| RZI | PIPER | PA18 | 18 7935 | 3 | 04 5 | 1 1 | 200276 | 1A2 | 15165 | | | 15165 | STARK FM & BUGABOO SKIING LTD, BOX 104, EDGEWATER | B | |
| RZL | BEECH | 23 | M 286 | 3 | 07 1 | 1 1 | 161076 | A1CE | 15265 | | | 15265 | HEIE'S FARMS LTD, KINGMAN, T0B 2M0 | A | |
| RZM | CHAMPION | 7GC | 7GC 80 | 3 | 04 1 | 1 7 | 110976 | A759 | 15365 | | | 15365 | SMEATON SERVICE LTD, SMEATON | S | |
| RZN | HARVARD | IV | CCF4 123 | 1 | 17 1 | 1 1 | 061076 | A80 | 17265 | | | 17265 | WILKINSON ROBERT C, 3216-27 ST SW, CALGARY, T3E 2G8 | A | |
| RZO | HARVARD | IV | CCF4 132 | 1 | 16 1 | 1 1 | 041176 | A80 | 17465 | | | 17465 | MOWILLIAMS & SON PAUL A, 2490 BLOOR ST W, TORONTO | O | |
| RZP | BEECH | 3NM | CA 102 | 3 | 23 1 | 2 2 | 120674 | A100 | 16265 | | | 16265 | GALAXY AVIATION LTD, BOX 1492, DRAYTON VALLEY | A | |
| RZQ | BELL | 47G3B1 | 2941 | 3 | 09 6 | 1 1 | 100776 | 2H3 | 15165 | | | 15165 | TRESAR HOLDINGS LTD, 1481 WATER ST, KELOWNA, V1Y 1J6 | B | |
| RZR | MOONEY | M20E | 632 | 3 | 08 1 | 1 1 | 240177 | 2A3 | 15265 | | | 15265 | RUDIGER JOHN R, RR2, CALGARY | A | |
| RZS | HARVARD | IV | CCF4 213 | 1 | 16 1 | 1 1 | 070973 | A80 | 17465 | | | 17465 | BENVENUTO LR, 1111-114 ARBOUR GLEN, LONDON, N5Y 2A3 | O | |
| RZT | MOONEY | M20C | 3006 | 3 | 08 1 | 1 1 | 130676 | 2A3 | 15265 | | | 15265 | CARTER KENNETH E, 5319 ELBOW DR SW, CALGARY, T2V 1H7 | A | |
| SAJ | HELIO | H395 | 620 | 3 | 09 5 | 1 2 | 050576 | 1A8 | 15261 | | | 15261 | MAHAMNI AIR SVCS LTD, BOX 123, NORMAN WELLS, X0E 0V0 | T | |
| SAB | MOONEY | M20F | 680193 | 3 | 08 1 | 1 1 | 161076 | 2A3 | 15468 | | | 15468 | S S A B ACFT, 800 BEXHILL RD, MISSISSAUGA, L5H 3L1 | O | |
| SAC | PIPER | PA31 | B1 85 | 3 | 18 1 | 2 1 | 011076 | A8EA | 15267 | | | 15267 | SCHLUMBERGER CANADA LTD, 1250 ELVEDEN HOUSE, CALGARY | A | |
| SAE | CESSNA | 180D | 18050987 | 3 | 08 7 | 1 1 | 100177 | 5A6 | 04361 | | | 04361 | LAKE OF THE WOODS ELECTRIC, BOX 81, KENORA, P9N 3X1 | O | |
| SAF | PIPER | PA32 | B2 40430 | 3 | 11 1 | 1 2 | 130477 | A350 | 15168 | | | 15168 | KAMLOOPS ACFT LTD, 2965 AIRPORT DR, KAMLOOPS, V2B 7H8 | B | |
| SAG | PIPER | PA28 | 28 4848 | 3 | 07 1 | 1 1 | 300376 | 2A13 | 15168 | | | 15168 | SELAIR PILOTS ASSOCIATION, BOX 3325, CASTLEGAR | B | |
| SAH | PIPER | PA28 | 28 24473 | 3 | 06 1 | 1 1 | 271175 | 2A13 | 15168 | | | 15168 | CROIN VINCENT A, 11945-248 ST, MAPLE RIDGE, V2X 6Y2 | B | |
| SAI | CESSNA | B37 | B37 0053 | 3 | 14 1 | 2 2 | 010676 | A6CE | 04572 | | | 04572 | SOL-AIR BG INC, CP 397, RIMOUSKI, G5L 7C3 | Q | |
| SAJ | PIPER | PA28 | 28 24627 | 3 | 06 1 | 1 1 | 300976 | 2A13 | 15168 | | | 15168 | MACKAY ANGUS & ANDERSON E, 15738-16 AVE, WHITEROCK | B | |
| SAK | PIPER | PA28 | 28 24634 | 3 | 06 1 | 1 1 | 091276 | 2A13 | 15168 | | | 15168 | JACKSON BERNIE, 3110 BROOKRIDGE DR, NORTH VANCOUVER | B | |
| SAN | NORSEMAN | V | N29 27 | 1 | 21 7 | 1 2 | 050575 | A8 | 173 | | | 173 | NIPAWIN AIR SERVICES LTD, BOX 1540, NIPAWIN, S0E 1E0 | S | |
| SAN | NORSEMAN | V | N29 29 | 1 | 21 7 | 2 2 | 100576 | A8 | 173 | | | 173 | IGNACE AIRWAYS LTD, ARPT RD BOX 244, IGNACE, P0T 1T0 | O | |

| MARKING MARQUE | TYPE | MODEL | MANUFACTURER'S NUMBER NUMÉRO DU CONSTRUCTEUR | COUNTRY OF MANUFACTURE PAYS DE CONSTRUCTION | GROSS WEIGHT POIDS BRUT | LAND - SEA - AIR ROUSE - FLOTTAIS - STYR | D. OR D. N. | J. SER. ONLY ET N. | NO. OF ENGINES | PURPOSE DESTINÉE A | CERT. OF AIRW. OR FLIGHT PERMIT VALID TO CERTIFICAT DE NAVIGABILITÉ DU PERMIS DE VOL VALABLE JUSQU'À | REGISTRATION CANCELLED DÉREGISTRATION ANNULÉE | AIRCRAFT TYPE APPROVAL OR SPEC. TYPE D'APPROBATION OU DE SPÉCIFICATIONS | ENGINE MANUFACTURER CONSTRUCTEUR DU MOTEUR | YEAR IMPORTED ANNÉE D'IMPORTATION | OWNER'S NAME AND ADDRESS NOM ET ADRESSE DU PROPRIÉTAIRE | PROVINCE |
|--------------------|--------|----------|---|--|----------------------------|---|-------------|--------------------|----------------|-----------------------|---|--|--|---|---|--|----------|
| | | | | | | | | | | | | | | | | | |
| SAPINORSEMAN | VI | 231 | | 1 21 1 | 1 1 | | | | 1 | 1 | 231174 | | A9 | 17171 | SEA AIR PAC LTD, 4522-3 AVE W, VANCOUVER, V6R 1N2 | B | |
| SACIFAIRCHILD | F11 2 | 8 | | 1 19 2 | 1 1 | | | | 2 | 2 | 170676 | | A17 | 141 | ISLAND AIRLINES, BOX 1510, CAMPBELL RIVER, V9W 5C8 | B | |
| SARIPIPER | PA23 | 77304930 | | 3 15 1 | 2 1 | | | | 2 | 1 | 191076 | | 1A10 | 15272 | CRDWN TIRE SVC LTD, 10935-105 AVE, EDMONTON, T5H 0L4 | A | |
| SASICESSNA | T3100 | 31000216 | | 3 16 1 | 2 1 | | | | 2 | 1 | 090277 | | 3A10 | 04465 | SHELL CANADA LTD, 505 UNIVERSITY AVE, TORONTO | O | |
| SATICONSOLIDATED | PBY5A | 9757 | | 1 41 4 | 1 2 | | | | 2 | 2 | 190776 | | A24 | 192 | CAN-AIR SERVICES LTD, 13527-116B AVE, EDMONTON | A | |
| SAUIAERO COMMANDER | 680E | 828 65 | | 3 20 1 | 2 2 | | | | 2 | 2 | 230177 | | 2A4 | 15472 | KENTING ACFT LTD, 380 HUNT CLUB RD, OTTAWA, K1G 3N3 | O | |
| SAVICESSNA | 195 | 7151 | | 3 11 5 | 1 1 | | | | 1 | 1 | 221072 | | A790 | 11250 | GOSSEN THOMAS G, BOX 141, FORT SMITH, XOE 0P0 | T | |
| SAMIDOUGLAS | DC3C | 4644 | | 3 40 1 | 2 1 | | | | 2 | 1 | 011176 | | A669 | 19472 | GEOTERREX LTD, 2060 WALKLEY RD, OTTAWA, K1G 3P5 | O | |
| SAXICESSNA | 414 | 414 0257 | | 3 18 1 | 2 1 | | | | 2 | 1 | 211276 | | ATCE | 04273 | SAXON AVIATION LTD, 1408 CAMBRIDGE BLDG, EDMONTON | A | |
| SAVIAERONCA | 7AC | 7AC 7126 | | 3 02 1 | 1 1 | | | | 1 | 1 | 300476 | | A759 | 04272 | YOUNIE NORMAN A, GENERAL DELIVERY, BROOKS, T0J 0J0 | A | |
| SBAICESSNA | 150E | 15061161 | | 3 04 1 | 1 1 | | | | 1 | 1 | 190476 | | 3A19 | 04565 | MCNALLY JL & HOULE JA, 105 ALEXINA DR, POINTE CLAIRE | Q | |
| SBBICESSNA | P206 | P2060107 | | 3 11 1 | 1 1 | | | | 1 | 2 | 150576 | | A4CE | 04565 | SAVARIA M, 450-305E AVE, ST HIPPOLYTE, CO TERREBONNE | Q | |
| SBCIBEECH | 95 55 | TC 106 | | 3 15 1 | 1 2 | | | | 1 | 1 | 160976 | | 3A16 | 04561 | CAP CONSTR, 299 STE MADELEINE, CAP DE LA MADELEINE | Q | |
| SBEIAERONCA | 11AC | 11AC 98 | | 3 02 1 | 1 1 | | | | 1 | 1 | 140876 | | A761 | 04364 | VANSTONE WESLEY, RR2, MIAMI, ROG 1H0 | M | |
| SBIICESSNA | 172F | 17252651 | | 3 07 1 | 1 1 | | | | 1 | 1 | 100476 | | 3A12 | 04465 | BOYCHOFF WILLIAM, RR1, LEFROY | O | |
| SBIICESSNA | 172F | 17252659 | | 3 07 6 | 1 1 | | | | 1 | 1 | 040876 | | 3A12 | 04165 | NOSEWORTHY CF, ETAL, 13706 NORTH BLUFF RD, WHITE ROCK | B | |
| SBIICESSNA | 172F | 17252660 | | 3 07 7 | 1 1 | | | | 1 | 1 | 220776 | | 3A12 | 04665 | ROBERTS HA & PIKE W, 49 GRANDY AVE, GANDER, A1V 1B3 | F | |
| SBLJDOEL | F 11 | F 6030 | | 1 02 1 | 1 1 | | | | 1 | 6 | 130676 | | NIL | 043 | PAUL THOMAS, 501 WILTSHIRE CRES, THUNDER BAY, PTC 4M9 | Q | |
| SBNIPIPER | J3C65 | 16168 | | 3 02 1 | 1 1 | | | | 1 | 1 | 290776 | | A691 | 04465 | VAILLANCOURT LJ, ETAL, W-PENINSULA BOX 28, NORTH BAY | O | |
| SBNIPIPER | PA20 | 20 951 | | 3 05 5 | 1 1 | | | | 1 | 1 | 120976 | | 1A4 | 15166 | NIELSEM SVEND, BOX 461, CLEARWATER, VOE 1N0 | B | |
| SBOICESSNA | 180H | 18051517 | | 3 09 2 | 1 2 | | | | 2 | 2 | 290576 | | 5A6 | 04565 | LAURENTIDE AVN LTD, BOX 170, SA-BELLEVUE, H9X 3L5 | Q | |
| SBOICESSNA | 180H | 18051511 | | 3 09 6 | 1 1 | | | | 1 | 1 | 310576 | | 5A6 | 04265 | CAMRO LTEE, 240-6 AVE, CALGARY | A | |
| SBOISMITH MINIPLNE | DSA 1 | 5367 | | 1 01 1 | 1 6 | | | | 1 | 6 | 170674 | | NIL | 045 | PETRANOVICH BRANISLAV, 131-3 AVE, VAL D'OR | Q | |
| SBRIGRUMMAN | G1159 | 009 | | 3 45 1 | 2 1 | | | | 2 | 1 | 250177 | | A12EA | 60468 | DENISON MINES LTD, 20-4 KING ST W, TORONTO, M5H 1B6 | O | |
| SBSIGRUMMAN | G21A | 1153 | | 3 21 4 | 2 2 | | | | 2 | 2 | 240576 | | A654 | 16365 | RAINY LAKE AIRWAYS LTD, BOX 790, FORT FRANCES | O | |
| SBTIPIPER | PA18 | 18 733 | | 3 05 5 | 1 7 | | | | 1 | 7 | 140576 | | 1A2 | 15265 | WALTERS HAROLD, BOX 804, THREE HILLS, TOM 2A0 | A | |
| SBUICESSNA | 180H | 18051521 | | 3 09 6 | 1 2 | | | | 1 | 2 | 140576 | | 5A6 | 04365 | IGNACE AIRWAYS LTD, ARPT RD BOX 244, IGNACE, POT 1T0 | O | |
| SBUICESSNA | P206 | P2060111 | | 3 11 7 | 1 1 | | | | 1 | 1 | 210377 | | A4CE | 04365 | STANDARD AERO ENGINE LTD, BOX 764, WINNIPEG, R3C 2L4 | M | |
| SBUICESSNA | 182H | 18256148 | | 3 09 1 | 1 1 | | | | 1 | 1 | 100477 | | 3A13 | 04365 | LOCKER & FREEZER PROVISIONING, BOX 145, TISDALE | S | |
| SBUICESSNA | 337 | 337 0002 | | 3 14 1 | 2 1 | | | | 2 | 1 | 120876 | | A6CE | 04165 | BRIDGE CREEK ESTATE LTD, BOX 7, 100 MILE HOUSE | B | |
| SBUICESSNA | 180H | 18051519 | | 3 09 1 | 1 1 | | | | 1 | 1 | 280576 | | 5A6 | 04565 | LAMBERT P, 6 RUE ST-JEAN, NOTRE-DAME DES PRAIRIES | Q | |
| SCALDEHAVILLAND | DHC 6 | 17 | | 1 27 1 | 2 1 | | | | 2 | 1 | 041176 | | A82 | 512 | SHELL CANADA LTD, BOX 880, CALGARY, T2P 2K3 | A | |
| SCCALDEHAVILLAND | 182 | 33385 | | 3 08 5 | 1 1 | | | | 1 | 1 | 120476 | | 3A13 | 04358 | WIDDIFIELD WILLIAM A, BOX 356, CARI, SON OJO | S | |
| SCFALDEHAVILLAND | DHC 6 | 82 | | 1 29 1 | 2 1 | | | | 2 | 1 | 291076 | | A82 | 512 | SHELL CANADA LTD, BOX 880, CALGARY, T2P 2K3 | A | |
| SCGIBELL | 47G4 | 3349 | | 3 09 6 | 1 2 | | | | 2 | 2 | 280476 | | 2H3 | 15465 | DOMINION-PEGASUS HELCPTR, BOX 340, KING CITY, LOG 1K0 | O | |
| SCHLSTINSON | 108 2 | 108 2935 | | 3 06 1 | 1 1 | | | | 1 | 1 | 081075 | | A767 | 09665 | WALLACE JAMES D, BOX 225, CFB SUMMERSIDE | P | |
| SCKBELL | 47G | 1213 | | 3 07 1 | 1 4 | | | | 1 | 4 | 191276 | | H1 | 09464 | NAT RESEARCH COUNCIL OF CAN, MONTREAL RD NAE, OTTAWA | A | |
| SCLDORNIER | DO28B1 | 5066 | | 4 17 6 | 2 2 | | | | 2 | 2 | 080476 | | A68 | 15264 | MACKENZIE AIR LTD, HGR 3 INDL ARPT, EDMONTON, T5G 2Z3 | A | |
| SCMLDEHAVILLAND | DHC 2 | 1583 | | 1 16 7 | 1 1 | | | | 1 | 1 | 290377 | | A22 | 161 | BEBAN JOHN WILLIAM, 3576 PLANTA RD, NANAIMO, V9T 1L9 | B | |
| SCNIPIPER | PA15 | 15 222 | | 3 02 1 | 1 1 | | | | 1 | 1 | 300476 | | A800 | 15465 | DEBUCK ROSS, 1203 WATERWORKS RD, SARNIA, N7T 7H6 | O | |
| SCOBEECH | A23 | M 718 | | 3 07 1 | 1 1 | | | | 1 | 1 | 180376 | | AICE | 04265 | S C O HOLDINGS LTD, BARRHEAD | A | |
| SCPIPIPER | PA28 | 28 20621 | | 3 05 1 | 1 1 | | | | 1 | 1 | 150376 | | 2A13 | 15665 | STEWART EDMUND DAVID, RR1, THORBURN, PICTOU CO | V | |
| SCQCHAMPION | VECA | 76 | | 3 04 1 | 1 1 | | | | 1 | 1 | 080676 | | A759 | 04465 | SALE REPORTED/VENTE SIGNALÉE | O | |
| SCSIPIPER | PA24 | 24 3487 | | 3 09 1 | 1 1 | | | | 1 | 1 | 150576 | | 1A15 | 15364 | CUBBON & SON LTD S, SOURIS, ROK 2C0 | M | |
| SCTIPIPER | J3L65 | 4649 | | 3 02 5 | 1 1 | | | | 1 | 1 | 170476 | | A698 | 04465 | REA IVAN E, RR3 BOX 16, TIVERTON, NOG 2T0 | O | |
| SCUPIPIPER | PA12 | 12 897 | | 3 04 5 | 1 1 | | | | 1 | 1 | 020976 | | A780 | 15465 | GULYES JA & DARBY E, 144 SUFFOLK, OAKVILLE, L6K 2L6 | O | |
| SCWIPIPER | PA28 | 28 20619 | | 3 06 1 | 1 1 | | | | 1 | 1 | 260476 | | 2A13 | 15465 | BOLENDER RF & CSANIG JP, RR2, HALIBURTON, KOM 1S0 | O | |
| SCXIPIPER | PA25 | 25 3276 | | 3 09 1 | 1 1 | | | | 1 | 7 | 030676 | | 2A10 | 15365 | WALLACE AVIATION LTD, BOX 507, OXBOW | S | |

| SÉRIE - MODEL | TYPE | MODEL | MANUFACTURER'S NUMBER NUMÉRO DU CONSTRUCTEUR | COUNTRY OF MANUFACTURE PAYS DE CONSTRUCTION | SEAT CAPACITY CAPACITÉ DES SIÈGES | LAND - SEA - AIR Océan - Eau - Air | J. REG. COUNTRY PAYS D'IMMATRICULATION | NAME OF AIRCRAFT NOM DE L'AVION | CERT. OF AIRW. OR FLIGHT PERMIT VALID TO CERTIFICAT DE NAVIGABILITÉ OU PERMIS DE VOL VALABLE JUSQU'À | REGISTRATION ENROLLED IMMATRICULATION | AIRCRAFT TYPE APPROVAL OR SPEC. TYPE D'APPROBATION OU DE SPÉCIFICATIONS | OWNER'S NAME AND ADDRESS NOM ET ADRESSE DU PROPRIÉTAIRE | | PROVINCE |
|---------------------|--------|----------|---|--|--------------------------------------|---------------------------------------|---|---|---|--|--|--|---|----------|
| | | | | | | | | | | | | REGISTRATION NUMBER NUMÉRO D'IMMATRICULATION | REGISTRATION ADDRESS ADRESSE D'IMMATRICULATION | |
| SCZPIPER | PA25 | 25 3242 | 3 09 1 | 1 5 | 090576 | 2A10 | 15365 | SHARPE JAMES A, BOX 90, VAL MARIE, SON 2TO | S | | | | | |
| SDACESSNA | A185E | 18502016 | 3 11 1 | 1 2 | 080576 | 3A24 | 04472 | WHITE RIVER AIR SVCS, BOX 1160, TIMMINS | Q | | | | | |
| SDBFOUND BROS | FBA2C | 16 | 1 09 8 | 1 1 | 090776 | A67 | 154 | TOZER DALE, BOX 158, MOOSONEE, POL 1YO | Q | | | | | |
| SDCFOUND BROS | FBA2C | 17 | 1 09 7 | 1 2 | 140776 | A67 | 15465 | STARRATT TRANSPORTATION LTD, HUDSON, POV 1XO | Q | | | | | |
| SDEIDEHAVILLAND | DHC 2 | 1593 | 1 16 7 | 1 1 | 220476 | A22 | 166 | LUNDRIGANS LTD, RIVERSIDE DR, CORNER BROOK | F | | | | | |
| SDFLPIPER | J3C65 | 15724 | 3 02 3 | 1 1 | 090268 | A691 | 04465 | TRETICK E, SEVERN BRIDGE | Q | | | | | |
| SDGIPIPER | J3C65 | 20669 | 3 02 1 | 1 1 | 230868 | A691 | 04565 | TARDIF GARAGE LEE, AMOS | Q | | | | | |
| SDHAWKER SIDDELY | DH125 | NA 724 | 2 39 1 | 2 1 | 170676 | A75 | 65469 | SHELL CANADA LTD, 505 UNIVERSITY AVE, TORONTO | Q | | | | | |
| SDBSCHWEIZER | SGS126 | 409 | 3 01 1 | 0 1 | 230876 | 1G10 | 468 | PIONEER SOARING LTD, RR2, TOTTENHAM | Q | | | | | |
| SDJCESSNA | 180H | 18051969 | 3 09 1 | 1 1 | 050776 | 5A6 | 04468 | ROYS TELEVISION & RADIO LTD, 138 ELM W, SUDBURY | Q | | | | | |
| SDLIGLOBE | GC 18 | 2307 | 3 04 1 | 1 1 | 140177 | A766 | 04465 | PHIPSON WILLIAM A, 59 CONFEDERATION DR, SCARBOROUGH | Q | | | | | |
| SDMCESSNA | 120 | 13493 | 3 03 1 | 1 1 | 190676 | A768 | 04465 | MOORE J & DYCK H, 48 BLOOMFIELD AVE, ST CATHARINES | Q | | | | | |
| SDNISMITH MINIPLE | JTF 1 | 1 | 1 01 1 | 1 6 | 090969 | NIL | 154 | FAITNEY PHILLIP W, RR1 LEE AVE, MILLIKEN, LOH 1KO | Q | | | | | |
| SDOLCESSNA | 180 | 30667 | 3 08 1 | 1 1 | 240576 | 5A6 | 04465 | PALLET BRUCE, RR1, INGLEWOOD, LON 1KO | Q | | | | | |
| SDPMAULE | M4210C | 1059C | 3 06 1 | 1 1 | 190676 | 3A23 | 04568 | PREFONTAINE LUC, MONT-LAURIER | Q | | | | | |
| SDOLAERONCA | 15AC | 15AC 255 | 3 06 7 | 1 1 | 241076 | A802 | 04465 | BALSON ALLAN W, 750 PORTSMOUTH AVE, KINGSTON, K7M 1WS | Q | | | | | |
| SDRPIPER | J3C65 | 20050 | 3 02 1 | 1 1 | 130774 | A691 | 04465 | SAYLOR GORDON & SPENCE MARIE, BOX 239, BOTHWELL | Q | | | | | |
| SDTLPIPER | PA25 | 25 3296 | 3 09 1 | 1 7 | 090676 | 2A10 | 15365 | KANE KENNETH H, BOX 672, MINNEDOSA, ROJ 1EQ | M | | | | | |
| SDULPIPER | PA28 | 28 20857 | 3 05 1 | 1 1 | 270776 | 2A13 | 15565 | PELLETIER ROLAND, 1159 BOISJOLI, HAUTERIVE | Q | | | | | |
| SDVPIPER | PA28 | 28 20963 | 3 06 1 | 1 1 | 040776 | 2A13 | 15565 | DAoust J ALBERT & ALBERT JR, 86 PRIMEAU, CHATEAUGUAY | Q | | | | | |
| SDWPIPER | PA28 | 28 21057 | 3 06 1 | 1 1 | 120976 | 2A13 | 15565 | GINGRAS RENE, 731-4 AVE O, AMOS, J9T 1R2 | Q | | | | | |
| SDXPIPER | J3C65 | 15589 | 3 02 1 | 1 1 | 161076 | A691 | 04465 | KOVACHIK VICTOR J, RR6, MILTON | Q | | | | | |
| SDYLSTINSON | 108 3 | 108 4198 | 3 07 1 | 1 1 | 280576 | A767 | 15465 | ROBERTSON R & SCUGOG LUMBER, RR2, PT PERRY, LOB 1NO | Q | | | | | |
| SEBIBEECH | D185 | A 791 | 3 24 1 | 2 2 | 040676 | A765 | 16568 | AIRGAVA LEE, CP 1950, SCHEFFERVILLE, GOG 2TO | Q | | | | | |
| SECCCESSNA | A185F | 18502152 | 3 11 1 | 1 2 | 020377 | 3A24 | 04473 | DAN AIR LIMITED, WELAND AIRPORT, WELAND, L3B 5N3 | Q | | | | | |
| SEDIJODEL | F 11 | F 5064 | 1 03 1 | 1 6 | 150277 | NIL | 045 | JACOB ALFRED, 372-51 RUE EST, ST-GEORGES DE BEAUCE | Q | | | | | |
| SEFCESSNA | 180B | 50485 | 3 08 1 | 1 1 | 011076 | 5A6 | 04173 | FOSTER WALTER L, TATLA LAKE, VOL 1VO | B | | | | | |
| SEHLAERONCA | 15AC | 15AC 177 | 3 06 6 | 1 1 | 120874 | A802 | 04565 | TOUSIGNANT RAYMOND, 1250 PRINCIPALE, BATISCAN | Q | | | | | |
| SEIBSCHWEIZER | SGS126 | 171 | 3 01 1 | 0 1 | 070776 | 1G10 | 565 | MONTREAL SOARING COUNCIL, BOX 1082, ST LAURENT | Q | | | | | |
| SEJPIPER | J3C65 | 15657 | 3 03 2 | 1 1 | 070676 | A691 | 04465 | EILOMAA T & KALLIO J, GREEN AVE RR3 BOX 37, SUDBURY | Q | | | | | |
| SELBENSEN | B8M | QCA 101 | 1 01 1 | 1 6 | 030970 | NIL | 385 | RUBBO MICHAEL, BOX 6100, MONTREAL | Q | | | | | |
| SEMICHAMPION | 7GCBC | 13 | 3 04 6 | 1 1 | 070876 | A759 | 15566 | DUBE JULIEN, ROUGEMONT, JOL 1MO | Q | | | | | |
| SERIMOONEY | M20E | 779 | 3 08 1 | 1 1 | 150876 | 2A3 | 15365 | MARCHAK MICHAEL, BOX 85, DAUPHIN, R7N 2T9 | M | | | | | |
| SESEFPB1 A | LWGI | 1 | 1 01 1 | 0 6 | 101073 | NIL | 5 | GILBERT LW, 87 GILMOUR AVE, CHATEAUGUAY | Q | | | | | |
| SETLAERONCA | 65CA | C 10230 | 3 02 5 | 1 1 | 240768 | A675 | 04566 | STE THERESE AVN INC, 115 MARIE-JOSEE, S-LOUIS-TER | Q | | | | | |
| SEULPIPER | PA20 | 20 538 | 3 05 5 | 1 1 | 291276 | 1A4 | 15565 | GINGRAS RAYMOND, 7 RANG, ST-DOMINIQUE, CTE BAGOT | Q | | | | | |
| SEVLAERONCA | 11CC | 11CC 211 | 3 03 1 | 1 1 | 031267 | A796 | 04565 | SOUCY MICHEL, ETAL, 1442 DUVERNAY, DRUMMONDVILLE | Q | | | | | |
| SEWPIPER | PA30 | 30 193 | 3 12 1 | 2 2 | 291276 | A1EA | 15155 | PACIFIC FLG CLUB, BOX 23188, VANCOUVER, V7B 1V6 | B | | | | | |
| SEXCESSNA | 180E | 18051115 | 3 08 1 | 1 2 | 110875 | 5A6 | 04471 | POWELL CARL, ELLIOT LAKE | Q | | | | | |
| SEZPIPER | PA30 | 30 738 | 3 12 1 | 2 1 | 290876 | A1EA | 15465 | DELSON LEASEHOLDS LTD, 861 KING ST EAST, KITCHENER | Q | | | | | |
| SFATAYLORCRAFT | BC12D | 9223 | 3 02 1 | 1 1 | 070775 | A696 | 04365 | CARLEY JOHN W, BOX 277, CARMAN, ROG OJO | H | | | | | |
| SFBI BEECH | 635 | D 7485 | 3 11 1 | 1 1 | 221176 | BA15 | 04465 | MURPHY J ALLAN, RR2, ALLISTON, LOM 1AO | Q | | | | | |
| SFCLCESSNA | 140 | 11544 | 3 03 1 | 1 1 | 171076 | A768 | 04365 | VENABLES RODNEY EDWARD, BUSHELL PARK, SOH ONO | S | | | | | |
| SFEBBENSEN | B8M | 4W2 | 1 01 1 | 1 6 | 050668 | NIL | 383 | WARNER HERMAN, MATLOCK | Q | | | | | |
| SFFPIPER | PA18 | 18 91 | 3 03 5 | 1 1 | 210876 | 1A2 | 15365 | OLENDER GEORGE A & ROBERT H, GYPSUMVILLE, ROG 1JO | M | | | | | |
| SFHBEECH | BT | 43 35481 | 3 23 2 | 1 2 | 101276 | A100 | 16366 | ONTARIO CENTRAL AIRLINES LTD, 221 MAIN ST S, KENORA | Q | | | | | |
| SFIBEECH | BT | 43 35482 | 3 23 2 | 1 2 | 100674 | A100 | 16365 | HOOKE AIR SVC LTD, CENTRAL PATRICIA PO, PICKLE LAKE | Q | | | | | |
| SFJPIPER | J3C65 | 19215 | 3 02 1 | 1 1 | 290976 | A691 | 04465 | MAW WM & PHILLIPS B, RRS, BOLTON, LOP 1AO | Q | | | | | |

| MARKING MARQUE | TYPE | MODEL | MANUFACTURE NUMBER NUMERO DU CONSTRUCTEUR | COUNTRY OF MANUFACTURE PAYS DE CONSTRUCTION | GROSS WEIGHT POIDS ENUT | LAND-SEA-SEA RUES-AERIE-MER | J. SIZE OF J. ET N. D. OR D. N. | NO. OF ENGINES NOMBRE DE MOTEURS | CERT. OF AIRW. OR FLIGHT PERMIT VALID TO CERTIFICAT DE NAVIGABILITE DU PERMIS DE VOL VALABLE JUSQU'AU | REGISTRATION CANCELLED (AM) FACILITE FROM ANNULEE | AIRCRAFT TYPE APPROVAL OR SPEC. TYPE D'APPROBATION OU DE SPECIFICATIONS | OWNER'S NAME AND ADDRESS NOM ET ADRESSE DU PROPRIETAIRE | | PROVINCE |
|--------------------|--------|----------|--|--|----------------------------|--------------------------------|------------------------------------|--|--|--|--|--|-----------------|----------|
| | | | | | | | | | | | | ENGINES MANUFACTURER CONSTRUCTEUR DU MOTEUR | REG. NO. NOM | |
| SFKIPIPER | J3C65 | 7353 | 3 02 1 | 1 1 | 1 131076 | A691 | 04465 | TOZER DALE, BOX 158, MOOSONEE, POL 1Y0 | O | | | | | |
| SFMIPIPER | PA12 | 12 72 | 3 04 1 | 1 1 | 241076 | A780 | 15368 | SUTHERLAND JOANNE E & TP, 27 VICTORY PLACE, WINNIPEG | M | | | | | |
| SFNI MOONEY | M20A | 1394 | 3 07 1 | 1 1 | 050577 | 2A3 | 15265 | MCBETH-HARGEST-MILLER, 398 DOGWOOD, SHERWOOD PARK | A | | | | | |
| SFOPIPER | J3C65 | 14939 | 3 02 1 | 1 1 | 091076 | A691 | 04365 | STADNEK DONALD J, 72 ELM ST, THOMPSON, R8N 0P8 | M | | | | | |
| SFPICESSNA | 172 | 28607 | 3 06 1 | 1 1 | 050574 | 3A12 | 04172 | WESTVIEW FLG CLUB, 7508 DUNCAN, POWELL RIVER, V8A 1W7 | B | | | | | |
| SFOPIPER | PA17 | 17 56 | 3 02 1 | 1 1 | 240277 | A805 | 04265 | SAUER EARL H, GENERAL DELIVERY, BLACKFALDS, TOM OJO | A | | | | | |
| SFPICESSNA | L40A | 15641 | 3 03 1 | 1 1 | 040676 | 5A2 | 04365 | QUIRK EDWARD DJ, 42 WHEELER CRES, REGINA, S4R 6H5 | S | | | | | |
| SFSIPIPER | PA23 | 27 3962 | 3 16 1 | 2 1 | 040876 | 1A10 | 15168 | O'BRIEN GEORGE WM, 2653 YORK ST, VANCOUVER, V6K 1E6 | B | | | | | |
| SFTLEMERAUDE | CP301 | 1112 | 1 03 1 | 1 6 | 020376 | NIL | 043 | ROWLEY LESTER A, ELROSE, SOL OZO | S | | | | | |
| SFULFAIRCHILD | 24H46 | W 46299 | 3 08 1 | 1 1 | 071176 | A707 | 23165 | URSULESCU R & AGAR J, 755 YATES RD, KAMLOOPS, V2B 6E1 | B | | | | | |
| SFVIPIPER | PA12 | 12 755 | 3 04 1 | 1 1 | 060477 | A780 | 15365 | SALE REPORTED/VENTE SIGNALÉE | S | | | | | |
| SFVMAULE | M4 210 | 1019 | 3 06 5 | 1 1 | 040976 | 3A23 | 04265 | FERGUSON DONALD S, ETAL, BOX 1114, HAY RIVER XOE ORC | T | | | | | |
| SFXIPIPER | PA28 | 28 10995 | 3 09 1 | 1 2 | 080573 | 2A13 | 15168 | STARON FLIGHT LTD, 542 ARPT RD S, RICHMOND, V7B 1B4 | B | | | | | |
| SFYICESSNA | L70B | 26826 | 3 06 1 | 1 1 | 290576 | A799 | 04365 | ANDREYCHUK EDMUND, BOX 86, NEWDALE, ROJ 1J0 | M | | | | | |
| SFZIPIPER | J3C65 | 4703 | 3 02 7 | 1 1 | 120576 | A691 | 04365 | HALL RICHARD E, BOX 127, FORT FRANCES | O | | | | | |
| SGAICESSNA | 180H | 18051523 | 3 09 6 | 1 2 | 161276 | 5A6 | 04365 | IGNACE AIRWAYS LTD, ARPT RD BOX 244, IGNACE, POT 1T0 | O | | | | | |
| SGBICESSNA | 180H | 18051527 | 3 09 6 | 1 1 | 1071275 | 5A6 | 04465 | MILNE & SONS LTD WILLIAM, BOX 237, NORTH BAY, P1B 8H2 | O | | | | | |
| SGCICESSNA | 180H | 18051525 | 3 09 6 | 1 1 | 1130377 | 5A6 | 04265 | BAKER WILLIAM J, BOX 69, FORT ST JOHN | B | | | | | |
| SGEIICESSNA | 180H | 18051529 | 3 09 7 | 1 1 | 180377 | 5A6 | 04165 | CARBON LAKE LODGES LTD, BOX 584, HUDSON HOPE, VOC 1V0B | B | | | | | |
| SGFICESSNA | 180H | 18051531 | 3 09 1 | 1 2 | 170576 | 5A6 | 04565 | AIR SAGUENAY INC, CP 1102, CHICOUTIMI, G7H 5G4 | O | | | | | |
| SGGICESSNA | 150E | 15061364 | 3 04 1 | 1 1 | 220370 | 3A19 | 04665 | WABUSH AERO CLUB INC, BOX 1760, LABRADOR CITY | F | | | | | |
| SGHICESSNA | 150E | 15061369 | 3 04 1 | 1 1 | 130476 | 3A19 | 04265 | MONTGOMERY THOMAS G, BOX 3, MORRIN, TOJ 2B0 | A | | | | | |
| SGIICESSNA | 337 | 337 0103 | 3 14 1 | 2 1 | 090576 | A6CE | 04165 | CARDINAL MNGT LTD, 4060 ALMONDEL RD, W VANCOUVER | B | | | | | |
| SGJIICESSNA | 150E | 15061345 | 3 04 1 | 1 1 | 050177 | 3A19 | 04565 | FRERES INSTRUCTION CHRETIENNE, DOLBEAU | O | | | | | |
| SGMICESSNA | 180H | 18051515 | 3 09 5 | 1 1 | 260667 | 5A6 | 04365 | KLEYSSENS CARTAGE CO, ETAL, 420 MCGILLVRAV, WINNIPEG | M | | | | | |
| SGDICESSNA | 150E | 15061394 | 3 04 1 | 1 1 | 291076 | 3A19 | 04465 | BRADLEY DAVID E & HOPE MS, RR3, METCALFE, KOA 2R0 | O | | | | | |
| SGPICESSNA | 180H | 18051538 | 3 09 6 | 1 1 | 250676 | 5A6 | 04165 | DURRELL BULLDOZING CONTR BOB, BOX 4711, QUESNEL | B | | | | | |
| SGQICESSNA | 180H | 18051540 | 3 09 7 | 1 2 | 010676 | 5A6 | 04365 | PARSONS AIRWAYS NORTHERN, BOX 759, FLIN FLON, R8A 1N6 | M | | | | | |
| SGRICESSNA | 182H | 18256249 | 3 09 1 | 1 1 | 260476 | 3A13 | 04465 | BLUEBIRD AVN, 79 YONGE ST N, RICHMOND HILL, L4C 3B9 | O | | | | | |
| SGTICESSNA | 180H | 18051541 | 3 09 6 | 1 1 | 050776 | 5A6 | 04165 | HOGARTH D, 725 CARNARVON, NEW WESTMINSTER, V3L 4Y6 | B | | | | | |
| SGUICESSNA | 185D | 185 0899 | 3 10 6 | 1 1 | 310875 | 3A24 | 04165 | VIENNA HOLDINGS LTD, BOX 1202, PRINCE GEORGE, V2L 4V3 | B | | | | | |
| SGVICESSNA | 150E | 15061404 | 3 04 1 | 1 1 | 200876 | 3A19 | 04265 | VAN GALEN MATTHEW J, BOX 129, FOREMOST | A | | | | | |
| SGWIICESSNA | P206 | P2060126 | 3 11 1 | 1 1 | 230775 | A4CE | 04265 | RAINBOW EQUIPMENT LTD, BOX 689, MANNING | A | | | | | |
| SGXIICESSNA | U206 | U2060375 | 3 11 1 | 1 1 | 070776 | A4CE | 04365 | RAOKE WILLIAM HARRY, BOX 369, MELFORT, SOE 1A0 | S | | | | | |
| SGZIICESSNA | 310J | 310J0063 | 3 16 1 | 2 1 | 241176 | 3A10 | 04465 | MOTIVAIR LIMITED, BOX 557, ELMIRA | O | | | | | |
| SHALFAIRCHILD | F27F | 89 | 3 42 1 | 2 1 | 250377 | 7A1 | 21269 | SHELL CANADA LTD, BOX 880, CALGARY, T2P 2K3 | A | | | | | |
| SHBELGOOD MOTH | SE 2 | | 1 03 1 | 1 6 | 110875 | NIL | 072 | HAFPEY LOYD & KOYICH R, BOX 6403, FORT ST JOHN | B | | | | | |
| SHCLAERO COMMANDER | 500U | OU169022 | 3 19 1 | 2 1 | 250676 | 5A1 | 15267 | CALGARY STEAKHOUSE, 90 CHEROVAN SW, CALGARY, T2V 2P2 | A | | | | | |
| SHDPIPER | PA22 | 22 4488 | 3 05 1 | 1 1 | 020876 | 1A6 | 15165 | ACKERMAN RG, 2275 MOYES RD, VICTORIA, V9B 3H3 | B | | | | | |
| SHELLUSCOMBE | 8F | 6077 | 3 03 1 | 1 1 | 210377 | A694 | 04165 | HOWROYD JOHN F, 4308 HOULIHAN PL, VICTORIA, V8N 3T1 | B | | | | | |
| SHFILLUSCOMBE | 8E | 6072 | 3 03 1 | 1 1 | 090776 | A694 | 04165 | WESTMACOTT LESLIE D, RR1, NELSON | B | | | | | |
| SHGBSCHLEICHER | KA6CR | 621 | 4 01 1 | 0 1 | 170876 | 556 | 155 | BAIRD D, ETAL, 309-8680 FREMLIN ST, VANCOUVER V6P 3X3 | B | | | | | |
| SHIPIPER | PA28 | 28 2363 | 3 06 1 | 1 1 | 180476 | 2A13 | 15165 | GARDNER DAVID, RR1, CAMPBELL RIVER | B | | | | | |
| SHJPIPER | PA28 | 28 2367 | 3 06 1 | 1 2 | 150776 | 2A13 | 15165 | ARROW AVIATION LTD, BOX 18 RR4, VERNON, V1T 6L7 | B | | | | | |
| SHKIPIPER | PA28 | 28 2498 | 3 06 1 | 1 2 | 140668 | 2A13 | 15165 | SAUNDERS LYLE RAYMOND, MERRITT | B | | | | | |
| SHMLHARANDA | BOM 4 | 5008 ARV | 1 03 1 | 1 6 | 031173 | NIL | 041 | MOUL GEORGE E, 3310-13 AVE W, VANCOUVER, V6R 2R9 | B | | | | | |
| SHPLSTINSON | L08 3 | L08 4003 | 3 07 2 | 1 1 | 171174 | A767 | 04165 | CAMERON CLARK, 537 BEAUFORT ST, PORT ALBERNI | B | | | | | |
| SHQLLAKE | LA 4 | 308 | 3 07 4 | 1 1 | 060776 | 1A13 | 15365 | WOODMAN KENNETH J, 31 BALSAM CRES, BRANDON, R7B 0Z6 | M | | | | | |

| SIRENOS NUMEROS SERIE | CAL. AC. CAT. F. MAR. | TYPE | MODEL | MODELE | MANUFACTURER NUMBER NUMERO DU CONSTRUCTEUR | COUNTRY OF MANUFACTURE PAYS DE CONSTRUCTION | GROSS WEIGHT POIDS BRUT | L. - S. A. - B. - C. - D. - E. - F. - G. - H. - I. - J. - K. - L. - M. - N. - O. - P. - Q. - R. - S. - T. - U. - V. - W. - X. - Y. - Z. | NO. OF ENGINES NOMBRE DE MOTEURS | BASE OF MOTORS DESTINÉE A | CERT. OF NAVIGABILITY OU PERMIS DE VOL VALABLE JUSQU'AU | CERT. OF AMW. OR HEIGHT PERMIT VALID TO | REGISTRATION ANNULE AMMORTISSEMENT APPRÉCÉ | AIRCRAFT TYPE APPROVAL OR SPEC. | TYPE D'APPROBATION OU D' SPECIFICATIONS | BASE OF MANUFACTURE PAYS DE CONSTRUCTION | YEAR IMPORTED ANNÉE D'IMPORTATION | OWNER'S NAME AND ADDRESS NOM ET ADRESSE DU PROPRIÉTAIRE | PROVINCE |
|---|---|--|----------------------------|----------------------------------|---|--|----------------------------|---|-------------------------------------|------------------------------|--|---|--|--|--|---|--------------------------------------|--|----------|
| | | | | | | | | | | | | | | | | | | | |
| SI1AACHAMPION SI2BERGFALKE SID1STINSON SIF1BEECH SIG1SCHEIBE SII1CESSNA | 7ECA III 108.2 BT SF 26A 310 | 183 5529 108' 2327 43 35850 5050 35378 | 3 4 3 3 4 3 | 04 02 06 23 01 15 | 5 1 1 1 1 1 | 1 0 1 1 0 2 | 1 0 1 1 1 2 | 1 1 1 1 1 2 | 1 1 1 1 1 2 | 1 1 1 1 1 2 | 180377 270676 160876 051273 040476 080674 | A759 G45 A767 A100 G79 BA10 | 04365 565 09473 16265 265 04265 | NIPAWIN AIR SERVICES LTD, BOX 1540, NIPAWIN, SOE 1E0 CLUB VOL A VOILE APPALACHIEN, CP 271, SHERBROOKE CAMERON ANGUS N, 750 MITTAND ST, LONDON, N5Y 2W3 RUELLING LLOYD M & RAYMOND M, BOX 1342, HAY RIVER SCOTT NIGEL DAVID, 24 OAKVALE PL SW, CALGARY, T2B 1H4 ROMED HOLDINGS LTD, 576 PENWORTH WAY SE, CALGARY | S Q O T A A | | | | |
| SIJ1BEECH SIL2BELL SIM1HAWKER SIDELY SIN1CESSNA SIR1SCHEMPP-H. STD SIS1PIPER | BT 47G381 DH125 I77 CIRRUS PA18 | 43 35552 2937 25039 17700218 339 18 1258 | 3 3 2 3 4 3 | 23 09 39 07 01 03 | 1 1 1 1 1 1 | 1 1 1 1 0 1 | 2 2 2 1 0 1 | 2 2 2 1 1 1 | 2 1 1 1 1 1 | 2 2 2 1 1 1 | 270976 020776 230776 010976 070876 271176 | A100 2H3 A75 A13CE G88 IA2 | 16465 15265 65265 15472 573 15366 | MILLARDAIR LTD, BOX 248, MALTON, L4T 3B6 FRONTIER HELCPTRS LTD, BOX 10, WATSON LAKE, YOA 1C0 CHINOOK AIR LTD, HGR 57 INTL ARPT, CALGARY SINELY LTD, 312-15 WOODRIDGE CRES, OTTAWA, K2B 7T3 LAVIOLETTE M KRIEGER A, 4-779 GINGRAS, QUE, G1X 3T5 AIR CADET LEAGUE CAN, 365 HARGRAVE, WINNIPEG, R3B 2K3 | O Y A O Q M | | | | |
| SIT1ERCO SIV1BEECH SIN1MOONEY SIX1PIPER SJB1DEHAVILLAND SJJ1PIPER | 415C 55A90 M20E PA23 DHC 6 PA28 | 1180 LJ 212 704 23 1201 377 28 2405 | 3 3 3 3 1 3 | 03 24 08 13 30 07 | 1 1 1 1 1 1 | 1 1 1 1 1 1 | 1 2 1 2 2 1 | 1 1 1 1 1 1 | 1 1 1 1 1 1 | 1 1 1 1 1 1 | 280476 200177 010476 280576 230976 250377 | A718 3A20 2A3 1A10 A82 2A13 | 04265 51266 15165 15265 512 15365 | WALLACE JA & MA, 6103 CENTRE ST, CALGARY HOME OIL CO LTD, 304-6 AVE SW, CALGARY CHAPMAN & CO D, ETAL, 1998 ABBOTT ST, KELOWNA V1Y 1C3 COOPER & SONS AVN SVCS LTD, BOX 870, FORT SMITH KENN BOREK AIR, 216-10401-10 ST, DAWSON-CK, V1G 3T8 FINDLAY AD, BOX 205, BRIERCREST, SOH OKO | A A B T B S | | | | |
| SJJ1STINSON SJK1BEECH SJI1BEECH SJM1AERONCA SJNICESSNA SJO1CESSNA | 108 3 A23 A23 7EC 180A 170B | 108 3730 M 800 M 775 7JC 16 32698 20607 | 3 3 3 3 3 3 | 07 07 07 07 08 06 | 1 1 1 1 1 1 | 1 1 1 1 1 1 | 1 1 1 1 1 1 | 1 1 1 1 1 1 | 1 1 1 1 1 1 | 1 1 1 1 1 1 | 280277 270476 240676 280776 190177 301276 | A767 A1CE A1CE A759 5A6 A799 | 09468 04265 04365 04465 04472 04366 | SMITH JAMES G, 694 WALKERS LINE, BURLINGTON, L7N 2E9 A M PLUMBING & HEATING LTD, BOX 357, DRAYTON VALLEY JANIS LOUIS, BOX 97, STARBUCK, ROG 2P0 PARNHAM LARRY, RR2, ORILLIA, L3V 6H2 NORTON GEORGE R, BOX 271, ORANGEVILLE, L9W 2Z7 MAZEROLLE PJ, C/O RCMP, MOOSOMIN, S0G 3N0 | O A M O O S | | | | |
| SJPI1CESSNA SJO1STINSON SJR1PIPER SJS1AERONCA SJT1STINSON SJV1CESSNA | 172 108 2 J3C65 7AC 108 1 172E | 36004 108 2252 14426 7AC 12 108 1963 17251599 | 3 3 3 3 3 3 | 06 06 02 02 06 07 | 1 1 1 1 1 1 | 1 1 1 1 1 1 | 1 1 1 1 1 1 | 1 1 1 1 1 1 | 1 1 1 1 1 1 | 1 1 1 1 1 1 | 250576 120676 151176 140975 220576 060676 | 3A12 A767 A691 A759 A767 3A12 | 04165 09465 04265 04465 09465 04665 | IRBE GEORGE V, RR1 WILSON RD, NANAIMO, V9R 5K1 FERGUSON KENNETH M, RR7, ALVINSTON DEATH ARTHUR WH, GOODFARE, TOH 1T0 SALE REPORTED/VENTE SIGNALÉE SIMARD RICHARD E, 905 ST MARY'S BLVD, WINDSOR MORELLATO ALBERT, RR1 MARION BRIDGE, CAPE BRETON | B O A O O V | | | | |
| SJW1CESSNA SJJ1DEHAVILLAND SJJ1PIPER SJJ1TAYLORCRAFT SKB1CESSNA SKC1CESSNA | 185A DHC 2 J3C65 BC12D 185B 185C | 185 0407 1592 20848 6411 185 0515 185 0753 | 3 1 3 3 3 3 | 10 16 02 02 10 10 | 1 7 5 1 7 7 | 1 1 1 1 1 1 | 1 1 1 1 1 1 | 1 1 1 1 1 1 | 1 1 1 1 1 1 | 1 1 1 1 1 1 | 110676 090676 060377 180876 270876 080576 | A24 A22 A691 A696 3A24 3A24 | 04465 16365 15265 04469 04565 04465 | TALBOT ROBIN & DUFFY JAMES, 1 ST, PORT MCNICOLL STEEP ROCK IRON MINES LTD, BOX 820, ATKOKAN JORGENSEN DAVID & BILL, RR1, CLUNY, T0J 0S0 ROLEE DEREK, RR1, HALIBURTON, K0M 1S0 PROULX REAL, 3711 RUE LAVIOLETTE, TROIS-RIVIERES LAFLEMMÉ LTD, 6 BOOTH ST, OTTAWA, K1R 6K8 | O O A O Q O | | | | |
| SKD1PIPER SKE1PIPER SKFL1PIPER SKG1BEECH SKH1CANADAIR SKJ1BEECH | PA18 PA28 PA32 35C33 T33 3 BNM | 18 8288 28 20930 32 22 CD 934 379 CA 138 | 3 3 3 3 1 3 | 04 05 11 10 35 24 | 5 1 1 1 1 1 | 1 1 1 1 1 2 | 1 1 1 1 1 2 | 1 1 1 1 1 2 | 1 1 1 1 1 2 | 1 1 1 1 1 2 | 180176 180471 270676 160476 080776 200676 | IA2 2A13 A3S0 BA15 NIL A100 | 15365 15265 15365 04465 514 16465 | KEATING GERALD F, RUSSELL, ROJ 1W0 CALGARY FLG CLUB, S 16 BOX 5, RR2 SPRINGBANK, CALGARY SAXINGER MOTORS LTD, BOX 340, CUDWORTH, S0K 1B0 STEPHENSON DONALD, 491 GLASGOW ST, KITCHENER, N2M 2N3 NAT RESEARCH COUNCIL OF CAN, MONTREAL RD NAE, OTTAWA NAT. RESEARCH COUNCIL OF CAN, MONTREAL RD NAE, OTTAWA | H S O O O O | | | | |

| MARKING MARQUE | TYPE | MODEL | MANUFACTURER'S NUMBER NUMERO DE CONSTRUCTION | COUNTRY OF MANUFACTURE PAYS DE CONSTRUCTION | GROSS WEIGHT POIDS NET | LAMP - SEA - SO PODS - FLOTTEMS - SWS | O. OR D. S. H. J. SEM. OUI J. ET N. | NO. OF ENGINES NOMBRE DE MOTEURS | TORQUE COURSE | CERT. OF AUM. OR FLIGHT PERMIT VALID TO CERTIFICAT DE HABILITATION OU PERMIS DE VOL VALABLE JUSQU'AU | REGISTRATION CANCELLED ANNULATION AMPLIEE | AIRCRAFT TYPE APPROVAL OR SPEC. | ENGINE MANUFACTURER CONSTRUCTEUR DE MOTEUR | OWNER'S NAME AND ADDRESS NOM ET ADRESSE DU PROPRIETAIRE | | PROVINCE |
|-------------------|------------|-------|---|--|---------------------------|--|--|-------------------------------------|------------------|--|--|---|---|--|------|----------|
| | | | | | | | | | | | | | | REGION | TOWN | |
| SKK1 | STINSON | 108 3 | 108 4988 | 3 | 07 1 | 1 | 1 | 1 | 1 | 160676 | | A767 | 09468 | LOWREY JAMES B, 38 GREAT OAK DRIVE, ISLINGTON | O | |
| SKM2 | HILLER | UH12E | 2343 | 3 | 09 1 | 1 | 1 | 2 | 080570 | | 4H11 | 15465 | UNIVERSAL HELICOPTERS LTD, CARP ARPT, CARP, KOA 110 | O | | |
| SKO1 | PIPER | PA30 | 30 813 | 3 | 12 1 | 1 | 2 | 1 | 220576 | | A1EA | 15365 | SANDERSON CONSTRUCTION CO LTD, BOX 857, REGINA | S | | |
| SKP1 | STINSON | 108 3 | 108. 4883 | 3 | 07 1 | 1 | 1 | 1 | 080876 | | A767 | 09465 | G & S WATERSPORTS LTD, 200 UNIVERSITY AVE, TORONTO | O | | |
| SKT1 | CHAMPION | 7GCBC | 17 | 3 | 04 1 | 1 | 1 | 1 | 250876 | | A759 | 15365 | CATELLIER PIERRE, 2 ROUVILLE, BAIE COMEAU | Q | | |
| SKU1 | BEECH | A23 | M 780 | 3 | 07 1 | 1 | 1 | 1 | 161076 | | A1CE | 04165 | YELLOWHEAD FLG CLUB, 462 VICTORIA ST, KAMLOOPS | B | | |
| SKV1 | BEECH | A23 | M 781 | 3 | 07 1 | 1 | 1 | 1 | 240676 | | A1CE | 04465 | SMITH ELVA FERN, BOX 10, JORDAN STATION | O | | |
| SKH1 | BEECH | A23 | M 814 | 3 | 07 1 | 1 | 1 | 1 | 280576 | | A1CE | 04165 | JONES DALE, 305 LEXINGTON RR3, WILLIAMS LAKE, V2G 1M3 | B | | |
| SKX2 | BELL | 47G5A | 25125 | 3 | 09 1 | 1 | 1 | 1 | 190676 | | 2H3 | 15273 | SHIELDS MORRIS D, CARDSTON, TOK OKO | A | | |
| SKY1 | PIPER | PA23 | 27 2780 | 3 | 15 1 | 2 | 1 | 081276 | | 1A10 | 15464 | DENNY EDITH L, 439 TEMAGAMI CRES, PORT CREDIT | O | | | |
| SLA1 | CESSNA | 180H | 18051544 | 3 | 09 1 | 1 | 1 | 1 | 170776 | | 5A6 | 04265 | BROWN EILEEN M, COLVILLE LAKE | T | | |
| SLC1 | CESSNA | 172F | 17252949 | 3 | 07 6 | 1 | 1 | 1 | 201276 | | 3A12 | 04465 | BEATTIE WD, 6 CATHERINE ST, BELLEVILLE, K8P 1L1 | O | | |
| SLD1 | CESSNA | 172F | 17252869 | 3 | 07 1 | 1 | 1 | 2 | 070277 | | 3A12 | 04465 | CENTRAL AIRWAYS LTD, TORONTO ISLAND ARPT, TORONTO | O | | |
| SLH1 | CESSNA | 180H | 18051560 | 3 | 09 7 | 1 | 2 | 1 | 140476 | | 5A6 | 04265 | HARDY B RUPELLING RM. & LN, BOX 5168, FORT MCMURRAY | A | | |
| SLI1 | CESSNA | 180H | 18051562 | 3 | 09 7 | 1 | 1 | 1 | 280576 | | 5A6 | 04365 | WALSTEN NEIL, BOX 706, KENORA, P9N 3X6 | O | | |
| SLK1 | CESSNA | 182H | 18256305 | 3 | 09 1 | 1 | 1 | 1 | 260876 | | 3A13 | 04265 | SEMIENIUK JAMES D, 12342 ST ALBERT TRAIL, EDMONTON | A | | |
| SLM1 | CESSNA | 172F | 17253050 | 3 | 07 1 | 1 | 1 | 1 | 220676 | | 3A12 | 04365 | CARDELL LTD RA, BOX 190, FLIN FLON, R8A 1M7 | M | | |
| SLN1 | CESSNA | 172F | 17253051 | 3 | 07 1 | 1 | 1 | 1 | 230476 | | 3A12 | 04265 | AUSTIN GEORGE, BOX 127, RANFURLY, T0S 3T0 | A | | |
| SLP1 | CESSNA | 172F | 17253059 | 3 | 07 6 | 1 | 1 | 1 | 190377 | | 3A12 | 04365 | FRASER ROBERT J, PAYNTON, S0H 2J0 | S | | |
| SLQ1 | CESSNA | 172F | 17253061 | 3 | 07 1 | 1 | 1 | 1 | 300676 | | 3A12 | 04465 | MOORE LLOYD, BOX 459, LISTOWEL | O | | |
| SLS1 | CESSNA | 172F | 17252977 | 3 | 07 1 | 1 | 1 | 1 | 211275 | | 3A12 | 04465 | MICHASIW HARRY & LARRY, BOX 304, CHELMSFORD, P0M 1L0 | O | | |
| SLT1 | CESSNA | 172F | 17253042 | 3 | 07 6 | 1 | 1 | 1 | 250676 | | 3A12 | 04165 | GABEL FRED & HARVEY, 622 GERTRUDE ST, PORT ALBERNI | B | | |
| SLU1 | PIPER | PA23 | 27 240 | 3 | 15 1 | 1 | 2 | 2 | 300676 | | 1A10 | 15260 | KINNIBURGH SPRAY SVC LTD, PURPLE SPRINGS, TOK 1X0 | A | | |
| SLV1 | CESSNA | U206 | U2060412 | 3 | 11 1 | 1 | 2 | 1 | 160976 | | 4ACE | 04365 | SLATE FALLS ARWYS, BOX 188, SIOUX LOCKOUT, POV 2T0 | O | | |
| SLW1 | CESSNA | 182H | 18256415 | 3 | 09 1 | 1 | 1 | 1 | 200876 | | 3A13 | 04165 | FARNSWORTH AIRCRAFT LTD, 423 LANSDOWNE ST, KAMLOOPS | B | | |
| SM1A | AERONCA | 7AC | 7AC 449 | 3 | 02 5 | 1 | 1 | 1 | 200177 | | A759 | 04369 | FOSTEY WJ, 403 MOSHER AVE, FORT FRANCES | O | | |
| SM1B | AERONCA | 7EC | 7EC 17 | 3 | 03 1 | 1 | 1 | 1 | 120876 | | A759 | 04265 | SPEERS LARRY W, SIBBALD | A | | |
| SM1C | CESSNA | 170B | 26622 | 3 | 06 5 | 1 | 1 | 1 | 150476 | | A799 | 04365 | PETERSON GLENN, CARDROSS, S0H OPO | S | | |
| SM1D | AERONCA | 7AC | 7AC 3210 | 3 | 02 1 | 1 | 1 | 1 | 220576 | | A759 | 04265 | DERKSEN DAVID, BOX 324, MEDICINE HAT, T1A 7G1 | A | | |
| SM1E | CESSNA | 175C | 17557045 | 3 | 07 1 | 1 | 1 | 2 | 130177 | | 3A17 | 04365 | KNOX DOUGLAS E, BOX 129, MAZENOD, S0H 2Y0 | S | | |
| SMG1 | SCHLEICHER | KY | 538 | 4 | 02 1 | 0 | 1 | 1 | 150876 | | G80 | 165 | WEBBER DANNY V, 307-1055-10 ST, COURTENAY, V9N 1R5 | B | | |
| SMH1 | PIPER | PA25 | 25 172 | 3 | 07 1 | 1 | 1 | 7 | 150676 | | 2A10 | 15365 | JOHNSTON STAN, BOX 489, ESTON | S | | |
| SMJ1 | PIPER | PA14 | 14 142 | 3 | 05 7 | 1 | 1 | 1 | 290576 | | A797 | 15365 | DECUYPERE GEORGE, BOX 134, ST ADOLPHE, ROA 1S0 | H | | |
| SMK1 | CESSNA | A185E | 18502077 | 3 | 11 1 | 1 | 1 | 1 | 060676 | | 3A24 | 04472 | BUSH PILOT CORP, 2106-401 BAY ST, TORONTO, M5H 2Y4 | O | | |
| SML1 | PIPER | PA20 | 20 374 | 3 | 05 5 | 1 | 1 | 1 | 261076 | | 1A4 | 15365 | REX GRANT, 743 JACQUES CARTIER ST, MALARTIC | Q | | |
| SMN1 | CESSNA | 170 | 18225 | 3 | 06 1 | 1 | 1 | 1 | 251176 | | A799 | 04365 | HJELTE DAVID EMIL, 1824 RUPERT ST, REGINA, S4N 1W5 | S | | |
| SMO1 | BEECH | E50 | EH 24 | 3 | 20 1 | 2 | 1 | 1 | 300676 | | 5A4 | 15264 | MOBIL OIL CANADA LTD, BOX 800, CALGARY, T2P 2J7 | A | | |
| SMPI | PIPER | PA23 | 27 592 | 3 | 15 1 | 1 | 2 | 1 | 180676 | | 1A10 | 15464 | ZNAIMER M & SWITZER I, 15 OLYMPUS, TORONTO, M6S 1L2 | D | | |
| SMQ1 | PIPER | PA12 | 12 519 | 3 | 04 1 | 1 | 1 | 1 | 260876 | | A780 | 15365 | FEREC ALBERT, BOX 226, STE ROSE DU LAC | M | | |
| SMR1 | PIPER | PA11 | 11 598 | 3 | 03 7 | 1 | 1 | 1 | 240676 | | A691 | 04365 | GREEN RONALD, VERMILION BAY | O | | |
| SMS1 | CESSNA | 180C | 50823 | 3 | 09 2 | 1 | 1 | 1 | 200776 | | 5A6 | 04365 | LESCHIED EF, BOX 169, RED LAKE, POV 2M0 | O | | |
| SMT1 | PIPER | PA11 | 11 84 | 3 | 02 5 | 1 | 1 | 1 | 270277 | | A691 | 15466 | SIDDALL EUGENE, RRI, GLENCOE, N0L 1M0 | O | | |
| SMU1 | PIPER | PA31 | 31 546 | 3 | 18 1 | 2 | 2 | 1 | 191076 | | A8EA | 15369 | AEROBEC LTEE, CP 1, AEROPORT, QUEBEC, STE-FOY G2E 3L9 | Q | | |
| SMV1 | CESSNA | 140 | 14276 | 3 | 03 1 | 1 | 1 | 1 | 210776 | | A768 | 04369 | WILSON DAVID R, 712-5 AVE NW, MOOSE JAW, S6H 3Y1 | Q | | |
| SMW1 | BRIEGLER | 8G12B | 109 | 1 | 01 1 | 0 | 6 | 250576 | | NIL | 3 | 3 | SUTTON PAUL, 915 JESSIE AVE, WINNIPEG, R3N 0Z8 | M | | |
| SMX1 | CESSNA | 150 | 17420 | 3 | 03 1 | 1 | 1 | 1 | 171173 | | 3A19 | 04365 | OSADUIK A, 20-735 MAIN ST N, MOOSE JAW, S6H 0W7 | S | | |
| SMY1 | CHAMPION | 7FC | 7FC 463 | 3 | 03 1 | 1 | 1 | 1 | 250875 | | A759 | 04365 | BOHSE SHURMAN, RRI, BATTLEFORD, S0M 0E0 | S | | |
| SMZ1 | HP11A | B1 | | 1 | 01 1 | 0 | 6 | 010776 | | NIL | 2 | 2 | SMITH DB & RUNYAN DB, 99 LAMBERT CRES, ST ALBERT | A | | |

| REGISTRATION NUMBER | TYPE | MODEL | MANUFACTURER'S NUMBER | MANUFACTURER'S NAME | COUNTRY OF MANUFACTURE | DATE OF CONSTRUCTION | GROSS WEIGHT | GROSS CAPACITY | NO. OF PASSENGERS | NO. OF ENGINES | TYPE OF ENGINE | CERT. OF AUTH. OR FLIGHT PERMIT VALID TO | CERTIFICATE OF NAVIGABILITY OR PERMIS DE VOL VALABLE JUSQU'AU | INSTRUMENT CANCELLED | AIRCRAFT TYPE APPROVAL OR SPEC. | OWNER'S NAME AND ADDRESS | | PROVINCE |
|---------------------|------|--------|-----------------------|---------------------|------------------------|----------------------|--------------|----------------|-------------------|----------------|----------------|--|---|----------------------|---------------------------------|--------------------------------|--|----------|
| | | | | | | | | | | | | | | | | NOM ET ADRESSE DU PROPRIETAIRE | | |
| SN11FLY BABY | | | 63 63 | | | 1 02 1 | | | 1 | 6 | | 070776 | | | NIL | 0411 | BRICKLEBANK CB, ETAL, 302-1425 W 71 AVE, VANCOUVER | B |
| SN11AERONCA | | 118C | 11AC1405 | | | 3 02 1 | | | 1 | 1 | | 161073 | | | A761 | 04465 | WINGROVE BJ, RR1, GUELPH, N1H 6H7 | Q |
| SN11BEECH | | A23 19 | MB 104 | | | 3 06 1 | | | 1 | 1 | | 170476 | | | A1CE | 15573 | LEBLANC CID, LONG-P-MGAN, CTE DUPLESSIS, GOG 1V0 | Q |
| SN11CESSNA | | 172F | 1725374 | | | 3 07 6 | | | 1 | 1 | | 260776 | | | 3A12 | 04165 | AQUA TOWING LTD, BOX 339, UCLUELET, VOR 3A0 | Q |
| SN11CESSNA | | 170B | 26273 | | | 3 06 1 | | | 1 | 1 | | 040576 | | | A799 | 04473 | GRANT CONSTRUCTION LTD H, BOLSOVER | Q |
| SN11PIPER | | PA22 | 22 2535 | | | 3 05 1 | | | 1 | 2 | | 110571 | | | 1A6 | 15365 | MCINTOSH CR - (INTERLAKE AVN), BOX 1138, GIMLI, ROC 1R0M | M |
| SN11CESSNA | | 180H | 18051582 | | | 3 09 6 | | | 1 | 1 | | 090576 | | | 5A6 | 04165 | MANN ANDREW DOUGLAS, BOX 539, BURNS LAKE | B |
| SN11ERGO | | 415D | 311 | | | 3 03 1 | | | 1 | 1 | | 040574 | | | A787 | 04473 | FRANKLIN EDWARD J, GEN DEL, COLLINGWOOD, L9Y 3Z3 | Q |
| SN11SKYHOPPER | | 20 | TDS 20 1 | | | 1 03 1 | | | 1 | 6 | | 190476 | | | NIL | 0411 | TAYLOR CA & DITSON EJ, 2933E-43, AVE, VANCOUVER | B |
| SN11CESSNA | | 320B | 32080018 | | | 3 16 1 | | | 2 | 1 | | 200876 | | | 3A25 | 04473 | MACCIOCHI & SONS LTD JOE, 14 LESHYN, TORONTO, M6A 1K2 | Q |
| SN11BELL | | 47G4 | 3371 | | | 3 09 6 | | | 1 | 2 | | 190277 | | | 2H3 | 15465 | ONTARIO HYDRO, CO AJ CAMPBELL, RR8, MISSISSAUGA | Q |
| SN11LUSCOMBE | | 8E | 3698 | | | 3 03 1 | | | 1 | 1 | | 110776 | | | A694 | 15165 | ANDERSON D. & LOCKWOOD LA, 11532-256 ST, MAPLE RIDGE | B |
| SN11LAKE | | LA 4 | 588 | | | 3 08 4 | | | 1 | 2 | | 130576 | | | 1A13 | 15474 | TOWNSEND E, TOWNSEND AIR SVCS, RR1, GRAVENHURST | Q |
| SN11LAKE | | LA 4 | 587 | | | 3 08 4 | | | 1 | 1 | | 271275 | | | 1A13 | 15474 | ROY CONSTR & SUPPLY LTD, BOX 1001, TIMMINS, P4N 7H6. | Q |
| SN11PIPER | | PA22 | 22 4723 | | | 3 05 1 | | | 1 | 1 | | 260776 | | | 1A6 | 15474 | PUESCHEL ARLENE L & WERNER K, RR2, GUELPH, N1H 6H8 | Q |
| SN11AERO COMMANDER | | 100 | 101 | | | 3 06 1 | | | 1 | 1 | | 280576 | | | 1A21 | 15474 | CAMPBELL DONALD C, BOX 337, LITTLE CURRENT, POP 1K0 | Q |
| SO11CESSNA | | 140 | 9553 | | | 3 03 1 | | | 1 | 1 | | 121076 | | | A768 | 04465 | PANNIERS ROD, 11 BERGAMOT AVENUE, REXDALE | Q |
| SO11PITTS SPECIAL | | SIC | PJF 3 | | | 1 02 1 | | | 1 | 6 | | 080776 | | | NIL | 1511 | PRO WELDING CONSULTANTS, 2916 ST. JOHNS, PORT HOODY | B |
| SO11AERONCA | | 7AC | 7AC 1142 | | | 3 02 1 | | | 1 | 1 | | 100676 | | | A759 | 04465 | LAPAIN WILLIAM K, RR2, ESSEX, NOR 1E0 | Q |
| SO11LUSCOMBE | | 8E | 6455 | | | 3 03 1 | | | 1 | 1 | | 290576 | | | A694 | 04265 | BEBAUT ALVIN F, 6 HAULTAIN PL SW, CALGARY, T2V 3A6 | Q |
| SO11AERONCA | | 118C | 118C 80 | | | 3 02 1 | | | 1 | 1 | | 051276 | | | A761 | 04465 | WATSON LYNN CHARLES, BOX 190, TOBERMORY, N0H 2R0 | A |
| SO11PIPER | | PA28 | 28 2612 | | | 3 07 1 | | | 1 | 1 | | 091176 | | | 2A13 | 15265 | HOFFDS DALLAS WALTER, BOX 59, ASSINIBOIA, S0H 0B0 | S |
| SO11CHAMPION | | 7ECA | 179 | | | 3 04 5 | | | 1 | 1 | | 060277 | | | A759 | 15365 | FERNUIK WH, 1216 AVE K NORTH, SASKATOON, S7L 2N9 | S |
| SO11BEECH | | 58 | TH 8. | | | 3 16 1 | | | 2 | 1 | | 290277 | | | 3A16 | 04270 | SUN DIL COMPANY LTD, HGR 57 INTL ARPT, CALGARY | A |
| SO11FOUND BROS | | FBA2C | 19 | | | 1 09 6 | | | 1 | 1 | | 280674 | | | A67 | 154 | MORRITT GARTH R, 11 ROLLINGWOOD CIRCLE, LONDON | Q |
| SO11FOUND BROS | | FBA2C | 22 | | | 1 09 6 | | | 1 | 2 | | 120673 | | | A67 | 155 | ST FELICIEEN AIR SVCS, CP 910, ST FELICIEEN, G0W 2N0 | Q |
| SO11FOUND BROS | | FBA2C | 23 | | | 1 09 7 | | | 1 | 1 | | 040676 | | | A67 | 15466 | NRTHN MISSIONARY FELLOWSHIP, BOX 158, MOOSONEE | Q |
| SO11CESSNA | | 180G | 18051328 | | | 3 09 1 | | | 1 | 1 | | 300876 | | | 5A6 | 04465 | LANG HAROLD JW, OFFICERS MESS CFB UPLANDS, OTTAWA | Q |
| SO11DEHAVILLAND | | DHC 3 | 437 | | | 1 21 6 | | | 1 | 2 | | 070576 | | | A67 | 174 | WHITE RIVER AIR SVCS, BOX 1160, TIMMINS | Q |
| SO11CESSNA | | 180B | 50415 | | | 3 09 7 | | | 1 | 2 | | 010674 | | | 5A6 | 04465 | D'AMBOISE A, OPAS HEARST AIR SVC, BOX 201, CAREY LAKE | Q |
| SP11CHAMPION | | 7ECA | 7ECA 146 | | | 3 04 5 | | | 1 | 1 | | 210676 | | | A759 | 04365 | RODIER RAY, BOX 181, ARBORFIELD, SOE 0A0 | S |
| SP11HARVARD | | IV | CCF4 145 | | | 1 16 1 | | | 1 | 1 | | 130377 | | | A80 | 17465 | LARSEN FRED B, 91 LIGHTHOUSE STREET, GODERICH | Q |
| SP11PIPER | | PA23 | 27 504 | | | 3 15 1 | | | 2 | 1 | | 050476 | | | 1A10 | 15265 | FORGE B & TORGERSON G, 7435 HUNTERTOWN CRES, CALGARY | A |
| SP11BELL | | 47G3B1 | 2945 | | | 3 09 1 | | | 1 | 2 | | 280177 | | | 2H3 | 15265 | ALPINE HELICOPTRS, HGR 13 INTL ARPT, CALGARY, T2P 2G3 | A |
| SP11BEECH | | 95B55 | TC 940 | | | 3 15 1 | | | 2 | 3 | | 270676 | | | 3A16 | 04365 | PROV OF SASK, ROOM 203 CIS BLDG, REGINA | S |
| SP11CHAMPION | | 7ECA | 7ECA 267 | | | 3 04 7 | | | 1 | 1 | | 020776 | | | A759 | 04165 | MCDONALD B HAMPE M, 4333 MUSHALUK RD, PRINCE GEORGE | B |
| SP11CHAMPION | | 7ECA | 7ECA 268 | | | 3 04 1 | | | 1 | 1 | | 180872 | | | A759 | 04265 | MENZIES FARMS LTD, BOX 406, PROVOST | A |
| SP11CHAMPION | | 7ECA | 7ECA 332 | | | 3 04 1 | | | 1 | 1 | | 211076 | | | A759 | 04365 | GURBACH ALLAN G, BOX 674, CARROT RIVER, SOE 0L0 | S |
| SP11BEECH | | 95B55 | TC 1008 | | | 3 16 1 | | | 2 | 3 | | 250676 | | | 3A16 | 04366 | PROV OF SASK, ROOM 203 CIS BLDG, REGINA | S |
| SP11BELLANCA | | 14 13 | 1644 | | | 3 06 1 | | | 1 | 1 | | 301275 | | | A773 | 09267 | JENKINS NC, 1 WINDERMERE DR, RR3, EDMONTON | S |
| SP11AERONCA | | 11AC | 11AC 509 | | | 3 02 1 | | | 1 | 1 | | 260375 | | | A761 | 04365 | SALE REPORTED/VENTE SIGNEE | S |
| SP11PAZMANY | | PL1 | 1 125 67 | | | 1 03 1 | | | 1 | 6 | | 020177 | | | NIL | 152 | CASKEY ALLAN HAROLD, CEREAL | A |
| SP11CHAMPION | | 7ECA | 346 | | | 3 04 2 | | | 1 | 1 | | 081176 | | | A759 | 15365 | RUHR CHRIS J, BOX 9, GYPSUMVILLE, ROC 1J0 | M |
| SP11CHAMPION | | 7ECA | 7ECA 352 | | | 3 04 1 | | | 1 | 1 | | 091271 | | | A759 | 15266 | PARK JAMES R, BOX 2 RR6, CALGARY | A |
| SP11PIPER | | PA28 | 28 20878 | | | 3 06 1 | | | 1 | 1 | | 140676 | | | 2A13 | 15166 | CHAPMAN MI & GILMORE BW, 7172 PAULUS CRT, BURNABY | B |
| SP11PIPER | | PA28 | 28 20889 | | | 3 06 1 | | | 1 | 1 | | 300476 | | | 2A13 | 15266 | LARSEN RONALD O, 9244-108 AVE, GRANDE PRAIRIE | A |
| SP11BEECH | | A23 19 | MB 74 | | | 3 06 1 | | | 1 | 1 | | 140177 | | | A1CE | 15266 | MASK CLIFFORD S & BEN J, BOX 5094, FORT McMURRAY | A |
| SP11BEECH | | A23 24 | HA 70 | | | 3 08 1 | | | 1 | 1 | | 130976 | | | A1CE | 15366 | WINNIPEG SPORT-AIR, 303-1075 HENDERSON HWY, WINNIPEG | M |

| MARKING MARQUE | TYPE | MODEL | MANUFACTURER'S NUMBER NUMERO DU CONSTRUCTEUR | COUNTRY OF MANUFACTURE PAYS DE CONSTRUCTION | GROSS WEIGHT POIDS BRUT | LAND-SEA-AIR TERRAIN | NO. OF ENGINES NOMBRE DE MOTEURS | CERT. OF AIRW. OR FLIGHT PERMIT VALID TO CERTIFICAT DE NAVIGABILITE OU PERMIS DE VOL VALABLE JUSQU'AU | REGISTRATION CANCELLED IMMATRICULATION ANNULEE | AIRCRAFT TYPE APPROVAL OR SPEC. TYPE D'APPROBATION OU DE SPECIFICATIONS | ENGINES MANUFACTURER CONSTRUCTEUR DU MOTEUR | YEAR IMPORTED ANNEE D'IMPORTATION | OWNER'S NAME AND ADDRESS NOM ET ADRESSE DU PROPRIETAIRE | PROVINCE |
|-------------------|-------------|--------|---|--|----------------------------|-------------------------|-------------------------------------|--|---|--|--|--------------------------------------|--|----------|
| | | | | | | | | | | | | | DATE AC. CEE. 6/1/70 | |
| SPXP | PIPER | PA31 | 31 342 | 3 | 18 1 | 2 3 | 241276 | A8EA | 15368 | PROV OF SASK, ROOM 203 CIS BLDG, REGINA | S | | | |
| SPYI | CESSNA | 180C | 50719 | 3 | 08 6 | 1 2 | 280177 | 5A6 | 04265 | ALBERTA CENTRAL ARMS, BOX 518, LAC LA BICHE, TOA 2CO | A | | | |
| SPZIC | CHAMPION | 7ECA | 7ECA 339 | 3 | 04 1 | 1 1 | 170776 | A759 | 04265 | MCGILL DR, 45 BLUEBIRD CRES, SHERWOOD PARK, T8A 2H9 | A | | | |
| SQA | CESSNA | 182H | 18256402 | 3 | 09 1 | 1 1 | 010676 | 3A13 | 04265 | POMEROY ARNOLD, RIVERHURST | S | | | |
| SQB | CESSNA | 185D | 185 0927 | 3 | 10 7 | 1 2 | 191076 | 3A24 | 04565 | QUEBEC AVN LTD, HGR 2 QUEBEC ARPT, STE-FOY, G2E 3M3 | Q | | | |
| SQC | CESSNA | U206 | U2060416 | 3 | 11 7 | 1 2 | 030177 | A4CE | 04265 | FORT ST JOHN AVN LTD, BOX 688, FORT ST. JOHN, VOC 2PO | B | | | |
| SQE | CESSNA | 172F | 17253231 | 3 | 07 1 | 1 1 | 150676 | 3A12 | 04465 | CUTHBERTSON GH, 318 KENOLLIE AVE, MISSISSAUGA | O | | | |
| SQG | CESSNA | 172F | 17253208 | 3 | 07 1 | 1 1 | 200377 | 3A12 | 04165 | FIALA HARTLEY D, BOX 671, LILLOOET | B | | | |
| SQH | CESSNA | 172F | 17253009 | 3 | 07 1 | 1 1 | 231075 | 3A12 | 04165 | SHOEMAY ROBERT, RRI, IOCO | B | | | |
| SQI | CESSNA | 182H | 18256409 | 3 | 09 1 | 1 2 | 050576 | 3A13 | 04165 | KENT AVN LTD, 46218 ARPT RD, CHILLIWACK | B | | | |
| SQJ | CESSNA | 320D | 320D0010 | 3 | 16 1 | 2 1 | 271076 | 3A25 | 04165 | AUBREY ROLAND G, ETAL, 1899 ORCHARD, VALLEYVIEW | B | | | |
| SQK | CESSNA | 172F | 17253290 | 3 | 07 6 | 1 1 | 250177 | 3A12 | 04265 | WT AVIATION SERVICES LTD, BOX 2336, TABER, TOK 2G0 | A | | | |
| SQL | CESSNA | 150F | 15061603 | 3 | 04 1 | 1 1 | 020776 | 3A19 | 04465 | ARBO-ATR LTD, BOX 180, ORONO, LOB 1M0 | O | | | |
| SQM | CESSNA | 150F | 15061627 | 3 | 04 1 | 1 1 | 180876 | 3A19 | 04465 | DOUGLAS WILLIAM N, 47 HESKETH CRT, TORONTO, M4A 1M5 | O | | | |
| SQN | CESSNA | 150F | 15061653 | 3 | 04 1 | 1 1 | 060376 | 3A19 | 04465 | SOBEY CECIL, CFSAL SUP COY, CFB BORDEN, BORDEN | O | | | |
| SQO | CESSNA | 150F | 15061654 | 3 | 04 1 | 1 1 | 210277 | 3A19 | 04265 | HASLETT JW & CRAM PJ, 6547 54 ST NW, CALGARY, T3A 1R5A | A | | | |
| SQP | CESSNA | 150F | 15061702 | 3 | 04 1 | 1 1 | 010376 | 3A19 | 04165 | SVENDSEN HANS A, 4515 DISCOVERY DR, CAMPBELL RIVER | B | | | |
| SQR | CESSNA | 150F | 15061639 | 3 | 04 1 | 1 1 | 270476 | 3A19 | 04265 | SMITH GLEN, BOX 68, EASTEND, SON OT0 | S | | | |
| SQS | CESSNA | 182H | 18256485 | 3 | 09 1 | 1 1 | 240477 | 3A13 | 04265 | HNATUK JOHN N, BOX 90, PROVOST, T0B 3S0 | A | | | |
| SQU | CESSNA | 172F | 17252809 | 3 | 07 1 | 1 1 | 120576 | 3A12 | 04465 | WHITEFORD DAVID, BOX 11, LOHBANKS, NOA 1K0 | O | | | |
| SQV | CESSNA | 150F | 15061733 | 3 | 04 1 | 1 2 | 110576 | 3A19 | 04565 | UNITED AEROCLUB, 1000 MARIEVICTORIN, JACQUES CARTIER | Q | | | |
| SQW | CESSNA | 180H | 18051579 | 3 | 09 6 | 1 1 | 090876 | 5A6 | 04165 | WINGEN RICHARD T, BOX 10, TOFINO, VOR 2Z0 | B | | | |
| SQX | CESSNA | 180H | 18051597 | 3 | 09 7 | 1 1 | 280277 | 5A6 | 04465 | MENARD RENE, CHELMSFORD, POM 1L0 | O | | | |
| SRA | BELL | 47G3B1 | 6616 | 3 | 09 6 | 1 2 | 010477 | 2H3 | 15265 | ASSOCIATED HELCPTRS, 10 INDL ARPT, EDMONTON, T5G 2Z3 | A | | | |
| SRB | HONEY | 420C | 9112 | 3 | 08 1 | 1 1 | 210776 | 2A3 | 15365 | MUN SEWER MUNC, 4306 CASTLE RD, REGINA, S4S 4W1 | S | | | |
| SRC | BEECH | C35 | D 2745 | 3 | 08 1 | 1 1 | 180876 | A777 | 04265 | S & A FREIGHTLINES LTD, 2612-58 AVE SE, CALGARY | A | | | |
| SRE | BEECH | BN | CA 61 | 3 | 24 7 | 2 2 | 300576 | A100 | 16366 | SILVER PINE AIR SVCS LTD, BOX 20, PINE FALLS, ROE 1M0 | M | | | |
| SRF | CESSNA | 175C | 17557022 | 3 | 07 1 | 1 1 | 120776 | 3A17 | 04266 | NAVAJO METALS LTD, 1440 HERITAGE DR SE, CALGARY | A | | | |
| SRH | PIPER | PA22 | 22 8155 | 3 | 04 1 | 1 1 | 250676 | 1A6 | 15366 | DYCK JOHN DAVID, NEWTON, ROH OX0 | M | | | |
| SRJ | TAYLORCRAFT | 3C12D | 9815 | 3 | 02 1 | 1 1 | 010477 | A696 | 04166 | LESTER RICHARD G, 8321-116A ST, DELTA, V4C 5Z3 | B | | | |
| SRK | HARVARD | IV | CCF4 191 | 1 | 17 1 | 1 1 | 150776 | A80 | 17266 | SWARTZ JAMES H, BOX 590, VAUXHALL, TOK 2K0 | A | | | |
| SRM | BEECH | D18S | CA 8 | 3 | 24 1 | 2 2 | 100876 | A765 | 16166 | TRANS PROVINCIAL AIRLINES LTD, BOX 310, TERRACE | B | | | |
| SRL | BENSEN | 38W | PG3 B | 1 | 01 1 | 2 1 | 230766 | NIL | 382 | DOUGLAS DONALD W, 4212 BRITANNIA DR, CALGARY | A | | | |
| SRM | CESSNA | 170B | 20272 | 3 | 06 1 | 1 1 | 140975 | A799 | 04565 | RUBENOK G, BIRCH HILL AVE, HUDSON HEIGHTS | Q | | | |
| SRO | ERCO | 415D | 4069 | 3 | 03 1 | 1 1 | 210476 | A787 | 04266 | STAMPEDE AVN (1974) LTD, HGR 1 INTL AIRPORT, CALGARY | A | | | |
| SRP | PIPER | PA18 | 18 7395 | 3 | 03 1 | 1 1 | 080976 | 1A2 | 04365 | BJARNARSON WILLIAM R, BOX 268, GLADSTONE, ROJ OT0 | M | | | |
| SRQ | CHAMPION | 7ECA | 7ECA 295 | 3 | 04 1 | 1 1 | 221276 | A759 | 04265 | STUBER BARREY L, RRI, MANYBERRIES, TOK 1L0 | A | | | |
| SRS | PIPER | PA22 | 22 657 | 3 | 05 1 | 1 1 | 280375 | 1A6 | 15265 | PLANTINGA RICHARD H, BOX 900, FORT NELSON, VOC 1R0 | B | | | |
| SRT | CESSNA | 182A | 33877 | 3 | 08 1 | 1 1 | 141076 | 3A13 | 04268 | LACOMBE AIR ASSOCIATES, BOX 129, LACOMBE | A | | | |
| SRW | PIPER | PA24 | 24 551 | 3 | 09 1 | 1 1 | 151176 | 1A15 | 15465 | SMITH MR, 2357 HALL AVE, WINDSOR, N8W 2M1 | O | | | |
| SSA | CESSNA | U206F | 20602068 | 3 | 12 6 | 1 2 | 070676 | A4CE | 04573 | ALBULET SS, LAKESHORE AIR SVC, 42 OXFORD, BAIE D'URFEQ | Q | | | |
| SSB | CESSNA | 172G | 17253651 | 3 | 07 1 | 1 1 | 160976 | 3A12 | 04465 | ELDER HAROLD, RR2, HENSALL, NOM. 1X0 | O | | | |
| SSC | CESSNA | 172G | 17253652 | 3 | 07 1 | 1 1 | 030377 | 3A12 | 04465 | NEIL ACFT OF EXETER LTD, RRI, EXETER, NOM 1S0 | B | | | |
| SSD | CESSNA | 172G | 17253653 | 3 | 07 1 | 1 1 | 130976 | 3A12 | 04165 | LEITNER FRANK, BOX 254, SECHLT, VON 3A0 | O | | | |
| SSF | CESSNA | 172G | 17253655 | 3 | 07 1 | 1 1 | 260976 | 3A12 | 04465 | ADAMS CLARK, 109 1/2 BROADWAY, ORANGEVILLE, L9W 1K2 | O | | | |
| SSG | CESSNA | 172G | 17253656 | 3 | 07 1 | 1 1 | 080377 | 3A12 | 04365 | SATTLER MATT A, BOX 277, WILCOX | S | | | |
| SSH | CESSNA | 172G | 17253657 | 3 | 07 1 | 1 1 | 180876 | 3A12 | 04465 | WILLIAMS G MASSON F SMITH P, 19 N-ALMOND PL, LONDON | O | | | |
| SSJ | CESSNA | 172G | 17253659 | 3 | 07 1 | 1 1 | 081276 | 3A12 | 04465 | SHERK DW & ZINN HT, NORTHUMBERLAND ST, AYR | O | | | |

| MACHINE MAGAZIN CAT. NO. - CAT. D'AVIATION | TYPE | MODEL | MANUFACTURER'S NUMBER | COUNTRY OF MANUFACTURE | ENGINE WEIGHT | LAND - SEA - SW | POWER - PLANT | NO. OF SEATS | CERT. OF AIRW. OR FLIGHT PERMIT VALID TO | REGISTRATION CANCELLED | AIRCRAFT TYPE APPROVAL OR SPEC. | ENGINE MANUFACTURER | OWNER'S NAME AND ADDRESS | PROVINCE |
|--|----------------|--------|------------------------|------------------------|---------------|-------------------|----------------|---------------|--|------------------------|---|------------------------|--|----------|
| | | MODELE | NUMERO DU CONSTRUCTEUR | PAIS DE CONSTRUCTION | PONDS MOTEUR | TERRE - MER - AIR | PUISSANCE - CV | NO. DE SIÈGES | CERTIFICAT DE NAVIGABILITE OU PERMIS DE VOL VALABLE JUSQU'AU | REINSCRIPTION ANNULEE | TYPE D'APPROBATION OU DE SPECIFICATIONS | CONSTRUCTEUR DU MOTEUR | NOM ET ADRESSE DU PROPRIETAIRE | |
| SSK1 | CESSNA | 172G | 17253660 | 3 | 07 | 1 | 1 | 1 | 010876 | | 3A12 | 04365 | HOEPFNER MENNO & HENRY, BOX 611, MORDEN, ROG 1J0 | M |
| SSL1 | CESSNA | 172G | 17253661 | 3 | 07 | 1 | 1 | 1 | 151176 | | 3A12 | 04465 | JOHNSTON MORGAN, 184 HURON RIDGE CRES, KINCARDINE | Q |
| SSM1 | CESSNA | 150F | 15061835 | 3 | 04 | 1 | 1 | 1 | 260876 | | 3A19 | 04465 | O'BRIEN HAROLD S, RR1, KING, LOG 1K0 | Q |
| SSQ1 | CESSNA | 150F | 15061852 | 3 | 04 | 1 | 1 | 1 | 141176 | | 3A19 | 04165 | EMERY ROBERT A, RR1, ENDERBY, VOE 1V0 | Q |
| SSP1 | CESSNA | 150F | 15061862 | 3 | 04 | 1 | 1 | 1 | 121276 | | 3A19 | 04465 | SOLOMON CARL, 8 THURGATE CRES, THORNHILL | Q |
| SSQ1 | CESSNA | 150F | 15061887 | 3 | 04 | 1 | 1 | 2 | 170772 | | 3A19 | 04165 | COLUMBIA AIRLINES, BOX 1565, PRINCE GEORGE, V2L 4V5 | B |
| SSR1 | CESSNA | 150F | 15061929 | 3 | 04 | 1 | 1 | 2 | 130976 | | 3A19 | 04565 | AVIATION GATINEAU INC, BOX 10, LIMBOUR, JOX 2B0 | Q |
| SSS1 | MOONEY | M20 | 1113 | 3 | 07 | 1 | 1 | 1 | 170776 | | 2A3 | 15471 | ELLERY KEITH P, RR1, WOODSTOCK, N4S 7V6 | Q |
| SST1 | CESSNA | 182H | 18256376 | 3 | 09 | 1 | 1 | 1 | 050976 | | 3A13 | 04565 | LA MAISON SMITH LTEE, ST GEORGES, BEAUCE CO | Q |
| SSU1 | CESSNA | U206A | U2060447 | 3 | 12 | 6 | 1 | 2 | 190576 | | A4CE | 04565 | BROCHU INDS, 3700 BLVD ST JOSEPH E, MONTREAL, H1X 1W6 | Q |
| SSV1 | CESSNA | A185E | 185 0987 | 3 | 11 | 6 | 1 | 1 | 240576 | | 3A24 | 04365 | O'BRIEN JACK P, BOX 789, BIGGAR, SOK OMO | S |
| SSW1 | CESSNA | A185E | 185 0988 | 3 | 11 | 6 | 1 | 1 | 300376 | | 3A24 | 04165 | DOWLING THOMAS B, 11528 BAILEY CRES, NORTH SURREY | B |
| SSY1 | CESSNA | 150F | 15061973 | 3 | 04 | 1 | 1 | 1 | 170976 | | 3A19 | 04465 | BURNS JAMES, RR1, GRAFTON, KOK 2G0 | Q |
| STB1 | CESSNA | 172G | 17254042 | 3 | 07 | 1 | 1 | 1 | 150776 | | 3A12 | 04165 | MCCUAIG ALEXANDER J, 6225 BERWICK, S BURNABY, V5H 1W2 | B |
| STC1 | STINSON | L5 | 76 050 | 3 | 06 | 1 | 1 | 7 | 230576 | | A764 | 15365 | WINNIPEG GLIDING CLUB, BOX 1255, WINNIPEG, R3C 2Y4 | M |
| STD1 | AERONCA | 7AC | 7AC 6513 | 3 | 02 | 1 | 1 | 1 | 030177 | | A759 | 04465 | WULFF JOHN ALFRED, MAIRN CENTRE | Q |
| STE1 | PIPER | PA23 | 27 118 | 3 | 15 | 1 | 2 | 2 | 181075 | | 1A10 | 15272 | MICHALUK R, ETAL, BOX 15 GRP 6A RR1, WINNIPEG R3C 2E4M | M |
| STF1 | PIPER | PA28 | 28 2628 | 3 | 06 | 1 | 1 | 1 | 070576 | | 2A13 | 15165 | LANDER DORENE R & WILLIAM H, BOX 7, WESTBANK | B |
| STG1 | CESSNA | 150F | 15063038 | 3 | 04 | 1 | 1 | 1 | 210177 | | 3A19 | 04166 | CHRISTENSEN BROS LOGGING LTD, BOX 114, HANEY, V2X 7E9 | B |
| STH1 | CESSNA | 150F | 15063704 | 3 | 04 | 1 | 1 | 1 | 090476 | | 3A19 | 04166 | BRUCE GLORIA, ETAL, BOX 34, TOFINO VOR 2Z0 | B |
| STI1 | PIPER | PA28 | 28 2620 | 3 | 06 | 1 | 1 | 1 | 290776 | | 2A13 | 15165 | GRAF WILFRED JD, 4823 DAVIS AVE, TERRACE, V8G. 1Y2 | B |
| STJ1 | BEECH | E18S | BA 354 | 3 | 25 | 1 | 2 | 2 | 080177 | | A765 | 16371 | ST ANDREWS ARMY, BOX 15 GRP 6A RR1, WINNIPEG, R3C 2E4M | M |
| STK1 | PIPER | J3C65S | 17489 | 3 | 02 | 6 | 1 | 1 | 090974 | | A691 | 04165 | COLTON HW, OPAS WOODSDALE TENT CAMP, RR1, WINFIELD | B |
| STL1 | TAYLORCRAFT | BC12D | 9219 | 3 | 02 | 5 | 1 | 1 | 290376 | | A696 | 04465 | BECKETT CLARENCE E, 23 WIBER ST, SAULT STE MARIE | Q |
| STM1 | STITTS | SA7D | 1 | 1 | 02 | 1 | 1 | 6 | 070476 | | NIL | 151 | SUTHERLAND LAWRENCE MEADE, 625 PENZER ST, KAMLOOPS | B |
| STN1 | TAYLORCRAFT | BC12D | 7277 | 3 | 02 | 1 | 1 | 1 | 191175 | | A696 | 04165 | EMBREE DONALD S, 1055 SKANA DR, DELTA, V4M 2L2 | B |
| STO1 | ERCO | 415C | 300 | 3 | 03 | 1 | 1 | 1 | 121276 | | A718 | 04165 | KIERNAN GERRY K, 753-4 ROAD, RICHMOND, V6Y 2T4 | B |
| STQ1 | PIPER | PA18 | 18 7816 | 3 | 04 | 1 | 1 | 1 | 120676 | | 1A2 | 15165 | CHINDOK CONSTR & ENGRG, 301-1201 W PENDER, VANCOUVER | B |
| STR1 | BELL | 47G3B1 | 2824 | 3 | 09 | 1 | 1 | 2 | 280676 | | 2H3 | 15165 | TRANSWEST HELCPTRS (1965) LTD, 2792 NORLAND, BURNABY | B |
| STS1 | CESSNA | 180 | 32240 | 3 | 08 | 6 | 1 | 1 | 210676 | | 5A6 | 04265 | HALL RUSSELL B, BOX 448-5221-54 ST, YELLOWKNIFE | T |
| STT1 | GLOBE | GC 1B | 1391 | 3 | 04 | 1 | 1 | 1 | 250377 | | A766 | 04173 | HODSON JOHN D, 544 NICOLA ST, KAMLOOPS | B |
| STU1 | CESSNA | 150F | 15062694 | 3 | 04 | 1 | 1 | 1 | 270377 | | 3A19 | 04165 | DE VRIES JHH & ONDERWATER C, 11023-140A ST, SURREY | B |
| STW1 | PIPER | PA28 | 28 2889 | 3 | 06 | 1 | 1 | 1 | 270474 | | 2A13 | 15165 | DELTA SPORTSMAN'S FLG CLUB, 1178 AZTEC ST, RICHMOND | B |
| STY1 | PIPER | PA22 | 22 958 | 3 | 05 | 1 | 1 | 1 | 050572 | | 1A6 | 15265 | BERGH NORMAN, SITE 35 RR4, SHERWOOD PARK, T8A 3K4 | A |
| STZ1 | PIPER | PA14 | 14 36 | 3 | 05 | 2 | 1 | 1 | 200576 | | A797 | 15165 | GARDNER ALEXANDER R, RR2, LUMBY, VOE 2G0 | B |
| SUA1 | AERO COMMANDER | L121 | 17 | 3 | 36 | 1 | 2 | 2 | 310876 | | A2SW | 35465 | AEROPLANE RENTAL SVC, BOX 160 MALTON PO, MISSISSAUGA | Q |
| SUB1 | DEHAVILLAND | DHC 3 | 8 | 1 | 21 | 7 | 1 | 2 | 250376 | | A27 | 172 | TRANS NORTH TURBO AIR 1971, BOX 4338, WHITEHORSE | Y |
| SUC1 | TAYLORCRAFT | BC12D | 8954 | 3 | 02 | 1 | 1 | 1 | 221175 | | A696 | 04465 | STOREY RANDELL G, 349 DAWES RD, TORONTO, M4B 2E2 | Q |
| SUE1 | CESSNA | 120 | 9550 | 3 | 03 | 1 | 1 | 1 | 200974 | | A768 | 04465 | ELIA LOUIS, 11 EAST HAVEN DRIVE, SCARBOROUGH | Q |
| SUF1 | STITTS | SA7D | P 463 | 1 | 02 | 1 | 1 | 6 | 100976 | | NIL | 154 | VAN DER LOO CH, 1379 RIDEAU GATE, LONDON | Q |
| SUH1 | SCHREDER | HP 11 | 11 | 1 | 01 | 1 | 0 | 6 | 250576 | | NIL | 4 | GOHS REINHARD, 169 JANSEN AVE, KITCHENER | Q |
| SUI1 | PIPER | J3C65 | 16026 | 3 | 02 | 7 | 1 | 1 | 170974 | | A691 | 04466 | VERBEEK THOMAS, ETAL, RR6, KINGSTON K7L 4V3 | Q |
| SUJ1 | PIPER | PA23 | 27 230 | 3 | 15 | 1 | 2 | 2 | 261175 | | 1A10 | 15365 | ON AIR LIMITED, RR2, THUNDER BAY, P7C 4V1 | Q |
| SUK1 | TAYLORCRAFT | BC12D | 7495 | 3 | 02 | 1 | 1 | 1 | 110776 | | A696 | 04468 | MCGREGOR KEN, 1721 RUTHERGLEN CLOSE, SARINIA | Q |
| SUN1 | BEECH | 95A55 | TC 402 | 3 | 15 | 1 | 2 | 1 | 181076 | | 3A16- | 04362 | TAPPER HB, 420-21 ST W, PRINCE ALBERT, S6V 4J4 | S |
| SUD1 | STINSON | L08 3 | L08 4598 | 3 | 07 | 1 | 1 | 1 | 240872 | | A767 | 09466 | BARNETT RAY, 985 MAPLE ST, NIAGARA FALLS | Q |
| SUJ1 | LAKE | LA 4 | 317 | 3 | 07 | 4 | 1 | 1 | 280876 | | 1A13 | 15365 | BOLDUC GASTON, 96 BLVD ST JOSEPH, HULL, J8Y 3W5 | Q |
| SUQ1 | BEECH | BNM | CA 203 | 3 | 23 | 1 | 2 | 2 | 030876 | | A100 | 16466 | CAPITAL AIR SURVEYS, RR5 BONNECHERE ARPT, KILLALOE | Q |

| MARKING MARQUE | TYPE | MODEL | MANUFACTURER'S NUMBER NUMERO DU CONSTRUCTEUR | COUNTRY OF MANUFACTURE PAYS DE CONSTRUCTION | GROSS WEIGHT POIDS BRUT | LAND - SEA - AIR TERR. - PL. - M. - A. | NO. OF ENGINES NOMBRE DE MOTEURS | PURPOSE DESTINÉE | CERTIFICATE OF NAVIGABILITY OR PERMIS DE VOL VALABLE JUSQU'AU | REGISTRATION CANCELLED ANNULATION AMPLIÉE | AIRCRAFT TYPE APPROVAL OR SPEC. TYPE D'APPROBATION OU DE SPÉCIFICATIONS | ENGINE MANUFACTURER CONSTRUCTEUR DU MOTEUR | OWNER'S NAME AND ADDRESS NOM ET ADRESSE DU PROPRIÉTAIRE | | PROVINCE |
|--------------------|------|--------|---|--|----------------------------|---|-------------------------------------|---------------------|---|--|--|---|--|---|----------|
| | | | | | | | | | | | | | YEAR IMPORTED ANNÉE D'IMPORTATION | | |
| SURIPPER | | PA24 | 24 4335 | 3 | 09 1 | 1 | 1 | 1 | 270576 | | 1A15 | 15465 | REED ALBERT GEORGE, RR3, CARP, KOA 1L0 | O | |
| SUSIDART | | G | 64 | 3 | 04 1 | | 1 | 1 | 190575 | | A674 | 63469 | HOWLING RALPH E, RR2, HARROW, NOR 1G0 | O | |
| SUTIFLY BABY | | | 63 79 | 1 | 01-1 | | 1 | 6 | 070775 | | NIL | 094 | ASCENZO GABRIELE, 29 OAKCREST AVE, UNIONVILLE | O | |
| SULZVERTOL | | 42A | B 107 | 3 | 32 1 | | 1 | 2 | 111169 | | 1H12 | 24467 | SKYROTORS LTD, BOX 7, ARNPRIOR, K7S 3H2 | O | |
| SUMCESSNA | | 172C | 17248983 | 3 | 06 1 | | 1 | 1 | 070276 | | 3A12 | 04465 | REIMER WH, 135-2166 LOYOLA AVE, OTTAWA, K1J 8H5 | O | |
| SUXICHAMPION | | 76CBC | 56 | 3 | 04 1 | | 1 | 1 | 240776 | | A759 | 15468 | LECCURS JEAN PAUL, BOX 607, HEARST | O | |
| SUYIPPER | | PA23 | 23 1151 | 3 | 11 1 | | 2 | 2 | 090177 | | 1A10 | 15165 | MEADOWS AERO LEASE LTD, BOX 223, PITT MEADOWS | B | |
| SVALPIPER | | J3C65 | 17431 | 3 | 02 5 | | 1 | 1 | 060276 | | A691 | 04465 | WESTENEIND ANTON TEN, 321 KING ST E, OSHAWA | O | |
| SVDFFOUND BROS | | FBA2C | 26 | 1 | 09 5 | | 1 | 2 | 060976 | | A67 | 153 | ST ANDREWS ARMY, BOX 15, GRP 6A RR1, WINNIPEG, R3C 2E4 | M | |
| SVDFFOUND BROS | | FBA2C | 27 | 1 | 09 1 | | 1 | 1 | 200476 | | A67 | 151 | SCRUGGS LG & LEACH P, GEN DELIVERY, SATURNA, VON 2Y0 | B | |
| SVFSTINSON | | 108 3 | 108 5148 | 3 | 07 1 | | 1 | 1 | 130277 | | A767 | 09468 | HALEY LEE, SPRINGFORD | O | |
| SVILGARDAN | | GY 80 | 122 | 4 | 07 1 | | 1 | 1 | 081176 | | A66 | 15365 | ELGIN KEELING, 112 SASKATCHEWAN AVE W, PTG-LA-PRA | M | |
| SVJIAERO COMMANDER | | 580T | 1550 11 | 3 | 23 1 | | 2 | 2 | 260277 | | 2A4 | 49466 | AEROPLANE RENTAL SVC, BOX 160 MALTON PO, MISSISSAUGA | O | |
| SVKIMOONEY | | M20E | 210 | 3 | 08 1 | | 1 | 1 | 120377 | | 2A3 | 15465 | CORALAIR LTD, 107 CASSANDRA DR, DON MILLS | O | |
| SVLJODEL | | D 11 | F 5213 | 1 | 03 1 | | 1 | 6 | 050576 | | NIL | 045 | HARDEN C TREVOR, 1457 ST GEORGES, ANCIENNE LORETTE | Q | |
| SVMAERONCA | | 7AC | 7AC 3995 | 3 | 02 1 | | 1 | 1 | 090776 | | A759 | 04465 | HAYES DDUGLAS, RR2, CUMBERLAND, KOA 1S0 | O | |
| SVNPIPER | | PA18 | 18 2297 | 3 | 03 7 | | 1 | 2 | 161276 | | 1A2 | 15465 | AGNEW LAKE LODGE & AIR SVC, BOX 90, WEBBWOOD, POP 2G0 | O | |
| SVOPPIPER | | J3C65 | 20525 | 3 | 02 5 | | 1 | 1 | 300976 | | A691 | 04465 | PALBISKI GORDON E, WHITNEY | O | |
| SVPICANADAIR | | DC4M | 121 | 1 | 47 1 | | 4 | 4 | 201076 | | A84 | 594 | NAT RESEARCH COUNCIL OF CAN, MONTREAL RD NAE, OTTAWA | O | |
| SVQAERONCA | | 15AC | 15AC 326 | 3 | 06 7 | | 1 | 1 | 110275 | | A802 | 09466 | CAPUTO JAMES, 40 HUSSEY ST, SAULT STE MARIE | O | |
| SVRICHAMPION | | 7FC | 7FC 33 | 3 | 03 1 | | 1 | 1 | 290776 | | A759 | 04468 | HARE WALLAGE G, BOX 32, HOLLAND LANDING, LOG 1H0 | O | |
| SVSIBEECH | | E35 | D 3889 | 3 | 08 1 | | 1 | 1 | 090974 | | A777 | 04265 | HORSMAN KEN M, 9 TATCHUN, WHITEHORSE | Y | |
| SVTIPIPER | | J3C65 | 14676 | 3 | 02 1 | | 1 | 1 | 011076 | | A691 | 04469 | SAUERS LEON & LAWRENCE, 2559 BARTON ST E, HAMILTON | O | |
| SVULPIPER | | PA28 | 28 21297 | 3 | 06 1 | | 1 | 1 | 031276 | | 2A13 | 15265 | NEUFELD KENNETH E, BOX 1500, OLDS, TOM 1P0 | A | |
| SVVCESSNA | | 180 | 32383 | 3 | 08 1 | | 1 | 1 | 180576 | | 5A6 | 04465 | FARLEY WALTER P, 130 ST MARGARETS RD, ANCASTER | O | |
| SVWPIPER | | PA28 | 28 2850 | 3 | 07 1 | | 1 | 1 | 130376 | | 2A13 | 15265 | GETTE GARRY J & RONALD NEALE, RR3, PONOKA, TOC 2H0 | A | |
| SVYPIPER | | PA23 | 23 1146 | 3 | 11 1 | | 2 | 2 | 191173 | | 1A10 | 15465 | FISHER STANLEY L, 4055 JOE ST, PETROLIA, NON 1R0 | O | |
| SVBICHAMPION | | 7FC | 7FC 469 | 3 | 03 1 | | 1 | 1 | 121073 | | A759 | 04365 | PLASKO ROBERT R, PIERCELAND | S | |
| SVCMARSKI | | MJ1 | 3010 | 1 | 03 1 | | 1 | 6 | 280576 | | NIL | 043 | MARCHAK M & ZABRODSKI J, BOX 85 GEN DEL, DAUPHIN | M | |
| SVDCSSNA | | 337F | 33701328 | 3 | 15 1 | | 2 | 2 | 180576 | | A6CE | 04571 | AIR SATELLITE INC, 1025 RUE MORAIN, HAUTERIVE | Q | |
| SVFLAERONCA | | 7CCM | 7AC 4444 | 3 | 03 7 | | 1 | 1 | 090776 | | A759 | 04371 | PRATT WILLIAM R, 259 SCOTIA ST, WINNIPEG, R2V 1V7 | M | |
| SVGLCESSNA | | 172 | 36720 | 3 | 06 1 | | 1 | 1 | 091176 | | 3A12 | 04372 | HOW WAYNE, ETAL, BOX 422, SWAN RIVER ROL 1Z0 | M | |
| SVHLLAKE | | LA 4 | 290 | 3 | 07 4 | | 1 | 1 | 040776 | | 1A13 | 15365 | EAST JACK M, 1507 ARGYLE AVE, SASKATOON, STH 2W3 | S | |
| SVJPIPER | | J3C65S | 14792 | 3 | 03 7 | | 1 | 1 | 250177 | | A691 | 04365 | BEAUCHEMIN BENJAMIN, 630 GUELPH, WINNIPEG, R3M 3B2 | M | |
| SVKICHAMPION | | 7EC | 7EC 493 | 3 | 03 5 | | 1 | 1 | 281176 | | A759 | 04365 | REGIER EDWARD, SWIFT CURRENT | S | |
| SVLPIPER | | PA12 | 12 197 | 3 | 04 1 | | 1 | 1 | 231176 | | A780 | 15365 | EUTENEIER ERICH, 68 LANGSIDE ST, WINNIPEG, R3C 1Z2 | M | |
| SVMPIPER | | PA22 | 22 8075 | 3 | 04 1 | | 1 | 1 | 291176 | | 1A6 | 15365 | THOMPSON ROSS G, ETAL, EATON, SOL 1A0 | S | |
| SVNCESSNA | | 172K | 17257697 | 3 | 07 1 | | 1 | 1 | 250377 | | 3A12 | 15372 | HOMENUK JOSEPH, BOX 163, WEEKES, SOE 1V0 | S | |
| SVOPPIPER | | PA11 | 11 1579 | 3 | 03 8 | | 1 | 1 | 290676 | | A691 | 04365 | DROSY JULIUS KURT, BOX 594, KENORA | O | |
| SVPIPIPER | | PA12 | 12 2941 | 3 | 04 3 | | 1 | 1 | 011276 | | A780 | 15465 | SUDBURY AUTO LAND LTD, 865 KINGSWAY, SUDBURY | O | |
| SVQLBEECH | | 23 | M 434 | 3 | 07 1 | | 1 | 1 | 270876 | | A1CE | 15365 | ZELIONKA LAWRENCE, BOX 326, REDVERS, SOC 2H0 | S | |
| SVRLMOONEY | | M20E | 820 | 3 | 08 1 | | 1 | 1 | 110976 | | 2A3 | 15365 | KETLER JR & REIMER AG, BOX 1422, STEINBACH, ROA 2A0 | M | |
| SVSLMOONEY | | M20C | 3047 | 3 | 08 1 | | 1 | 1 | 180177 | | 2A3 | 15265 | BECKER B KEITH, 10 FAIRHOLM PLACE, ST ALBERT | A | |
| SVW HARVARD | | IV | CCF4 53 | 1 | 17 1 | | 1 | 1 | 060976 | | A80 | 172 | ARMADA BUILDERS LTD, 116-13 ST NE, CALGARY, T2E 4S1 | A | |
| SVXITAYLORCRAFT | | BC12D | 8746 | 3 | 02 1 | | 1 | 1 | 240676 | | A696 | 04365 | ENNIS FRANKLIN R, BOX 183, TREHERNE | M | |
| SVYBENSEN | | B8MG | PCR001 | 1 | 01 2 | | 1 | 6 | 150468 | | NIL | 383 | ROACH P C, BOX 26, KENORA | O | |
| SVZITAYLORCRAFT | | BC1265 | 2918 | 3 | 02 1 | | 1 | 1 | 200277 | | A696 | 04265 | MCGHGHY BILL, BONANZA, TOM OKO | A | |
| SVXCESSNA | | 180H | 18051614 | 3 | 09 5 | | 1 | 1 | 091076 | | 5A6 | 04165 | CLARK DM, ETAL, 1786 EDMONTON ST, PR-GEORGE V2M 1X4 | B | |

| MARKING MARQUÉS | TYPE | MOOR MOULÉ | MANUFACTURE NUMBER NUMÉRO DU CONSTRUCTEUR | COUNTRY OF MANUFACTURE PAYS DE CONSTRUCTION | GROSS WEIGHT POIDS BRUT | LAND - SEA - AIR RÈGLES - ALTIITUDE - SIZE | D. OR R. IN D. DE L'OUV. ET M. | NO. OF ENGINES NOMBRE DE MOTEURS | CERT. OF AIRW. OR FLIGHT PERMIT VALID TO CERTIFICAT DE NAVIGABILITÉ OU PERMIS DE VOL VALABLE JUSQU'À | REGISTRATION CANCELLED RÉVOCATION DE L'IMMATRICULATION | AIRCRAFT TYPE APPROVAL OR SPEC. TYPE D'APPROBATION OU DE SPÉCIFICATIONS | TERM. MANUFACTURE DATE OF MANUFACTURE ANNÉE D'IMMATRICULATION | OWNER'S NAME AND ADDRESS NOM ET ADRESSE DU PROPRIÉTAIRE | PROVINCE |
|--------------------|-----------------|---------------|--|--|----------------------------|---|-----------------------------------|-------------------------------------|---|---|--|---|--|----------|
| | | | | | | | | | | | | | | |
| SXB1 | CESSNA | 150F | 15061998 | 3 | 04 | 1 | 1 | 1 | 050976 | | 3A19 | 04265 | GISH EZRA, BOX 950, STETTLER | A |
| SXD1 | CESSNA | 150F | 15062033 | 3 | 04 | 1 | 1 | 1 | 200476 | | 3A19 | 04465 | MIDDLETON JA, 25 KENSINGTON ST, GUELPH | Q |
| SXD1 | CESSNA | 172G | 17253715 | 3 | 07 | 6 | 1 | 1 | 101076 | | 3A12 | 04365 | KANTOLA MOTORS LTD, 625-1 AVE S, KENORA, P9N 1W8 | Q |
| SXE1 | CESSNA | 172G | 17253740 | 3 | 07 | 1 | 1 | 2 | 130477 | | 3A12 | 04465 | GREENWOOD FLG CLUB, BOX 421, GREENWOOD | Q |
| SXG1 | CESSNA | 172G | 17253969 | 3 | 07 | 1 | 1 | 1 | 260175 | | 3A12 | 04365 | GRANBY AVN INC, 30 PRINCIPALE, GRANBY | Q |
| SXI1 | CESSNA | 150F | 15062055 | 3 | 04 | 1 | 1 | 1 | 090676 | | 3A19 | 04365 | BOURRE FERNANDO, NOTRE DAME DES ANGES, CTE PORTNEUF | Q |
| SXM1 | CESSNA | 150F | 15062069 | 3 | 04 | 1 | 1 | 2 | 090976 | | 3A19 | 04365 | AVIATION GATINEAU INC, BOX 10, LIMBOUR, JOX 280 | Q |
| SXN1 | CESSNA | 180H | 18052241 | 3 | 09 | 1 | 1 | 1 | 151276 | | 5A6 | 04272 | ORION CONSTRUCTION, BOX 1017, HIGH LEVEL, TOH 120 | Q |
| SXO1 | CESSNA | 172F | 17253033 | 3 | 07 | 1 | 1 | 1 | 060676 | | 3A12 | 04365 | PARADIS R & BROCHU N, 186 S-JEAN BAPTISTE, BROMPTON | Q |
| SXP1 | CESSNA | 172F | 17253131 | 3 | 07 | 1 | 1 | 1 | 020776 | | 3A12 | 04165 | JACKSON GERTRUDE, BOX 733, HOUSTON, VOJ 120 | B |
| SXQ1 | CESSNA | 150F | 15062186 | 3 | 04 | 1 | 1 | 1 | 121076 | | 3A19 | 04165 | GORLE BRUCE, BOX 883, MACKENZIE, VOJ 2C0 | B |
| SXR1 | CESSNA | 150F | 15062141 | 3 | 04 | 1 | 1 | 1 | 120575 | | 3A19 | 04265 | GRORY ROBERT G, BOX 687, SLAVE LAKE, TOG 2A0 | A |
| SXS1 | CESSNA | 150F | 15062148 | 3 | 04 | 1 | 1 | 1 | 091276 | | 3A19 | 04365 | WIDDIFIELD TERRY G, BOX 356, CABRI, SON OJO | S |
| SXT1 | CESSNA | 180H | 18051620 | 3 | 09 | 6 | 1 | 1 | 301071 | | 5A6 | 04165 | PALMER HAROLD EE, RR1 WESTSIDE, KAMLOOPS, V2C 1Z3 | B |
| SXU1 | CESSNA | 150F | 15062263 | 3 | 04 | 1 | 1 | 1 | 061076 | | 3A19 | 04165 | BACHMIER DENNIS J, 615 STANSFIELD RD, KAMLOOPS | B |
| SXX1 | CESSNA | 150F | 15062365 | 3 | 04 | 1 | 1 | 1 | 170177 | | 3A19 | 04465 | LISKA V, ETAL, 319-10 GARFELLA DR, REXDALE M9V 2E9 | Q |
| SXY1 | CESSNA | 150F | 15062417 | 3 | 04 | 1 | 1 | 1 | 310576 | | 3A19 | 04165 | ERICKSON GARNETT A, BOX 482, MACKENZIE | B |
| SYA1 | CESSNA | 172M | 17261622 | 3 | 07 | 1 | 1 | 1 | 170776 | | 3A12 | 15573 | LAMTON MFG CO LTD, LAMTON, CO FRONTENAC | Q |
| SYB1 | AERONCA | 65C | C 7830 | 3 | 02 | 1 | 1 | 1 | 120873 | | A675 | 04570 | SALE REPORTED/VENTE SIGNALEE | Q |
| SYD1 | MOONEY | M20C | B230 | 3 | 08 | 1 | 1 | 1 | 140976 | | 2A3 | 15465 | COLLETT GARNET H, 95 DOWNING CRES, LONDON | Q |
| SYE1 | PIPER | PA30 | 30 757 | 3 | 12 | 1 | 1 | 2 | 240676 | | A1EA | 15465 | SALE REPORTED/VENTE SIGNALEE | Q |
| SYF1 | BULLET | | 5 | 1 | 03 | 1 | 1 | 6 | 230377 | | NIL | 045 | FOURNIER YVON, 1059 RUE DUPLESSIS, SHERBROOKE | Q |
| SYG1 | ERCO | 415C | 902 | 3 | 03 | 1 | 1 | 1 | 310869 | | A718 | 04566 | PEPIN ROBERT, 608 VICTORIA, ST LAMBERT | Q |
| SYH1 | PIPER | PA20 | 20 67 | 3 | 05 | 5 | 1 | 1 | 180575 | | 1A4 | 15466 | GRIFFIN JW, BOX 6, MARYHILL, NOB 280 | Q |
| SYK1 | BENSEN | B8M | BCA 102 | 1 | 01 | 1 | 1 | 6 | 271166 | | NIL | 385 | GINGRAS ROGER, ST NICOLAS STATION, CO LEVIS | Q |
| SYL1 | DIAMANT | 16.5 | 016 | 4 | 01 | 1 | 0 | 1 | 200676 | | G87 | 468 | FEATHERSTONE JW, ETAL, 1421 MISSISSAUGA, MISSISSAUGA | Q |
| SYD1 | CESSNA | 185B | 185 0552 | 3 | 10 | 6 | 1 | 2 | 010676 | | 3A24 | 04466 | CHRETIEN ERNEST & KATHLEEN, RR1, TENAGAMI | Q |
| SYD1 | CESSNA | U206A | U2060464 | 3 | 12 | 6 | 1 | 2 | 240576 | | A4CE | 04566 | AIR CITADELLE INC, 220 GRANDE ALLEE, BOX 609, QUEBEC | Q |
| SYQ1 | ERCO | 415CD | 348 | 3 | 03 | 1 | 1 | 1 | 170776 | | A718 | 04466 | PALMER ROBERT TH, 7 HATTON PLACE, OTTAWA, K2G 3E1 | Q |
| SYR1 | PIPER | U3C65 | 16414 | 3 | 02 | 5 | 1 | 1 | 200576 | | A691 | 04466 | MILLAGE JOHN GORDON, RR4, LAKEFIELD, K0L 2H0 | Q |
| SYS1 | PIPER | PA185 | 18 4761 | 3 | 05 | 7 | 1 | 1 | 300476 | | 1A2 | 15466 | MALLETTE J ALEX, 392 CENTER ST, TIMMINS | Q |
| SYT1 | BELL | 47G4A | 7515 | 3 | 09 | 6 | 1 | 2 | 120476 | | 2H3 | 15666 | FREDERICTON HELCPTR LTD, BOX 13, FREDERICTON, E3B 4X2 | K |
| SYU1 | BELL | 47G4A | 7519 | 3 | 09 | 6 | 1 | 2 | 210276 | | 2H3 | 15466 | SKYROTORS LTD, BOX 7, ARNPRIOR, K7S 3H2 | Q |
| SYV1 | LOCKHEED | 18 | 2273 | 3 | 38 | 1 | 2 | 2 | 110576 | | A723 | 25566 | LA CIE DE PHOTO AERIENNE, 1650 LOUIS JETTE, QUEBEC | Q |
| SYW1 | PIPER | PA12 | 12 762 | 3 | 04 | 2 | 1 | 1 | 120975 | | A780 | 15566 | PILOTE ARCADE, 10505 D'AUTEUIL AVE, MONTREAL, H3L 2K5 | Q |
| SYX1 | BABY GRT. LAKES | 1A | 525H148 | 1 | 02 | 1 | 1 | 6 | 091076 | | NIL | 042 | NELSON D, 12356 SAINT ALBERT TRAIL, EDMONTON, T5L 4G8 | Q |
| SYZ1 | SCHLEICHER | K8B | SH 8480 | 4 | 01 | 1 | 2 | 0 | 1140676 | | G70 | 466 | WEBBER RALPH, 606 CHERRY, SARNIA | Q |
| SZA1 | CESSNA | 150F | 15062367 | 3 | 04 | 1 | 1 | 1 | 061176 | | 3A19 | 04365 | HARVEY JL, 20 HICKORY AVE, THOMPSON | M |
| SZB1 | CESSNA | 150F | 15062458 | 3 | 04 | 1 | 1 | 2 | 261076 | | 3A19 | 04465 | CENTRAL AIRWAYS LTD, TORONTO ISLAND ARPT, TORONTO | Q |
| SZC1 | CESSNA | 150F | 15062478 | 3 | 04 | 1 | 1 | 2 | 161276 | | 3A19 | 04365 | MCPHAIL AIR SVCS LTD, 500-11 AVE, N-BATTLEFD, S9A 2S6 | S |
| SZD1 | CESSNA | 150F | 15062459 | 3 | 04 | 1 | 1 | 2 | 261076 | | 3A19 | 04465 | CENTRAL AIRWAYS LTD, TORONTO ISLAND ARPT, TORONTO | Q |
| SZE1 | CESSNA | 150F | 15062545 | 3 | 04 | 1 | 1 | 1 | 160876 | | 3A19 | 04265 | HAND MICHAEL J, 223 SILVER CREEK GREEN, CALGARY | A |
| SZF1 | CESSNA | 150F | 15062520 | 3 | 04 | 1 | 1 | 1 | 100177 | | 3A19 | 04365 | HILLESTAD HAROLD K & DOROTHY, BOX 716, MEADOW LAKE | S |
| SZG1 | CESSNA | 150F | 15062510 | 3 | 04 | 1 | 1 | 1 | 220576 | | 3A19 | 04465 | BINDER OSKAR WM, 808-1795 JANE ST, WESTON, M9N 2S7 | Q |
| SZH1 | CESSNA | 150F | 15062530 | 3 | 04 | 1 | 1 | 1 | 030975 | | 3A19 | 04465 | ADAMS NAT, HIGHWAY 6, MOUNT HOPE, LOR 1W0 | Q |
| SZI1 | CESSNA | 150F | 15062586 | 3 | 04 | 1 | 1 | 1 | 120976 | | 3A19 | 04465 | MACKENZIE KJ, 1825 ELMRIDGE DRIVE, OTTAWA, K1J 6S3 | Q |
| SZJ1 | CESSNA | 172G | 17253875 | 3 | 07 | 2 | 1 | 1 | 061176 | | 3A12 | 04465 | HUNT SURVEYS LTD RP, 23 SAMMS RD, CURLING, A2H 3W4 | F |
| SZL1 | CESSNA | 172G | 17254085 | 3 | 07 | 1 | 1 | 2 | 250776 | | 3A12 | 04265 | GLOBE AIR SVCS LTD, WHITEHORSE ARPT, WHITEHORSE | Y |

| MARKING MARQUE | TYPE | MODEL | MANUFACTURER'S NUMBER NUMERO DU CONSTRUCTEUR | COUNTRY OF MANUFACTURE PAYS DE CONSTRUCTION | GROSS WEIGHT POIDS BRUT | LAND - SEA - AIR RUES - TERRESTRES - MER | D. OR D. N. | J. SER. OR J. ET N. | PURPOSE DESTINÉE A | CERT. OF AIRW. OR FLIGHT PERMIT VALID TO CERTIFICAT DE NAVIGABILITÉ DU PERMIS DE VOL VALABLE JUSQU'À | REGISTRATION CANCELLED ANNULATION ANNÉE | AIRCRAFT TYPE APPROVAL OR SPECS. TYPE D'APPROBATION OU DE SPÉCIFICATIONS | ENGINES MOTEURS | YEAR IMPORTED ANNÉE D'IMPORTATION | OWNER'S NAME AND ADDRESS NOM ET ADRESSE DU PROPRIÉTAIRE | PROVINCE |
|--------------------|------|--------|---|--|----------------------------|---|-------------|---------------------|-----------------------|---|--|---|--------------------|--|--|----------|
| | | | | | | | | | | | | | | | | |
| SZMCESSNA | | 172G | 17253921 | 3 | 07 1 | 1 | 1 | 1 | 071276 | | | 3A12 | 04266 | MORGAN PC, BERSCHT & SONS, BOX 340, INNISFAIL TOM 1AQA | QA | |
| SZOCESSNA | | 150F | 15062315 | 3 | 04 1 | 1 | 1 | 1 | 200873 | | | 3A19 | 04465 | GABOURIE C.J., BOX 311, OSHAWA | GO | |
| SZPCESSNA | | 172G | 17253847 | 3 | 07 1 | 1 | 1 | 1 | 200476 | | | 3A12 | 04465 | SPARKS C LYLE, 196 CAMERON AVE, AURORA | AO | |
| SZQCESSNA | | P206A | P2060167 | 3 | 12 1 | 1 | 1 | 2 | 111176 | | | A4CE | 04365 | MCPHAIL AIR SVCS LTD, 500-11 AVE, N-BATTLEFD, S9A 256 | SO | |
| SZRCESSNA | | 150F | 15062311 | 3 | 04 1 | 1 | 1 | 1 | 080377 | | | 3A19 | 04465 | BRAZIER RS, RR1, KING CITY, LOG 1KO | GO | |
| SZSCESSNA | | 310K | 310K0034 | 3 | 16 1 | 1 | 2 | 1 | 120177 | | | 3A10 | 04365 | MCNEVIN CONSTR LTD, 1808 BROADWAY AVE, SASKATOON | SO | |
| SZTCESSNA | | 182H | 18256661 | 3 | 09 1 | 1 | 1 | 1 | 190173 | | | 3A13 | 04166 | BAIRD FO & GRETTA, BOX 189, ENDERBY | BO | |
| SZVCESSNA | | A185E | 185 0997 | 3 | 11 6 | 1 | 2 | 2 | 290576 | | | 3A24 | 04366 | ILFORD-RIVERTON AIRWAYS, HGR 4 INTL ARPT, WINNIPEG | MO | |
| SZXCESSNA | | A185E | 185 1001 | 3 | 11 7 | 1 | 2 | 2 | 310576 | | | 3A24 | 04366 | COVELL S, STANS FLYING SVC, BOX 8, EAR FALLS, POV 1TO | MO | |
| SZYCESSNA | | 172G | 17254023 | 3 | 07 1 | 1 | 1 | 1 | 171276 | | | 3A12 | 04365 | PHILIPPON ROBERT RM, BOX 250, HILLOW BUNCH, SOH 4KO | SO | |
| SZZCESSNA | | 172G | 17254066 | 3 | 07 7 | 1 | 1 | 1 | 220276 | | | 3A12 | 04465 | MAYFAIR CAMERA CENTRE, 497 EGLINGTON AVE W, TORONTO | GO | |
| TAAIBEECH | | H35 | D 5251 | 3 | 09 1 | 1 | 1 | 1 | 241076 | | | 3A15 | 04357 | MURRAY'S GARAGE MELITA LTD, BOX 368, MELITA, ROM 1LO | MO | |
| TABCESSNA | | 210 5 | 205 0036 | 3 | 11 1 | 1 | 1 | 1 | 161176 | | | 3A21 | 04468 | EDWARDS EM & BS, 4216 BATH RD, KINGSTON, K7M 4Y7 | GO | |
| TACIBEECH | | 95 | TD 210 | 3 | 13 1 | 1 | 2 | 1 | 010776 | | | 3A16 | 15559 | SIMMS JACK, 64 CRAIG ST W, MONTREAL | GO | |
| TADIBEECH | | 35 33 | CD 140 | 3 | 09 1 | 1 | 1 | 1 | 210476 | | | 3A15 | 04460 | MACDONALD GM, 1406-1545 QUELLETTE AVE, WINDSOR | GO | |
| TAEIBEECH | | G18S | BA 537 | 3 | 25 1 | 1 | 2 | 2 | 040476 | | | A765 | 16460 | BRADLEY AIR SVCS LTD, CARP ARPT, CARP, KOA 1LO | GO | |
| TAFIBEECH | | 35 33 | CD 203 | 3 | 09 1 | 1 | 1 | 1 | 120975 | | | 3A15 | 04460 | MUNNINGS W G, RR1, PALGRAVE | GO | |
| TAHIBEECH | | 35A33 | CD 343 | 3 | 09 1 | 1 | 1 | 1 | 100976 | | | 3A15 | 04361 | PAROSEC EVANS, MOOSOMIN, SOG 3NO | SO | |
| YAKINTHON | | YS11A | 2072 | 4 | 45 1 | 2 | 2 | 2 | 071176 | | | A95 | 21368 | TRANSAIR LTD, INTL ARPT, WINNIPEG, R3J OH7 | MO | |
| TANIBOEING | | 7372A9 | 20206 | 3 | 50 1 | 2 | 2 | 2 | 140477 | | | A16WE | 36370 | TRANSAIR LTD, INTL ARPT, WINNIPEG, R3J OH7 | MO | |
| TADIBOEING | | 7372A9 | 20205 | 3 | 50 1 | 2 | 2 | 2 | 200377 | | | A16WE | 36370 | TRANSAIR LTD, INTL ARPT, WINNIPEG, R3J OH7 | MO | |
| TASIDDOUGLAS | | DC3C | 4666 | 3 | 40 1 | 1 | 2 | 2 | 110776 | | | A669 | 19557 | AIR CARAVANE INC, 9785 RYAN AVE, DORVAL, H9P 1A2 | GO | |
| TAVIFOKKER | | F28 | 11033 | 4 | 46 1 | 2 | 2 | 2 | 161076 | | | A108 | 60372 | TRANSAIR LTD, INTL ARPT, WINNIPEG, R3J OH7 | MO | |
| TAXIHAWKER SIDDELY | | AW650 | 6803 | 2 | 49 1 | 4 | 5 | 5 | 120475 | | | A101 | 21370 | TRANSAIR LTD, INTL ARPT, WINNIPEG, R3J OH7 | MO | |
| TAYIFOKKER | | F28 | 11038 | 4 | 46 1 | 2 | 2 | 2 | 140477 | | | A108 | 60373 | TRANSAIR LTD, INTL ARPT, WINNIPEG, R3J OH7 | MO | |
| TAZHAWKER SIDDELY | | AW650 | 6805 | 2 | 49 1 | 4 | 5 | 5 | 300477 | | | A101 | 21370 | TRANSAIR LTD, INTL ARPT, WINNIPEG, R3J OH7 | MO | |
| TBAIBEECH | | 3N | CA 33 | 3 | 23 7 | 2 | 2 | 2 | 060277 | | | A100 | 16366 | HOOKER AIR SVC LTD, BOX 429, SIOUX LOOKOUT, POV 2TO | GO | |
| TBCCESSNA | | J206F | 20602047 | 3 | 12 1 | 1 | 1 | 1 | 020776 | | | A4CE | 04573 | KORMAN EMIL, BOX 179, MANSONVILLE, JOE 1XO | GO | |
| TBDIBEECH | | D18S | CA 89 | 3 | 23 6 | 2 | 1 | 0 | 010676 | | | A765 | 16466 | WATSON ALGOMA VACATIONS LTD, 11 MISSION RD, WAHA | GO | |
| TBELCHAMPION | | 7ECA | 7ECA 49 | 3 | 04 1 | 1 | 1 | 1 | 260876 | | | A759 | 04265 | DUMAS E MARSDEN D & JONES M, 16103-89 AVE, EDMONTON | AO | |
| TBFLPIPER | | PA12 | 12 1783 | 3 | 04 1 | 1 | 1 | 1 | 070876 | | | A780 | 15368 | HELGASON JERROLD T, BOX 486, ARBORG | MO | |
| TBGLPIPER | | PA18A | 18 5297 | 3 | 05 1 | 1 | 1 | 1 | 110776 | | | LA2 | 15366 | BLAIS AR, BOX 1 RR1 GRP 133, VERMETTE PO, ROG 2W0 | MO | |
| TBHLBEECH | | 3T | 43 35671 | 3 | 23 7 | 2 | 2 | 2 | 280576 | | | A100 | 16366 | HOOKER AIR SVC LTD, BOX 429, SIOUX LOOKOUT, POV 2TO | GO | |
| TBILCHAMPION | | 7ECA | 247 | 3 | 04 7 | 1 | 1 | 1 | 090377 | | | A759 | 15366 | MATHIEU A, SIOUX NARROWS, POX 1NO | GO | |
| TBJPIPER | | J3C65 | 19945 | 3 | 02 1 | 1 | 1 | 1 | 190976 | | | A691 | 04367 | KYDD ERVIN, GRANDVIEW | MO | |
| TBKILUSCOMBE | | 3A | 3117 | 3 | 02 1 | 1 | 1 | 1 | 130277 | | | A694 | 04266 | ABERSON RICHARD S, ELK POINT, TOA 1AO | AO | |
| TBLPIPER | | J4A | 4 727 | 3 | 03 1 | 1 | 1 | 1 | 280476 | | | A703 | 04466 | JACKSON GH, 19 ARROWLIGHT DR, MARKHAM, L3P 1R9 | GO | |
| TBMPIPER | | PA11 | 11 278 | 3 | 02 5 | 1 | 7 | 1 | 110277 | | | A691 | 04365 | POMEROY CLIFFORD S, BOX 565, SOURIS, ROK 2CO | MO | |
| TBNPIPER | | PA18 | 18 7140 | 3 | 04 7 | 1 | 1 | 1 | 250876 | | | LA2 | 15366 | EVERETT GERTRUDE MARY, 1-338-2 ST S, KENORA, P9N 1G5 | GO | |
| TBOPPIPER | | J3F65 | 6361 | 3 | 02 7 | 1 | 1 | 1 | 170876 | | | A692 | 04366 | SNOW REES, HIGHWAY 659, KENORA, P9N 3W7 | GO | |
| TBPLAERONCA | | 11AC | 11AC 235 | 3 | 02 5 | 1 | 1 | 1 | 231073 | | | A761 | 04365 | STEPHENS ERIC, 552 MARYLAND, WINNIPEG, R3G 1M5 | MO | |
| TBQCESSNA | | L20 | 9414 | 3 | 03 5 | 1 | 1 | 1 | 130976 | | | A768 | 04365 | LINDSAY ROBERT W, BOX 27, ARBORFIELD, SOE OAO | SO | |
| TBRECESSNA | | 180 | 82562 | 3 | 08 7 | 1 | 1 | 1 | 300876 | | | 3A6 | 04365 | PEDDIE KEITH & KENNETH, RED LAKE, POV 2MO | GO | |
| TBSLUSCOMBE | | 3F | 6263 | 3 | 03 5 | 1 | 1 | 1 | 160576 | | | A694 | 04366 | WOODS ML, TREHERNE, ROG 2VO | MO | |
| TBTEPIPER | | PA20 | 20 771 | 3 | 05 5 | 1 | 1 | 1 | 010576 | | | LA4 | 15366 | CONQUERGOD IRWIN C, NEPAWA, ROJ 1HO | MO | |
| TBULPIPER | | J5A | 5 1366 | 3 | 03 5 | 1 | 1 | 1 | 270475 | | | A725 | 04366 | DICK JOHN D, BOX 921, LAC DU BONNET, ROE 1AO | MO | |
| TBVPIPER | | J3C65 | 4514 | 3 | 02 7 | 1 | 1 | 1 | 090177 | | | A691 | 04366 | LONGE SP, BOX 64, KENORA | GO | |
| TBWLCHAMPION | | 7CAA | 67 | 3 | 04 5 | 1 | 1 | 1 | 030576 | | | A759 | 15366 | MCNISH RUSSELL D, BOX 163, PIERSON, ROM 1SO | MO | |

| MARCHES MARCHÉ | TYPE | MODEL MODÈLE | MANUFACTURER NUMBER NUMÉRO DU CONSTRUCTEUR | COUNTRY OF MANUFACTURE PAYS DE CONSTRUCTION | GROSS WEIGHT POIDS BRUT | LAND - SEA - BR D. OR B. M. | ROTOR - FLUTING - SIZE J. SER. D. U. J. M. | NO. OF LIMBS N. DE BRAS | CERT. OF AIRW. OR FLIGHT PERMIT VALID TO CERTIFICAT DE NAVIGABILITÉ DU PERMIS DE VOL VALABLE JUSQU'AU | REGISTRATION CANCELLED ANNULATION AMPLIÉE | AIRCRAFT TYPE APPROVAL OR SPEC. TYPE D'APPROBATION OU DE SPÉCIFICATIONS | ENGINE MANUFACTURER CONSTRUCTEUR DU MOTEUR | OWNER'S NAME AND ADDRESS NOM ET ADRESSE DU PROPRIÉTAIRE | PROVINCE |
|-------------------|-----------------|-----------------|---|--|----------------------------|--------------------------------|---|----------------------------|--|--|--|---|--|----------|
| | | | | | | | | | | | | | | |
| TBX1 | BEECH | D18S | A 479 | 3 | 23 | 2 | 2 | 2 | 290676 | | A765 | 16366 | CAN VOYAGEUR AIRLINES, BOX 507, FORT FRANCES, P9A 3M8 | Q |
| TBY1 | AERONCA | 7DC | 7AC 6547 | 3 | 03 | 7 | 1 | 1 | 060476 | | A759 | 04366 | WELLS LEON K, GEN DELIVERY, FORT FRANCES | Q |
| TBZ1 | PIPER | PA23 | 23 1952 | 3 | 13 | 1 | 2 | 2 | 140976 | | 1A10 | 15366 | CAN VOYAGEUR AIRLINES, BOX 507, FORT FRANCES, P9A 3M8 | Q |
| TCB1 | PIPER | PA22 | 22 4224 | 3 | 05 | 1 | 1 | 1 | 051176 | | 1A6 | 15473 | VAN DE WEGHE RJ, BOX 57 535 PLYMPTON ST, WYOMING | Q |
| TCE1 | PIPER | PA31 | 31 398 | 3 | 18 | 1 | 2 | 2 | 141276 | | A8EA | 15172 | SALE REPORTED/VENTE SIGNALÉE | B |
| TCF1 | PIPER | PA28 | 87305425 | 3 | 07 | 1 | 1 | 2 | 300576 | | 2A13 | 15573 | SIMARD M, ETAL, 415 RUE COLLARD QUEST, ALMA G8B 1N1 | Q |
| TCH1 | PIPER | PA23 | 27 4693 | 3 | 16 | 1 | 2 | 1 | 050776 | | 1A10 | 15471 | TRANS CAN PIPELINES, 2450 DERRY RD E, MISSISSAUGA | Q |
| TG2 | BELL | 206B | 860 | 3 | 10 | 5 | 1 | 1 | 080976 | | H2SW | 28472 | TRANS CAN PIPELINES, 2450 DERRY RD E, MISSISSAUGA | Q |
| TCI1 | PIPER | PA28 | 87325552 | 3 | 06 | 1 | 1 | 2 | 180676 | | 2A13 | 15873 | ANNAPOLIS VALLEY FLG SVCS LTD, BOX 93, WATERVILLE | V |
| TCJ1 | FLY BABY | 1A | 70 8 | 1 | 02 | 1 | 1 | 6 | 150676 | | NIL | 044 | TAKACS JAMES A, BOX 877, FONTHILL | Q |
| TCK1 | PIPER | PA28 | 87305534 | 3 | 07 | 1 | 1 | 1 | 300676 | | 2A13 | 15273 | TRI-AIR SVCS LTD, HGR 25 INTL ARPT, CALGARY | A |
| TCL1 | CESSNA | A185E | 185 1424 | 3 | 11 | 2 | 1 | 1 | 220676 | | 3A24 | 04168 | NOVA LUMBER CO, 200 BRIDGE ST, N VANCOUVER, V7H 1W7 | B |
| TCM1 | PIPER | PA28R | 87335378 | 3 | 08 | 1 | 1 | 2 | 100776 | | 2A13 | 15373 | RAYS FLYING SERVICE LTD, BOX 181, SASKATOON, S7K 3K4 | S |
| TCN1 | PIPER | PA28 | 87305547 | 3 | 07 | 1 | 1 | 2 | 110776 | | 2A13 | 15473 | SALE REPORTED/VENTE SIGNALÉE | O |
| TCO1 | PIPER | PA23 | 27 2056 | 3 | 15 | 1 | 2 | 1 | 030676 | | 1A10 | 15273 | HOGARTH GLADYS, 8939 BAY RIDGES DR, CALGARY SW | A |
| TCR1 | CESSNA | 140 | 14715 | 3 | 03 | 1 | 1 | 1 | 030776 | | A768 | 04473 | FISHER JB, 576 PATRICIA DRIVE, OAKVILLE | O |
| TCS2 | AEROSPATIALE | SA341G | 1036 | 4 | 12 | 6 | 1 | 2 | 030676 | | H77 | 52273 | SHIRLEY HELCPTRS, HGR 3 INDL ARPT, EDMONTON, T5G 2Z3 | A |
| TCU1 | PIPER | PA23 | 27 3892 | 3 | 16 | 1 | 2 | 2 | 031175 | | 1A10 | 15668 | AIR BATHURST LTD, BOX 245, BATHURST, E2A 3Z2 | K |
| TCV1 | CESSNA | 150F | 15062922 | 3 | 04 | 1 | 1 | 1 | 060576 | | 3A19 | 04573 | CLARKE JF & JF, 66 HASTINGS ST N, BANCROFT, K0L 1C0 | Q |
| TCW1 | DEHAVILLAND | DHC 2 | 646 | 1 | 16 | 7 | 1 | 2 | 180477 | | A22 | 163 | TESTAGUZZA P, 17 CARRETTE, THETFORD MINES, G6G 3C6 | Q |
| TCX1 | LAKE | LA 4 | 554 | 3 | 08 | 4 | 1 | 1 | 150576 | | 1A13 | 15473 | NORTH CANADA AIR LTD, BOX 850, PRINCE ALBERT, S6V 5S4 | S |
| TD1 | CESSNA | 172F | 17252800 | 3 | 07 | 1 | 1 | 1 | 122076 | | 3A12 | 04472 | HUGHES THOMAS, 1213 GREENOAKS DR, CLARKSON | O |
| TDB1 | LOCKHEED | 18 | 2220 | 3 | 38 | 1 | 1 | 2 | 050769 | | A723 | 19342 | PRISNER PETER M, 3 PHYLLIS AVE, CHATHAM | O |
| TDG1 | PIPER | PA22 | 22 9406 | 3 | 04 | 1 | 1 | 1 | 170776 | | 1A6 | 15472 | NORTHLAND AIRLINES LTD, 286 GUNNELL ST, WINNIPEG | Q |
| TDF1 | PIPER | PA28 | 28 23681 | 3 | 06 | 1 | 1 | 1 | 180776 | | 2A13 | 15472 | FROSST WILSON S, 358 FINCH AVE, BURLINGTON, L7T 2T7 | Q |
| TDG1 | LOCKHEED | 18 | 2465 | 3 | 38 | 1 | 1 | 2 | 170670 | | A723 | 25543 | SMITH JAMES PETER, 271 LILLIAN ST, SARNIA, N7T 3T8 | Q |
| TDH1 | PIPER | PA22 | 22 9742 | 3 | 04 | 1 | 1 | 1 | 250676 | | 1A6 | 15472 | LECKIE RONALD, 1981 LAKESHORE RD, SARNIA | Q |
| TDJ1 | DOUGLAS | DC3A | 6261 | 3 | 40 | 1 | 1 | 2 | 221276 | | A669 | 19445 | EXECAIRE AVN LTD, 10225 RYAN AVE, DORVAL, H9P 1A2 | Q |
| TDK1 | PIPER | PA11 | 19459 | 3 | 02 | 5 | 1 | 1 | 201076 | | A691 | 04472 | FLETT ALLAN M, 20 LONDON ST, TILSONBURG, N4G 2L3 | Q |
| TDL1 | PIPER | PA14 | 14 126 | 3 | 05 | 1 | 1 | 1 | 210776 | | A797 | 15472 | GOODYEAR TIRE & RUBBER OF CAN, NEW TORONTO | Q |
| TDN1 | CESSNA | 177 | 17700951 | 3 | 07 | 1 | 1 | 1 | 240676 | | A13CE | 15372 | ALLAN JAMES, 213 MONTGOMERY AVE, TIMMINS, P4N 3G7 | Q |
| TDPL | LAKE | LA 4 | 513 | 3 | 08 | 4 | 1 | 1 | 040676 | | 1A13 | 15472 | BELME JOHN, 6325 DUNN ST, NIAGARA FALLS, L2G 2P6 | Q |
| TDQ1 | CESSNA | 170B | 25812 | 3 | 06 | 1 | 1 | 1 | 220676 | | A799 | 04473 | SCALETTA MARBLE & TILE, 25 SILVER BIRCH DR, BRANDON | M |
| TDRL | PIPER | PA28 | 28 24465 | 3 | 06 | 1 | 1 | 1 | 280676 | | 2A13 | 15472 | BEATTIE DENNIS, 482 SPADINA RD, TORONTO, M5P 2W8 | O |
| TDSP | PIPER | PA28 | 28 25197 | 3 | 06 | 1 | 1 | 1 | 170177 | | 2A13 | 15472 | THOMSON WM & GLASS RD, RRI, BRANTFORD, N3T 5L4 | O |
| TDTL | CESSNA | 150E | 15061351 | 3 | 04 | 1 | 1 | 1 | 070776 | | 3A19 | 04572 | WAGER DVLMTS LTD, 192 FAIRWAY AVE, LONDON, N5W 1J3 | Q |
| TDU1 | PIPER | PA28 | 28 21534 | 3 | 06 | 1 | 1 | 1 | 060676 | | 2A13 | 15472 | POLE JAMIE B, BOX 69, FOREST, NON 1J0 | Q |
| TDV1 | PIPER | PA30 | 30 861 | 3 | 12 | 1 | 2 | 2 | 280675 | | A1EA | 15472 | SALE REPORTED/VENTE SIGNALÉE | Q |
| TDW1 | CESSNA | 177B | 17701406 | 3 | 07 | 1 | 1 | 2 | 040776 | | A13CE | 15472 | WIDDER JACK JA, 21A OAKMOUNT RD, TORONTO, M6P 2M3 | Q |
| TDX1 | HAULE | 44220C | 2121C | 3 | 07 | 1 | 1 | 1 | 130776 | | 3A23 | 09572 | LEHMAR AIR TORONTO LTD, 20 BENDALE BLVD, SCARBOROUGH | O |
| TDY1 | PIPER | PA28 | 28 23587 | 3 | 06 | 1 | 1 | 1 | 100776 | | 2A13 | 15572 | BARRIE AIR SVCS LTD, RRI, BARRIE, L4M 4S4 | Q |
| TDZ1 | STINSON | 108 1 | 108 1543 | 3 | 06 | 1 | 1 | 1 | 110776 | | A767 | 09472 | GAGNON GERALD, 718 RUE ST-HUBERT, JONQUIERE | Q |
| TEA1 | PIPER | 13C65 | 18803 | 3 | 02 | 1 | 1 | 1 | 140876 | | A691 | 04572 | NOLET RICHARD, BOX 452, NORANDA | Q |
| TEB1 | DEHAVILLAND | DHC 2 | 1402 | 1 | 16 | 6 | 1 | 2 | 021276 | | A22 | 165 | GRIFFIN PETER G, SUNDANCE FARM, RRI, PEPPERLAW | O |
| TECH | HAWKER SIDDELEY | SH125 | NA 754 | 2 | 39 | 1 | 2 | 2 | 230776 | | A75 | 65570 | SIMPSON DR, 54 WOODHAVEN CIRCLE, DOLLARD DES ORMEAUX | Q |
| TEF1 | PITTS SPECIAL | 51 | 585H | 1 | 02 | 1 | 1 | 6 | 140775 | | NIL | 155 | LA SARRE AIR SVC LTD, CP 38, LA SARRE | Q |
| | | | | | | | | | | | | | EXECAIRE AVN LTD, 10225 RYAN AVE, DORVAL, H9P 1A2 | Q |
| | | | | | | | | | | | | | FARION DONALD M, 301-9208 AIRLIE, LASALLE | Q |

| MARKING MARQUE | TYPE | MODEL | MANUFACTURER'S NUMBER NUMERO DU CONSTRUCTEUR | COUNTRY OF MANUFACTURE PAYS DE CONSTRUCTION | GROSS WEIGHT POIDS BRUT | LAND - SEA - AIR ROMES - ALTIUMS - BMS D. ORG. P. N. | J. SER. OR J. ET N. | NO. OF ENGINES NOMBRE DE MOTEURS | CERT. OF AIRW. OR FLIGHT PERMIT VALID TO CERTIFICAT DE NAVIGABILITE OU PERMIS DE VOL VALABLE JUSQU'AU | REGISTRATION CANCELLED ANNULATION DE L'IMMATRICULATION | AIRCRAFT TYPE APPROVAL OR SPECS. TYPE D'APPROBATION OU DE SPECIFICATIONS | ENGINE MANUFACTURER CONSTRUCTEUR DU MOTEUR | OWNER'S NAME AND ADDRESS NOM ET ADRESSE DU PROPRIETAIRE | | PROVINCE |
|-------------------|--------|----------|---|--|----------------------------|--|---------------------|-------------------------------------|--|---|---|---|--|----------|----------|
| | | | | | | | | | | | | | REGION | LOCALITE | |
| TEJCESSNA | 150K | 15071393 | 3 | 04 | 1 | 1 | 1 | 1 | 250876 | 3A19 | 04572 | SIMARD LAVAL, ST-LEONARD D'ASTON, JOC 1MO | | Q | |
| TEJCESSNA | 180H | 18052275 | 3 | 09 | 1 | 1 | 2 | 2 | 210576 | 5A6 | 04572 | LA SARRE AIR SVC LTD, CP 38, LA SARRE | | Q | |
| TEJCESSNA | 150K | 15071375 | 3 | 04 | 1 | 1 | 1 | 1 | 041276 | 3A19 | 04472 | ALEXANDRE JAIME M, 2425 UPTON CRT, DAKVILLE, L6L 5E4 | | Q | |
| TEKCESSNA | 337A | 337 0292 | 3 | 14 | 1 | 2 | 2 | 2 | 210277 | A6CE | 04572 | SOL-AIR BG INC, CP 397, RIMOUSKI, G5L 7C3 | | Q | |
| TELSHEARINGEN | SA26AT | T26 162 | 3 | 25 | 1 | 2 | 2 | 2 | 061176 | A5SW | 49170 | HARRISON AIRWAYS, 479 BELL IRVING, VANCOUVER INTL S | | B | |
| TEMLMOONEY | M20E | 237 | 3 | 08 | 1 | 1 | 1 | 1 | 171076 | 2A3 | 15572 | MARSHALL PETER, ETAL, 10566 BELAIR ST, PIERREFONDS | | Q | |
| TEQCESSNA | 150H | 15068562 | 3 | 04 | 1 | 1 | 1 | 1 | 260376 | 3A19 | 04573 | DIONNE ANDRE C, 193 DE LA GARE, MONTMAGNY, G5V 2T4 | | Q | |
| TEPIBEECH | A23 24 | MA 165 | 3 | 08 | 1 | 1 | 1 | 1 | 151176 | A1CE | 15572 | TREMBLAY J & DUBE L, 1970 LAMOUNTAIN, ISLE MALIGNE | | Q | |
| TERIERCO | 415C | 3024 | 3 | 03 | 1 | 1 | 1 | 1 | 050974 | A718 | 04572 | RICHER R GEROW R, 1182 NOTRE-DAME, TEMPLETON, J8P 1P3 | | Q | |
| TESDOUGLAS | DC3C | 11906 | 3 | 40 | 1 | 1 | 2 | 2 | 270370 | A669 | 19347 | TRANSAIR LTD, INTL ARPT, WINNIPEG, R3J OH7 | | M | |
| TEPIPIPER | PA28 | 28 24450 | 3 | 06 | 1 | 1 | 1 | 1 | 160876 | 2A13 | 15572 | BEAULIEU CLEMENT, 2-3573 ROUEN, MONTREAL | | Q | |
| TEPIPIPER | J5A | 5 266 | 3 | 03 | 5 | 1 | 1 | 1 | 091076 | A725 | 04572 | GAUVIN REAL, ST ADALBERT, CTE L'ISLET | | Q | |
| TEPIPIPER | PA12 | 12 697 | 3 | 04 | 1 | 1 | 1 | 1 | 011276 | A780 | 15573 | HORNE BJ, 49 JOSEPH PAIMENT, DOLLARD DES ORMEAU | | Q | |
| TEWCHAMPION | TECA | 504 | 3 | 04 | 1 | 1 | 1 | 1 | 190776 | A759 | 15572 | SANTERRE BERTRAND, 228 CARDINAL, CHICOUTIMI NORD | | Q | |
| TEXPIPER | J5A | 5 727 | 3 | 03 | 5 | 1 | 1 | 1 | 080976 | A725 | 04472 | DILLABOUGH DELBERT, 146 LAVAL ST, VANIER, K1L 7Z4 | | Q | |
| TEYLCHAMPION | 7FC | 181 | 3 | 03 | 1 | 1 | 1 | 1 | 261074 | A759 | 04572 | ROY ROSAIRE, 27 DES CEDRES, CHATEAU D'EAU | | Q | |
| TEZPIPIPER | PA22 | 22 1062 | 3 | 05 | 1 | 1 | 1 | 1 | 140976 | 1A6 | 15572 | MERCIER G & LEVESQUE F, 231 BIRCH, ST-LAMBERT | | Q | |
| TEALCESSNA | B10 | 35083 | 3 | 15 | 1 | 2 | 2 | 2 | 170776 | 3A10 | 04272 | AIRSPRAY (1967), HGR 8 INDL ARPT, EDMONTON, T5G 2Z3 | | A | |
| TEBDOUGLAS | B26 | 44 35444 | 3 | 41 | 1 | 2 | 5 | 5 | 310776 | L 3 3 | 26273 | AIRSPRAY (1967), HGR 8 INDL ARPT, EDMONTON, T5G 2Z3 | | A | |
| TEFCCESSNA | A185F | 18502143 | 3 | 11 | 1 | 1 | 2 | 2 | 200277 | 3A24 | 04273 | AKLAVIK FLYING SERVICE LTD, BOX 1158, INUVIK, XOE OTO | | T | |
| TEFDCESSNA | B37 | 337 0036 | 3 | 14 | 1 | 2 | 2 | 2 | 240676 | A6CE | 04272 | NAHAMNI AIR SVCS LTD, BOX 123, NORMAN WELLS, XOE OVO | | T | |
| TEFFCESSNA | L50K | 15071261 | 3 | 04 | 1 | 1 | 2 | 2 | 110676 | 3A19 | 04272 | CENTENNIAL FLG SVC LTD, HGR 6A INDL ARPT, EDMONTON | | A | |
| TEFGCESSNA | L72 | 29525 | 3 | 06 | 1 | 1 | 1 | 1 | 180576 | 3A12 | 04272 | BIPPE HERBERT L, 305 WASCANA CRES SE, CALGARY | | A | |
| TEFLCESSNA | L72H | 17255375 | 3 | 07 | 1 | 1 | 1 | 1 | 140876 | 3A12 | 04272 | ZUTZ LESTER WAYNE, BOX 303, SLAVE LAKE | | A | |
| TEFLMOONEY | M20F | 680114 | 3 | 08 | 1 | 1 | 1 | 1 | 281176 | 2A3 | 15272 | CENTRALTA BUSINESS SVCS, BOX 504, ECKVILLE, TOM OXO | | A | |
| TEFJCESSNA | TU206A | U2060573 | 3 | 12 | 6 | 1 | 2 | 2 | 120676 | A4CE | 04172 | WILDERNESS AIRLINE LTD, BOX 4659, WILLIAMS LAKE | | B | |
| TEFKPIPER | PA28 | 28 22066 | 3 | 06 | 1 | 1 | 1 | 1 | 090776 | 2A13 | 15372 | BAXTER DONALD G, BOX 388, BEECHY, SOL OCO | | S | |
| TEFLPIPER | PA20 | 20 497 | 3 | 05 | 1 | 1 | 1 | 1 | 210676 | 1A4 | 15272 | BECK RICHARD D, RR4, SHERWOOD PARK, T8A 3K4 | | A | |
| TEFMLCESSNA | B37B | 337 0660 | 3 | 14 | 1 | 2 | 1 | 2 | 210676 | A6CE | 04172 | COLEMAN GH, BOX 39, NELSON, V1L 5P7 | | B | |
| TEFNIPIETENPOL | DP 001 | | 1 | 02 | 1 | 1 | 6 | 6 | 070277 | NIL | 042 | SELLER RP, ETAL, 120-54 AVE NE, CALGARY T2K 0J9 | | A | |
| TEFQCESSNA | A185E | 185 1055 | 3 | 11 | 7 | 1 | 2 | 2 | 150676 | 3A24 | 04272 | WOLVERINE AIR LTD, BOX 316, FORT SIMPSON, XOE ONO | | T | |
| TEFPIBEECH | C23 | M 1311 | 3 | 07 | 1 | 1 | 1 | 1 | 220676 | A1CE | 15472 | HOLTBY WILLIAM JOHN, BOX 161, HANOVER, N4N 3C4 | | D | |
| TEFQIERCO | 415D | 4279 | 3 | 03 | 1 | 1 | 1 | 1 | 041076 | A787 | 04272 | MCBETH K, 2028 GALLOWAY PLACE, SHERWOOD-PK, T8A 2N4 | | A | |
| TEFRCESSNA | L50L | 15074959 | 3 | 04 | 1 | 1 | 1 | 1 | 130976 | 3A19 | 04273 | HEWITT OIL ALTA LTD, 335-8 AVE SW, CALGARY, T2P 1C9 | | A | |
| TEFSCESSNA | 210 | 57176 | 3 | 09 | 1 | 1 | 1 | 1 | 310876 | 3A21 | 04272 | VANDERAEGEN WM & JOHNSTON RC, BOX 510, HIGH PRAIRIE | | A | |
| TEFTZUGVOGEL | 111B | 1075 | 4 | 01 | 1 | 0 | 1 | 1 | 250476 | G95 | 2 | STOKES R & BENTLEY D, 647-15027-108 ST, EDMONTON | | A | |
| TEFULPIPER | PA28 | 28 22560 | 3 | 06 | 1 | 1 | 1 | 1 | 230676 | 2A13 | 15272 | WIDDOWSON NOEL J, 503-9803-24 ST SW, CALGARY | | A | |
| TEFVDOUGLAS | DC3C | 34295 | 3 | 40 | 1 | 2 | 1 | 2 | 180776 | A669 | 19172 | PINETTE & THERRIEN MILLS, GLENDALE DR, WILLIAMS LAKE | | B | |
| TEFXDEHAVILLAND | DHC 6 | 340 | 1 | 30 | 7 | 2 | 2 | 2 | 021276 | A82 | 514 | HARDAIR CANADA LTD, 6299 AIRPORT RD, MISSISSAUGA | | O | |
| TEFZCESSNA | L72 | 46015 | 3 | 06 | 1 | 1 | 1 | 1 | 041076 | 3A12 | 04272 | SEIPP J WALLACE, BOX 82, MAYO | | Y | |
| TGBCESSNA | B05A | 23473 | 3 | 06 | 1 | 1 | 1 | 1 | 210676 | 5A5 | 04173 | AIR CADET LEAGUE CAN, 4050-4 AVE W, VANCOUVER | | B | |
| TGFLCESSNA | B05A | 23479 | 3 | 06 | 1 | 1 | 1 | 1 | 100876 | 5A5 | 041 | AIR CADET LEAGUE CAN, 4050-4 AVE W, VANCOUVER | | B | |
| TGGLCESSNA | B05A | 23480 | 3 | 07 | 1 | 1 | 1 | 1 | 130576 | 5A5 | 04273 | AIR CADET LEAGUE CAN, 76 HARCOURT RD, CALGARY | | A | |
| TGHLCESSNA | B05A | 23481 | 3 | 06 | 1 | 1 | 1 | 1 | 310576 | 5A5 | 04473 | AIR CADET LEAGUE CAN, 1107 AVE RD, TORONTO, M5N 2E4 | | O | |
| TGMLPIPER | PA24 | 24 2150 | 3 | 09 | 1 | 1 | 1 | 1 | 030476 | 1A15 | 15469 | EVANS JOHN V, 70 HIGHLAND CRES, CAMBRIDGE | | O | |
| TGNLCESSNA | B05C | 24601 | 3 | 07 | 1 | 1 | 1 | 1 | 041076 | 5A5 | 04273 | AIR CADET LEAGUE CAN, CFB EDMONTON, TOA 2HO | | A | |
| TGPLCESSNA | B05C | 24608 | 3 | 07 | 1 | 1 | 1 | 1 | 150775 | 5A5 | 046 | AIR CADET LEAGUE CAN, 29 WYNDROCK DR, HALIFAX | | V | |
| TGQLCESSNA | L82D | 18253153 | 3 | 08 | 1 | 1 | 1 | 1 | 240776 | 3A13 | 04273 | AIR CADET LEAGUE CAN, 76 HARCOURT RD, CALGARY | | A | |

| REGISTRATION NUMBER | TYPE | MODEL | MANUFACTURER'S NUMBER | COUNTRY OF MANUFACTURE | GROSS WEIGHT | LAND - SEA - BU | ROTOR - HELICOPTER - SES | S. CLASS. P. N. | S. SEC. DUAL. P. N. | NO. OF ENGINES | NO. OF ROTORS | CERT. OF AIRW. OR FLIGHT PERMITS VALID TO | REGISTRATION CANCELLED | AIRCRAFT TYPE APPROVAL OR SPEC. | OWNER'S NAME AND ADDRESS | | PROVINCE |
|---------------------|--------|----------|------------------------|------------------------|--------------|-----------------|--------------------------|------------------|---------------------|----------------|---------------|--|------------------------------|---|---|--|----------|
| | | | | | | | | | | | | | | | TYPE D'APPROBATION OU DE SPECIFICATIONS | THEME MARK ACTIVER | |
| NUMÉRO DE MATRICULE | TYPE | MODELE | NUMÉRO DU CONSTRUCTEUR | PAYS DE CONSTRUCTION | Poids brut | TERR - MER - BU | ROTOR - HELICOPTER - SES | S. CLASSE. P. N. | S. SEC. DUAL. P. N. | NB. DE MOTEURS | NB. DE ROTORS | CERTIFICAT DE NAVIGABILITE OU PERMIS DE VOL VALABLE JUSQU'AU | ANNULATION D'IMMATRICULATION | TYPE D'APPROBATION OU DE SPECIFICATIONS | THEME MARK ACTIVER | NOM ET ADRESSE DU PROPRIETAIRE | PROVINCE |
| TGR1CESSNA | 182D | 18253531 | 3 08 1 | 1 1 1 | 290177 | | | | | | | | | 3A13 | 041 | AIR CADET LEAGUE CAN, 4050-4 AVE W, VANCOUVER | B |
| TGS1CESSNA | 182D | 18253532 | 3 08 1 | 1 1 1 | 100576 | | | | | | | | | 3A13 | 04373 | AIR CADET LEAGUE CAN, 1226 VICTORIA, REGINA, S4P 0N9 | S |
| TGU1CESSNA | 305C | 23646 | 3 07 1 | 1 1 1 | 011176 | | | | | | | | | 5A5 | 046 | AIR CADET LEAGUE CAN, BOX 118, DORCHESTER, E0A 1M0 | K |
| TGV1CESSNA | 305C | 23648 | 3 07 1 | 1 1 1 | 080675 | | | | | | | | | 5A5 | 04673 | AIR CADET LEAGUE CAN, 14 WOODLAND DR, MONCTON | V |
| TGY1CESSNA | 305C | 23863 | 3 07 1 | 1 1 1 | 080776 | | | | | | | | | 5A5 | 04673 | AIR CADET LEAGUE CAN, 29 WYNDROCK DR, HALIFAX | M |
| TGZ1VISCOUNT | 757 | 144 | 2 46 1 | 1 4 2 | PERMAN | | | | | | | | | A31 | 21356 | SALE REPORTED/VENTE SIGNEE | M |
| THA1VISCOUNT | 757 | 218 | 2 46 1 | 1 4 2 | PERMAN | | | | | | | | | A31 | 21357 | WABUSH LAKE RAILWAY, 335 DUCKWORTH ST, ST JOHNS | F |
| THB1VISCOUNT | 757 | 219 | 2 46 1 | 1 4 2 | PERMAN | | | | | | | | | A31 | 21357 | SALE REPORTED/VENTE SIGNEE | M |
| THF1VISCOUNT | 757 | 223 | 2 46 1 | 1 4 2 | PERMAN | | | | | | | | | A31 | 21357 | SALE REPORTED/VENTE SIGNEE | M |
| THG1VISCOUNT | 757 | 224 | 2 46 1 | 1 4 2 | PERMAN | | | | | | | | | A31 | 21357 | SALE REPORTED/VENTE SIGNEE | M |
| THL1VISCOUNT | 757 | 272 | 2 46 1 | 1 4 2 | PERMAN | | | | | | | | | A31 | 21357 | SALE REPORTED/VENTE SIGNEE | M |
| THQ1VISCOUNT | 757 | 277 | 2 46 1 | 1 4 2 | PERMAN | | | | | | | | | A31 | 21358 | SALE REPORTED/VENTE SIGNEE | M |
| THS1VISCOUNT | 757 | 279 | 2 46 1 | 1 4 2 | PERMAN | | | | | | | | | A31 | 21358 | SALE REPORTED/VENTE SIGNEE | M |
| THU1VISCOUNT | 757 | 303 | 2 46 1 | 1 4 2 | PERMAN | | | | | | | | | A31 | 21358 | SALE REPORTED/VENTE SIGNEE | M |
| THV1VISCOUNT | 757 | 304 | 2 46 1 | 1 4 2 | PERMAN | | | | | | | | | A31 | 21358 | SALE REPORTED/VENTE SIGNEE | M |
| THW1VISCOUNT | 757 | 305 | 2 46 1 | 1 4 2 | PERMAN | | | | | | | | | A31 | 21358 | SALE REPORTED/VENTE SIGNEE | M |
| THX1VISCOUNT | 757 | 306 | 2 46 1 | 1 4 2 | PERMAN | | | | | | | | | A31 | 21358 | SALE REPORTED/VENTE SIGNEE | M |
| THY1VISCOUNT | 757 | 307 | 2 46 1 | 1 4 2 | PERMAN | | | | | | | | | A31 | 21358 | SALE REPORTED/VENTE SIGNEE | M |
| THZ1VISCOUNT | 757 | 308 | 2 46 1 | 1 4 2 | PERMAN | | | | | | | | | A31 | 21358 | SALE REPORTED/VENTE SIGNEE | M |
| TIB1VISCOUNT | 757 | 310 | 2 46 1 | 1 4 2 | PERMAN | | | | | | | | | A31 | 21358 | SALE REPORTED/VENTE SIGNEE | M |
| TIC1VISCOUNT | 757 | 383 | 2 46 1 | 1 4 2 | PERMAN | | | | | | | | | A31 | 21358 | SALE REPORTED/VENTE SIGNEE | M |
| TIF1VISCOUNT | 757 | 386 | 2 46 1 | 1 4 2 | PERMAN | | | | | | | | | A31 | 21359 | SALE REPORTED/VENTE SIGNEE | M |
| TIH1DOUGLAS | DC8 53 | 45933 | 3 54 1 | 4 2 | PERMAN | | | | | | | | | 4A25 | 36568 | AIR CANADA, PLACE VILLE MARIE, MONTREAL, H3B 3P7 | Q |
| TIJ1DOUGLAS | DC8 53 | 45934 | 3 54 1 | 4 2 | PERMAN | | | | | | | | | 4A25 | 36568 | AIR CANADA, PLACE VILLE MARIE, MONTREAL, H3B 3P7 | Q |
| TIK1DOUGLAS | DC8 53 | 45962 | 3 54 1 | 4 2 | PERMAN | | | | | | | | | 4A25 | 36568 | AIR CANADA, PLACE VILLE MARIE, MONTREAL, H3B 3P7 | Q |
| TIL1DOUGLAS | DC8 63 | 46033 | 3 54 1 | 4 2 | PERMAN | | | | | | | | | 4A25 | 36569 | AIR CANADA, PLACE VILLE MARIE, MONTREAL, H3B 3P7 | Q |
| TIM1DOUGLAS | DC8 63 | 46034 | 3 54 1 | 4 2 | PERMAN | | | | | | | | | 4A25 | 36569 | AIR CANADA, PLACE VILLE MARIE, MONTREAL, H3B 3P7 | Q |
| TIN1DOUGLAS | DC8 63 | 46035 | 3 54 1 | 4 2 | PERMAN | | | | | | | | | 4A25 | 36569 | AIR CANADA, PLACE VILLE MARIE, MONTREAL, H3B 3P7 | Q |
| TIQ1DOUGLAS | DC8 63 | 46036 | 3 54 1 | 4 2 | PERMAN | | | | | | | | | 4A25 | 36569 | AIR CANADA, PLACE VILLE MARIE, MONTREAL, H3B 3P7 | Q |
| TIU1DOUGLAS | DC8 63 | 46076 | 3 54 1 | 4 2 | PERMAN | | | | | | | | | 4A25 | 36569 | AIR CANADA, PLACE VILLE MARIE, MONTREAL, H3B 3P7 | Q |
| TIR1DOUGLAS | DC8 63 | 46124 | 3 54 1 | 4 2 | PERMAN | | | | | | | | | 4A25 | 36569 | AIR CANADA, PLACE VILLE MARIE, MONTREAL, H3B 3P7 | Q |
| TIS1DOUGLAS | DC8 63 | 46125 | 3 54 1 | 4 2 | PERMAN | | | | | | | | | 4A25 | 36570 | AIR CANADA, PLACE VILLE MARIE, MONTREAL, H3B 3P7 | Q |
| TIT1PIPER | PA28 | 87325158 | 3 06 1 | 1 2 | 280377 | | | | | | | | | 2A13 | 15173 | STARON FLIGHT 1972, 424 COWLEY, INTL ARPT, VANCOUVER | B |
| TIU1DOUGLAS | DC8 63 | 46113 | 3 54 1 | 4 2 | PERMAN | | | | | | | | | 4A25 | 36570 | AIR CANADA, PLACE VILLE MARIE, MONTREAL, H3B 3P7 | Q |
| TIV1DOUGLAS | DC8 63 | 46126 | 3 54 1 | 4 2 | PERMAN | | | | | | | | | 4A25 | 36570 | AIR CANADA, PLACE VILLE MARIE, MONTREAL, H3B 3P7 | Q |
| TIW1DOUGLAS | DC8 63 | 46115 | 3 54 1 | 4 2 | PERMAN | | | | | | | | | 4A25 | 36570 | AIR CANADA, PLACE VILLE MARIE, MONTREAL, H3B 3P7 | Q |
| TJA1DOUGLAS | DC8 41 | 45442 | 3 53 1 | 1 4 2 | PERMAN | | | | | | | | | 4A25 | 58560 | AIR CANADA, PLACE VILLE MARIE, MONTREAL, H3B 3P7 | Q |
| TJB1DOUGLAS | DC8 41 | 45443 | 3 53 1 | 1 4 2 | PERMAN | | | | | | | | | 4A25 | 58560 | AIR CANADA, PLACE VILLE MARIE, MONTREAL, H3B 3P7 | Q |
| TJC1DOUGLAS | DC8 41 | 45444 | 3 53 1 | 1 4 2 | PERMAN | | | | | | | | | 4A25 | 58560 | AIR CANADA, PLACE VILLE MARIE, MONTREAL, H3B 3P7 | Q |
| TJD1DOUGLAS | DC8 41 | 45445 | 3 53 1 | 1 4 2 | PERMAN | | | | | | | | | 4A25 | 58560 | AIR CANADA, PLACE VILLE MARIE, MONTREAL, H3B 3P7 | Q |
| TJE1DOUGLAS | DC8 43 | 45566 | 3 54 1 | 1 4 2 | PERMAN | | | | | | | | | 4A25 | 58560 | AIR CANADA, PLACE VILLE MARIE, MONTREAL, H3B 3P7 | Q |
| TJF1DOUGLAS | DC8 43 | 45609 | 3 54 1 | 1 4 2 | PERMAN | | | | | | | | | 4A25 | 58560 | AIR CANADA, PLACE VILLE MARIE, MONTREAL, H3B 3P7 | Q |
| TJG1DOUGLAS | DC8 43 | 45610 | 3 54 1 | 1 4 2 | PERMAN | | | | | | | | | 4A25 | 58560 | AIR CANADA, PLACE VILLE MARIE, MONTREAL, H3B 3P7 | Q |
| TJH1DOUGLAS | DC8 43 | 45612 | 3 54 1 | 1 4 2 | PERMAN | | | | | | | | | 4A25 | 58561 | AIR CANADA, PLACE VILLE MARIE, MONTREAL, H3B 3P7 | Q |
| TJI1DOUGLAS | DC8F54 | 45655 | 3 54 1 | 1 4 2 | PERMAN | | | | | | | | | 4A25 | 36563 | AIR CANADA, PLACE VILLE MARIE, MONTREAL, H3B 3P7 | Q |
| TJJ1DOUGLAS | DC8F54 | 45679 | 3 54 1 | 1 4 2 | PERMAN | | | | | | | | | 4A25 | 36564 | AIR CANADA, PLACE VILLE MARIE, MONTREAL, H3B 3P7 | Q |
| TJK1DOUGLAS | DC8F54 | 45686 | 3 54 1 | 4 2 | PERMAN | | | | | | | | | 4A25 | 36564 | AIR CANADA, PLACE VILLE MARIE, MONTREAL, H3B 3P7 | Q |
| TJL1DOUGLAS | DC8F54 | 45860 | 3 54 1 | 4 2 | PERMAN | | | | | | | | | 4A25 | 36565 | AIR CANADA, PLACE VILLE MARIE, MONTREAL, H3B 3P7 | Q |

| MARRIAGE MARRIAGE | TYPE | MODEL MODELE | MANUFACTURERS NUMBER NUMERO DU CONSTRUCTEUR | COUNTRY OF MANUFACTURE PAYS DE CONSTRUCTION | GROSS WEIGHT POIDS BRUT | LARG - SEA - SEA LONG - MER - MER | C. CAT. N. N. | J. STRE. OF. L. T. W. | NO. OF ENGINES NOMBRE DE MOTEURS | DESTINY A | CERT. OF FLIGHT PERMIT VALID TO | CERTIFICAT DE NAVIGABILITE OU PERMIS DE VOL VALABLE JUSQU'AU | REGISTRATION CANCELLED ANNULLATION ARRÊTÉE | AVIATION APPROVAL ON SPEC. | ENGINE MANUFACTURER CONSTRUCTEUR DU MOTEUR | REGION - REGION | YEAR IMPORTED ANNÉE D'IMPORTATION | OWNER'S NAME AND ADDRESS NOM ET ADRESSE DU PROPRIÉTAIRE | PROVINCE |
|----------------------|----------------|-----------------|--|--|----------------------------|--------------------------------------|---------------|-----------------------|-------------------------------------|-----------|--|--|---|-------------------------------|---|-----------------|--------------------------------------|--|----------|
| | | | | | | | | | | | | | REGISTRATION CANCELLED ANNULLATION ARRÊTÉE | AVIATION APPROVAL ON SPEC. | | | | | |
| TJS | DOUGLAS | DC8F54 | 45861 | 3 | 54 | 1 | | 4 | 2 | PERMAN | 4A25 | 365565 | AIR CANADA, PLACE VILLE MARIE, MONTREAL, H3B 3P7 | Q | | | | | |
| TJT | DOUGLAS | DC8 61 | 45890 | 3 | 54 | 1 | | 4 | 2 | PERMAN | 4A25 | 365567 | AIR CANADA, PLACE VILLE MARIE, MONTREAL, H3B 3P7 | Q | | | | | |
| TJU | DOUGLAS | DC8 61 | 45891 | 3 | 54 | 1 | | 4 | 2 | PERMAN | 4A25 | 365567 | AIR CANADA, PLACE VILLE MARIE, MONTREAL, H3B 3P7 | Q | | | | | |
| TJV | DOUGLAS | DC8 61 | 45892 | 3 | 54 | 1 | | 4 | 2 | PERMAN | 4A25 | 365568 | AIR CANADA, PLACE VILLE MARIE, MONTREAL, H3B 3P7 | Q | | | | | |
| TJW | DOUGLAS | DC8 61 | 45893 | 3 | 54 | 1 | | 4 | 2 | PERMAN | 4A25 | 365567 | AIR CANADA, PLACE VILLE MARIE, MONTREAL, H3B 3P7 | Q | | | | | |
| TJX | DOUGLAS | DC8 61 | 45963 | 3 | 54 | 1 | | 4 | 2 | PERMAN | 4A25 | 365573 | AIR CANADA, PLACE VILLE MARIE, MONTREAL, H3B 3P7 | Q | | | | | |
| TJY | DOUGLAS | DC8 61 | 45964 | 3 | 54 | 1 | | 4 | 2 | PERMAN | 4A25 | 365568 | AIR CANADA, PLACE VILLE MARIE, MONTREAL, H3B 3P7 | Q | | | | | |
| TJZ | DOUGLAS | DC8 61 | 45980 | 3 | 54 | 1 | | 4 | 2 | PERMAN | 4A25 | 365568 | AIR CANADA, PLACE VILLE MARIE, MONTREAL, H3B 3P7 | Q | | | | | |
| TKB | CESSNA | 172G | 17253587 | 3 | 07 | 1 | | 1 | 1 | 060676 | 3A12 | 04373 | ULLYOTT MERLE, BOX 173, SIMPSON, SOG 4M0 | S | | | | | |
| TKC | GEMINI | | 001 | 1 | 02 | 1 | | 0 | 6 | 250576 | NIL | 2 | MARSDEN D DUMAS E JONES M, 3920 ASPEN DR W, EDMONTON | A | | | | | |
| TKD | CHAMPION | 7EC | 522 | 3 | 03 | 1 | | 1 | 1 | 140676 | A759 | 04273 | HUTCHINSON DONALD F, RR2, COCHRANE, TOL 0W0 | A | | | | | |
| TKF | CESSNA | 150L | 15074628 | 3 | 04 | 1 | | 1 | 2 | 060676 | 3A19 | 04273 | CENTENNIAL FLG SVC LTD, HGR '6A INDL ARPT, EDMONTON | A | | | | | |
| TKI | CESSNA | 150F | 15063420 | 3 | 04 | 1 | | 1 | 1 | 070676 | 3A19 | 04273 | BISHOP DOROTHY & GEOFFREY, 111-32 AVE NW, CALGARY | A | | | | | |
| TKJ | CESSNA | 172L | 17259374 | 3 | 07 | 1 | | 1 | 1 | 160577 | 3A12 | 15273 | BISHOFF MOTORS LTD, BOX 328, OYEN, TOJ 2J0 | A | | | | | |
| TKK | CESSNA | 150L | 15075060 | 3 | 04 | 1 | | 1 | 2 | 160876 | 3A19 | 04273 | NAMAD FLG CLUB, CFB EDMONTON, LANCASTER PARK, TOA 2HO | A | | | | | |
| TKN | CESSNA | 172G | 17253906 | 3 | 07 | 1 | | 1 | 1 | 150576 | 3A12 | 04273 | HANNA & DISTRICT AVN ASSN, BOX 310, HANNA, TOJ 1P0 | A | | | | | |
| TKO | CESSNA | 172A | 47056 | 3 | 06 | 1 | | 1 | 1 | 260676 | 3A12 | 04273 | JENSEN MARGARET & FW, BOX 151, STANDARD | A | | | | | |
| TKP | PIPER | PA23 | 23 1674 | 3 | 13 | 1 | | 2 | 1 | 070676 | 1A10 | 15273 | ROSS INVESTMENTS LTD RD, BOX 970, DRUMHELLER, TOJ OY0 | A | | | | | |
| TKQ | CESSNA | 182P | 18262581 | 3 | 09 | 1 | | 1 | 1 | 191276 | 3A13 | 04273 | DANYLUK VICTOR, 5911-84 AVE, EDMONTON, T6B 0H3 | A | | | | | |
| TKT | AERO COMMANDER | 100 | 118 | 3 | 06 | 1 | | 1 | 1 | 140876 | 1A21 | 15273 | COLLINS MERLE G, BOX 594, ETZIKOM, TOK 0W0 | A | | | | | |
| TKU | CESSNA | 172H | 17255744 | 3 | 07 | 1 | | 1 | 1 | 010676 | 3A12 | 04273 | CYPRESS WINGS COOPERATIVE LTD, GEN DEL, MEDICINE HAT | A | | | | | |
| TKV | CESSNA | 150H | 15067796 | 3 | 04 | 1 | | 1 | 2 | 240576 | 3A19 | 04273 | INTERPROVINCIAL AIRWAYS LTD, BOX 768, LLOYDMINSTER | A | | | | | |
| TKW | BEECH | A23A | M 1088 | 3 | 07 | 1 | | 1 | 1 | 120676 | 1A10 | 04273 | TURNER DJ, 2320 LANCING AVE SW, CALGARY, T3E 5P4 | A | | | | | |
| TKX | DOUGLAS | DC3C | L0202 | 3 | 40 | 1 | | 2 | 1 | 060675 | A669 | 19473 | PEM-AIR LTD, RR6, PEMBROKE, K8A 6W7 | D | | | | | |
| TKY | PIPER | PA22 | 22 1730 | 3 | 05 | 1 | | 1 | 1 | 270774 | 1A6 | 15273 | HEUER A & ABRAMOWSKI M, 10532-97 ST, EDMONTON | A | | | | | |
| TLC | PIPER | PA24 | 24 2798 | 3 | 09 | 1 | | 1 | 1 | 110876 | 1A15 | 15472 | FBN ACFT, C/O JH DE LEEUW, 30 VALLONCLIFFE, THORNHILL | LO | | | | | |
| TLH | DOUGLAS | DC9 32 | 45845 | 3 | 50 | 1 | | 2 | 2 | PERMAN | A6WE | 36557 | AIR CANADA, PLACE VILLE MARIE, MONTREAL, H3B 3P7 | Q | | | | | |
| TLI | DOUGLAS | DC9 32 | 45846 | 3 | 50 | 1 | | 2 | 2 | PERMAN | A6WE | 36557 | AIR CANADA, PLACE VILLE MARIE, MONTREAL, H3B 3P7 | Q | | | | | |
| TLJ | DOUGLAS | DC9 32 | 47019 | 3 | 50 | 1 | | 2 | 2 | PERMAN | A6WE | 36557 | AIR CANADA, PLACE VILLE MARIE, MONTREAL, H3B 3P7 | Q | | | | | |
| TLK | DOUGLAS | DC9 32 | 47020 | 3 | 50 | 1 | | 2 | 2 | PERMAN | A6WE | 36557 | AIR CANADA, PLACE VILLE MARIE, MONTREAL, H3B 3P7 | Q | | | | | |
| TLL | DOUGLAS | DC9 32 | 47021 | 3 | 50 | 1 | | 2 | 2 | PERMAN | A6WE | 36557 | AIR CANADA, PLACE VILLE MARIE, MONTREAL, H3B 3P7 | Q | | | | | |
| TLM | DOUGLAS | DC9 32 | 47022 | 3 | 50 | 1 | | 2 | 2 | PERMAN | A6WE | 36557 | AIR CANADA, PLACE VILLE MARIE, MONTREAL, H3B 3P7 | Q | | | | | |
| TLN | DOUGLAS | DC9 32 | 47023 | 3 | 50 | 1 | | 2 | 2 | PERMAN | A6WE | 36557 | AIR CANADA, PLACE VILLE MARIE, MONTREAL, H3B 3P7 | Q | | | | | |
| TLQ | DOUGLAS | DC9 32 | 47024 | 3 | 50 | 1 | | 2 | 2 | PERMAN | A6WE | 36557 | AIR CANADA, PLACE VILLE MARIE, MONTREAL, H3B 3P7 | Q | | | | | |
| TLR | DOUGLAS | DC9 32 | 47068 | 3 | 50 | 1 | | 2 | 2 | PERMAN | A6WE | 36557 | AIR CANADA, PLACE VILLE MARIE, MONTREAL, H3B 3P7 | Q | | | | | |
| TLQ | DOUGLAS | DC9 32 | 47069 | 3 | 50 | 1 | | 2 | 2 | PERMAN | A6WE | 36557 | AIR CANADA, PLACE VILLE MARIE, MONTREAL, H3B 3P7 | Q | | | | | |
| TLR | DOUGLAS | DC9 32 | 47070 | 3 | 50 | 1 | | 2 | 2 | PERMAN | A6WE | 36557 | AIR CANADA, PLACE VILLE MARIE, MONTREAL, H3B 3P7 | Q | | | | | |
| TLS | DOUGLAS | DC9 32 | 47071 | 3 | 50 | 1 | | 2 | 2 | PERMAN | A6WE | 36557 | AIR CANADA, PLACE VILLE MARIE, MONTREAL, H3B 3P7 | Q | | | | | |
| TLT | DOUGLAS | DC9 32 | 47195 | 3 | 50 | 1 | | 2 | 2 | PERMAN | A6WE | 36558 | AIR CANADA, PLACE VILLE MARIE, MONTREAL, H3B 3P7 | Q | | | | | |
| TLU | DOUGLAS | DC9 32 | 47196 | 3 | 50 | 1 | | 2 | 2 | PERMAN | A6WE | 36558 | AIR CANADA, PLACE VILLE MARIE, MONTREAL, H3B 3P7 | Q | | | | | |
| TLV | DOUGLAS | DC9 32 | 47197 | 3 | 50 | 1 | | 2 | 2 | PERMAN | A6WE | 36558 | AIR CANADA, PLACE VILLE MARIE, MONTREAL, H3B 3P7 | Q | | | | | |
| TLW | DOUGLAS | DC9 32 | 47198 | 3 | 50 | 1 | | 2 | 2 | PERMAN | A6WE | 36558 | AIR CANADA, PLACE VILLE MARIE, MONTREAL, H3B 3P7 | Q | | | | | |
| TLX | DOUGLAS | DC9 32 | 47199 | 3 | 50 | 1 | | 2 | 2 | PERMAN | A6WE | 36558 | AIR CANADA, PLACE VILLE MARIE, MONTREAL, H3B 3P7 | Q | | | | | |
| TLY | DOUGLAS | DC9 32 | 47200 | 3 | 50 | 1 | | 2 | 2 | PERMAN | A6WE | 36558 | AIR CANADA, PLACE VILLE MARIE, MONTREAL, H3B 3P7 | Q | | | | | |
| TLZ | DOUGLAS | DC9 32 | 47265 | 3 | 50 | 1 | | 2 | 2 | PERMAN | A6WE | 36558 | AIR CANADA, PLACE VILLE MARIE, MONTREAL, H3B 3P7 | Q | | | | | |
| TMA | DOUGLAS | DC9 32 | 47266 | 3 | 50 | 1 | | 2 | 2 | PERMAN | A6WE | 36558 | AIR CANADA, PLACE VILLE MARIE, MONTREAL, H3B 3P7 | Q | | | | | |
| TMB | DOUGLAS | DC9 32 | 47289 | 3 | 50 | 1 | | 2 | 2 | PERMAN | A6WE | 36558 | AIR CANADA, PLACE VILLE MARIE, MONTREAL, H3B 3P7 | Q | | | | | |
| TMC | DOUGLAS | DC9 32 | 47290 | 3 | 50 | 1 | | 2 | 2 | PERMAN | A6WE | 36558 | AIR CANADA, PLACE VILLE MARIE, MONTREAL, H3B 3P7 | Q | | | | | |

| MARKING MARQUE | TYPE | MODEL MODELE | MANUFACTURER'S NUMBER NUMERO DU CONSTRUCTEUR | COUNTRY OF MANUFACTURE PAYS DE CONSTRUCTION | GROSS WEIGHT POIDS BRUT | LAND - SEA - AIR TERRESTRE - MER - AIR | CLASSIFICATION CLASSIFICATION | NO. OF ENGINES NOMBRE DES MOTEURS | DESTROYED DESTROYE | CERTIFICAT DE NAVIGABILITE OU PERMIS DE VOL VALABLE JUSQU'AU | REGISTRATION CANCELLED IMMATRICULATION ANNULEE | AIRCRAFT TYPE APPROVAL OR SPECS. | ENGINE MANUFACTURE CONSTRUCTEUR DU MOTEUR | OWNER'S NAME AND ADDRESS NOM ET ADRESSE DU PROPRIETAIRE | | PROJECT |
|-------------------|----------------|-----------------|---|--|----------------------------|---|----------------------------------|--------------------------------------|-----------------------|---|---|---|--|--|--|---------|
| | | | | | | | | | | | | | | TYPE D'APPROBATION OU DE SPECIFICATIONS | TYPE D'APPROBATION OU DE SPECIFICATIONS | |
| TMD1 DOUGLAS | DC9 3247292 | 3 50 1 1 2 2 | PERMAN | A6WE | 36568 | AIR CANADA, PLACE VILLE MARIE, MONTREAL, H3B 3P7 | Q | | | | | | | | | |
| TME1 DOUGLAS | DC9 3247293 | 3 50 1 1 2 2 | PERMAN | A6WE | 36568 | AIR CANADA, PLACE VILLE MARIE, MONTREAL, H3B 3P7 | Q | | | | | | | | | |
| TMF1 DOUGLAS | DC9 3247294 | 3 50 1 2 2 2 | PERMAN | A6WE | 36568 | AIR CANADA, PLACE VILLE MARIE, MONTREAL, H3B 3P7 | Q | | | | | | | | | |
| TMN1 DOUGLAS | DC932F47041 | 3 50 1 2 2 2 | PERMAN | A6WE | 36573 | AIR CANADA, PLACE VILLE MARIE, MONTREAL, H3B 3P7 | Q | | | | | | | | | |
| TMQ1 DOUGLAS | DC9 3247353 | 3 50 1 2 2 2 | PERMAN | A6WE | 36569 | AIR CANADA, PLACE VILLE MARIE, MONTREAL, H3B 3P7 | Q | | | | | | | | | |
| TMP1 DOUGLAS | DC9 3247354 | 3 50 1 2 2 2 | PERMAN | A6WE | 36569 | AIR CANADA, PLACE VILLE MARIE, MONTREAL, H3B 3P7 | Q | | | | | | | | | |
| TMQ1 DOUGLAS | DC9 3247422 | 3 50 1 2 2 2 | PERMAN | A6WE | 36570 | AIR CANADA, PLACE VILLE MARIE, MONTREAL, H3B 3P7 | Q | | | | | | | | | |
| TMR1 DOUGLAS | DC9 3247423 | 3 50 1 2 2 2 | PERMAN | A6WE | 36570 | AIR CANADA, PLACE VILLE MARIE, MONTREAL, H3B 3P7 | Q | | | | | | | | | |
| TMS1 DOUGLAS | DC9 3247424 | 3 50 1 2 2 2 | PERMAN | A6WE | 36570 | AIR CANADA, PLACE VILLE MARIE, MONTREAL, H3B 3P7 | Q | | | | | | | | | |
| TMT1 DOUGLAS | DC9 3247546 | 3 50 1 2 2 2 | PERMAN | A6WE | 36572 | AIR CANADA, PLACE VILLE MARIE, MONTREAL, H3B 3P7 | Q | | | | | | | | | |
| TMU1 DOUGLAS | DC9 3247554 | 3 50 1 2 2 2 | PERMAN | A6WE | 36572 | AIR CANADA, PLACE VILLE MARIE, MONTREAL, H3B 3P7 | Q | | | | | | | | | |
| TMV1 DOUGLAS | DC9 3247557 | 3 50 1 2 2 2 | PERMAN | A6WE | 36572 | AIR CANADA, PLACE VILLE MARIE, MONTREAL, H3B 3P7 | Q | | | | | | | | | |
| TMW1 DOUGLAS | DC9 3247560 | 3 50 1 2 2 2 | PERMAN | A6WE | 36572 | AIR CANADA, PLACE VILLE MARIE, MONTREAL, H3B 3P7 | Q | | | | | | | | | |
| TMX1 DOUGLAS | DC9 3247485 | 3 50 1 2 2 2 | PERMAN | A6WE | 36572 | AIR CANADA, PLACE VILLE MARIE, MONTREAL, H3B 3P7 | Q | | | | | | | | | |
| TMY1 DOUGLAS | DC9 3247592 | 3 50 1 2 2 2 | PERMAN | A6WE | 36573 | AIR CANADA, PLACE VILLE MARIE, MONTREAL, H3B 3P7 | Q | | | | | | | | | |
| TNB1 LOCKHEED | L 1011193E1021 | 3 54 1 3 2 2 | PERMAN | A23WE | 75573 | AIR CANADA, PLACE VILLE MARIE, MONTREAL, H3B 3P7 | Q | | | | | | | | | |
| TND1 LOCKHEED | L 1011193E1025 | 3 54 1 3 2 2 | PERMAN | A23WE | 75573 | AIR CANADA, PLACE VILLE MARIE, MONTREAL, H3B 3P7 | Q | | | | | | | | | |
| TNE1 LOCKHEED | L 1011193E1027 | 3 54 1 3 2 2 | PERMAN | A23WE | 75573 | AIR CANADA, PLACE VILLE MARIE, MONTREAL, H3B 3P7 | Q | | | | | | | | | |
| TNF1 LOCKHEED | L 1011193E1047 | 3 54 1 3 2 2 | PERMAN | A23WE | 75573 | AIR CANADA, PLACE VILLE MARIE, MONTREAL, H3B 3P7 | Q | | | | | | | | | |
| TNG1 LOCKHEED | L 1011193E1048 | 3 54 1 3 2 2 | PERMAN | A23WE | 75573 | AIR CANADA, PLACE VILLE MARIE, MONTREAL, H3B 3P7 | Q | | | | | | | | | |
| TNH1 LOCKHEED | L 1011193E1049 | 3 54 1 3 2 2 | PERMAN | A23WE | 75573 | AIR CANADA, PLACE VILLE MARIE, MONTREAL, H3B 3P7 | Q | | | | | | | | | |
| TNI1 LOCKHEED | L 1011193E1058 | 3 54 1 3 2 2 | PERMAN | A23WE | 75573 | AIR CANADA, PLACE VILLE MARIE, MONTREAL, H3B 3P7 | Q | | | | | | | | | |
| TNJ1 LOCKHEED | L 1011193E1067 | 3 54 1 3 2 2 | PERMAN | A23WE | 75574 | AIR CANADA, PLACE VILLE MARIE, MONTREAL, H3B 3P7 | Q | | | | | | | | | |
| TNK1 LOCKHEED | L 1011193E1069 | 3 54 1 3 2 2 | PERMAN | A23WE | 75574 | AIR CANADA, PLACE VILLE MARIE, MONTREAL, H3B 3P7 | Q | | | | | | | | | |
| TNL1 LOCKHEED | L 1011193E1073 | 3 54 1 3 2 2 | PERMAN | A23WE | 75574 | AIR CANADA, PLACE VILLE MARIE, MONTREAL, H3B 3P7 | Q | | | | | | | | | |
| TNT2 BELL | 206A 397 | 3 09 1 1 2 0 | 070576 | H2SW | 28269 | TRANS NORTH TURBO AIR 1971, BOX 4330, WHITEHORSE | Y | | | | | | | | | |
| TOA1 BOEING | 74713320013 | 3 54 1 4 2 2 | PERMAN | A20WE | 36571 | AIR CANADA, PLACE VILLE MARIE, MONTREAL, H3B 3P7 | Q | | | | | | | | | |
| TOB1 BOEING | 74713320014 | 3 54 1 4 2 2 | PERMAN | A20WE | 36571 | AIR CANADA, PLACE VILLE MARIE, MONTREAL, H3B 3P7 | Q | | | | | | | | | |
| TOC1 BOEING | 74713320015 | 3 54 1 4 2 2 | PERMAN | A20WE | 36571 | AIR CANADA, PLACE VILLE MARIE, MONTREAL, H3B 3P7 | Q | | | | | | | | | |
| TOD1 BOEING | 74713320767 | 3 54 1 4 2 2 | PERMAN | A20WE | 36573 | AIR CANADA, PLACE VILLE MARIE, MONTREAL, H3B 3P7 | Q | | | | | | | | | |
| YOM1 COUGAR | TB ONE | 1 03 1 1 6 0 | 060573 | NIL | 154 | BEATON THOMAS L, 17 NEWMAN DRIVE, GALT, N1S 1A1 | Q | | | | | | | | | |
| TON1 DOUGLAS | DC915F45826 | 3 49 1 2 2 2 | PERMAN | A6WE | 36572 | AIR CANADA, PLACE VILLE MARIE, MONTREAL, H3B 3P7 | Q | | | | | | | | | |
| TOO1 DOUGLAS | DC915F47010 | 3 49 1 2 2 2 | PERMAN | A6WE | 36572 | AIR CANADA, PLACE VILLE MARIE, MONTREAL, H3B 3P7 | Q | | | | | | | | | |
| TOP1 DOUGLAS | DC915F47011 | 3 49 1 2 2 2 | PERMAN | A6WE | 36572 | AIR CANADA, PLACE VILLE MARIE, MONTREAL, H3B 3P7 | Q | | | | | | | | | |
| TOQ1 DOUGLAS | DC915F47012 | 3 49 1 2 2 2 | PERMAN | A6WE | 36572 | AIR CANADA, PLACE VILLE MARIE, MONTREAL, H3B 3P7 | Q | | | | | | | | | |
| TOR1 DOUGLAS | DC915F47013 | 3 49 1 2 2 2 | PERMAN | A6WE | 36572 | AIR CANADA, PLACE VILLE MARIE, MONTREAL, H3B 3P7 | Q | | | | | | | | | |
| TOS1 DOUGLAS | DC915F47014 | 3 49 1 2 2 2 | PERMAN | A6WE | 36572 | AIR CANADA, PLACE VILLE MARIE, MONTREAL, H3B 3P7 | Q | | | | | | | | | |
| TOT1 DOUGLAS | DC915F47015 | 3 49 1 2 2 2 | PERMAN | A6WE | 36573 | AIR CANADA, PLACE VILLE MARIE, MONTREAL, H3B 3P7 | Q | | | | | | | | | |
| TOU1 DOUGLAS | DC915F47152 | 3 49 1 2 2 2 | PERMAN | A6WE | 36573 | AIR CANADA, PLACE VILLE MARIE, MONTREAL, H3B 3P7 | Q | | | | | | | | | |
| TPA1 FAIRCHILD | F27A 104 | 3 42 1 2 2 2 | 191176 | 7A1 | 21273 | TIME AIR LTD, BOX 423, LETHBRIDGE, T1J 3Z1 | A | | | | | | | | | |
| TPB1 CESSNA | A185E 185.1033 | 3 11 6 1 1 0 | 090776 | 3A24 | 04270 | ATLIN AIR LTD, BOX 1104, EDMONTON, T5J 2M1 | A | | | | | | | | | |
| TPC1 GRUMMAN | G159 17 | 3 42 1 2 1 2 | 290676 | 1A17 | 21567 | TRIZEC EQTY, 8 FLOOR 5 PLACE VILLE MARIE, MONTREAL | Q | | | | | | | | | |
| TPD2 BELL | 206B 724 | 3 10 1 1 2 0 | 040376 | H2SW | 28572 | HELI VOYAGEUR LTEE, CP 1330, VAL D'OR, J9P 4P8 | Q | | | | | | | | | |
| TPF2 BELL | 206B 768 | 3 10 6 1 2 0 | 080476 | H2SW | 28572 | HELI VOYAGEUR LTEE, CP 1330, VAL D'OR, J9P 4P8 | Q | | | | | | | | | |
| TPG2 BELL | 206B 769 | 3 10 5 1 2 0 | 080477 | H2SW | 28572 | HELI VOYAGEUR LTEE, CP 1330, VAL D'OR, J9P 4P8 | Q | | | | | | | | | |
| TPH1 CESSNA | A185E 18501976 | 3 11 1 1 1 1 | 240576 | 3A24 | 04572 | POULIN JACQUES, 18 ST HENRI, STE AGATHE DES MONTS | Q | | | | | | | | | |
| TPJ1 CESSNA | L72L 17260448 | 3 07 1 1 2 1 | 120477 | 3A12 | 15672 | LEMAIRE AIR SVCS LTD, BOX 28, PERKINSFIELD, L0L 2J0 | Q | | | | | | | | | |
| TPK1 CESSNA | L72L 17260469 | 3 07 1 1 1 1 | 100676 | 3A12 | 15672 | GIBBONS PHILLIP, BOX 603, GOOSE BAY | Q | | | | | | | | | |

| MARKING MANAGER CAT. AC - CAT. 21/10 | TYPE | MODEL | MANUFACTURER'S NUMBER NUMERO DU CONSTRUCTEUR | COUNTRY OF MANUFACTURE PAYS DE CONSTRUCTION | GROSS WEIGHT POIDS BRUT | LAND - SEA - AIR TERRESTRE - MER - AIR | NO. OF ENGINES NOMBRE DE MOTEURS | PURPOSE DESTINÉE A | CERTIFICATE OF NAVIGABILITY OR PERMIT DE VOL VALABLE JUSQU'AU | REGISTRATION CANCELLED ANNULATION NUMÉRE | AIRCRAFT TYPE APPROVAL OR SPEC. | ENGINE MANUFACTURER CONSTRUCTEUR DU MOTEUR | OWNER'S NAME AND ADDRESS NOM ET ADRESSE DU PROPRIÉTAIRE | | PROVINCE |
|--|--------|----------|---|--|----------------------------|---|-------------------------------------|---|---|---|---------------------------------|---|--|--|----------|
| | | | | | | | | | | | | | REGISTRATION NUMBER NUMÉRE D'IMMATRICULATION | REGISTRATION ADDRESS NOM ET ADRESSE | |
| TPUIPIPER | PA28 | 28 24195 | 3 06 1 | 1 1 | 020377 | 2A13 | 15572 | PROULX REAL, 3711 RUE LAVIOLETTE, TROIS-RIVIERES | Q | | | | | | |
| TPMCESSNA | A150K | A1500114 | 3 04 1 | 1 2 | 130376 | 3A19 | 04572 | COMMANDAIR INC, CP 1323, SHERBROOKE, J1H 5L7 | Q | | | | | | |
| TPNCESSNA | U206F | 20601771 | 3 12 1 | 1 1 | 310576 | A4CE | 04572 | LA CHAUDIERE SPORTSWEAR INC, ST LUDGER DE FRONTENAC | Q | | | | | | |
| TPQCESSNA | 150F | 15063919 | 3 04 1 | 1 1 | 150276 | 3A19 | 04572 | MIMAULT GASTON, CP 32 31-6 RUE O, STE-ANNE DES MONTS | Q | | | | | | |
| TPQPIPER | PA23 | 23 804 | 3 12 1 | 2 2 | 260476 | 1A10 | 15572 | AIR MINGAN INC, LONGUE POINTE DE MINGAN | Q | | | | | | |
| TPRIPIPER | J3C65 | 22509 | 3 03 1 | 1 1 | 220476 | A691 | 04572 | CLUB AERO-PIVERT INC, CP 186, ST-JOVITE, JOT 2H0 | Q | | | | | | |
| TPSCESSNA | 172A | 47279 | 3 06 1 | 1 1 | 260776 | 3A12 | 04572 | MACKAY JJ, RR3 BOX 2 GRP 368, WINNIPEG, R3C 2E7 | M | | | | | | |
| TPUCESSNA | 150K | 15071656 | 3 04 1 | 1 1 | 160376 | 3A19 | 04572 | MAYER HOWARD, 57 MAIN ST, STURGEON FALLS, POH 2G0 | D | | | | | | |
| TPVCESSNA | 172H | 17256434 | 3 07 1 | 1 2 | 010376 | 3A12 | 04572 | SALE REPORTED/VENTE SIGNALÉE | Q | | | | | | |
| TPWCESSNA | 150H | 15067304 | 3 04 1 | 1 1 | 230876 | 3A19 | 04572 | CLUB AERONAUTIQUE SHERBROOKE, CP 1271, SHERBROOKE | Q | | | | | | |
| TPXCESSNA | 150K | 15071793 | 3 04 1 | 1 1 | 041176 | 3A19 | 04572 | VALADE JEAN LOUIS, 164 WESTMINSTER, TORONTO, M6R 1N7 | O | | | | | | |
| TPYCESSNA | 182N | 18260540 | 3 09 1 | 1 2 | 160376 | 3A13 | 04572 | MONTREAL FLG CLUB, 5800 AIRPORT RD, ST HUBERT | Q | | | | | | |
| TPZCESSNA | 150J | 15069858 | 3 04 1 | 1 2 | 100377 | 3A19 | 04572 | ECOLE AVN DE SHERBROOKE, CP 1241, SHERBROOKE, J1H 5L7 | Q | | | | | | |
| TQBCESSNA | A185E | 18501655 | 3 11 5 | 1 2 | 020377 | 3A24 | 04270 | B C YUKON AIR SVC LTD, BOX 68, WATSON LAKE, Y0A 1C0 | Y | | | | | | |
| TQD2ALOUETTE | SA318C | 2078 | 4 12 1 | 1 1 | 300176 | H74 | 52270 | TROJAN HELICOPTERS LTD, BOX 1720, HAY RIVER, XDE ORO | T | | | | | | |
| TQECESSNA | 180H | 18051647 | 3 09 1 | 1 1 | 050277 | 5A6 | 04270 | DEER CREEK LIVESTOCK CO LTD, BOX 359, MILK RIVER | A | | | | | | |
| TQFPIPER | PA24 | 24 784 | 3 08 1 | 1 1 | 290576 | 1A15 | 15270 | MITCHELL FARMS LTD, BOX 184, KITSCOTY | A | | | | | | |
| TQGPIPER | PA30 | 30 1211 | 3 12 1 | 2 1 | 050377 | A1EA | 15270 | OLIVER INDS SUPPLY, BOX 5039 STN A, CALGARY, T2H 1X1 | A | | | | | | |
| TQIPIPER | PA18 | 18 4192 | 3 04 1 | 1 1 | 310375 | 1A2 | 15270 | L K RANCHES LTD, BOX 270, BASSANO, TOJ 0B0 | A | | | | | | |
| TQJIBEECH | 35 | D 1235 | 3 08 1 | 1 1 | 280776 | A777 | 04270 | CAVELL DRUGS LTD, BOX 370, JASPER | A | | | | | | |
| TQKCESSNA | 310Q | 310Q0108 | 3 16 1 | 2 1 | 100676 | 3A10 | 04270 | WEST CDN GRAPHIC INDS, 406-700-6 AVE SW, CALGARY | A | | | | | | |
| TQLSIBELLE | | 113 | 4 01 1 | 0 1 | 010576 | G84 | 270 | INNES RONALD & STRONG, JAMES, 10727-59 AVE, EDMONTON | A | | | | | | |
| TQMLUSCOMBE | 3E | 4508 | 3 03 1 | 1 1 | 021076 | A694 | 04270 | WARD DONALD ALFRED, 4715-106A AVE, EDMONTON, T6A 1J3 | A | | | | | | |
| TQNEAA BIPLANE | | 6470 | 1 03 1 | 1 6 | 010776 | NIL | 150 | DURFEE BRUCE, RR1 GREATA RD, PEACHLAND, VOH 1X0 | B | | | | | | |
| TQOLCESSNA | A185E | 18501700 | 3 11 1 | 1 1 | 090477 | 3A24 | 04170 | HARRISON WILLIAM J, BOX 283, BURNS LAKE, VOJ 1E0 | B | | | | | | |
| TQPICESSNA | 170B | 27101 | 3 06 1 | 1 1 | 190776 | A799 | 04270 | HOLT CARL & BARCLAY LORNE, RR2, INNISFAIL | A | | | | | | |
| TQQAERONCA | 11AC | 11AC 593 | 3 02 1 | 1 1 | 040475 | A761 | 04270 | GOYER LYNN A, SITE 8 COMP B, LEDUC, TOC 1V0 | A | | | | | | |
| TQSIPIPER | PA28 | 28 4593 | 3 07 1 | 1 1 | 130476 | 2A13 | 15270 | GERRY'S APERTIES LTD, BOX 366, HIGH PRAIRIE, TOG 1E0 | A | | | | | | |
| TQTCESSNA | 180B | 50408 | 3 08 7 | 1 1 | 160576 | 5A6 | 04270 | PRICE JAMES WM, 10608 59 ST, EDMONTON | A | | | | | | |
| TQVAMERICAN AVN | AA1 | AA1 0363 | 3 03 1 | 1 1 | 250576 | A11EA | 15270 | STEPHENSON TC, 6 WINDERMERE RD SW, CALGARY, T3C 3K1 | A | | | | | | |
| TQXTERCO | A150D | 4813 | 3 03 1 | 1 1 | 150673 | A718 | 04270 | SINKE BERNICE, 6 932-17 AVE SW, CALGARY | A | | | | | | |
| TQYCESSNA | A150K | A1500204 | 3 04 1 | 1 2 | 280674 | 3A19 | 04470 | OTTAWA FLYING CLUB, SUB 61 CFB OTTAWA, K1A 0K5 | O | | | | | | |
| TQZ2ALOUETTE | SA318C | 2202 | 4 12 1 | 1 2 | 180476 | H74 | 52271 | CANHEST AVN LTD, 3444 BULYEA CRES NW, CALGARY | A | | | | | | |
| TR1SPORTSMAN | VJ22 | VJBC1167 | 1 03 4 | 1 6 | 240876 | NIL | 154 | CRESSWELL WILLIAM JB, 4100 BRIDGE ST, NIAGARA FALLS | A | | | | | | |
| TRBPIPER | PA28 | 28 25715 | 3 06 1 | 1 1 | 220976 | 2A13 | 15169 | STEINKLAEBL JOSEF V, 780 FIFE RD, KELOWNA | B | | | | | | |
| TRCCESSNA | 180C | 50669 | 3 08 7 | 1 1 | 220376 | 5A6 | 04265 | GARDNER GORDON H, 7535-149 A AVE, EDMONTON, T5C 2W8 | A | | | | | | |
| TRDAERONCA | 11AC | 11AC 573 | 3 02 1 | 1 1 | 021073 | A761 | 04469 | WILLITON JOHN L, 150 LAKESHORE RD W, MISSISSAUGA | O | | | | | | |
| TRDCESSNA | 172K | 17258675 | 3 07 6 | 1 1 | 121073 | 3A12 | 15469 | OBEI JOHN B, BOX 59 LOT 4 CON 10, KEARNEY, POA 1M0 | Q | | | | | | |
| TRFLAMERICAN AVN | AA1 | AA1 0214 | 3 03 1 | 1 1 | 260576 | A11EA | 15469 | WALLACE LE ROY, RR1, STRATHROY | Q | | | | | | |
| TRGLSTITIS | SA7D | P 514 | 1 03 1 | 1 6 | 031173 | NIL | 154 | GOSSELIN ALDERIC, 29 WESTHILL RD, ELLIOT LAKE | O | | | | | | |
| TRHLPITTS SPECIAL | S1S | 267 11 | 1 02 1 | 1 6 | 070576 | NIL | 154 | YOUNGER WILLIAM GERALD, 93 RAGLAN ST, GUELPH, N1H 2S4 | O | | | | | | |
| TRILTRIDENT | TR 1 | 1 | 1 14 4 | 1 8 | TR0775 | NIL | 041 | TRIDENT ACFT LTD, 261 VISCOUNT WAY, RICHMOND, V6V 1M9 | B | | | | | | |
| TRJCESSNA | 150K | 15071338 | 3 04 1 | 1 2 | 271076 | 3A19 | 04469 | KINGSTON AIR SVCS LTD, NORMAN ROGERS ARPT, KINGSTON | O | | | | | | |
| TRKCESSNA | 150K | 15071337 | 3 04 1 | 1 1 | 131176 | 3A19 | 04469 | DAVIS CAMERON C, RR1, LUCAN, NOM 2J0 | O | | | | | | |
| TRLCESSNA | 150K | 15071329 | 3 04 1 | 1 1 | 190876 | 3A19 | 04569 | BELLEHUMEUR GASTON, 111 BLVD GREBER, PTE GATINEAU | Q | | | | | | |
| TRMLNAVION | | AV423408 | 3 09 1 | 1 1 | 071076 | A782 | 15469 | WELDON JOHN E, 39 DAVIDSON DRIVE, WOODBRIDGE | O | | | | | | |
| TRNPIPER | J3C65 | 17078 | 3 02 1 | 1 1 | 140476 | A691 | 04470 | EADY JR HAROLD C, 43 BANK ST S, RENFREW, K7V 2E5 | O | | | | | | |
| TROLCESSNA | 172K | 17258408 | 3 07 1 | 1 2 | 261076 | 3A12 | 15469 | MOUNT PLEASANT FLG SVCS LTD, BOX 732, CHARLOTTETOWN | P | | | | | | |

| MARKING MARKING | TYPE | MODEL | MANUFACTURER NUMÉRO DU CONSTRUCTEUR | COUNTRY OF MANUFACTURE PAYS DE CONSTRUCTION | CLASS WEIGHT POIDS BRUT | CLASS - CAT. D. 1 | CLASS - CAT. D. 2 | CERT. OF AIRW. OR FLIGHT PERMIT VALID TO | REGISTRATION CANCELLED AMÉLIORATION ANNULÉE | AIRCRAFT TYPE APPROVAL OR SPEC. | ENGINE MANUFACTURER CONSTRUCTEUR DU MOTEUR | OWNER'S NAME AND ADDRESS NOM ET ADRESSE DU PROPRIÉTAIRE | PROVINCE |
|--------------------|------|--------|--|--|----------------------------|-------------------|-------------------|--|--|--|---|--|----------|
| | | MOOFL | | | | LANG. - CAT. D. 1 | LANG. - CAT. D. 2 | CERTIFICAT DE NAVIGABILITE OU PERMIS DE VOL VALABLE JUSQU'AU | | TYPE D'APPROBATION OU DE SPECIFICATIONS | | | |
| TRP1MAULE | | M4220C | 2037C | 3 | 07 | 7 | 1 | 1 | 131176 | 3A23 | 09669 | SALE REPORTED/VENTE SIGNALÉE | F |
| TRQ3RAVEN | | S50A | S50A 133 | 3 | 03 | 1 | 0 | 1 | 200575 | A15CE | 469 | HORACK ANTON J, 306 EUCLID ST, WHITBY, L1N 5B6 | O |
| TRR1LAKE | | LA 4 | 319 | 3 | 07 | 4 | 1 | 1 | 190876 | 1A13 | 15669 | POPE AD, RRI WESTFIELD, KING'S CO, EOG 3JO | K |
| TRS1FLAGLOR SCOOTR | | | 1430 | 1 | 01 | 1 | 1 | 6 | 311072 | NIL | 334 | SALE REPORTED/VENTE SIGNALÉE | O |
| TRU1CHAMPION | | TECA | TECA 721 | 3 | 04 | 1 | 1 | 1 | 280576 | A759 | 15669 | CHAMPLAIN FLYING CLUB, BOX 33, RENFREW, KTV 4A2 | O |
| TRV1CESSNA | | 172K | 17258708 | 3 | 07 | 1 | 1 | 1 | 301074 | 3A12 | 15669 | SCHOLLE INC ROBERT, 337 CHEMIN GARDLEY, LUCERNE | O |
| TRW1PIPER | | PA28 | 28 26416 | 3 | 05 | 1 | 1 | 1 | 081076 | 2A13 | 15469 | MCDERMOTT DANIEL, 1812-665 BATHGATE DR, OTTAWA | O |
| TRY1CESSNA | | 150F | 15064169 | 3 | 04 | 1 | 1 | 1 | 090676 | 3A19 | 04466 | INLAND REAL ESTATE, 81 BROADWAY, ORANGEVILLE, L9W 1K1 | O |
| TRZ1PIPER | | PA28R | 28R35623 | 3 | 08 | 1 | 1 | 1 | 250676 | 2A13 | 15269 | JOSLYN & OLSEN CONTRACTORS, 14209-128A AVE, EDMONTON | A |
| TS1CESSNA | | 180D | 18050954 | 3 | 08 | 1 | 1 | 1 | 180476 | 5A6 | 04466 | CASEY RONALD, 1 FOXMEADOW RD, WESTON | O |
| TSB1PIPER | | PA28 | 28 11320 | 3 | 09 | 1 | 1 | 1 | 061076 | 2A13 | 15369 | BIGGART LYNN R, BOX 162, CUT KNIFE, SOM ONO | S |
| TSD1DRUINE TURBI | | D5 | JDP 11 | 1 | 01 | 1 | 1 | 6 | 120876 | NIL | 044 | PERCIVAL JOHN D, 904 MICHIGAN AVE, SARNIA | O |
| TSE1CESSNA | | 172K | 17258740 | 3 | 07 | 6 | 1 | 1 | 161076 | 3A12 | 15470 | SHEPPARD TP & WEAVER MP, 163 MAKI ST, SUDBURY | O |
| TSF1BEDE | | BD 4 | 6 | 1 | 05 | 1 | 1 | 6 | 090976 | NIL | 154 | EMBREE KILBURN E, 1018 SIERRA BLVD, MISSISSAUGA | O |
| TSG1MUSTANG | | 11 | 234 | 1 | 03 | 1 | 1 | 6 | 080377 | NIL | 154 | STEVER HENRY L, RR2, CAMBRIDGE, N3H 4R7 | O |
| TSH1RAVEN | | S50A | S50A 134 | 3 | 03 | 1 | 0 | 1 | 031076 | A15CE | 469 | REGEL W HEWITT D JAHN D, 34-2, STITTSVILLE, KOA 3G0 | O |
| TSI1RAVEN | | S40A | S40A 135 | 3 | 01 | 1 | 0 | 1 | 070574 | A15CE | 470 | DOFFUS TIMOTHY J, 738 AYLMEY, PETERBOROUGH, K9H 3X7 | O |
| TSJ1PIPER | | PA23 | 27 4387 | 3 | 15 | 1 | 2 | 1 | 091076 | 1A10 | 15469 | SINCLAIR D CONSTR & MAGEE B, 100 DUNDAS, MISSISSAUGA | O |
| TSK1CESSNA | | 182N | 18260473 | 3 | 09 | 1 | 1 | 1 | 050576 | 3A13 | 04470 | ELWARD E J, 10 DENEWOOD CRESCENT, DON MILLS | O |
| TSM1PIPER | | PA32 | 32 40537 | 3 | 11 | 1 | 1 | 1 | 060376 | A3S0 | 15369 | CLARKE'S PHARMACY, BOX 220, LYNN LAKE, ROG OWO | M |
| TSQ1PIPER | | PA12 | 12 3290 | 3 | 04 | 1 | 1 | 1 | 130976 | A780 | 15469 | WARD RONALD A, BOX 276, ENGLEHART, POJ 1H0 | O |
| TSR1PIPER | | J3C65 | B505 | 3 | 02 | 1 | 1 | 1 | 040975 | A691 | 04470 | BISHOP LEONARD, RR2, SCHOMBERG, LOG 1T0 | O |
| TSU1ERCO | | A15C | B406 | 3 | 03 | 1 | 1 | 1 | 301076 | A718 | 04469 | GORE RW, 500 CHAPIN PARKWAY GEN DEL STN 8, FORT ERIE | O |
| TST1CESSNA | | J206D | J2061414 | 3 | 12 | 1 | 1 | 2 | 241275 | A4CE | 04569 | CENTRE AERONAUTIQUE, RR3, ST ANDRE AVELLIN, JOV IWO | O |
| TSV1CHEROKEE | | 11 | DB 1 | 1 | 01 | 1 | 0 | 6 | 080976 | NIL | 4 | BANDMANN OTTO & VIG ZOLTAN, RRI, DUNDAS | O |
| TSV1HARVARD | | 2 | B771 | 3 | 16 | 1 | 1 | 1 | 071276 | A80 | 17469 | CLARK COLIN, 168 HAMMERSMITH AVE, TORONTO, M4E 2W8 | O |
| TSW1CHAMPION | | TKCAB | 277 70 | 3 | 04 | 1 | 1 | 1 | 090976 | A759 | 15569 | LEVESQUE GERARD, 2-784 BON DESIR, HAUTERIVE | O |
| TSX1BENSEN | | B8M | JHZ-H1 | 1 | 01 | 1 | 1 | 6 | 150277 | NIL | 384 | ZEMELL JH, 654 HURON SECOND FLOOR, TORONTO, M5R 2R9 | O |
| TSY1PIPER | | PA12 | 12 969 | 3 | 04 | 1 | 1 | 1 | 250175 | A780 | 15670 | GOOSE FLYING CLUB, BOX 268, GOOSE BAY | L |
| TSZ1PIPER | | PA28 | 28 5750 | 3 | 07 | 1 | 1 | 1 | 281076 | 2A13 | 15469 | RONNOCO PRODUCTIONS LTD, 804-2300 YONGE ST, TORONTO | O |
| TTA1CESSNA | | 170B | 20998 | 3 | 06 | 1 | 1 | 1 | 010576 | A799 | 04272 | LETHBRIDGE TAIL DRAGGERS LTD, BOX 15, LETHBRIDGE | A |
| TTB1CESSNA | | 210A | 21057836 | 3 | 09 | 1 | 1 | 1 | 080776 | BA21 | 04372 | KRISDEN LTD, BOX 375, DAUPHIN, R7N 2V2 | A |
| TTCLPIPER | | PA28 | 28 11013 | 3 | 09 | 1 | 1 | 1 | 130476 | 2A13 | 15272 | CENTRAL TRUCK & AUTO PARTS, 11735-156 ST, EDMONTON | A |
| TTD1PIPER | | PA23 | 23 1665 | 3 | 13 | 1 | 2 | 2 | 081276 | 1A10 | 15272 | KINNIBURGH SPRAY SVC LTD, PURPLE SPRINGS, TOK 1X0 | A |
| TTFLPIPER | | PA11 | 11 801 | 3 | 02 | 1 | 1 | 1 | 171276 | A691 | 04272 | HIGHWOOD LAND & CATTLE CO LTD, RR3, HIGH RIVER | A |
| TTFLCESSNA | | 170A | 19305 | 3 | 06 | 1 | 1 | 1 | 250576 | A799 | 04272 | CAL-AIR CORP LTD, 23 GRAFTON DR SW, CALGARY, T3E 4W1 | A |
| TTGLCESSNA | | 172F | 17251990 | 3 | 07 | 1 | 1 | 1 | 190876 | 3A12 | 04272 | BAMFORD JAMES A, BOX 1921, YELLOWKNIFE | T |
| TTHLCESSNA | | 177B | 17701620 | 3 | 07 | 1 | 1 | 1 | 220576 | A13CE | 15572 | LES AILES DE L'EST, CP 263, SHERBROOKE, J1H 5J1 | O |
| TTILPIPER | | PA28 | 28 26613 | 3 | 06 | 1 | 1 | 1 | 260576 | 2A13 | 15272 | ELLIOTT DENIS & ALWYN, MCLAUGHLIN, TOB 2Y0 | A |
| TTJ1CESSNA | | A185E | 185 1085 | 3 | 11 | 1 | 1 | 1 | 080676 | 3A24 | 04272 | DILFIELD TOOL & DVLMT LTD, BOX 1307, LEDUC | A |
| TTK1ERCO | | A15D | B095 | 3 | 03 | 1 | 1 | 1 | 270576 | A787 | 04272 | WINTERS RALPH C, BOX 12 SITE 9 RR5, CALGARY | A |
| TTL1CESSNA | | J206C | J2061062 | 3 | 12 | 2 | 1 | 1 | 210876 | A4CE | 04358 | MURPHY TYRONE P, BOX 1300, ATIKOKAN, POT 1G0 | O |
| TTMLCESSNA | | 172F | 17251980 | 3 | 07 | 1 | 1 | 1 | 030676 | 3A12 | 04272 | HAROLDSON HARVIN, METISKOW, TOB 3A0 | A |
| TTN1STINSON | | 108 | 108 618 | 3 | 06 | 1 | 1 | 1 | 240575 | A767 | 09272 | GAUCHER DENIS & KOPALA RON, BOX 129, BONNYVILLE | A |
| TTOLPIPER | | PA25 | 25 4229 | 3 | 09 | 1 | 1 | 5 | 290576 | 2A10 | 15372 | CHIEFTAIN FLYING SVC, BOX 726, INDIAN HEAD, SOG 2K0 | S |
| TTPLPIPER | | PA25 | 25 494 | 3 | 07 | 1 | 1 | 5 | 210576 | 2A10 | 15272 | CUMMINGS AGRICULTURAL AIR, 5821-47 AVE, WETASKIWIN | A |
| TTQLCESSNA | | L82P | L8261229 | 3 | 09 | 1 | 1 | 1 | 260676 | 3A13 | 04172 | GRANT ROBERT O, 34904 MARSHALL RD, ABBOTSFORD | B |
| TTRLCESSNA | | A185E | 185 1341 | 3 | 11 | 1 | 1 | 2 | 070576 | 3A24 | 04272 | CONTACT AIRWAYS LTD, BOX 5175, FORT McMURRAY, TOA 1K0A | O |

| MARQUE MARCHÉ | TYPE | MODEL | MANUFACTURER'S NUMBER NUMÉRO DE CONSTRUCTION | COUNTRY OF MANUFACTURE PAYS DE CONSTRUCTION | CROSS WEIGHT POIDS BRUT | LAND - SEA - AIR TERR - MER - AIR | REG. NO. IN CAN. NO. REG. AU CAN. | REG. NO. IN U.S. NO. REG. AUX E.U. | CERT. OF AIRW. OR FLIGHT PERMIT VALID TO CERTIFICAT. DE NAVIGABILITE OU PERMIS DE VOL VALABLE JUSQU'AU | REGISTRATION CANCELLED IMMATRICULATION ANNULEE | AIRCRAFT TYPE APPROVAL OR SPEC. TYPE D'APPROBATION OU DE SPECIFICATIONS | ENGINE MANUFACTURER CONSTRUCTEUR DU MOTEUR | YEAR IMPORTED ANNEE D'IMPORTATION | OWNER'S NAME AND ADDRESS NOM ET ADRESSE DU PROPRIETAIRE | PROVINCE |
|------------------|--------------|--------|---|--|----------------------------|--------------------------------------|--------------------------------------|---------------------------------------|---|---|--|---|---|--|----------|
| TTS | PIPER | PA30 | 30 1175 | 3 | 12 1 | | 2 1 | 120776 | | | A1EA | 15166 | TRIANGLE TRAILER SLS, 2435 TRANS CAN HWY, VICTORIA | B | |
| TTV | CESSNA | 172L | 17260733 | 3 | 07 1 | | 1 1 | 210676 | | | 3A12 | 15472 | VOB EQUIPMENT LTD, BOX 2313, SUDBURY | O | |
| TTX | CESSNA | 172L | 17259372 | 3 | 07 1 | | 1 1 | 290576 | | | 3A12 | 15372 | GAUTHIER JOHN G, BOX 450, GRAVELBOURG, SOH 1X0 | S | |
| TTY | CESSNA | 172C | 17248803 | 3 | 06 1 | | 1 1 | 050776 | | | 3A12 | 04372 | ROLFE GORDON P, BOX 120, GRAVELBOURG, SOH 1X0 | S | |
| TUB | SCHNEIDER | LS1C | 54 | 4 | 01 1 | | 0 1 | 100676 | | | G89 | 570 | ROACH W & BRUCE G, 663 RAYMAR CRES, GREENFIELD PARK | Q | |
| TUC | CESSNA | A150K | A1500170 | 3 | 04 1 | | 1 2 | 151276 | | | 3A19 | 04670 | GREENWOOD FLG CLUB, BOX 421, GREENWOOD | V | |
| TUD | PIPER | PA28 | 28 3668 | 3 | 07 1 | | 1 1 | 150476 | | | 2A13 | 15570 | BROUGHTON CONSTR CO, ST-PIERRE DE BROUGHTON, GON 1T0 | Q | |
| TUE | LEMAUDE | CP301 | 173 1 | 1 | 03 1 | | 1 6 | 020774 | | | NIL | 155 | TURGEON J & LAPIERRE G, 704 DU CHATEAU, STE FOY | Q | |
| TUF | LEMAUDE | PF 001 | | 1 | 04 1 | | 1 6 | 190576 | | | NIL | 095 | FOURNIER P, 12548 STE CATHERINE, P-TREMBLES, H1B 1W9 | Q | |
| TUH | BLANIK | L13 | 174411 | 4 | 02 1 | | 0 1 | 090576 | | | G69 | 470 | ARTS TED, ETAL, 115 DELREX BLVD, GEORGETOWN L7G 4C5 | O | |
| TUI | PIPER | PA18A | 18 7165 | 3 | 04 5 | | 1 1 | 100875 | | | 1A2 | 15570 | THIBAUT J & COTE D, LAC DAIGLE, SEPT ILES | Q | |
| TUK | AERONCA | 7AC | 7AC 4234 | 3 | 02 1 | | 1 1 | 110976 | | | A759 | 04570 | MARTEL ORPHIR, 41 RUE GASCON, ST-FRANCOIS | Q | |
| TUL | CESSNA | A185E | 18501695 | 3 | 11 1 | | 1 2 | 060477 | | | 3A24 | 04570 | SALE REPORTE/VENTE SIGNALEE | Q | |
| TUN | CESSNA | 170B | 20913 | 3 | 06 1 | | 1 1 | 230576 | | | A799 | 04570 | TUFF H V, 299 ALFRED CRES, PINCOURT ILE PERROT | Q | |
| TUP | HUGHES | 369HS | 1190210S | 3 | 08 1 | | 1 2 | 260277 | | | H3WE | 28470 | VIKING HELCPTRS LTD, BOX 5104 STN F, OTTAWA, K2C 3H4 | O | |
| TUQ | HUGHES | 369HS | 1290226S | 3 | 08 1 | | 1 2 | 061176 | | | H3WE | 28470 | SHOREACRES BROCASTNG CO, 1 YONGE ST, TORONTO, M5E 1E5 | O | |
| TUR | DEHAVILLAND | DHC 2 | 1529 | 1 | 16 7 | 1 | 1 2 | 200676 | | | A22 | 165 | LAURENTIAN AIR SVC LTD, 203-9675 COTE LIESSE, DORVAL | Q | |
| TUS | HUGHES | 369HS | 1190216S | 3 | 08 1 | | 1 2 | 100177 | | | H3WE | 28470 | SKYROTORS LTD, BOX 7, ARNPRIOR, K7S 3H2 | O | |
| TUT | BLANIK | L13 | 174505 | 4 | 02 1 | | 0 1 | 240476 | | | G69 | 470 | MARKER JE, 105 PINNACLE BOX 322, BELLEVILLE, K8N 3B4 | O | |
| TUUL | CANADAIR | CL215 | 1011 | 1 | 43 4 | | 2 3 | 090576 | | | A86 | 265 | GOVT QUEBEC, MIN TRANS, ARPT QUE, STE-FOY G2E 3L9 | Q | |
| TUV | CANADAIR | CL215 | 1020 | 1 | 43 4 | | 2 3 | 080776 | | | A86 | 265 | GOVT QUEBEC, MIN TRANS, ARPT QUE, STE-FOY G2E 3L9 | Q | |
| TUM | CANADAIR | CL215 | 1030 | 1 | 43 4 | | 2 3 | 110976 | | | A86 | 265 | GOVT QUEBEC, MIN TRANS, ARPT QUE, STE-FOY G2E 3L9 | Q | |
| TUX | BELL | 206A | 526 | 3 | 09 1 | | 1 2 | 040576 | | | H2SW | 28670 | CHURCHILL FALLS LAB CORP, BOX 256, CHURCHILL FALLS | F | |
| TUY | BELL | 206A | 527 | 3 | 09 1 | | 1 2 | 060576 | | | H2SW | 28670 | CHURCHILL FALLS LAB CORP, BOX 256, CHURCHILL FALLS | F | |
| TVM | USCOMBE | BA | 2765 | 3 | 03 1 | | 1 1 | 110377 | | | A694 | 04471 | DGBURN DANIEL J, 104 SIMCOE AVE, KOMOKA, NOL 1R0 | O | |
| TVB | MARANDA | BM4 | RCC1 | 1 | 03 1 | | 1 6 | 101176 | | | NIL | 044 | CLINE RALPH C, 6675 RIAL ST, NIAGARA FALLS | O | |
| TVF | PIPER | PA32 | 32 40586 | 3 | 11 1 | | 1 2 | 241076 | | | A350 | 15471 | SONTAIR LIMITED, BOX 175, CHATHAM, N7M 5K3 | O | |
| TVF | FORNEY | F 1 | 5648 | 3 | 03 1 | | 1 1 | 161076 | | | A787 | 04571 | JAGER GERHARD, 304 WILSON, CHIBOUGAMAU | Q | |
| TVG | CESSNA | 150G | 15065157 | 3 | 04 1 | | 1 1 | 230576 | | | 3A19 | 04471 | MARCOTTE PIERRE, 3291 CHOKECHERRY CRES, MISSISSAUGA | O | |
| TVH | AMERICAN AVN | AA1A | AA1A0026 | 3 | 03 1 | | 1 1 | 170476 | | | A11EA | 15471 | HOWK SAM, 3822 DOMINION ST, RIDGEWAY | O | |
| TVI | PIPER | PA28 | 28 25485 | 3 | 06 1 | | 1 2 | 021076 | | | 2A13 | 15471 | TORONTO ARHYS, BUTTONVILLE ARPT, BUTTONVILLE, LOH 1B0 | O | |
| TVJ | MARANDA AMF | S14 | S202 | 1 | 03 1 | | 1 6 | 260976 | | | NIL | 154 | DAIGLE ALDERIC, 4 BLACKWELL PLACE, ELLIOT LAKE | O | |
| TVL | DOUGLAS | DC3C | 32855 | 3 | 40 1 | | 2 2 | 140477 | | | A669 | 19472 | BRADLEY AIR SVCS LTD, CARP ARPT, CARP, KOA 1L0 | O | |
| TVM | CESSNA | 140 | 11143 | 3 | 03 1 | | 1 1 | 061176 | | | A768 | 04471 | GILES EC & BRISSON YA, 1434 CLAYMOR AVE, OTTAWA | O | |
| TVO | DEHAVILLAND | DHC 6 | 334 | 1 | 30 1 | | 2 2 | 221076 | | | A82 | 514 | BRADLEY AIR SVCS LTD, CARP ARPT, CARP, KOA 1L0 | O | |
| TVP | DEHAVILLAND | DHC 6 | 335 | 1 | 30 1 | | 2 2 | 281076 | | | A82 | 514 | BRADLEY AIR SVCS LTD, CARP ARPT, CARP, KOA 1L0 | O | |
| TVR | CESSNA | A185E | 185 1246 | 3 | 11 6 | | 1 1 | 261076 | | | 3A24 | 04471 | KOOLRAD DESIGN MFG CO, 105 INDUSTRIAL DR, WHITBY | O | |
| TVS | CESSNA | 150G | 15065902 | 3 | 04 1 | | 1 2 | 041074 | | | 3A19 | 04471 | BRAMPTON FLYING CLUB, BOX 306, BRAMPTON, L6V 2L3 | O | |
| TVT | BLANIK | L13 | 174811 | 4 | 02 1 | | 0 1 | 241074 | | | G69 | 471 | MARKER JE, 105 PINNACLE BOX 322, BELLEVILLE, K8N 3B4 | O | |
| TVU | PIPER | PA28 | 87225121 | 3 | 06 1 | | 1 2 | 150177 | | | 2A13 | 15571 | AEROBEC LTEE, CP 1, AEROPORT QUEBEC, STE-FOY G2E 3L9 | Q | |
| TVV | PIPER | PA28 | 87225123 | 3 | 06 1 | | 1 2 | 131276 | | | 2A13 | 15571 | WON-DEL AVN LTD, 6200 AIRPORT RD, ST-HUBERT, J3Y 5K2 | Q | |
| TVW | PIPER | PA28 | 87225125 | 3 | 06 1 | | 1 2 | 200277 | | | 2A13 | 15571 | LETOURNAIR INC, 2025 RUE DE L'AEROPORT, BELOEIL | Q | |
| TVY | PIPER | PA28 | 87225416 | 3 | 06 1 | | 1 2 | 060676 | | | 2A13 | 15572 | B H AVIATION LTEE, CP 224, VICTORIAVILLE, G6P 6S8 | Q | |
| TVZ | CESSNA | 170B | 20341 | 3 | 06 1 | | 1 1 | 040177 | | | A799 | 04471 | FOWLER HERBERT, 24. HIGHVIEW RD, BARRIE | Q | |
| TWA | LEMAUDE | CP305 | 1082 | 1 | 03 1 | | 1 6 | 200377 | | | NIL | 153 | ALGED T W, 183 LARCHDALE CR, WINNIPEG, R2G 0A3 | M | |
| TWB | PIPER | PA22 | 22 867 | 3 | 05 1 | | 1 1 | 310776 | | | 1A6 | 15471 | YEOMANS KENETH, RRI, ORONO, LOB 1M0 | O | |
| TWC | CESSNA | 210E | 21058601 | 3 | 10 1 | | 1 1 | 290476 | | | 3A21 | 04268 | ARMADA BUILDERS LTD, 116-13 ST NE, CALGARY, T2E 4S1 | A | |
| TWD | CESSNA | 170 | 18546 | 3 | 06 1 | | 1 1 | 170976 | | | A799 | 04372 | SKRABEK DENNIS, 542 MANITOBA AVE, WINNIPEG, R2W 2G8 | M | |

| HANDING AERIALS | TYPE | MODEL | MANUFACTURER NUMERO | MANUFACTURE DATE | COUNTRY OF MANUFACTURE | WEIGHT POUNDS | LAND - SEA - AIR | D. OR D. B. N. | J. B. S. O. U. P. E. T. N. | NO. OF ENGINES | TYPE OF MOTORS | APPROX DESTROY A | CERT. OF NAVIGABILITE OU PERMIS DE VOL VALABLE JUSQU'AU | REGISTRATION CANCELLED AMERICAN AIR FORCE | AIRCRAFT TYPE APPROVAL OR SPEC. | TYPE D'APPROBATION OU DE SPECIFICATIONS | OWNER'S NAME AND ADDRESS NOM ET ADRESSE DU PROPRIETAIRE | PROVINCE |
|--------------------|--------------|-------|------------------------|---------------------|------------------------|------------------|------------------|----------------|----------------------------|----------------|----------------|---------------------|--|--|--|--|--|----------|
| | | | | | | | | | | | | | | | | | | |
| TW1 | CESSNA | 172L | 17260493 | 3 07 1 | 1 1 | 150377 | | | | | | | | | 3A12 | 15372 | WAKER FARMS LTD, BOX 190, SHIFT CURRENT, S9H 3V6 | S |
| TW1 | CESSNA | 172L | 17260502 | 3 07 1 | 1 1 | 230376 | | | | | | | | | 3A12 | 15172 | TURNER STEPHEN, 3914 11 AVE W, VANCOUVER, V6R 2L2 | B |
| TW1 | CESSNA | 172L | 17260511 | 3 07 1 | 1 2 | 140377 | | | | | | | | | 3A12 | 15472 | CENTRAL AIRWAYS LTD, TORONTO ISLAND ARPT, TORONTO | O |
| TW1 | CESSNA | 172L | 17260519 | 3 07 1 | 1 1 | 120976 | | | | | | | | | 3A12 | 15372 | PRAIRE-VIEW FARM EQPT LTD, ASSINIBOIA, SOH 0B0 | S |
| TW1 | CESSNA | 172L | 17260532 | 3 07 1 | 1 2 | 130676 | | | | | | | | | 3A12 | 15572 | AMOS AVIATION LTD, BOX 124, AMOS, J9T 3A6 | O |
| TW1 | CESSNA | 177B | 17701718 | 3 07 1 | 1 1 | 120476 | | | | | | | | | A13CE | 15472 | D & L ELECTRIC OF SUDBURY LTD, BOX 943, SUDBURY | O |
| TW2 | BELL | 206B | 787 | 3 10 1 | 1 2 | 170576 | | | | | | | | | H2SW | 28372 | MIDWEST AIRLINES LTD, INTL ARPT, WINNIPEG, R3J 0H7 | M |
| TW2 | BELL | 206B | 712 | 3 10 1 | 1 2 | 070377 | | | | | | | | | H2SW | 28372 | MIDWEST AIRLINES LTD, INTL ARPT, WINNIPEG, R3J 0H7 | M |
| TW1 | CESSNA | 180H | 18052245 | 3 09 1 | 1 2 | 040477 | | | | | | | | | 5A6 | 04272 | CARTER AIR SVC LTD, BOX 510, HAY RIVER, XOE 0R0 | T |
| TW1 | CESSNA | 172E | 17251573 | 3 07 1 | 1 1 | 280277 | | | | | | | | | 3A12 | 04372 | FOLDEN RUSS, BIRCH HILLS, SOJ 0G0 | S |
| TW1 | CESSNA | 182A | 33931 | 3 08 1 | 1 1 | 050276 | | | | | | | | | 3A13 | 04272 | BREMCO CONSTRUCTION LTD, BOX 639, COCHRANE, TOL 0W0 | A |
| TW1 | AERONCA | 7CCM | 7AC 5934 | 3 03 1 | 1 1 | 160676 | | | | | | | | | A759 | 04372 | LLOYD AF, BOX 1318, TISDALE, SOE 1T0 | S |
| TW1 | PIPER | PA18A | 18 5405 | 3 05 1 | 1 1 | 210277 | | | | | | | | | 1A2 | 15372 | COTTYN JULIEN L, CAMPERVILLE, ROL 0J0 | M |
| TW1 | CESSNA | 140 | 12618 | 3 03 1 | 1 1 | 200376 | | | | | | | | | A768 | 04272 | HYATT LAUREL, BOX 741, VALLEYVIEW, TOM 3N0 | A |
| TW1 | ERCO | 415C | 2379 | 3 03 1 | 1 1 | 020575 | | | | | | | | | A718 | 04372 | LANGE DAVID & LELAND, BOX 99, MOSSBANK, SOH 3G0 | S |
| TW1 | PIPER | PA23 | 27 195 | 3 15 1 | 2 2 | 011176 | | | | | | | | | 1A10 | 15372 | TOMAHAWK AIRWAYS LTD, SANDY LAKE, ROJ 1X0 | O |
| TW1 | CESSNA | 150L | 15073299 | 3 04 1 | 1 2 | 130377 | | | | | | | | | 3A19 | 04472 | HICKS & LAWRENCE LIMITED, RR7, TILLSONBURG, N4G 4H1 | O |
| TW1 | BELLANCA | 7GCBC | 341 72 | 3 04 5 | 1 1 | 210277 | | | | | | | | | A759 | 15372 | GRAHAM JOSEPH MARTIN, BOX 51, WAWANESA, ROK 2G0 | M |
| TW1 | CESSNA | 150 | 17920 | 3 03 1 | 1 1 | 130476 | | | | | | | | | 3A19 | 04372 | ENNS ARTHUR LARRY, BOX 15 RR2, MORRIS, ROG 1K0 | M |
| TXA1 | CANADAIR | CL215 | 1006 | 1 43 4 | 2 3 | 220776 | | | | | | | | | A86 | 265 | GOVT QUEBEC, MIN TRANS, ARPT QUE, STE-FOY G2E 3L9 | Q |
| TXC1 | CANADAIR | CL215 | 1008 | 1 43 4 | 2 3 | 200576 | | | | | | | | | A86 | 265 | GOVT QUEBEC, MIN TRANS, ARPT QUE, STE-FOY G2E 3L9 | Q |
| TXE1 | CANADAIR | CL215 | 1012 | 1 43 4 | 2 3 | 290876 | | | | | | | | | A86 | 265 | GOVT QUEBEC, MIN TRANS, ARPT QUE, STE-FOY G2E 3L9 | Q |
| TXG1 | CANADAIR | CL215 | 1014 | 1 43 4 | 2 3 | 140576 | | | | | | | | | A86 | 265 | GOVT QUEBEC, MIN TRANS, ARPT QUE, STE-FOY G2E 3L9 | Q |
| TXH1 | PIPER | PA18 | 18 3050 | 3 03 1 | 1 1 | 250776 | | | | | | | | | 1A2 | 04573 | LANGLOIS D, 977 PRINCIPALES, ST-FERDINAND, MEGANTIC | Q |
| TXI1 | CANADAIR | CL215 | 1016 | 1 43 4 | 2 3 | 161076 | | | | | | | | | A86 | 265 | GOVT QUEBEC, MIN TRANS, ARPT QUE, STE-FOY G2E 3L9 | Q |
| TXJ1 | CANADAIR | CL215 | 1017 | 1 43 4 | 2 3 | 041276 | | | | | | | | | A86 | 265 | GOVT QUEBEC, MIN TRANS, ARPT QUE, STE-FOY G2E 3L9 | Q |
| TXK1 | CANADAIR | CL215 | 1018 | 1 43 4 | 2 3 | 160676 | | | | | | | | | A86 | 265 | GOVT QUEBEC, MIN TRANS, ARPT QUE, STE-FOY G2E 3L9 | Q |
| TXL1 | CESSNA | 320E | 320E0093 | 3 16 1 | 2 1 | 181273 | | | | | | | | | 3A25 | 04268 | SALE REPORTED/VENTE SIGNALÉE | A |
| TXN1 | AMERICAN AVN | AA1 | AA1 0240 | 3 03 1 | 1 2 | 141276 | | | | | | | | | A11EA | 15570 | LETOURNAIR INC, 2025 RUE DE L'AEROPORT, BELOEIL | Q |
| TXO1 | PIPER | PA23 | 23 1312 | 3 13 1 | 2 2 | 070676 | | | | | | | | | 1A10 | 15570 | POULIN JG, 1352 AVE PINS, ST-REDEMPTEUR, CTE LEVIS | Q |
| TXP1 | PIPER | PA28 | 28 23510 | 3 06 1 | 1 1 | 230476 | | | | | | | | | 2A13 | 15470 | TALESKI DOUGLAS, 67 WHARNCLIFFE RD N, LONDON, N6H 2A5 | O |
| TXQ1 | REPUBLIC | RC 3 | 942 | 3 10 4 | 1 1 | 090673 | | | | | | | | | A769 | 09572 | TERRA PAN AIR INC, CP 280, EAST BROUGHTON, GON 1G0 | Q |
| TXR1 | LEAR JET | 25 | 057 | 3 33 1 | 2 2 | 170477 | | | | | | | | | A10CE | 35570 | EXECAIRE AVN LTD, 10225 RYAN AVE, DORVAL, H9P 1A2 | Q |
| TXV1 | PIPER | PA12S | 12 572 | 3 05 6 | 1 1 | 170975 | | | | | | | | | A780 | 15570 | FORD NORMAN J, FORT CHIMO | Q |
| TXW1 | HP14 | 182RP | | 1 02 1 | 0 6 | 140676 | | | | | | | | | NIL | 5 | ROUSSEAU CLAUDE PARK K, 843 AVE LA COLLINE, QUEBEC | Q |
| TXY1 | CESSNA | 172H | 17255534 | 3 07 1 | 1 1 | 030876 | | | | | | | | | 3A12 | 04570 | MEGANTIC AVIATION (TM) LTEE, CP 95, THETFORD MINES | Q |
| TXZ1 | HUGHES | 369HS | 3103285 | 3 08 1 | 1 1 | 291176 | | | | | | | | | H3ME | 28271 | TERCIER MOTORS LTD, BONNYVILLE, TOA 0L0 | A |
| TYA1 | CESSNA | 150K | 15071204 | 3 04 1 | 1 1 | 300576 | | | | | | | | | 3A19 | 04372 | OLSON ROBERT G, BOX 69, TOMPKINS, SON 2S0 | S |
| TYB1 | DEHAVILLAND | DHC 2 | 397 | 1 16 2 | 1 2 | 190576 | | | | | | | | | A22 | 161 | TYEE AIRWAYS LTD, BOX 640, SECHLT, VON 3A0 | B |
| TYC1 | CESSNA | A185E | 185 1579 | 3 11 6 | 1 2 | 170177 | | | | | | | | | 3A24 | 04569 | MOBER AVIATION INC, CP 813, DRUMMONDVILLE, J2B 6X1 | Q |
| TYD1 | CESSNA | 150K | 15071254 | 3 04 1 | 1 1 | 170177 | | | | | | | | | 3A19 | 04369 | KRAUCHEK VERNON M, BOX 387, HODGEVILLE, SOH 2B0 | S |
| TYE1 | CESSNA | 150K | 15071252 | 3 04 1 | 1 1 | 290976 | | | | | | | | | 3A19 | 04469 | HOPKINS WILLIAM ERIC, 205 CRAWFORD ST, BARRIE | O |
| TYF1 | CESSNA | A150K | A1500012 | 3 04 1 | 1 1 | 170976 | | | | | | | | | 3A19 | 04269 | HOFF MAX, BOX 44, GLEICHEN, TOJ 1N0 | A |
| TYG1 | CESSNA | 150K | 15071351 | 3 04 1 | 1 1 | 100277 | | | | | | | | | 3A19 | 04369 | SHELLBROOK-LEASK FLYING, ETAL, BOX 63, SHELLBROOK | S |
| TYH1 | CESSNA | 150K | 15071350 | 3 04 1 | 1 2 | 261076 | | | | | | | | | 3A19 | 04369 | PRAIRIE FLYING SVC LTD, BOX 1006, REGINA, S4P 3B2 | S |
| TYI1 | CESSNA | 177B | 17701382 | 3 07 1 | 1 1 | 041076 | | | | | | | | | A13CE | 15169 | WARD ROBERT A & LORETTA A, 605-8 AVE S, PORT ALBERNI | B |
| TYJ1 | CESSNA | 150K | 15071395 | 3 04 1 | 1 2 | 091276 | | | | | | | | | 3A19 | 04470 | SKYLINE AIRWAYS LTD, RR2, BRESLAU, NOB 1M0 | O |
| TYK1 | CESSNA | 150K | 15071369 | 3 04 1 | 1 1 | 171076 | | | | | | | | | 3A19 | 04269 | MCGOWAN HARVEY, BOX 4186, WHITEHORSE, Y1A 3T3 | Y |

| REGISTRATION MARCHE MARCHE | TYPE | MODEL | MANUFACTURER'S NUMBER NUMÉRO DU CONSTRUCTEUR | COUNTRY OF MANUFACTURE PAYS DE CONSTRUCTION | GROSS WEIGHT POIDS BRUT | LAND - SEA - AIR TERRAIN | C. ORG. P. N. J. ORG. P. N. | NO. OF ENGINES NOMBRE DES MOTEURS | CERTIFICATE OF NAVIGABILITY OU PERMIS DE VOL VALABLE JUSQU'À | CERT. OF AIRW. OR FLIGHT PERMIT VALID TO | REGISTRATION CANCELLED IMMATRICULATION ANNULÉE | AIRCRAFT TYPE APPROVAL OR SPEC. | OWNER'S NAME AND ADDRESS NOM ET ADRESSE DU PROPRIÉTAIRE | | PROVINCE |
|----------------------------------|----------------|--------|---|--|----------------------------|-----------------------------|--------------------------------|--------------------------------------|--|--|---|--|--|--|----------|
| | | | | | | | | | | | | | ENGINE MANUFACTURER CONSTRUCTEUR DU MOTEUR | REGION RÉGION | |
| TYL | CESSNA | 150K | 15071547 | 3 | 04 | 1 | 1 | 1 | 070277 | | | 3A19 | 04169 | TRASK PATRICK JAMES, 28141-96 AVE, RUSKIN, VOM IRO | B |
| TYM | CESSNA | 150K | 15071548 | 3 | 04 | 1 | 1 | 2 | 260377 | | | 3A19 | 04369 | BROWN LN, LEN'S FLG SCHOOL, 23 JUNIPER DR, THOMPSON | M |
| TYN | CESSNA | A185E | 185 1590 | 3 | 11 | 1 | 1 | 2 | 040176 | | | 3A24 | 04369 | PARSONS AIRWAYS LTD, BOX 1120, KENORA, P9N 3X7 | O |
| TYO | CESSNA | 172K | 17258837 | 3 | 07 | 1 | 1 | 1 | 260476 | | | 3A12 | 15469 | DOBSON WM, MAIN STREET, ETHEL, NOG LTO | O |
| TYP | CESSNA | 337E | 33701248 | 3 | 14 | 1 | 2 | 2 | 260475 | | | A6CE | 04169 | ALTAIR AVIATION LTD, BOX 220, PITT MEADOWS, VOM 1PO | B |
| TYO | CESSNA | 177B | 17701442 | 3 | 07 | 1 | 1 | 1 | 250376 | | | A13CE | 15470 | WILSON AUBREY DEAN, 108-981 MAIN ST W, HAMILTON | O |
| TYR | CESSNA | A185E | 185 1592 | 3 | 11 | 5 | 1 | 2 | 100277 | | | 3A24 | 04369 | ILFORD-RIVERTON AIRWAYS, HGR 4 INTL ARPT, WINNIPEG | M |
| TYS | CESSNA | 172K | 17258850 | 3 | 07 | 1 | 1 | 1 | 241176 | | | 3A12 | 15469 | MCCABE GORDON ROSS, 11 HIGH ST, TRURO | V |
| TYT | CESSNA | 172K | 17258838 | 3 | 07 | 1 | 1 | 1 | 191276 | | | 3A12 | 15369 | LAWTON WILLIS H, BOX 184, SHELLBROOK, SOJ 2E0 | S |
| TYU | CESSNA | 150K | 15071611 | 3 | 04 | 1 | 1 | 2 | 180574 | | | 3A19 | 04369 | MITCHINSON FLG SVC LTD, BOX 1521, SASKATOON, S7K 3R3 | S |
| TYV | CESSNA | 150K | 15071590 | 3 | 04 | 1 | 1 | 2 | 240377 | | | 3A19 | 04370 | WINNIPEG FLG CLUB, INTL ARPT, WINNIPEG, R3H OE2 | M |
| TYW | CESSNA | 180H | 18052116 | 3 | 09 | 1 | 1 | 2 | 050476 | | | 5A6 | 04370 | BEARSKIN LAKE AIR SVC LTD, BIG TROUT LAKE, POV 1G0 | O |
| TYX | CESSNA | A150K | A1500156 | 3 | 04 | 1 | 1 | 2 | 030277 | | | 3A19 | 04369 | BRANDON FLG CLUB, BOX 160, BRANDON, R7A 5Y8 | M |
| TYZ | CESSNA | 180H | 18052130 | 3 | 09 | 7 | 1 | 2 | 170377 | | | 5A6 | 04370 | NORTH CANADA AIR LTD, BOX 850, PRINCE ALBERT, S6V 5S4 | S |
| TZA | PIPER | J4A | 4 839 | 3 | 03 | 7 | 1 | 1 | 050473 | | | A703 | 04369 | NORTHLAND HUNT & FISH CLUB, BOX 293, THUNDER BAY | O |
| TZB | TAYLORCRAFT | 8C12D | 8864 | 3 | 02 | 1 | 1 | 1 | 050976 | | | A696 | 04369 | JONES DAVID, BOX 1473, NIPAWIN, SOE 1E0 | S |
| TZC | PERCO | 415C | 4357 | 3 | 03 | 1 | 1 | 1 | 010476 | | | A718 | 04270 | SALE REPORTED/VENTE SIGNALÉE | A |
| TZD | PIPER | PA18A | 18 8235 | 3 | 04 | 1 | 1 | 1 | 200476 | | | LA2 | 15271 | REYNOLDS STAN, BOX 108, DAWSON CITY | Y |
| TZE | CESSNA | 150D | 15060307 | 3 | 04 | 1 | 1 | 1 | 160177 | | | 3A19 | 04369 | LOEHN FRANK C, ETAL, BOX 366, WINKLER ROG 2X0 | M |
| TZF | CESSNA | 120 | 12680 | 3 | 03 | 1 | 1 | 1 | 070676 | | | A768 | 04369 | REID DOUGLAS H, RRI, HEADINGLEY, ROH OJO | M |
| TZG | PIPER | PA28 | 28 480 | 3 | 06 | 1 | 1 | 1 | 110576 | | | 2A13 | 15369 | JENSEN GLEN, BOX 395, BENGOUGH, SOG OKO | S |
| TZH | AERO COMMANDER | 100 | 323 | 3 | 06 | 1 | 1 | 1 | 250175 | | | LA21 | 15469 | LIDWELL C & HOOPER R, SCUDDER, PELEE ISLAND | O |
| TZI | AERO COMMANDER | 100 | 357 | 3 | 06 | 1 | 1 | 1 | 190875 | | | LA21 | 15471 | OUTPOST CARRY-OUT LTD, HWY 11, S. GRAVENHURST | O |
| TZJ | AERO COMMANDER | 100 | 344 | 3 | 06 | 1 | 1 | 1 | 290476 | | | LA21 | 15469 | HALL LTD HARRY S, 2100 SHERIDAN WAY S, MISSISSAUGA | O |
| TZK | AERO COMMANDER | 100 | 342 | 3 | 06 | 1 | 1 | 1 | 190976 | | | LA21 | 15469 | GAO ARTHUR S, 20 SHERMAN ST, LEAMINGTON | O |
| TZL | EMERAUDE | CP305A | 1295 | 1 | 03 | 1 | 1 | 6 | 040576 | | | NIL | 153 | LUMB RF, BOX 1089, MORDEN, ROG 1J0 | M |
| TZM | BELLANCA | 14 193 | 147 | 3 | 08 | 1 | 1 | 1 | 101075 | | | LA3 | 04372 | MILBURN THOMAS D, 172 2 ST, MORDEN | M |
| TZN | JEANIES TEENIE | R 3 | R 3 | 1 | 01 | 1 | 1 | 6 | 310873 | | | NIL | 331 | ROITNER, LEO, 133-26 ST E, NORTH VANCOUVER, V7N 1A6 | B |
| TZO | PIPER | J3C65 | 19842 | 3 | 02 | 1 | 1 | 1 | 260476 | | | A691 | 04369 | GRAHAM RONALD A, BOX 245, GILLAN, ROB OLO | M |
| TZP | PIPER | J3C65 | 20700 | 3 | 02 | 5 | 1 | 1 | 110676 | | | A691 | 04369 | GRIFFITH DK & JOHNSON M, BOX 1103, MEADOW LK, SOM 1V0 | S |
| TZQ | LUSCOMBE | BE | 5146 | 3 | 03 | 5 | 1 | 1 | 010277 | | | A694 | 04369 | DOLYNIUK EA, 76 ELK BAY, THOMPSON, R8N 1E8 | M |
| TZR | PIETENPOL | WK 001 | WK 001 | 1 | 02 | 1 | 1 | 6 | 140272 | | | NIL | 479 | KOLODKA WALTER, 634 MCMILLAN AVE, WINNIPEG, R3H 0T9 | M |
| TZV | CESSNA | 185A | 185 0319 | 3 | 10 | 7 | 1 | 2 | 260377 | | | 3A24 | 04369 | PARSONS AIRWAYS NORTHERN, BOX 759, FLIN FLON, R8A 1N6 | M |
| TZY | CESSNA | 120 | 13892 | 3 | 03 | 1 | 1 | 1 | 190876 | | | A768 | 04370 | SIGURDSON J, BOX 88, LUNDAR, ROC 1Y0 | M |
| TZZ | CESSNA | 305A | ESTHER 1 | 3 | 06 | 7 | 1 | 1 | 140776 | | | 5A5 | 04370 | PIONEER AIRWAYS LTD, BOX 357, ATIKOKAN, POT 1C0 | O |
| UAA | BELL | 47G3B1 | 2927 | 3 | 09 | 1 | 1 | 2 | 141076 | | | 2H3 | 15265 | ALPINE HELICOPTERS, HGR 13 INTL ARPT, CALGARY, T2P 2G3 | A |
| UAB | HARVARD | IV | CCF4 189 | 1 | 17 | 1 | 1 | 1 | 140875 | | | A80 | 171 | WASHTOCK Q E, BOX 68, NORTH BEND | B |
| UAC | BEECH | 65 90 | LJ 3 | 3 | 23 | 1 | 2 | 2 | 240676 | | | 3A20 | 51163 | AIRWEST AIRLINES, 468 COWLEY, INTL ARPT S, VANCOUVER | B |
| UAD | HARVARD | IV | CCF4 212 | 1 | 17 | 1 | 1 | 1 | 080776 | | | A80 | 172 | OEDRICK DALTON, ETAL, LACOMBE, TOC 150 | A |
| UAE | HARVARD | IV | CCF4 254 | 1 | 17 | 1 | 1 | 1 | 301176 | | | A80 | 17266 | LONG VALLEY AVIATION LTD, RR4, LACOMBE | A |
| UAF | PIPER | PA30 | 30 263 | 3 | 12 | 1 | 2 | 1 | 230576 | | | A1EA | 15365 | NORTHERN MOTORS 1963, 50 W BROADWAY, YORKTON, S3N 0L7 | S |
| UAG | PIPER | PA25 | 25 3327 | 3 | 09 | 1 | 1 | 5 | 060676 | | | 2A10 | 15265 | ROSEBUD AERIAL SPRAY LTD, BOX 100, STANDARD | A |
| UAH | HAULE | H4 210 | 1023 | 3 | 06 | 6 | 1 | 1 | 310576 | | | 3A23 | 04166 | THORSEN A & DANIEL, 1860 MYRTLE WAY, PORT COQUITLAM | B |
| UAI | CESSNA | 320 1 | 320 0103 | 3 | 16 | 1 | 2 | 2 | 170676 | | | 3A25 | 04266 | KENTING ACFT LTD, 1323 MCKNIGHT BLVD NE, CALGARY | A |
| UAM | BEECH | A23 19 | 38 36 | 3 | 06 | 1 | 1 | 1 | 130277 | | | A1CE | 15266 | SIMONSON H ALLEN, 14016 106A AVE, EDMONTON | A |
| UAO | BEECH | A23 19 | 38 38 | 3 | 06 | 1 | 1 | 1 | 151276 | | | A1CE | 15466 | BERGSTROME BRANT E, 172 EAST ST, NAPANEE, KOK 2R0 | O |
| UAP | TAYLOR MONOPLN | RS1 | RS1 | 1 | 01 | 1 | 1 | 6 | 031169 | | | NIL | 332 | SCHULTZ RALPH, 9152-149 ST, EDMONTON | A |
| UAQ | BELL | 47J2A | 1825 | 3 | 09 | 1 | 1 | 2 | 050477 | | | 2H1 | 15366 | GEN AIR LTD, BOX 10 GRP 28 RRI, WINNIPEG, R3C 2E4 | M |

| ALTIMETER BAROMETRE CAT. NO. - CAT. NO. | TYPE | MODEL | MANUFACTURER NUMBER NUMERO DU CONSTRUCTEUR | COUNTRY OF MANUFACTURE PAIS DE CONSTRUCTION | GROSS WEIGHT POIDS BRUT | LAND AREA *80 SUPERFICIE TERRE, M2 | LAND AREA *4 SUPERFICIE TERRE, M2 | LAND AREA *2 SUPERFICIE TERRE, M2 | CERT. OF AIRW. OR FLIGHT PERMIT VALID TO | REGISTRATION CANCELLED ANNULATION ANNULEE | AIRCRAFT TYPE APPROVAL OR SPECS. | ENGINE MANUFACTURER CONSTRUCTEUR DU MOTEUR | OWNER'S NAME AND ADDRESS NOM ET ADRESSE DU PROPRIETAIRE | PROVINCE |
|---|----------|----------|---|--|----------------------------|---------------------------------------|--------------------------------------|--|---|--|--|---|--|----------|
| | MODELE | | | | | | | | CERTIFICATE OR NAVIGABILITY DU PERMIS DE VOL VALABLE JUSQU'AU | | TYPE D'APPROBATION OU DE SPECIFICATIONS | | | |
| UARI BEECH | V35 | D 8128 | 3 11 1 | 1 1 | 050676 | 3A15 | 04366 | PARKLAND ELEC LTD, 1120 MAIN ST, DAUPHIN, R7N 1H6 | M | | | | | |
| UASICALLAIR | A9A | 1217 | 3 09 1 | 1 2 | 030676 | A4WE | 15366 | MCCAIG DOUGLAS, KENASTON | S | | | | | |
| UATI HARVARD | IV | CCF4 89 | 1 17 1 | 1 1 | 060576 | A80 | 173 | JOSDAL TYRONE M, 4-1315 GORDON RD, MOOSE JAW, S6H 3E6 | S | | | | | |
| UAUI PIPER | PA24 | 24 1325 | 3 09 1 | 1 1 | 160776 | 1A15 | 15166 | JOHNSON RICHARD L, BOX 190M, KIMBERLEY, VIA 2Y6 | B | | | | | |
| UAVI CESSNA | L70B | 26601 | 3 06 1 | 1 1 | 230776 | A799 | 04166 | WHITEWATER HOLDINGS LTD, BOX 787, WILLIAMS LAKE | B | | | | | |
| UAHICONSOLIDATED | PBY5A | CV 201 | 1 41 4 | 2 2 | 140576 | A24 | 193 | NORTH CANADA AIR LTD, BOX 850, PRINCE ALBERT, S6V 5S4 | S | | | | | |
| UAXI BEECH | C35 | D 3381 | 3 08 1 | 1 1 | 070676 | A777 | 04166 | CATALANO ROGER, 919 NELSON AVE, TRAIL | B | | | | | |
| UAYI BELL | 47G3B1 | 6531 | 3 09 1 | 1 2 | 020576 | 2H3 | 15166 | NORTHERN MTN HELCPTRS, BOX 368, PR-GEORGE, V2L 4S2 | B | | | | | |
| UAZI GRUMMAN | G21A | 1077 | 3 24 4 | 2 2 | 180676 | A654 | 16166 | TRANS PROVINCIAL AIRLINES LTD, BOX 310, TERRACE | B | | | | | |
| UBAI PIPER | PA30 | 30 989 | 3 12 1 | 2 2 | 120676 | A1EA | 15365 | REGINA FLYING CLUB, BOX 406, REGINA, S4P 3A2 | S | | | | | |
| UBBI PIPER | PA28 | 28 21296 | 3 06 1 | 1 1 | 180377 | 2A13 | 15465 | LOVEKIN ERIC RICHARD, BOX 9, NEWCASTLE, L0A 1H0 | O | | | | | |
| UBCI PIPER | PA28 | 28 21375 | 3 06 1 | 1 2 | 200976 | 2A13 | 15365 | MOOSE JAW FLG CLUB 1971, BOX 151, BUSHELL-PK, SOH 0N0 | O | | | | | |
| UBDI PIPER | PA28 | 28 2974 | 3 07 1 | 1 1 | 271276 | 2A13 | 15466 | HARLAND ARTHUR F, 52 BROADLEAF RD, DON MILLS, M3B 1C4 | O | | | | | |
| UBFI LAKE | LA 4 | 274 | 3 07 4 | 1 1 | 180676 | 1A13 | 15468 | MARTIN EDWARD, 11 MILBURN ST, BARRIE | O | | | | | |
| UBG SCHLEICHER | K7 | 7259 | 4 02 1 | 0 1 | 180676 | G80 | 466 | WINDSOR GLIDING CLUB, 2058 ST ANNE, WINDSOR, N8N 1V7 | O | | | | | |
| UBHI MOONEY | M20D | 197 | 3 08 1 | 1 1 | 271176 | 2A3 | 15465 | STEWART EARL V, 165 KENNEDY ST W, AURORA, L4G 2L7 | O | | | | | |
| UBII AERONCA | TCCM | TCCM 189 | 3 03 1 | 1 1 | 130875 | A759 | 04466 | KAMINSKY JOHN J, RR3, OIL SPRINGS, N0N 1P0 | O | | | | | |
| UBJI AERONCA | 11AC | 11AC 987 | 3 02 1 | 1 1 | 300776 | A761 | 04468 | HALKETT WILLIAM, 27 PARTRIDGE, GEN DEL, MANITOWADGE | O | | | | | |
| UBLI TAYLORCRAFT | BC12D | 7503 | 3 02 1 | 1 1 | 291273 | A696 | 04467 | CHAMPLAIN FLYING CLUB, BOX 33, RENFREW, K7V 4A2 | O | | | | | |
| UBMI FALCONAR | AMFS14 | 148 | 1 03 1 | 2 1 | 130474 | NIL | 154 | SLOSS MM, 53 BARBER BLVD, SAULT STE MARIE | O | | | | | |
| UBNI DEHAVILLAND | DHC 2 | 1622TB13 | 1 16 7 | 1 1 | 070577 | A22 | 514 | SISCOE METALS, ROYAL TRUST TOWER, BOX 306, TORONTO | O | | | | | |
| UBOI PIPER | PA23 | 27 3094 | 3 16 1 | 1 2 | 301276 | 1A10 | 15465 | HMCG ACFT LTD, C/O DM DUNLAP, 31 FOREST HILL, TORONTO | O | | | | | |
| UBRI STINSON | 108 3 | 108 5157 | 3 07 1 | 1 1 | 100276 | A767 | 09465 | ADAMS FRANK, C/O APT 4-203, FIFTH AVE, OTTAWA, K1S 2N1 | O | | | | | |
| UBSI SPORTSMAN | VJ22 | 156 | 1 03 4 | 1 6 | 090676 | NIL | 154 | DENNISON RALPH GLEN, 24 CAYUGA AVENUE, PORT CREDIT | O | | | | | |
| UBVI CHAMPION | TEC | TEC 364 | 3 03 6 | 1 1 | 250976 | A759 | 04566 | GAUDET RJ, BOX 967 559 KIPAWA RD, TEMISCAMING | O | | | | | |
| UBXI BELL | 47G3B2 | 7502 | 3 09 6 | 1 2 | 080674 | 2H3 | 15266 | CANWEST AVN LTD, 3444 BULYEA CRES NW, CALGARY | A | | | | | |
| UBZI PIPER | PA28 | 28 3156 | 3 07 1 | 1 1 | 041275 | 2A13 | 15466 | MICALPINE D, OPAS NIAGARA AIR SVCS, RR2, NIAGARA FALLS | O | | | | | |
| UCAI CESSNA | 401 | 401 0290 | 3 18 1 | 2 1 | 061176 | A7CE | 04468 | HILL AIR LEASING LTD, 1403 BATHURST, TORONTO, M5R 3J9 | O | | | | | |
| UCBI BOEING | A75N1 | 75 2764 | 3 12 1 | 1 5 | 250475 | A743 | 16465 | MIDAIR (CANADA) LTD, BOX 340, NORWICH | O | | | | | |
| UCCI BOEING | A75N1 | 75 8521 | 3 12 1 | 1 5 | 160774 | A743 | 16465 | SAM'S DISCOUNT WAREHOUSE LTD, RR5, LANGTON, N0E 1G0 | O | | | | | |
| UCFI BEECH | A23 19MB | 37 | 3 06 1 | 1 1 | 100377 | A1CE | 15166 | ACHURCH DONALD E, ALLENBY RD RR3, DUNCAN, V9L 2X1 | B | | | | | |
| UCFL BEECH | A23 19MB | 39 | 3 06 1 | 1 1 | 010476 | A1CE | 15166 | FINDLAY KENNETH, 1766 FAIRVIEW, ABBOTSFORD, V2S 3G1 | B | | | | | |
| UCHI PIPER | PA30 | 30 1055 | 3 12 1 | 2 1 | 140476 | A1EA | 15466 | HATSON ENTERPRISES PATRICK, RR2, CARLETON PL, K0A 1J0 | O | | | | | |
| UCII PIPER | PA23 | 27 3264 | 3 16 1 | 2 2 | 150776 | 1A10 | 15466 | FLIGHTEXEC LTD, 750 CRUMLIN RD, LONDON | O | | | | | |
| UCJI PIPER | PA23 | 27 3213 | 3 16 1 | 1 2 | 270476 | 1A10 | 15166 | VICTORIA FLG SVCS LTD, BOX 2098, SIDNEY, V8L 3S6 | B | | | | | |
| UCNI PIPER | PA25 | 25 3939 | 3 09 1 | 1 5 | 150576 | 2A10 | 15466 | NORFOLK AERIAL SPRAYING LTD, RRT, SIMCOE, N3Y 4K6 | O | | | | | |
| UCOI PIPER | PA28 | 28 22826 | 3 06 1 | 1 2 | 140273 | 2A13 | 15267 | EDMONTON FLG CLUB, HGR 8 MUN ARPT, EDMONTON, T5G 2Z3 | A | | | | | |
| UCQI PIPER | PA28 | 28 21456 | 3 06 1 | 1 1 | 300776 | 2A13 | 15466 | RALFE ROBERT A, 317-31 ALEXANDER ST, TORONTO, M4Y 1B2 | A | | | | | |
| UCRI PIPER | PA28 | 28 3098 | 3 07 1 | 1 1 | 060477 | 2A13 | 15266 | GJESDAL C ELDON, 27 WILSON CRES, STERWOOD PARK | A | | | | | |
| UCUL DEHAVILLAND | DHC 2 | 1611 | 1 16 7 | 1 3 | 030576 | A22 | 166 | DEPT LANDS & FORESTS, PROV OF NS, PROV BLDG, HALIFAX | V | | | | | |
| UCVI STITS | SA6B | FJM 295 | 1 02 1 | 1 6 | 021072 | NIL | 044 | ROBERTSON EDGAR J, BOX 234, RICHMOND HILL | O | | | | | |
| UCWI LEMERAUDE | EHL 1 | 1 | 1 03 1 | 1 6 | 201075 | NIL | 154 | COMBER SCHOOL OF SURVIVAL INC, RR3, HOLLAND CENTRE | O | | | | | |
| UCXI STITS | SA7D | P 443 | 1 03 1 | 1 6 | 240374 | NIL | 044 | SALE REPORTED/VENTE SIGNALEE | O | | | | | |
| UCYL MINICAB | GY20 | JBS 1 | 1 03 1 | 1 6 | 051172 | NIL | 154 | MARTIN BRUCE GEORGE, RR2, SAUBLE BEACH, N0H 2G0 | O | | | | | |
| UCZL ERCO | 415D | 4664 | 3 03 1 | 1 1 | 021075 | A787 | 04566 | LALANDE ROBERT J, 13 BERGERAC, TOURNAINE, J8T 1E3 | Q | | | | | |
| UDAI CESSNA | L72G | 17254071 | 3 07 6 | 1 2 | 081276 | BA12 | 04165 | HARRISON AIRWAYS, 479 BELL IRVING, VANCOUVER INTL S | B | | | | | |
| UDBI CESSNA | L72G | 17254022 | 3 07 1 | 1 2 | 230475 | BA12 | 04465 | SALE REPORTED/VENTE SIGNALEE | O | | | | | |
| UDCI CESSNA | L72G | 17253994 | 3 07 1 | 1 1 | 251176 | BA12 | 09565 | GENDRON RENALD, 200 LOWRING, DRUMMONDVILLE | O | | | | | |

| MARQUES MARKINGS | T.Y.P.E | MODEL | MANUFACTURER'S NUMBER NUMERO DU CONSTRUCTEUR | COUNTRY OF MANUFACTURE PAYS DE CONSTRUCTION | GRAND WEIGHT POIDS BRUT | LAND - SEA - AIR PAGES FLOTTEURS - SUS C. OR D. S. H. | J. HIK DU J ET N | NO. OF ENGINES NBR DE MOTEURS | PURPOSE DESTINE A | CERT. OF AIRW. OR FLIGHT PERMIT VAUD TO | CERTIFICAT DE NAVIGABILITE OU PERMIS DE VOL VALABLE JUSQU'AU | REGISTRATION CANCELLED ANNULLATION APPROBEE | AIRCRAFT TYPE APPROVAL OR SPEC. | ENGINE MANUFACTURER CONSTRUCTEUR DU MOTEUR | OWNER'S NAME AND ADDRESS NOM ET ADRESSE DU PROPRIETAIRE | PROVINCE |
|---------------------|---------|-------|---|--|----------------------------|---|------------------|----------------------------------|----------------------|---|--|--|--|---|--|----------|
| UDJ1CESSNA | | 182J | 18256810 | 3 | 09 | 1 | 1 | 1 | 081276 | | | | 3A13 | 04466 | DOUGALL HARRY F, RR3, EXETER, NOM 150. | O |
| UDF1CESSNA | | 182J | 18256821 | 3 | 09 | 1 | 1 | 1 | 190576 | | | | 3A13 | 04466 | DUNDAS DIXIE MOBILE HOMES, 1701 DUNDAS, COOKSVILLE | O |
| UDG1CESSNA | | 182J | 18256826 | 3 | 09 | 1 | 1 | 2 | 060476 | | | | 3A13 | 04566 | ST MAURICE AERO CLUB INC, BOX 1475, TROIS RIVIERES | Q |
| UDH1CESSNA | | 337A | 337 0294 | 3 | 14 | 1 | 2 | 2 | 060277 | | | | A6CE | 04265 | MERIDIAN AVIATION LTD, HGR. 4 INTL ARPT, CALGARY | A |
| UDI1CESSNA | | 182J | 18256845 | 3 | 09 | 1 | 1 | 1 | 170576 | | | | 3A13 | 04566 | CLOUTIER PHILIPPE, 119 ST ANDRE, MONTMAGNY | Q |
| UDJ1CESSNA | | 182J | 18256853 | 3 | 09 | 1 | 1 | 1 | 030377 | | | | 3A13 | 04465 | DMSTEAD ARLEIGH B, BOX 434, WHEATLEY, NOP 2P0 | O |
| UDR1CESSNA | | 182J | 18256827 | 3 | 09 | 1 | 1 | 2 | 241276 | | | | 3A13 | 04465 | CENTRAL AIRWAYS LTD, TORONTO ISLAND ARPT, TORONTO | O |
| UDL1CESSNA | | 172G | 17254072 | 3 | 07 | 1 | 1 | 1 | 060676 | | | | 3A12 | 04465 | MARTIN TRENNICK J, BOX 341, ORLEANS, KIC 1S7 | O |
| UDM1CESSNA | | 172G | 17254073 | 3 | 07 | 1 | 1 | 1 | 120776 | | | | 3A12 | 04465 | VAN KESSEL KARL & TONY, RR4, FOREST, NON 1J0 | O |
| UDN1CESSNA | | 337A | 337 0327 | 3 | 14 | 1 | 2 | 1 | 280277 | | | | A6CE | 04466 | LANDAIRE MNGT SVCS LTD, BOX 488, OSHAWA, L1H 7L8 | O |
| UDO1CESSNA | | 150F | 15062605 | 3 | 04 | 1 | 1 | 1 | 260675 | | | | 3A19 | 04165 | LODE KEN, BOX 1904, MACKENZIE, VOJ 2C0 | B |
| UDP1CESSNA | | 150F | 15062638 | 3 | 04 | 1 | 1 | 1 | 260277 | | | | 3A19 | 04465 | BOWMAN JOHN A, 1284 PALLATINE, OAKVILLE | O |
| UDQ1CESSNA | | 150F | 15062656 | 3 | 04 | 1 | 1 | 1 | 291267 | | | | 3A19 | 04165 | GIBSON RM & GUTHERIE WD, 865 TRANQUILLE N, KAMLOOPS | B |
| UDR1CESSNA | | 150F | 15062682 | 3 | 04 | 1 | 1 | 1 | 170177 | | | | 3A19 | 04165 | BRONGERS JOHN, 12196 LAITEY, MAPLE RIDGE, V2X 5A9 | B |
| UDT1CESSNA | | 150F | 15062738 | 3 | 04 | 1 | 1 | 2 | 091076 | | | | 3A19 | 04365 | KENORA FLYING CLUB, BOX 334, KENORA, P9N 3X4 | O |
| UDU1CESSNA | | 150F | 15062777 | 3 | 04 | 1 | 1 | 1 | 020576 | | | | 3A19 | 04366 | MUELLER ADOLF J, BOX 281, LANIGAN, SOK 2M0 | S |
| UDW1CESSNA | | 150F | 15062834 | 3 | 04 | 1 | 1 | 1 | 200277 | | | | 3A19 | 04365 | BRYAN AK, ETAL, BOX 433, KILLARNEY ROK 1G0 | M |
| UDX1CESSNA | | 150F | 15062854 | 3 | 04 | 1 | 1 | 1 | 250177 | | | | 3A19 | 04465 | HOLLANDS EDWIN G, NOBLE STREET, MILLIKEN, LOH 1K0 | O |
| UDZ1CESSNA | | 150G | 15066398 | 3 | 04 | 1 | 1 | 1 | 230377 | | | | 3A19 | 04367 | SALE REPORTED/VENTE SIGNEE | S |
| UEA1CESSNA | | 150F | 15062887 | 3 | 04 | 1 | 1 | 1 | 200477 | | | | 3A19 | 04166 | HOOPS DAVID M, 1106 BELVEDERE ST, ENDERBY, VOE 1V0 | B |
| UEB1CESSNA | | 150F | 15062912 | 3 | 04 | 1 | 1 | 1 | 181276 | | | | 3A19 | 04466 | MCKAY S JANET, 8 MARGARET ST, ORANGEVILLE | O |
| UEC1CESSNA | | 150F | 15062945 | 3 | 04 | 1 | 1 | 1 | 010476 | | | | 3A19 | 04366 | MARTHUR ICS, 1035 UNIVERSITY DR, SASKATOON, S7N 0K4 | S |
| UED1CESSNA | | 150F | 15062948 | 3 | 04 | 1 | 1 | 1 | 060377 | | | | 3A19 | 04266 | WEBB LORNE E, GENERAL DELIVERY, DRAYTON VALLEY | A |
| UEE1CESSNA | | 172G | 17254129 | 3 | 07 | 1 | 1 | 1 | 210776 | | | | 3A12 | 04466 | SALE REPORTED/VENTE SIGNEE | O |
| UEF1CESSNA | | 150F | 15062977 | 3 | 04 | 1 | 1 | 2 | 091071 | | | | 3A19 | 04566 | GOOSE FLYING CLUB, BOX 268, GOOSE BAY | L |
| UEG1CESSNA | | 150F | 15063004 | 3 | 04 | 1 | 1 | 1 | TR0476 | | | | 3A19 | 04166 | EMERSON AIRCRAFT SALES LTD, C/O TELE CLINIC, VERNON | B |
| UEH1CESSNA | | 150F | 15063036 | 3 | 04 | 1 | 1 | 1 | 050277 | | | | 3A19 | 04566 | BORDUAS MICHEL, CP 115, L'ANNONCIATION CTE LABELLE | Q |
| UEI1CESSNA | | 150F | 15063062 | 3 | 04 | 1 | 1 | 1 | 291176 | | | | 3A19 | 04466 | NIAGARA HELICOPTERS, BOX 143, NIAGARA FALLS, L2E 6S8 | O |
| UEK1CESSNA | | 150F | 15063131 | 3 | 04 | 1 | 1 | 1 | 150277 | | | | 3A19 | 04466 | NAGY GEORGE, 212 490 WILSON AVE, DOWNSVIEW, M3H 1T8 | O |
| UEL1CESSNA | | 150F | 15063157 | 3 | 04 | 1 | 1 | 1 | 130576 | | | | 3A19 | 04166 | GIBBLING ALBERT JOHN, 2-515 HECAE ST, NANAIMO | B |
| UEM1CESSNA | | 172G | 17254147 | 3 | 07 | 1 | 1 | 1 | 240476 | | | | 3A12 | 04366 | SCOTT KEITH D, LUCKY LAKE, SOL 1Z0 | S |
| UEN1CESSNA | | 172G | 17254162 | 3 | 07 | 1 | 1 | 1 | 300576 | | | | 3A12 | 04266 | WARNICK K WAYNE, BOX 62, OYEN, TOJ 2J0 | A |
| UEO1CESSNA | | 337A | 337 0360 | 3 | 14 | 1 | 2 | 2 | 171076 | | | | A6CE | 04166 | NORTHERN THUNDERBIRD AIR, BOX 1510, PRINCE GEORGE | B |
| UEP1CESSNA | | 150G | 15066394 | 3 | 04 | 1 | 1 | 1 | 050276 | | | | 3A19 | 04467 | MUZZY W & G, 60 SPRINGHEAD GARDENS, RICHMOND HILL | O |
| UER1CESSNA | | 172G | 17254163 | 3 | 07 | 1 | 1 | 2 | 110676 | | | | 3A12 | 04265 | EDKINS AVIATION LTD, BOX 870, FORT SMITH, XOE OPO | T |
| UES1CESSNA | | 172G | 17254215 | 3 | 07 | 7 | 1 | 2 | 050576 | | | | 3A12 | 04466 | TYLER A, HALIBRTN HIGHLAND AIR SVCS, RR2, HALIBURTON | O |
| UET1CESSNA | | 180H | 18051673 | 3 | 09 | 7 | 1 | 1 | 110676 | | | | 5A6 | 04466 | MENE & SONS LTD WILLIAM, BOX 237, NORTH BAY, PIB 8H20 | D |
| UEU1CESSNA | | 172G | 17254191 | 3 | 07 | 1 | 1 | 1 | 200377 | | | | 3A12 | 04366 | JOSDAL KODEL, BOX 96, ELROSE, SOL OZ0 | S |
| UEV1CESSNA | | 172G | 17254192 | 3 | 07 | 6 | 1 | 1 | 230876 | | | | 3A12 | 15466 | KEAN CHARLES & JOHN, C/O 595 PAVILION AVE, TIMMINS | O |
| UEW1CESSNA | | 172G | 17254200 | 3 | 07 | 1 | 1 | 2 | 101276 | | | | 3A12 | 04466 | AIR NORTH SHORE LTD, BOX 121, CHARLO, E08 1M0 | K |
| UEX1CESSNA | | 172G | 17254201 | 3 | 07 | 1 | 1 | 1 | 150277 | | | | 3A12 | 04466 | BEATON MICHAEL, 12-384 MCCLAREN, OTTAWA | O |
| UEY1CESSNA | | 180H | 18051668 | 3 | 09 | 6 | 1 | 1 | 190576 | | | | 5A6 | 04166 | FOSBERY BROS ENTPRS, T FOSBERY, BOX 4628, WILLIAMS-LKB | B |
| UEZ1CESSNA | | U206A | U2060480 | 3 | 12 | 7 | 1 | 1 | 191276 | | | | A4CE | 04266 | DUPONT CLAUDE, 51 SHERIDAN DR, ST ALBERT, T8N 0J1 | A |
| UFAL TAYLORCRAFT | | BC12D | 6902 | 3 | 03 | 6 | 1 | 1 | 260976 | | | | A696 | 04165 | SKIPNESS HARTLEY W, ETAL, BOX 115, HOUSTON | B |
| UFB1 UODEL | | D 9 | UD9MCB | 1 | 01 | 1 | 1 | 6 | 310776 | | | | NIL | 043 | HASTINGS KEITH G, RR1, LLOYDMINSTER, S9V 0X6 | A |
| UFOL CESSNA | | 180H | 18051667 | 3 | 09 | 6 | 1 | 2 | 270576 | | | | 5A6 | 04166 | TYEE AIRWAYS LTD, BOX 640, SEHEL, VON 3A0 | B |
| UFEL CESSNA | | 182F | 18254871 | 3 | 09 | 1 | 1 | 1 | 180976 | | | | 3A13 | 04166 | LEBRUN LOGGING CO LTD, BOX 99, LIKELY, VOL 1N0 | B |
| UFFL PIPER | | PA28 | 28 3089 | 3 | 06 | 1 | 1 | 2 | 050377 | | | | 2A13 | 15066 | SKYWAY AIR SVCS LTD, 5385-216 ST, RR7, LANGLEY ARPT | B |

| MARKING MARKING CAT. NO. - CAT. DENO | TYPE | MODEL | MANUFACTURER'S NUMBER NUMERO DU CONSTRUCTEUR | COUNTRY OF MANUFACTURE PAYS DE CONSTRUCTION | GROSS WEIGHT POIDS BRUT | LARG. - STA. - SW LONG. - LARGEUR - EP. - ALTEUR | NO. OF ENGINES NOMBRE DE MOTEURS | CERTIFICAT DE NAVIGABILITE DU PERMIS DE VOL VALABLE JUSQU'AU | REGISTRATION ENROLLED IMMATRICULATION /IMPREL | AIRCRAFT TYPE APPROVAL OR SPEC. | TYPE DIAPYRISATION OU SPECIFICATIONS | OWNER'S NAME AND ADDRESS NOM ET ADRESSE DU PROPRIETAIRE | | PROVINCE |
|--|------|-------|---|--|----------------------------|--|-------------------------------------|--|--|--|---|--|-------------------------|----------|
| | | | | | | | | | | | | REGISTRATION CONSTRUCTION AU MOTEUR REG. NO. (REG. NO.) YEAR IMPORTED | AVRIS D'IMMATRICULATION | |
| UFH1STINSON | | 108 | 108 241 | 3 | 06 | 1 | 1 | 1 | 150776 | A767 | 09166 | STRACHAN STEWART A, RRI, FANNY BAY, VOR IWO | B | |
| UFJ1PIPER | | PA16S | 18 4563 | 3 | 05 | 7 | 1 | 1 | 050676 | 1A2 | 15166 | LOWER DEAN RIVER LODGE, BOX 6, BELLA COOLA | B | |
| UFL1FLY BABY | | | 64 16 | 1 | 02 | 1 | 1 | 6 | 150676 | NIL | 041 | WORDEN G & J, 4480 CARSON ST, SOUTH BURNABY | B | |
| UFN1CESSNA | | A185E | 185 1014 | 3 | 11 | 6 | 1 | 1 | 260876 | 3A24 | 04166 | F P LOGGING LTD, BOX 136, LAKE COWICHAN | B | |
| UFO1PIPER | | PA23 | 23 1804 | 3 | 13 | 1 | 2 | 1 | 300476 | 1A10 | 15166 | GODFREY RW, ETAL, 5912 RIVERDALE RR4, PRINCE GEORGE | B | |
| UFQ1CESSNA | | 172 | 46194 | 3 | 06 | 1 | 1 | 1 | 021176 | 3A12 | 04166 | JACOBSON BROS FOREST PROD, BOX 4770, WILLIAMS LAKE | B | |
| UFR2BELL | | 47G5 | 7815 | 3 | 09 | 6 | 1 | 1 | 240576 | 2H3 | 15166 | J R K SERVICES LTD, 833 FAIRFAX PL, RICHMOND, V7C 1Y2 | B | |
| UFS2BRANTLY | | 305 | 1022 | 3 | 09 | 1 | 1 | 1 | 100576 | H3SW | 15166 | PROGRESSIVE HYDRAULICS & AIR, 600-6 AVE W, VANCOUVER | B | |
| UFT1PIPER | | PA28 | 28 3239 | 3 | 06 | 1 | 1 | 2 | 010574 | 2A13 | 15166 | SKYWAY AIR SVCS LTD, 5385-216 ST, RRT, LANGLEY ARPT | B | |
| UFU1CESSNA | | 150F | 15063736 | 3 | 04 | 1 | 1 | 1 | 180377 | 3A19 | 04166 | GORLE E, RRI, MILL BAY, VOR 2PO | B | |
| UFY2BELL | | 47G3B | 2768 | 3 | 09 | 1 | 1 | 2 | 110576 | 2H3 | 15166 | TRANSWEST HELCPTRS (1965) LTD, 2792 NORLAND, BURNABY | B | |
| UFZ1HARVARD | | IV | CCF4 112 | 1 | 17 | 1 | 1 | 1 | 240976 | A80 | 171 | SWAIN ANTHONY JW, 8-2370 CORNWALL, VANCOUVER, V6K 1B7 | B | |
| UGA1CESSNA | | 150F | 15063206 | 3 | 04 | 1 | 1 | 1 | 050776 | 3A19 | 04266 | EKROL ROBERT, VETERAN | A | |
| UGB1CESSNA | | 150F | 15063231 | 3 | 04 | 1 | 1 | 1 | 080277 | 3A19 | 04366 | LUDWIG JA & KUSHNER B, 125 SCOTIA ST, WINNIPEG | M | |
| UGC1CESSNA | | 172G | 17254250 | 3 | 07 | 1 | 1 | 1 | 200376 | 3A12 | 04466 | FENTON G J, 555 ONTARIO ST, STRATFORD | O | |
| UGD1CESSNA | | 172G | 17254337 | 3 | 07 | 1 | 1 | 1 | 130476 | 3A12 | 04466 | PRO PROMOTIONS LTD, 825 CENTRAL AVE, LONDON, N5W 3R1 | O | |
| UGE1CESSNA | | 172G | 17254373 | 3 | 07 | 1 | 1 | 1 | 240476 | 3A12 | 04466 | ROULSTON TE, MILVERTON, NOK 1M0 | O | |
| UGF1CESSNA | | 150F | 15063371 | 3 | 04 | 1 | 1 | 1 | 170277 | 3A19 | 04566 | MORETON A, 224 VETERAN BLVD, COWANSVILLE, J2K 3B9 | Q | |
| UGK1CESSNA | | 180H | 18051665 | 3 | 09 | 1 | 1 | 1 | 260776 | 5A6 | 04666 | GOOSE BAY OUTFIT, BOX 171, HAPPY VALLEY, GOOSE BAY | L | |
| UGL1CESSNA | | 180H | 18051626 | 3 | 09 | 7 | 1 | 1 | 060576 | 5A6 | 04566 | CONTANT G, 8670 BOUL MILLE ILES, ST FRANCOIS, LAVAL | Q | |
| UGM1CESSNA | | 180H | 18051666 | 3 | 09 | 1 | 1 | 1 | 150576 | 5A6 | 04466 | INGAMAR EXPLORATIONS, CEDAR HILL, CONNAUGHT, PON 1A0 | O | |
| UGN1CESSNA | | 180H | 18051641 | 3 | 09 | 7 | 1 | 1 | 160576 | 5A6 | 04266 | RED DEER AIR SVCS LTD, BOX 298, STRATHMORE, TOJ 3H0 | A | |
| UGO1CESSNA | | 172G | 17254385 | 3 | 07 | 1 | 1 | 2 | 290576 | 3A12 | 04466 | SALE REPORTED/VENTE SIGNEE | O | |
| UGP1CESSNA | | 180H | 18051644 | 3 | 09 | 6 | 1 | 1 | 180274 | 5A6 | 04166 | OLSEN TRUCKING LTD IRVIN, BOX 10, CAMPBELL-R, V9W 4Z9 | B | |
| UGQ1CESSNA | | U206A | U2060539 | 3 | 12 | 6 | 1 | 1 | 040676 | A4CE | 04166 | GOULD ELECTRIC LTD, BOX 307, PRINCETON | B | |
| UGR1CESSNA | | 180H | 18051645 | 3 | 09 | 6 | 1 | 2 | 070576 | 5A6 | 04466 | WILSON TE, LONG POINT AIRWAYS, ELK LAKE, POJ 1G0 | O | |
| UGS1CESSNA | | 180H | 18051646 | 3 | 09 | 7 | 1 | 2 | 210976 | 5A6 | 04466 | LAPOLI DW & ELSIGAN RO, BOX 22, BATCHAWANA BAY | O | |
| UGT1CESSNA | | 180H | 18051659 | 3 | 09 | 6 | 1 | 2 | 161176 | 5A6 | 04466 | LAKELAND AIRWAYS LTD, BOX 249, TEMAGAMI, POH 2H0 | O | |
| UGU1CESSNA | | 172H | 17255194 | 3 | 07 | 1 | 1 | 1 | 140576 | 3A12 | 04466 | WIJETUNGE SIRI, ETAL, 310-1202 YORK MILLS, DON MILLS | O | |
| UGW1CESSNA | | 185E | 185 0978 | 3 | 11 | 6 | 1 | 1 | 260876 | 3A24 | 04366 | CUMMINGS ELMER & M & G, ARBORFIELD, SOE 0A0 | S | |
| UGX1CESSNA | | 185E | 185 0991 | 3 | 11 | 7 | 1 | 1 | 070576 | 3A24 | 04666 | JOYCE JOHN ALBERT, RED BAY, AOK 4K0 | L | |
| UGY1CESSNA | | 182J | 18256690 | 3 | 09 | 1 | 1 | 1 | 140576 | 3A13 | 04366 | NYMAN WC & SWITZER TF, 1354 HOCHELAGA ST, MOOSE JAW | S | |
| UGZ1CESSNA | | 172G | 17254293 | 3 | 07 | 1 | 1 | 1 | 250576 | 3A12 | 04466 | GRANDY DOUGLAS, 823 ROSE ST, CAMBRIDGE | O | |
| UHB1CESSNA | | U206A | U2060551 | 3 | 12 | 6 | 1 | 2 | 100576 | A4CE | 04366 | MARYK G & A & GANCHOW A, BOX 157, LAC BONNET, ROE 1A0M | O | |
| UHC1CESSNA | | 172G | 17254356 | 3 | 07 | 6 | 1 | 2 | 070576 | 3A12 | 04466 | AGNEW LAKE LODGE & AIR SVC, BOX 90, WEBBWOOD, POP 2G00 | O | |
| UHD1CESSNA | | 150F | 15063608 | 3 | 04 | 1 | 1 | 1 | 161076 | 3A19 | 04366 | ANDERSON BARRY & BRENT, BOX 455, MOSSBANK, SOH 3G0 | S | |
| UHE1CESSNA | | 150F | 15063636 | 3 | 04 | 1 | 1 | 1 | 080576 | 3A19 | 04466 | MILBURN JL, 46 KAWARTHA HTS, PETERBOROUGH, K9J 1N6 | O | |
| UHF1CESSNA | | 150F | 15063650 | 3 | 04 | 1 | 1 | 1 | 150377 | 3A19 | 04166 | GROUSE AVN LTD, 358 ROYALMORE AVE, RICHMOND | B | |
| UHG1CESSNA | | 150F | 15063663 | 3 | 04 | 1 | 1 | 2 | 100477 | 3A19 | 04466 | DEHAVILLAND SPORTS CLUB, DEHAVILLAND ACFT, DOWNSVIEW | O | |
| UHH1CESSNA | | 150F | 15063678 | 3 | 04 | 1 | 1 | 1 | 190676 | 3A19 | 04666 | THOMPSON GLEN R, 172 PICTOU ROAD, TRURO | V | |
| UHH1CESSNA | | 150F | 15063705 | 3 | 04 | 1 | 1 | 1 | 160975 | 3A19 | 04566 | GORMIER PLACIDE, 170 RUE NOTRE DANE, L'ASSOMPTION | Q | |
| UHK1CESSNA | | 150F | 15063706 | 3 | 04 | 1 | 1 | 1 | 180875 | 3A19 | 04466 | GILCHRIST WR & EDGE CL, BOX 222, AYR, NOB 1E0 | Q | |
| UHM1CESSNA | | 150F | 15063743 | 3 | 04 | 1 | 1 | 2 | 140576 | 3A19 | 04466 | SONTAIR LIMITED, BOX 175, CHATHAM, N7M 5K3 | Q | |
| UHN1CESSNA | | 150F | 15063452 | 3 | 04 | 1 | 1 | 1 | 140476 | 3A19 | 04566 | CHALIFOUX JEAN PAUL, 1-3990 EMERY, MONTREAL, H1H 2N1 | Q | |
| UHO1CESSNA | | 150F | 15063433 | 3 | 04 | 1 | 1 | 1 | 110976 | 3A19 | 04566 | DESORMEAUX LAUREAT, LAC SAGUAY, CTE LABELLE | Q | |
| UHP1CESSNA | | 150F | 15063416 | 3 | 04 | 1 | 1 | 1 | 160476 | 3A19 | 04566 | BERGIE D, 250 RUE POUDRETTE, ST-HILAIRE, J3H 3C5 | Q | |
| UHR1CESSNA | | 172G | 17254346 | 3 | 07 | 1 | 1 | 2 | 280774 | 3A12 | 04166 | COASTAL PACIFIC FLT CEN, RRI, ABBOTSFORD, V2S 1M3 | B | |
| UHS1CESSNA | | U206A | U2060555 | 3 | 12 | 1 | 1 | 2 | 040676 | A4CE | 04366 | NORTH CANADA AIR LTD, BOX 850, PRINCE ALBERT, S6V 5S4 | S | |

| MATERIALS MARQUES CAT. AC. - CAT. D'AC. | TYPE | MODEL | MANUFACTURER'S NUMBER NUMERO DU CONSTRUCTEUR | COUNTRY OF MANUFACTURE PAYS DE CONSTRUCTION | ENGINES WEIGHT POIDS MOTEUR | LAMS - SEA - BU POIDS - FECTIONNES - DUS O. OR. B. EL. | NO. OF CYLINDERS NOMBRE DE CYLINDRES | DESIGN A | CERT. OF AIRW. OR FLIGHT PERMIT VALID TO | REGISTRATION CONCERLED IMMATRICULATION APPROVEE | AIRCRAFT TYPE APPROVAL ON SPECS. | ENGINE MANUFACTURER CONSTRUCTEUR DU MOTEUR | OWNER'S NAME AND ADDRESS NOM ET ADRESSE DU PROPRIETAIRE | | PROVINCE |
|---|--------|--|---|--|--------------------------------|--|---|----------|--|--|---|---|--|---|----------|
| | | CERTIFICAT DE NAVIGABILITE OU PERMIS DE VOL VALABLE JUSQU'AU | | | | | | | TYPE D'APPROBATION OU DE SPECIFICATIONS | | REGION - REGION | | YEAR IMPORTED ANNEE D'IMPORTATION | | |
| UHYCESSNA | 172G | 17254396 | 3 | 07 | 6 | 1 | 1 | 1 | 140177 | | 3A12 | 04466 | SHAKELL ALFRED, 15 MATCHEDASH ST N, ORILLIA, L3V 4T4 | O | |
| UHVCESSNA | U206A | U2060569 | 3 | 12 | 7 | 1 | 1 | 1 | 230576 | | A4CE | 04366 | WIEBE BEN, MORDEN, ROG 1JO | M | |
| UHWCESSNA | 172G | 17254441 | 3 | 07 | 1 | 1 | 1 | 1 | 130477 | | 3A12 | 04266 | JONES GEORGE M, 10531-35 AVE, EDMONTON, T6J 2M1 | A | |
| UHXCESSNA | 180H | 18051699 | 3 | 09 | 1 | 1 | 1 | 1 | 120576 | | 5A6 | 04566 | GREGOIRE LJ & JACQUES & JA, 90 MAURICE ST, HULL | Q | |
| UHYCESSNA | 150F | 15063527 | 3 | 04 | 1 | 1 | 1 | 1 | 050377 | | 3A19 | 04266 | CLARESHOLM FLYING CLUB, CLARESHOLM, TOL 0TO | A | |
| UIALCESSNA | 172G | 17254469 | 3 | 07 | 1 | 1 | 1 | 1 | 140476 | | 3A12 | 04466 | POLITI EL & SHEARER D, 1394 MAIN E, HAMILTON, L8K 1C1 | O | |
| UIOCESSNA | A185E | 185 1050 | 3 | 11 | 7 | 1 | 1 | 1 | 250377 | | 3A24 | 04366 | TUNDRA LEASING LTD, 584 BROADWAY AVE, WINNIPEG | M | |
| UIECESSNA | A185E | 185 1060 | 3 | 11 | 6 | 1 | 1 | 1 | 280676 | | 3A24 | 04266 | HOUGEN HAROLD ALTON, 7 ROBIN ST, SHERWOOD-PK, T8A 0G6 | A | |
| UIHCESSNA | 172G | 17254540 | 3 | 07 | 1 | 1 | 1 | 1 | 020477 | | 3A12 | 04266 | WILKIE RICHARD A, BOX 584, CASTOR, T0C 0X0 | A | |
| UIKCESSNA | 172G | 17254463 | 3 | 07 | 1 | 1 | 2 | 1 | 190676 | | 3A12 | 04666 | CENTRAL AIRMOTIVE LTD, BOX 159, TRENTON, BOK 1X0 | V | |
| UILCESSNA | 172G | 17254464 | 3 | 07 | 1 | 1 | 1 | 1 | 070876 | | 3A12 | 04466 | FORTIER ROMEO, CHAPLEAU | Q | |
| UIMCESSNA | U206A | U2060572 | 3 | 12 | 6 | 1 | 1 | 1 | 310876 | | A4CE | 04566 | GRAVEL AUTO LTEE JOHN, 680 VICTORIA ST, ST LAMBERT | Q | |
| UINCESSNA | 188 | 188 0027 | 3 | 13 | 1 | 1 | 5 | 1 | 090676 | | A9CE | 04366 | SMITH AIRWAYS LTD, BOX 1414, SWIFT CURRENT, S9H 3X5 | S | |
| UIOCESSNA | 172G | 17254530 | 3 | 07 | 6 | 1 | 1 | 1 | 030676 | | 3A12 | 04466 | ACTON WILLIAM R, 31 HUDSON BAY AVE, KIRKLAND LAKE | O | |
| UIPICCESSNA | 310K | 310K0165 | 3 | 16 | 1 | 2 | 1 | 1 | 140674 | | 3A10 | 04466 | MORT'S CRANE RENTALS, 113 MALABAR, SAULT STE MARIE | O | |
| UIQCESSNA | 172H | 17255157 | 3 | 07 | 1 | 1 | 1 | 1 | 140476 | | 3A12 | 04466 | TAFFS HERBERT W, 1238 HIGHWAY 99, RR3, DUNDAS | O | |
| UISCESSNA | 188 | 188 0044 | 3 | 13 | 1 | 1 | 7 | 1 | 060675 | | A9CE | 04267 | JACKSON ROBERT A, RR7, CALGARY | A | |
| UITLCESSNA | A188 | 188 0033 | 3 | 13 | 1 | 1 | 7 | 1 | 250776 | | A9CE | 04366 | LANGE NORMAN, ROSSER, ROH 1E0 | M | |
| UIOCESSNA | 337A | 337 0395 | 3 | 14 | 1 | 2 | 1 | 1 | 140177 | | A6CE | 04566 | ISSENMAN AJ, 3220 RIDGEWOOD AVE P1, MONTREAL, H3V 1B9 | Q | |
| UIVICCESSNA | A185E | 185 1070 | 3 | 11 | 7 | 1 | 1 | 1 | 080876 | | 3A24 | 04466 | D & D ELECTRICAL CONTR, 508 GORDON BAKER, WILLOWDALE | O | |
| UIXCESSNA | 172G | 17254549 | 3 | 07 | 1 | 1 | 1 | 1 | 061176 | | 3A12 | 04366 | SPENCER JOHN LUTHER, SHELLBROOK, SOJ 2E0 | S | |
| UIZLCESSNA | 172G | 17254303 | 3 | 07 | 1 | 1 | 2 | 1 | 200476 | | 3A12 | 04166 | INTERIOR AVN CENTRE LTD, RR1 FULTON FIELD, KAMLOOPS | B | |
| UJBLPIPER | PA11 | 11 974 | 3 | 02 | 7 | 1 | 1 | 1 | 161176 | | A691 | 04366 | BOYD EDWIN D, 152 PINE CRESCENT, ATIKOKAN, POT 1C0 | O | |
| UJCBENSEN | B8M | HLJ 001 | 1 | 01 | 1 | 1 | 6 | 1 | 270272 | | NIL | 383 | JESCHKE HARRY L, NOKOMIS, SOG 3R0 | S | |
| UJDLCESSNA | 170B | 20850 | 3 | 06 | 1 | 1 | 1 | 1 | 201176 | | A799 | 04366 | MCCONNELL MURRAY, PETERSFIELD, ROC 2L0 | M | |
| UJFLMOONEY | M20C | 3219 | 3 | 08 | 1 | 1 | 1 | 1 | 230576 | | 2A3 | 15466 | PHILLIPS W & R, ETAL, 369 ATHELL DR, REXDALE | O | |
| UJGLPIPER | PA12 | 12 1991 | 3 | 04 | 5 | 1 | 1 | 1 | 210177 | | A780 | 15266 | PLASKO BOB, 5930-96 ST, EDMONTON, T6E 3G3 | A | |
| UJHLAERONCA | 7AC | 7AC 691 | 3 | 02 | 5 | 1 | 1 | 1 | 091276 | | A759 | 04566 | BOUCHARD JULIEN, 3424 SAVARD, SHIPSHAW, CTE DUBUC | Q | |
| UJJLAERONCA | 7BCM | 7AC 5108 | 3 | 02 | 6 | 1 | 2 | 1 | 050970 | | A759 | 04369 | JONES CARMAN W, BOX 550, MEADOW LAKE, SOM 1V0 | S | |
| UJKLPIPER | U3C65 | 6317 | 3 | 02 | 5 | 1 | 1 | 1 | 020867 | | A691 | 04366 | BECKER WOLFGANG, 661 CLIFTON ST, WINNIPEG, R3G 2X5 | M | |
| UJLPIPER | U3C65 | 16556 | 3 | 02 | 7 | 1 | 1 | 1 | 020776 | | A691 | 04466 | CARRIERE M & LISCUMB G, BOX 938, HAILEYBURY, POJ 1K0 | O | |
| UJMDHAVILLAND | DHC 3 | 159 | 1 | 21 | 1 | 1 | 1 | 1 | 240472 | | A27 | 171 | GINTER CONSTR LTD BEN, 1633-1 AVE, PR-GEORGE, V2L 2Y8 | B | |
| UJNPIPER | PA18 | 18 8053 | 3 | 04 | 1 | 1 | 1 | 1 | 120776 | | LA2 | 15466 | FOY WAYNE C, 1510-360 CROYDON AVE, OTTAWA, K2B 8A4 | O | |
| UJOLAERONCA | 11BC | 11BC 95 | 3 | 02 | 5 | 1 | 1 | 1 | 300470 | | A761 | 04366 | STERZER EDWARD L, BOX 16 GROUP 366 RR3, WINNIPEG | M | |
| UJPLPIPER | U3C65 | 15838 | 3 | 03 | 7 | 1 | 1 | 1 | 100976 | | A691 | 04366 | HEINO GERALD J, 29 MELLICK AVE, KENORA | O | |
| UJRLUSCOMBE | BA | 5637 | 3 | 03 | 1 | 1 | 1 | 1 | 120676 | | A694 | 04366 | MAYNARD DE & GS, BOX 817, BRANDON | M | |
| UJSLPIPER | U3C65 | 23171 | 3 | 02 | 5 | 1 | 1 | 1 | 230872 | | A691 | 04266 | BREDLOW WALTER A, 225-11 ST SE, MEDICINE HAT, T1A 1S6 | A | |
| UJTCCESSNA | 175A | 56361 | 3 | 07 | 1 | 1 | 1 | 1 | 160775 | | 3A17 | 04166 | MOR JOHN M, 40063 CAMPBELL RD, RR4, ABBOTSFORD | B | |
| UJVLPIPER | U3C65 | 4419 | 3 | 02 | 5 | 1 | 1 | 1 | 281076 | | A691 | 04266 | RUGGLES CARMEN C, BOX 16, HELINA | A | |
| UJWCESSNA | 120 | 13061 | 3 | 03 | 1 | 1 | 1 | 1 | 160676 | | A768 | 04366 | ELEY ARTHUR, J, BOX 93, COLONSAY, S0K 0Z0 | S | |
| UJXLAERONCA | 11AC | 11AC1799 | 3 | 02 | 1 | 1 | 1 | 1 | 240671 | | A761 | 04666 | MCLUNG W & CANFIELD R, 47 RAYMOND ST, DARTMOUTH | V | |
| UJYBL SPATZ | III | B15 | 4 | 01 | 1 | 0 | 1 | 1 | 160576 | | G63 | 366 | AERO SPORTS LTD, BOX 1074, WINNIPEG, R3C 2X4 | M | |
| UJZBL SPATZ | III | B20 | 4 | 01 | 1 | 0 | 1 | 1 | 020576 | | G63 | 366 | LONG JAMES A, 1184 KILDONAN DR, WINNIPEG, R2G 1J6 | M | |
| UKALPIETENPOL | HP 11A | HJA1 | 1 | 02 | 1 | 1 | 6 | 1 | 200675 | | NIL | 154 | ARMSTRONG WILLIAM JAMES, RR3, BRUSSELS, NOG 1H0 | O | |
| UKBBSCHREDER | HP 11A | JEC18 | 1 | 01 | 1 | 0 | 6 | 1 | 080676 | | NIL | 4 | PATTERSON ROBERT W C, 90 MILL ST S, BRAMPTON | O | |
| UKDLPIPER | PA28 | 28 24442 | 3 | 06 | 1 | 1 | 1 | 1 | 090476 | | 2A13 | 15468 | JOEL EDNA I, 5001 BRADY AVE, BURLINGTON | O | |
| UKELPIPER | PA28R | 28R30753 | 3 | 07 | 1 | 1 | 1 | 1 | 120976 | | 2A13 | 15273 | THIESSEN ROBERT & LOUISE, 7015-130 A AVE, EDMONTON | A | |
| UKFLPIPER | PA22 | 22 453 | 3 | 05 | 1 | 1 | 1 | 1 | 280576 | | LA6 | 15468 | COHEN MG, 590 DRIVEWAY, OTTAWA, K1S 3N5 | O | |

| MARKINGS MARQUES | CAT. NO. - CAT. D'AZUR | TYPE | MODEL | MANUFACTURER'S NUMBER NUMERO DU CONSTRUCTEUR* | COUNTRY OF MANUFACTURE PAYS DE CONSTRUCTION | GROSS WEIGHT POIDS BRUT | LAND - SEA - SW PAYS - FLOTTAIS - MER O. O. S. N. | NO OF ENGINES NOMBRE DE MOTEURS | PURPOSE DESTINE A | CERT. OF NAVIGABILITE OU PERMIS DE VOL VALABLE JUSQU'AU | REGISTRATION CANCELLED IMMATRICULATION ANNULEE | AIRCRAFT TYPE APPROVAL OU SPEC. | ENGINE MANUFACTURER CONSTRUCTEUR DU MOTEUR | YEAR IMPORTED ANNEE D'IMPORTATION | OWNER'S NAME AND ADDRESS NOM ET ADRESSE DU PROPRIETAIRE | PROVINCE |
|---------------------|------------------------|--------|----------|--|--|----------------------------|---|---|--|--|---|--|---|--------------------------------------|--|----------|
| | | | | | | | | | | | | | | | | |
| UKG1 | SPORTSMAN | VJ22 | 349 | 1 03 4 | 1 6 | 180774 | NIL | 154 | SHELTON GH, 57 BEDFORD PARK, RICHMOND HILL | O | | | | | | |
| UKH1 | PITTS SPEC MOD | 5 | 1 02 1 | 1 6 | 271074 | NIL | 044 | BRUNDLE FRED M, RR2, ORANGEVILLE, L9W 2Y9 | O | | | | | | | |
| UKI1 | BRIEGLEB | BG128 | DG 105 | 1 01 6 | 0 6 | 010776 | NIL | 44 | DODDS D JACKSON, 201-823 COSBURN, TORONTO, M4C 2V9 | O | | | | | | |
| UKJ1 | STITS | SA7D | P 466 | 1 03 1 | 1 6 | 270376 | NIL | 154 | PROCKNOW EMERSON, RR6 GROUP 6 BOX 29, BOWMANVILLE | O | | | | | | |
| UKK1 | DEHAVILLAND | DHC 2 | 1632T818 | 1 16 7 | 1 2 | 180177 | A22 | 516 | GANDER AVIATION LTD, BOX 250, GANDER | F | | | | | | |
| UKM1 | CESSNA | 180H | 18051616 | 3 09 1 | 1 1 | 110876 | 5A6 | 04266 | HARPER REGINALD, 10684-59 ST, EDMONTON, T6A 2K7 | A | | | | | | |
| UKN1 | DEHAVILLAND | DHC 3 | 456 | 1 21 7 | 1 2 | 140177 | A27 | 173 | SHERRITT GORDON AIR TRANS LTD, LYNN LAKE | M | | | | | | |
| UKO1 | STINSON | L08 | 108 588 | 3 06 1 | 1 1 | 080175 | A767 | 15466 | HARRIVEAU ROMEO, 459 MCARTHUR RD, OTTAWA, K1K 1G3 | D | | | | | | |
| UKP1 | PIPER | PA17 | 17 106 | 3 02 1 | 1 1 | 250774 | A805 | 04666 | TKACHUK LORNE P, BOX 1385, LABRADOR CITY | L | | | | | | |
| UKQ1 | DEHAVILLAND | DHC 2 | 1642T823 | 1 16 6 | 1 1 | 090576 | A22 | 514 | PREMIER INSURANCE CO, 55 QUEEN ST E, TORONTO, M5C 1R5 | O | | | | | | |
| UKS1 | HELIO | H250 | 2535 | 3 11 6 | 1 1 | 181076 | 1A8 | 15466 | MONCK ROAD PROPERTIES LIMITED, NORLAND, K0M 2L0 | O | | | | | | |
| UKT1 | NAVION | F | NAV4479 | 3 10 1 | 1 1 | 241176 | A782 | 04568 | HAINES DAVID R, 832 MAIN ST, COMANSVILLE | Q | | | | | | |
| UKU1 | PIPER | PA28 | 28 21932 | 3 06 1 | 1 1 | 280576 | 2A13 | 15566 | DUPUIS REAL R, 2136 JESSOP AVE, LAVAL | Q | | | | | | |
| UKV1 | PIPER | PA28 | 28 21933 | 3 06 1 | 1 2 | 110575 | 2A13 | 15466 | SNEDDEN DD, OPAS MOUNTJOY AVN SVCS, BOX 851, TIMMINS | O | | | | | | |
| UKW1 | PIPER | PA28 | 28 21934 | 3 06 1 | 1 1 | 100276 | 2A13 | 15566 | LEPACK AUTOMOBILE INC, 50-4 AVE, VAL D'OR | Q | | | | | | |
| UKY1 | PIPER | PA22 | 22 9830 | 3 04 1 | 1 1 | 130576 | 1A6 | 15666 | DAVIS CHARLES M, 39 WHITES AVE, STEPHENVILLE, A2N 2Y9 | F | | | | | | |
| UKZ1 | LUSCOMBE | 8F | 6110 | 3 03 1 | 1 1 | 240177 | A694 | 04466 | LOVELL V EDWARD, 146 GLADSTONE, LASALLE | O | | | | | | |
| ULB1 | BEECH | 35C33A | CE 65 | 3 11 1 | 1 1 | 071276 | 3A15 | 04266 | CIS-CAN CHEM & INDL SALES, 7944 CORONET RD, EDMONTON | A | | | | | | |
| ULC1 | PIPER | PA18 | 18 8393 | 3 04 6 | 1 1 | 240876 | 1A2 | 15366 | CAREN WILBERT J, 28A KING ST, DRYDEN, P8N 1B3 | Q | | | | | | |
| ULD1 | AERO COMMANDER | 560E | 560E 605 | 3 18 1 | 2 1 | 170572 | 6A1 | 15466 | NORTHWAY CONSULTANTS, 1450 O'CONNOR, TORONTO, M4B 2V2 | O | | | | | | |
| ULE1 | BELL | 47G5 | 7811 | 3 09 1 | 1 2 | 100676 | 2H3 | 15566 | FOURNIER LIMITEE YVON, 225 DES ERABLES, CP-MADLEINE | Q | | | | | | |
| ULF1 | BELL | 47G5 | 7813 | 3 09 1 | 1 2 | 260476 | 2H3 | 15566 | FOURNIER LIMITEE YVON, 225 DES ERABLES, CP-MADLEINE | Q | | | | | | |
| ULH1 | PIPER | PA18 | 18 8388 | 3 04 6 | 1 1 | 131176 | 1A2 | 15566 | MAISONNEUVE FERNAND, 739 MONTEE PAIEMENT, GATINEAU | Q | | | | | | |
| ULI1 | PIPER | PA28 | 28 3105 | 3 07 1 | 1 1 | 031276 | 2A13 | 15266 | DYCK JR ABRAHAM, 6348 TRAVIS CRES NW, CALGARY, T2K 3S7 | A | | | | | | |
| ULJ1 | CESSNA | L40 | 11213 | 3 03 1 | 1 1 | 120276 | A768 | 04466 | SALE REPORTED/VENTE SIGNEE | O | | | | | | |
| ULK1 | PIPER | PA23 | 27 3206 | 3 16 1 | 2 1 | 270476 | 1A10 | 15466 | COLLINS G DUDLEY, 394 BOOK RD E, ANCASTER | O | | | | | | |
| ULL1 | PIPER | PA23 | 27 3259 | 3 16 1 | 2 2 | 090476 | 1A10 | 15466 | KENTING ACFT LTD, 380 HUNT CLUB RD, OTTAWA, K1G 3N3 | O | | | | | | |
| ULM1 | PIPER | PA23 | 27 3307 | 3 16 1 | 2 2 | 100676 | 1A10 | 15166 | WILDERNESS AIRLINE LTD, BOX 4659, WILLIAMS LAKE | B | | | | | | |
| ULO1 | CESSNA | 210A | 21057603 | 3 09 1 | 1 1 | 261076 | 3A21 | 04166 | PETERS BG & BARON WR, 537 BLUFF, KAMLOOPS | B | | | | | | |
| ULP1 | CESSNA | 180H | 18051918 | 3 09 2 | 1 1 | 150576 | 5A6 | 04168 | DRYVYNSYDE BO & BICE WC, 1426-26 AVE W, VANCOUVER | B | | | | | | |
| ULQ1 | PIPER | PA18 | 18 4789 | 3 05 6 | 1 2 | 160576 | 1A2 | 15466 | LUCIER ROBERT & JEAN, RR1, DEEP RIVER, K0J 1P0 | O | | | | | | |
| ULR1 | CESSNA | 172 | 36420 | 3 06 1 | 1 1 | 030876 | 3A12 | 09466 | CUMMINS SS, 2784 KEELE ST, DOWNSVIEW | O | | | | | | |
| ULS1 | MOONEY | M20A | 1453 | 3 07 1 | 1 1 | 170576 | 2A3 | 15466 | SALB FRED, 44 LADYSLIPPER CRT, THORNHILL, L3T 2S7 | O | | | | | | |
| ULT1 | PIPER | PA14 | 14 123 | 3 05 1 | 1 1 | 190476 | A797 | 15466 | WATT MELVIN, RR3, MERRICKVILLE, K0G 1N0 | O | | | | | | |
| ULY1 | BOEING | A75N1 | 75 3403 | 3 12 1 | 1 5 | 270776 | A743 | 16266 | AGAR SPRAYING CO, BOX 1022, DAWSON CREEK, V1G 4H9 | B | | | | | | |
| ULZ1 | PIPER | PA18A | 18 8571 | 3 03 7 | 1 1 | 110775 | 1A2 | 15166 | MEYER JOHN RUDOLPH, JUSKATLA, V0T 1J0 | B | | | | | | |
| UMB1 | BELL | 47G3B1 | 5543 | 3 09 1 | 1 1 | 130576 | 2H3 | 15266 | CROWNEST HELCPTRS LTD, BOX 705, BLAIRMORE, TOK 0E0 | A | | | | | | |
| UMC1 | CESSNA | 182D | 18253451 | 3 08 1 | 1 2 | 110576 | 3A13 | 04166 | KENT AVN LTD, 46218 ARPT RD, CHILLIWACK | B | | | | | | |
| UMD1 | PIPER | PA18 | 18 4415 | 3 04 7 | 1 1 | 250676 | 1A2 | 15166 | RC EPIS CORP OF PRINCE RUPERT, BOX 10, FORT ST JAMES | B | | | | | | |
| UME1 | BRISTOL | 170 | 13074 | 2 43 1 | 1 2 | 220769 | A25 | 02166 | NORTH COAST AIR SVCS LTD, BOX 610, PRINCE RUPERT | B | | | | | | |
| UMG1 | BRUMMAN | G21A | B 145 | 3 24 4 | 2 2 | 130976 | A654 | 16166 | TRANS PROVINCIAL AIRLINES LTD, BOX 310, TERRACE | B | | | | | | |
| UMH1 | PIPER | PA18A | 18 5163 | 3 04 1 | 1 1 | 230476 | 1A2 | 15266 | MORRISON DALE, NEW DAYTON | A | | | | | | |
| UMI1 | PIPER | PA18 | 18 7779 | 3 04 6 | 1 1 | 290676 | 1A2 | 15266 | WUTRICH MORTON F, ETAL, BOX 6166, FORT ST JOHN | B | | | | | | |
| UMK1 | PIPER | PA18 | 18 245 | 3 04 7 | 1 1 | 080976 | 1A2 | 15166 | SCHMIDT CLIFFORD H, RR1 KAL LAKE RD, VERNON, V1T 6L4 | B | | | | | | |
| UML1 | AERONCA | 7AC | 7AC 1882 | 3 02 1 | 1 1 | 010477 | A759 | 04167 | LAMBERT JOSEPH, BOX 346, BURNS LAKE | B | | | | | | |
| UMN1 | PIPER | J3C65 | 6411 | 3 02 5 | 1 1 | 260771 | A691 | 04166 | PREDY GERALD D, 9357-140 ST, NORTH SURREY | B | | | | | | |
| UMN2 | BELL | 47G4 | 8326 | 3 09 1 | 1 2 | 070375 | 2H3 | 15266 | ALPINE HELCPTRS, HGR 13 INTL ARPT, CALGARY, T2P 2G3 | A | | | | | | |
| UMO1 | PIPER | PA28 | 28 3365 | 3 06 1 | 1 2 | 280576 | 2A13 | 15166 | SKYWAY AIR SVCS LTD, 5385-216 ST, RR7, LANGLEY ARPT | B | | | | | | |

| MARKING MARRKS | TYPE | MODEL | MANUFACTURER'S NUMBER NUMERO DU CONSTRUCTEUR | COUNTRY OF MANUFACTURE PAIS DE CONSTRUCTION | GROSS WEIGHT POIDS BRUT | LUNG. - SEA - 30 POUS. - PLOUMES - 30 | C.G. - 30 POUS. - 30 | WING SPAN ENvergure | WING AREA SURTFACE ALARE | CERT. OF AIRW. OR FLIGHT PERMS. VALID TO | CERTIFICAT DE NAVIGABILITE OU PERMIS DE VOL VALABLE JUSQU'AU | REGISTRATION CANCELLED | AIRCRAFT TYPE APPROVAL OR SPECS. | OWNER'S NAME AND ADDRESS NOM ET ADRESSE DU PROPRIETAIRE | PROVINCE |
|-------------------|----------------|--------|---|--|----------------------------|--|-------------------------|------------------------|-----------------------------|--|--|--|---|--|----------|
| | | | | | | | | | | | | REGISTRATION CANCELLED NUMERATION ANNULEE | TYPE D'APPROBATION OU DE SPECIFICATIONS | | |
| UMPI | CESSNA | 182 | 33389 | 3 08 1 | 1 1 | 1 1 | 070477 | 3A13 | 04166 | | | | 3A13 | PACIFIC SOUND SVCS LTD, 980 MARINE DR, N VANCOUVER | B |
| UMQI | PIPER | 2A28 | 28 3340 | 3 06 1 | 1 1 | 1 1 | 310776 | 2A13 | 15166 | | | | 2A13 | DELTA SPORTSMAN'S FLG CLUB, 1178 AZTEC ST, RICHMOND | B |
| UMR1 | CHAMPION | 7GCAA | 83 | 3 04 1 | 1 1 | 1 1 | 130776 | A759 | 15166 | | | | A759 | MARTIN GEORGE C & BOON DA, 781 IVY, KAMLOOPS, V2B 3W8 | B |
| UMS1 | CHAMPION | 7ECA | 424 | 3 04 1 | 1 1 | 1 1 | 200676 | A759 | 15366 | | | | A759 | LEWIS TERENCE L, 820 HORACE ST, REGINA, S4T 5K8 | S |
| UMT1 | PIPER | PA11 | 11 1464 | 3 02 1 | 1 1 | 1 1 | 181076 | A691 | 15166 | | | | A691 | BRECKNOCK DONALD T, ALEXIS CREEK, VOL. 1A0 | B |
| UMU1 | CHAMPION | 7EC | 486 | 3 03 1 | 1 1 | 1 1 | 121172 | A759 | 04266 | | | | A759 | SHEWCHUK KL, BEAVER CREEK | Y |
| UMV1 | NAVION | B | AV42268 | 3 09 1 | 1 1 | 1 1 | 220676 | A782 | 15166 | | | | A782 | MADILL C CECIL, 6231 CENTRAL SAANICH, RR5, VICTORIA | B |
| UMW1 | PIPER | PA12 | 12 1562 | 3 04 6 | 1 1 | 1 1 | 240976 | A780 | 15166 | | | | A780 | ARMSTRONG RICHARD, RR3, QUESNEL, V2J 3H7 | B |
| UMX1 | AERONCA | 7AC | 7AC 3008 | 3 02 1 | 1 1 | 1 1 | 030270 | A759 | 04166 | | | | A759 | LAMBERT GORDON T, RR1, LADYSMITH, VOR 2E0 | B |
| UNA1 | BELLANCA | 14 193 | 4259 | 3 08 1 | 1 1 | 1 1 | 141276 | 1A3 | 04166 | | | | 1A3 | MOORE HENRY H, EDGEWATER | B |
| UNC1 | BEECH | B5C33A | CE 69 | 3 11 1 | 1 1 | 1 1 | 211276 | 3A15 | 04266 | | | | 3A15 | AUTOLECTRIC WAREHOUSE DISTRI, 10180-105 ST, EDMONTON | A |
| UNF1 | PIPER | PA23 | 23 717 | 3 11 1 | 2 2 | 2 2 | 230472 | 1A10 | 15366 | | | | 1A10 | METRO AVIATION INC, CP 28, ST HUBERT | Q |
| UNG1 | PIPER | PA25 | 25 219 | 3 07 1 | 1 1 | 1 1 | 200476 | 2A8 | 15366 | | | | 2A8 | SHOOK ALAN E, WYMARK, SON 2Y0 | S |
| UNH1 | ERCO | 415C | 1090 | 3 03 1 | 1 1 | 1 1 | 100676 | A718 | 04466 | | | | A718 | CORNISH DAVID S, 6389 CALEDONIA, NIAGARA-FL, L2G 5A4 | O |
| UNI1 | CESSNA | 140 | 14018 | 3 03 5 | 1 1 | 1 1 | 050676 | A768 | 04366 | | | | A768 | FRIESEN VERNON H, 2 MAINWARING ST, FLIN FLON, R8A 1A5 | M |
| UNJ1 | BEECH | J35 | D 5479 | 3 09 1 | 1 1 | 1 1 | 260676 | 3A15 | 04266 | | | | 3A15 | BORDER FLYING CLUB, 5403-46 ST, LLOYDMINSTER, T9V 0E2 | A |
| UNK1 | PIPER | PA22 | 22 463 | 3 05 1 | 1 1 | 1 1 | 300674 | 1A6 | 15266 | | | | 1A6 | KORBY DONALD W, 1612 23 AVE NW, CALGARY | A |
| UNL1 | HARVARD | IV | CCF4 175 | 1 17 1 | 1 1 | 1 1 | 180876 | A80 | 172 | | | | A80 | RAINIER DVLMT CORP LTD, BOX 298, STRATHMORE, T0J 3H0 | A |
| UNM1 | ERCO | 415C | 2096 | 3 03 1 | 1 1 | 1 1 | 301176 | A718 | 04166 | | | | A718 | BROATCH G, 280 ERICKSON RD, CAMPBELL RIVER, V9W 1S5 | B |
| UNO1 | TAYLORCRAFT | BC12D | 8103 | 3 02 1 | 1 1 | 1 1 | 121175 | A696 | 04267 | | | | A696 | KEARNEY JOHN, BOX 582, OLDS | A |
| UNQ1 | PIPER | J3C65 | 17191 | 3 02 1 | 1 1 | 1 1 | 010275 | A691 | 04166 | | | | A691 | HESSE MERVIN C, BOX 938, FORT ST. JAMES, VOJ 1P0 | B |
| UNR1 | SNOW COMMANDER | 600S2D | 60013540 | 3 17 1 | 1 5 | 1 5 | 171076 | A105 | 17666 | | | | A105 | MARITIME AIR SVC LTD, RR4, MONCTON, E1C 8J8 | K |
| UNS1 | BEECH | D95A | TD 675 | 3 14 1 | 2 1 | 2 1 | 271075 | 3A16 | 15366 | | | | 3A16 | REGENT AUTO & TRUCK PARTS, 1519 REGENT, TRANCONA | M |
| UNT1 | SIKORSKY | S558/T | 55325 | 3 20 1 | 1 2 | 1 2 | 260376 | 1H4 | 49369 | | | | 1H4 | ESTLIN AIR SVCS LTD, BOX 100, PRINCE ALBERT, S6V 5R4 | S |
| UNV1 | HOONEY | H20E | 1170 | 3 08 1 | 1 1 | 1 1 | 260676 | 2A3 | 15466 | | | | 2A3 | BARKER JS HOOPER CH, 74 STRATH AVE, TORONTO, M8X 1R5 | O |
| UNW1 | PIPER | PA25 | 25 407 | 3 07 1 | 1 7 | 1 7 | 170575 | 2A10 | 15266 | | | | 2A10 | MCLAUGHLIN KEN, NAMPA, TOH 2R0 | A |
| UNX1 | CESSNA | 180D | 18051015 | 3 08 1 | 1 1 | 1 1 | 120576 | 5A6 | 04266 | | | | 5A6 | TIFFIN JACK, BOX 965, LETHBRIDGE, T1J 4A2 | A |
| UNZ1 | FUNK | B85C | 426 | 3 03 1 | 1 1 | 1 1 | 090776 | A715 | 04266 | | | | A715 | ROZANDER KENNETH, RR1, BLACKIE, TOL 0J0 | A |
| UDA1 | BENSEN | B8M | 43120623 | 1 01 1 | 1 6 | 1 6 | 260867 | NIL | 385 | | | | NIL | BENOIT CONRAD, 5 BENOIT RD, RAWDON, J0K 1S0 | Q |
| UOB1 | PIPER | PA30 | 30 323 | 3 12 1 | 2 1 | 2 1 | 310177 | 1A1A | 15566 | | | | 1A1A | BERUBE GUILDO, 1506 RUE COMMERCIALE, ST-ROMUALD | Q |
| UOC1 | BEECH | B95A | 10 488 | 3 14 1 | 2 1 | 2 1 | 060576 | 3A16 | 15466 | | | | 3A16 | SCOTTHALL INVEST LTD, 2074 DUNDAS ST E, LONDON | Q |
| UOD1 | SCHWEIZER | SGU222 | 92 | 3 01 1 | 0 1 | 0 1 | 211074 | G18 | 666 | | | | G18 | HANSEN ERIK S, ETAL, RR2, WOLFVILLE | Q |
| UOE1 | EMERAUDE | CP301 | 1142 | 1 03 1 | 1 6 | 1 6 | 290772 | NIL | 158 | | | | NIL | CLOUTIER JOSEPH, 47 RADNOR, CAP DE LA MADELEINE | Q |
| UOF1 | GRUMMAN | G164A | 411 | 3 14 1 | 1 5 | 1 5 | 130576 | A91 | 16566 | | | | A91 | EVERGREEN AIR SERVICE LTD, 5250 PROVINCE ST, ROXBORO | Q |
| UOG1 | GRUMMAN | G164A | 413 | 3 14 1 | 1 5 | 1 5 | 120975 | A91 | 16566 | | | | A91 | EVERGREEN AIR SERVICE LTD, 5250 PROVINCE ST, ROXBORO | Q |
| UOJ1 | CONVAIR | 240 | 160 | 3 43 1 | 2 1 | 2 1 | 060377 | A793 | 26569 | | | | A793 | CANADAIR LTD, BOX 6087, MONTREAL, H4R 1K2 | Q |
| UOK1 | BENSEN | B8M | QCA 108 | 1 01 1 | 1 6 | 1 6 | 070769 | NIL | 385 | | | | NIL | SALE REPORTED/VENTE SIGNALÉE | Q |
| UOL1 | BENSEN | B8M | QCA 116 | 1 01 1 | 1 6 | 1 6 | 050975 | NIL | 385 | | | | NIL | LAROCHE MARCEL, ST AGAPIT, CTE LOTBINIERE | Q |
| UOS1 | PIPER | PA12S | 12 1183 | 3 05 5 | 1 1 | 1 1 | 121076 | A780 | 15566 | | | | A780 | MAY B MARDEN, FORT CHIMO, JON 1C0 | Q |
| UOTH1 | GRUMMAN | G73 | J 34 | 3 31 4 | 1 2 | 2 2 | 180976 | A783 | 17566 | | | | A783 | NORDAIR LIMITED, MONTREAL INTL AIRPORT, DORVAL | Q |
| UOU1 | BENSEN | B8M | QCA 103 | 1 01 1 | 1 6 | 1 6 | 040177 | NIL | 385 | | | | NIL | BERGERON GILLES, 1500 AVE PAINCHAUD, PLESSISVILLE | Q |
| UOV1 | PIPER | J3C65 | 7600 | 3 02 5 | 1 1 | 1 1 | 130476 | A691 | 04574 | | | | A691 | AIRSPORT INC, 164 ST ELDI, CHICOUTIMI N, G7G 2R2 | Q |
| UOW1 | BENSEN | B8M | QCA 155 | 1 01 1 | 1 6 | 1 6 | 160869 | NIL | 385 | | | | NIL | GERVAIS G, CLERVAL, ABITIBI | Q |
| UOX1 | BLANIK | L13 | 173347 | 4 02 1 | 0 1 | 0 1 | 071076 | G69 | 567 | | | | G69 | PARK KR & ROCHETTE P, 140 DU GOLF, LORETTEVILLE | Q |
| UOZ1 | JONES | D1 | 62 7 | 1 01 1 | 1 6 | 1 6 | 260376 | NIL | 042 | | | | NIL | JONES DANIEL G, SITE 12 COMPT 26, FT SASK, TOB 1P0 | A |
| UPA1 | CESSNA | 172G | 17254234 | 3 07 1 | 1 1 | 1 1 | 090676 | 3A12 | 04266 | | | | 3A12 | MCREE TARAS M, BOX 300, HIGH LEVEL | A |
| UPB1 | CESSNA | 150F | 15063972 | 3 04 1 | 1 1 | 1 1 | 160676 | 3A19 | 04366 | | | | 3A19 | HARRISSON JOHN A, BOX 57, ANEROID, SON OCO | S |
| UPC1 | CESSNA | 150F | 15063957 | 3 04 1 | 1 1 | 1 1 | 070476 | 3A19 | 04266 | | | | 3A19 | PERIGO ROBERT & HELEN, GENERAL DEL, WHITEHORSE | Y |

| MACHINES MACHINES | TYPE | MODEL MODELE | MANUFACTURER'S NUMBER NUMÉRO DU CONSTRUCTEUR | COUNTRY OF MANUFACTURE PAYS DE CONSTRUCTION | GROSS WEIGHT POIDS BRUT | LAND-SEA-AIR TERRESTRE-MER-AER | NO. OF ENGINES NOMBRE DES MOTEURS | CER. OF AIRW. OR FLIGHT PERMITS VALID TO CERTIFICAT DE NAVIGABILITE OU PERMIS DE VOL VALABLE JUSQU'AU | REGISTRATION CANCELLED IMMATRICULATION ANNULEE | AIRCRAFT TYPE APPROVAL OR SPEEDS TYPE D'APPROBATION OU DE SPECIFICATIONS | REG. YEAR ANNEE D'IMMATRICULATION | OWNER'S NAME AND ADDRESS NOM ET ADRESSE DU PROPRIETAIRE | PROVINCE |
|----------------------|----------|-----------------|---|--|----------------------------|-----------------------------------|--------------------------------------|--|---|---|--------------------------------------|--|----------|
| | | | | | | | | | | | | | |
| UPDI | CESSNA | U206A | U2060600 | 3 | 12 | 1 | 1 | 1 | 140576 | A4CE | 04566 | LAFRANCE LTEE ROBERT H, CP 642, MANIWAKI, JOH 1N0 | Q |
| UPRI | CESSNA | 150F | 15063859 | 3 | 04 | 1 | 1 | 2 | 101076 | 3A19 | 04266 | WETASKIWIN AIR SVCS, BOX 6444, WETASKIWIN, T9A 2G2 | A |
| UPRI | CESSNA | 150F | 15063887 | 3 | 04 | 1 | 1 | 1 | 310776 | 3A19 | 04266 | HIDDUP ERIC, BOX 148, KIPLING, S0G 2S0 | S |
| UPGI | CESSNA | 150F | 15063915 | 3 | 04 | 1 | 1 | 1 | 280477 | 3A19 | 04466 | SYLVESTER WE, 46 BIRMINGHAM ST, STRATFORD, N5A 2S6 | O |
| UPII | CESSNA | 172G | 17254584 | 3 | 07 | 1 | 1 | 1 | 020676 | 3A12 | 04366 | HUMPHRIES HOLDINGS LTD, CARLYLE | S |
| UPJI | CESSNA | 180H | 18051722 | 3 | 09 | 1 | 1 | 1 | 051276 | 5A6 | 04266 | SHARTZ HOLDINGS LTD, BOX 590, VAUXHALL, TOK 2K0 | A |
| UPKI | CESSNA | 150F | 15064057 | 3 | 04 | 1 | 1 | 2 | 120675 | 3A19 | 04266 | COOPER & SONS AVN SVCS LTD, BOX 870, FORT SMITH | T |
| UPLI | CESSNA | 150F | 15063983 | 3 | 04 | 1 | 1 | 1 | 230376 | 3A19 | 04266 | HALL CJ, LYALTA, TOJ 1Y0 | A |
| UPMI | CESSNA | 150F | 15063996 | 3 | 04 | 1 | 1 | 1 | 270474 | 3A19 | 04466 | ORLICKY PETER & B, 65 HIGH PARK AVE, TORONTO | O |
| UPNI | CESSNA | 150F | 15064008 | 3 | 04 | 1 | 1 | 1 | 100476 | 3A19 | 04466 | MITCHELL ARTHUR RAY, RR4, S WOODSLEE, NOR 1V0 | K |
| UPDI | CESSNA | 150F | 15064039 | 3 | 04 | 1 | 1 | 1 | 280676 | 3A19 | 04666 | DE MERCHANT STEPHEN L, NACKAWIC, EOH 1P0 | S |
| UPPI | CESSNA | 180H | 18051719 | 3 | 09 | 7 | 1 | 2 | 180475 | 5A6 | 04366 | SALE REPORTED/VENTE SIGNALÉE | S |
| UPQI | CESSNA | 172G | 17254575 | 3 | 07 | 1 | 1 | 1 | 140676 | 3A12 | 04466 | JOHNSTON LTD ALLAN, LISTOWEL, NOG 3A0 | O |
| UPRI | CESSNA | 172G | 17254565 | 3 | 07 | 1 | 1 | 1 | 211176 | 3A12 | 04466 | FRANCIS ORMOND W, RR2, ALLISTON, LOM 1A0 | O |
| UPSI | CESSNA | 172G | 17254649 | 3 | 07 | 1 | 1 | 1 | 070676 | 3A12 | 04466 | BRODERICK ME, 52 TRANSWELL AVE, WILLOWDALE, M2R 2J8 | O |
| UPTI | CESSNA | A185E | 185 1075 | 3 | 11 | 5 | 1 | 1 | 150776 | 3A24 | 04366 | KEHLER ENTPRS LTD JOHN, BOX 18, HORNDEN, ROG 0Z0 | H |
| UPUI | CESSNA | 172G | 17254627 | 3 | 07 | 1 | 1 | 1 | 190576 | 3A12 | 04466 | CUMMING JOHN A, 2301-22 CLOSE AVE, TORONTO, M6K 2V4 | O |
| UPWI | CESSNA | 172G | 17254602 | 3 | 07 | 2 | 1 | 1 | 190177 | 3A12 | 04466 | BLOW KENNETH S, 10 WOLFOND CRES, GUELPH, N1G 2B7 | O |
| UPXI | CESSNA | 172G | 17254601 | 3 | 07 | 1 | 1 | 1 | 190676 | 3A12 | 04166 | GERLITSCH FRANK, RR3 MAQUINNA RD, KELOWNA | B |
| UPYI | CESSNA | 150F | 15064113 | 3 | 04 | 1 | 1 | 1 | 130576 | 3A19 | 04366 | GRIFFITH WILLIAM O, 204 LINWOOD ST, WINNIPEG, R3J 2C8 | M |
| UPZI | CESSNA | 150F | 15064085 | 3 | 04 | 1 | 1 | 1 | 260676 | 3A19 | 04566 | CLOUTIER P & GOSSELIN J, 115 BELLEAU, THETFORD MINES | Q |
| UQAI | CESSNA | 180H | 18051725 | 3 | 09 | 6 | 1 | 1 | 250876 | 5A6 | 04266 | ARDILLS CONSTRUCTION LTD, BOX 220, FORT ST JOHN | B |
| UQBI | CESSNA | 180H | 18051729 | 3 | 09 | 6 | 1 | 1 | 140776 | 5A6 | 04166 | KALLWEIT JOHN, 573 GLENROSS RD, W VANCOUVER, V7S 1L6 | B |
| UQCI | CESSNA | 180H | 18051731 | 3 | 09 | 7 | 1 | 1 | 050776 | 5A6 | 04666 | PELLEY CYRIL, SPRINGDALE | F |
| UQDI | CESSNA | 180H | 18051733 | 3 | 09 | 6 | 1 | 1 | 130576 | 5A6 | 04366 | GREAT LAKES LUMBER & SHIPPING, BOX 417, THUNDER BAY | O |
| UQEI | CESSNA | 180H | 18051728 | 3 | 09 | 7 | 1 | 1 | 180277 | 5A6 | 04266 | OEMING INVESTMENTS LTD AL, RR1, ARDROSSAN, TOB 0E0 | A |
| UQFI | CESSNA | 172H | 17255189 | 3 | 07 | 1 | 1 | 1 | 030876 | 3A12 | 04266 | KURTZWEG DAVID, BOX 70, FOREMOST | A |
| UQGI | CESSNA | 180H | 18051741 | 3 | 09 | 1 | 1 | 1 | 020976 | 5A6 | 04566 | DONOLD LOUIS INC, 8320 ST LAWRENCE BLVD, MONTREAL | O |
| UQHI | CESSNA | 150F | 15064197 | 3 | 04 | 1 | 1 | 1 | 230576 | 3A19 | 04466 | WINGATE ALAN, 54 OTTER CRESCENT, TORONTO, M5N 2W5 | O |
| UQII | CESSNA | 150F | 15064211 | 3 | 04 | 1 | 1 | 1 | 090476 | 3A19 | 04466 | RONDEAU LINCOLN C, 584 TRUDALE COURT, OAKVILLE | O |
| UQJI | CESSNA | 150F | 15064183 | 3 | 04 | 1 | 1 | 1 | 050676 | 3A19 | 04166 | HESTER MARGARET I, BOX 3, OKANAGAN FALLS, VOH 1R0 | B |
| UQKI | CESSNA | A185E | 185 1090 | 3 | 11 | 7 | 1 | 1 | 020676 | 3A24 | 04466 | SULLIVAN JOSEPH A, 11 MASON BLVD, TORONTO, M5M 3C6 | O |
| UQMI | CESSNA | 150F | 15064225 | 3 | 04 | 1 | 1 | 1 | 100776 | 3A19 | 04466 | KEELING PATRICIA, RR4, OHEN SOUND, N4K 5N6 | O |
| UQNI | CESSNA | 150F | 15064239 | 3 | 04 | 1 | 1 | 2 | 180676 | 3A19 | 04466 | BRAMPTON FLYING CLUB, BOX 306, BRAMPTON, L6V 2L3 | O |
| UQOI | CESSNA | 150F | 15064253 | 3 | 04 | 1 | 1 | 1 | 290575 | 3A19 | 04366 | HANFT MYRA JEAN, BOX 127, SHAUNAVON | S |
| UQPI | CESSNA | 172H | 17255598 | 3 | 07 | 1 | 1 | 1 | 140377 | 3A12 | 04367 | C & H FLYING LTD, WATROUS, SOK 4T0 | S |
| UQQI | CESSNA | 150F | 15064267 | 3 | 04 | 1 | 1 | 1 | 040776 | 3A19 | 04566 | BEAULAC GUY, 643 PLACE DU MARCHE, SHAWINIGAN | Q |
| UQSI | CESSNA | 150F | 15064322 | 3 | 04 | 1 | 1 | 2 | 250475 | 3A19 | 04566 | ST MAURICE AERO CLUB INC, BOX 1475, TROIS RIVIERES | Q |
| UQTI | CESSNA | 150F | 15064371 | 3 | 04 | 1 | 1 | 2 | 190476 | 3A19 | 04266 | HARDY B RUELLING RM & LM, BOX 5168, FORT MCMURRAY | A |
| UQVI | CESSNA | 150F | 15064383 | 3 | 04 | 1 | 1 | 1 | 290675 | 3A19 | 04566 | ROUSSEAU DENIS, 1660 ST-ANICET, BAGOTVILLE | Q |
| UQVI | CESSNA | 172G | 17254710 | 3 | 07 | 1 | 1 | 1 | 190676 | 3A12 | 04266 | THREE HILLS FLG CLUB, BOX 601, THREE HILLS, TOM 2A0 | A |
| UQWI | CESSNA | U206A | U2060614 | 3 | 12 | 6 | 1 | 1 | 040876 | A4CE | 04566 | L'ALLIER PIERRE, 175 CURE LABELLE, LABELLE | Q |
| UQXI | CESSNA | A185E | 185 1098 | 3 | 11 | 1 | 1 | 1 | 170776 | 3A24 | 04166 | FRITZ HERBERT L, 12356 SEACREST DR, SURREY, V4A 3J7 | B |
| UQYI | CESSNA | U206A | U2060521 | 3 | 12 | 1 | 1 | 2 | 240177 | A4CE | 04266 | YUKON AIRWAYS LTD, BOX 4428, WHITEHORSE, Y1A 3T5 | Y |
| UQZI | CESSNA | 172G | 17254730 | 3 | 07 | 1 | 1 | 1 | 300776 | 3A12 | 04566 | DORSET INDL CHEMICALS, 2725 FORD BLVD, CHATEAUGUAY | Q |
| URAI | PIPER | U3C65 | 7948 | 3 | 02 | 7 | 1 | 1 | 190576 | A691 | 04466 | SHARP FL & SMITH A, 21 SUMMIT AVE, DEEP RIVER | O |
| URBI | CHAMPION | TECA | TECA 454 | 3 | 04 | 1 | 1 | 1 | 180377 | A759 | 15466 | CHATHAM PIONEER FLG CLUB INC, 74 KERR AVE, CHATHAM | O |
| URCI | CHAMPION | TECA | 855 | 3 | 04 | 1 | 1 | 1 | 180876 | A759 | 15866 | MATTHEWS RHEAL, 1 MALONY, CANTLY, JOX 1L0 | Q |

| MARKING REGIONS CAT. NO. - CAT. DIVISION | TYPE | MODEL | MANUFACTURE'S NUMBER NUMÉRO DU CONSTRUCTEUR | COUNTRY OF MANUFACTURE PAYS DE CONSTRUCTION | GROSS WEIGHT POIDS BRUT | LAND - SEA - AIR ROUES - PLOTTIERS - SAS O. OR O. S.H. | J. SEUS. O. J. E. P. H. | NO. OF ENGINES NOMBRE DE MOTEURS | PURPOSE DESTINÉE A | CERTIFICATE OF NAVIGABILITY OU PERMIS DE VOL VALABLE JUSQU'À | REGISTRATION CANCELLED ANNULATION ANNULÉE | AIRCRAFT TYPE APPROVAL OR SPECS. | ENGINE MANUFACTURER CONSTRUCTEUR DU MOTEUR | REG. ALCON | YEAR IMPORTED ANNÉE D'IMPORTATION | OWNER'S NAME AND ADDRESS NOM ET ADRESSE DU PROPRIÉTAIRE | PROVINCE |
|--|----------------|---------|--|--|----------------------------|--|-------------------------|-------------------------------------|-----------------------|--|--|--|---|------------|--|--|----------|
| | | MODELLE | | | | | | | | | | TYPE D'APPROBATION OU DE SPECIFICATIONS | | | | REG. ALCON | |
| UR11 | PIPER | PA28 | 28 21936 | 3 | 06 1 | | 1 | 1 | 090776 | | | 2A13 | 15466 | | LINDA GUSTAV, KING STREET, BELFOUNTAIN, LON 180 | O | |
| URJ1 | PIPER | PA28 | 28 21937 | 3 | 06 1 | | 1 | 1 | 010776 | | | 2A13 | 15266 | | BRAY WILSON WM, 1 SVC 8N, CFB CALGARY | A | |
| URK3 | SCHLEICHER | KA6CR | 6539 | 4 | 01 1 | | 0 | 1 | 060976 | | | G56 | 466 | | DENNIS J & PORTER DJ, 49 QUEEN MARY RD, KINGSTON | O | |
| URL1 | TAYLORCRAFT | BC120 | 8880 | 3 | 02 1 | | 1 | 1 | 200874 | | | A696 | 04466 | | PHORSON FRANK H, 127 BANNER LANE, KING CITY | O | |
| URM1 | MAULE | M4210C | 1016C | 3 | 06 7 | | 1 | 1 | 070976 | | | 3A23 | 04466 | | 304275 ONTARIO LTD, 36 MELROSE AVE, BARRIE | O | |
| URN1 | DEHAVILLAND | DHC 18 | 211 249 | 1 | 05 1 | | 1 | 1 | 170177 | | | A19 | 074 | | SALE REPORTED/VENTE SIGNALÉE | O | |
| URP1 | CESSNA | A185E | 185 1368 | 3 | 11 6 | | 1 | 2 | 040676 | | | 3A24 | 04266 | | ARCTIC AIR LTD, BOX 5570 STN L, EDMONTON, T6C 4E9 | A | |
| URR1 | PIPER | PA28 | 28 24307 | 3 | 06 1 | | 1 | 2 | 280277 | | | 2A13 | 15368 | | THUNDER BAY FLG CLUB, THUNDER BAY ARPT, THUNDER BAY | O | |
| URT1 | BEECH | A23 24 | MA 71 | 3 | 08 1 | | 1 | 1 | 160876 | | | A1CE | 15566 | | LACHANCE S, 11 CROISSANT DE LA LUNE, QUEBEC, G1N 2N9 | Q | |
| URU1 | PIPER | PA16 | 16 428 | 3 | 04 1 | | 1 | 1 | 190676 | | | 1A1 | 15466 | | QUESNELLE DANIEL P, BOX 101, PERKINSFIELD | O | |
| URV1 | CESSNA | 175B | 17556916 | 3 | 07 1 | | 1 | 1 | 080776 | | | 3A17 | 04466 | | RIDLEY GEORGE B, WINGFIELD RR3, CAMPBELLFORD, K0L 1L0 | O | |
| URW1 | PIPER | PA18 | 18 5278 | 3 | 03 7 | | 1 | 1 | 160976 | | | 1A2 | 04266 | | MILLER DAMUS E & DONALD G, BOX 56, ATHABASCA, T0G 0B0A | O | |
| URX1 | PIPER | PA28R | 28R30535 | 3 | 07 1 | | 1 | 1 | 060376 | | | 2A13 | 15466 | | ROCKFORD DVLMTS, 5 FAIRVIEW MALL, WILLOWDALE, M2J 2Z1 | O | |
| URZ1 | PIPER | PA28 | 28 24345 | 3 | 06 1 | | 1 | 1 | 151276 | | | 2A13 | 15268 | | MCCLUNG HENRY A, 21 JAY CRT, SHERWOOD PARK, T8A 0G2 | A | |
| USA1 | NORTH AMERICAN | PS1D | 44 74850 | 3 | 26 1 | | 1 | 7 | 211175 | | | NIL | 59471 | | SPITFIRE INC, BOX 33 AIRPORT RD, WINDSOR, N9A 6J5 | O | |
| USB1 | PIPER | PA18 | 18 8436 | 3 | 04 7 | | 1 | 1 | 171076 | | | 1A2 | 15566 | | BLAIS GUY & ROGER, CP 1224, SCHEFFERVILLE, G0G 2T0 | Q | |
| USC1 | PIPER | PA28 | 28 4711 | 3 | 07 1 | | 1 | 1 | 211176 | | | 2A13 | 15568 | | DREFFICE F & DI TOMASSO J, 425 DU DOMAINE, ST-BRUNO | Q | |
| USD1 | PIPER | PA23 | 27 3473 | 3 | 16 1 | | 2 | 1 | 160377 | | | 1A10 | 15266 | | WRIGHT ENTPR LTD J, BOX 3677 STN D, EDMONTON, T5L 4J7A | A | |
| USE1 | PIPER | PA18 | 18 8450 | 3 | 04 6 | | 1 | 2 | 161176 | | | 1A2 | 15366 | | LAC SEUL AIRWAYS, 455 CATHEDRAL, WINNIPEG, R2W 0Y2 | M | |
| USF1 | PIPER | PA30 | 30 1295 | 3 | 12 1 | | 2 | 2 | 071076 | | | A1EA | 15266 | | CENTENNIAL FLG SVC LTD, HGR 6A INDL ARPT, EDMONTON | A | |
| USG1 | PIPER | PA28 | 28 22009 | 3 | 06 1 | | 1 | 1 | 080876 | | | 2A13 | 15466 | | MACLEAN WJ, 137 AYLNER AVE, OTTAWA, K1S 2Y1 | O | |
| USH1 | PIPER | PA28 | 28 21960 | 3 | 06 1 | | 1 | 1 | 120676 | | | 2A13 | 15466 | | SAUPERL LUDVIK, 1409-5 OLD SHEPPARD AVE, WILLOWDALE | O | |
| USJ1 | PIPER | PA28 | 28 22096 | 3 | 06 1 | | 1 | 1 | 140676 | | | 2A13 | 15266 | | MCLEAN SD & LEESON N, 224 VAN HORNE CRES NE, CALGARY | A | |
| USK1 | PIPER | PA28 | 28 22133 | 3 | 06 1 | | 1 | 1 | 270776 | | | 2A13 | 15266 | | HOLMES PUBLISHING CO, BOX 248, MEDICINE HAT, T1A 7E9 | A | |
| USL1 | PIPER | PA28 | 28 22174 | 3 | 06 1 | | 1 | 1 | 110277 | | | 2A13 | 15166 | | ANTLE HOLDINGS LTD, 1494 BEACH DR, VICTORIA | B | |
| USO1 | PIPER | PA28 | 28 3492 | 3 | 07 1 | | 1 | 1 | 270477 | | | 2A13 | 15466 | | BUCKWILL AVN CORP, 10 ELFINDALE CRES, WILLOWDALE | O | |
| USP1 | PIPER | PA28 | 28 3562 | 3 | 07 1 | | 1 | 2 | 260676 | | | 2A13 | 15466 | | TORONTO ARMS, BUTTONVILLE ARPT, BUTTONVILLE, LON 1B0 | O | |
| USQ1 | PIPER | PA28 | 28 3595 | 3 | 07 1 | | 1 | 1 | 090876 | | | 2A13 | 15266 | | BRADLEY JA, 5438-49 ST BOX 397, LACOMBE, T0C 1S0 | A | |
| USR1 | PIPER | PA28 | 28 3632 | 3 | 07 1 | | 1 | 1 | 120976 | | | 2A13 | 15166 | | WILSON LYNDELL & NUALA, 7137 KEMANO ST, POWELL RIVER | B | |
| USS1 | PIPER | PA28 | 28 3667 | 3 | 07 1 | | 1 | 1 | 020976 | | | 2A13 | 15366 | | MARION PHIL, BOX 454, SPIRITWOOD, S0J 2M0 | S | |
| USU1 | PIPER | PA28 | 28 10735 | 3 | 09 1 | | 1 | 1 | 220575 | | | 2A13 | 15466 | | CLARK BA & SPENCE D, 584 LAKESHORE RD, HAILEYBURY | O | |
| USV1 | PIPER | PA18 | 18 8449 | 3 | 04 5 | | 1 | 2 | 071076 | | | 1A2 | 05166 | | WILDERNESS AIRLINE LTD, BOX 30, BELLA COOLA, V0T 1B0 | B | |
| USW1 | PIPER | PA28 | 28 22338 | 3 | 06 1 | | 1 | 1 | 011276 | | | 2A13 | 15566 | | EXPERIMENTAL ACFT, 202 CHAPLEAU ST, DOLLARD ORMEAUX | Q | |
| USX1 | COLONIAL | C 2 | 134 | 3 | 06 4 | | 1 | 1 | 130576 | | | 1A13 | 15466 | | NOURSE LLOYD W, 1 FALLINGBROOK DRIVE, SCARBOROUGH | O | |
| USY1 | TEMPETE | | 70 | 1 | 02 1 | | 1 | 6 | 300475 | | | NIL | 044 | | KELLY EDWARD, 95 PLEASANTVIEW AVE, NEWMARKET | O | |
| UZ1 | PIPER | PA28 | 28 3475 | 3 | 07 1 | | 1 | 1 | 200377 | | | 2A13 | 15466 | | PALING LEO JOSEPH, 26 ADA AVE, BRANTFORD, N3T 4K7 | O | |
| UTA1 | CESSNA | 150F | 15064289 | 3 | 04 1 | 1 | 1 | 1 | 100476 | | | 3A19 | 04566 | | LEVESQUE JC, ETAL, 119 FENELON, CHICOUTIMI NORD | Q | |
| UTB1 | CESSNA | 150F | 15064440 | 3 | 04 1 | | 1 | 2 | 080776 | | | 3A19 | 04466 | | GUELPH AIR SVCS 67 LTD, RR2, GUELPH, N1H 6H8 | O | |
| UTC1 | CESSNA | 150F | 15064467 | 3 | 04 1 | | 1 | 1 | 270775 | | | 3A19 | 04366 | | ARDELAN SAM, G, BOX 57, AVONLEA, S0H 0C0 | S | |
| UTD1 | CESSNA | 150F | 15064494 | 3 | 04 1 | | 1 | 1 | 270976 | | | 3A19 | 04566 | | DUFRESNE R & Y, 4601 PRINCIPALE, ST-FELIX DE VALOIS | Q | |
| UTE1 | CESSNA | 150F | 15064505 | 3 | 04 1 | 1 | 1 | 1 | 190576 | | | 3A19 | 04666 | | BLACK MKT FURNITURE & ANTIQUE, PRINCE ST, YARMOUTH | V | |
| UTF1 | CESSNA | 150F | 15064521 | 3 | 04 1 | | 1 | 1 | 130476 | | | 3A19 | 04266 | | GARAND LEN M, 2038-45 AVE SW, CALGARY, T2T 2P5 | A | |
| UTA1 | CESSNA | 180H | 18051756 | 3 | 09 7 | | 1 | 1 | 210676 | | | 5A6 | 04266 | | NASH ENTPRS LTD JE, BOX 86, SLAVE LAKE, T0G 2A0 | A | |
| UTH1 | CESSNA | 172G | 17254165 | 3 | 07 1 | | 1 | 1 | 100576 | | | 3A12 | 04466 | | PELOQUIN DA, 222 NEPAHWIN AVE, SUDBURY, P3E 2H6 | O | |
| UTI1 | CESSNA | 172G | 17254796 | 3 | 07 1 | | 1 | 1 | 130876 | | | 3A12 | 04566 | | LACHANCE A, 733 PINTENDRE, ST LOUIS DE PINTENDRE | Q | |
| UTJ1 | CESSNA | 172G | 17254814 | 3 | 07 1 | | 1 | 1 | 160676 | | | 3A12 | 04166 | | LAKE CITY CENTRAL EQPT, 208 BROADWAY N, WILLIAMS-L | B | |
| UTK1 | CESSNA | 172G | 17254343 | 3 | 07 6 | | 1 | 1 | 290477 | | | 3A12 | 04466 | | VERVILLE GILBERT P, 224 CROCUS ST, OTTAWA, K1H 6E9 | O | |
| UTL1 | CESSNA | 150F | 15064526 | 3 | 04 1 | | 1 | 2 | 180676 | | | 3A19 | 04266 | | COLD LAKE FLYING CLUB, BOX 1280, MEDLEY, T0A 2M0 | A | |

| MACHINE NUMBER | TYPE | MODEL | MANUFACTURER'S NUMBER NUMÉRO DU CONSTRUCTEUR | COUNTRY OF MANUFACTURE PAYS DE CONSTRUCTION | GROSS WEIGHT POIDS BRUT | LAND - SEA - AIR ROUES - FLOTTEURS - SES | D. OR D. S. L. | NO. OF ENGINES NOMBRE DE MOTEURS | CERT. OF AIRW. OR FLIGHT PERMIT VALID TO CERTIFICAT DE NAVIGABILITE OU PERMIS DE VOL VALABLE JUSQU'AU | REGISTRATION CANCELLED ANNULATION AMPLIEE | AIRCRAFT TYPE APPROVAL OR SPEC. TYPE D'APPROBATION OU DE SPECIFICATIONS | ENGINE MANUFACTURER CONSTRUCTEUR DU MOTEUR | OWNER'S NAME AND ADDRESS NOM ET ADRESSE DU PROPRIETAIRE | | PROVINCE |
|-------------------|----------------|--------|---|--|----------------------------|---|----------------|-------------------------------------|--|--|---|---|--|---|----------|
| | | | | | | | | | | | | | YEAR OF REGISTRATION ANNEE D'IMMATRICULATION | | |
| UTM1 | CESSNA | 172G | 17254835 | 3 07 | 1 | 1 | 1 | 1 | 121176 | | 3A12 | 04468 | CRABBE RICHARD S & WM A, 26 TIVERTON, OTTAWA, K2E 6L5 | O | |
| UTN1 | CESSNA | 172G | 17254849 | 3 07 | 1 | 1 | 1 | 1 | 051176 | | 3A12 | 04466 | WALLINGFORD KN, 235 HARRIGAN CRES, RICHMOND HILL | O | |
| UTO1 | CESSNA | 172G | 17254851 | 3 07 | 1 | 1 | 1 | 1 | 160973 | | 3A12 | 04366 | YOUNG RONALD M, 317-619 WILTON ST, WINNIPEG, R3M 3T3 | M | |
| UTP1 | CESSNA | 150G | 15064616 | 3 04 | 1 | 1 | 1 | 1 | 050576 | | 3A19 | 04466 | DUGAS LEO P, 17 VERDUN, ST CATHARINES | O | |
| UTQ1 | CESSNA | 150G | 15064618 | 3 04 | 1 | 1 | 1 | 1 | 061076 | | 3A19 | 04166 | NORFOLK CHARLES F, RRI, CARIBOO RD, KELOWNA | O | |
| UTR1 | CESSNA | 150G | 15064619 | 3 04 | 1 | 1 | 2 | 1 | 040876 | | 3A19 | 04366 | WINNIPEG FLG CLUB, INTL ARPT, WINNIPEG, R3H 0E2 | B | |
| UTS1 | CESSNA | 150G | 15064620 | 3 04 | 1 | 1 | 2 | 1 | 250876 | | 3A19 | 04466 | OSHAWA FLG CLUB, HGR 1 MUNICIPAL ARPT, OSHAWA | O | |
| UTU1 | CESSNA | 150G | 15064622 | 3 04 | 6 | 1 | 2 | 1 | 120776 | | 3A19 | 04166 | VICTORIA FLG SVCS LTD, BOX 2098, SIDNEY, V8L 3S6 | B | |
| UTV1 | CESSNA | 150G | 15064623 | 3 04 | 1 | 1 | 2 | 1 | 110876 | | 3A19 | 04466 | MAPLE AIR SVCS LTD, MAJOR MACKENZIE DRIVE, MAPLE | O | |
| UTW1 | CESSNA | 150G | 15064624 | 3 04 | 1 | 1 | 2 | 1 | 030776 | | 3A19 | 04166 | MEADOWS AERD LEASE LTD, BOX 223, PITT MEADOWS | B | |
| UTX1 | CESSNA | 150G | 15064625 | 3 04 | 1 | 1 | 1 | 1 | 300876 | | 3A19 | 04366 | REIDT MILTON, BOX 327, LEASK | S | |
| UTY1 | CESSNA | 150G | 15064626 | 3 04 | 1 | 1 | 1 | 1 | 110374 | | 3A19 | 04166 | WESTVIEW FLG CLUB, 7508 DUNCAN, POWELL RIVER, V9A 1W7 | B | |
| UTZ1 | CESSNA | 150G | 15064627 | 3 04 | 1 | 1 | 1 | 1 | 101076 | | 3A19 | 04466 | CLAYSON RONALD F, 6 CARONDALE, AGINCOURT, M1W 2B1 | O | |
| UUA1 | PIPER | J5A | 5 917 | 3 03 | 5 | 1 | 1 | 1 | 090875 | | A725 | 04367 | SALE REPORTED/VENTE SIGNALÉE | M | |
| UUB1 | COUGAR | 1 | TAF 1 | 1 02 | 1 | 2 | 1 | 6 | 130776 | | NIL | 042 | FITZGERALD THOMAS, 3311 CARIBOU NW, CALGARY, T2L 0S4 | A | |
| UUC1 | AERONCA | 11AC | 11AC1333 | 3 02 | 5 | 1 | 1 | 1 | 270176 | | A761 | 04366 | WHITE P, BOX 56, BROWNSBURG | Q | |
| UUD1 | DOORDUYN | UC64A | 224 | 1 20 | 7 | 1 | 2 | 1 | 300575 | | A2578 | 17366 | WINGS AVIATION LTD, BOX 218, RED LAKE, POV 2M0 | O | |
| UUE1 | CALLAIR | A9A | 1048 | 3 09 | 1 | 1 | 2 | 1 | 150476 | | A4WE | 15366 | MCPHAIL AIR SVCS LTD, 500-11 AVE, N-BATTLEFD, S9A 2S6 | S | |
| UUG1 | CESSNA | 170A | 12844 | 3 03 | 5 | 1 | 1 | 1 | 011276 | | A768 | 04366 | HORBACIO JOHN, 125 LUMSDEN AVE, WINNIPEG, R2Y 1T2 | M | |
| UUH1 | CESSNA | 170A | 20203 | 3 06 | 1 | 1 | 1 | 1 | 070976 | | A799 | 04366 | MCEACHERN ELDON D, BOX 7, CARMAN, ROG 0J0 | M | |
| UII1 | TAYLORCRAFT | BC12D | 9146 | 3 02 | 5 | 1 | 1 | 1 | 160572 | | A696 | 04266 | MAGILL A C, BOX 506, HIGH PRAIRIE | A | |
| UIJ1 | CESSNA | 175C | 17557037 | 3 07 | 1 | 1 | 1 | 1 | 270776 | | 3A17 | 04266 | ARNOLD FRANK M, 52 KLAMATH PLACE SW, CALGARY, T2V 2J3 | A | |
| UIK1 | CHAMPION | 7GC | 7GC 58 | 3 04 | 1 | 1 | 1 | 1 | 250576 | | A759 | 15366 | WISLOW GR, BOX 364, CANORA, SOA 0L0 | S | |
| UIL1 | PIPER | PA12 | 12 1093 | 3 04 | 5 | 1 | 1 | 1 | 200576 | | A780 | 15366 | WIENS HENRY F, BOX 816, MORDEN, ROG 1J0 | M | |
| UUM1 | PIPER | J3C65 | 14350 | 3 02 | 6 | 1 | 2 | 1 | 130973 | | A691 | 04366 | GEM AIR LTD, BOX 10 GRP 28 RRI, WINNIPEG, R3C 2E4 | M | |
| UUN1 | AERONCA | 11AC | 11AC S22 | 3 02 | 1 | 1 | 1 | 1 | 040976 | | A761 | 04366 | ZANEN R, RRI, EAST SELKIRK, ROE 0M0 | M | |
| UUP1 | PIPER | J3C65 | 19940 | 3 02 | 6 | 1 | 2 | 1 | 071276 | | A691 | 04366 | LAKEHEAD FLYING SCHOOL LTD, BOX 52, THUNDER BAY | O | |
| UUP1 | PIPER | PA18A | 18 4238 | 3 06 | 7 | 1 | 1 | 1 | 280975 | | 1A2 | 15466 | GIRARD LOUIS, BOX 666, 814 EDWARD ST, HEARST | O | |
| UUR1 | TAYLORCRAFT | BC12D | 9552 | 3 02 | 1 | 1 | 1 | 1 | 030670 | | A696 | 04366 | LDGE NICHOLAS C, 1974 ALEXANDER, WINNIPEG, R2R 0H2 | M | |
| UUS1 | CESSNA | 120 | 11006 | 3 03 | 1 | 1 | 1 | 1 | 141276 | | A768 | 04266 | JONES DOUGLAS AARON, BOX 115, DYEN, TOJ 2J0 | A | |
| UUT1 | PIPER | PA12 | 12 1224 | 3 04 | 7 | 1 | 1 | 1 | 261175 | | A780 | 15366 | BICKNELL W.E, BIRTLE, ROM 0C0 | M | |
| UUU1 | HARVARD | IV | CCF4 4 | 1 17 | 1 | 1 | 1 | 1 | 060476 | | A80 | 174 | CAN WARPLANE HERITAGE, 550 KIPLING, TORONTO, M8Z 5E9 | O | |
| UUV1 | PIPER | PA18 | 18 8440 | 3 05 | 1 | 1 | 7 | 1 | 160277 | | 1A2 | 15366 | WILLIAMS IVAN A, BOX 192, VIRDEN, ROM 2C0 | M | |
| UUX1 | PENSEN | B8M | MAG 1 | 1 01 | 1 | 1 | 6 | 1 | 070971 | | NIL | 383 | GEGNER MORRIS A, 4427-7 AVE, REGINA, S4T 0R1 | S | |
| UUY1 | GLOBE | GC 18 | 1204 | 3 04 | 1 | 1 | 1 | 1 | 200776 | | A766 | 04466 | ADAMSON LB, ETAL, 82 BOW VALLEY DR, SCARBOROUGH | O | |
| UUZ1 | ERCO | 415C | 4393 | 3 03 | 1 | 1 | 1 | 1 | 170776 | | A718 | 04366 | DUECK GEORGE & STOESZ DAVID, NIVERVILLE | M | |
| UVA1 | TAYLOR MONOPLN | BE | EWL 1 | 1 01 | 1 | 1 | 6 | 1 | 290868 | | NIL | 041 | LEFEBVRE EARL W, 2955 WALTON AVE, PORT COQUITLAM | B | |
| UVB1 | LUSCOMBE | 4778 | 4778 | 3 03 | 1 | 1 | 1 | 1 | 100876 | | A694 | 04166 | LAKE AIRE HOLDINGS LTD, BOX 1006, SALMON ARM | B | |
| UVC1 | HILLER | JH12L4 | 2520 | 3 10 | 6 | 1 | 1 | 1 | 240774 | | H1WE | 15170 | M & B HELCPTR SVC, 463 AGAR DR, INTL ARPT, VANCOUVER | B | |
| UVD1 | PIPER | PA18 | 18 8689 | 3 04 | 1 | 1 | 1 | 1 | 081176 | | 1A2 | 15366 | SCOTT FRANK, BOX 190, LOON LAKE, SOM 1L0 | S | |
| UVE1 | STINSON | 108 3 | 108 4957 | 3 07 | 1 | 1 | 1 | 1 | 180876 | | A767 | 09266 | MUNRO KEN, BOX 595, HIGH LEVEL | A | |
| UVH1 | TAYLORCRAFT | BC12D | 10091 | 3 02 | 1 | 1 | 1 | 1 | 100676 | | A696 | 04166 | WAYNE ROBERT G, 1513 MARINE CRES, COQUITLAM | B | |
| UVI1 | BELL | 47G3B1 | 5551 | 3 09 | 6 | 1 | 2 | 1 | 280576 | | 2H3 | 15166 | VANCOUVER ISLAND HELCPTRS, BOX 2095, SIDNEY, V8L 3S6 | B | |
| UVK1 | BELL | 47G3B1 | 5533 | 3 09 | 1 | 1 | 2 | 1 | 150676 | | 2H3 | 15166 | OLSEN JERRY J, 1210 SEYMOUR ST, VANCOUVER, V6B 3P1 | B | |
| UVM1 | PIPER | PA28 | 28 22855 | 3 06 | 1 | 1 | 1 | 1 | 010676 | | 2A13 | 15167 | BONTRON RAYMOND J, 70 MILE HOUSE | B | |
| UVB1 | BERGFALKE | II | 949 | 4 01 | 1 | 0 | 1 | 0 | 040676 | | G45 | 366 | CLOUD CLIMBERS INC, 725 ROSSEAU AVE, WINNIPEG | M | |
| UVPL | CESSNA | 180H | 18051750 | 3 09 | 5 | 1 | 1 | 1 | 220676 | | 5A6 | 04166 | POWELL OUTFITTING GARY, BOX 89, HUDSON HOPE, VOC 1V0 | B | |
| UVQL | HARVARD | IV | CCF4 128 | 1 16 | 1 | 1 | 1 | 1 | 290973 | | A80 | 17467 | BUTLER DAVID A, 163 ECHO DR, OTTAWA, K1S 1M9 | O | |

| MARKING MARQUE | TYPE | MODEL | MANUFACTURER'S NUMBER NUMERO DU CONSTRUCTEUR | COUNTRY OF MANUFACTURE PAYS DE CONSTRUCTION | GROSS WEIGHT POIDS ALUT | LAND - SEA - BU R. O. N. D. P. N. | NO. OF ENGINES NOM DE MOTEURS | POWER CETTEVA | CERT. OF AIRW. OR FLIGHT PERMIT VALID TO CERTIFICAT DE NAVIGABILITE OU PERMIS DE VOL VALABLE JUSQU'AU | REGISTRATION CANCELLED ANNULATION AMARLET | AIRCRAFT TYPE APPROVAL OR SPECS. TYPE D'APPROBATION OU DE SPECIFICATIONS | ENGINE MANUFACTURER CONSTRUCTEUR DU MOTEUR | OWNER'S NAME AND ADDRESS NOM ET ADRESSE DU PROPRIETAIRE | | PROVINCE |
|--------------------|--------|----------|---|--|----------------------------|--------------------------------------|----------------------------------|--|--|--|---|---|--|--------------|----------|
| | | | | | | | | | | | | | REASON RISON | DATE DATE | |
| UVRIPIPER | PA18 | 18 6611 | 3 05 6 | 1 1 | 300976 | 1A2 | 15167 | HIGH ALAN, 240 SANDRINGHAM CRES, NORTH VANCOUVER | B | | | | | | |
| UVS4BENSEN | B8 | M E H 1 | 1 01 1 | 1 6 | 300568 | NIL | 381 | HANSEN MARVIN ELMER, 5949 SPROTT ST, BURNABY | B | | | | | | |
| UVT1CHAMPION | TECA | 483 | 3 04 1 | 1 1 | 180476 | A759 | 15166 | ALLIN JAMES & DE WOLF JAMES, BOX 64, PRINCETON | B | | | | | | |
| UVU1PIPER | J5A | 5 1262 | 3 03 1 | 1 1 | 050475 | A725 | 04166 | GOLDNEY JOSEPH E, 362-62 AVE E, VANCOUVER, V5X 2E9 | B | | | | | | |
| UVV1BEECH | B5 | D 294 | 3 08 1 | 1 1 | 060876 | A777 | 04266 | SUBURBAN BLDG SALES, BOX 6629, FT ST JOHN, V1J 4J1 | B | | | | | | |
| UVM1PIPER | PA28 | 28 10429 | 3 09 1 | 1 1 | 080776 | 2A13 | 15166 | FINLEY GORDON R, 10476-125B ST, SURREY, V3V 5A7 | B | | | | | | |
| UVX1AERONCA | 11AC | 11AC 543 | 3 02 1 | 1 1 | 060474 | A761 | 04166 | HULL LLOYD, BOX 32, TERRACE | B | | | | | | |
| UVY1MODEL | D 11 | EJE 1 | 1 03 1 | 1 6 | 290377 | NIL | 041 | NISSEN JOHN, 8077-14 AVE, BURNABY | B | | | | | | |
| UVZ1SIROCCO | MJ 5 | GTM 1 | 1 03 1 | 1 6 | 160976 | NIL | 151 | MCKEAN GRAEME THOMAS, 5299-3A AVE, DELTA, V4M 1E8 | B | | | | | | |
| UW1SNOW COMMANDER | 600S2D | 6001366D | 3 17 1 | 1 5 | 100776 | A105 | 17666 | MARITIME AIR SVC LTD, RR4, MONCTON, EIC 8J8 | K | | | | | | |
| UWC1PIPER | J3C65 | 17324 | 3 02 1 | 1 1 | 081076 | A691 | 04667 | GOODWIN GARRY L, BOX 4, STEWACKE | V | | | | | | |
| UWD1MODEL | D 11 | F 1 | 1 03 1 | 1 6 | 060975 | NIL | 046 | FAIRCLOUGH CLEMENT, 22 PLEASANT ST, KENTVILLE | V | | | | | | |
| UWE1BEECH | BT | 44 47626 | 3 23 1 | 2 2 | 271176 | A100 | 16666 | ATLANTIC CENTRAL AIRLINES, ST JOHN AIRPORT, ST JOHN | K | | | | | | |
| UWG1PIPER | PA12 | 12 1390 | 3 04 7 | 1 1 | 240676 | A780 | 15666 | CHAULK WOODROW, 7 BIRCH ST, DEER LAKE | F | | | | | | |
| UWH1CESSNA | 140 | 8620 | 3 03 1 | 1 1 | 200675 | A768 | 04668 | HINGLEY ROBERT G, HILL ST, TRURO | V | | | | | | |
| UWJ1DEHAVILLAND | DHC 2 | 453 | 1 16 7 | 1 2 | 250675 | A22 | 166 | NEWFOUNDLAND & LAB AIR TRANS, BOX 3, CORNER BROOK | F | | | | | | |
| UWK1BOEING | A75N1 | 75 3522 | 3 12 1 | 1 7 | 080476 | A743 | 16267 | BARDAR J & MISKEY D, BOX 458, STONY PLAIN, TOE-2G0 | A | | | | | | |
| UWL1BOEING | A75N1 | 75 12351 | 3 12 1 | 1 7 | 100576 | A743 | 16267 | MISKEY D & BARDAR J, BOX 458, STONY PLAIN, TOE 2G0 | A | | | | | | |
| UWN1CESSNA | 180D | 18051022 | 3 09 7 | 1 1 | 070976 | 5A6 | 04667 | BANFIELD GEORGE W, 445A GEORGIA LOOP, STEPHENVILLE | F | | | | | | |
| UWO4BENSEN | B8M | AJR15807 | 1 01 6 | 1 6 | 310570 | NIL | 386 | ROSE ALVIN J, BOX 556, GRAND BANK, AOE 1W0 | F | | | | | | |
| UWP1BEECH | B5C33 | CD 960 | 3 10 1 | 1 1 | 221076 | 3A15 | 04267 | ROZANDER KENNETH, RR1, BLACKIE, TOL OJO | A | | | | | | |
| UWQ1PITTS SPECIAL | S1C | FF1 | 1 02 1 | 1 6 | 010776 | NIL | 154 | AEROBATICS UNLIMITED, 18 WORSLEY COURT, UNIONVILLE | O | | | | | | |
| UWU4BENSEN | B3MG | CAT 1 | 1 01 1 | 1 6 | 030676 | NIL | 386 | TRASK CARL A, 981 ROCKY BLUFF TERRACE, ST JOHN | K | | | | | | |
| UWV1PIPER | J3C65 | 16505 | 3 02 1 | 1 1 | 201176 | A691 | 04668 | SALE REPORTED/VENTE SIGNEE | V | | | | | | |
| UWX1PITTS FLUT R | SA68 | AJL 1 | 1 02 1 | 1 6 | 060876 | NIL | 046 | BOYD G ALEX, RR6, FREDERICTON | K | | | | | | |
| UXC1PIPER | PA18A | 18 2983 | 3 04 1 | 1 1 | 070776 | 1A2 | 15666 | MACFARLANE WILLIAM A, 46 LARCHWOOD AVE, PETERBOROUGH | O | | | | | | |
| UXFLAERONCA | 11AC | 11AC1343 | 3 02 5 | 1 1 | 230177 | A761 | 04566 | LABROSSE GILLES, 245 JUMONVILLE, HULL | Q | | | | | | |
| UXG1PIPER | PA12 | 12 3077 | 3 04 6 | 1 1 | 110576 | A780 | 15366 | PAPINEAU RENE S, BOX 248, POWERVIEW, ROE 1P0 | M | | | | | | |
| UXH1NAVION | A | NAV4758 | 3 08 1 | 1 1 | 011176 | A782 | 04466 | COUCILL W, 1590 PARKWOOD DR, NORTH BAY | H | | | | | | |
| UXI3SCHWEIZER | SGS126 | B51 | 3 01 1 | 0 1 | 270477 | 1G10 | 466 | TORONTO SOARING CLUB, BOX 856 STN F, TORONTO, M4Y 2N7 | O | | | | | | |
| UXJ1TAYLORCRAFT | BC120 | 8629 | 3 02 1 | 1 1 | 250873 | A696 | 04466 | SZABO ARPAD, 5691 ROBINSON ST, NIAGARA FALLS | O | | | | | | |
| UXK1AERONCA | 15AC | 15AC 220 | 3 06 7 | 1 1 | 250676 | A802 | 04466 | JOBIN FRANK, 47 DRAYCOTT DR, TORONTO | O | | | | | | |
| UXL1PIC | BC | 001 | 1 01 1 | 0 6 | 250976 | NIL | 4 | HERDEGEN H & BERG H, 3818 VAUGHAN, WINDSOR, N9C 1Z5 | O | | | | | | |
| UXM1VOLMER | VJ22 | DAS11 | 1 03 4 | 1 6 | 220776 | NIL | 156 | BICKLE JAMES WARNER, BOX 215, BRIDGEWATER, B4V 2W8 | V | | | | | | |
| UXN1FLEET | B0 | B07 | 1 03 1 | 1 1 | 210570 | A15 | 04466 | SALE REPORTED/VENTE SIGNEE | O | | | | | | |
| UXO1PIPER | PA23 | 27 3349 | 3 16 1 | 2 2 | 250776 | 1A10 | 15266 | MACKENZIE AIR LTD, HGR 3 INDL ARPT, EDMONTON, T5G 2Z3A | A | | | | | | |
| UXQ1PIPER | PA18 | 18 8438 | 3 04 1 | 1 1 | 300875 | 1A2 | 15666 | MACLEAN MALCOLM L, RR2 WEST BAY, RICHMOND, CO | V | | | | | | |
| UXS1PIPER | J3C65 | 7272 | 3 02 1 | 1 1 | 170576 | A691 | 04667 | MAHONEY JAMES E, 2037 KLINE ST, HALIFAX | V | | | | | | |
| UXT2BELL | A7G4 | B339 | 3 09 6 | 1 2 | 170976 | 2H3 | 15466 | NIAGARA HELICOPTERS, BOX 143, NIAGARA FALLS, L2E 6S8 | O | | | | | | |
| UXV1PIPER | J4A | 4 1233 | 3 03 1 | 1 1 | 101073 | A703 | 04466 | SALE REPORTED/VENTE SIGNEE | O | | | | | | |
| UXW1AERO COMMANDER | 200D | B36 | 3 09 1 | 1 1 | 150476 | 3A18 | 04466 | JONES EARL W, 1606 CREDITON PARKWAY, PORT CREDIT | O | | | | | | |
| UXX1AERO COMMANDER | 100 | B89 | 3 06 1 | 1 1 | 191176 | 1A21 | 15467 | ACME SLATE TILE CO & A WRIGHT, 21 GOLDEN CRT, SCARB | O | | | | | | |
| UYX1CESSNA | 172 | B6517 | 3 06 1 | 1 1 | 300576 | 3A12 | 04666 | GRANT STEWART, 75 BEACON ROAD, KIRKLAND | Q | | | | | | |
| UYA1REPUBLIC | RC 3 | 703 | 3 10 4 | 1 1 | 250768 | A769 | 09466 | MCLEAN BESSEMER IND LTD, 247 COLBORNE W, BRANTFORD | O | | | | | | |
| UYB1CESSNA | 172E | 17251577 | 3 07 1 | 1 1 | 150576 | 3A12 | 04466 | BEATTIE DONALD G, 56 CAMPBELL CRES, KINGSTON, K7M 1Z5 | O | | | | | | |
| UYD1SKYHOPPER | M20 | LFW 1 | 1 02 1 | 1 6 | 271076 | NIL | 044 | FLYNN JIM & TEAL RON, 15 ALPHA AVE, TORONTO, M4X 1J2 | O | | | | | | |
| UYE1HAULE | M4210C | 1024C | 3 06 1 | 1 1 | 100876 | 3A23 | 04266 | SAWATZKY RICHARD H, BOX 1088, GRANDE CACHE, TOE OYO | A | | | | | | |
| UYF1LUSCOMBE | BE | 8070 | 3 03 1 | 1 1 | 181276 | A694 | 04467 | MARCUS RICHARD A, 106 THAMES AVE, KOKOKA | O | | | | | | |

| REGISTRATION MOTORISÉ MOTORS | TYPE | MODEL | MANUFACTURE NUMBER NUMÉRO DE CONSTRUCTION | COUNTRY OF MANUFACTURE PAYS DE CONSTRUCTION | GROSS WEIGHT POIDS BRUT | LAND - SEA - AIR TERRAIN | CROSS-CONTINENTAL TRANS-CONTINENTAL | S.E. OF S.W. OF S.E. OF S.W. OF | CERT. OF AIRW. OR FLIGHT PERMIT VALID TO | REGISTRATION CANCELLED ANNULATION PERMIS | AIRCRAFT TYPE APPROVAL OR SPEC. | OWNER'S NAME AND ADDRESS NOM ET ADRESSE DU PROPRIÉTAIRE | | PROVINCE |
|------------------------------------|----------------|--------|--|--|----------------------------|-----------------------------|--|------------------------------------|--|---|------------------------------------|--|--|----------|
| | | | | | | | | | | | | CERTIFICATE OF NAVIGABILITY OU PERMIS DE VOL VALABLE JUSQU'AU | TYPE D'APPROBATION OU DE SPECIFICATIONS | |
| UYGI | PIPER | PA28 | 28 24367 | 3 06 1 | 1 1 | 1 1 | 1 1 | 130376 | | 2A13 | 15468 | SAMLAL RUDOLPH, 3350 BAHAMA, BROSSARD, J4Z 2R4 | Q | |
| UYJ | CESSNA | 185C | 185 0720 | 3 10 2 | 1 1 | 1 1 | 1 1 | 070776 | | 3A24 | 04466 | KELK GEORGE F, 23 BRIAN CLIFF DR, DON MILLS, M3B 2G1 | Q | |
| UYK | PIPER | PA28 | 28 20507 | 3 05 1 | 1 1 | 1 1 | 1 1 | 150976 | | 2A13 | 15466 | LAWLESS JOSEPH J, 2410 ADELIA ST, BRIGDEN, NON 1B0 | Q | |
| UYQ | PIPER | PA28 | 28 20825 | 3 05 1 | 1 1 | 1 1 | 1 1 | 121176 | | 2A13 | 15466 | LINDEN PAUL, 23 ALDERBROOK DR, OTTAWA, K2H 5W4 | Q | |
| UYR | AERONCA | 11BC | 11AC 527 | 3 02 1 | 1 1 | 1 1 | 1 1 | 040773 | | A761 | 04466 | DOWN GLEN H, RR1, LAUREL, LON 1L0 | Q | |
| UYV | CESSNA | 172I | 17256603 | 3 07 1 | 1 1 | 1 1 | 1 1 | 170676 | | 3A12 | 15468 | FURGALA MICHAEL, 12 KINGSBOROUGH CRES, WESTON | Q | |
| UYX | CESSNA | 150F | 15064520 | 3 04 1 | 1 1 | 1 1 | 1 1 | 211076 | | 3A19 | 04466 | ADAMS JF & HOONAARD C, 55 CATHERINE ST, ALEXANDRIA | Q | |
| UYZ | PIPER | PA24 | 24 3564 | 3 09 1 | 1 1 | 1 1 | 1 1 | 090277 | | 1A15 | 15466 | BROTHERTON THOMAS W, RR1, LIMEHOUSE, LOP 1H0 | Q | |
| UYA | CHAMPION | 7ECA | 7ECA 541 | 3 04 1 | 1 1 | 1 1 | 1 1 | 150476 | | A759 | 15466 | GRAYDON JAMES K, 245 SCOTT ST, NEW LISKEARD, POJ 1P0 | Q | |
| UYB | CHAMPION | 7ECA | 542 | 3 04 1 | 1 1 | 1 1 | 1 1 | 161276 | | A759 | 15466 | SMITH WILLIAM E, 45 CARNABY CRES, GUELPH, N1G 2R6 | Q | |
| UYC | CHAMPION | 7ECA | 543 | 3 04 1 | 1 1 | 1 1 | 1 1 | 280576 | | A759 | 15467 | BAXTER JAMES D, BOX 310, ALEXANDRIA, KOC 1A0 | Q | |
| UYD | EMERAUDE | | 1121 | 1 03 1 | 1 1 | 1 6 | 1 1 | 280974 | | NIL | 15467 | CLARKE GERALD T, RR3, ST THOMAS, N5P 3S7 | Q | |
| UYE | CHAMPION | 7GC | 7GC 154 | 3 04 1 | 1 1 | 1 1 | 1 1 | 200876 | | A759 | 15467 | VAN VLIET DICK, 12 CARLYLE CRES, BRAMPTON | Q | |
| UYF | ERCO | 415D | 3743 | 3 03 1 | 1 1 | 1 1 | 1 1 | 140476 | | A787 | 04166 | RANDALL IVAN F, BOX 27, KOOTENAY BAY, VOB 1X0 | B | |
| UYG | CHAMPION | 7ECA | 7ECA 492 | 3 04 1 | 1 1 | 1 1 | 1 1 | 161076 | | A759 | 15366 | KEELING EJ, 63-10 ST SW, PORTAGE LA PRAIRIE, R1N 2P9 | M | |
| UYH | PIPER | PA18 | 18 7778 | 3 04 1 | 1 1 | 1 1 | 1 1 | 070576 | | 1A2 | 15466 | ERIN SOARING SOCIETY, BOX 523, ERIN, NOB 1T0 | O | |
| UYI | CHAMPION | 7ECA | 535 | 3 04 1 | 1 1 | 1 1 | 1 1 | 131176 | | A759 | 15366 | MOORE EDGAR LARRY, FRENCHMAN BUTTE, SOM 0W0 | S | |
| UYJ | HARVARD | IV | CCF4 192 | 1 17 1 | 1 1 | 1 1 | 1 1 | 090377 | | A80 | 17166 | JANES JERRY C, 4107 SALISH DR, VANCOUVER, V6N 3M3 | B | |
| UYK | HARVARD | IV | CCF4 217 | 1 17 1 | 1 1 | 1 1 | 1 1 | 010674 | | A80 | 172 | MCGOLDRICK ERNEST J, 8-11515-124 ST, EDMONTON | A | |
| UYL | BEECH | H35 | D 5326 | 3 09 1 | 1 1 | 1 1 | 1 1 | 070377 | | 3A15 | 04266 | LINDROOS JOHN R, RR5, WETASKIWIN | A | |
| UYM | PIPER | PA24 | 24 1093 | 3 09 1 | 1 1 | 1 1 | 1 1 | 060377 | | 1A15 | 15166 | BLANCHARD JR FRED, 787 MANN AVE, VICTORIA, V8Z 6B2 | B | |
| UYN | AERONCA | 11AC | 11AC1353 | 3 02 5 | 1 1 | 1 1 | 1 1 | 260471 | | A761 | 04266 | YOUNG ARCHIE L, 4229-43 AVE, RED DEER | A | |
| UYO | CHAMPION | 7ECA | 523 | 3 04 1 | 1 1 | 1 1 | 1 1 | 040277 | | A759 | 15266 | BROOKS FLYING CLUB 1968, BROOKS, TOJ 0J0 | A | |
| UYP | CHAMPION | 7ECA | 524 | 3 04 1 | 1 1 | 1 1 | 1 1 | 071276 | | A759 | 15266 | MOSER ISABEL, GEN DEL, CLAESHOLM, TOL 0T0 | A | |
| UYQ | AERO COMMANDER | B1A | 10004 | 3 14 1 | 1 1 | 1 5 | 1 1 | 060675 | | A7WE | 16267 | KINNIBURGH SPRAY SVC LTD, PURPLE SPRINGS, TOK 1X0 | A | |
| UYR | CESSNA | 172 | 29385 | 3 06 1 | 1 1 | 1 1 | 1 1 | 190676 | | 3A12 | 04267 | FAIRBROTHER MANN M, BOX 70, NORMAN WELLS, XOE 0V0 | T | |
| UYS | CESSNA | 170B | 20999 | 3 06 1 | 1 1 | 1 1 | 1 1 | 041176 | | A799 | 04264 | CHARCHUK ENTERPRISES LTD, BOX 243, WATSON LAKE | Y | |
| UYT | CESSNA | 172G | 17253573 | 3 07 1 | 1 1 | 1 1 | 1 1 | 041076 | | 3A12 | 04472 | NORTH BAY FLYING CLUB, BOX 1693, HORNELL HEIGHTS | O | |
| UYU | BEECH | 3T | 43 35625 | 3 23 1 | 2 2 | 2 2 | 2 2 | 031074 | | A100 | 16266 | RAM AIR CHARTER LTD, BOX 1530, INUVIK, XOE 0T0 | T | |
| UYV | CESSNA | 120 | 11022 | 3 03 1 | 1 1 | 1 1 | 1 1 | 220676 | | A768 | 04166 | LAUGHLIN S & GEORGE D, MICA CREEK | B | |
| UYW | HARVARD | IV | CCF4 222 | 1 17 1 | 1 1 | 1 1 | 1 1 | 220576 | | A80 | 17466 | SPOTTON CO JOHN, 3211 LENWORTH, MISSISSAUGA, L4X 2G6 | O | |
| UYX | CHAMPION | 7ECA | 242 | 3 04 1 | 1 1 | 1 1 | 1 1 | 230377 | | A759 | 15367 | CLARKE J & R & SEAMAN H, BOX 245, CHOICELAND, SOJ 0M0 | S | |
| UYZ | MOONEY | M20F | 670185 | 3 08 1 | 1 1 | 1 1 | 1 1 | 220476 | | 2A3 | 15266 | PORTA TEST ENGINEERING LTD, 6725-104 ST, EDMONTON | A | |
| UYA | MOONEY | M20A | 1280 | 3 07 1 | 1 1 | 1 1 | 1 1 | 120876 | | 2A3 | 15268 | BEAGLE GORDON R, BOX 1810, WETASKIWIN, T9A 1Y6 | A | |
| UYB | STINSON | L08 3 | 108 4253 | 3 07 5 | 1 1 | 1 1 | 1 1 | 180377 | | A767 | 09366 | DAGG MT & BENSON DL, 91 SUNSET DR, REGINA, S4S 5V7 | S | |
| UYC | PIPER | PA18 | 18 6866 | 3 04 5 | 1 1 | 1 1 | 1 1 | 120976 | | 1A2 | 15266 | TARON ALBERT E, DESMARAIS, TOG 0T0 | A | |
| UYD | BEECH | A23A | M 1024 | 3 07 1 | 1 1 | 1 1 | 1 1 | 260277 | | A1CE | 04267 | MCMILLAN TRENCHING LTD, BOX 3795 STN D, EDMONTON | A | |
| UYE | BEECH | 95C55 | TE 324 | 3 16 1 | 2 1 | 2 1 | 2 1 | 130576 | | 3A16 | 04266 | CARRINGTON-OBRIEN FOOD, BOX 429, RKY MTN HSE, TOM 1T0 | A | |
| UYF | BEECH | 56TC | TG 9 | 3 17 1 | 2 2 | 2 2 | 2 2 | 061076 | | 3A16 | 15567 | DIREQUAIR INC, CP 213, CHIBOUGAMAU, G8P 2K7 | Q | |
| UYG | AERONCA | 7CCM | 7CCM 109 | 3 03 1 | 1 1 | 1 2 | 1 2 | 040676 | | A759 | 04266 | AIRBERTA FARMS LTD, BOX 181, AIRDRIE, TOM 0B0 | A | |
| UYH | PIETENPOL | | 87 1 | 1 02 5 | 1 6 | 1 6 | 1 6 | 050673 | | NIL | 041 | HATTLE VERNON R, BOX 400, WILLIAMS LAKE | B | |
| UYI | GRUMMAN | G21A | B 142 | 3 24 4 | 2 2 | 2 2 | 2 2 | 060476 | | A654 | 16167 | TRANS PROVINCIAL AIRLINES LTD, BOX 310, TERRACE | B | |
| UYJ | SPORTSMAN | VJ22L | CL1 | 1 03 4 | 1 6 | 1 6 | 1 6 | 190675 | | NIL | 155 | LOVEYS CRAIG NR, JUDGES TERRACE, GRAND FALLS, A2A 1L3 | F | |
| UYK | BEECH | 95C33A | CE 148 | 3 11 1 | 1 1 | 1 1 | 1 1 | 220177 | | 3A15 | 04267 | MORGAN TRANSPORT LTD, BOX 308, SUNDRE | A | |
| UYL | BELL | 47G3B1 | 6657 | 3 09 1 | 1 2 | 1 2 | 1 2 | 130573 | | 2H3 | 15270 | ALPINE HELCPTRS, HGR 13 INTL ARPT, CALGARY, T2P 2G3 | A | |
| UYM | CESSNA | L70A | 18774 | 3 06 1 | 1 1 | 1 1 | 1 1 | 230475 | | A799 | 04267 | HILDAHL T & WATSON R, STRATHMORE | A | |
| UYN | CESSNA | 310 | 95273 | 3 15 1 | 2 2 | 2 2 | 2 2 | 240576 | | 3A10 | 04467 | MANITOU AIRWAYS LTD, SUDBURY ARPT, BOX 68, GARSON | O | |
| UYO | CHAMPION | 7ECA | 7ECA 564 | 3 04 1 | 1 1 | 1 1 | 1 1 | 120776 | | A759 | 15367 | MCKONE RALPH C, BOX 159, LASHBURN, SOM 1H0 | S | |

| MARKING NUMBERS CAT. NO. - CAT. GRADE | TYPE | MODEL | MANUFACTURER'S NUMBER NUMÉRO DU CONSTRUCTEUR | COUNTRY OF MANUFACTURE PAYS DE CONSTRUCTION | GROSS WEIGHT POIDS BRUT | LAND - SEA - AIR TERR. - MÉR. - AÉR. | D. OR D. P. H. | J. SECS. DU J. ET P. | NO. OF ENGINES NOMBRE DE MOTEURS | PURPOSE DESTINÉE | CERT. OF AIRW. OR FLIGHT PERMIT VALID TO CERTIFICAT DE NAVIGABILITÉ DE VOL VALABLE JUSQU'À | REGISTRATION CANCELLED ANNULATION ANNÉE | AIRCRAFT TYPE APPROVAL OR SPECS. TYPE D'APPROBATION OU DE SPÉCIFICATIONS | OWNER'S NAME AND ADDRESS NOM ET ADRESSE DU PROPRIÉTAIRE | | PROVINCE |
|---|------|--------|---|--|----------------------------|---|----------------|----------------------|-------------------------------------|---------------------|---|--|---|--|---|----------|
| | | | | | | | | | | | | | | ENGINE MANUFACTURER CONSTRUCTEUR DU MOTEUR | REGION | |
| VAVIPIPER | | PA24 | 24 1889 | 3 | 08 1 | | 1 | 1 | 1 | 1 | 180277 | | 1A15 | 15266 | DIXON JS, BRANT, TOL OLO | A |
| VAXIPIPER | | PA23 | 27 3369 | 3 | 16 1 | | 2 | 1 | 2 | 1 | 250676 | | 1A10 | 15266 | PRATCH CONSTR CO LTD BERT, BOX 1003, ST PAUL, TOA 3A0 | A |
| VAYIMAULE | | M4210C | 1039C | 3 | 06 7 | | 1 | 1 | 1 | 1 | 250576 | | 3A23 | 04467 | LOVELL HOWARD, BOX 395, KIRKLAND LAKE, P2N 3J1 | O |
| VAZICSSNA | | 172 | 29285 | 3 | 06 1 | | 1 | 1 | 1 | 1 | 050476 | | 3A12 | 04267 | STANDARD PROCESS CONTROLS, 1316-34 AVE SW, CALGARY | A |
| VBAICSSNA | | 150G | 15064628 | 3 | 04 1 | | 1 | 2 | 1 | 2 | 190976 | | 3A19 | 04466 | MAPLE AIR SVCS LTD, MAJOR MACKENZIE DRIVE, MAPLE | O |
| VBBICSSNA | | 150G | 15064629 | 3 | 04 1 | | 1 | 1 | 1 | 1 | 220776 | | 3A19 | 04166 | DUNCAN FLYING CLUB, BOX 741, DUNCAN, V9L 3Y1 | B |
| VBCICSSNA | | 172G | 17253607 | 3 | 07 1 | | 1 | 1 | 1 | 1 | 250875 | | 3A12 | 04466 | WARD D EWART, H & CADEAU H, 17 BRIDLE PATH, LONDON | O |
| VBDICSSNA | | 172G | 17253694 | 3 | 07 1 | | 1 | 1 | 1 | 1 | 130776 | | 3A12 | 04466 | BANNERMAN L W & OPPERMAN HJ, RR3, WALKERTON, NOG 2V0 | O |
| VBEICSSNA | | 180H | 18051698 | 3 | 09 1 | | 1 | 1 | 1 | 1 | 091176 | | 5A6 | 04266 | BEATTIE DONALD, BOX 1344, FORT ST JOHN | B |
| VBFICSSNA | | 188 | 188 0095 | 3 | 13 1 | | 1 | 7 | 1 | 7 | 100576 | | A9CE | 04266 | HOFF MAX, BOX 44, GLEICHEN, TOJ 1N0 | A |
| VBGICSSNA | | 180H | 18051761 | 3 | 09 6 | | 1 | 1 | 1 | 1 | 180776 | | 5A6 | 04166 | WEBB DOUGLAS R, 4158 TORQUAY DR, VICTORIA, V8N 3K9 | B |
| VBIICSSNA | | 172G | 17254868 | 3 | 07 6 | | 1 | 1 | 1 | 1 | 250376 | | 3A12 | 04466 | STONEY CREEK FUEL, 30 MOUNTAIN S, STONEY CK, LBG 2V4 | D |
| VBJICSSNA | | 172H | 17255159 | 3 | 07 1 | | 1 | 1 | 1 | 1 | 241076 | | 3A12 | 04366 | SALE REPORTED/VENTE SIGNALÉE | S |
| VBKICSSNA | | 172H | 17255161 | 3 | 07 1 | | 1 | 1 | 1 | 1 | 200876 | | 3A12 | 04366 | SIMPSON GERALD E, BOX 7, RUTHILDA, SOK 3S0 | S |
| VBLICSSNA | | 172H | 17255166 | 3 | 07 1 | | 1 | 2 | 1 | 2 | 170976 | | 3A12 | 04366 | NICHOLSON FLYING SVCS LTD, BOX 26, ESTEVAN, S4A 2A2 | S |
| VBMICSSNA | | 172H | 17255171 | 3 | 07 1 | | 1 | 1 | 1 | 1 | 181176 | | 3A12 | 04466 | SMITH D & MACMILLAN M, 68 VILLA CRES, OTTAWA, K2C 0H6 | D |
| VBNICSSNA | | 172H | 17255172 | 3 | 07 6 | | 1 | 1 | 1 | 1 | 210976 | | 3A12 | 04166 | BOWMAN ALEXANDER, 704-2525 WILLOW, VANCOUVER, V5Z 3N8 | B |
| VBOICSSNA | | 172H | 17255190 | 3 | 07 1 | | 1 | 2 | 1 | 2 | 251176 | | 3A12 | 04466 | GANANOQUE AIR SVCS LTD, RR3, GANANOQUE | O |
| VBPICSSNA | | 172H | 17255218 | 3 | 07 7 | | 1 | 1 | 1 | 1 | 041076 | | 3A12 | 04466 | METROW MICHAEL, CUMBERLAND BEACH, LOK 1G0 | O |
| VBQICSSNA | | 172H | 17255233 | 3 | 07 1 | | 1 | 1 | 1 | 1 | 260477 | | 3A12 | 04666 | SALE REPORTED/VENTE SIGNALÉE | K |
| VBRICSSNA | | 172H | 17255261 | 3 | 07 1 | | 1 | 1 | 1 | 1 | 100976 | | 3A12 | 04166 | LEIPPI CLAIRE, BOX 1837, GRAND FORKS | B |
| VBSICSSNA | | 172H | 17255382 | 3 | 07 1 | | 1 | 1 | 1 | 1 | 231076 | | 3A12 | 04166 | CLARK GEORGE A, 305-853 SELKIRK AVE, VICTORIA | B |
| VBTICSSNA | | 172H | 17255415 | 3 | 07 1 | | 1 | 1 | 1 | 1 | 110176 | | 3A12 | 04466 | PULLEN ROY, 1215 WOODDEN DR S, MISSISSAUGA | O |
| VBUICSSNA | | 172H | 17255486 | 3 | 07 1 | | 1 | 1 | 1 | 1 | 121276 | | 3A12 | 04166 | ABBOTSFORD FLG CLUB, BOX 361, ABBOTSFORD, V2S 4N9 | B |
| VBVICSSNA | | 172H | 17255525 | 3 | 07 1 | | 1 | 1 | 1 | 1 | 120676 | | 3A12 | 04466 | MCKENZIE DORIS, 12 JOYCE ST, ST THOMAS, N5P 3L9 | O |
| VBMWICSSNA | | 172H | 17255551 | 3 | 07 2 | | 1 | 1 | 1 | 1 | 091176 | | 3A12 | 04466 | OSBORNE BARRY, 685 MCNABB, SAULT STE MARIE, P6B 1Z8 | O |
| VBXICSSNA | | 172H | 17255556 | 3 | 07 6 | | 1 | 1 | 1 | 1 | 310776 | | 3A12 | 04466 | CLARK ALAN PAGE, 30 STRATHALLAN BLVD, TORONTO | O |
| VBYICSSNA | | 172H | 17255564 | 3 | 07 1 | | 1 | 2 | 2 | 2 | 220776 | | 3A12 | 04366 | CHIEFTAIN FLYING SVC, BOX 726, INDIAN HEAD, S0G 2K0 | S |
| VBZICSSNA | | 172H | 17255576 | 3 | 07 1 | | 1 | 1 | 1 | 1 | 150976 | | 3A12 | 04566 | TURNER R & GRAHAM F, 110 DEVON RD, BEACONSFIELD | Q |
| VCAICSSNA | | 175 | 55122 | 3 | 07 1 | | 1 | 1 | 1 | 1 | 160776 | | 3A17 | 04366 | LEITH GG, 1227-1630 HENDERSON HWY, WINNIPEG, R2G 2B9 | M |
| VCBICSSNA | | 180 | 80276 | 3 | 08 5 | | 1 | 1 | 1 | 1 | 230976 | | 5A6 | 04366 | BOND DONALD, BOX 420, TEULON, ROC 3B0 | M |
| VCCIICSSNA | | 8N | CA 77 | 3 | 23 6 | | 2 | 2 | 2 | 2 | 130676 | | A100 | 16368 | HOOVER AIR SVC LTD, BOX 429, SIOUX LOOKOUT, POV 2T0 | O |
| VCEIICSSNA | | 8T | 43 35718 | 3 | 23 1 | | 2 | 2 | 2 | 2 | 050275 | | A100 | 16367 | SEVERN ENTPR LTD, BOX 204 STN F, THUNDER BAY, P7C 4V8 | O |
| VCFICSSNA | | 150L | 15072507 | 3 | 04 1 | | 1 | 2 | 2 | 2 | 020476 | | 3A19 | 04371 | WINNIPEG FLG CLUB, INTL ARPT, WINNIPEG, R3H 0E2 | M |
| VCGIHAULE | | M4210C | 1050C | 3 | 07 1 | | 1 | 1 | 1 | 1 | 260676 | | 3A23 | 04374 | HORTON MILDRED, BOX 2 GRP 245 RR2, WINNIPEG, R3C 2E6 | M |
| VCHLALON | | A2 | A 92 | 3 | 03 1 | | 1 | 1 | 1 | 1 | 080576 | | A787 | 04366 | GOWER RICHARD EL, BOX 6 SITE 10 RRL, DRYDEN, P8N 2Z8 | O |
| VCTICSSNA | | 140 | 12196 | 3 | 03 5 | | 1 | 1 | 1 | 1 | 040469 | | A768 | 04366 | RUSNAK RODNEY LYLE, 171 CIRCLEBROOK DRIVE, YORKTON | S |
| VCKICSSNA | | 180A | 82934 | 3 | 08 7 | | 1 | 1 | 1 | 1 | 291176 | | 5A6 | 04366 | STUDER VERNON J, BOX 103, LA RONGE | S |
| VCLIICSSNA | | 11AC | 11AC 888 | 3 | 02 1 | | 1 | 1 | 1 | 1 | 050970 | | A761 | 04366 | SVOBODA R S, ETAL, BOX 1473, SASKATOON | S |
| VCMIHARVARD | | IV | CCF4 8 | 1 | 17 1 | | 1 | 1 | 1 | 1 | 280476 | | A80 | 17267 | SORENSEN HARRY C, BOX 368, YELLOWKNIFE, X0E 1H0 | T |
| VCONCHAMPION | | 7ECA | 7ECA 550 | 3 | 04 1 | | 1 | 1 | 1 | 1 | 070875 | | A759 | 15366 | SIEBERT PETER, PARRY | S |
| VCOITAYLORCRAFT | | 8C12D | 7181 | 3 | 02 5 | | 1 | 1 | 1 | 1 | 050776 | | A696 | 04267 | KASHUBA GEORGE N, BOX 1687, DRUMHELLER, TOJ 0Y0 | A |
| VCPIAERONCA | | 7AC | 7AC 4504 | 3 | 02 1 | | 1 | 1 | 1 | 1 | 100471 | | A759 | 04366 | JONASSON STANLEY G, 1840 LEGION AVE, WINNIPEG | M |
| VCQICSSNA | | 170B | 26565 | 3 | 06 7 | | 1 | 1 | 1 | 1 | 211076 | | A799 | 04367 | BENOIT JL, 82 BALSAM AVE BOX 580, EAR FALLS, POV 1T0 | O |
| VCSIIFORNEY | | F 1A | 5739 | 3 | 03 1 | | 1 | 1 | 1 | 1 | 030374 | | A787 | 04466 | EDWARDS EARL, 2531 MCDOUGALL ST, WINDSOR | O |
| VCTICSSNA | | 170B | 26131 | 3 | 06 1 | | 1 | 1 | 1 | 1 | 070475 | | A799 | 04372 | KANE K MANNS R HLADUN E, BOX 672, MINNEBOSA, ROJ 1E0 | M |
| VCULCHAMPION | | 7ECA | 7ECA 480 | 3 | 04 5 | | 1 | 1 | 1 | 1 | 110376 | | A759 | 15166 | JASAK LOGGING LTD, RR2, TERRACE | B |
| VCVIMAULE | | M4220S | 2001S | 3 | 06 1 | | 1 | 1 | 1 | 1 | 270876 | | 3A23 | 09366 | DUPUIS JA, BOX 207, NORWAY HOUSE, ROB 180 | M |

| SUCRONS AMPOPS | CAT. NO. - CAT. D'AVION | TYPE | MODEL | MODELE | MANUFACTURER NUMBER NUMERO DU CONSTRUCTEUR | COUNTRY OF MANUFACTURE PAYS DE CONSTRUCTION | GROSS WEIGHT POIDS BRUT | LAND - SEA - AIR AERES - TERRESTRES - MER | D. ORB. - R. N. | NO. OF ENGINES MARE DE MOTEURS | CERTIFICATE OF NAVIGABILITY OU PERMIS DE VOL VALABLE JUSQU'AU | REGISTRATION CANCELLED INAMATRICULATION ANNULEE | AIRCRAFT TYPE APPROVAL OR SPECS. | TYPE D'APPROBATION DU DT SPECIFICATIONS | OWNER'S NAME AND ADDRESS NOM ET ADRESSE DU PROPRIETAIRE | | PROVINCE |
|-------------------|-------------------------|-----------------|--------|--------|---|--|----------------------------|--|-----------------|-----------------------------------|---|--|---|--|--|--|----------|
| | | | | | | | | | | | | | | | ENGINE MANUFACTURER CONSTRUCTEUR DU MOTEUR | YEAR REPORTED ANNEE D'IMMATRICULATION | |
| VCW | | MIDGET SPITFIRE | | | CG 6 | 1 | 03 | 1 | 1 | 6 | 110570 | | NIL | 153 | GODDARD CECIL H, BOX 220, ESTEVAN, S4A 2A2 | S | |
| VXX | | CESSNA | 140 | | 13333 | 3 | 03 | 1 | 1 | 1 | 130277 | | A768 | 04366 | WILLIAMSON DALE, BOX 1177, ESTERHAZY, SOA OXO | S | |
| VY1 | | CESSNA | 150D | | 15060261 | 3 | 04 | 1 | 1 | 1 | 291076 | | 3A19 | 04366 | DYCK CARL, BOX 92, STARBUCK, ROG 2P0 | M | |
| VZ1 | | AERONCA | 7AC | | 7AC 1810 | 3 | 02 | 1 | 1 | 1 | 200975 | | A759 | 04366 | CAMPBELL WL, RR1, DUGALD, ROE OKO | M | |
| VDA | | CESSNA | 172H | | 17255614 | 3 | 07 | 1 | 1 | 2 | 161276 | | 3A12 | 04267 | GATEWAY AVN LTD, HGR 11 INDL ARPT, EDMONTON, T5G 2Z3 | A | |
| VDB | | CESSNA | 172H | | 17255628 | 3 | 07 | 1 | 1 | 1 | 271176 | | 3A12 | 04366 | SCOTT GARRY ALLEN, BOX 74, AYLESBURY, SOG OBO | S | |
| VDC | | CESSNA | 172H | | 17255648 | 3 | 07 | 6 | 1 | 1 | 180676 | | 3A12 | 04466 | PAQUETTE J-P & LAMARCHE P, RR2 PATTEE RD, HAWKESBURY | O | |
| VDD | | CESSNA | 172H | | 17255656 | 3 | 07 | 1 | 1 | 1 | 290876 | | 3A12 | 04267 | KEMALED DINE SALEH S, 13408-83 AVE, EDMONTON | A | |
| VDF | | CESSNA | 180H | | 18051779 | 3 | 09 | 7 | 1 | 1 | 260876 | | SA6 | 04666 | BROPHY JR STEDMAN, DANIEL'S HARBOUR | F | |
| VDH | | CESSNA | 150G | | 15064900 | 3 | 04 | 1 | 1 | 2 | 010676 | | 3A19 | 04566 | STE-MARIE AIR, ARPT STE-MARIE, ST-JEROME, JOR 1A0 | Q | |
| VDI | | CESSNA | 150G | | 15064996 | 3 | 04 | 1 | 1 | 2 | 250876 | | 3A19 | 04566 | LAURENTIDE AVN LTD, BOX 170, SA-BELLEVUE, H9X 3L5 | Q | |
| VDJ | | CESSNA | 150G | | 15064838 | 3 | 04 | 1 | 1 | 1 | 070876 | | 3A19 | 04366 | RENTON HUGH J, ETAL, GEN DEL, DELORATINE ROM OMO | M | |
| VDL | | CESSNA | 150G | | 15064879 | 3 | 04 | 1 | 1 | 1 | 281276 | | 3A19 | 04566 | VEILLEUX R & PAQUET M, 256-62 ST-GEORGES E, BEAUCE | Q | |
| VDM | | CESSNA | 150G | | 15064814 | 3 | 04 | 1 | 1 | 1 | 120277 | | 3A19 | 04466 | PEEL JA & BISHOP HC, RR2, HALIBURTON, KOM 1S0 | O | |
| VDN | | CESSNA | 150G | | 15064867 | 3 | 04 | 1 | 1 | 1 | 060676 | | 3A19 | 04366 | STONE FRANK W, 776 SPRUCE ST, WINNIPEG, R3G 2Z5 | M | |
| VDO | | CESSNA | 150G | | 15064982 | 3 | 04 | 1 | 1 | 2 | 260676 | | 3A19 | 04566 | ECOLE AVN DE SHERBROOKE, CP 1241, SHERBROOKE, J1H 5L7 | Q | |
| VDP | | CESSNA | 320E | | 320E0067 | 3 | 16 | 1 | 2 | 1 | 181276 | | 3A25 | 04466 | W. A STEPHENSON CONSTR, 101-5803 YONGE, WILLOWDALE | O | |
| VDO | | CESSNA | 150G | | 15065016 | 3 | 04 | 1 | 1 | 1 | 130377 | | 3A19 | 04466 | OSHAWA ACFT METAL LTD, 1065 WILLOWDALE AVE, OSHAWA | O | |
| VDR | | CESSNA | 150G | | 15065026 | 3 | 04 | 1 | 1 | 1 | 271076 | | 3A19 | 04466 | BARCLAY DANIEL, RR1, FRASERVILLE, KOL 1V0 | O | |
| VDS | | CESSNA | 310L | | 310L0014 | 3 | 16 | 1 | 2 | 1 | 070477 | | 3A10 | 04466 | DOMINION AIR LEASE, 1945 LAWRENCE W, WESTON, M9N 1H3 | O | |
| VDT | | CESSNA | 150G | | 15065063 | 3 | 04 | 1 | 1 | 1 | 241076 | | 3A19 | 04266 | MAIRE HENRY JOHN, ISLAY | A | |
| VDU | | CESSNA | 150G | | 15065075 | 3 | 04 | 1 | 1 | 1 | 300776 | | 3A19 | 04466 | MCGOWAN M & QUIN P, 79 STANSBURY CRES, SCARBOROUGH | O | |
| VDV | | CESSNA | 150G | | 15065100 | 3 | 04 | 1 | 1 | 1 | 230976 | | 3A19 | 04366 | BECKER R & IRLBECK A, BOX 47, MIDDLE LAKE, SOK 2X0 | S | |
| VDW | | CESSNA | 150G | | 15065122 | 3 | 04 | 1 | 1 | 1 | 031176 | | 3A19 | 04366 | YEAST WILLIAM, FOX VALLEY | S | |
| VDX | | CESSNA | 150G | | 15065145 | 3 | 04 | 1 | 1 | 2 | 050976 | | 3A19 | 04466 | SALE REPORTED/VENTE SIGNALÉE | O | |
| VEA | | PIPER | J3C65 | | 18302 | 3 | 02 | 1 | 1 | 1 | 121176 | | A691 | 04166 | WHITTINGTON JH, 200 STEWART ST, COMOX, V9N 5J1 | B | |
| VEB | | ELGOOD SPECIAL | | | TE MI | 1 | 01 | 1 | 1 | 6 | 190876 | | NIL | 091 | YARD J RUSSELL, 5125 FRANCIS ST, BURNABY, V5B 1T2 | B | |
| VEC | | PIPER | J3C65 | | 4888 | 3 | 02 | 1 | 1 | 1 | 110477 | | A691 | 04166 | WETHERILL TIMOTHY J, RR4 BELLA VISTA RD, VERNON | B | |
| VED | | BENSEN | 38M | | 2660 | 1 | 01 | 1 | 1 | 6 | 270668 | | NIL | 380 | HOPP EDWIN, 1005 PINE ST, KAMLOOPS | B | |
| VEE | | CHAMPION | 7ECA | | 526 | 3 | 04 | 1 | 1 | 1 | 140277 | | A759 | 15366 | KOPANSKY HJ, MINAKI, POX 1J0 | O | |
| VEF | | CESSNA | 182A | | 51435 | 3 | 08 | 1 | 1 | 1 | 180774 | | 3A13 | 04266 | EITZEN DENNIS JAMES, BOX 205, ACME, TOM OAO | A | |
| VEG | | CESSNA | 182 | | 33743 | 3 | 08 | 1 | 1 | 1 | 071076 | | 3A13 | 04166 | UNRAU HENRY, BOX 4087, QUESNEL, V2J 3J2 | B | |
| VEK | | CESSNA | 172G | | 17254727 | 3 | 07 | 1 | 1 | 1 | 111076 | | 3A12 | 04166 | ABBOTSFORD AVN LTD, BOX 70, ABBOTSFORD, V2S 4N7 | B | |
| VEL | | MOONEY | M20B | | 1835 | 3 | 07 | 1 | 1 | 1 | 160975 | | 2A3 | 15166 | LYNN LEROY R, ETAL, 2049 BLUEBELL, NANAIMO V9S 2P9 | B | |
| VEM | | PIPER | J3C65 | | 13932 | 3 | 02 | 1 | 1 | 1 | 100570 | | A691 | 04167 | MCMANN VICTOR E, 686-52 ST, DELTA | B | |
| VEO | | EAAC 85 | J5A1 | | 5 41 | 1 | 03 | 1 | 1 | 6 | 190976 | | NIL | 041 | EXPERIMENTAL ACFT, 34-41 AVE W, VANCOUVER, V5Y 2R9 | B | |
| VEP | | SCHWEIZER | SGS232 | | 43 | 3 | 03 | 1 | 0 | 1 | 150776 | | 31EA | 466 | YORK SOARING LTD, 10 COURWOOD PLACE WILLOWDALE | O | |
| VER | | CESSNA | 172D | | 17250259 | 3 | 07 | 1 | 1 | 1 | 010776 | | 3A12 | 04166 | WENNES MACH & IRONWORKS LTD, BOX 8, SALMON ARM | O | |
| VES | | PIPER | J3C65 | | 18392 | 3 | 02 | 2 | 1 | 1 | 290576 | | A691 | 04166 | KAMINSKI ALFRED, RR3, VERNON, V1T 6L6 | B | |
| VEW | | PIPER | J3C65 | | 20379 | 3 | 02 | 6 | 1 | 1 | 091168 | | A691 | 04166 | GRIESBECK WERNER, 2105 BROADWAY, ABBOTSFORD, V2T 3G4 | B | |
| VEX | | LUSCOMBE | BA | | 3710 | 3 | 03 | 1 | 1 | 1 | 160575 | | A694 | 04166 | RAYNBORG R M, 1844 EVERGREEN WAY, NANAIMO | B | |
| VEY | | CESSNA | 337A | | 337 0379 | 3 | 14 | 1 | 2 | 2 | 220576 | | A6CE | 04166 | CONAIR AVN LTD, BOX 220, ABBOTSFORD, V2S 4N9 | B | |
| VEZ | | PIPER | PA20S | | 20 1044 | 3 | 05 | 6 | 1 | 1 | 291075 | | 1A4 | 15167 | DICKERSON RD, 3040 NEYLAND RD, NANAIMO | B | |
| VFBR | | CESSNA | 170B | | 20654 | 3 | 06 | 1 | 1 | 1 | 250374 | | A799 | 04167 | ANDERSON, GEORGE R, 6556 CARNEGIE ST, BURNABY, V5B 1Y3 | B | |
| VFC | | TAYLORCRAFT | BC1265 | | 2619 | 3 | 02 | 1 | 1 | 1 | 160975 | | A696 | 04167 | CHAMBERS GEORGE & JULIE, 5817 TAKU ST, POWELL RIVER | B | |
| VFFB | | SCHWEIZER | SGS126 | | 365 | 3 | 01 | 1 | 0 | 1 | 150776 | | 1G10 | 167 | SALE REPORTED/VENTE SIGNALÉE | B | |
| VFFR | | CO | 415C | | 4113 | 3 | 03 | 1 | 1 | 1 | 100576 | | A718 | 04167 | WATERHOUSE STUDIOS, 199-3 AVE N, WILLIAMS-L, V2G 2A5 | B | |
| VFGL | | HARVARD | IV | | CCF4 195 | 1 | 17 | 1 | 1 | 1 | 080976 | | A80 | 170 | HASLAM ROBERT WILLIAM, GENERAL DELIVERY, SECHLT | B | |

| MARBINGS MARQUES | TYPE | MODEL | MANUFACTURER'S NUMBER NUMERO DU CONSTRUCTEUR | COUNTRY OF MANUFACTURE PAYS DE CONSTRUCTION | CROSS HEIGHT POUR HAUT | LAND - SEA - BR AERES - PLATIERS - MER | D. OR D. B. R. | NO. OF ENGINES MONT DE MOTEURS | PURPOSE DESTINE A | CERTIFICAT DE NAVIGABILITE OU PERMIS DE VOL VALABLE JUSQU'AU | REGISTRATION CANCELLED ANNULATION DE LA REGISTRATION | AIRCRAFT TYPE APPROVAL OR SPEC. | OWNER'S NAME AND ADDRESS NOM ET ADRESSE DU PROPRIETAIRE | | PROVINCE |
|---------------------|------|--------|---|--|---------------------------|---|----------------|-----------------------------------|----------------------|--|---|--|--|---|----------|
| | | | | | | | | | | | | | TYPE D'APPROBATION OU DE SPECIFICATIONS | ENREGISTREMENT CONSTRUCTION DU MOTEUR - REG. ALGON. REG. ALBERTA REG. MANITOBA REG. ONTARIO REG. QUEBEC | |
| VFH2BELL | | 47G3B1 | 6596 | 3 | 09 | 1 | | 1 | 2 | 260376 | | 2H3 | 15167 | NORTHERN HELCPTRS, RRI ABBOTSFORD ARPT, ABBOTSFORD | B |
| VFI2BELL | | 47G4A | 7540 | 3 | 09 | 6 | | 1 | 2 | 260576 | | 2H3 | 15267 | LIFTAIR INTL LTD, HGR 4 INTL ARPT, CALGARY, T2P 2G3 | A |
| VFJ1PIPER | | PA28 | 28 10861 | 3 | 09 | 1 | | 1 | 1 | 030377 | | 2A13 | 15167 | MARSHALL JR, 2614 SHELBOURNE ST, VICTORIA, V8R 4L9 | B |
| VFL2HILLER | | FH1100 | 32 | 3 | 08 | 1 | | 1 | 1 | 240476 | | H2WE | 28167 | FALCONBRIDGE NICKEL MINES, 1112 W PENDER, VANCOUVER | B |
| VFM1PIPER | | PA28 | 28 22818 | 3 | 07 | 1 | | 1 | 1 | 140377 | | 2A13 | 15167 | BROWN ODELL, 32661 WILLINGDON, ABBOTSFORD, V2T 1S1 | B |
| VFN1PIPER | | PA23 | 27 3614 | 3 | 16 | 1 | | 2 | 1 | 240177 | | 1A10 | 15267 | ROHLOFF NIVEN ENGINEERS, 6620-CENTRE ST S, CALGARY | A |
| VFPIAERONCA | | 7DC | 7AC 5274 | 3 | 03 | 1 | | 1 | 1 | 181176 | | A759 | 04167 | SCHIFFER HENRY H, CIRCLE H RANCH, LONE BUTTE | B |
| VFQ1MONOPLANE | | JT18 | W3 | 1 | 01 | 1 | | 1 | 6 | 110671 | | NIL | 381 | WILSON MORRIS C, 742 RICHARDS ST, VANCOUVER, V6B 3A4 | B |
| VFR1CESSNA | | 150G | 15065787 | 3 | 04 | 1 | | 1 | 1 | 030377 | | 3A19 | 15167 | HARRISON ACFT MAINT LTD JR, BOX 2233, SIDNEY, V8L 3S8 | B |
| VFSIDEHAVILLAND | | DHC 2 | 1616 | 1 | 16 | 7 | | 1 | 2 | 181176 | | A22 | 161 | VICTORIA FLG SVCS LTD, BOX 2098, SIDNEY, V8L 3S6 | B |
| VFT1CESSNA | | 120 | 12169 | 3 | 03 | 1 | | 1 | 1 | 280377 | | A768 | 04167 | LEISHMAN TOM, 4471 CUMBERLAND, POWELL RIVER, V8A 2X3 | B |
| VFU1GRUMMAN | | G21A | B 101 | 3 | 24 | 4 | | 2 | 2 | 050576 | | A654 | 16167 | FOREST INDS FLG TANKERS, 1075 GEORGIA W, VANCOUVER | B |
| VFV1JODEL | | D 9 | 44 288 | 1 | 01 | 1 | | 1 | 6 | 300375 | | NIL | 041 | FYNNEY CHUCK, 4215 DISCOVERY DR, CAMPBELL RIVER | B |
| VFW1CESSNA | | 150G | 15066443 | 3 | 04 | 1 | | 1 | 1 | 260276 | | 3A19 | 04167 | CURTIS JOHN R, 3181 THOMPSON PL, W VANCOUVER, V7V 3E3 | B |
| VFX1CESSNA | | 150G | 15065813 | 3 | 04 | 1 | | 1 | 1 | 200277 | | 3A19 | 04167 | HEBNER IRWIN, 6391 BRYANT ST, BURNABY, V5E 1S4 | B |
| VFY1CHAMPION | | 7FC | 224 | 3 | 03 | 1 | | 1 | 1 | 310873 | | A759 | 04167 | IANNONE RUDY, 2132-5 AVE, SEATTLE, WASHINGTON USA | |
| VGA1CESSNA | | 180H | 18051800 | 3 | 09 | 6 | | 1 | 2 | 150776 | | 5A6 | 04367 | SEVERN ENTERPRISES LTD, BOX 428, SIOUX LOOKOUT | O |
| VGB1CESSNA | | 180H | 18051794 | 3 | 09 | 6 | | 1 | 1 | 021076 | | 5A6 | 04566 | FERGUSON ROLAND, 662 CARTIER, SEPT-ILES, G4R 2V1 | Q |
| VGE1CESSNA | | 150G | 15065701 | 3 | 04 | 1 | | 1 | 2 | 191276 | | 3A19 | 04466 | OSHAWA FLG CLUB, HGR 1 MUNICIPAL ARPT, OSHAWA | O |
| VGF1CESSNA | | 150G | 15065725 | 3 | 04 | 1 | | 1 | 2 | 221176 | | 3A19 | 04366 | WINNIPEG FLG CLUB, INTL ARPT, WINNIPEG, R3H 0E2 | M |
| VGG1CESSNA | | 150G | 15065754 | 3 | 04 | 1 | | 1 | 2 | 060277 | | 3A19 | 04467 | MAPLE AIR SVCS LTD, MAJOR MACKENZIE DRIVE, MAPLE | O |
| VGH1CESSNA | | 172H | 17255683 | 3 | 07 | 1 | | 1 | 1 | 120776 | | 3A12 | 04366 | BAXTER WALTER HENRY, BOX 340, CENTRAL BUTTE, SOH 0T0 | S |
| VGI1CESSNA | | B37B | B37 0650 | 3 | 14 | 1 | | 2 | 1 | 220975 | | A6CE | 04467 | THOMPSON & SONS LTD WG, BLENHEIM, NOP 1A0 | O |
| VGJ1CESSNA | | 172H | 17255685 | 3 | 07 | 1 | | 1 | 1 | 090177 | | 3A12 | 04466 | SWEENEY SAM, ETHEL, NOG 1T0 | O |
| VGK1CESSNA | | 172H | 17255686 | 3 | 07 | 1 | | 1 | 1 | 070876 | | 3A12 | 04467 | SALE REPORTED/VENTE SIGNEE | O |
| VGL1CESSNA | | 172H | 17255687 | 3 | 07 | 1 | | 1 | 1 | 190377 | | 3A12 | 04466 | GRIFFITH ET, 200 DOUGLAS ST, BOX 633, STRATFORD | O |
| VGM1CESSNA | | A185E | 185 1163 | 3 | 11 | 6 | | 1 | 2 | 171071 | | 3A24 | 04166 | TRANS MTN AIR SVCS LTD, BOX 1451, CAMPBELL RIVER | B |
| VGN1CESSNA | | A185E | 185 1152 | 3 | 11 | 7 | | 1 | 1 | 120976 | | 3A24 | 04467 | BOT CONSTRUCTION, ETAL, 1225 SPEERS, OAKVILLE L6L 5B6 | O |
| VGO1CESSNA | | 150G | 15065190 | 3 | 04 | 1 | | 1 | 2 | 100976 | | 3A19 | 04466 | CENTRAL AIRWAYS LTD, TORONTO ISLAND ARPT, TORONTO | O |
| VGR1CESSNA | | 150G | 15065223 | 3 | 04 | 1 | | 1 | 1 | 291076 | | 3A19 | 04166 | SAM SAMUEL, 911 BECKWITH RD, RICHMOND, V6X 1V7 | B |
| VGS1CESSNA | | 150G | 15065250 | 3 | 04 | 1 | | 1 | 2 | 100976 | | 3A19 | 04466 | CENTRAL AIRWAYS LTD, TORONTO ISLAND ARPT, TORONTO | O |
| VGU1CESSNA | | 150G | 15065273 | 3 | 04 | 1 | | 1 | 2 | 241073 | | 3A19 | 04466 | MAPLE AIR SVCS LTD, MAJOR MACKENZIE DRIVE, MAPLE | O |
| VGV1CESSNA | | 150G | 15065307 | 3 | 04 | 1 | | 1 | 2 | 021072 | | 3A19 | 04566 | SALE REPORTED/VENTE SIGNEE | Q |
| VGW1CESSNA | | 150G | 15065317 | 3 | 04 | 1 | | 1 | 2 | 211076 | | 3A19 | 04166 | CARIBOO AIR CHARTER LTD, 204-260 HARVEY AVE, KELOWNA | B |
| VGY1CESSNA | | 150G | 15065384 | 3 | 04 | 1 | | 1 | 2 | 231176 | | 3A19 | 04666 | DEER LAKE FLG SCHOOL LTD, BOX 123, DEER LAKE, AOK 2E0F | F |
| VGZ1CESSNA | | 150G | 15065420 | 3 | 04 | 1 | | 1 | 1 | 011176 | | 3A19 | 04566 | GAGNON AZA, 613-10355 AVE BOIS DE BOULOGNE, MONTREAL | Q |
| VHA1CESSNA | | 150G | 15065458 | 3 | 04 | 1 | | 1 | 1 | 271275 | | 3A19 | 04666 | CHIPEUR RAYMOND, ROKEYB, SOA 3N0 | S |
| VHB1CESSNA | | 180H | 18051813 | 3 | 09 | 6 | | 1 | 1 | 040776 | | 5A6 | 04466 | INCH WILLIAM A, ETAL, BOX 490, SUDBURY P3E 4P6 | O |
| VHC1CESSNA | | A185E | 185 1181 | 3 | 11 | 7 | | 1 | 1 | 121176 | | 3A24 | 04467 | LACKIE'S MARINA LTD, 4 S-KINGSWAY, TORONTO, M6S 3S9 | O |
| VHD1CESSNA | | 182K | 18257695 | 3 | 09 | 1 | | 1 | 1 | 071176 | | 3A13 | 04466 | GREENWOOD CONSTRUCTION CO LTD, GRAND VALLEY | O |
| VHE1CESSNA | | 182K | 18257689 | 3 | 09 | 1 | | 1 | 1 | 090476 | | 3A13 | 04466 | BEN-TED CONSTR. & DW RICE, 522 MAINGATE, MISSISSAUGA | O |
| VHH1CESSNA | | T210G | T2100219 | 3 | 11 | 1 | | 1 | 1 | 111176 | | 3A21 | 04466 | CANRO STEEL PRODUCTS, 875 EASTERN W, TORONTO, M4L 1A20 | O |
| VHI1CESSNA | | 210G | 21058882 | 3 | 11 | 1 | | 1 | 1 | 220277 | | 3A21 | 04167 | CRESTWOOD CONSTR, 15819 CLIFF, WHITE ROCK, V4B 1W6 | B |
| VHJ1CESSNA | | B37B | B37 0573 | 3 | 14 | 1 | | 2 | 2 | 100976 | | A6CE | 04566 | SOL-AIR BG INC, CP 397, RIMOUSKI, G5L 7C3 | Q |
| VHK1CESSNA | | 150G | 15065517 | 3 | 04 | 1 | | 1 | 2 | 250976 | | 3A19 | 04366 | NICHOLSON FLYING SVCS LTD, BOX 26, ESTEVAN, S4A 2A2 | S |
| VHL1CESSNA | | 150G | 15065545 | 3 | 04 | 1 | | 1 | 2 | 071176 | | 3A19 | 04466 | HAMILTON FLYING CLUB, BOX 40, MOUNT HOPE | O |
| VHM1CESSNA | | 150G | 15065583 | 3 | 04 | 1 | | 1 | 1 | 110976 | | 3A19 | 04166 | SALE REPORTED/VENTE SIGNEE | B |
| VHN1CESSNA | | 150G | 15065621 | 3 | 04 | 1 | | 1 | 1 | 151276 | | 3A19 | 04666 | CAREY BILL, RR7, CHATHAM, N7M 5J7 | O |

| MARRIAGES MARRIAGES | TYPE | MODEL | MANUFACTURER'S NUMBER | PAYS DE CONSTRUCTION | GROSS WEIGHT | Poids brut | LAND AREA - SQ T. OR D. FT. | NO. OF ENGINES | TYPE OF AIRCRAFT | CERT. OF AIRW. OR FLIGHT PERMIT VALID TO | REGISTRATION CANCELLED INSTRUMENTALY ANNULÉ | AIRCRAFT TYPE APPROVAL OR SPEC. | OWNER'S NAME AND ADDRESS | PROVINCE |
|------------------------|--------------|--------|-----------------------|----------------------|--------------|------------|--------------------------------|----------------|------------------|--|--|--|--------------------------|----------|
| | | | | | | | | | | | | | | |
| VH01 | CESSNA | 150G | 15065633 | 3 04 1 | 1 1 | 1 1 | 161176 | | 3A19 | 04466 | | MADACSI JOSEPH P, BOX 149 313 EUREKA ST, PETROLIA | O | |
| VH01 | CESSNA | 150G | 15065652 | 3 04 1 | 1 1 | 1 1 | 261176 | | 3A19 | 04366 | | CARSON ANDREW B, 1218 COLONY ST, SASKATOON, S7N 0S6 | S | |
| VH01 | CESSNA | 150G | 15065674 | 3 04 1 | 1 1 | 1 1 | 100176 | | 3A19 | 04366 | | JAFFRAY JOHN G, BOX 12, BRANDON, R9A 1K8 | M | |
| VHR1 | CESSNA | 150G | 15065685 | 3 04 1 | 1 1 | 1 1 | 090376 | | 3A19 | 04667 | | MULLIN VK & SHERRARD HW, BOX 119, NEWCASTLE | K | |
| VHS1 | PIPER | PA18 | 18 2404 | 3 03 6 | 1 1 | 1 1 | 190377 | | 1A2 | 15373 | | RACE KENNETH O, BOX 72, REDDITT, POK 1M0 | O | |
| VHT1 | CESSNA | 172H | 17255740 | 3 07 1 | 1 1 | 1 1 | 100277 | | 3A12 | 04367 | | WARDROPE ROY EDMUND, BOX 516, OXBOW, SOC 2B0 | S | |
| VH01 | CESSNA | 172H | 17255756 | 3 07 1 | 1 1 | 1 1 | 110476 | | 3A12 | 04467 | | JOHNSTONE J P, HIDDEN VALLEY LODGE, TOBERMORY | O | |
| VHM1 | CESSNA | 172H | 17255787 | 3 07 1 | 1 1 | 1 1 | 050277 | | 3A12 | 04466 | | EVERINGHAM VR, 808-45 LIVINGSTON, WEST HILL, M1E 1K7 | O | |
| VHX1 | CESSNA | U206B | U2060776 | 3 12 1 | 1 1 | 1 1 | 210676 | | A4CE | 04267 | | JACKSON ROBERT A, RRT, CALGARY | A | |
| VHY1 | CESSNA | 182K | 18257874 | 3 09 1 | 1 1 | 1 1 | 230277 | | 3A13 | 04267 | | WALKER BLDG ASSOC LTD, 318 24 STREET, FORT MACLEOD | A | |
| VHZ1 | CESSNA | TP206B | P2060365 | 3 12 1 | 1 2 | 1 2 | 210177 | | A4CE | 04267 | | MACHAIR SURVEYS LTD, 7070E FARRELL RD S E, CALGARY | A | |
| VIB1 | CESSNA | 170B | 20535 | 3 06 1 | 1 1 | 1 1 | 030776 | | A799 | 04267 | | SUTHERLAND WILLIAM A, GEN DEL, RANKIN INLET, XOC 0G0 | T | |
| VIC1 | PIPER | J3C65 | 5996 | 3 02 5 | 1 1 | 1 1 | 301276 | | A691 | 04366 | | INGLIS THOMAS G, 5 LYNDIA APT, YORKTON | S | |
| VIO1 | CESSNA | 337A | 337 0428 | 3 14 1 | 2 2 | 2 2 | 241176 | | A6CE | 04366 | | PRAIRIE FLYING SVC LTD, BOX 1006, REGINA, S4P 3B2 | S | |
| VIE1 | CESSNA | 170B | 26708 | 3 06 6 | 1 1 | 1 1 | 120776 | | A799 | 04367 | | BUNN ROY L, 348 CREEKSIDE DR, FLIN FLON, RBA 0M2 | M | |
| VIF1 | CESSNA | 170B | 20433 | 3 06 7 | 1 2 | 1 2 | 141076 | | A799 | 04467 | | KINGSTON FLG CLUB, KINGSTON ARPT, KINGSTON, K7M 4M1 | O | |
| VIG1 | CONSOLIDATED | 285ACF | 46662 | 3 41 4 | 2 1 | 2 1 | 180676 | | A24 | 19267 | | EASTCAN EXPLORATION, 639-5 AVE SW, CALGARY, T2P 0M9 | A | |
| VIJ1 | HARVARD | IV | CCF4 173 | 1 17 1 | 1 1 | 1 1 | 150476 | | A80 | 17367 | | MCTAGGART DON M, BOX 372, NIPAWIN, SOE 1E0 | S | |
| VIK1 | AERONCA | 7AC | 7AC 6906 | 3 02 5 | 1 1 | 1 1 | 180277 | | A759 | 04366 | | TAYLOR EDWIN, 1212-3 ST EAST, FORT FRANCES | O | |
| VIL1 | CESSNA | 140A | 15324 | 3 03 1 | 1 1 | 1 1 | 110474 | | 5A2 | 04366 | | STEINKE AH, BOX 189, SOMERSET, ROG 2L0 | M | |
| VIM1 | PIPER | PA31 | 31 166 | 3 18 1 | 2 2 | 2 2 | 091276 | | ABEA | 15268 | | PTARMIGAN AIRWAYS LTD, BOX 66, YELLOWKNIFE, XOE 1H0 | T | |
| VIN1 | LUSCOMBE | 8A | 956 | 3 02 5 | 1 1 | 1 1 | 231276 | | A694 | 04367 | | GULLASON LESLIE, MANIBRIDGE, ROB 0X0 | M | |
| VIP1 | MEYERS | MAC145 | 220 | 3 04 1 | 1 1 | 1 1 | 020376 | | 3A1 | 04164 | | SAPPER ISADORE, 201-3030 OAK ST, VANCOUVER, V6H 2K9 | B | |
| VIR1 | HARVARD | IV | CCF4 125 | 1 17 1 | 1 1 | 1 1 | 100776 | | A80 | 173 | | WHEREATT HE, BOX 31, ASSINIBOIA, SOH 0B0 | S | |
| VIS1 | AERONCA | 7AC | 7AC 991 | 3 02 5 | 1 1 | 1 1 | 060876 | | A759 | 04367 | | HURTON JP, ETAL, GLENBORD, ROK 0X0 | M | |
| VIU1 | AERONCA | 7AC | 7AC 468 | 3 02 5 | 1 1 | 1 1 | 230673 | | A759 | 04369 | | CARLSON LINDSAY A, ST GEORGE, ROE 1V0 | M | |
| VIV1 | CHAMPION | 7GCBC | 86 | 3 04 1 | 1 1 | 1 1 | 270676 | | A759 | 15167 | | TALBOT LORRY ELDON, BOX 94, PEMBERTON | B | |
| VIM1 | CESSNA | 140 | 11312 | 3 03 1 | 1 1 | 1 1 | 140377 | | A768 | 04267 | | BOWLER DENNIS A, 9-810 DRURY AVE NE, CALGARY | A | |
| VII1 | PIPER | PA23 | 27 2133 | 3 15 1 | 2 1 | 2 1 | 030377 | | 1A10 | 15267 | | TRIPLE V CATTLE CO LTD, BOX 389, PONOKA, TOC 2H0 | A | |
| VIZ1 | CESSNA | 120 | 13583 | 3 03 1 | 1 1 | 1 1 | 191176 | | A768 | 04367 | | HAUGEN ROBERT T, BOX 184, LUSELAND, SOL 2A0 | S | |
| VJA1 | BENSEN | B8M | QCA 173 | 1 01 1 | 1 6 | 1 6 | 150176 | | NIL | 385 | | DESROCHERS MICHEL, RRI, ST ALBERT, CTE ARTHABASKA | Q | |
| VJC1 | BEECH | D95A | TD 618 | 3 14 1 | 2 1 | 2 1 | 101276 | | 3A16 | 15266 | | EVANS EQPT LTD, 12910 146 STREET, EDMONTON | Q | |
| VJD1 | BENSEN | B8M | QCA 127 | 1 01 1 | 1 6 | 200377 | | NIL | 385 | | BILOQC GUY, 1525 ST-CALIXTE, PLESSISVILLE G6L 1P5 | A | | |
| VJE1 | BENSEN | B8M | 001 | 1 01 1 | 1 6 | 160874 | | NIL | 385 | | VIGNEAULT BERTRAND, ST-VALERE | Q | | |
| VJH1 | LUSCOMBE | 8E | 3986 | 3 03 1 | 1 1 | 1 1 | 030676 | | A694 | 04169 | | VANDENBRINK M, 11840-260 ST, MAPLE RIDGE, V2X 7E3 | B | |
| VJI1 | AERONCA | 7AC | 7AC 3764 | 3 02 1 | 1 1 | 1 1 | 271267 | | A759 | 04566 | | FORTIN PAUL ANDRE, 141 DALHOUSIE, QUEBEC | Q | |
| VJK1 | BENSEN | B8M | QCA 124 | 1 01 1 | 1 6 | 080573 | | NIL | 385 | | WIDMER NELSON, 9466 EASTMAN, LASALLE, H8R 2K8 | Q | | |
| VJL1 | BENSEN | B8M | QCA 122 | 1 01 1 | 1 6 | 220376 | | NIL | 385 | | LEMARIER GILLES, 32 ST PAUL, VICTORIAVILLE | Q | | |
| VJN1 | BENSEN | B8M | QCA 129 | 1 01 1 | 1 6 | 190168 | | NIL | 385 | | COUSINEAU MAURICE, ST SCHOLASTIQUE | Q | | |
| VJO1 | BENSEN | B8M | QCA 136 | 1 01 1 | 1 6 | 050770 | | NIL | 385 | | NEAL COLIN, 1829 DU LAC, ST BRUNO | Q | | |
| VJP1 | BENSEN | B8M | QCA 132 | 1 01 1 | 1 6 | 150570 | | NIL | 385 | | VAILLANCOURT CLEMENT, ST MATHIEU, CO RIMOUSKI | Q | | |
| VJT1 | BENSEN | B8M | QCA 138 | 1 01 1 | 1 6 | 080674 | | NIL | 385 | | POISSON CLAUDE, 24 AVENUE DES PINS, VICTORIAVILLE | Q | | |
| VJV1 | BENSEN | B8M | QCA 133 | 1 01 1 | 1 6 | 020268 | | NIL | 385 | | CRYTES PATRICK, 2730E ST CHARLES, MONTREAL | Q | | |
| VJW1 | STINSON | 108 3 | 108 3561 | 3 07 5 | 1 1 | 240476 | | A767 | 09467 | | NEILSON ROBT A & STANLEY W, HILLSBURG | O | | |
| VJX1 | BENSEN | B8M | QCA 137 | 1 01 1 | 1 6 | 040575 | | NIL | 385 | | VIT FRANK, 6575 PIERRE MAGNAN, MONTREAL, H1M 1A5 | Q | | |
| VJY1 | AERONCA | 15AC | 15AC 291 | 3 06 7 | 1 1 | 060576 | | A802 | 04467 | | LAFRANCE LEO PAUL, 636 MARY ST, PEMBROKE | O | | |
| VJZ1 | CESSNA | 172H | 17256103 | 3 07 1 | 1 2 | 291076 | | 3A12 | 04567 | | AVIATION GATINEAU INC, BOX 10, LIMBOUR, JOX 2B0 | Q | | |
| VKA1 | SCHLEICHER | KA6E | 4090 | 4 01 1 | 1 2 | 160576 | | G56 | 567 | | ROTH H & BRUNIES L, 31-1905 TUPPER, MONTREAL, H3H 1N70 | Q | | |

| MARKING MARQUE | TYPE | MODEL | MANUFACTURER'S NUMBER NUMERO DU CONSTRUCTEUR | COUNTRY OF MANUFACTURE PAYS DE CONSTRUCTION | GROSS WEIGHT POIDS BRUT | LAND SEAT - SE ACRES CLOTTES - SE | A SEAT - SEAT A SEAT - SEAT | NO OF ENGINES NOMBRE DE MOTEURS | PURPOSE DESTINE A | CERT. OF AIRW. OR FLIGHT PERMIT VALID TO. CERTIFICAT DE NAVIGABILITE OU PERMIS DE VOL VALABLE JUSQU'AU | REGISTRATION CANCELLED IMMATRICULATION ANNULEE | AIRCRAFT TYPE APPROVAL OR SPEC. TYPE D'APPROBATION OU DE SPECIFICATIONS | OWNER'S NAME AND ADDRESS NOM ET ADRESSE DU PROPRIETAIRE | | | | PROVINCE |
|-------------------|----------------|--------|---|--|----------------------------|--------------------------------------|--------------------------------|------------------------------------|----------------------|---|---|--|--|--|--------------------------------------|--------------------------------------|----------|
| | | | | | | | | | | | | | ENGINE MANUFACTURER CONSTRUCTEUR DU MOTEUR | YEAR IMPORTED ANNEE D'IMPORTATION | YEAR IMPORTED ANNEE D'IMPORTATION | YEAR IMPORTED ANNEE D'IMPORTATION | |
| VKDIP | PIPER | PA18S | 18 7206 | 3 04 8 | 1 1 | 091176 | | 1 | 1 | 091176 | | LA2 | 15567 | PARADIS JACQUES, CP 10, LASARRE, J9Z 2X4 | Q | | |
| VKE1C | CESSNA | 150G | 15066794 | 3 04 1 | 1 2 | 030676 | | 1 | 2 | 030676 | | 3A19 | 04467 | TORONTO ARMS, BUTTONVILLE ARPT, BUTTONVILLE, L0H 1B0 | Q | | |
| VKG1M | INICAB | GY20 | VKG5 | 1 03 1 | 1 6 | 260476 | | 1 | 6 | 260476 | | NIL | 045 | FRIGON LEO, 585, RUE LAJOIE, CAP DE LA MADELEINE | Q | | |
| VKJ2H | HUGHES | 269B | 126 0295 | 3 04 6 | 1 1 | 120976 | | 1 | 1 | 120976 | | 4H12 | 15567 | BOUTET L, 171 DEQUOY ST, ST GABRIEL, BERTHIER CO | Q | | |
| VKK4B | BENSEN | 8MKCFA | P 6776 | 1 01 1 | 1 6 | 220976 | | 1 | 6 | 220976 | | NIL | 385 | MACLELLAN DONALD O, 129 EMPRESS AVE, POINTE CLAIRE | Q | | |
| VKM4B | BENSEN | 88M | QCA 117 | 1 01 1 | 1 6 | 260770 | | 1 | 6 | 260770 | | NIL | 385 | MOREL ANDRE, 11334 RUE ROYALE, BEAUPRE, MONTMAGNY | Q | | |
| VKL1C | CESSNA | 172H | 17256170 | 3 07 1 | 1 1 | 240477 | | 1 | 1 | 240477 | | 3A12 | 04467 | HEWITT ART, ETAL, BOX 598, HALTBURTON KOM 1S0 | Q | | |
| VKS1V | VOLKSPLANE | VPI | 41 1 | 1 01 1 | 1 6 | 230676 | | 1 | 6 | 230676 | | NIL | 334 | KOWALENKO G & IMHOF H, 35 RAYSIDE DR, ETOBICOKE | Q | | |
| VKT1P | PIPER | PA23 | 23 1329 | 3 13 1 | 2 1 | 140276 | | 2 | 1 | 140276 | | 1A10 | 15567 | JACOB MARC, BOX 444, SCHEFFERVILLE | Q | | |
| VKU4B | BENSEN | 88M | QCA 142 | 1 01 1 | 1 6 | 090574 | | 1 | 6 | 090574 | | NIL | 385 | MAILHOT E, 430 CHEMIN ST JEAN, ST PAUL, CO JOLIETTE | Q | | |
| VKX4B | BENSEN | 88M | QCA 175 | 1 01 1 | 1 6 | 050571 | | 1 | 6 | 050571 | | NIL | 385 | GARCEAU JEAN GUY, 531-6 AVE, GRAND MERE | Q | | |
| VKZ1C | CESSNA | U206B | U2060894 | 3 12 6 | 1 2 | 260976 | | 1 | 2 | 260976 | | A4CE | 04567 | CARGAIR LTEE, ST-ZENON, CTE BERTHIER, JOK 3N0 | Q | | |
| VLA1P | PIPER | PA28 | 28 22393 | 3 06 1 | 1 1 | 301176 | | 1 | 1 | 301176 | | 2A13 | 15466 | HELEN SMITH REAL ESTATE, BOX 536, BROCKVILLE, K6V 5V9 | Q | | |
| VLB1P | PIPER | PA28 | 28 22448 | 3 06 1 | 1 2 | 111276 | | 1 | 2 | 111276 | | 2A13 | 15366 | MOOSE JAW FLG. CLUB 1971, BOX 151, BUSHELL-PK, SOH 0N0 | Q | | |
| VLC1P | PIPER | PA28 | 28 22484 | 3 06 1 | 1 1 | 291276 | | 1 | 1 | 291276 | | 2A13 | 15466 | SCARROW EW & EDLER G, 68 TUTELA HEIGHTS, BRANTFORD | Q | | |
| VLD1P | PIPER | PA28 | 28 22625 | 3 06 1 | 1 1 | 311076 | | 1 | 1 | 311076 | | 2A13 | 15266 | DER HERBERT L, BOX 1352, PINCHER CREEK, TOK 1W0 | A | | |
| VLE1P | PIPER | PA30 | 30 1555 | 3 12 1 | 2 2 | 080976 | | 2 | 2 | 080976 | | A1EA | 15467 | MILLARDAIR LTD, BOX 248, MALTON, L4T 3B6 | Q | | |
| VLF1P | PIPER | PA28 | 28 22540 | 3 06 1 | 1 1 | 080576 | | 1 | 1 | 080576 | | 2A13 | 15367 | PETERS NORMAN, 240 RIVERSIDE DR, THOMPSON, R8N 0X2 | M | | |
| VLG1P | PIPER | PA28 | 28 22596 | 3 06 1 | 1 1 | 111175 | | 1 | 1 | 111175 | | 2A13 | 15466 | GAY KEITH E & JUDITH A, 455 REGAL DR, LONDON, N5Y 1K10 | Q | | |
| VLH1P | PIPER | PA28 | 28 22583 | 3 06 1 | 1 1 | 170177 | | 1 | 1 | 170177 | | 2A13 | 15466 | YOCOM PAUL J & KEN W, 222 PIERRE, EMERYVILLE, NOR 1C00 | Q | | |
| VLI1P | PIPER | PA28 | 28 3804 | 3 07 1 | 1 1 | 240576 | | 1 | 1 | 240576 | | 2A13 | 15266 | FILM SVCS ALBERTA LTD, 9328 111 AVE, EDMONTON | A | | |
| VLJ1P | PIPER | PA28 | 28 22650 | 3 06 1 | 1 1 | 070375 | | 1 | 1 | 070375 | | 2A13 | 15467 | TRAVES WM R, 4266 DIXIE RD, MISSISSAUGA, L4Y 2B4 | Q | | |
| VLK1P | PIPER | PA28 | 28 3869 | 3 07 1 | 1 1 | 251076 | | 1 | 1 | 251076 | | 2A13 | 15267 | CAMERON A & CROOKSHANKS R, BOX 1146, LACOMBE, T0C 1S0A | Q | | |
| VLL1P | PIPER | PA28 | 28 3909 | 3 07 1 | 1 1 | 040277 | | 1 | 1 | 040277 | | 2A13 | 15267 | MCGILL RUSSELL J, 3503-34 AVE SW, CALGARY, T3E 0Z6 | A | | |
| VLN1P | PIPER | PA18 | 18 8490 | 3 04 7 | 1 1 | 230472 | | 1 | 1 | 230472 | | LA2 | 15466 | SAUNDERS WH, ETAL, 542 MILLER ST, PEMBROKE | Q | | |
| VLM1P | PIPER | PA32 | 32 40051 | 3 11 1 | 1 1 | 100476 | | 1 | 1 | 100476 | | A3S0 | 15466 | MCCONKEY GLENN A, RR2, CONSECON, K0K 1T0 | Q | | |
| VLO1P | PIPER | PA32 | 32 40139 | 3 11 1 | 1 2 | 130277 | | 1 | 2 | 130277 | | A3S0 | 15267 | ERA SCIENCES LTD, 1200-603-7 AVE SW, CALGARY, T2P 2T5A | A | | |
| VLP1P | PIPER | PA28 | 28 10806 | 3 09 1 | 1 1 | 260177 | | 1 | 1 | 260177 | | 2A13 | 15466 | DETAIL DESIGN (1967) LTD, 20 STAVEBANK, PORT CREDIT | Q | | |
| VLQ1P | PIPER | PA30 | 30 1355 | 3 12 1 | 2 1 | 080377 | | 2 | 1 | 080377 | | A1EA | 15466 | J J RESTAURANTS, 360 GT NRTH RD, SAULT STE MARIE | Q | | |
| VLR1B | BEECH | 55A90 | LJ 289 | 3 24 1 | 2 1 | 201276 | | 2 | 1 | 201276 | | 3A20 | 51273 | HUSKY OIL OPERATIONS, 815-6 ST SW, CALGARY, T2P 1Y1 | A | | |
| VLS1P | PIPER | PA23 | 27 3604 | 3 16 1 | 2 2 | 230477 | | 2 | 2 | 230477 | | 1A10 | 15267 | INTERPROVINCIAL AIRWAYS LTD, BOX 768, LLOYDMINSTER | A | | |
| VLTO | PIPER | PA28 | 28 4007 | 3 07 1 | 1 1 | 050576 | | 1 | 1 | 050576 | | 2A13 | 15267 | ROSS KEN, ETAL, BOX 669, CARSTON TOK OKO | A | | |
| VLV1P | PIPER | PA28 | 28 22719 | 3 06 1 | 1 1 | 010377 | | 1 | 1 | 010377 | | 2A13 | 15467 | BEAUDETTE ERNEST, QUEEN ST, ALTON, L0N 1R0 | Q | | |
| VLZ1C | CANADAIR | DC4M | 123 | 1 47 1 | 4 1 | 270168 | | 4 | 1 | 270168 | | A84 | 594 | CAVALIER AIRCRAFT OF CAN LTD, 25 KING ST W, TORONTO | Q | | |
| VMA1B | BEECH | A23A | M 1010 | 3 07 1 | 1 1 | 210476 | | 1 | 1 | 210476 | | A1CE | 04466 | HATTIN JOHN S, BOX 2, BANCROFT, K0L 1C0 | Q | | |
| VMB1A | AERONCA | 7AC | 7AC 6494 | 3 02 1 | 1 1 | 150876 | | 1 | 1 | 150876 | | A759 | 04266 | CARR FC, 116-13 ST NE, CALGARY, T2E 4S1 | A | | |
| VMC1P | PIPER | PA12 | 12 2879 | 3 04 1 | 1 2 | TC0974 | | 1 | 2 | TC0974 | | A780 | 15566 | HULL AIR SVCS LTD, BOX 103, MASSON, J0X 2H0 | Q | | |
| VME1S | TINSON | 108 | 108 92 | 3 06 1 | 1 1 | 250476 | | 1 | 1 | 250476 | | A767 | 09466 | THOMPSON VICTOR R, 1205 GARY ST, SUDBURY | Q | | |
| VMF1L | USCOMBE | BA | 3132 | 3 03 1 | 1 1 | 070776 | | 1 | 1 | 070776 | | A694 | 04466 | ANTAL JOSEPH, 40-255 KENORA, STONEY CREEK | Q | | |
| VMH1B | BEECH | 55A90 | LJ 225 | 3 24 1 | 2 3 | 160277 | | 2 | 3 | 160277 | | 3A20 | 51466 | RCM POLICE AIR SERVICES, INTL ARPT, OTTAWA, K1A 0R2 | Q | | |
| VMI1P | PIPER | PA24 | 24 4616 | 3 10 1 | 1 1 | 240177 | | 1 | 1 | 240177 | | 1A15 | 15266 | DEMETER AGRO LIMITED, BOX 189, LETHBRIDGE, T1J 3Y5 | Q | | |
| VMJ1M | NIMMO SPORT | 10 | | 1 01 1 | 1 6 | 051272 | | 1 | 6 | 051272 | | NIL | 044 | HERRING B, GENERAL DELIVERY, THOROLD | Q | | |
| VMK1C | CESSNA | 150E | 15061459 | 3 04 1 | 1 1 | 050576 | | 1 | 1 | 050576 | | 3A19 | 04466 | BALL DON, 710-2445 WOODWARD AVE, BURLINGTON, L7R 1V3 | Q | | |
| VML1T | TAYLOR MONOPLN | ECR 3 | | 1 01 1 | 1 6 | 070776 | | 1 | 6 | 070776 | | NIL | 334 | CANNING GRAHAM R, 1076 FRANCES STREET, LONDON | Q | | |
| VMM1P | PIPER | PA23 | 27 156 | 3 15 1 | 2 2 | 030377 | | 2 | 2 | 030377 | | 1A10 | 15467 | AEROPLANE RENTAL SVC, BOX 160 MALTON PD, MISSISSAUGA | Q | | |
| VMN1B | BABY ACE | CR66 | | 1 01 1 | 1 6 | 170776 | | 1 | 6 | 170776 | | NIL | 044 | RUTLEDGE KEN, 75 DILLABOUGH ST, LONDON | Q | | |
| VMO1P | PIPER | PA18A | 18 8487 | 3 04 1 | 1 2 | 290476 | | 1 | 2 | 290476 | | LA2 | 15466 | SANDHAM WILLIAM A, RR2, PORT HOPE, L1A 3V6 | Q | | |
| VMR1M | MOONEY | M20E | 1297 | 3 08 1 | 1 1 | 251176 | | 1 | 1 | 251176 | | 2A3 | 15666 | PICKARD MACHINERY LTD A, CHARLOTTETOWN | P | | |

| MACHINE MARQUE | TYPE | MODEL | MANUFACTURE NUMBER NUMERO DU CONSTRUCTEUR | COUNTRY OF MANUFACTURE PAIS DE CONSTRUCTION | GROSS WEIGHT POIDS BRUT | LAND-SEA-AIR TERRAIN-ALTI-TERRAIN | NO. OF ENGINES NOMBRE DE MOTEURS | CER. OF AIRW. OR FLIGHT PERMIT VALID TO CERTIFICAT DE PERMIS DE VOL VALABLE JUSQU'AU | REGISTRATION CANCELLED ANNULATION AMPLÉE | AIRCRAFT TYPE - APPROVAL OR SPEC. | TYPE D'APPROBATION OU DE SPECIFICATIONS | OWNER'S NAME AND ADDRESS NOM ET ADRESSE DU PROPRIETAIRE | | | | PROVINCE |
|-------------------|----------------|--------|--|--|----------------------------|--------------------------------------|-------------------------------------|---|---|-----------------------------------|---|--|--|--|--|----------|
| | | | | | | | | | | | | YEAR OF IMPORTATION ANNEE D'IMPORTATION | YEAR OF IMPORTATION ANNEE D'IMPORTATION | YEAR OF IMPORTATION ANNEE D'IMPORTATION | YEAR OF IMPORTATION ANNEE D'IMPORTATION | |
| VMS1 | CESNA | A185E | 185 1365 | 3 11 | 6 | | 1 1 | 071176 | | 3A24 | 04468 | NIXON JW, BOX 294, BARRIE | | | | Q |
| VMT1 | CHAMPION | 7GCBC | 85 | 3 04 | 2 | | 1 1 | 280676 | | A759 | 15566 | SIGOUIN HOMER, BOITE POSTALE 760, SENNETERRE, JOY 2MO | | | | Q |
| VMV1 | PIPER | PA15 | 15 22 | 3 02 | 1 | | 1 1 | 120774 | | A800 | 15368 | THOMSON AJ, 473 MONTFORD DR, DOLLARD DES ORMEAUX | | | | Q |
| VMM1 | STINSON | 108 2 | 108 2841 | 3 06 | 1 | | 1 1 | 110776 | | A767 | 09466 | VERELLEN FRANK, RR3, BLENHEIM, NOP 1A0 | | | | Q |
| VMX3 | SCHLEICHER | KA6E | 4200 | 4 01 | 1 | | 0 1 | 130576 | | G56 | 468 | AUGUSTIN H, 401-2550 PHARMACY AVE, AGINCOURT, M1W 1H9 | | | | Q |
| VMY1 | PIPER | PA23 | 23 1302 | 3 13 | 1 | | 2 2 | 070676 | | 1A10 | 15466 | OTTAWA FLYING CLUB, SUB 61 CFB OTTAWA, K1A 0K5 | | | | Q |
| VN21 | AERONCA | 7AC | 7AC 5803 | 3 02 | 1 | | 1 1 | 100672 | | A759 | 04468 | BOYD REX M, 901 TAMARACK DR, LABRADOR CITY | | | | L |
| VNB1 | AERONCA | 11AC | 11AC 698 | 3 02 | 1 | | 1 1 | 040673 | | A761 | 04467 | COLE FA, LOT 15 CON 10 HUNGERFORD TWP RR3, TWEED | | | | O |
| VND1 | LUSCOMBE | 8A | 1980 | 3 02 | 1 | | 1 1 | 010376 | | A694 | 04466 | JONES HUGH J, 9-3 WESTMOUNT DR, BELLEVILLE, K9P 2C6 | | | | O |
| VNE3 | PHOEBUS | B1 | 751 | 4 01 | 1 | | 0 1 | 160176 | | G82 | 467 | BOUDREAU A, ETAL, 52 ONTARIO ST, OTTAWA K1K 1L2 | | | | O |
| VNH1 | PIPER | J3C65 | 19269 | 3 02 | 7 | | 1 1 | 081076 | | A691 | 04468 | BOUDAH WILFRED, RR3, THESSALON, POR 1L0 | | | | O |
| VNI1 | CESNA | 310B | 35629 | 3 15 | 1 | | 2 1 | 260576 | | 3A10 | 04467 | DRAKE CHARLES G, 1545 GLOUCESTER AVE, LONDON | | | | O |
| VNJ1 | PIPER | J3C65 | 18650 | 3 02 | 1 | | 1 1 | 080575 | | A691 | 04467 | HDRVATH JAMES A, RR3, TILLSONBURG, N4G 4G8 | | | | O |
| VNK1 | STINSON | 108 3 | 108 3647 | 3 07 | 1 | | 1 1 | 300475 | | A767 | 09267 | POTTER GERALD J, BOX 66, WATSON LAKE | | | | O |
| VNL1 | PIPER | PA30 | 30 786 | 3 12 | 1 | | 2 2 | 090776 | | A1EA | 15466 | MCLEOD DP, 9 CUNNINGHAM COURT, BRAMALEA, L6T 2S5 | | | | Y |
| VNN1 | BEECH | A23 24 | MA 194 | 3 08 | 1 | | 1 1 | 061176 | | A1CE | 15367 | BRIDGE CITY ELECTRIC, 116 AVE K S, SASKATOON, S7M 2C6 | | | | S |
| VNO1 | PIPER | PA28 | 28 23145 | 3 06 | 1 | | 1 2 | 070876 | | 2A13 | 15567 | ECOLE AIR MONT LAURIER, CP 3, MONT-LAURIER | | | | Q |
| VNP1 | PIPER | PA28 | 28 22983 | 3 06 | 1 | | 1 2 | 190376 | | 2A13 | 15567 | SEPT ILES AERO CLUB INC, BOX 575, SEPT ILES | | | | Q |
| VNR1 | PIPER | PA30 | 30 1474 | 3 12 | 1 | | 2 1 | 220177 | | A1EA | 15467 | WATERS PLBG & DOMCAT CONSTR, 9 CAESAR AVE, OTTAWA | | | | Q |
| VNT1 | PIPER | PA23 | 27 3702 | 3 16 | 1 | | 2 2 | 270576 | | 1A10 | 15567 | MONTREAL FLG CLUB, 5800 AIRPORT RD, ST HUBERT | | | | Q |
| VNU1 | PIPER | PA18 | 18 8515 | 3 04 | 6 | | 1 1 | 290576 | | 1A2 | 15367 | HAUSSNER JAMES R, 472 TORONTO ST, WINNIPEG | | | | M |
| VNV1 | MAULE | M4 T | 3T | 3 06 | 1 | | 1 1 | 151076 | | 3A23 | 04467 | MOWAT RONALD A, RR2, RICHMOND, K0A 2Z0 | | | | O |
| VNW1 | AERONCA | 7AC | 7AC 1901 | 3 02 | 1 | | 1 1 | 260576 | | A759 | 04467 | BLACKLER BURNS, RR1, ST MARYS, NOM 2V0 | | | | O |
| VNY1 | AERONCA | 11AC | 11AC1230 | 3 02 | 1 | | 1 1 | 170776 | | A761 | 04467 | SMITH NICHOLAS M, RR3, THORNDALE, NOM 2P0 | | | | O |
| VNZ1 | LAKE | LA 4 | 247 | 3 07 | 4 | | 1 1 | 120576 | | 1A13 | 15467 | FOWLER CLAIR A, 39 CARDINAL CRES, WATERLOO | | | | O |
| VOA1 | MODEL | D 11 | BH 002 | 1 03 | 1 | | 1 6 | 090276 | | NIL | 15467 | HUNT CLAYTON BLAKE, RR1, LINDSAY, K9V 4R1 | | | | O |
| VOC1 | ALON | A2 | A 227 | 3 03 | 1 | | 1 1 | 290476 | | A787 | 04367 | MIDWESTERN BROOM CO, 519 AVE L S, SASKATOON, S7M 2H5 | | | | S |
| VOF1 | MODEL | D 11 | F 5254 | 1 02 | 1 | | 1 6 | 300475 | | NIL | 04467 | KEMP STEPHEN, 35-2056 BARSUDA DR, CLARKSON, L5J 1V8 | | | | Q |
| VOG1 | DEHAVILLAND | DHC 6 | 35 | 1 27 | 6 | | 2 2 | 280376 | | A82 | 51267 | LA RONGE AVN SVCS LTD, HGR 3 INDL ARPT, EDMONTON | | | | A |
| VOH3 | RHOENSWALBE | KA 28 | 103 | 1 02 | 1 | | 0 6 | 100676 | | NIL | 6 | PROV. MOTORGLIDING & SOARING, RR2, BLACKSTOCK, LOB 1B0 | | | | Q |
| VOJ1 | MAULE | M4210C | L040C | 3 07 | 1 | | 1 1 | 090676 | | 3A23 | 04467 | BOYD PC, 153 WELBORNE AVE, KINGSTON, K7M 4G2 | | | | O |
| VOL3 | SCHWEIZER | SGS126 | 197 | 3 01 | 1 | | 0 1 | 130576 | | 1G10 | 467 | ERIN SOARING SOCIETY, BOX 523, ERIN, N0B 1T0 | | | | O |
| VOM1 | LUSCOMBE | 8A | 3032 | 3 02 | 1 | | 1 1 | 010469 | | A694 | 04467 | GOWDY RAYMOND & ROCK ELVEY, GORRIE | | | | Q |
| VOO1 | CHAMPION | 7ECA | 7ECA 289 | 3 04 | 1 | | 1 1 | 070576 | | A759 | 15567 | PAULIN E & MERCIER D, 679-10 AVE, SENNETERRE, JOY 2MO | | | | Q |
| VOQ1 | PIPER | PA24 | 24 3189 | 3 09 | 1 | | 1 1 | 110576 | | 1A15 | 15167 | O'NEILL WJ, BOX 190, SMITHERS, VOJ 2N0 | | | | B |
| VOR1 | PIPER | PA28 | 28 22934 | 3 06 | 1 | | 1 1 | 130476 | | 2A13 | 15267 | DUNCAN DONALD T, BOX 325, INNISFAIL | | | | A |
| VOS1 | PIPER | PA28 | 28 4046 | 3 07 | 1 | | 1 1 | 051276 | | 2A13 | 15468 | CAPITAL ROOF TRUSS LTD, HIGHWAY 15, OTTAWA | | | | O |
| VOT1 | PIPER | PA28 | 28 23127 | 3 06 | 1 | | 1 1 | 310576 | | 2A13 | 15267 | DONAHUE HARVEY T & JOSEPH T, BOX 53, FORT MACLEOD | | | | A |
| VOU1 | PIPER | PA28 | 28 23140 | 3 06 | 1 | | 1 1 | 090576 | | 2A13 | 15467 | CLARK JOHN H, MOUNTAIN, KOE 1S0 | | | | O |
| VOV1 | FLY BABY | | 65 46 | 1 01 | 1 | | 1 6 | 200875 | | NIL | 04467 | STITTLE ALEXANDER, 23 JOHN BEST AVE, WESTON | | | | O |
| VOX1 | PIPER | PA23 | 27 3024 | 3 16 | 1 | | 2 2 | 150776 | | 1A10 | 15667 | EASTERN FLYING SERVICE LTD, BOX 195, SYDNEY, B1P 6H1 | | | | V |
| VOY1 | AERO COMMANDER | 100 | 250 | 3 06 | 1 | | 1 1 | 060576 | | 1A21 | 15468 | MID-TOWN MOTORS SARNIA LTD, 1271 LASALLE RD, SARNIA | | | | O |
| VOZ5 | CESNA | 180B | 50368 | 3 08 | 6 | | 1 1 | 270476 | | 5A6 | 04467 | BEELIK ENTPRS, 374 MAIN ST E, STOUFFVILLE, L0H 1L0 | | | | O |
| VOZ5 | SHELDRAKE | SM101 | | 1 01 | 1 | | 0 6 | 210975 | | NIL | 4 | SHELDRAKE STANLEY JOHN, RR2, SMITHVILLE, L0R 2A0 | | | | O |
| VPB1 | PIPER | PA28 | 28 23042 | 3 06 | 1 | | 1 2 | 220574 | | 2A13 | 15367 | AIRCRAFT CO REGINA LTD, BOX 13, REGINA, S4P 2Z5 | | | | S |
| VPCL | PIPER | PA23 | 27 2073 | 3 15 | 1 | | 2 1 | 300576 | | 1A10 | 15467 | TRANS ACFT CO, BOX 25, HAMILTON, L8N 3A2 | | | | O |
| VPOL | PIPER | PA12 | 12 624 | 3 04 | 1 | | 1 1 | 190676 | | A780 | 15467 | TRIPP ROSS, 209-16 AVE, THORNHILL | | | | O |
| VPE1 | PIPER | PA23 | 27 2742 | 3 15 | 1 | | 2 2 | 071176 | | 1A10 | 15867 | ILFORD-RIVERTON AIRWAYS, HGR 4 INTL ARPT, WINNIPEG | | | | M |

| MARKING MARQUE | TYPE | MODEL | MANUFACTURER NUMÉRO DU CONSTRUCTEUR | COUNTRY OF MANUFACTURE PAYS DE CONSTRUCTION | GROSS WEIGHT POIDS BRUT | LAND - SEA - SW - TERRE - MER - AIR | D ORB - P - N | J SEAT - P - P NOMBRE DE SIÈGES | MAXIMUM CAPACITÉ | CERT. OF AIRW. OR FLIGHT PERMIT VALID TO | CERTIFICAT DE NAVIGABILITÉ OU PERMIS DE VOL VALABLE JUSQU'À | REGISTRATION CANCELLED NUMÉRIQUE ANULÉE | AIRCRAFT TYPE APPROVAL OR SPEC. | TYPE D'APPROBATION OU DE SPECIFICATIONS | ENGINE MANUFACTURER CONSTRUCTEUR DU MOTEUR | REGION - ZONE | TRAITÉ IMPORTÉ | ARRÉE D'IMPORTATION | OWNER'S NAME AND ADDRESS NOM ET ADRESSE DU PROPRIÉTAIRE | PROVINCE |
|-------------------|--------|----------|--|--|----------------------------|--|---------------|------------------------------------|---------------------|--|---|---|--|--|---|---------------|----------------|---------------------|--|----------|
| VPFISTINSON | L08-2 | 108-2848 | 3 06 1 | 1 1 | 160876 | | | | | A767 | 09467 | FORRESTER W. R., RR2, ZURICH | Q | | | | | | | |
| VPGICHAMPION | 7GCB | 7GCB 8 | 3 04 1 | 1 2 | 040775 | | | | | A759 | 15467 | CRYDERMAN C., ESPANOLA AIR, BOX 1868, ESPANOLA, POP 1CO | Q | | | | | | | |
| VPIPIPER | PA28 | 28 3956 | 3 07 1 | 1 2 | 080576 | | | | | 2A13 | 15567 | AIR SATELLITE INC., 1025 RUE MORAIN, HAUTERIVE | Q | | | | | | | |
| VPJPIPER | PA28 | 28 3974 | 3 07 1 | 1 1 | 250276 | | | | | 2A13 | 15567 | DE CAEN GORDON, 1424 RUE MAISONNEUVE, MONT JOLI | Q | | | | | | | |
| VPKPIPER | PA23 | 27 2663 | 3 15 1 | 2 1 | 170277 | | | | | 1A10 | 15468 | BUSINESS AIR LTD, 2103-400 WALMER, TORONTO, MSP 2X7 | Q | | | | | | | |
| VPLIAERONCA | 7AC | 7AC 6980 | 3 02 1 | 1 2 | 110875 | | | | | A759 | 04467 | MCALPINE D., OPAS NIAGARA AIR SVCS, RR2, NIAGARA FALLS | Q | | | | | | | |
| VPMPIPER | PA28 | 28 3918 | 3 07 1 | 1 1 | 010478 | | | | | 2A13 | 15267 | SPIRIT RIVER FLG CLUB, BOX 351, SPIRIT RIVER | A | | | | | | | |
| VPOPIPER | PA28 | 28 3983 | 3 07 1 | 1 1 | 130277 | | | | | 2A13 | 15367 | LUCAS WAYNE, BOX 34, ESTERHAZY, SOA OXO | S | | | | | | | |
| VPPIMODEL | DR1051 | 506 | 4 04 1 | 1 7 | 280476 | | | | | NIL | 53268 | BEHUNCIK WILLIAM A., BOX 1415, MEDLEY, TOA 2MO | A | | | | | | | |
| VPOCESSNA | 175B | 17556788 | 3 07 1 | 1 1 | 080576 | | | | | 3A17 | 04367 | EULER FRIEDRICH W., 2301 PARLIAMENT AVE, REGINA | S | | | | | | | |
| VPSPIPER | PA18A | 18 4236 | 3 05 1 | 1 1 | 250676 | | | | | 1A2 | 15468 | MCKINNEY CYRIL, RR1, ERIN | D | | | | | | | |
| VPTPIPER | PA18A | 18 1276 | 3 04 1 | 1 1 | 300776 | | | | | 1A2 | 15467 | KEELER W. W., ERIN | O | | | | | | | |
| VPUCESSNA | 172H | 17256134 | 3 07 1 | 1 2 | 200976 | | | | | 3A12 | 04467 | J. V. AVIATION LTD, BOX 66, OSHAWA, L1H 7K8 | Q | | | | | | | |
| VPWISTINSON | L5 | 76 66 | 3 06 1 | 1 1 | 221076 | | | | | A764 | 15367 | LAKEHEAD GLIDING CLUB, BOX 181, THUNDER BAY, P7B 5E8 | Q | | | | | | | |
| VPXPIPER | PA28 | 28 22951 | 3 06 1 | 1 1 | 290476 | | | | | 2A13 | 15567 | COSSETTE GILLES, 108-318 DES PRAIRIES, LAVAL, H7N 2V3 | Q | | | | | | | |
| VPYPIPER | PA28 | 28 3989 | 3 07 1 | 1 1 | 150576 | | | | | 2A13 | 15467 | WOITO RAYMOND, 507-2001 CARLING AVE, OTTAWA, K2A 3W5 | Q | | | | | | | |
| VPZPIPER | PA18S | 18 8540 | 3 04 6 | 1 1 | 070976 | | | | | 1A2 | 15567 | ALLARD LOUIS EDWARD, STE-VERONIQUE, JOW 1X0 | Q | | | | | | | |
| VQAVOLMER | VJ22 | 1240SD | 1 03 4 | 1 6 | 080676 | | | | | NIL | 154 | FAULKNER J. HOWARD, RR2, THAMESFORD, NOM 2MO | Q | | | | | | | |
| VQBPIPER | PA24 | 24 2103 | 3 09 1 | 1 1 | 010377 | | | | | 1A15 | 15467 | WEISSMANN YE., 24 WILLINGDON BLVD, TORONTO, M8X 2H2 | Q | | | | | | | |
| VQCCCESSNA | 172H | 17256168 | 3 07 1 | 1 1 | 020277 | | | | | 3A12 | 04467 | DICKERSON PETER, RR4, UXBRIDGE, LOC 1K0 | Q | | | | | | | |
| VQELPIPER | PA22 | 22 5610 | 3 05 1 | 1 1 | 290176 | | | | | 1A6 | 15467 | POPP RUDOLF E., RR5, BOLTON, LOP 1A0 | Q | | | | | | | |
| VQFPIPER | J4E | 4 1578 | 3 03 1 | 1 1 | 300772 | | | | | A740 | 04469 | BROWN MURRAY C., MADORA ST, BOX 190, PORT CARLING | Q | | | | | | | |
| VQHMAULE | M4210C | 1056C | 3 06 6 | 1 1 | 100676 | | | | | 3A23 | 04467 | RICHARDSON BH., 26 DONCLIFFE DR, TORONTO | Q | | | | | | | |
| VQILDEHAVILLAND | DHC 3 | 465 | 1 21 7 | 1 2 | 170576 | | | | | A27 | 17567 | PECTEAU A. TRANS AERIEN LTEE, CP. 220, SENNETERRE | Q | | | | | | | |
| VQJCESSNA | 150G | 15066560 | 3 04 1 | 1 1 | 120576 | | | | | 3A19 | 04467 | SIMCOE FLYING CLUB, RR5 BOX 306, SIMCOE | Q | | | | | | | |
| VQKCESSNA | 180H | 18051857 | 3 09 1 | 1 1 | 280576 | | | | | 5A6 | 04367 | KORPELA HENRY, 1526 LOUDDON RD, WINNIPEG, R3S 1A4 | M | | | | | | | |
| VQLPIPER | PA12 | 12 1342 | 3 04 1 | 1 1 | 300569 | | | | | A780 | 15467 | POPOV VICTOR, 1473 LABADIE RD, WINDSOR, N8Y 4H2 | Q | | | | | | | |
| VQMPIPER | PA12 | 12 1602 | 3 04 1 | 1 1 | 201076 | | | | | A780 | 15467 | WRIGHT BASIL A., RR1, WESTMEATH | Q | | | | | | | |
| VQNPPIPER | PA28 | 28 23035 | 3 06 1 | 1 1 | 130277 | | | | | 2A13 | 15467 | SANDERSON ROBERT J., 403 LANSING AVE, LONDON | Q | | | | | | | |
| VQPPPIPER | PA28 | 28 23001 | 3 06 1 | 1 1 | 150576 | | | | | 2A13 | 15467 | VAN DEVEN JACK, 1613-33 ISABELLA ST, TORONTO | Q | | | | | | | |
| VQQCESSNA | 182J | 18256759 | 3 09 1 | 1 1 | 191276 | | | | | 3A13 | 04367 | PARMEGIANI NICOLA, 15-55 OTTAWA PLACE, THOMPSON | M | | | | | | | |
| VQRIBEECH | 95C55 | TE 386 | 3 16 1 | 2 2 | 170976 | | | | | 3A16 | 04267 | NORTH CARIBOO FLG SVC LTD, BOX 6789, FORT ST JOHN | B | | | | | | | |
| VQSCESSNA | 150G | 15065946 | 3 04 1 | 1 1 | 110976 | | | | | 3A19 | 04467 | KENNY HENRY, RR2, NAVAN, KOA 2S0 | Q | | | | | | | |
| VQTCOLONIAL | C 1 | 19 | 3 06 4 | 1 1 | 100676 | | | | | 1A13 | 15467 | DIXON LH., 25 JOSEPH ST, WESTON, M9N 2H9 | Q | | | | | | | |
| VQUMODEL | D 11 | F 5243 | 1 03 1 | 1 6 | 050976 | | | | | NIL | 154 | RAY LINCOLN C., 90 CENTRE ST, SAULT STE MARIE | A | | | | | | | |
| VQVIDOUGLAS | DC3A | 3264 | 3 40 1 | 2 2 | 240575 | | | | | A669 | 19267 | ARCTIC OUTPOST CAMPS LTD, BOX 1104, EDMONTON, T5J 2M1A | Q | | | | | | | |
| VOWISTINSON | L08-1 | 108 1989 | 3 06 6 | 1 1 | 051276 | | | | | A767 | 09467 | PEER HOWARD GORDON, 4115 QUEEN ST E, SAULT STE MARIE | Q | | | | | | | |
| VQXIAERONCA | K | K24 | 3 02 1 | 1 1 | 040976 | | | | | A634 | 01468 | CAMPBELL E., 274 ROBERT ST, HAMILTON | Q | | | | | | | |
| VQYCESSNA | 150G | 15066758 | 3 04 1 | 1 1 | 200776 | | | | | 3A19 | 15467 | ROBITAILLE NOEL, BOX 1155, ESPANOLA, POP 1CO | Q | | | | | | | |
| VQZCESSNA | 172H | 17256164 | 3 07 1 | 1 2 | 160575 | | | | | 3A12 | 04567 | AIR ALMA INC., BOX 577, ALMA, G8B 5W1 | Q | | | | | | | |
| VRACESSNA | 150G | 15065774 | 3 04 1 | 1 2 | 021276 | | | | | 3A19 | 04167 | COLUMBIA AIRLINES, BOX 1565, PRINCE GEORGE, V2L 4V5 | B | | | | | | | |
| VRBCESSNA | 150G | 15065802 | 3 04 1 | 1 1 | 200576 | | | | | 3A19 | 04567 | LIRETTE GILLES, 3 ROCHEFORT, TOURAINE, J8T 4K6 | Q | | | | | | | |
| VRCCESSNA | 150G | 15065826 | 3 04 1 | 1 1 | 230576 | | | | | 3A19 | 04467 | CORRIGAN W & WURSTER B., 1164 FLAGSHIP, MISSISSAUGA | Q | | | | | | | |
| VRDCESSNA | 150G | 15065882 | 3 04 1 | 1 1 | 161276 | | | | | 3A19 | 04566 | BRISTOL ROBERT, 240 PERE HONORAT, BAGOTVILLE, G7B 3G2 | Q | | | | | | | |
| VRFCESSNA | 150G | 15065939 | 3 04 1 | 1 2 | 111276 | | | | | 3A19 | 04366 | WINNIPEG FLG CLUB, INTL ARPT, WINNIPEG, R3H 0E2 | M | | | | | | | |
| VRHCESSNA | 150G | 15065991 | 3 04 1 | 1 2 | 190177 | | | | | 3A19 | 04466 | CENTRAL AIRWAYS LTD, TORONTO ISLAND ARPT, TORONTO | Q | | | | | | | |
| VRICESSNA | 150G | 15066025 | 3 04 1 | 1 2 | 191276 | | | | | 3A19 | 04466 | CENTRAL AIRWAYS LTD, TORONTO ISLAND ARPT, TORONTO | Q | | | | | | | |
| VRJCESSNA | 402 | 402 0058 | 3 18 1 | 2 2 | 120775 | | | | | A7CE | 04367 | CAN VOYAGEUR AIRLINES, BOX 507, FORT FRANCES, P9A 3M8 | Q | | | | | | | |

| MARKING MARQUE | TYPE | MODEL | MANUFACTURER'S NUMBER NUMERO DU CONSTRUCTEUR | COUNTRY OF MANUFACTURE PAYS DE CONSTRUCTION | SEATS SIEGES | LAND-SEA-SEA ADRESSE-FLYING-FLYING D. ON D. P. N. | NO OF ENGINES NOMBRE DE MOTEURS | CERTIFICATE DE NAVIGABILITE OU PERMIS DE VOL VALABLE JUSQU'AU | REGISTRATION CANCELLED NUMERATION ANULEE | AIRCRAFT TYPE APPROVAL OR SPECS. | ENGINE MANUFACTURER CONSTRUCTEUR DU MOTEUR | OWNER'S NAME AND ADDRESS NOM ET ADRESSE DU PROPRIETAIRE | PROVINCE |
|-------------------|-------|-------------|---|--|-----------------|---|------------------------------------|--|---|---|--|--|----------|
| VRK1CESSNA | 310L | 310L0105 | 3 | 16 | 1 | 2 | 1 | 141276 | 3A10 | 04167 | CAVU HOLDINGS LTD, 808 DEVONSHIRE BOX 936, VICTORIA | B | |
| VRU1CESSNA | 337B | 337 0612 | 3 | 14 | 1 | 2 | 2 | 300576 | A6CE | 04467 | MANITOU AIRWAYS LTD, SUDBURY ARPT, BOX 68, GARSON | O | |
| VRM1CESSNA | 172H | 17255792 | 3 | 07 | 1 | 1 | 1 | 280576 | 3A12 | 04467 | JALKOTZY MARTHA M, 12 HARDY HEIGHTS, ONAPING | O | |
| VRN1CESSNA | 172H | 17255802 | 3 | 07 | 1 | 1 | 1 | 280277 | 3A12 | 04467 | HICKSON RALPH JL, RR2, NIARTON, NOH 2TO | S | |
| VRP1PIPER | PA18 | 18 620 | 3 | 03 | 1 | 1 | 1 | 240676 | 1A2 | 15369 | PARSONAGE WILLIAM, BOX 789, MAPLE CREEK | O | |
| VRO1CESSNA | 150G | 15066056 | 3 | 04 | 1 | 1 | 2 | 030277 | 3A19 | 04467 | CENTRAL AIRWAYS LTD, TORONTO ISLAND ARPT, TORONTO | O | |
| VRR1CESSNA | 150G | 15066093 | 3 | 04 | 1 | 1 | 1 | 140277 | 3A19 | 04167 | SHAFFER ELWOOD T, RR2, BURNS LAKE, VOJ 1E0 | B | |
| VR51CESSNA | 150G | 15066132 | 3 | 04 | 1 | 1 | 1 | 120277 | 3A19 | 04367 | BERRY ALBERT H, BOX 652, SOURIS, ROK 2C0 | M | |
| VRU1CESSNA | 150G | 15066159 | 3 | 04 | 1 | 1 | 1 | 150377 | 3A19 | 04467 | JEFFERY ROBERT E, RR1, HENSALL | O | |
| VRV1CESSNA | 150G | 15066172 | 3 | 04 | 6 | 1 | 1 | 010277 | 3A19 | 04167 | LAWRENCE & BROWN LOGGING, 1545 N DAIRY RD, VICTORIA | B | |
| VRW1CESSNA | 150G | 15066256 | 3 | 04 | 6 | 1 | 1 | 261076 | 3A19 | 04467 | SMITH AH, 628 FOREST HALL, DEEP RIVER, KOJ 1P0 | D | |
| VRX1CESSNA | 150G | 15066280 | 3 | 04 | 1 | 1 | 2 | 260376 | 3A19 | 04267 | KENN BOREK AIR, 216-10401-10 ST, DAWSON-CK, VIG 3T8 | B | |
| VRZ1CESSNA | 150G | 15066348 | 3 | 04 | 1 | 1 | 2 | 060376 | 3A19 | 04567 | AVIATION GATINEAU INC, BOX 10, LIMBOUR, JOX 2B0 | O | |
| VSA1CESSNA | 337B | 337 0675 | 3 | 14 | 1 | 2 | 2 | 180576 | A6CE | 04267 | GATEWAY AVN LTD, HGR 11 INDL ARPT, EDMONTON, T5G 2Z3 | A | |
| VSB1CESSNA | 180H | 18051820 | 3 | 09 | 1 | 1 | 1 | 130776 | 5A6 | 04567 | SKINNER ROBERT WARD, PASADENA | F | |
| VSC1CESSNA | 180H | 18051846 | 3 | 09 | 6 | 1 | 1 | 240776 | 5A6 | 04567 | LEMAY DESIRE, 631 BOULEVARD EST, LOUISEVILLE | Q | |
| VSF1CESSNA | A185E | 185 1223 | 3 | 11 | 6 | 1 | 2 | 230476 | 3A24 | 04367 | QUETICO AIR SERVICES LTD, LAC LA CROIX | Q | |
| VSG1CESSNA | A185E | 185 1236 | 3 | 11 | 7 | 1 | 1 | 240676 | 3A24 | 04167 | BRIGGS ENGINEERING SVCS LTD, BOX 472, NANAIMO. | B | |
| VSH1CESSNA | A185E | 185 1237 | 3 | 11 | 7 | 1 | 1 | 180476 | 3A24 | 04667 | BROWN JR KINGSLEY L, BOX 388, ANTIGONISH, BOH 1B0 | V | |
| VSJ1CESSNA | A185E | 185 1238 | 3 | 11 | 6 | 1 | 1 | 180277 | 3A24 | 04167 | B C PACKERS LTD, BOX 5000, VANCOUVER, V6B 4A8 | B | |
| VSJ1CESSNA | U206B | U2060819 | 3 | 12 | 6 | 1 | 2 | 150576 | A4CE | 04567 | ECOLE AIR MONT LAURIER, CP 3, MONT-LAURIER | Q | |
| VSL1CESSNA | U206B | U2060826 | 3 | 12 | 6 | 1 | 1 | 300576 | A4CE | 04167 | DOUGAN LOGGING LTD, KELSEY BAY | B | |
| VSO1CESSNA | 182K | 18258090 | 3 | 09 | 1 | 1 | 1 | 270576 | 3A13 | 04367 | VALGARDSSON N, 161 MARLBOROUGH, MOOSE JAW, S6H 0T3 | S | |
| VSRI1CESSNA | A185E | 185 1210 | 3 | 11 | 6 | 1 | 2 | 180976 | 3A24 | 04267 | NORTHWARD AIRLINES, 10240-124 ST, EDMONTON, T5N 3W6 | A | |
| VSS1CESSNA | 150G | 15066371 | 3 | 04 | 1 | 1 | 2 | 011076 | 3A19 | 04467 | SMITHS FALLS FLG CLUB, BOX 4, SMITHS FALLS, K7A 4S9 | O | |
| VSU1CESSNA | 150G | 15066376 | 3 | 04 | 6 | 1 | 1 | 090875 | 3A19 | 04467 | SUTTON-SIMCOE AIR SVCS LTD, BALDWIN AIRPORT, BALDWIN | O | |
| VSU1CESSNA | 150G | 15066385 | 3 | 04 | 1 | 1 | 1 | 191276 | 3A19 | 04267 | SHADE WALTER, RR1, MILLET, TOC 1Z0 | A | |
| VSH1CESSNA | 172H | 17255839 | 3 | 07 | 1 | 1 | 1 | 170976 | 3A12 | 04366 | CROZIER W RAYMOND, 77 RED RIVER, SASKATOON, S7K 1G2 | S | |
| VSK1CESSNA | 172H | 17255855 | 3 | 07 | 1 | 1 | 1 | 280676 | 3A12 | 04267 | JONES LTD RAY, BOX 1510, FORT ST JOHN, VOC 2P0 | B | |
| VSY1CESSNA | T337B | 337 0703 | 3 | 14 | 1 | 2 | 1 | 110776 | A6CE | 04567 | BELLEVUE CABLE TV INC, 2330 NICOLAS PERROT, MONTREAL | Q | |
| VSZ1INSTINSON | L08 | L08 397 | 3 | 06 | 1 | 1 | 1 | 021273 | A767 | 09471 | COSE DALE, 223, HURON ST, STAYNER | O | |
| VTAD1CESSNA | L70B | L70B 25746 | 3 | 06 | 1 | 1 | 1 | 170676 | A799 | 04367 | SCHMIDT HENRY, DUNDURN, SOK 1K0 | S | |
| VTB1ALON | A2 | A 228 | 3 | 03 | 1 | 1 | 1 | 010377 | A787 | 04267 | COULTER INGE, BOX 3904, EDMONTON, T5L 4K1 | A | |
| VTCLALON | A2 | A 101 | 3 | 03 | 1 | 1 | 1 | 090976 | A787 | 04367 | GORANSON ALVIN J, BOX 26, LUNDAR, ROC 1Y0 | M | |
| VTDP1PIPER | J3C65 | J3C65 16619 | 3 | 02 | 1 | 1 | 1 | 140573 | A691 | 04368 | SWINKELS HANS, NESTOR FALES | O | |
| VTED1PIPER | J3C65 | J3C65 19683 | 3 | 02 | 1 | 1 | 1 | 190177 | A691 | 04367 | KEITH WILLIAM & SCATFE JAMES, 403 WOODLAWN, WINNIPEG | M | |
| VTFL1CESSNA | L40 | L40 9845 | 3 | 03 | 1 | 1 | 1 | 030676 | A768 | 04367 | PAUL EDWARD J, BOX 189, ELKHORN, ROM 0N0 | M | |
| VTGL1CHAMPION | 7GCBC | 93 | 3 | 04 | 5 | 1 | 1 | 121275 | A759 | 15367 | JOHNSTON JT, FOXWARREN | M | |
| VTIB1BENSEN | B8N | SMJB 1 | 1 | 01 | 1 | 1 | 6 | 310871 | NIL | 383 | BARDI STEPHEN M, BOX 202, ELROSE, SOL 0Z0 | S | |
| VTJ1BEECH | B35 | D 6563 | 3 | 10 | 1 | 1 | 1 | 110678 | 3A15 | 04367 | MCPHEDRAN JA, 96 CLOUTIER DR, WINNIPEG, R3T 2E7 | M | |
| VTLD1EHAVILLAND | DHC 6 | 26 | 1 | 27 | 1 | 2 | 2 | 180177 | A82 | 513 | CALM AIR LTD, BOX 818, LYNN LAKE, ROB 0W0 | M | |
| VTNP1PIPER | PA12 | L2 3932 | 3 | 04 | 1 | 1 | 2 | 121076 | A780 | 15367 | SLATE FALLS ARWYS, BOX 188, SIOUX LOOKOUT, POV 2T0 | O | |
| VTQB1BELL | 47G2 | 301 | 3 | 07 | 6 | 1 | 2 | 280375 | H1 | 15467 | VERRICO ANTONY, 40 DEEPWOOD CRES, DON MILLS | O | |
| VTR2BELL | 47G | L329 | 3 | 07 | 1 | 1 | 1 | 280876 | H1 | 09467 | BOYD WILLIAM T, BOX 787, TIMMINS, P4N 7G7 | O | |
| VTT1HARVARD | TV | CCF4 231 | 1 | 17 | 1 | 1 | 1 | 040776 | A80 | 17167 | ROCKY MTN FLG CLUB, C/O 900 ROTARY DRIVE, KIMBERLEY | B | |
| VTUL1CESSNA | L80B | 50660 | 3 | 09 | 7 | 1 | 2 | 130577 | 5A6 | 04367 | LAC SEUL AIRWAYS, 455 CATHEDRAL, WINNIPEG, R2W 0Y2 | B | |
| VTVL1FLY BABY | FB 1A | 4D001 | 1 | 01 | 1 | 1 | 6 | 120672 | NIL | 043 | ESAU AD, 82 TALBOT AVE, WINNIPEG, R2L 0P3 | M | |
| VTWL1PIPER | PA25 | 25 433 | 3 | 07 | 1 | 1 | 7 | 120676 | 2A10 | 15367 | KERKOWICH FRANK, GENERAL DELIVERY, ARDEN, ROJ 0R0 | M | |

| MARCHES MARCHES | TYPE | MODEL | MANUFACTURER'S NUMBER | NUMERO DU CONSTRUCTEUR | COUNTRY OF MANUFACTURE | PAYS DE CONSTRUCTION | GROSS WEIGHT | POIDS BRUT | LAND-SEA-SEA | ROUTE-ROUTE-ROUTE | NO. OF ENGINES | DESTINE A | CERT. OF AIRW. OR FLIGHT PERMIT VALID TO | REGISTRATION CANCELLED | AIRCRAFT TYPE APPROVAL OR SPEC. | OWNER'S NAME AND ADDRESS | PROVINCE |
|--------------------|-------------|--------|------------------------|------------------------|------------------------|----------------------|-------------------|----------------|--------------|---|------------------------|---|--|------------------------|---------------------------------|--------------------------|----------|
| | | MOODE | NUMERO DU CONSTRUCTEUR | NUMERO DU CONSTRUCTEUR | PAYS DE CONSTRUCTION | POIDS BRUT | ROUTE-ROUTE-ROUTE | NO. DE MOTEURS | DESTINE A | CERTIFICATE OF NAVIGABILITE OU PERMIS DE VOL VALABLE JUSQU'AU | REGISTRATION CANCELLED | TYPE D'APPROBATION OU DE SPECIFICATIONS | NOM ET ADRESSE DU PROPRIETAIRE | PROVINCE | | | |
| VTX1 | PIPER | PA18A | 18 2798 | 3 06 1 | 1 1 | 1 1 | 300575 | 1A2 | 15467 | KULYK JOHN, BOX 511, HORNEPAYNE, POM 120 | Q | | | | | | |
| VTY1 | CESSNA | 140 | 8188 | 3 03 5 | 1 1 | 1 1 | 110776 | A768 | 04267 | TOWNSEND GERALD H, 891 ALDER, SHERWOOD-PK, TBA 1V4 | A | | | | | | |
| VUA1 | PIPER | PA18 | 18 4776 | 3 04 1 | 1 1 | 1 1 | 090876 | 1A2 | 15267 | FELLERS VA, 9417-6 ST, DAWSON CREEK | B | | | | | | |
| VUB2 | BELL | 47G3B1 | 6605 | 3 09 1 | 1 2 | 2 00476 | 2H3 | 15267 | 15267 | TRANS NORTH TURBO AIR 1971, BOX 4338, WHITEHORSE | Y | | | | | | |
| VUC2 | BELL | 47G3B | 2640 | 3 09 6 | 1 2 | 180472 | 2H3 | 15267 | 15267 | ALPINE HELCPTRS, HGR 13 INTL ARPT, CALGARY, T2P 2G3 | A | | | | | | |
| VUF1 | CESSNA | 150H | 15067570 | 3 04 1 | 1 2 | 250976 | 3A19 | 04167 | 04167 | MEADOWS AERO LEASE LTD, BOX 223, PITT MEADOWS | B | | | | | | |
| VUG1 | PIPER | PA28 | 28 22811 | 3 06 1 | 1 2 | 210576 | 2A13 | 15267 | 15267 | LETHBRIDGE FLYING CLUB, BOX 272, LETHBRIDGE, T1J 3Y7 | A | | | | | | |
| VUH2 | BELL | 47G3B1 | 6609 | 3 09 1 | 1 2 | 110576 | 2H3 | 15167 | 15167 | ROCKY MOUNTAIN HELICOPTERS, BOX 910, INVERMERE | B | | | | | | |
| VUJ2 | BELL | 47G3B1 | 6621 | 3 09 1 | 1 2 | 200375 | 2H3 | 15267 | 15267 | ALPINE HELCPTRS, HGR 13 INTL ARPT, CALGARY, T2P 2G3 | A | | | | | | |
| VUL1 | PIPER | PA23 | 27 2089 | 3 15 1 | 2 2 | 070476 | 1A10 | 15167 | 15167 | SALE REPORTED/VENTE SIGNALEE | B | | | | | | |
| VUM1 | CESSNA | 150H | 15067575 | 3 04 1 | 1 1 | 180476 | 3A19 | 04267 | 04267 | DUNVEGAN AIR SERVICES LTD, BOX 130, FAIRVIEW | A | | | | | | |
| VUO1 | CESSNA | U206B | U2060868 | 3 12 6 | 1 2 | 230576 | A4CE | 04267 | 04267 | GATEWAY AVN LTD, HGR 11 INDL ARPT, EDMONTON, T5G 2Z3 | A | | | | | | |
| VUP1 | CESSNA | 150E | 15060793 | 3 04 1 | 1 1 | 150575 | 3A19 | 04467 | 04467 | RIDLEY GEORGE B, WINGFIELD RR3, CAMPBELLFORD, K0L 1L0 | O | | | | | | |
| VUQ1 | PIETENPOL | 8767 | 8767 | 1 02 1 | 1 6 | 030670 | NIL | 152 | 152 | HEGY RAYMOND HOWARD, RR7, CALGARY | A | | | | | | |
| VUR1 | CESSNA | 150G | 15066552 | 3 04 1 | 1 1 | 030477 | 3A19 | 04267 | 04267 | HUPPERTZ WILLIAM, BOX 882, WESTLOCK | A | | | | | | |
| VUS1 | HARTYN | DC1 | DC1 | 1 03 1 | 1 6 | 200776 | NIL | 152 | 152 | MARTYN ROBERT E, 1421-42 ST SW, CALGARY, T3C 1Z4 | A | | | | | | |
| VUT1 | PIPER | PA24 | 24 608 | 3 09 1 | 1 1 | 140476 | 1A15 | 15267 | 15267 | PMP AVIATION, 2415 CHEROKEE DR NW, CALGARY, T2E 0X6 | A | | | | | | |
| VUU1 | PIETENPOL | DI | DI | 1 02 1 | 1 6 | 100873 | NIL | 042 | 042 | LUBITZ EDWARD D, 9428-75 ST, EDMONTON | A | | | | | | |
| VUV1 | CALLAIR | A9A | 1325 | 3 09 1 | 1 5 | 180477 | A4WE | 15167 | 15167 | AIRSPREAD SVCS LTD, 10045 TIMBERLINE, RR2, CHILLIWACK | B | | | | | | |
| VUM1 | CESSNA | 180H | 18051534 | 3 09 7 | 1 1 | 180776 | 5A6 | 04267 | 04267 | OKRAINEC JOHN, BOX 3641, FORT ST JOHN | B | | | | | | |
| VUX1 | CESSNA | 172D | 17250178 | 3 07 1 | 1 1 | 040876 | 3A12 | 04167 | 04167 | STRILAEFF JOHN, 951 EAST 17 AVE, VANCOUVER | B | | | | | | |
| VUY1 | CESSNA | 140 | 14109 | 3 03 1 | 1 1 | 030676 | A768 | 04267 | 04267 | RAU LEROY, 609-26 AVE NW, CALGARY, T2M 2E6 | A | | | | | | |
| VUZ1 | CESSNA | 150G | 15064662 | 3 04 1 | 1 1 | 040476 | 3A19 | 04267 | 04267 | MCQUAKER ROBERT, BOX 764, VALLEYVIEW, T0H 3N0 | A | | | | | | |
| VVA1 | BEECH | D95A | TD 701 | 3 14 1 | 2 2 | 290676 | 3A16 | 15367 | 15367 | PULTZ AVN TRNG, BOX 201, MCNABB PK, SASKATOON, S7K 3J7S | S | | | | | | |
| VVC1 | CESSNA | 150G | 15066128 | 3 04 1 | 1 1 | 261176 | 3A19 | 04367 | 04367 | KILCUP CH & GREENWAY HL, 5020-58 AVE, LLOYDMINSTER | A | | | | | | |
| VVD1 | CESSNA | 150G | 15066067 | 3 04 1 | 1 1 | 300476 | 3A19 | 04167 | 04167 | CHRISTENSEN LARRY J, 4810 DAIRY AVE, TERRACE | B | | | | | | |
| VVF1 | CESSNA | 172H | 17256161 | 3 07 1 | 1 1 | 070576 | 3A12 | 04367 | 04367 | LEGER ELDON B, BOX 119, FRONTIER, SON OWO | S | | | | | | |
| VVG1 | PIPER | PA18 | 18 6851 | 3 04 6 | 1 1 | 200575 | 1A2 | 15267 | 15267 | OSTASHEK JOHN, 1604 CENTENNIAL ST, WHITEHORSE | Y | | | | | | |
| VVI1 | CESSNA | A185E | 185 1254 | 3 11 6 | 1 1 | 180576 | 3A24 | 04567 | 04567 | LEBLANC HELCPTR-AVN ROGER, 9785 RYAN, DORVAL, H9P 1A2Q | Q | | | | | | |
| VVJ1 | MINICAB | GY20 | 101 1967 | 1 03 1 | 1 6 | 150876 | NIL | 042 | 042 | SHYKULA JOHN, BOX 11 SITE 10 SS3, CALGARY, T3G 3N9 | A | | | | | | |
| VVK1 | CESSNA | L72 | 46138 | 3 06 1 | 1 1 | 160576 | 3A12 | 04267 | 04267 | SMYTH JOHN A, BOX 564, BANFF | A | | | | | | |
| VVM1 | PIPER | PA20 | 20 775 | 3 05 1 | 1 1 | 240376 | 1A4 | 15167 | 15167 | ESTLIN CHARLES E, 3140 SERVICE ST, VICTORIA, V8P 4M5 | B | | | | | | |
| VVN1 | CESSNA | A185E | 185 1320 | 3 11 7 | 1 2 | 100676 | 3A24 | 04167 | 04167 | SMITHERS AIR SVC 1974 LTD, BOX 545, SMITHERS, VOJ 2N0B | B | | | | | | |
| VVO1 | CESSNA | 172H | 17256356 | 3 07 1 | 1 2 | 250976 | 3A12 | 04567 | 04567 | AVIATION GATINEAU INC, BOX 10, LIMBOUR, JOX 2B0 | Q | | | | | | |
| VVP1 | DODEL | D 11 F | 5149 | 1 03 1 | 1 6 | 070676 | NIL | 041 | 041 | THOMPSON LEN & SHEILA, BOX 581, FRASER LAKE | B | | | | | | |
| VVO1 | CESSNA | 180A | 50239 | 3 08 1 | 1 1 | 211075 | 5A6 | 04167 | 04167 | INTERIOR PARACHUTE CENTRE, 640 W HASTINGS, VANCOUVER | B | | | | | | |
| VVT1 | CHAMPION | 7GCBC | 96 | 3 04 1 | 1 1 | 041176 | A759 | 15267 | 15267 | LEES CONSTRUCTION LTD, BOX 351, HIGH LEVEL | A | | | | | | |
| VVU1 | CESSNA | 182E | 18254141 | 3 09 1 | 1 1 | 061076 | 3A13 | 04167 | 04167 | KUSCH CALVIN R, GENERAL DELIVERY, NAKUSP, VOG 1R0 | B | | | | | | |
| VVV1 | BEECH | P35 | D 7023 | 3 10 1 | 1 2 | 291176 | 3A15 | 04662 | 04662 | SLEMON PARK FLYING CLUB, BOX 446, CFB SUMMERSIDE | P | | | | | | |
| VVY1 | DEHAVILLAND | DHC 3 | 410 | 1 21 1 | 1 2 | 240976 | A27 | 17567 | 17567 | NORTHERN WINGS LTD, BOX 2012, SEPT-ILES, G4R 4K2 | Q | | | | | | |
| VVZ1 | PIPER | PA18A | 18 5816 | 3 04 7 | 1 1 | 240376 | 1A2 | 15267 | 15267 | PATTERSON JIM, BOX 718, ROSEBUD, T0J 2T0 | A | | | | | | |
| VWA1 | PIPER | PA23 | 27 3639 | 3 16 6 | 2 2 | 140177 | 1A10 | 15367 | 15367 | SABOURIN LAKE AIRWAYS LTD, BOX 70, COCHENOUR, POV 1L0 | O | | | | | | |
| VWB1 | PIPER | P3C65 | 16340 | 3 02 1 | 1 1 | 181276 | A691 | 04367 | 04367 | KAY MAURICE, RR1, DORTON | O | | | | | | |
| VWC1 | PIPER | PA22 | 22 9827 | 3 04 1 | 1 1 | 110876 | 1A6 | 15367 | 15367 | HAYWARD WILLIAM WILBERT, BOX 610, THOMPSON, R0N 1N4 | M | | | | | | |
| VWD1 | PIPER | PA30 | 30 240 | 3 12 1 | 2 2 | 190576 | A1EA | 15267 | 15267 | N A AIR TRNG COLLEGE, BOX 7, SPRINGBANK ARPT, CALGARY | A | | | | | | |
| VWE1 | PIPER | PA22 | 22 8332 | 3 04 1 | 1 1 | 160576 | 1A6 | 15367 | 15367 | YOUNG JAMES RUSSEL, BOX 188, MANITOU, ROG 1G0 | M | | | | | | |
| VWF1 | PIPER | PA22 | 22 8885 | 3 04 1 | 1 1 | 181176 | 1A6 | 15467 | 15467 | GRAY GEORGE, RR4, ACTON, LOP 1R0 | O | | | | | | |
| VWH1 | PIPER | PA22 | 22 3484 | 3 05 6 | 1 1 | 070574 | 1A6 | 15367 | 15367 | BOULTON ALBERT E, 139 GARRIOCH AVE, WINNIPEG, R3J 2T4M | M | | | | | | |

| REGISTRATION MARKING | TYPE | MODEL | MANUFACTURER'S NUMBER | NUMERO DE CONSTRUCTION | COUNTRY OF MANUFACTURE | COUNTRY OF CONSTRUCTION | CROSS WEIGHT | CROSS WEIGHT | LAUR. SEA. BA | NO. OF ENGINES | NO. OF MOTORS | PURPOSE | CERTIFICATE OF NAVIGABILITY | COUNTRY OF AIRWAY OR FLIGHT PERMIT VALID TO | REGRATATION CANCELLED | AIRCRAFT TYPE APPROVAL OR SPEC. | OWNER'S NAME AND ADDRESS | PROVINCE |
|----------------------|--------|-----------|-----------------------|------------------------|------------------------|-------------------------|--------------|--|---------------|----------------|---------------|---------|-----------------------------|---|-----------------------|---------------------------------|--------------------------|----------|
| | | | | | | | | | | | | | | | | | | |
| VWJLAERONCA | 7AC | 7AC 942 | 3 02 1 | 1 1 | 240974 | A759 | 04367 | WEBISKI S, BOX 188, CENTRAL PATRICIA | O | | | | | | | | | |
| VWJLSTINSON | 108 2 | 108 3357 | 3 06 1 | 1 1 | 121176 | A767 | 09367 | BIRCH ROBERT W, BOX 969, LAC DU BONNET, ROE 1A0 | M | | | | | | | | | |
| VWKLAEONCA | 11CC | 11CC 101 | 3 03 1 | 1 1 | 100377 | A796 | 04367 | REICHERT JAMES F, 24 MACKIE CRES, SASKATOON, S7L 3V3 | S | | | | | | | | | |
| VWLMOONEY | M20C | 670086 | 3 08 1 | 1 1 | 290876 | 2A3 | 15367 | MCKINNEY FARMS LTD, BOX 70, WASKADA, ROM 2E0 | M | | | | | | | | | |
| VWMLAEONCA | 7EC | 7EC 41 | 3 03 1 | 1 1 | 280776 | A759 | 04367 | FULTON VIC, BIRTLE, ROM. DCO | H | | | | | | | | | |
| VWOLCESSNA | L70B | 26164 | 3 06 1 | 1 1 | 100277 | A799 | 04367 | KUSHNERYK R KRAUS R BOUCHER H, WAKAW, SOK 4P0 | S | | | | | | | | | |
| VWPI MOONEY | M20E | 670062 | 3 08 1 | 1 1 | 080776 | 2A3 | 15367 | ASSOCIATED FLG ENTPRS, 170 SCOTT, WINNIPEG, R3L 0L3 | M | | | | | | | | | |
| VWQIP RPER | PA18A | 18 1784 | 3 03 1 | 1 1 | 110376 | 1A2 | 15573 | LAVOIE PAUL EMILE, 2 AVE DE L'OBIOU, MONTMORENCY | Q | | | | | | | | | |
| VWRICESSNA | U206B | U2060676 | 3 12 5 | 1 2 | 101276 | A4CE | 04367 | HOOVER AIR SVC LTD, CENTRAL PATRICIA PO, PICKLE LAKE | Q | | | | | | | | | |
| VWS SCHEITBE | SF 27A | 6079 | 4 01 1 | 0 1 | 280576 | G81 | 367 | KRAUSS PAUL, 426 ST ANNE'S RD, WINNIPEG, R2M 3C6 | M | | | | | | | | | |
| VWULCESSNA | 175A | 56693 | 3 07 1 | 1 1 | 230376 | 3A17 | 09367 | FARR GLENN A, BOX 84, LEHMAN | S | | | | | | | | | |
| VWVLUDEL | D 11 | 5053 | 1 03 1 | 1 6 | 111176 | NIL | 043 | DAVIDSON JOHN E, BOX 43, WELWYN, SOA 4L0 | S | | | | | | | | | |
| VWVLP RPER | PA12 | 12 617 | 3 04 7 | 1 1 | 180976 | A780 | 15467 | WILSON EDWARD H, JONES | O | | | | | | | | | |
| VWXICESSNA | L40 | L1812 | 3 03 1 | 1 1 | 230676 | A768 | 04467 | BOUCHER MICHEL, 97 GRIFFITH ST, WELAND, L3B 4G6 | O | | | | | | | | | |
| VWYICESSNA | L40 | L1377 | 3 03 1 | 1 1 | 200975 | A768 | 04167 | MANDERS TERENCE P, RR2, OLIVER, VOH 1T0 | B | | | | | | | | | |
| VXALCESSNA | L50G | L5066416 | 3 04 7 | 1 2 | 270477 | 3A19 | 04467 | SUDBURY AVN LTD, BOX 340, WHITEWATER LAKE, AZILDA | O | | | | | | | | | |
| VXBICESSNA | L80H | L8051852 | 3 09 7 | 1 2 | 150576 | 5A6 | 04367 | KYRO'S ALBANY RIVER AIRWAYS, 102 RUPERT, THUNDER BAY | D | | | | | | | | | |
| VXCICESSNA | L80H | L8051850 | 3 09 1 | 1 1 | 240476 | 5A6 | 04367 | SABOURIN LAKE LODGE, 1320 MATHERS, WINNIPEG, R3M 2J8 | M | | | | | | | | | |
| VXDICESSNA | A18B | A188 0284 | 3 13 1 | 1 5 | 050676 | A9CE | 04367 | MCPHAIL AIR SVCS LTD, 500-11 AVE, N-BATTLEFD, S9A 2S6S | S | | | | | | | | | |
| VXEICESSNA | L50G | L5066436 | 3 04 1 | 1 1 | 220675 | 3A19 | 04167 | NORGAARD LEIF, BOX 1160, MERRITT | B | | | | | | | | | |
| VXFICESSNA | L72H | L7255924 | 3 07 1 | 1 1 | 090776 | 3A12 | 04468 | HABEL ROBERT CH & FAIR FA, RR1, BRIGHT, NOJ 1B0 | O | | | | | | | | | |
| VXGLBELLANCA | L4 193 | 4212 | 3 08 1 | 1 1 | 130976 | 1A3 | 04373 | BEST ARTHUR C, BOX 849, MORDEN, ROG 1J0 | H | | | | | | | | | |
| VXHICESSNA | L72H | L7255955 | 3 07 1 | 1 1 | 250576 | 3A12 | 04467 | SMITH ROBERT ROY, 288 ESDRAS PL, WINDSOR, N8S 2M5 | O | | | | | | | | | |
| VXIICESSNA | L72H | L7255966 | 3 07 1 | 1 1 | 040776 | 3A12 | 04667 | HIGHLANDS FLYING CLUB, PORT HAWKESBURY, BOE 2V0 | V | | | | | | | | | |
| VXJICESSNA | L72H | L7255974 | 3 07 1 | 1 1 | 050276 | 3A12 | 04367 | SNEGROVE KATHLEEN & CALVIN, BOX 751, BATTLEFORD | S | | | | | | | | | |
| VXKICESSNA | L72H | L7255983 | 3 07 1 | 1 1 | 110776 | 3A12 | 04467 | DABOLL HELEN M, 2005 HOLLYBROOK CRES, OTTAWA | O | | | | | | | | | |
| VXMLESSNA | L72H | L7255993 | 3 07 1 | 1 2 | 080576 | 3A12 | 04467 | CENTRAL AIRWAYS LTD, TORONTO ISLAND ARPT, TORONTO | O | | | | | | | | | |
| VXNICESSNA | L50G | L5066492 | 3 04 1 | 1 2 | 230776 | 3A19 | 04567 | ECOLE AIR MONT LAURIER, CP 3, MONT-LAURIER | Q | | | | | | | | | |
| VXOLCESSNA | L50G | L5066483 | 3 04 1 | 1 2 | 010474 | 3A19 | 04167 | HARRISON AIRWAYS, 479 BELL IRVING, VANCOUVER INTL S | B | | | | | | | | | |
| VXPLCESSNA | L50G | L5066516 | 3 04 1 | 1 2 | 090476 | 3A19 | 04167 | VICTORIA FLG SVCS LTD, BOX 2098, SIDNEY, V8L 3S6 | B | | | | | | | | | |
| VXSICESSNA | L50G | L5066570 | 3 04 1 | 1 1 | 131176 | 3A19 | 04467 | CAMPBELL GLEN D, 149 WRIGHT AVE, BELLEVILLE, K8P 4E7 | Q | | | | | | | | | |
| VXTICESSNA | L50G | L5066602 | 3 04 1 | 1 1 | 250476 | 3A19 | 04367 | BEAMISH OSWALD, BOX 129, MARSHALL, SOM 1R0 | S | | | | | | | | | |
| VXULCESSNA | L50G | L5066632 | 3 04 1 | 1 2 | 160576 | 3A19 | 04467 | OSHAWA FLG CLUB, HGR 1 MUNICIPAL ARPT, OSHAWA | O | | | | | | | | | |
| VXWICESSNA | L50G | L5066634 | 3 04 1 | 1 1 | 120576 | 3A19 | 04467 | BUBOLTZ HERBERT, BOX 1143 TERMINAL A, TORONTO | O | | | | | | | | | |
| VXXICESSNA | L50G | L5066722 | 3 04 1 | 1 1 | 090776 | 3A19 | 04467 | WENZEL LOTHAR G, 48 VAAN DR, OTTAWA, K2G 0C6 | O | | | | | | | | | |
| VXYICESSNA | L50G | L5066711 | 3 04 1 | 1 2 | 260576 | 3A19 | 04367 | LAKEHEAD FLYING SCHOOL LTD, BOX 52, THUNDER BAY | O | | | | | | | | | |
| VXZICESSNA | L50G | L5066720 | 3 04 1 | 1 1 | 280976 | 3A19 | 04367 | BANMAN'S SALES & SVC, BOX 1208, STEINBACH, ROA 2A0 | M | | | | | | | | | |
| VYALSTINSON | 108 3 | 108 3565 | 3 07 5 | 1 1 | 290576 | A767 | 09367 | OLSSON LARS, BOX 267, GILLAM, ROB 0L0 | M | | | | | | | | | |
| VYBLAEONCA | 11AC | 11AC1696 | 3 02 1 | 1 1 | 240976 | A761 | 04168 | HOHNISCH GE, 6470 DELHI PLACE, PRINCE GEORGE, V2N 2N8 | B | | | | | | | | | |
| VYCLJODEL | F 12 | F 7029 | 1 03 1 | 1 6 | 210976 | NIL | 153 | CHOVIN GENE, BOX 13, VANSKOY, SOL 3J0 | S | | | | | | | | | |
| VYELCESSNA | L50G | L5067171 | 3 04 1 | 1 2 | 120976 | 3A19 | 04467 | BRAMPTON FLYING CLUB, BOX 306, BRAMPTON, L6V 2L3 | S | | | | | | | | | |
| VYFLHARVARD | IV | CCF4 34 | 1 17 1 | 1 1 | 141176 | A80 | 17367 | KNUTSON ARTHUR, BOX 185, ELBOW, SOH 1J0 | S | | | | | | | | | |
| VYGLCESSNA | L72H | L7256512 | 3 07 1 | 1 1 | 170476 | 3A12 | 04167 | EMERSON AIRCRAFT SALES LTD, C/O TELE CLINIC, VERNON | B | | | | | | | | | |
| VYHLUSCOMBE | BF | 6600 | 3 03 1 | 1 1 | 290177 | A694 | 04367 | BEHRENDT FRANK, BOX 635, LAC DU BONNET, ROE 1A0 | M | | | | | | | | | |
| VYILSKELTON SPCIAL | FS 1 | 4737 | 1 02 1 | 1 6 | 290673 | NIL | 043 | KEMP ALBERT J, STE AGATHE | M | | | | | | | | | |
| VYJICESSNA | L75 | 55421 | 3 07 1 | 1 1 | 080976 | 3A17 | 04367 | LABINE BARRY, BOX 408, RED LAKE, POV 2M0 | O | | | | | | | | | |
| VYKILALON | A2 | A 61 | 3 03 1 | 1 1 | 110476 | A787 | 04267 | DZIVINSKI DR, 204-10640-112 ST, EDMONTON, T5H 3G8 | A | | | | | | | | | |
| VYLLCHAMPION | TECA | 343 | 3 04 8 | 1 1 | 110876 | A759 | 15367 | WESTON MARY E, LOT 16 ASPEN PARK, GIMLI, ROC 1B0 | A | | | | | | | | | |

| MARKINGS MARQUÉS | TYPE | MODEL | MANUFACTURER'S NUMBER NUMÉRO DU CONSTRUCTEUR | COUNTRY OF MANUFACTURE PAYS DE CONSTRUCTION | GROSS WEIGHT POIDS BRUT | LAND - SEA - AIR ADRESSE - AÉRIEN - TERRESTRE | D. ORG. & N. | NO. OF ENGINES NOMBRE DE MOTEURS | TYPE OF DESTROYER DESTINÉE A | CERT. OF AIRW. OR FLIGHT PERMIT VALID TO CERTIFICAT DE NAVIGABILITÉ OU PERMIS DE VOL VALABLE JUSQU'À | REGISTRATION CANCELLED IMMATRICULATION ANNULÉE | AIRCRAFT TYPE APPROVAL OR SPEC. | OWNER'S NAME AND ADDRESS NOM ET ADRESSE DU PROPRIÉTAIRE | | PROVINCE |
|---------------------|--------|----------|---|--|----------------------------|--|--------------|---|---------------------------------|---|---|---------------------------------|--|---|----------|
| | | | | | | | | | | | | | ENGINES MANUFACTURER CONSTRUCTEUR DU MOTEUR | YEAR OF REGISTRATION ANNÉE D'IMMATRICULATION | |
| VY1AERONCA | 7AC | 7AC 1128 | 3 02 5 | 1 1 | 310174 | A759 | 04 367 | NEUFELD LW, DORE LAKE | S | | | | | | |
| VYQ1CESSNA | 150H | 15067391 | 3 04 1 | 1 1 | 190875 | 3A19 | 04 167 | STERZER RANDOLPH M, 5157-8A AVE, TSWASSEN | B | | | | | | |
| VYP1CESSNA | 150H | 15067401 | 3 04 1 | 1 1 | 081276 | 3A19 | 04 267 | DAY JOHN HARVEY, BOX 933, VERMILION, TOB 4N0 | A | | | | | | |
| VYQ1CESSNA | 150H | 15067412 | 3 04 1 | 1 1 | 150476 | 3A19 | 04 267 | SALE REPORTED/VENTE SIGNALÉE | A | | | | | | |
| VYR1CESSNA | 150H | 15067421 | 3 04 1 | 1 1 | 150976 | 3A19 | 04 267 | GOULD CLAUDE HENRY, BOX 1050, WHITECOURT, TOE 2L0 | A | | | | | | |
| VYS1CESSNA | 150H | 15067432 | 3 04 1 | 1 1 | 301175 | 3A19 | 04 267 | STOCKTON HOLDINGS LTD, DRUMHELLER, TOJ OYO | A | | | | | | |
| VYT1CESSNA | 150H | 15067441 | 3 04 1 | 1 1 | 150976 | 3A19 | 04 167 | SLEEMAN PO, 165 HELLINGTON CRES, RICHMOND, V7B 1G6 | B | | | | | | |
| VYU1CESSNA | 150H | 15067450 | 3 04 1 | 1 2 | 081076 | 3A19 | 04 368 | PULTZ AVN TRNG, BOX 201, MCNABB PK, SASKATOON S7K 3J7 | S | | | | | | |
| VYV1CESSNA | 150H | 15067460 | 3 04 1 | 1 1 | 210976 | 3A19 | 04 567 | SANS CARTIER NORMAND, 7760-59 AVE, LAVAL WEST | Q | | | | | | |
| VYW1CESSNA | B20F | B20F0015 | 3 16 1 | 2 1 | 180277 | 3A25 | 04 267 | NORTH AMERICAN ROAD, 16745-111 AVE, EDMONTON, T5M 2S4 | A | | | | | | |
| VYX1CESSNA | 150G | 15067187 | 3 04 1 | 1 2 | 230776 | 3A19 | 04 667 | SHEARWATER FLYING CLUB, BOX 159, SHEARWATER | V | | | | | | |
| VYZ1PIPER | PA11 | 11 89 | 3 02 7 | 1 1 | 250576 | A691 | 04 370 | DUNGEY VERNON ALTON, BOX 67, IGNACE | O | | | | | | |
| VZ1CESSNA | A185E | 185 1202 | 3 11 7 | 1 2 | 120776 | 3A24 | 04 567 | NORTHERN WINGS LTD, BOX 2012, SEPT-ILES, G4R 4K2 | Q | | | | | | |
| VZB1CESSNA | 180H | 18051808 | 3 09 6 | 1 1 | 060676 | 5A6 | 04 567 | DESJARDINS MARCEL, 107-104 AVE, ST JEROME, J7Y 1H7 | Q | | | | | | |
| VZD1CESSNA | A185E | 185 1248 | 3 11 1 | 1 2 | 160576 | 3A24 | 04 267 | COOPER & SONS AVN SVCS LTD, BOX 870, FORT SMITH | T | | | | | | |
| VZE1CESSNA | TP206B | P2060380 | 3 12 1 | 1 1 | 130776 | A4CE | 04 367 | THODE CONSTR CO LTD, RR6, SASKATOON | S | | | | | | |
| VZF1CESSNA | 172H | 17256028 | 3 07 1 | 1 2 | 070577 | 3A12 | 04 667 | GREENWOOD FLG CLUB, BOX 421, GREENWOOD | V | | | | | | |
| VZG1CESSNA | 172H | 17256067 | 3 07 1 | 1 1 | 160676 | 3A12 | 04 667 | LEE G STUART, 1179 TECUMSEH PARK CRES, PORT CREDIT | O | | | | | | |
| VZJ1CESSNA | 172H | 17256093 | 3 07 1 | 1 1 | 280476 | 3A12 | 04 667 | KRAFKA EDWARD G, 22 OLIPHANT ST, BRIGHTON, K0K 1H0 | O | | | | | | |
| VZK1CESSNA | 172H | 17256095 | 3 07 1 | 1 1 | 280976 | 3A12 | 04 667 | COOPER WILLIAM BYRON, BOX 605, HALIBURTON, K0M 1S0 | O | | | | | | |
| VZL1CESSNA | 172H | 17256101 | 3 07 1 | 1 2 | 210376 | 3A12 | 04 167 | COLUMBIA AIRLINES, BOX 1565, PRINCE GEORGE, V2L 4V5 | B | | | | | | |
| VZM1CESSNA | 172H | 17256080 | 3 07 1 | 1 1 | 080676 | 3A12 | 04 667 | HUTT RL, BOX 130, CHESTERVILLE, K0C 1H0 | O | | | | | | |
| VZN1CESSNA | A185E | 185 1272 | 3 11 6 | 1 1 | 151176 | 3A24 | 04 667 | TAYLOR JOHN, 175 MARY ST, BARRIE | O | | | | | | |
| VZP1CESSNA | 150G | 15066718 | 3 04 5 | 1 1 | 141073 | 3A19 | 04 267 | GAUTHIER JEAN, ETAL, BOX 187, MEDICINE HAT T1A 7E9 | A | | | | | | |
| VZQ1CESSNA | 150G | 15066712 | 3 04 2 | 1 1 | 140776 | 3A19 | 04 567 | GUEVREMONT WILFRID, 35 CHAUVREAU, POINTE-GATINEAU | Q | | | | | | |
| VZR1CESSNA | A185E | 185 1191 | 3 11 6 | 1 1 | 230776 | 3A24 | 04 167 | LEBOE WILFRED J, 6104 KIDSON RD, VERNON | B | | | | | | |
| VZS1CESSNA | 172H | 17256283 | 3 07 6 | 1 3 | 310573 | 3A12 | 04 167 | B C DEPT OF EDUC, 3650 HILLINGDON, N-BURNABY, V5G 3H1 | B | | | | | | |
| VZT1CESSNA | 172H | 17256382 | 3 07 1 | 1 1 | 290876 | 3A12 | 04 667 | WEYBURN FUNERAL HOME, 238-4 ST NE, WEYBURN, S4H 0Y2 | S | | | | | | |
| VZU1CESSNA | A185E | 185 1264 | 3 11 7 | 1 2 | 020773 | 3A24 | 04 167 | TRANS PROVINCIAL AIRLINES LTD, BOX 310, TERRACE | B | | | | | | |
| VZV1CESSNA | A185E | 185 1265 | 3 11 1 | 1 2 | 080976 | 3A24 | 04 167 | WILDERNESS AIRLINE LTD, BOX 30, BELLA COOLA, V0T 1B0 | B | | | | | | |
| VZW1CESSNA | 150G | 15066935 | 3 04 1 | 1 2 | 040776 | 3A19 | 04 267 | PEACE AIR LTD, BOX 1357, PEACE RIVER, T0H 2X0 | A | | | | | | |
| VZX1CESSNA | T337B | B37 0741 | 3 14 1 | 2 2 | 280976 | A6CE | 04 167 | AIRWEST AIRLINES, 468 COWLEY, INTL ARPT S, VANCOUVER | B | | | | | | |
| VY1AERONCA | 150G | 15067151 | 3 04 1 | 1 1 | 281276 | 3A19 | 04 667 | BARBER GORDON A, 110 RUTHERFORD RD N, BRAMPTON | O | | | | | | |
| VZ1AERONCA | 65CA | CA 13491 | 3 02 1 | 1 1 | 150976 | A675 | 04 269 | PENNER LAWRENCE, BOX 1107, MORDEN, R0G 1J0 | M | | | | | | |
| WAA1DEHAVILLAND | DHC 6 | 238 | 1 30 1 | 2 2 | TR0476 | A82 | 515 | LAURENTIAN AIR SVC LTD, 203-9675 COTE LIESSE, DORVAL | Q | | | | | | |
| WAB1DEHAVILLAND | DHC 6 | 349 | 1 30 1 | 2 2 | 260177 | A82 | 514 | WARDAIR CANADA LTD, 6299 AIRPORT RD, MISSISSAUGA | O | | | | | | |
| WAC1DEHAVILLAND | DHC 6 | 350 | 1 30 1 | 2 2 | 120277 | A82 | 514 | WARDAIR CANADA LTD, 6299 AIRPORT RD, MISSISSAUGA | O | | | | | | |
| WAD1BRISTOL | 170 | 13253 | 2 43 1 | 2 2 | 041176 | A25 | 02 668 | WARDAIR CANADA LTD, 6299 AIRPORT RD, MISSISSAUGA | O | | | | | | |
| WAE1BRISTOL | 170 | 13219 | 2 43 1 | 2 2 | 070876 | A25 | 02 668 | NORTH CANADA AIR LTD, BOX 850, PRINCE ALBERT, S6V 5S4 | S | | | | | | |
| WAG1R | DHC 6 | 343 | 1 30 6 | 2 2 | TR0476 | A82 | 515 | LAURENTIAN AIR SVC LTD, 203-9675 COTE LIESSE, DORVAL | Q | | | | | | |
| WAH1DEHAVILLAND | DHC 6 | 240 | 1 30 1 | 2 2 | 240576 | A82 | 514 | WARDAIR CANADA LTD, 6299 AIRPORT RD, MISSISSAUGA | O | | | | | | |
| WAI1DORNIER | DO28B1 | 3074 | 4 17 7 | 2 1 | 290675 | A68 | 15165 | SALE REPORTED/VENTE SIGNALÉE | B | | | | | | |
| WBA1CESSNA | 175 | 35568 | 3 07 1 | 1 1 | 180676 | 3A17 | 04 167 | WILLIAMS LAKE FLYING CLUB, BOX 4214, WILLIAMS LAKE | B | | | | | | |
| WBB1CESSNA | 150G | 15066575 | 3 04 1 | 1 1 | 120976 | 3A19 | 04 167 | EDWARDS DAVID M, 206-1510 JUBILEE, VICTORIA, V8R 4N3 | B | | | | | | |
| WBD1CESSNA | 150G | 15066596 | 3 04 1 | 1 1 | 090476 | 3A19 | 04 167 | APPS GE & AMJ, 1014 SLUGGET, BRENTWOOD BAY, V0S 1A0 | B | | | | | | |
| WBE1DRUINE TURBI | D5 | 666 002 | 1 03 1 | 1 6 | 200476 | NIL | 041 | GOGUILLOT CR, 953 KIRKMOND CRES, RICHMOND, V7E 1M7 | B | | | | | | |
| WBF1PIPER | J3C65 | 15445 | 3 02 1 | 1 1 | 180976 | A691 | 04 167 | SCOTT JACK McLAREN NANCY, 3903-32 ST, VERNON, V1T 5P2 | B | | | | | | |
| WBG1JODEL | D 9 | F 3040 | 1 01 1 | 1 6 | 080670 | NIL | 331 | PUMMELL JAMES ALBERT, 5750 CHARLES ST, NORTH BURNABY | B | | | | | | |

| MARKING MARQUE | TYPE | MODEL | MANUFACTURER NUMERO DU CONSTRUCTEUR | COUNTRY OF MANUFACTURE PAYS DE CONSTRUCTION | GROSS WEIGHT POIDS BRUT | LAND - SEA - AIR TERR - MER - AIR | NO. OF ENGINES NOMBRE DE MOTEURS | PURPOSE DESTINEE A | CERT. OF AIRW. OR FLIGHT PERMIT VALID TO | REGISTRATION CANCELLED ANNULATION ANNULEE | AIRCRAFT TYPE APPROVAL OR SPEC. | ENGINE MANUFACTURER CONSTRUCTEUR DU MOTEUR | OWNER'S NAME AND ADDRESS | | PROVINCE |
|-------------------|---------------|--------|--|--|----------------------------|--------------------------------------|-------------------------------------|-----------------------|--|--|---------------------------------|---|---|--|----------|
| | | | | | | | | | | | | | CERTIFICATE OF AIRW. OR FLIGHT PERMIT VALID TO | CERTIFICATE OF AIRW. OR FLIGHT PERMIT VALID TO | |
| WBH1 | CESSNA | 150F | 15064123 | 3 | 04 | 1 | 1 | 1 | 170477 | | 3A19 | 04167 | WARNER JOSEPH J & POPOVICH, G, BOX 166, ALERT BAY | B | |
| WB11 | PIPER | PA12 | 12 2012 | 3 | 04 | 5 | 1 | 1 | 130676 | | A780 | 15367 | FOSTER RALPH, CRAVEN, SOG OWO | S | |
| WBK2 | BELL | 47G3B | 6629 | 3 | 09 | 1 | 1 | 2 | 170875 | | 2H3 | 15167 | TRANSWEST HELCPTRS (1965) LTD, 2792 NORLAND, BURNABY | B | |
| WBL1 | CESSNA | 150G | 15066672 | 3 | 04 | 1 | 1 | 1 | 120576 | | 3A19 | 04467 | HUMPHREY BRIAN W, 517-115 CHERRYHILL, LONDON, N6H 2L7 | B | |
| WBM1 | CESSNA | 150G | 15066010 | 3 | 04 | 1 | 1 | 1 | 020576 | | 3A19 | 04167 | CLINE RICHARD W, 1302 WINSTON PL, PR-GEORGE, V2K 1B6 | B | |
| WBN1 | DOUGLAS | DC3C | 25888 | 3 | 40 | 1 | 2 | 2 | 191176 | | A669 | 19469 | MILLARDAIR LTD, BOX 248, MALTON, L4T 3B6 | O | |
| WBO1 | CESSNA | 150G | 15066730 | 3 | 04 | 1 | 1 | 1 | 010576 | | 3A19 | 04167 | MCWILLIS JUDY, BOX 503, MCBRIDE, VOJ 2E0 | B | |
| WBP1 | ERCO | 415C | 257 | 3 | 03 | 1 | 1 | 1 | 120873 | | A718 | 04167 | BOWDEN JAMES A, 13673 56-B AVE, SURREY | B | |
| WBQ1 | PIPER | PA18A | 18 3279 | 3 | 03 | 6 | 1 | 1 | 160575 | | 1A2 | 15167 | SALE REPORTED/VENTE SIGNALEE | B | |
| WBR1 | CESSNA | 175A | 56322 | 3 | 07 | 1 | 1 | 1 | 260476 | | 3A17 | 04167 | DOHERTY AG & HEALEY KL, BOX 135, MONTROSE | B | |
| WBT1 | PIPER | PA24 | 24 1531 | 3 | 09 | 1 | 1 | 1 | 200277 | | 1A15 | 15267 | ABBAY WILLIAM E RAY, 630A-8 AVE SW, CALGARY, T2P 1G6 | A | |
| WBU1 | PIPER | PA28 | 28 23276 | 3 | 06 | 1 | 1 | 1 | 030676 | | 2A13 | 15167 | POWER GERARD T, 2850-168 ST, SURREY, V4B 4Z5 | B | |
| WBV1 | PIPER | PA28 | 28 23381 | 3 | 06 | 1 | 1 | 1 | 260676 | | 2A13 | 15167 | NORDQUIST EL, BOX 682, HOUSTON, VOJ 1Z0 | B | |
| WBM1 | PIPER | PA30 | 30 90 | 3 | 12 | 1 | 2 | 1 | 171071 | | A1EA | 15465 | WHITBY BOAT WORKS LTD, 570 FINLEY AVE, AJAX | B | |
| WBX2 | BELL | 47G3 | 2590 | 3 | 09 | 6 | 1 | 2 | 030673 | | 2H3 | 09167 | HAIDA HELCPTRS, 1360 1075 W GEORGIA ST, VANCOUVER 5 | O | |
| WBY1 | CESSNA | 150G | 15066843 | 3 | 04 | 1 | 1 | 1 | 260476 | | 3A19 | 04167 | HORN WILLIAM C, 348 MULBERRY, KAMLOOPS, V2B 2R1 | B | |
| WBZ1 | CESSNA | 177 | 17701034 | 3 | 07 | 1 | 1 | 2 | 260676 | | A13CE | 15168 | INTERIOR AVN CENTRE LTD, RRI FULTON FIELD, KAMLOOPS | B | |
| WCA1 | DEHAVILLAND | DHC 2 | 1549 | 1 | 16 | 7 | 1 | 1 | 110475 | | A22 | 161 | WEST COAST AIR SVCS, 518 ARPT RD S, ARPT S, VANCOUVER B | B | |
| WCB1 | REPUBLIC | RC 3 | 815 | 3 | 10 | 4 | 1 | 1 | 020776 | | A769 | 09167 | WILLISTON DOUGLAS R, 52-3150-58 AVE E, VANCOUVER | B | |
| WCD1 | PIPER | PA17 | 17 75 | 3 | 02 | 1 | 1 | 1 | 240575 | | A805 | 04167 | ALLAIRE ROBERT N, BOX 478, MACKENZIE, VOJ 2C0 | B | |
| WCF1 | PIPER | PA22 | 22 4498 | 3 | 05 | 7 | 1 | 1 | 280575 | | 1A6 | 15267 | SALE REPORTED/VENTE SIGNALEE | A | |
| WCG1 | PIPER | PA22 | 22 4453 | 3 | 05 | 6 | 1 | 1 | 100276 | | 1A6 | 15168 | DE ANGELIS MILO, 250 ROBSON ST, VANCOUVER, V6B 2A9 | B | |
| WCI1 | BENSEN | B8M | AL45373 | 1 | 01 | 1 | 1 | 6 | 031169 | | NIL | 381 | SHATZKO M, 13092 103A AVE, NORTH SURREY | B | |
| WCJ1 | LAKE | LA 4 | 556 | 3 | 08 | 4 | 1 | 1 | 200277 | | 1A13 | 15473 | SPROAT WILLIAM JOHN, RRI, CAMERON, KOM 1G0 | O | |
| WCK1 | PIPER | PA22 | 22 7379 | 3 | 05 | 1 | 1 | 1 | 100477 | | 1A6 | 15167 | SUNDBY D SINGLE R, BOX 285, 100 MILE HOUSE, VOK 2E0 | B | |
| WCN1 | DOUGLAS | DC3C | 43082 | 3 | 40 | 1 | 2 | 2 | 220476 | | A669 | 19466 | MILLARDAIR LTD, BOX 248, MALTON, L4T 3B6 | O | |
| WCO1 | DOUGLAS | DC3C | 19737 | 3 | 40 | 1 | 2 | 2 | 020676 | | A669 | 19467 | MILLARDAIR LTD, BOX 248, MALTON, L4T 3B6 | O | |
| WCP1 | GRUMMAN | G21A | B 139 | 3 | 24 | 4 | 2 | 2 | 130376 | | A654 | 16173 | ISLAND AIRLINES, BOX 1510, CAMPBELL RIVER, V9W 5C8 | B | |
| WCQ1 | PIPER | PA12 | 12 3333 | 3 | 04 | 5 | 1 | 1 | 260976 | | A780 | 15167 | LINDE CAMERON, BOX 278, WILLIAMS LAKE | B | |
| WCR1 | MOONEY | M20A | 1552 | 3 | 07 | 1 | 1 | 1 | 140476 | | 2A3 | 15167 | CROMBIE EDWARD W, 3022 EDWARDS, WILLIAMS LAKE | B | |
| WCS1 | CESSNA | 150 | 17418 | 3 | 03 | 1 | 1 | 1 | 120672 | | 3A19 | 04167 | ALBERG GORDON & LOIS, 1517 CEDARGLEN RD, VICTORIA | B | |
| WCT1 | LUSCOMBE | BE | 1915 | 3 | 03 | 2 | 1 | 1 | 200774 | | A694 | 04167 | NICOL N RICHARD, 1164 ENGLISH BLUFF RD, DELTA | B | |
| WCU1 | BEECH | A23 19 | MB 95 | 3 | 06 | 1 | 1 | 1 | 210676 | | A1CE | 15167 | RED BARON ENTPRS LTD, 944 ISLAND HWY, CAMPBELL RIVER | B | |
| WCV1 | CESSNA | 150A | 15059033 | 3 | 03 | 1 | 1 | 1 | 151171 | | 3A19 | 04167 | BENOIT JEAN RENE, 11746 7 AVE, HANEY | B | |
| WCX1 | CESSNA | 150F | 15061633 | 3 | 04 | 1 | 1 | 1 | 300776 | | 3A19 | 04167 | MCKINLEY WB, 3917 CHINA CREEK RD, PT ALBERNI, V9Y 1R6 | B | |
| WCY1 | PIPER | J3C65 | 13217 | 3 | 02 | 1 | 1 | 1 | 060768 | | A691 | 04167 | BAHNER CHRISTIAN J, BOX 34, MATSQUI | B | |
| WZ1 | FALCONAR TEAL | 121 | 121 002 | 1 | 03 | 4 | 1 | 6 | 271168 | | NIL | 151 | RIEMER DA & GILLIS BL, 776 VICTORIA ST, KAMLOOPS | B | |
| WDA1 | CESSNA | 172H | 17256218 | 3 | 07 | 1 | 1 | 1 | 230676 | | 3A12 | 04367 | FOLEY CARL, CORONACH, SOH 0Z0 | S | |
| WDB1 | CESSNA | A185E | 185 1250 | 3 | 11 | 6 | 1 | 2 | 110576 | | 3A24 | 04367 | PARSONS AIRWAYS LTD, BOX 1120, KENORA, P9N 3X7 | O | |
| WDC1 | CESSNA | 150G | 15066671 | 3 | 04 | 7 | 1 | 1 | 130576 | | 3A19 | 04467 | HEFLER CECIL, BOX 7 SITE 38 RR4, SUDBURY | O | |
| WDD1 | CESSNA | A185E | 18501849 | 3 | 11 | 1 | 1 | 1 | 210177 | | 3A24 | 04471 | FORBES CAR LEASE LTD, 165 WEBER ST S, WATERLOO | O | |
| WDE1 | STINSON | 108 3 | 108 4038 | 3 | 07 | 1 | 1 | 1 | 300576 | | A767 | 09467 | CULLITON JE, 81 CRIMSON MILLWAY, WILLOWDALE | O | |
| WDF1 | ERCO | 415D | 1928 | 3 | 03 | 1 | 1 | 1 | 100576 | | A787 | 04467 | BISHOP CLIFF, ETAL, 2312 HIXON ST, OAKVILLE L6L 1T4 | O | |
| WDG1 | PIPER | PA22 | 22 9801 | 3 | 04 | 1 | 1 | 1 | 080776 | | 1A6 | 15667 | ST CROIX VALLEY FLG CLUB INC, BOX 599, ST STEPHEN | K | |
| WDI1 | AERONCA | 15AC | 15AC 533 | 3 | 06 | 5 | 1 | 1 | 260776 | | A802 | 04467 | DOMINION CAULKING CO LTD, BOX 76, THORNHILL, L3T 3N1 | O | |
| WDJ1 | BEECH | A23A | 4 1037 | 3 | 07 | 1 | 1 | 1 | 140576 | | A1CE | 04567 | INTER-PROV AERO SVCS INC, BAIE COMEAU | Q | |
| WDL1 | BEECH | A23 24 | MA 232 | 3 | 08 | 1 | 1 | 1 | 260776 | | A1CE | 15167 | VICTAIR HOLDINGS LTD, BOX 880, SIDNEY | B | |
| WDM1 | BEECH | A23 19 | MB 208 | 3 | 06 | 1 | 1 | 1 | 290776 | | A1CE | 15267 | GIRARD ALBERT A, 11002-151 ST, EDMONTON | B | |

| MARKING MARQUE | TYPE | MODEL | MANUFACTURER'S NUMBER NUMÉRO DU CONSTRUCTEUR | COUNTRY OF MANUFACTURE PAYS DE CONSTRUCTION | GROSS WEIGHT POIDS BRUT | LAND - SEA - AIR ROUTE - ROUTE (M) - MER - AIR | NO. OF SEATS NO. DE SIÈGES | PURPOSE DESTINÉE A | CERT. OF AIRW. OR FLIGHT PERMIT VALID TO CERTIFICAT DE NAVIGABILITÉ OU PERMIS DE VOL VALABLE JUSQU'AU | REGISTRATION CANCELLED IMMATRICULATION ANNULÉE | AIRCRAFT TYPE APPROVAL OR SPEC. TYPE D'APPROBATION OU DE SPÉCIFICATIONS | ENGINE MANUFACTURER CONSTRUCTEUR DU MOTEUR | OWNER'S NAME AND ADDRESS NOM ET ADRESSE DU PROPRIÉTAIRE | PROVINCE |
|--------------------|------|-------|---|--|----------------------------|---|-------------------------------|-----------------------|--|---|--|---|--|----------|
| WDDPIPER | | PA28 | 28 23249 | 3 06 1 | 1 | 1 | 1 | 1 | 120676 | | 2A13 | 15467 | SHIPCLARK RANDALL J, RR1, STITTSVILLE, KOA 3G0 | O |
| WDDPIPER | | PA28 | 28 23294 | 3 06 1 | 1 | 1 | 1 | 1 | 130776 | | 2A13 | 15567 | RAVITAT INC, 579 STE MARGUERITE O, ST-LOUIS FRANCE | O |
| WDDPIPER | | PA28 | 28 23302 | 3 06 1 | 1 | 1 | 1 | 1 | 160576 | | 2A13 | 15467 | WARREN JOHN M, 285 KING ST E, BROCKVILLE, K6V 1E3 | O |
| WDRPIPER | | PA28 | 28 23431 | 3 06 1 | 1 | 1 | 1 | 1 | 160776 | | 2A13 | 15567 | TOMARO PAUL, 62 LISIEUX ST, TOURAINÉ, POINTE GATINEAU | Q |
| WDSCESSNA | | A185F | 18502192 | 3 11 1 | 1 | 1 | 1 | 1 | 230476 | | 3A24 | 04473 | WOODS JAMES W, 52 PAPERBIRCH DR, DON MILLS, M3C 2E7 | O |
| WDTPIPER | | PA28 | 28 23444 | 3 06 1 | 1 | 1 | 2 | 1 | 170274 | | 2A13 | 15667 | SAINT JOHN FLYING CLUB, SAINT JOHN ARPT, SAINT JOHN | K |
| WDWBEECH | | E18S | 8A 428 | 3 25 1 | 2 | 2 | 2 | 2 | 290576 | | A765 | 16473 | MILLARDAIR LTD, BOX 248, MALTON, L4T 3B6 | O |
| WDMPIPER | | PA28 | 28 4163 | 3 07 1 | 1 | 1 | 1 | 1 | 310576 | | 2A13 | 15467 | ROMANOVITCH JOHN, 27 BEARBROOK RD, OTTAWA, K1B 3H4 | O |
| WDXPIPER | | PA28 | 28 10958 | 3 09 1 | 1 | 1 | 1 | 1 | 120676 | | 2A13 | 15267 | JONES A GORDON, RR3, HIGH RIVER, TOL 1B0 | A |
| WDZALON | | A2 | A 24 | 3 03 1 | 1 | 1 | 1 | 1 | 230576 | | A787 | 04467 | BLAKLEY RG & ADAMS GL, 36 RIDEAU RIVER LANE, OTTAWA | O |
| WEALCESSNA | | 172H | 17256259 | 3 07 6 | 1 | 1 | 1 | 1 | 190976 | | 3A12 | 04467 | BELVEDERE FLG CLUB, 3350 GRASSFIRE CRES, ETOBICOKE | O |
| WEBCESSNA | | 150D | 15060137 | 3 04 1 | 1 | 1 | 1 | 1 | 200976 | | 3A19 | 04467 | WEATHERSON DONALD M, 1257 SHADELAND, MISSISSAUGA | O |
| WECLAERO COMMANDER | | 1121 | 115 | 3 35 1 | 2 | 1 | 2 | 1 | 280676 | | A2SW | 35467 | INTL NICKEL CO, BOX 44, TORONTO DON CENTRE, TORONTO | O |
| WEDPIPER | | PA22 | 22 8077 | 3 04 1 | 1 | 1 | 1 | 1 | 170776 | | 1A6 | 15469 | EBDRUP S, RIVERSIDE ACRES, RR1, ST ANDREWS W | O |
| WEECESSNA | | A185E | 185 1255 | 3 11 6 | 1 | 1 | 1 | 1 | 300377 | | 3A24 | 04167 | MUNSON CONTRACTING LTD SR, 4825 OLSON AVE, TERRACE | B |
| WEPPIPER | | PA18 | 18 8537 | 3 04 1 | 1 | 2 | 1 | 2 | 031075 | | 1A2 | 15467 | CALUMET AIR SVCS LTD, BOX 780, MATTAWA, POH 1V0 | O |
| WEGPIPER | | PA28 | 28 23497 | 3 06 1 | 1 | 2 | 2 | 2 | 200776 | | 2A13 | 15367 | REGINA FLYING CLUB, BOX 406, REGINA, S4P 3A2 | S |
| WEHPIPER | | PA28 | 28 23539 | 3 06 1 | 1 | 2 | 2 | 2 | 040976 | | 2A13 | 15367 | REGINA FLYING CLUB, BOX 406, REGINA, S4P 3A2 | S |
| WETAERONCA | | 7AC | 7AC 6133 | 3 02 1 | 1 | 1 | 1 | 1 | 040876 | | A759 | 04567 | MASSON MAURICE, CP 93, MAGOG | Q |
| WEKPIPER | | PA18 | 18 8567 | 3 04 7 | 1 | 1 | 1 | 1 | 060776 | | 1A2 | 15467 | PETERBOROUGH AIRWAYS, 456 CAMERON, PETERBORO, K9J 6Z3 | O |
| WELPIPER | | PA28 | 28 23445 | 3 06 1 | 1 | 1 | 1 | 1 | 190876 | | 2A13 | 15667 | RAMSCAR CV, BOX 2150, STELLARTON | V |
| WEMPIPER | | PA28 | 28 23354 | 3 06 1 | 1 | 1 | 1 | 1 | 240476 | | 2A13 | 15267 | HIGH RIVER FLG SOCIETY, HIGH RIVER | A |
| WENCESSNA | | A185E | 185 1244 | 3 11 8 | 1 | 1 | 1 | 1 | 260576 | | 3A24 | 04267 | TITAN DRILLING LTD, BOX 1350, YELLOWKNIFE, X0E 1H0 | T |
| WEOLCESSNA | | 172H | 17256304 | 3 07 1 | 1 | 2 | 2 | 2 | 290676 | | 3A12 | 04167 | PACIFIC COASTAL AIRLINES LTD, BOX 396, NANAIMO | B |
| WEPPIPER | | J4A | 4 1285 | 3 03 1 | 1 | 1 | 1 | 1 | 091070 | | A703 | 04467 | BRYERTON SALLY M, 1107 CHURCHILL ST, CORNWALL | O |
| WEQLCHAMPION | | 7ECA | 7ECA 436 | 3 04 5 | 1 | 1 | 1 | 1 | 311076 | | A759 | 15467 | LEBRUN SYLVIO, 6540 NOTRE DAME ST W, ORLEANS, K1C 1E3 | O |
| WERPIPER | | PA22 | 22 8693 | 3 05 1 | 1 | 1 | 1 | 1 | 070976 | | 1A6 | 15467 | CRANES ELGIN, BOX 486, SARNIA, M7T 7J2 | O |
| WESLAKE | | LA 4 | 355 | 3 07 4 | 1 | 1 | 1 | 1 | 250476 | | 1A13 | 15468 | LOVE DOUGLAS, 403-1220 YONGE ST, TORONTO, M4T 1E3 | O |
| WETLCESSNA | | 150G | 15066851 | 3 04 1 | 1 | 2 | 2 | 2 | 160275 | | 3A19 | 04467 | MAPLE AIR SVCS LTD, MAJOR MACKENZIE DRIVE, MAPLE | O |
| WEULCESSNA | | 150G | 15066875 | 3 04 1 | 1 | 1 | 1 | 1 | 090776 | | 3A19 | 04467 | HUGHES FP, RR2, GREENLANE, HAWKESBURY | O |
| WEVLCESSNA | | 150G | 15066901 | 3 04 1 | 1 | 2 | 2 | 2 | 230676 | | 3A19 | 04467 | TORONTO ARWYS, BUTTONVILLE ARPT, BUTTONVILLE, L0H 1B0 | O |
| WENLCESSNA | | A185E | 185 1266 | 3 11 7 | 1 | 1 | 1 | 1 | 270876 | | 3A24 | 04267 | FRIZZELL GS & MILLARD HO, 5029-34 ST, RED DEER | A |
| WEXLCHAMPION | | 7GC | 7GC 137 | 3 04 1 | 1 | 1 | 1 | 1 | 310876 | | A759 | 15469 | CRONE JA, ETAL, 53 FAIRSIDE AVE, TORONTO M4C 3H3 | O |
| WEYLCHAMPION | | 7GC | 153 | 3 04 5 | 1 | 1 | 1 | 1 | 160572 | | A759 | 15467 | SALE REPORTED/VENTE SIGNALÉE | O |
| WEZPIPER | | PA31 | 31 71 | 3 18 1 | 2 | 1 | 2 | 2 | 280976 | | A8EA | 15467 | EATON YALE LTD, 925 DEVONSHIRE AVE, WOODSTOCK | O |
| WFALPIPER | | J3C65 | 21265 | 3 02 7 | 1 | 1 | 1 | 1 | 011176 | | A691 | 04470 | KISH DONALD & BROWN ROSS, 102 DAVID DR, OTTAWA | O |
| WFBLAKE | | LA 4 | 291 | 3 07 4 | 1 | 1 | 1 | 1 | 100676 | | 1A13 | 15467 | HYATT JOHN N, 411-545 WEST MALL, ETOBICOKE | Q |
| WFCLCESSNA | | 172H | 17256149 | 3 07 1 | 1 | 2 | 2 | 2 | 060277 | | 3A12 | 04367 | WINNIPEG FLG CLUB, INTL ARPT, WINNIPEG, R3H 0E2 | M |
| WFDLCESSNA | | 172H | 17256354 | 3 07 1 | 1 | 1 | 1 | 1 | 300576 | | 3A12 | 04167 | VIAIR SERVICES LTD, 866 FOSTER RD, RICHMOND, V6Y 1Z6 | B |
| WFFERCO | | 415C | 516 | 3 03 1 | 1 | 1 | 1 | 1 | 220576 | | A718 | 04465 | GAUTHIER ROLAND, 1225 CARTIER COURT, SARNIA, N7V 3Y1 | O |
| WFGPIPER | | PA28 | 28 4128 | 3 07 1 | 1 | 1 | 1 | 1 | 140676 | | 2A13 | 15468 | MCCRIMMON LTD IAN, 1405 RIDEAU GATE, LONDON, N5X 1X2 | O |
| WFHPIPER | | J3C65 | 19712 | 3 02 6 | 1 | 1 | 1 | 1 | 180576 | | A691 | 04467 | BOOTH FRANK, RR1, MARLBANK, KOK 2L0 | O |
| WFLCESSNA | | 150G | 15067134 | 3 04 1 | 1 | 2 | 2 | 2 | 210771 | | 3A19 | 04167 | VICTORIA FLG CLUB INC, BOX 2069, SIDNEY, V8L 3S3 | B |
| WFKLCESSNA | | 150G | 15066977 | 3 04 1 | 1 | 1 | 1 | 1 | 060376 | | 3A19 | 04467 | CARRUTHERS ROBERT, RR1, MELBOURNE, NOL 1T0 | O |
| WFLCESSNA | | 150G | 15067026 | 3 04 1 | 1 | 1 | 1 | 1 | 250176 | | 3A19 | 04467 | MANNING LA, 587 RITSON RD N, OSHAWA, L1G 5R4 | O |
| WFMCESSNA | | 421A | 421A0123 | 3 19 1 | 2 | 1 | 2 | 2 | 060276 | | A7CE | 04173 | CODKE LUMBER CO LTD, RR1, OKANAGAN FALLS, V0H 1R0 | B |
| WFNFOUND BROS | | 100 | 101 | 1 11 5 | 1 | 1 | 1 | 1 | 100273 | | A88 | 152 | DEMELT M, BOX 702, YELLOWKNIFE | T |
| WFOLFOUND BROS | | 100 | 102 | 1 13 6 | 1 | 2 | 2 | 2 | TC1069 | | A88 | 154 | SALE REPORTED/VENTE SIGNALÉE | O |

| MARKING BARCODE | TYPE | MODEL | MANUFACTURER'S NUMBER NUMERO DE CONSTRUCTION | COUNTRY OF MANUFACTURE PAYS DE CONSTRUCTION | GROSS WEIGHT POIDS BRUT | LAND - SEA - AIR D. OR. 0 - 1 - 2 | SEAT SIEGE | NO. OF ENGINES NBR DE MOTEURS | CERT. OF NAVIGABILITY OU PERMIS DE VOL VALABLE JUSQU'AU | REGISTRATION CANCELLED ANNUITE NON ANNUELE | AIRCRAFT TYPE APPROVAL OR SPEC. | ENGINE MANUFACTURER CONSTRUCTEUR DU MOTEUR | TELEPHONE TELEPHONE | OWNER'S NAME AND ADDRESS NOM ET ADRESSE DU PROPRIETAIRE | PROVINCE |
|--------------------|-------------|-------|---|--|----------------------------|--------------------------------------|---------------|----------------------------------|--|---|------------------------------------|---|------------------------|--|----------|
| WFPI | FOUND BROS | 100 | 103 | 1 | 11 6 | 1 | 1 | 1 | 270376 | | A88 | 154 | | COURSEY MURRAY, 21-29 ST, TORONTO, M8W 3A9 | O |
| WFLA | AERONCA | 7AC | 7AC 252 | 3 | 02 1 | 1 | 1 | 1 | 261176 | | A759 | 04470 | | HALL B & MCGREGOR J, 242 BURTON RD, OAKVILLE, L6K 2K5 | O |
| WFTI | PIPER | J3C65 | 5980 | 3 | 02 1 | 1 | 1 | 1 | 051173 | | A691 | 04467 | | BERNARD ELAINE, 18 MOWAT ST, OTTAWA, K1J 6R2 | O |
| WFW2 | BELL | 206A | 77 | 3 | 09 6 | 1 | 2 | 2 | 201076 | | H2SW | 28567 | | LES HELICPTRS MONT-JOLI LTEE, CP 1010, SEPT-ILES | O |
| WFW1 | STINSON | 108 1 | 108 2180 | 3 | 06 1 | 1 | 1 | 1 | 300676 | | A767 | 09467 | | PEARSON RV & TS, 839 CLAUDE ST, OTTAWA, K1K 2S5 | O |
| WFIY | PIPER | PA28 | 28 24373 | 3 | 06 1 | 1 | 1 | 1 | 210376 | | 2A13 | 15468 | | J C CRANE RENTALS LTD, BOX 1292, KINGSTON, K7L 4Z1 | O |
| WGAI | HARVARD | IV | CCF4 168 | 1 | 17 1 | 1 | 1 | 1 | 051276 | | A80 | 174 | | CURRIE & ASSOC DONALD, 70 PLEASANT, TORONTO, M4T 1K1 | O |
| WGB1 | PIPER | J4A | 4 1062 | 3 | 03 1 | 1 | 1 | 1 | 160876 | | A703 | 04467 | | BROWN ROBERT N, RR4, WELLAND, L3B 5N7 | O |
| WGCL | CESSNA | 182C | 52589 | 3 | 08 1 | 1 | 1 | 1 | 300976 | | 3A13 | 04467 | | COOMBS R & CURRY N, 19 MOUNTAIN AVE, STONEY CREEK | O |
| WGEI | DEHAVILLAND | DHC 6 | 58 | 1 | 29 6 | 2 | 2 | 2 | 110776 | | A82 | 51367 | | ATHABASKA AIRWAYS, BOX 817, PRINCE ALBERT, S6V 5S4 | S |
| WGFI | CESSNA | 150G | 15067098 | 3 | 04 1 | 1 | 1 | 1 | 230476 | | 3A19 | 04467 | | RANKIN STEPHEN PJ, 98 JARVIS ST, ORILLIA, L3V 2A3 | O |
| WGGI | CESSNA | 150G | 15067118 | 3 | 04 1 | 1 | 2 | 2 | 030876 | | 3A19 | 04467 | | TORONTO ARWYS, BUTTENVILLE ARPT, BUTTENVILLE, L0H 1B0 | O |
| WGH1 | PIPER | PA25 | 25 4331 | 3 | 09 1 | 1 | 5 | 5 | 020477 | | 2A10 | 15467 | | HICKS & LAWRENCE LIMITED, BOX 519, ST THOMAS | O |
| WGI1 | LUSCOMBE | 8E | 5928 | 3 | 03 1 | 1 | 1 | 1 | 250277 | | A694 | 04468 | | BARLOW BRUCE ARNOLD, BOX 309, WINONA, L0R 2L0 | O |
| WGJ1 | PIPER | PA28 | 28 23577 | 3 | 06 1 | 1 | 1 | 1 | 170377 | | 2A13 | 15267 | | STEVENSON LJM, 4844 VEGAS WAY NW, CALGARY | A |
| WGK1 | PIPER | PA28 | 28 23707 | 3 | 06 1 | 1 | 1 | 1 | 010876 | | 2A13 | 15267 | | PEDERSON NORMAN G, 1415 59 ST, EDMONTON | A |
| WGL1 | PIPER | PA23 | 27 3707 | 3 | 16 1 | 2 | 2 | 2 | 050976 | | 1A10 | 15367 | | LAMB AIR LTD, BOX 808, THE PAS, R9A 1K8 | A |
| WGM1 | DOUGLAS | DC30 | 10168 | 3 | 40 1 | 2 | 2 | 2 | 231276 | | A669 | 19571 | | GOLFE AIR QUEBEC LTEE, BOX 96, HAUTERIVE, G5C 2S8 | M |
| WGN1 | DOUGLAS | DC30 | 44 77036 | 3 | 40 1 | 2 | 2 | 2 | 200177 | | A669 | 19467 | | MILLARDAIR LTD, BOX 248, MALTON, L4T 3B6 | O |
| WGP1 | BEECH | D18S | A 38 | 3 | 23 6 | 2 | 2 | 2 | 280776 | | A765 | 16467 | | MILLARDAIR LTD, BOX 248, MALTON, L4T 3B6 | O |
| WGQ1 | CESSNA | 170B | 25958 | 3 | 06 6 | 1 | 1 | 1 | 310576 | | A799 | 04568 | | ROY MARCEL, 450-6 RUE, BARRAUTE, ABITIBI | O |
| WGR1 | PIPER | J3C65 | 22873 | 3 | 02 1 | 1 | 1 | 1 | 111176 | | A691 | 04467 | | HORVATH JAMES A, RR3, TILLSONBURG, N4G 4G8 | O |
| WGS1 | LAKE | LA 4 | 301 | 3 | 07 4 | 1 | 1 | 1 | 170769 | | 1A13 | 15467 | | SALE REPORTED/VENTE SIGNALEE | O |
| WGT1 | PIPER | PA28R | 28R30051 | 3 | 07 1 | 1 | 1 | 1 | 280576 | | 2A13 | 15467 | | CHAN RICHARD K, 75 ROY DR, STREETSVILLE | O |
| WGUL | CESSNA | 150H | 15068532 | 3 | 04 5 | 1 | 2 | 2 | 230576 | | 3A19 | 04468 | | SUDBURY AVN LTD, BOX 340, WHITEWATER LAKE, AZILDA | O |
| WGV1 | BEECH | 65 | LC 105 | 3 | 21 1 | 1 | 2 | 2 | 160676 | | 3A20 | 15467 | | CRAWLER EQUIPMENT CO, 18 HASS RD, REXDALE | O |
| WGW1 | CESSNA | 172H | 17256511 | 3 | 07 1 | 1 | 2 | 2 | 100876 | | 3A12 | 04467 | | LOYAL-AIR LTD, BOX 322, BELLEVILLE, K8N 5A5 | O |
| WGX1 | CESSNA | 172H | 17256510 | 3 | 07 1 | 1 | 1 | 1 | 150476 | | 3A12 | 04467 | | ROBINSON MOTORCYCLE LTD, RR1, WHEATLEY, NOP 2P0 | O |
| WGZ1 | CESSNA | 150H | 15067471 | 3 | 04 1 | 1 | 1 | 1 | 200377 | | 3A19 | 04467 | | MAMAS JIM, 997 LANSDOWNE AVE, TORONTO, M6H 3Z5 | O |
| WHAD | LUSCOMBE | BA | 5684 | 3 | 03 1 | 1 | 1 | 1 | 300876 | | A694 | 04469 | | PELTON YOUNG W, 711 ORIOLE PARKWAY, TORONTO, M4R 2C1 | O |
| WHBI | SPORTSMAN | BK 2 | | 1 | 03 4 | 1 | 6 | 6 | 270676 | | NIL | 094 | | BROWNE WILFRED, 7 PINE RIDGE DR, SCARBOROUGH, M1M 2K4 | O |
| WHCI | STITS | SA7D | P 316 | 1 | 03 1 | 1 | 6 | 6 | 240776 | | NIL | 044 | | MARTIN NORM, 142 HURON ST EAST, EXETER | O |
| WHDI | CESSNA | 150H | 15067478 | 3 | 04 1 | 1 | 2 | 2 | 110976 | | 3A19 | 04467 | | BROCKVILLE FLYING CLUB, BOX 6, BROCKVILLE, K6V 5T7 | O |
| WHE1 | CESSNA | 150H | 15067481 | 3 | 04 1 | 1 | 1 | 1 | 260976 | | 3A19 | 04467 | | DAN AIR LIMITED, WELLAND AIRPORT, WELLAND, L3B 5N3 | O |
| WHFL | AERONCA | 7AC | 7AC 3549 | 3 | 02 5 | 1 | 1 | 1 | 250876 | | A759 | 04568 | | MACDOUGALL KENNETH I, BOX 22, LACHUTE | O |
| WHGI | CESSNA | 150H | 15068540 | 3 | 04 1 | 1 | 1 | 1 | 130377 | | 3A19 | 04368 | | KOOL BLAIR, 1402-9 AVE N, SASKATOON, S7K 2Z5 | S |
| WHHL | PIPER | PA28 | 28 23607 | 3 | 06 1 | 1 | 1 | 1 | 230177 | | 2A13 | 15267 | | RUARK DG & ROWLAND NE, RR3, HIGH RIVER | A |
| WHIL | PIPER | PA28 | 28 23669 | 3 | 06 1 | 1 | 1 | 1 | 270876 | | 2A13 | 15567 | | TREMBLAY SERGE, 55 BOUSQUET, JOLIETTE, J6E 2C9 | O |
| WHJ1 | PIPER | PA28 | 28 4298 | 3 | 07 1 | 1 | 1 | 1 | 140276 | | 2A13 | 15467 | | STAPPAC GROUP, 2-10 CLARENCE SQUARE, TORONTO, N5V 1H1 | A |
| WHK1 | PIPER | PA28R | 28R30071 | 3 | 07 1 | 1 | 1 | 1 | 170476 | | 2A13 | 15267 | | ARROW AVIATION LTD, BOX 957, LACOMBE, T0C 1S0 | A |
| WHLL | PIPER | PA28 | 28 23747 | 3 | 06 1 | 1 | 1 | 1 | 080676 | | 2A13 | 15567 | | DOBRENSKY M, 102-1295 LAJOIE, OUTREMONT, MTL H2V 1P4 | O |
| WHML | PIPER | PA28 | 28 23766 | 3 | 06 1 | 1 | 2 | 2 | 150976 | | 2A13 | 15567 | | SEPT ILES AERO CLUB INC, BOX 575, SEPT ILES | O |
| WHNI | PIPER | PA28 | 28 23796 | 3 | 06 1 | 1 | 1 | 1 | 121276 | | 2A13 | 15567 | | FORTIN M & BROUARD R, 46 CHARLES GUAY, BATE COMEAU | O |
| WHOL | PIPER | PA28 | 28 23868 | 3 | 06 1 | 1 | 1 | 1 | 190177 | | 2A13 | 15667 | | LEVESQUE GEORGES C, 220 VICTORIA, EDMONDSTON, E3V 2H9 | K |
| WHPI | CESSNA | B37C | B37 0895 | 3 | 14 1 | 2 | 1 | 1 | 090576 | | A6CE | 04468 | | EASTERN ONT BROADCASTING CO, BOX 666, BROCKVILLE | O |
| WHRI | TAYLORCRAFT | BC12D | 9443 | 3 | 03 2 | 1 | 1 | 1 | 120272 | | A696 | 04468 | | KONDRAT NICK, 11 LARNWOOD BLVD, SCARBOROUGH | O |
| WHSL | CESSNA | 150H | 15067458 | 3 | 04 1 | 1 | 1 | 1 | 060377 | | 3A19 | 04468 | | PAIN ARTHUR J, RR1, MINESING | O |
| WHT1 | CESSNA | 150H | 15067449 | 3 | 04 1 | 1 | 1 | 1 | 010876 | | 3A19 | 04368 | | BOSIAK LLOYD, BOX 834, RUSSELL, R0J 1N0 | M |

| MARKING MARQUE | TYPE | MOELL MODELE | MANUFACTURER'S NUMBER NUMERO DU CONSTRUCTEUR | COUNTRY OF MANUFACTURE PAYS DE CONSTRUCTION | GROSS WEIGHT POIDS BRUT | LANDY-SEA-SEA BOGS-TOILENS-SES | A-SEA-SEA A-SEA-SEA | NO. OF ENGINES NOMBRE DE MOTEURS | PURPOSE DESTINE A | CERT. OF AIRW. OR FLIGHT PERMIT VALID TO | CERTIFICAT DE NAVIGABILITE OU PERMIS DE VOL VALABLE JUSQU'AU | REGISTRATION CANCELLED ANULTEZ-ATION APPROVEE | AIRCRAFT TYPE APPROVAL OR SPECS. | ENGINE MANUFACTURER CONSTRUCTEUR DU MOTEUR | REG. NO. NOMBRE D'IDENTIFICATION | OWNER'S NAME AND ADDRESS NOM ET ADRESSE DU PROPRIETAIRE | PROVINCE |
|-------------------|------|-----------------|---|--|----------------------------|-----------------------------------|------------------------|-------------------------------------|----------------------|--|--|--|---|---|-------------------------------------|--|----------|
| | | | | | | | | | | | | | | | | | |
| WHU1CESSNA | | A185E | 185 1324 | 3 | 11 6 | | | 1 2 | 051170 | | | | 3A24 | 04 367 | | RIVERTON AIRWAYS LTD, 1930 SARGENT AVE, WINNIPEG | M |
| WHW1CESSNA | | 150H | 15067440 | 3 | 04 1 | | | 1 1 | 251076 | | | | 3A19 | 04 568 | | PERRON REJEAN, 202-585-77 AVE, CHOMEDEY-LAVAL | Q |
| WHX1MOONEY | | M20C | 670140 | 3 | 08 1 | | | 1 1 | 190776 | | | | 2A3 | 15 467 | | CRASTON JOHN & MCNEIL CAM, 853 FOREST ST, OTTAWA | O |
| WHY1ERCO | | 415C | 1723 | 3 | 03 1 | | | 1 1 | 301071 | | | | A718 | 04 467 | | KETCHESON W M S, 4 HILLGARDEN RD, WESTON | O |
| WHZ3SCHREDER | | HP 14 | 12 | 1 | 02 1 | | | 0 6 | 010676 | | | | NIL | 4 | | TUCKER N B & SMITH E L, 786 CHARMAN BLVD, OTTAWA | O |
| WIC1DOUGLAS | | DC3A | 11625 | 3 | 40 1 | 1 | 2 | 2 | 090875 | | | | A669 | 19 661 | | GANDER AVIATION LTD, BOX 250, GANDER | F |
| WID1PIPER | | PA22 | 22 6397 | 3 | 05 1 | | | 1 1 | 270576 | | | | 1A6 | 15 467 | | PALLET RICHARD B, RR1, INGLEWOOD, LON 1K0 | O |
| WIE1MOONEY | | M20C | 670144 | 3 | 08 1 | | | 1 1 | 290776 | | | | 2A3 | 15 467 | | SCUDELLARI B, 1083 BEACHPOINT PROMENADE, OUNBARTON | O |
| WIF1CESSNA | | 150G | 15067003 | 3 | 04 1 | | | 1 1 | 211276 | | | | 3A19 | 04 467 | | MEERS KEN, RR3, GEORGETOWN, L7G 4S6 | O |
| WIG1URCA SIROCCO | | | 31 | 1 | 02 1 | | | 1 6 | 160377 | | | | NIL | 15 4 | | ROYSTON GEOFFREY, SKYWAY DR, RR2, GUELPH N1H 6H8 | O |
| WIH1PIPER | | PA12 | 12 546 | 3 | 04 1 | | | 1 1 | 210873 | | | | A780 | 15 467 | | NOBLE GW, 52 NAPIER ST, THORNBURY, N0H 2P0 | O |
| WIJ1MOONEY | | M20E | 670054 | 3 | 08 1 | | | 1 1 | 210376 | | | | 2A3 | 15 467 | | FITTON WILF, 15 KENSINGTON ST, GUELPH | O |
| WIJ1MAULE | | M4210C | 1057C | 3 | 06 7 | | | 1 1 | 030976 | | | | 3A23 | 04 567 | | CHAMPAGNE JULIEN & NOEL LED, 592-1 AVE, AMOS | Q |
| WIK1TAYLORCRAFT | | BC12D | 9730 | 3 | 02 1 | | | 1 1 | 061074 | | | | A696 | 04 467 | | MORYTO WALTER, ETAL, 360 SUNNYSIDE AVE, TORONTO | O |
| WIL1PIPER | | PA18 | 18 6920 | 3 | 03 1 | | | 1 1 | 131176 | | | | 1A2 | 04 567 | | HENDRY WJ, BOX 7, CHAPEAU | Q |
| WIN2HUGHES | | 269B | 14 0016 | 3 | 04 1 | | | 1 2 | 151076 | | | | 4H12 | 15 567 | | HELICRAFT LTD, 6500 CHEMIN DE LA SAVANNE, ST HUBERT | Q |
| WIO4BENSEN | | B8M | 001 67 | 1 | 01 1 | | | 1 6 | 061075 | | | | NIL | 38 4 | | WHEELER NORMAN, RR1, BRESLAU, N0B 1M0 | O |
| WIP3PIK | | 3C | 002 67 | 1 | 01 1 | | | 0 6 | 061076 | | | | NIL | 4 | | SCOTT ALFRED W, 3831 HOLBURN ST, WINDSOR | O |
| WIQ4BENSEN | | B8M | 429 5578 | 1 | 01 1 | | | 1 6 | 210768 | | | | NIL | 38 4 | | BERIAULT AL, 29 NORTH EDGELEY, SCARBOROUGH, M1K 1T5 | O |
| WIS1CANADAIR | | T33 3 | 590 | 1 | 35 1 | | | 1 4 | 030976 | | | | NIL | 61 4 | | NAT RESEARCH COUNCIL OF CAN, MONTREAL RD NAE, OTTAWA | O |
| WIT1CESSNA | | 150H | 15067571 | 3 | 04 1 | | | 1 2 | 311076 | | | | 3A19 | 04 468 | | SALE REPORTED/VENTE SIGNALEE | O |
| WIV1CESSNA | | 150H | 15067581 | 3 | 04 1 | | | 1 1 | 141076 | | | | 3A19 | 04 668 | | COATES WARD, PETITCODIAC, WEST CO | K |
| WIW1CESSNA | | 150H | 15067584 | 3 | 04 1 | | | 1 2 | 110476 | | | | 3A19 | 04 367 | | LAKEHEAD FLYING SCHOOL LTD, BOX 52, THUNDER BAY | O |
| WIX1PIPER | | PA18 | 18 246 | 3 | 03 1 | | | 1 1 | 210576 | | | | 1A2 | 15 467 | | DAKMAN HR, 456 CAMERON ST, PETERBOROUGH | O |
| WIY3SCHLEICHER | | KA6CR | 6629 | 4 | 01 1 | | | 0 1 | 130476 | | | | G56 | 46 8 | | BELL DONALD H, MAIN ST, ERIN, N0B 1T0 | O |
| WJB1DEHAVILLAND | | DHC 3 | 183 | 1 | 21 7 | | | 1 2 | 210576 | | | | A27 | 17 6 | | LABRADOR AIRWAYS LTD, BOX 219, GOOSE BAY, A0P 1C0 | L |
| WJC1BEECH | | BT | 43 35668 | 3 | 23 1 | | | 2 2 | 090976 | | | | A100 | 16 267 | | NORTH CARIBOO FLG SVC LTD, BOX 6789, FORT ST JOHN | B |
| WJD1CESSNA | | 175 | 55600 | 3 | 07 1 | | | 1 1 | 290876 | | | | 3A17 | 04 268 | | JOHNSTON LESTER, ETAL, BOX 491, VULCAN TOL 2B0 | A |
| WJE1PIPER | | PA24 | 24 2524 | 3 | 09 1 | | | 1 1 | 160776 | | | | 1A15 | 15 267 | | GARDENER N J, 7963 91 AVE, EDMONTON | A |
| WJF1ERCO | | 415C | 4197 | 3 | 03 1 | | | 1 1 | 161070 | | | | A718 | 04 267 | | TAYLOR WILFRED C, 12 SIENE SQUARE, WHITEHORSE | Y |
| WJG1PIPER | | PA28 | 28 3043 | 3 | 07 1 | | | 1 1 | 090576 | | | | 2A13 | 15 267 | | NAWROT MITCHEL, BOX 173, VEGREVILLE | A |
| WJH1CESSNA | | 150G | 15067176 | 3 | 04 1 | | | 1 1 | 070876 | | | | 3A19 | 04 267 | | DOMO CONSTRUCTION LTD, 10154 103 ST, EDMONTON | A |
| WJJ1PIPER | | J3C65 | 13711 | 3 | 02 1 | | | 1 1 | 170674 | | | | A691 | 04 167 | | HAGER HANS & JOHN R, BOX 1131, REVELSTOKE | B |
| WJK1STINSON | | 108 2 | 108 3059 | 3 | 06 1 | | | 1 1 | 100477 | | | | A767 | 09 267 | | SIMMONS NORMAN M, BOX 443, FORT SMITH | T |
| WJL1PIPER | | PA18A | 18 6139 | 3 | 04 6 | | | 1 7 | 040875 | | | | 1A2 | 15 267 | | DUMARESQ CHARLES, BOX 370, CONSORT, T0C 1B0 | A |
| WJM1BEECH | | 35B33 | CD 650 | 3 | 09 1 | | | 1 1 | 170476 | | | | 3A15 | 04 267 | | HORSHAM KEN M, 9 TATCHUN, WHITEHORSE | Y |
| WJN1CESSNA | | 150F | 15062229 | 3 | 04 1 | | | 1 1 | 070576 | | | | 3A19 | 04 267 | | VAN DAM ALFRED, 920-1 ST SW, MEDICINE HAT | A |
| WJO4BENSEN | | B8M | AB 100 | 1 | 01 1 | | | 1 6 | 131076 | | | | NIL | 38 2 | | PALOS GABOR, 11414-81 ST, EDMONTON, T5B 2R6 | A |
| WJP1CESSNA | | 172F | 17251933 | 3 | 07 1 | | | 1 1 | 181076 | | | | 3A12 | 04 367 | | RIEL ROLAND, HOLBEIN, S0J 1G0 | S |
| WJQ1CESSNA | | 170B | 25846 | 3 | 06 1 | | | 1 1 | 171076 | | | | A799 | 04 269 | | CARROLL DALE LAVERNE, RR2, INNISFAIL, T0M 1A0 | A |
| WJR1CESSNA | | 150H | 15067484 | 3 | 04 1 | | | 1 1 | 040476 | | | | 3A19 | 04 167 | | MILLER EARL A, CTC STANDARD HILL RD, CRANBROOK | B |
| WJU1STITTS FLUT R | | SA6B | P 2145 | 1 | 02 1 | | | 1 6 | 010875 | | | | NIL | 04 2 | | ISLEY REG, 8504-100A ST, GRANDE PRAIRIE, T8V 3C3 | A |
| WJV1CESSNA | | 182D | 18253216 | 3 | 08 1 | | | 1 1 | 210775 | | | | 3A13 | 04 267 | | PARDELL EDWARD M, 10255 113 AVE, GRANDE PRAIRIE | A |
| WJW1CESSNA | | 150H | 15067485 | 3 | 04 1 | | | 1 1 | 090976 | | | | 3A19 | 04 167 | | SAYLES FRANK J, BOX 927, VANDERHOOF, V0J 3A0 | B |
| WJX1CESSNA | | 150H | 15067486 | 3 | 04 1 | | | 1 1 | 120576 | | | | 3A19 | 04 368 | | NEU ARNOLD, BOX 487, HUDSON BAY, S0E 0Y0 | S |
| WJY1BEECH | | H35 | D 5085 | 3 | 09 1 | | | 1 1 | 030976 | | | | 3A15 | 04 167 | | NORTH SKY AIR SERVICES, LTD, BOX 1651, PRINCE GEORGE | B |
| WKA1CESSNA | | TU206C | U2060950 | 3 | 12 1 | | | 1 1 | 160676 | | | | A4CE | 04 167 | | WACHTER TOM, RR4, CALEDONIA TRAILER COURT, PR-GEORGE | B |
| WKB1CESSNA | | 172 | 28898 | 3 | 06 1 | | | 1 1 | 081076 | | | | 3A12 | 04 167 | | ROBINSON JOHN G, BOX 756, REVELSTOKE | B |

| MARQUE MARQUE | TYPE | MODEL | MANUFACTURER'S NUMBER NUMERO DE CONSTRUCTION | COUNTRY OF MANUFACTURE PAYS DE CONSTRUCTION | GROSS WEIGHT POIDS MOYEN | LAW - SEA - SO LOIS - FLIERS - ETS | NO. OF ENGINES NOMBRE DE MOTEURS | CERTIFICATE OF AIRWORTHINESS PERMIS DE VOL VALABLE JUSQU'AU | REGISTRATION CANCELLED IMMATRICULATION ANNULEE | AIRCRAFT TYPE APPROVAL ON SPECS. TYPE D'APPROBATION OU DE SPECIFICATIONS | ENGINE MANUFACTURER CONSTRUCTEUR DU MOTEUR | OWNER'S NAME AND ADDRESS NOM ET ADRESSE DU PROPRIETAIRE | | PROVINCE |
|------------------|-------------|--------|---|--|-----------------------------|---------------------------------------|-------------------------------------|--|---|--|---|--|-------------------------|----------|
| | | | | | | | | | | | | NAVIGABILITY DE PERMIS DE VOL VALABLE JUSQU'AU | DESTROYED DESTINEE A | |
| WK1 | CESSNA | 180H | 18051881 | 3 | 09 | 7 | 1 | 1 | 291076 | 5A6 | 04267 | KLONE'S TRANSPORT LTD, BOX 1480, HAY RIVER, XOE ORO | T | |
| WK1 | CESSNA | 180H | 18051885 | 3 | 09 | 1 | 1 | 1 | 250576 | 5A6 | 04567 | MORAI'S ROGER, 2480 CHEMIN STE FOY, QUEBEC, G1V 1T6 | Q | |
| WKE | CESSNA | 150H | 15067586 | 3 | 04 | 1 | 1 | 1 | 091076 | 3A19 | 04267 | ERVIN LEWIS G, BOX 56, LANCASTER PARK, TOA 2HO | A | |
| WKH | LUSCOMBE | 8A | 3465 | 3 | 02 | 1 | 1 | 1 | 170476 | A694 | 04267 | BIRD GEORGE E, 1167 GLACIER DR, LETHBRIDGE, T1K 3G4 | A | |
| WKI | CESSNA | A185E | 185 1307 | 3 | 11 | 5 | 1 | 1 | 111274 | 3A24 | 04267 | ESTABROOK CONSTRUCTION LTD, BOX 258, GRIMSHAW | A | |
| WKJ | CESSNA | A185E | 185 1310 | 3 | 11 | 7 | 1 | 2 | 300974 | 3A24 | 04267 | LA RONGE AVN SVCS LTD, HGR 3 INDL ARPT, EDMONTON | A | |
| WKK | CESSNA | 172C | 17248740 | 3 | 06 | 1 | 1 | 1 | 201076 | 3A12 | 04267 | BASSANO FLYING CLUB, BASSANO, TOJ OBO | A | |
| WKL | CESSNA | 150E | 15060963 | 3 | 04 | 1 | 1 | 1 | 031176 | 3A19 | 04367 | FAGNOD LUCIEN F & MARCEL J, ST BRIEUX, SOK 3VO | S | |
| WKM | CESSNA | 150H | 15067579 | 3 | 04 | 1 | 1 | 1 | 241076 | 3A19 | 04267 | BUSSEY RG, 169 BEAUMONT CRES, FORT MCMURRAY, T9H 2V2 | A | |
| WKN | PIPER | PA28 | 28 1793 | 3 | 07 | 1 | 1 | 2 | 080976 | 2A13 | 15267 | SALE REPORTED/VENTE SIGNEE | A | |
| WKO | BEECH | J35 | D 5357 | 3 | 09 | 1 | 1 | 1 | 231076 | 3A15 | 04267 | M S T FLYING LTD, 1407-75 AVE SW, CALGARY, T2V 0S9 | A | |
| WKP | MOONEY | M20A | 1664 | 3 | 07 | 1 | 1 | 1 | 140476 | 2A3 | 15267 | SWANSON ROY A & WRAY, MILK RIVER | A | |
| WKK | CESSNA | 182A | 34892 | 3 | 08 | 1 | 1 | 1 | 291176 | 3A13 | 04267 | SKIBSTED ERIC & RICKY, BOX 696, ROSEBUD, TOJ 2TO | A | |
| WKS | CESSNA | 180H | 18051824 | 3 | 09 | 5 | 1 | 1 | 021176 | 5A6 | 04267 | LITES BUILDING CENTRE LTD, BOX 1358, BROOKS, TOJ 0JO | A | |
| WKT | STINSON | 108 2 | 108 2469 | 3 | 06 | 5 | 1 | 1 | 051074 | A767 | 09267 | LLOYD MONTE DENNIS, 4215-35 AVE SW, CALGARY, T3E 1A8 | A | |
| WKL | PIPER | PA12 | 12 2831 | 3 | 04 | 1 | 1 | 1 | 021276 | A780 | 15267 | INNISFAIL FLYING CLUB, BOX 1108, INNISFAIL | A | |
| WKN | MODEL | D 11 | F 5252 | 1 | 03 | 1 | 1 | 6 | 041176 | NIL | 042 | GODBERSON FREDERICK A, BOX 208, BARRHEAD | A | |
| WKY | CESSNA | 170B | 20789 | 3 | 06 | 1 | 1 | 1 | 030576 | A799 | 04268 | BERTRAND HL, BOX 65, YELLOWKNIFE, XOE 1HO | T | |
| WLA | HARVARD | IV | CCF4 66 | 1 | 17 | 1 | 1 | 1 | 061172 | A80 | 171 | DURANT FREDRICK A, 8024 17 AVE, SOUTH BURNABY | B | |
| WLB | CESSNA | 172 | 29594 | 3 | 06 | 1 | 1 | 1 | 191076 | 3A12 | 04167 | MCAGY RJ & KING GL, 1997 COLWOOD CRES, VICTORIA | B | |
| WLC | TAYLORCRAFT | BL65 | 2509 | 3 | 02 | 1 | 1 | 1 | 050976 | A700 | 15167 | SIKSTROM FRED, 362-62 AVE E, VANCOUVER, V5X 2E9 | B | |
| WLE | PIPER | PA32 | 32 40256 | 3 | 11 | 1 | 1 | 1 | 220376 | A350 | 15167 | LAMBERTUS WILLIAM, BOX 1093, PRINCE GEORGE, V2L 4V2 | B | |
| WLF | CESSNA | A185E | 185 1259 | 3 | 11 | 6 | 1 | 2 | 160576 | 3A24 | 04167 | TRANS PROVINCIAL AIRLINES LTD, BOX 310, TERRACE | B | |
| WLG | BENSEN | B8M | AK 1 | 1 | 01 | 1 | 1 | 6 | 031068 | NIL | 041 | KIRKLAND ARCHIBALD V, 6683 BURLINGTON AVE, BURNABY | B | |
| WLH | CESSNA | 182C | 52363 | 3 | 08 | 1 | 1 | 1 | 290177 | 3A13 | 04167 | VERNON PILOTS ASSN, 2803-32 ST, VERNON, V1T 5L9 | B | |
| WLJ | PIPER | PA18 | 18 8386 | 3 | 04 | 6 | 1 | 1 | 280476 | 1A2 | 15167 | TILLEY ALLEN W, 1106 FALLS RD, PORT ALBERNI, V9Y 7K4 | B | |
| WLK | AERONCA | 15AC | 15AC 289 | 3 | 06 | 1 | 1 | 1 | 091175 | A802 | 04167 | STIPEC JOSEPH, 5329 125A ST, CLOVERDALE | B | |
| WLL | PIPER | PA28 | 28 23593 | 3 | 06 | 1 | 1 | 1 | 191076 | 2A13 | 15167 | HOWATT RALPH MERLE, 4716 GAIR, TERRACE, V8G 2J9 | B | |
| WLM | PIPER | PA24 | 24 1813 | 3 | 09 | 1 | 1 | 1 | 100676 | 1A15 | 15667 | NICHOLS J W, CHURCHILL FALLS, LABRADOR | F | |
| WLN | FLY BABY | 1A | 67 23 | 1 | 03 | 1 | 1 | 6 | 041173 | NIL | 041 | ASHBY WJ, BOX 40, MONTROSE | B | |
| WLO | HARVARD | IV | CCF4 55 | 1 | 17 | 1 | 1 | 1 | 280776 | A80 | 171 | MCMANN VICTOR E, 686-52 ST, DELTA | B | |
| WLR | PHOEBUS | A1 | 786 | 4 | 01 | 1 | 0 | 1 | 261076 | S82 | 167 | TIMM CLAUD P, 1461 TERRACE AVE, N-VANCOUVER, V7R 1B5 | B | |
| WLT | BEECH | A23 19 | MB 11 | 3 | 06 | 1 | 1 | 1 | 290576 | A1CE | 15267 | BROEN WALLACE K, 10643-43 ST, EDMONTON, T6A 1V2 | A | |
| WLV | CHAMPION | TECA | TECA 326 | 3 | 04 | 1 | 1 | 1 | 150177 | A759 | 04167 | DARIMONT GEORGE L, 2825 SEAVIEW RD, VICTORIA, V8N 1K9 | B | |
| WLX | CESSNA | 172 | 36001 | 3 | 06 | 1 | 1 | 1 | 140476 | 3A12 | 04167 | SMITH DAVID C, 4074 WEST 16 AVE, VANCOUVER, V6R 3E2 | B | |
| WLY | CESSNA | 170A | 19036 | 3 | 06 | 1 | 1 | 1 | 170576 | A799 | 04168 | HUMPREYS AA, BOX 706, VEDDER CROSSING, VOX 1Z0 | B | |
| WLZ | CESSNA | 150H | 15067930 | 3 | 04 | 1 | 1 | 2 | 231176 | 3A19 | 04167 | CARIBOO AIR CHARTER LTD, 204-260 HARVEY AVE, KELOWNA | B | |
| WMA | CESSNA | 150F | 15062519 | 3 | 04 | 1 | 1 | 2 | 240676 | 3A19 | 04167 | PARKSVILLE-QUALICUM CLUB, BOX 51, PARKSVILLE, VOR 2S0 | B | |
| WMB | PIPER | PA22 | 22 6969 | 3 | 05 | 1 | 1 | 1 | 060676 | 1A6 | 15168 | QUESNEL FLYING CLUB, BOX 4664, QUESNEL, V2J 3J9 | B | |
| WMC | PIPER | PA22 | 22 4961 | 3 | 05 | 1 | 1 | 1 | 150576 | 1A6 | 15169 | LOGAN ROBERT F, 3064 NIXON, PRINCE GEORGE, V2K 2B3 | B | |
| WME | CESSNA | 180H | 18051903 | 3 | 09 | 2 | 1 | 1 | 160476 | 5A6 | 04168 | PITMAN GARY LEE, RR4 ROSIA RD, PRINCE GEORGE | B | |
| WMI | DEHAVILLAND | DHC 2 | 1285 | 1 | 16 | 2 | 1 | 1 | 140775 | A22 | 162 | HIGH ARCTIC LEASEHOLDS LTD, INDL ARPT, EDMONTON | A | |
| WML | PIPER | PA18 | 18 269 | 3 | 03 | 6 | 1 | 1 | 180775 | 1A2 | 15269 | WUTHRICH KARL, ETAL, BOX 992, FORT ST JOHN V0C 2P0 | B | |
| WML | CESSNA | 180J | 18052347 | 3 | 09 | 1 | 1 | 1 | 150676 | 5A6 | 04473 | HERRINGTON GRANT, RR1, ARKONA, NOM 180 | Q | |
| WML | PIPER | PA22 | 22 9628 | 3 | 04 | 1 | 1 | 1 | 180676 | 1A6 | 15474 | DOUGHTY JOHN S, RR2, DUNDAS | Q | |
| WML | CESSNA | A185F | 18502236 | 3 | 11 | 1 | 1 | 1 | 110676 | 3A24 | 04473 | ST JOHN BRUCE C, RR4, ORILLIA, L3V 6H4 | Q | |
| WML | CESSNA | A185F | 18502238 | 3 | 11 | 1 | 1 | 2 | 110676 | 3A24 | 04473 | PARSONS AIRWAYS NORTHERN, BOX 759, FLIN FLON, R8A 1N6 | M | |
| WML | CESSNA | U206F | 20602106 | 3 | 12 | 6 | 1 | 1 | 210876 | A4CE | 04473 | MARGISON MNGT LTD AD, 210-65 QUEEN ST W, TORONTO | Q | |

| MARKING MARQUE | CAT. NO. - CAT. D'AVIATION | TYPE | MODELE | MANUFACTURER'S NUMBER NUMERO DU CONSTRUCTEUR | COUNT OF MANUFACTURE DATE OF CONSTRUCTION | GROSS WEIGHT POIDS BRUT | LOAD - SEA - SA D. NO. 8 PL S. NO. 8 PL S. NO. 8 PL | BASE OF AIRCRAFT DESTIN A | CERT. OF NAVIGABILITE OU PERMIS DE VOL VALABLE JUSQU'AU | CERT. OF AIRW. OR FLIGHT PERMIT VALU TO | REGISTRATION CANCELLED IMMATRICULATION ANNULEE | AIRCRAFT TYPE APPROVAL OR SPECS. | ENGINE MANUFACTURER CONSTRUCTEUR DU MOTEUR | REGION - REGION YEAR IMPORTED ANNEE D'IMPORTATION | OWNER'S NAME AND ADDRESS NOM ET ADRESSE DU PROPRIETAIRE | PROVINCE |
|-------------------|----------------------------|--------|----------|---|--|----------------------------|--|------------------------------|--|---|---|---|---|---|--|----------|
| | | | | | | | | | | | REGISTRATION CANCELLED IMMATRICULATION ANNULEE | AIRCRAFT TYPE APPROVAL OR SPECS. | | | OWNER'S NAME AND ADDRESS NOM ET ADRESSE DU PROPRIETAIRE | |
| WMO2 | AEROSPATIALE | SA341G | 1056 | 4 12 1 | 1 2 | 090676 | | | | | H77 | 52473 | DOMINION-PEGASUS HELCPTR, BOX 340, KING CITY, LOG 1K0 | Q | | |
| WMP1 | JOEDEL | D 11 F | 5176 | 1 03 1 | 1 6 | 080876 | | | | | NIL | 044 | OTT ARTHUR R, 195 GATEWOOD RD, KITCHENER, N2M 4E3 | O | | |
| WMR1 | PIPER | PA22 | 22 9294 | 3 04 1 | 1 1 | 190776 | | | | | 1A6 | 15473 | HIND WILLIAM E, BOX 21 CON 6, MOUNT HOPE | O | | |
| WMS1 | CESSNA | A185E | 185 1304 | 3 11 2 | 1 1 | 160377 | | | | | 3A24 | 04167 | TANCHAK LTD MP, 2596 DAVIES AVE, PORT COQUITLAM | B | | |
| WMT3 | SCHWEIZER | SGS233 | 73 | 3 02 1 | 0 1 | 210476 | | | | | G2EA | 168 | ALBERNI VALLEY SOARING ASSN, BOX 201, PORT ALBERNI | B | | |
| WMV1 | CESSNA | 150C | 1505922 | 3 03 1 | 1 2 | 100177 | | | | | 3A19 | 04168 | VICTORIA FLG CLUB INC, BOX 2069, SIDNEY, V8L 3S3 | B | | |
| WMW1 | CESSNA | 185 | 185 0229 | 3 10 6 | 1 1 | 190177 | | | | | 3A24 | 04167 | JOHNSON ROBERT & DUNLOP JEAN, BOX 100, SOUTH SLOCAN | B | | |
| WMX1 | CESSNA | 150 | 17849 | 3 03 1 | 1 1 | 261176 | | | | | 3A19 | 04168 | DAVIES SPENCER C, 1929 BEACH DR, VICTORIA | B | | |
| WMY1 | MACCHI | AL60F5 | 53 6233 | 4 14 1 | 1 7 | 081175 | | | | | NIL | 15472 | BORGHESE VICTOR, 6 DAVIS ST, SIMCOE, N3Y 2P9 | O | | |
| WMZ1 | CESSNA | 177 | 17701071 | 3 07 1 | 1 1 | 160377 | | | | | A13CE | 15168 | FRIESEN DAVID GORDON, RR2 POSTIL DR, VERNON | B | | |
| WNA1 | REPUBLIC | RC 3 | 1010 | 3 10 4 | 1 1 | 080676 | | | | | A769 | 09568 | BARRETTE A & SCHEPPER J, 1368 ONTARIO ST E, MONTREAL | Q | | |
| WNB1 | LUSCOMBE | 8A | 5520 | 3 03 1 | 1 1 | 280174 | | | | | A694 | 04567 | PERREAULT ROBERT, 4438 BLVD GOUIN E, MONTREAL | Q | | |
| WNC4 | BENSEN | B8M | QCA 150 | 1 01 5 | 1 6 | 011271 | | | | | NIL | 385 | CHAUSSE LUCIEN, 88 PLACE STE CLAIRE, STE ROSE, LAVAL | Q | | |
| WND1 | MARANDA AMF | S14F | JP143 | 1 03 1 | 1 6 | 171074 | | | | | NIL | 154 | PETERSON JORGEN, 1323 MINDEN ST, OSHAWA | O | | |
| WNF4 | BENSEN | B8M | QCA 174 | 1 01 1 | 1 6 | 120769 | | | | | NIL | 385 | PERRON CLEMENT, 218 ROUSSILLON, PONT VIAU | O | | |
| WNG4 | BENSEN | B8M | QCA 147 | 1 01 1 | 1 6 | 210671 | | | | | NIL | 384 | SALE REPORTED/VENTE SIGNALÉE | O | | |
| WNH1 | VOLMER | VJ22 | H001 | 1 03 4 | 1 6 | 110776 | | | | | NIL | 154 | HOYE WN, 231 GRANDVIEW RD, RR2, BELLS CORNER, K2H 8B9 | O | | |
| WNI4 | BENSEN | B8M | QCA 187 | 1 01 1 | 1 6 | 050972 | | | | | NIL | 385 | LAPIERRE M, 248 GRAND COTE, LANORAIE, CO BERTHIER | Q | | |
| WNL1 | AERONCA | 7AC | 7AC 717 | 3 02 1 | 1 1 | 281075 | | | | | A759 | 04567 | AIRSPORT INC, 164 ST ELOI, CHICOUTIMI N, G7G 2R2 | Q | | |
| WNM1 | CESSNA | 177 | 17700104 | 3 07 1 | 1 1 | 291076 | | | | | A13CE | 15567 | AIR CADET LEAGUE CAN, 6440 TERREBONNE AVE, MONTREAL | Q | | |
| WNN1 | MARANDA LOISIR | RA14SL | JGL1 | 1 03 1 | 1 6 | 041076 | | | | | NIL | 155 | LEGAULT JEAN G, 1660 DESMARCHAIS, MONTREAL | Q | | |
| WNO1 | TAYLORCRAFT | BC12D | 7182 | 3 02 1 | 1 1 | 260472 | | | | | A696 | 04168 | BRISSON JB, BOX 595, ELKFORD, V0B 1H0 | B | | |
| WNP1 | MARANDA AMF | S14 | JP100 | 1 03 5 | 1 6 | 080773 | | | | | NIL | 045 | PELLETIER JACQUES, CP 189, MANIWAKI, JOW 1M0 | Q | | |
| WNQ1 | CESSNA | 150H | 15067855 | 3 04 1 | 1 1 | 180276 | | | | | 3A19 | 04467 | LTERSCHAFT ROBERT D, 240 WENDY AVE, TIMMINS | D | | |
| WNS4 | BENSEN | B8M | QCA 190 | 1 01 1 | 1 6 | 300576 | | | | | NIL | 382 | LAFONTAINE N, GENERAL DELIVERY, FORT McMURRAY | A | | |
| WNT1 | BEECH | 95A55 | TC 263 | 3 15 1 | 2 2 | 081076 | | | | | 3A16 | 04573 | AEROBEC LTEE, CP 1, AEROPORT QUEBEC, STE-FOY G2E 3L9 | O | | |
| WNV1 | CESSNA | A185E | 185 1334 | 3 11 7 | 1 1 | 311276 | | | | | 3A24 | 04368 | KEEWATIN ELECT & DIESELS LTD, 1040 COULTER, WINNIPEG | M | | |
| WNX4 | BENSEN | B8M | QCA 178 | 1 01 1 | 1 6 | 311069 | | | | | NIL | 385 | WING ROBERT, 136 NEWBURY ST, GREENFIELD PARK | Q | | |
| WNZ1 | GLOBE | GC 18 | 29 | 3 04 1 | 1 1 | 200576 | | | | | A766 | 04267 | NEIL MATTHYS C, VETERAN, TOC 250 | A | | |
| WOA1 | AERO COMMANDER | 1121 | 21 | 3 35 1 | 2 1 | 150976 | | | | | A2SW | 35667 | CENTRAL & N'S TRUST CO, 860 MAIN ST, MONCTON, E1C 1G2 | K | | |
| WOB1 | CESSNA | 185C | 185 0656 | 3 10 6 | 1 1 | 120676 | | | | | 3A24 | 04564 | OBRIEN W L, 635 DORCHESTER BLVD W, MONTREAL | Q | | |
| WOC1 | CESSNA | 177 | 17700374 | 3 07 1 | 1 1 | 120177 | | | | | A13CE | 15467 | TESSIER MICHAEL A, CAN FORCES BASE, BORDEN | Q | | |
| WOD1 | PIPER | PA30 | 30 79 | 3 12 1 | 2 1 | 181176 | | | | | A1EA | 15267 | CLEMENT CL & KOWALIK EJ, 632 MARIAN CRES NE, CALGARY | A | | |
| WOE1 | CESSNA | 177 | 17700933 | 3 07 1 | 1 1 | 280376 | | | | | A13CE | 15568 | LESSARD PAUL, 845 JOUBERT, LAVAL | Q | | |
| WOF2 | HUGHES | 269B | 65 0185 | 3 04 1 | 1 2 | 180172 | | | | | 4H12 | 15568 | OLYMPIC HELCPTRS, 1850 LAURENTIAN, MONTREAL, H4R 1J9 | Q | | |
| WOI3 | SCHWEIZER | SGS126 | 372 | 3 01 1 | 0 1 | 190576 | | | | | 1G10 | 568 | VOL A VOILE, BUCKINGHAM GLIDING CLUB, BUCKINGHAM | Q | | |
| WOJ1 | PIPER | PA28 | 28 20862 | 3 06 1 | 1 1 | 230776 | | | | | 2A13 | 15467 | HILLARY BRUCE, 1317 WELLINGTON ST, OTTAWA, K1Y 3B1 | O | | |
| WOK1 | CESSNA | 182L | 18258862 | 3 09 1 | 1 2 | 280277 | | | | | 3A13 | 04468 | TORONTO ARWYS, BUTTONVILLE ARPT, BUTTONVILLE, L0H 1B0 | O | | |
| WOM1 | CESSNA | 180H | 18051919 | 3 09 1 | 1 1 | 240576 | | | | | 5A6 | 04569 | BAKER, R J, 44 OXFORD RD, BAIE D'URFE | Q | | |
| WOO1 | CESSNA | 180C | 50686 | 3 08 2 | 1 1 | 060277 | | | | | 5A6 | 04568 | AUBIN LTEE CLAUDE, 550 DOMAINE, ST-JEROME, J7Z 4E2 | Q | | |
| WOP1 | CESSNA | 180 | 32463 | 3 08 6 | 1 1 | 280277 | | | | | 5A6 | 04168 | PEARCE T & MELO H, 2030 SEAL COVE CIRC, PR-RUBERT | B | | |
| WOQ1 | PIPER | PA18S | 18 7836 | 3 05 7 | 1 1 | 270776 | | | | | LA2 | 15568 | AUBERTIN E, 10101 RUE HEBERT, MONTREAL NORD | Q | | |
| WOR1 | DOUGLAS | DC3A | 3296 | 3 40 1 | 2 1 | 131173 | | | | | A669 | 19567 | BOUCHARD GERARD, 245-11 AVE, LACHINE | Q | | |
| WOT1 | CESSNA | A185E | 185 1356 | 3 11 7 | 1 2 | 170676 | | | | | 3A24 | 04368 | SLATE FALLS ARWYS, BOX 188, SIOUX LOOKOUT, POY 2T0 | O | | |
| WOV1 | CESSNA | 1721 | 17256608 | 3 07 1 | 1 1 | 070377 | | | | | 3A12 | 15468 | SIVRET LUCIEN, 2009 MAIN ST, VAL-CARON, POM 3A0 | D | | |
| WOV3 | BAKFLIEG | SB7M | JM3 | 1 01 1 | 0 6 | 110676 | | | | | NIL | 5 | MANDLA J, 3320 BEAUCLERK, MONTREAL | Q | | |
| WOW2 | HUGHES | 269B | 65 0211 | 3 04 6 | 1 1 | 120376 | | | | | 4H12 | 15565 | COSSETTE JM, 355 NOTRE DAME, REPENTIGNY, J6A 2S7 | Q | | |
| WOX1 | PIPER | PA23 | 27 3474 | 3 16 1 | 2 2 | 111276 | | | | | LA10 | 15467 | CENTRAL AIRWAYS LTD, TORONTO ISLAND ARPT, TORONTO | O | | |

| MARKING MARQUE | TYPE | MODEL | MANUFACTURER'S NUMBER NUMÉRO DU CONSTRUCTEUR | COUNTRY OF MANUFACTURE PAYS DE CONSTRUCTION | GROSS WEIGHT POIDS BRUT | LAND - SEA - AIR TERRESTRE - MER - AER | J. SER. QU. ET N. | NAME OF MANUFACTURER NOM DU CONSTRUCTEUR | PURPOSE DESTINÉE A | CERT. OF AIRW. OR FUELS PERMIT VALID TO | CERTIFICAT DE NAVIGATION OU PERMIS DE VOL VALABLE JUSQU'AU | REGISTRATION CANCELLED ANNULATION JARQUEE | AIRCRAFT TYPE APPROVAL ON SPEC. | YEAR IMPORTED ANNÉE D'IMPORTATION | OWNER'S NAME AND ADDRESS NOM ET ADRESSE DU PROPRIÉTAIRE | PROVINCE |
|-------------------|----------|-------|---|--|----------------------------|---|-------------------|---|-----------------------|---|--|--|--|--------------------------------------|--|----------|
| | | | | | | | | | | | | | | | | |
| WOY1 | CESSNA | 150H | 15068564 | 3 | 04 1 | 1 | 1 | 2 | 240476 | | | | 3A19 | 04268 | CANADAIR EMPLOYEES REC, BOX 6087, MONTREAL, H4R 1K2 | Q |
| WOZ1 | CESSNA | 150H | 15068551 | 3 | 04 6 | 1 | 1 | 1 | 170776 | | | | 3A19 | 04268 | ADAMS JR & CAPREOL PS, MAITOU VALLEY, S-AGATHE-MT | Q |
| WPA1 | PIPER | J3F65 | 5536 | 3 | 02 7 | 1 | 1 | 1 | 260576 | | | | A692 | 04367 | CAQUETTE GILBERT, EAR FALLS, POV 1T0 | Q |
| WPB1 | CESSNA | 402 | 402 0160 | 3 | 18 1 | 2 | 1 | 0 | 050177 | | | | A7CE | 04367 | C A PITTS, ETAL, HGR T68 ELLICE & FERRY RD, WINNIPEG | M |
| WPC1 | CESSNA | 310N | 310N0024 | 3 | 16 1 | 2 | 1 | 2 | 101076 | | | | 3A10 | 04467 | ECLIPSE CONSULTANTS LTD, RRI, OSHAWA, L1H 7K4 | Q |
| WPD1 | CESSNA | 337C | 337 0766 | 3 | 14 1 | 2 | 2 | 2 | 250277 | | | | A6CE | 04468 | WHITE RIVER AIR SVCS, BOX 1160, TIMMINS | Q |
| WPE1 | CESSNA | T337C | 337 0765 | 3 | 14 1 | 2 | 1 | 1 | 120277 | | | | A6CE | 04467 | COLT MARINE & AERO LTD, BOX 2032 STN E, DARTMOUTH | V |
| WPF1 | CESSNA | 401 | 401 0157 | 3 | 18 1 | 2 | 2 | 2 | 110274 | | | | A7CE | 04367 | LAMBAIR LTD, BOX 808, THE PAS, R9A 1K8 | M |
| WPG1 | CESSNA | 421 | 421 0089 | 3 | 19 1 | 2 | 2 | 2 | 070776 | | | | A7CE | 04468 | SKYCHARTER (MALTON) LTD, BOX 130, MALTON, L4T 3B5 | O |
| WPH1 | AERONCA | 7AC | 7AC 5188 | 3 | 02 1 | 1 | 1 | 1 | 130277 | | | | A759 | 04368 | COROLUICK GUS, WOOD MOUNTAIN, SOH 4L0 | S |
| WPI1 | LUSCOMBE | 8A | 8A 3871 | 3 | 02 1 | 1 | 1 | 1 | 180875 | | | | A694 | 04269 | ELSON J, BOX 2698, YELLOWKNIFE, XOE 1H0 | T |
| WPJ1 | BELL | 206A | 102 | 3 | 09 1 | 1 | 2 | 1 | 100576 | | | | H2SW | 28267 | SHIRLEY HELCPTRS, HGR 3 INDL ARPT, EDMONTON, T5G 2Z3 | A |
| WPL1 | PIPER | PA30 | 30 1258 | 3 | 12 1 | 2 | 1 | 1 | 301276 | | | | A1EA | 15166 | TOWER STANLEY C, RR2, KELOWNA | B |
| WPM1 | HARVARD | IV | CCF4 35 | 1 | 16 1 | 1 | 1 | 1 | 190776 | | | | A80 | 173 | LANGE NORMAN, ROSSER, ROH 1E0 | M |
| WPO1 | BEECH | D18S | CA-56 | 3 | 23 1 | 2 | 2 | 2 | 160576 | | | | A765 | 16168 | NORTHERN THUNDERBIRD AIR, BOX 1510, PRINCE GEORGE | B |
| WPP1 | CESSNA | 140 | 15004 | 3 | 03 1 | 1 | 1 | 1 | 130676 | | | | A768 | 04372 | LECERF PAUL E, BOX 700, TISDALE, SOE 1T0 | S |
| WQP1 | PIPER | PA24 | 24 2182 | 3 | 08 1 | 1 | 1 | 1 | 081076 | | | | 1A15 | 15367 | HEAMAN S A & FROEBE F F, BOX 31, CARMAN | M |
| WQS1 | HARVARD | IV | CCF4 46 | 1 | 17 1 | 1 | 1 | 1 | 281176 | | | | A80 | 174 | BOURDEAU ARMAND, 611 FOURTH ST E, CORNWALL, K6H 2K1 | Q |
| WPT1 | CESSNA | 177 | 17700070 | 3 | 07 1 | 1 | 1 | 1 | 270875 | | | | A13CE | 15467 | CLEMSON SL, 71 PAPERBIRCH DR, DON MILLS, M3C 2E6 | O |
| WPU1 | CESSNA | T210H | T2100315 | 3 | 11 1 | 1 | 1 | 1 | 040776 | | | | BA21 | 04367 | TECHNEQUIP LTD, 367-34 ST E, SASKATOON, S7K 0S9 | S |
| WPV1 | CESSNA | 150H | 15067736 | 3 | 04 1 | 1 | 1 | 1 | 280676 | | | | 3A19 | 04367 | STEVENSON MERRILL A, BOX 55, ETHETON | S |
| WPX1 | CESSNA | 177 | 17700099 | 3 | 07 1 | 1 | 1 | 1 | 091076 | | | | A13CE | 15367 | MANSON ROBERT J, BOX 140, WISETON, SOL 3M0 | S |
| WQA1 | PIPER | PA18 | 18 8605 | 3 | 04 5 | 1 | 2 | 2 | 230676 | | | | 1A2 | 15467 | OWEN SOUND AIR SVCS LTD, BOX 659, WIARTON, NOH 2T0 | Q |
| WQB1 | PIPER | PA32 | 32 40336 | 3 | 11 1 | 1 | 1 | 1 | 230676 | | | | A3S0 | 15267 | TOM JOHNS LTD, 5008-50 ST, LLOYDMINSTER | A |
| WQC1 | CESSNA | 150H | 15067744 | 3 | 04 1 | 1 | 1 | 1 | 130277 | | | | 3A19 | 04468 | SINCLAIR R BRUCE, 827 OSHAWA BLVD N, OSHAWA, L1G 5V5 | O |
| WQD1 | CESSNA | 150H | 15067757 | 3 | 04 1 | 1 | 2 | 1 | 171069 | | | | 3A19 | 04467 | MAPLE AIR SVCS LTD, MAJOR MACKENZIE DRIVE, MAPLE | O |
| WQE1 | AERONCA | 78CM | 7AC 5880 | 3 | 02 1 | 1 | 1 | 1 | 071176 | | | | A759 | 04467 | KERCHER ROSS, RR2, KIPPEN | O |
| WQG1 | CESSNA | 150H | 15067765 | 3 | 04 1 | 1 | 2 | 2 | 041176 | | | | 3A19 | 04468 | OSHAWA FLG CLUB, HGR 1 MUNICIPAL ARPT, OSHAWA | O |
| WQH1 | CESSNA | 150H | 15067773 | 3 | 04 1 | 1 | 2 | 2 | 230976 | | | | 3A19 | 04468 | MAPLE AIR SVCS LTD, MAJOR MACKENZIE DRIVE, MAPLE | O |
| WQJ1 | PIPER | PA28R | 28R30024 | 3 | 07 1 | 1 | 1 | 1 | 080776 | | | | 2A13 | 15267 | MATTHEWS DOUGLAS L, BOX 2166, YELLOWKNIFE, XOE 1H0 | T |
| WQK1 | PIPER | PA23 | 23 172 | 3 | 11 1 | 2 | 1 | 1 | 010676 | | | | 1A10 | 15368 | GRANCO SALES LTD, 7 STATION RD, THOMPSON, R8N 0N5 | M |
| WQL1 | CESSNA | 310B | 35700 | 3 | 15 1 | 2 | 1 | 2 | 200875 | | | | 3A10 | 04467 | VICTORIA MOTOR SALES, 1069 VICTORIA ST N, KITCHENER | O |
| WQM1 | CESSNA | 172D | 17250128 | 3 | 07 1 | 1 | 1 | 1 | 070576 | | | | 3A12 | 04268 | HIEBERT CARMAN, BOX 81, RUMSEY, TOJ 2Y0 | A |
| WQN1 | LUSCOMBE | 8A | 6580 | 3 | 03 1 | 1 | 1 | 1 | 031276 | | | | A694 | 04467 | MARCHUK PETER, RRI, THORNDALE | O |
| WQO1 | CESSNA | 177 | 17700240 | 3 | 07 1 | 1 | 1 | 1 | 030477 | | | | A13CE | 15367 | NEWMAN ERIC, 35 HEMLOCK PLACE, WINNIPEG, R2H 1L8 | H |
| WQP1 | CESSNA | 177 | 17700257 | 3 | 07 1 | 1 | 1 | 1 | 140176 | | | | A13CE | 15267 | SKINNER JOHN KEITH, BOX 651, GRANDE PRAIRIE T8V 3A8 | A |
| WQQ1 | CESSNA | 150H | 15067840 | 3 | 04 1 | 1 | 1 | 1 | 130976 | | | | 3A19 | 04468 | MCKENDRY HAROLD, RRI, GLENBURNIE | O |
| WQR1 | PIPER | PA28R | 28R30166 | 3 | 07 1 | 1 | 1 | 1 | 270675 | | | | 2A13 | 15167 | THORLAKSON HM & FISHER TO, RR4, VERNON | B |
| WQS1 | PIPER | PA28 | 28 23914 | 3 | 06 1 | 1 | 1 | 0 | 020976 | | | | 2A13 | 15367 | BROWNE MOTOR CO LTD, GEN DEL, PRINCE ALBERT, S6V 5P7 | S |
| WQV1 | PIPER | PA28 | 28 4471 | 3 | 07 1 | 1 | 1 | 1 | 160377 | | | | 2A13 | 15467 | LAPOINTE JEAN H, 27-3 ST, COLLINGWOOD, L9Y 1K4 | O |
| WQW1 | PIPER | PA28R | 28R30208 | 3 | 07 1 | 1 | 1 | 1 | 111276 | | | | 2A13 | 15267 | ROSZELL STANLEY A, 9905-76A AVE, GRANDE PRAIRIE | A |
| WQX1 | CESSNA | 180 | 31817 | 3 | 08 1 | 1 | 1 | 1 | 220676 | | | | 5A6 | 04467 | SHAW RALPH T, 2212-45 DUNFIELD AVE, TORONTO, M4S 2H4 | O |
| WQZ1 | CESSNA | 150H | 15067895 | 3 | 04 1 | 1 | 1 | 1 | 291176 | | | | 3A19 | 04467 | HODGINS PETER GW, 50 BUTTERFIELD PLACE, BROCKVILLE | O |
| WRA1 | HYSTERE | 20 | 110 | 4 | 40 1 | 2 | 1 | 2 | 210976 | | | | A81 | 35467 | SUGRA LIMITED, SKYPORT HANGAR, MALTON | O |
| WRB1 | PIPER | PA28R | 28R30275 | 3 | 07 1 | 1 | 2 | 2 | 031276 | | | | 2A13 | 15467 | TRENT AIR LTD, BOX 446, PETERBOROUGH, K9J 6Z3 | O |
| WRC1 | CESSNA | 177 | 17700251 | 3 | 07 1 | 1 | 1 | 1 | 170476 | | | | A13CE | 15167 | GREEN RON & ELLIS, 6475 DELHI PL, PRINCE GEORGE | B |
| WRD1 | CESSNA | 150H | 15067866 | 3 | 04 1 | 1 | 2 | 2 | 051176 | | | | 3A19 | 04468 | OSHAWA FLG CLUB, HGR 1 MUNICIPAL ARPT, OSHAWA | O |
| WRE1 | CESSNA | A185E | 185 1333 | 3 | 11 6 | 1 | 2 | 2 | 271175 | | | | BA24 | 04167 | ISLAND AIRLINES, BOX 1510, CAMPBELL RIVER, V9W 5C8 | B |

| MARKINGS MARQUES | CAT. NO. - CAT. D'AVION | TYPE | MODEL | MANUFACTURER'S NUMBER NUMERO DU CONSTRUCTEUR | COUNTRY OF MANUFACTURE PAYS DE CONSTRUCTION | GROSS WEIGHT POIDS BRUT | LAND - SEA - SWI D. CRD 5' H | J. STKS. OCC. ETN | NO. OF ENGINES NOMBRE DES MOTEURS | CERTIFICAT DE NAVIGABILITE OU PERMIS DE VOL VALABLE JUSQU'AU | CERT. OF AIRW. OR FLIGHT PERMIT VALID TO | REGISTRATION CANCELLED IMMATRICULATION ANNULEE | AIRCRAFT TYPE APPROVAL OR SPECS. | ENGINES MANUFACTURER CONSTRUCTEUR DU MOTEUR | REGION - REGION | YEAR IMPORTED DATE D'IMPORTATION | OWNER'S NAME AND ADDRESS NOM ET ADRESSE DU PROPRIETAIRE | PROVINCE |
|---------------------|-------------------------|--------|----------|---|--|----------------------------|---------------------------------|--|--------------------------------------|--|--|---|--|--|-----------------|-------------------------------------|--|----------|
| | | | | | | | | | | | | A13CE | TYPE D'APPROBATION OU DE SPECIFICATIONS | | | | | |
| WRFL | PIPER | PA12 | 12 3008 | 3 04 1 | 1 1 | 1 1 | 070776 | A780 | 15468 | GLANVILLE CLEMENT A, RR7, ST THOMAS, N5P 3T2 | O | | | | | | | |
| WRG1 | CESSNA | 150H- | 15067914 | 3 04 1 | 1 1 | 1 1 | 161176 | 3A19 | 04468 | AUBERTIN R, ETAL, 374 LEVESQUE BOX 254, STURGEON-FL | O | | | | | | | |
| WRH1 | JOHNSTON SPECI | 2 | 1 01 1 | 1 6 | 051271 | NIL | 094 | Sale Reported/Vente Signalee | | | | | | | | | | |
| WRI1 | CESSNA | U206B | U2060814 | 3 12 6 | 1 1 | 1 1 | 210676 | A4CE | 04467 | LEXTON DEVELOPMENTS, 6 TAYDK DR, BOX 225, WOODBRIDGE | O | | | | | | | |
| WRJ1 | SIAT MARCHETTI | S20522 | 387 | 4 09 1 | 1 1 | 1 1 | 240476 | A102 | 09467 | SHAW LAWRENCE J, RR1, ORILLIA | O | | | | | | | |
| WRL1 | CESSNA | 177 | 17700466 | 3 07 1 | 1 1 | 1 1 | 070377 | A13CE | 15467 | VERBEEK THOMAS, RR6, KINGSTON, K7L 4V3 | O | | | | | | | |
| WRO1 | CESSNA | 150H | 15067965 | 3 04 1 | 1 1 | 1 1 | 021276 | 3A19 | 04467 | RONEY CARL R, 30 ARTHUR ST NORTH, ELMIRA, N0B 1R0 | O | | | | | | | |
| WRP1 | CESSNA | 150H | 15067994 | 3 04 1 | 1 1 | 1 1 | 100476 | 3A19 | 04467 | SMITH EDWARD, 73 SEVEN OAKS AVE, BROCKVILLE | O | | | | | | | |
| WRQ1 | CESSNA | 172 | 46718 | 3 06 1 | 1 1 | 1 1 | 291176 | 3A12 | 04367 | ECKART JOHN & CLARK IVES, BIGGAR | S | | | | | | | |
| WRS1 | CESSNA | A185E | 185 1339 | 3 11 1 | 1 1 | 1 1 | 090175 | 3A24 | 04168 | STRANAGHAN KEN, BELLA COOLA | B | | | | | | | |
| WRT1 | CESSNA | 150H | 15068067 | 3 04 1 | 1 2 | 2 | 200676 | 3A19 | 04667 | GANCI PM, ADV TRNG SVC, 584B NEW MEXICO, STEPHENVILLE | F | | | | | | | |
| WRU1 | CHAMPION | 7ECA | 592 | 3 04 1 | 1 1 | 1 1 | 290576 | A759 | 15468 | BROWN JOHN NUGENT, BOX 280, BANCROFT | O | | | | | | | |
| WRV1 | CHAMPION | 7KCAB | 46 | 3 04 1 | 1 1 | 1 1 | 270676 | A759 | 15467 | EXPERIMENTAL ACFT, 555 BRENTWOOD AVE, OSHAWA, L1G 2S9 | O | | | | | | | |
| WRW1 | CESSNA | 150H | 15068051 | 3 04 1 | 1 1 | 1 1 | 260277 | 3A19 | 04467 | MURRAY DAVID A, RR1, CAMERON, K0M 1G0 | O | | | | | | | |
| WRX3 | SCHLEICHER | K7 | 7024 | 4 02 1 | 0 1 | 1 1 | 111076 | G80 | 467 | NEELY JAMES H, 3072 BRIMLEY DR, WINDSOR, N8R 1M2 | O | | | | | | | |
| WRY1 | PIPER | PA18 | 18 8626 | 3 04 1 | 1 1 | 1 1 | 260177 | 1A2 | 15367 | SCHRANK VERNON, BOX 33, MAIDSTONE | S | | | | | | | |
| WRZ1 | CESSNA | 120 | 13813 | 3 03 5 | 1 1 | 1 1 | 040177 | A768 | 04467 | WALKER KEN, CHATSWORTH | O | | | | | | | |
| WSA1 | CESSNA | 177 | 17700490 | 3 07 1 | 1 1 | 1 1 | 311276 | A13CE | 15568 | MACGREGOR JG, 10 TACTICAL AIR GROUP, ST-HUBERT | Q | | | | | | | |
| WSB1 | CESSNA | 185A | 185 0251 | 3 10 6 | 1 1 | 1 1 | 130476 | 3A24 | 04465 | BAILEY W STUART, 33 FAIRVIEW CRES, TRENTON, K8V 5M4 | O | | | | | | | |
| WSH1 | PIPER | PA28 | 28 24012 | 3 06 1 | 1 2 | 1 2 | 131174 | 2A13 | 15367 | THUNDER BAY FLG CLUB, THUNDER BAY ARPT, THUNDER BAY | O | | | | | | | |
| WSI1 | LUSCOMBE | 8A | 3269 | 3 02 1 | 1 1 | 1 1 | 141172 | A694 | 04468 | PATERSON RD, 1535 EVANGELINE DR, OSHAWA | O | | | | | | | |
| WSJ1 | BELLANCA | 17 30 | 30083 | 3 09 1 | 1 1 | 1 1 | 230976 | 1A3 | 04467 | HASKIRK TRANSIT SVC, 100 MAIN ST, SEAFORTH, NOK 1W0 | O | | | | | | | |
| WSK1 | PIPER | PA23 | 27 3822 | 3 16 1 | 2 2 | 2 | 040177 | 1A10 | 15467 | FLIGHTEXEC LTD, 750 CRUMLIN RD, LEONFORTH | O | | | | | | | |
| WSM1 | PIPER | PA28 | 28 4546 | 3 07 1 | 1 1 | 1 1 | 010277 | 2A13 | 15467 | BEACOCK EB & EE, BOX 678 MCNAB ST, FOREST, NON 1J0 | O | | | | | | | |
| WSO1 | PIPER | PA28 | 28 23894 | 3 06 1 | 1 1 | 1 1 | 170177 | 2A13 | 15468 | RICHARDSON C HARRY, 947 HEDGE, MISSISSAUGA, L4Y 1E9 | O | | | | | | | |
| WSP1 | PIPER | PA23 | 23 920 | 3 11 1 | 2 2 | 2 | 100676 | 1A10 | 15567 | MON-DEL AVN LTD, 6200 AIRPORT RD, ST-HUBERT, J3Y 5K2 | Q | | | | | | | |
| WSQ1 | MOONEY | M206 | 680042 | 3 08 1 | 1 1 | 1 1 | 140276 | 2A3 | 15568 | FOGARTY WH, BOX 9, HUDSON, J0P 1H0 | Q | | | | | | | |
| WSR1 | PIPER | PA28 | 28 23992 | 3 06 1 | 1 2 | 2 | 030177 | 2A13 | 15367 | THUNDER BAY FLG CLUB, THUNDER BAY ARPT, THUNDER BAY | O | | | | | | | |
| WSS1 | CESSNA | 150E | 15061265 | 3 04 1 | 1 2 | 2 | 260475 | 3A19 | 04467 | BRAMPTON FLYING CLUB, BOX 306, BRAMPTON, L6V 2L3 | O | | | | | | | |
| WST1 | PIPER | PA28 | 28 4665 | 3 07 1 | 1 1 | 1 1 | 130277 | 2A13 | 15467 | BANFORD EH, ED'S GOLDEN EAGLE SVC, 14 PARK, SMITHS-FLD | O | | | | | | | |
| WSU1 | CESSNA | 150E | 15061502 | 3 04 1 | 1 1 | 1 1 | 170676 | 3A19 | 04467 | Sale Reported/Vente Signalee | O | | | | | | | |
| WSV1 | LAKE | LA 4 | 281 | 3 07 4 | 1 1 | 1 1 | 070975 | 1A13 | 15467 | WEYMAN JJC, 259 LAWRENCE AVE E, TORONTO, M4N 1T6 | O | | | | | | | |
| WSW1 | GRASS HOPPER | ADC 4 | 1 02 1 | 1 6 | 280875 | NIL | 044 | WADDELL MICHAEL L, 446 MAUDE ST, PETROLIA, NON 1R0 | | | | | | | | | | |
| WSX1 | PIPER | PA22 | 22 8982 | 3 04 1 | 1 1 | 1 1 | 140776 | 1A6 | 15467 | HOLSTEIN DONALD R, RR3, HAGERSVILLE | O | | | | | | | |
| WSY1 | PIPER | PA18 | 18 8647 | 3 04 6 | 1 2 | 2 | 130576 | 1A2 | 15468 | WYATT KENNETH G, RR2, LAKEFIELD, K0L 2H0 | O | | | | | | | |
| WSZ1 | PIPER | PA28 | 28 24163 | 3 06 1 | 1 1 | 1 1 | 090976 | 2A13 | 15267 | HOVE CLIFFORD V, RR1, GUN, TOE 1A0 | A | | | | | | | |
| WTB1 | PIPER | PA28 | 28 24259 | 3 06 1 | 1 1 | 1 1 | 190477 | 2A13 | 15258 | PERRY JOHN HARVEY, 703 HILLSIDE ESTATES, EDMONTON | A | | | | | | | |
| WTC1 | PIPER | PA28R | 28R30441 | 3 07 1 | 1 1 | 1 1 | 220476 | 2A13 | 15468 | MCGREGOR WD, 36 FARMBROOK PLACE, KITCHENER, N2M 4K8 | O | | | | | | | |
| WTD1 | PIPER | PA28 | 28 4803 | 3 07 1 | 1 1 | 1 1 | 270277 | 2A13 | 15258 | VOS ROY & JOHN, 1727 LAKEMOUNT BLVD, LETHBRIDGE | A | | | | | | | |
| WTE1 | DEHAVILLAND | DHC 6 | 96 | 1 29 1 | 2 2 | 2 | 170377 | A82 | 512 | LA RONGE AVN SVCS LTD, HGR 3 INDL ARPT, EDMONTON | A | | | | | | | |
| WTF1 | CESSNA | U206C | U2061018 | 3 12 6 | 1 1 | 1 1 | 120576 | A4CE | 04568 | GAUTHIER MARCEL, ETAL, 17 CH NORMANDIE, STE-AGATHE | Q | | | | | | | |
| WTH1 | CESSNA | 180H | 18051891 | 3 09 6 | 1 2 | 2 | 210576 | 5A6 | 04468 | LAKELAND AIRWAYS LTD, BOX 249, TEMAGAMI, POH 2H0 | O | | | | | | | |
| WTI1 | PIPER | PA12 | 12 39 | 3 04 1 | 1 1 | 1 1 | 150876 | A780 | 15468 | CHMELA WALTER F, 10 COURTHOOD PLACE, WILLOWDALE | O | | | | | | | |
| WTJ1 | MUNRO MICROPLA | RMM1 | 1 01 1 | 1 6 | 261268 | NIL | 154 | MUNRO RAYMOND A, OAK ST, BOX 96, LANCASTER | | | | | | | | | | |
| WTK1 | PIPER | PA12 | 12 1610 | 3 04 7 | 1 1 | 1 1 | 250674 | A780 | 15469 | SISKA S, RR3 BOX 64, 14 COUNTRY CLUB DR, BELLEVILLE | O | | | | | | | |
| WTL1 | PIPER | PA23 | 23 1951 | 3 13 1 | 1 2 | 1 2 | 040676 | 1A10 | 15360 | PRA TT WR & BOSZKO M, 259 SCOTIA ST, WINNIPEG | M | | | | | | | |
| WTN1 | CESSNA | 177 | 17700924 | 3 07 1 | 1 1 | 1 1 | 240576 | A13CE | 15468 | 242679 AIRCRAFT LTD, 1-6 GEORGE ST S, BRAMPTON | O | | | | | | | |
| WTO1 | CESSNA | 177 | 17701037 | 3 07 1 | 1 1 | 1 1 | 240576 | A13CE | 15468 | BONK WALDEMAR E, 30 VASSAR, ISLINGTON, M9B 5G1 | O | | | | | | | |

| MARCHE MARCHÉ | CAT. AC - CAT. D'ALOR | TYPE | MODEL | MANUFACTURER'S NUMBER | COUNTRY OF MANUFACTURE PAIS DE CONSTRUCTION | GROSS WEIGHT POIDS BRUT | LONG. T. SEA + 40 C. OR D. P.H. | ROUTE - ROUTING - SOUS L. OR D. P.H. | TYPE OF APPROVAL MONT. OR APPROV. | CERT. OF NAVIGABILITY OU PERMIS DE VOL VALABLE JUSQU'AU | CERTIFICATE DE NAVIGABILITE OU PERMIS DE VOL VALABLE JUSQU'AU | REGISTRATION CANCELLED RADIATION ANNULEE | AIRCRAFT TYPE APPROVAL OR SPEC. | ENGINE MANUFACTURER CONSTRUCTEUR DU MOTEUR | YEAR MANUFACTURED ANNEE D'IMPRESSION | OWNER'S NAME AND ADDRESS | PROVINCE |
|------------------|-----------------------|--------|----------|------------------------|--|----------------------------|------------------------------------|---|--------------------------------------|--|---|---|--|---|---|--------------------------|----------|
| | | | MODELE | NUMERO DU CONSTRUCTEUR | | | | | | | | TYPE D'APPROBATION OU DE SPECIFICATIONS | NOM ET ADRESSE DU PROPRIETAIRE | | | | |
| WTPL | CESSNA | 177 | 17700863 | 3 | 07 | 1 | 1 | 1 | 300776 | A13CE | 15368 | DORGE A, BOX 117, ST AGATHE PO | M | | | | |
| WTQ1 | LUSCOMBE | 8A | 3434 | 3 | 03 | 1 | 1 | 1 | 051176 | A694 | 04468 | BARKER ALAN LEE, 211 HENRY ST, WHITBY, LIN SCS | Q | | | | |
| WTR1 | CESSNA | 182L | 18258820 | 3 | 09 | 1 | 1 | 1 | 171076 | 3A13 | 04368 | CAMERON DOUGLAS K, 870-55 AVE, LACHINE, H8T 3B6 | Q | | | | |
| WTS1 | CESSNA | 182 | 33426 | 3 | 08 | 1 | 1 | 1 | 130776 | 3A13 | 04168 | POLLOCK K & L, 3240 FAIRMONT RD, N-VANCOUVER, V7R 2W6 | B | | | | |
| WTT3 | SCHLEICHER | AS K13 | 13083 | 4 | 02 | 1 | 0 | 1 | 190676 | G86 | 468 | AIR SAILING LTD, BOX 2, ETOBICOKE, M9C 4V2 | O | | | | |
| WTU1 | DOUGLAS | DC3C | 25802 | 3 | 40 | 1 | 2 | 2 | 180177 | A669 | 19472 | MILLARDAIR LTD, BOX 248, MALTON, L4T 3B6 | O | | | | |
| WTV1 | DOUGLAS | DC3C | 42 92493 | 3 | 40 | 1 | 2 | 2 | 080676 | A669 | 19468 | MILLARDAIR LTD, BOX 248, MALTON, L4T 3B6 | O | | | | |
| WTH1 | CESSNA | 337C | 337 0909 | 3 | 14 | 1 | 2 | 1 | 110576 | A6CE | 04268 | PIEDMONT AIR SVC LTD, BOX 1630, PINCHER CK, TOK 1W0 | A | | | | |
| WTY3 | SCHWEIZER | SGU222 | 194 | 3 | 01 | 1 | 0 | 1 | 270876 | G18 | 468 | SOSA GLIDING CLUB, BOX 654 STN Q, TORONTO, M4T 2N5 | O | | | | |
| WTZ1 | CHAMPION | 7EC | 7EC 629 | 3 | 03 | 1 | 1 | 1 | 050676 | A759 | 04468 | SALE REPORTED/VENTE SIGNALEE | O | | | | |
| WUA1 | CESSNA | 177 | 17700221 | 3 | 07 | 1 | 1 | 1 | 050776 | A13CE | 15367 | THOMPSON HILLIS A, BOHARM, SOH OHO | S | | | | |
| WUB1 | CESSNA | 150H | 15067814 | 3 | 04 | 1 | 1 | 2 | 210177 | 3A19 | 04268 | AGAIR LTD, BOX 6071, FORT ST-JOHN, V1J 4H6 | B | | | | |
| WUC1 | CESSNA | 150H | 15067820 | 3 | 04 | 1 | 1 | 2 | 051276 | 3A19 | 04368 | NIPAWIN AIR SERVICES LTD, BOX 1540, NIPAWIN, SOE 1E0 | S | | | | |
| WUD1 | CESSNA | 150H | 15067834 | 3 | 04 | 1 | 1 | 1 | 251176 | 3A19 | 04368 | COOK MAURICE E, 1910 RETALLACK ST, REGINA, S4T 2J9 | S | | | | |
| WUE1 | MOONEY | M20E | 1160 | 3 | 08 | 1 | 1 | 1 | 280676 | 2A3 | 15267 | BUHLER JESSIE, BOX 1675, PEACE RIVER | A | | | | |
| WUF1 | PIPER | PA28R | 28R30330 | 3 | 08 | 1 | 1 | 1 | 260177 | 2A13 | 15267 | MEDICINE HAT BRICK & TILE CO, BOX 70, MEDICINE HAT | A | | | | |
| WUG1 | CESSNA | 140 | 9544 | 3 | 03 | 1 | 1 | 1 | 310776 | A768 | 04267 | FARNSWORTH ALLAN DALE, BOX 261, PINE POINT, XOE 0W0 | T | | | | |
| WUH1 | BEECH | 3NH | CA 222 | 3 | 23 | 1 | 2 | 1 | 090876 | A100 | 16168 | FUNASTIC ENTPRS LTD, 2-7224 NEAL, VANCOUVER, V6P 3N7 | B | | | | |
| WUI1 | PIPER | PA23 | 27 3635 | 3 | 11 | 1 | 2 | 1 | 231176 | 1A10 | 15267 | FESTIVAL FORD SALES, 5804-50 AVE, RED DEER, T4N 4C2 | A | | | | |
| WUM1 | CESSNA | 177 | 17700338 | 3 | 07 | 1 | 1 | 1 | 170576 | A13CE | 15267 | PAWSEY RON E, EDGERTON, TOB 1K0 | A | | | | |
| WUN1 | CHAMPION | 7ECA | 487 | 3 | 04 | 1 | 1 | 1 | 181074 | A759 | 15367 | CAMPBELL DOUGLAS, 263 RIVER PK DR, MOOSE JAW, S6H 6K4 | S | | | | |
| WUD1 | PIPER | PA28 | 28 22795 | 3 | 06 | 1 | 1 | 1 | 051176 | 2A13 | 15267 | LAKESIDE FARM INDS LTD, BOX 800, BROOKS, TOJ 0J0 | A | | | | |
| WUP1 | PIPER | PA28 | 28 22359 | 3 | 06 | 1 | 1 | 1 | 201076 | 2A13 | 15367 | M C PETROLEUMS LTD, BOX 460, MAPLE CREEK, SON 1N0 | S | | | | |
| WUQ1 | CESSNA | 182E | 18253688 | 3 | 09 | 1 | 1 | 1 | 241276 | 3A13 | 04368 | GARDINER IRVING, MINTO, ROK 1M0 | M | | | | |
| WUR1 | CESSNA | 177B | 17701431 | 3 | 07 | 1 | 1 | 1 | 280976 | A13CE | 15270 | BRUDER ARLIE P, BOX 430, MANNING | A | | | | |
| WUS1 | BELLANCA | 14 192 | 4081 | 3 | 08 | 1 | 1 | 1 | 231176 | 1A3 | 04167 | SALIKEN GEORGE & JACOBSEN VJ, BOX 293, WINFIELD | B | | | | |
| WUJ1 | PIPER | PA18 | 18 3738 | 3 | 03 | 5 | 1 | 1 | 300876 | 1A2 | 15367 | BLACK J. ROBERT, BOX 70, MAPLE CREEK, SON 1N0 | S | | | | |
| WUX1 | CESSNA | 210C | 21058098 | 3 | 09 | 1 | 1 | 1 | 080776 | 3A21 | 04268 | BROWN GORDON EG, BOX 1002, LETHBRIDGE, T1V 4A2 | A | | | | |
| WUY1 | CESSNA | 172 | 29481 | 3 | 06 | 1 | 1 | 1 | 230576 | 3A12 | 04167 | QUINN DONALD, 2648 PARKVIEW ST, CLEARBROOK | B | | | | |
| WUZ1 | CESSNA | 182E | 18253933 | 3 | 09 | 1 | 1 | 1 | 040576 | 3A13 | 04168 | HILLSIDE LOGGING, 1715 CLIFFORD, KAMLOOPS, V2B 4G7 | B | | | | |
| WVA1 | CESSNA | 182B | 52336 | 3 | 08 | 1 | 1 | 1 | 151076 | 3A13 | 04168 | DESROSIERS C & DUSSEAULT R, BOX 335, GOLDEN | B | | | | |
| WVB1 | CHAMPION | 7ECA | 491 | 3 | 04 | 1 | 1 | 1 | 020377 | A759 | 15268 | DAVIDSON LR & MULLINS WL, 405-11343-124 ST, EDMONTON | A | | | | |
| WVE1 | PIPER | PA28 | 28 1691 | 3 | 07 | 1 | 1 | 1 | 030776 | 2A13 | 15168 | JOHNSON PETER R, BOX 835, PORT HARDY, VON. 2P0 | B | | | | |
| WVF1 | BEECH | 50 | P 5 | 3 | 19 | 1 | 2 | 1 | 070876 | A12CE | 15268 | CANADIAN UTILITIES, 10040-104 ST, EDMONTON, T5J 0Z2 | A | | | | |
| WVG1 | PIPER | PA23 | 27 3589 | 3 | 16 | 1 | 2 | 2 | 150177 | 1A10 | 15367 | AIRCRAFT CO REGINA LTD, BOX 13, REGINA, S4P 2Z5 | S | | | | |
| WVH1 | PIPER | PA14 | 14 496 | 3 | 05 | 1 | 1 | 1 | 060576 | A797 | 15267 | S N RANCH LTD, BOX 430, CLARESHOLM, TOL OTG | A | | | | |
| WVI1 | BEECH | 23 | M 271 | 3 | 07 | 1 | 1 | 1 | 030576 | A1CE | 15267 | BRAZEAU AVN LTD, BOX 1501, DRAYTON VALLEY, TOE 0M0 | A | | | | |
| WVK1 | CHAMPION | 7ECA | 7ECA 407 | 3 | 04 | 1 | 1 | 1 | 300476 | A759 | 15368 | SAVILLE JOSEPH MAXWELL, GOVENLOCK | S | | | | |
| WVL1 | CESSNA | 150H | 15068151 | 3 | 04 | 1 | 1 | 1 | 170277 | 3A19 | 04268 | BEST TERRY, 23 MORELAND RD, SHERWOOD PARK, T8A 0P4 | A | | | | |
| WVM1 | PIPER | PA28 | 28 193 | 3 | 06 | 1 | 1 | 1 | 180676 | 2A13 | 15368 | SALE REPORTED/VENTE SIGNALEE | S | | | | |
| WVN1 | BEECH | 95 | D 1109 | 3 | 08 | 1 | 1 | 1 | 190776 | A777 | 04268 | BOOTH CI, 414 WILDWOOD DR SW, CALGARY, T3C 3E7 | A | | | | |
| WVP1 | CESSNA | 177 | 17700678 | 3 | 07 | 1 | 1 | 1 | 091076 | A13CE | 15368 | FOX DON & MCAVOY MJ, 522 DUFFIELD ST W, MOOSE JAW | S | | | | |
| WVQ1 | CESSNA | 182L | 18258768 | 3 | 09 | 1 | 1 | 2 | 190177 | 3A13 | 04168 | SKYWAY AIR SVCS LTD, 5385-216 ST, RR7, LANGLEY ARPT | B | | | | |
| WVR1 | PIPER | PA18 | 18 1278 | 3 | 03 | 5 | 1 | 1 | 240874 | 1A2 | 15269 | CUSHWAY LLOYD, BOX 6632, FORT ST JOHN, VOC 2P0 | B | | | | |
| WVS1 | MOONEY | M20C | 3229 | 3 | 08 | 1 | 1 | 1 | 191276 | 2A3 | 15268 | HARBERG WILLIAM B, 4409-48 AVE, CAMROSE | B | | | | |
| WVU1 | CESSNA | 177 | 17700898 | 3 | 07 | 1 | 1 | 2 | 090271 | A13CE | 15168 | INTERIOR AVN CENTRE LTD, RR1 FULTON FIELD, KAMLOOPS | A | | | | |
| WVV1 | CESSNA | 177 | 17700986 | 3 | 07 | 1 | 1 | 1 | 280576 | A13CE | 15168 | BONENFANT JACQUES, BOX 1712, GOLDEN, VOA 1H0 | B | | | | |
| WVN1 | CESSNA | 180H | 18051915 | 3 | 09 | 5 | 1 | 1 | 210177 | 5A6 | 04268 | GUARD LAWRENCE & JAMES, BOX 128, SUNDRE, TOM 1X0 | A | | | | |

| MARKING MARQUE | TYPE | MODEL | MANUFACTURER'S NUMBER NUMÉRO DU CONSTRUCTEUR | COUNTRY OF MANUFACTURE PAYS DE CONSTRUCTION | GROSS WEIGHT POIDS BRUT | LAND - SEA - SO ROCK - FLOATING - SOCS D OR D. B. N. | A. SEA ONLY ET N. | NO. OF ENGINES NOMBRE DE MOTEURS | PURPOSE DESTINÉE A | CERT. OF AIRW. OR FLIGHT PERMIT VALID TO | CERTIFICATE DE NAVIGABILITE OU PERMIS DE VOL VALABLE JUSQU'AU | REGISTRATION CANCELLED NUMÉROTATION ANNULÉE | AIRCRAFT TYPE APPROVAL OR SPEC. | ENGINE MANUFACTURER CONSTRUCTEUR DU MOTEUR | YEAR IMPORTED ANNÉE D'IMPORTATION | OWNER'S NAME AND ADDRESS NOM ET ADRESSE DU PROPRIÉTAIRE | PROVINCE |
|--------------------|--------|--------|---|--|----------------------------|--|-------------------|-------------------------------------|-----------------------|--|---|--|---|---|--------------------------------------|--|----------|
| | | | | | | | | | | | | | | | | | |
| WV10EHAVILLAND | DHC 2 | DHC 2 | 1537 | 1 | 1671 | 1 | 1 | 1 | 1 | 210576 | A22 | 164 | FISHER CONSTRUCTION LTD, 140 DOUGLAS ST, SUDBURY | O | | | |
| WV21PIPER | PA28 | PA28 | 28 10249 | 3 | 091 | 1 | 1 | 1 | 1 | 060676 | 2A13 | 15268 | BLUESKY AVN ASSOC, 7 FAWN CRES SE, CALGARY, T2H 0V7 | A | | | |
| WVA1CESSNA | 150G | 150G | 15065806 | 3 | 041 | 1 | 1 | 1 | 1 | 130476 | 3A19 | 04367 | AVIS DONOVAN L, BOX 73, CABRI, SON OJO | S | | | |
| WVB1AERONCA | 7AC | 7AC | 7AC 3896 | 3 | 021 | 1 | 1 | 1 | 1 | 150875 | A759 | 04367 | JOHNSON GORDON, BOX 746, LAC DU BONNET, ROE 1A0 | M | | | |
| WVC1AERONCA | 7DC | 7DC | 7DC 29 | 3 | 037 | 1 | 1 | 1 | 1 | 210972 | A759 | 04367 | MATHERS WG & PANNELL BJ, PINAWA, ROE 1L0 | H | | | |
| WVD1CESSNA | 140 | 140 | 10123 | 3 | 031 | 1 | 1 | 1 | 1 | 290876 | A768 | 04367 | MORGAN JOHN R, BOX 147, DUNDURN, SOK 1K0 | S | | | |
| WWE1TAYLORCRAFT | BL65 | BL65 | 1769 | 3 | 021 | 1 | 1 | 1 | 1 | 090273 | A700 | 15568 | MARCOUX HENRI, BEAUMONT, BELLECHASSE | Q | | | |
| WVF1BENSEN | B8M | B8M | 100502 | 1 | 011 | 1 | 1 | 1 | 1 | 220973 | NIL | 383 | BRANDRICK HENRY F, RRI, DEVLIN, POW 1C0 | O | | | |
| WVG1PIPER | PA18A | PA18A | 18 6292 | 3 | 052 | 1 | 1 | 1 | 1 | 180576 | LA2 | 15168 | STEFFENS WILLIAM, 3009-15 ST, VERNON | B | | | |
| WVH1HARVARD | IV | IV | CCF4 227 | 1 | 171 | 1 | 1 | 1 | 1 | 200277 | A80 | 172 | WILKINSON ROBERT C, 3216-27 ST SW, CALGARY, T3E 2G8 | A | | | |
| WVI1SPORTSMAN | RJN1 | RJN1 | 1 03 4 | 1 | 034 | 1 | 1 | 1 | 1 | 240575 | NIL | 154 | BALL GEORGE, RRI GREENLANE, BEAMSVILLE, LOR 1B0 | O | | | |
| WVK1CESSNA | A188B | A188B | 18801265 | 3 | 111 | 1 | 1 | 1 | 1 | 080576 | A115 | 04273 | QUICKWAY AVIATION LTD, BOX 488, BROOKS, TOJ 0J0 | A | | | |
| WVL1PIPER | PA18 | PA18 | 18 2330 | 3 | 031 | 1 | 1 | 1 | 1 | 080476 | LA2 | 15268 | SHAWCROSS HUGH R, 3-14-6 ST SW, MEDICINE HAT, T1A 4H8 | B | | | |
| WVQ1HARVARD | IV | IV | CCF4 52 | 1 | 171 | 1 | 1 | 1 | 1 | 130674 | A80 | 171 | MERCER DONALD, 12163 OLD YALE ROAD, NORTH SURREY | B | | | |
| WVR1HARVARD | IV | IV | CCF4 144 | 1 | 171 | 1 | 1 | 1 | 1 | 021071 | A80 | 174 | ROBERTS SJ, 2057 PRINCE CHARLES RD, OTTAWA, K2A 3K9 | O | | | |
| WVS1CESSNA | 172I | 172I | 17256815 | 3 | 076 | 1 | 1 | 1 | 1 | 090576 | 3A12 | 15468 | LASACHUK HARRY W, 14 BAYSHILL DR, TORONTO, M8Z 3V4 | O | | | |
| WVT1CESSNA | A188B | A188B | 18801298 | 3 | 131 | 1 | 1 | 1 | 1 | 210976 | A115 | 04373 | HEWITT LESLIE, BOX 596, CARLYLE, SOC ORO | S | | | |
| WVU1BEECH | D18S | D18S | CA 117 | 3 | 231 | 2 | 1 | 1 | 1 | 170775 | A765 | 16167 | FOX GREVILLE, 2073 FREDERICK MORRIS RD, VICTORIA | B | | | |
| WVV1BEECH | 3N | CA 18 | CA 18 | 3 | 231 | 2 | 1 | 1 | 1 | 120676 | A100 | 16167 | EASTMAN I BAXTER A HIGGINS S, BOX 1270, FT ST JAMES | B | | | |
| WVW1CESSNA | 170B | 170B | 20937 | 3 | 061 | 1 | 1 | 1 | 1 | 300174 | A799 | 04367 | FREDRIKSEN F, 752 GOULDING ST, WINNIPEG | M | | | |
| WVX1AERO COMMANDER | 100 | 100 | 161 | 3 | 061 | 1 | 1 | 1 | 1 | 151176 | 1A21 | 15467 | PLETSCH PH & ADEL F, RR3, WALKERTON | O | | | |
| WVY1PIPER | PA15 | PA15 | 15 247 | 3 | 021 | 1 | 1 | 1 | 1 | 070676 | A800 | 15367 | MUNRO LYLE, BOX 203, ALLAN, SOK 0C0 | S | | | |
| WVA1CESSNA | 150H | 150H | 15067587 | 3 | 041 | 1 | 1 | 1 | 1 | 290576 | 3A19 | 04267 | KINDY JAMES A, BOX 282, NANTON, TOL 1R0 | A | | | |
| WVB1CESSNA | J206C | J206C | J2060926 | 3 | 126 | 1 | 1 | 1 | 1 | 220676 | A4CE | 04267 | BODOCK ROBERT B, BOX 246 RR6, EDMONTON, T5B 4K3 | A | | | |
| WVC1CESSNA | 182L | 182L | 18258530 | 3 | 091 | 1 | 1 | 1 | 1 | 051176 | 3A13 | 04467 | WEST CK, RR2, MAPLE, LOJ 1E0 | O | | | |
| WVD1CESSNA | P206C | P206C | P2060427 | 3 | 121 | 1 | 1 | 1 | 1 | 201176 | A4CE | 04267 | APSCO ENGINEERING LTD, BOX 5801, STN. A, CALGARY | A | | | |
| WVE1CESSNA | 402 | 402 | 402 0162 | 3 | 181 | 2 | 2 | 1 | 1 | 301276 | A7CE | 04467 | WHITE RIVER AIR SVCS, BOX 1160, TIMMINS | O | | | |
| WVF1CESSNA | 180H | 180H | 18051900 | 3 | 096 | 1 | 1 | 1 | 1 | 051276 | 5A6 | 04168 | NORTH COAST AIR SVCS LTD, BOX 610, PRINCE RUPERT | B | | | |
| WVG1CESSNA | 177 | 177 | 17700232 | 3 | 071 | 1 | 1 | 1 | 1 | 100277 | A13CE | 15267 | GRONNERUD GLENN, 128 BEATTIE RD, FORT MCMURRAY | A | | | |
| WVH1CESSNA | 177 | 177 | 17700254 | 3 | 071 | 1 | 1 | 1 | 1 | 260476 | A13CE | 15567 | SIMPSON DR, 54 WOODHAVEN CIRCLE, DOLLARD DES ORMEAUX | Q | | | |
| WVI1CESSNA | 177 | 177 | 17700386 | 3 | 071 | 1 | 1 | 1 | 1 | 280876 | A13CE | 15967 | GREENHALGH WALTER H, 535-1 AVE, NEEPAWA, ROJ 1H0 | M | | | |
| WVJ1CESSNA | A185E | A185E | 185 1331 | 3 | 116 | 1 | 1 | 1 | 1 | 100576 | 3A24 | 04567 | KIPAWA AIR SERVICE INC, KIPAWA, JOZ 2H0 | Q | | | |
| WVK1CESSNA | 150H | 150H | 15068009 | 3 | 041 | 1 | 1 | 1 | 1 | 190976 | 3A19 | 04268 | ROMED HOLDINGS LTD, 576 PENWORTH WAY SE, CALGARY | A | | | |
| WVL1CESSNA | 150H | 150H | 15068131 | 3 | 041 | 1 | 1 | 1 | 1 | 210376 | 3A19 | 04367 | MCAMMOND W & MACDONALD BILL, BOX 174, PLENTY, SOL 2R0 | S | | | |
| WVM1CESSNA | A150L | A150L | A1500243 | 3 | 041 | 1 | 1 | 1 | 1 | 061276 | 3A19 | 04170 | LAHAY DAVID R, 3733-197 ST, LANGLEY | B | | | |
| WVN1CESSNA | 177 | 177 | 17700648 | 3 | 071 | 1 | 1 | 1 | 1 | 300773 | A13CE | 15968 | JANZ BENJAMIN B, BOX 1872, STEINBACH, ROA 2A0 | M | | | |
| WVP1CESSNA | 177 | 177 | 17700649 | 3 | 071 | 1 | 1 | 1 | 1 | 250976 | A13CE | 15968 | VAN EATON JAMES H, BOX 730, SHELLBROOK, SOJ 2E0 | S | | | |
| WVS1CESSNA | 150H | 150H | 15068286 | 3 | 041 | 1 | 1 | 1 | 1 | 100277 | 3A19 | 04568 | AIR SATELLITE, INC, 1025 RUE MORAIN, HAUTERIVE | Q | | | |
| WVT1CESSNA | 180H | 180H | 18051888 | 3 | 096 | 1 | 1 | 1 | 1 | 150576 | 5A6 | 04168 | ROSS J TREVOR, 2185-37 AVE W, VANCOUVER, V6M 1N9 | B | | | |
| WVU1CESSNA | 172I | 172I | 17256584 | 3 | 071 | 1 | 1 | 1 | 1 | 270277 | 3A12 | 15468 | BIEDERMAN GARNET E, 11 SYCAMORE DR, BRANTFORD | O | | | |
| WVV1CESSNA | A185E | A185E | 185 1355 | 3 | 117 | 1 | 1 | 1 | 1 | 030676 | 3A24 | 04368 | JACKSON BILL, SANDY BAY, SOP 0G0 | S | | | |
| WVW1CESSNA | 172I | 172I | 17256653 | 3 | 071 | 1 | 1 | 1 | 1 | 090476 | 3A12 | 15368 | JORDET BERNARD, BOX 3, HAZENMORE, SON 1C0 | S | | | |
| WVX1CESSNA | 150H | 150H | 15068658 | 3 | 041 | 1 | 1 | 1 | 1 | 310376 | 3A19 | 04568 | SALE REPORTED/VENTE SIGNALÉE | S | | | |
| WVY1HARVARD | IV | IV | CCF4 255 | 1 | 171 | 1 | 1 | 1 | 1 | 221268 | A80 | 173 | NELSON GEORGE, DINSMORE | S | | | |
| WVA1DOEL | F 11 | F 11 | F 11 6130 | 1 | 031 | 1 | 1 | 1 | 1 | 261075 | NIL | 041 | SABCHYSHYN DONALD, RRI, BURNS LAKE | B | | | |
| WVB1PIPER | J3C65S | J3C65S | 22607 | 3 | 037 | 1 | 1 | 1 | 1 | 180876 | A691 | 04367 | MELNICK HE, ETAL, 2637 RIDGEWAY, THUNDER BAY P7E 5K4 | O | | | |
| WVC1CESSNA | 180 | 180 | 32482 | 3 | 087 | 1 | 1 | 1 | 1 | 060576 | 5A6 | 04368 | KALUZA EDWARD J, BOX 881, ATIKOKAN | O | | | |
| WVD1CHAMPION | 7GCB | 7GCB | 181 | 3 | 047 | 1 | 1 | 1 | 1 | 120576 | A759 | 15368 | SWANCAR DAVID L, 129-4 ST N, KENORA, P9N 2M6 | O | | | |

| REGISTRATION NUMBERS | TYPE | MODEL | MANUFACTURER'S NUMBER NUMERO DU CONSTRUCTEUR | COUNTRY OF MANUFACTURE PAYS DE CONSTRUCTION | GROSS WEIGHT POIDS BRUT | LAND AREA SURFACE ALLOTUEE-RES | S.E. OF ENGINES N. DE MOTEURS | PROPULSION MOTRICE | CERT. OF AIRW. OR FLIGHT PERMIT VALID TO | REGISTRATION CANCELLED REGISTRATION ANULEE | AIRCRAFT TYPE APPROVAL OR SPEC. | ENGINE MANUFACTURER CONSTRUCTEUR DU MOTEUR | OWNER'S NAME AND ADDRESS NOM ET ADRESSE DU PROPRIETAIRE | | PROVINCE |
|-------------------------|----------------|--------|---|--|----------------------------|-----------------------------------|----------------------------------|-----------------------|--|---|--|---|---|--|----------|
| | | | | | | | | | | | | | CERTIFICATE DE NAVIGABILITE OU PERMIS DE VOL VALABLE JUSQU'AU | TYPE D'APPROBATION OU DE SPECIFICATIONS | |
| WY11 | CESSNA | 170A | 19322 | 3 | 06 | 1 | 1 | 1 | 300976 | | A799 | 04268 | BLIZE H WAYNE, CHERRY GROVE, TDA 0TO | A | |
| WY1A | AERONCA | 15AC | 15AC 43 | 3 | 06 | 5 | 1 | 1 | 191076 | | A802 | 04368 | FRIESEN AC, BOX 780, WINKLER, ROG 2X0 | M | |
| WY1A | AERONCA | 7AC | 7AC 2660 | 3 | 02 | 5 | 1 | 1 | 050976 | | A759 | 04368 | MARSHALL RA & KEOUGH WJ, 845 DANBURY CRES, SARNIA | O | |
| WYH2 | BELL | 47J2A | 3717 | 3 | 09 | 6 | 1 | 2 | 030476 | | 2H1 | 15368 | ATHABASKA AIRWAYS, BOX 817, PRINCE ALBERT, S6V 5S4 | S | |
| WY11 | CESSNA | 140 | 14154 | 3 | 03 | 1 | 1 | 1 | 151074 | | A768 | 04368 | UNGER CORNELIUS, CRYSTAL CITY | M | |
| WYJ3 | SCHWEIZER | SGS233 | 75 | 3 | 02 | 1 | 0 | 1 | 240476 | | G2EA | 368 | REGINA GLIDING & SOARING CLUB, BOX 406, REGINA | S | |
| WY11 | PIPER | PA28 | 28 4002 | 3 | 07 | 1 | 1 | 1 | 220177 | | 2A13 | 15368 | PAICU WILLIAM E, BOX 181, AVONLEA | S | |
| WY11 | ERCO | 415D | 2793 | 3 | 03 | 1 | 1 | 1 | 180476 | | A787 | 04368 | LAWRENCE BRIAN R, 3793 VIALOUX DR, WINNIPEG, R3R 0A5 | M | |
| WY11 | CHAMPION | 7HC | 7HC 36 | 3 | 04 | 5 | 1 | 1 | 201274 | | A759 | 15368 | CHAPMAN RUSSEL R, BOX 490, VIRDEN, ROM 2C0 | H | |
| WY04 | BENSEN | B8M | AF 001 | 1 | 01 | 1 | 1 | 6 | 220470 | | NIL | 383 | FEREC ALBERT, BOX 226, STE ROSE DU LAC | H | |
| WY11 | BEECH | 3N | CA 49 | 3 | 23 | 7 | 2 | 2 | 200976 | | A100 | 16368 | SEVERN ENTPR LTD, BOX 204 STN F, THUNDER BAY, P7C 4V8 | O | |
| WY11 | CESSNA | 180 | 31190 | 3 | 08 | 1 | 1 | 1 | 110676 | | 5A6 | 04368 | KILLARNEY FLG CLUB INC, KILLARNEY, ROK 1G0 | M | |
| WY11 | CESSNA | 170B | 26508 | 3 | 06 | 1 | 1 | 1 | 080277 | | A799 | 04368 | POMEROY CLIFFORD S, BOX 565, SOURIS, ROK 2C0 | H | |
| WYU1 | PIPER | PA18A | 18 7137 | 3 | 04 | 5 | 1 | 1 | 280576 | | 1A2 | 15368 | COURVILLE VINCENT, 3439 ORLEANS ST, MONTREAL, H1X 2J9 | Q | |
| WYV1 | PIPER | PA28 | 28 21479 | 3 | 05 | 1 | 1 | 2 | 090876 | | 2A13 | 15368 | REGINA FLYING CLUB, BOX 406, REGINA, S4P 3A2 | S | |
| WYW1 | CESSNA | 180D | 18050944 | 3 | 08 | 6 | 1 | 2 | 190576 | | 5A6 | 04368 | PERIMETER AVN LTD, HGR 2 INTL ARPT, WINNIPEG, R3R 0T1 | M | |
| WZ11 | CESSNA | 150D | 15060494 | 3 | 04 | 1 | 1 | 2 | 200576 | | 3A19 | 04368 | WHEREATT HE, BOX 31, ASSINIBOIA, SOH 0B0 | S | |
| WZAL | PIPER | PA14 | 14 113 | 3 | 05 | 1 | 1 | 1 | 120676 | | A797 | 15469 | VANDERBURG GLENN, RR4 SITE 36 BOX 7, SUDBURY | O | |
| WZD1 | PIPER | PA28 | 28 24415 | 3 | 06 | 1 | 1 | 2 | 050377 | | 2A13 | 15368 | THUNDER BAY FLG CLUB, THUNDER BAY ARPT, THUNDER BAY | O | |
| WZE1 | CESSNA | 177 | 17701141 | 3 | 07 | 1 | 1 | 1 | 020477 | | A13CE | 15468 | SALE REPORTED/VENTE SIGNALÉE | O | |
| WZFL | CESSNA | 182L | 18258958 | 3 | 09 | 1 | 1 | 1 | 220676 | | 3A13 | 04368 | COLE WALTER H, BOX 1297, ROSETOWN, SOL 2V0 | S | |
| WZGL | BEECH | 65B80 | LD 386 | 3 | 23 | 1 | 2 | 9 | 170377 | | 3A20 | 15468 | DEPT OF ENERGY MINES & RES, 601 BOOTH ST, OTTAWA | Y | |
| WZHL | DEHAVILLAND | DHC 6 | 132 | 1 | 29 | 1 | 2 | 2 | 190976 | | A82 | 512 | TRANS NORTH TURBO AIR 1971, BOX 4338, WHITEHORSE | O | |
| WZ11 | PIPER | PA12 | 12 3437 | 3 | 04 | 1 | 1 | 1 | 030774 | | A780 | 15468 | LECOURS LUMBER CO LTD, CALSTOCK | O | |
| WZJ1 | CESSNA | 172 | 46377 | 3 | 06 | 1 | 1 | 1 | 051176 | | 3A12 | 04471 | SPORT FLG OF MIDDLESEX, C/O. GREN GOUGH, RR5, LONDON | O | |
| WZL1 | CESSNA | A185E | 185 1374 | 3 | 11 | 6 | 1 | 2 | 150576 | | 3A24 | 04368 | KYRO PAUL H & DAVID A, 102 RUPERT ST, THUNDER BAY | O | |
| WZM1 | MAULE | M4210C | 1068C | 3 | 06 | 1 | 1 | 1 | 220776 | | 3A23 | 04468 | SAINT-AMOUR ULRIC, BOX 404 STN A, OTTAWA, K1N 8V4 | O | |
| WZN1 | CESSNA | 180H | 18051933 | 3 | 09 | 6 | 1 | 1 | 010576 | | 5A6 | 04668 | PENTECOSTAL ASSEMBLIES NFLD, 57 THORBURN, ST JOHN'S | F | |
| WZP1 | CESSNA | 172I | 17256754 | 3 | 07 | 6 | 1 | 1 | 140576 | | 3A12 | 15468 | TAYLOR JM, 502-340 LONSDALE RD, TORONTO, M5P 1R2 | O | |
| WZQ1 | CESSNA | 172I | 17256731 | 3 | 07 | 1 | 1 | 2 | 280976 | | 3A12 | 15468 | AIR WINDSOR LTD, BOX 457, WINDSOR, N9A 6L7 | O | |
| WZR1 | AERO COMMANDER | 680F | 1177 92 | 3 | 21 | 1 | 2 | 1 | 191175 | | 2A4 | 15468 | GRZBORD INVEST LTD, 436 ADELAIDE W, TORONTO, M5V 1S7 | O | |
| WZS1 | PIPER | J3C65 | 16107 | 3 | 02 | 1 | 1 | 1 | 200576 | | A691 | 04469 | HORVATH JOE, RR3, NORWICH | O | |
| WZUL | CESSNA | 411 | 411 0020 | 3 | 18 | 1 | 2 | 1 | 040476 | | A7CE | 04468 | G & H STEEL IND, 315 NANTUCKET, SCARBOROUGH, M1P 2P2 | O | |
| WZVL | LUSCOMBE | 3A | 3098 | 3 | 03 | 1 | 1 | 1 | 030576 | | A694 | 04468 | MERCER JOHN T, BOX 761, PETROLIA | O | |
| WZW1 | ERCO | 415C | 627 | 3 | 03 | 1 | 1 | 1 | 181076 | | A718 | 04468 | HODDER HAROLD, 61 AMANDA AVE, AGINCOURT | O | |
| WZX1 | AERONCA | 11AC | 11AC 183 | 3 | 02 | 5 | 1 | 1 | 021175 | | A761 | 04569 | SALE REPORTED/VENTE SIGNALÉE | Q | |
| WZA1 | PIPER | PA23 | 27 3935 | 3 | 16 | 1 | 2 | 1 | 240976 | | 1A10 | 15368 | HUMBOLDT FLOUR MILLS CO, BOX 400, HUMBOLDT, S0K 2A0 | S | |
| XAA1 | CESSNA | 180H | 18051939 | 3 | 09 | 6 | 1 | 2 | 250576 | | 5A6 | 04368 | GREEN AIRWAYS LTD, BOX 331, RED LAKE, POV 2M0 | O | |
| XAB1 | CESSNA | 150H | 15068802 | 3 | 04 | 1 | 1 | 1 | 180676 | | 3A19 | 04468 | PASCOE GRANT N, RR2, OSHAWA | O | |
| XAC1 | CESSNA | 180H | 18051942 | 3 | 09 | 6 | 1 | 1 | 231076 | | 5A6 | 04568 | PAMO INC, BOX 517 255-9 ST, NORANDA | Q | |
| XAD1 | PARASPORT | S 214 | | 1 | 01 | 1 | 1 | 6 | 140976 | | NIL | 154 | SMITH HERB, 206-150 CHARLTON DRIVE W, HAMILTON | O | |
| XAE1 | SCHWEIZER | SGS233 | 101 | 3 | 02 | 1 | 0 | 1 | 200576 | | G2EA | 468 | PIONEER SOARING LTD, RR2, TOTTENHAM | O | |
| XAF1 | PIPER | J3C65 | 15218 | 3 | 02 | 1 | 1 | 1 | 060675 | | A691 | 04468 | ORR GORDON W, 68 GLENWOOD AVE, SAULT STE MARIE | O | |
| XAG1 | CESSNA | A185E | 185 1393 | 3 | 11 | 1 | 1 | 1 | 230576 | | 3A24 | 04468 | CUSCO FABRICATORS, 27 HARLECH CRT, THORNHILL, L3T 2A1 | O | |
| XAI1 | STINSON | 108 1 | 108 1119 | 3 | 06 | 1 | 1 | 1 | 221175 | | A767 | 09468 | 289272 ONTARIO LTD, 25 PLAINSMAN RD, STREETSVILLE | O | |
| XAJ1 | SIAT MARCHETTI | S20522 | 390 | 4 | 09 | 1 | 1 | 1 | 210377 | | A102 | 09468 | HUGHSON WALLACE E, RR2, NEWMARKET | O | |
| XAK1 | PIPER | PA30 | 30 160 | 3 | 12 | 1 | 2 | 2 | 230476 | | A1EA | 15468 | GUELPH AIR SVCS 67 LTD, RR2, GUELPH, N1H 6H8 | O | |
| XAL1 | CHAMPION | 7GCBC | 58 | 3 | 04 | 5 | 1 | 1 | 140676 | | A759 | 15468 | PORTLOCK INVEST LTD, 63 EAST ST, SAULT STE MARIE | O | |

| MARKING MARQUES | TYPE | MODEL | MANUFACTURER'S NUMBER NUMERO DU CONSTRUCTEUR | COUNTRY OF MANUFACTURE PAYS DE CONSTRUCTION | GROSS WEIGHT POIDS BRUT | LAND - SEA - AIR POURS - AÉROTERRESTRES - AÉRIEN | B OR D, O, N S, SEC, OUI, ET N | NO. OF ENGINES NOMBRE DE MOTEURS | PURPOSE DESIGN A | CERTIFICAT DE NAVIGABILITÉ OU PERMIS DE VOL VALABLE JUSQU'À | REGISTRATION CANCELLED RADIATION ANNULÉE | AIRCRAFT TYPE 'APPROVAL ON SPECS. | ENGINE MANUFACTURER CONSTRUCTEUR DU MOTEUR | OWNER'S NAME AND ADDRESS NOM ET ADRESSE DU PROPRIÉTAIRE | | PROVINCE |
|--------------------|------|--------|---|--|----------------------------|---|-----------------------------------|-------------------------------------|---------------------|---|---|--|---|--|---|----------|
| | | | | | | | | | | | | | | YEAR BUILT ANNÉE D'IMPORTATION | YEAR MANUFACTURED ANNÉE DE FABRICATION | |
| XACIBEECH | | 36 | E23 | 3 | 12 | 1 | 1 | 1 | 1 | 180676 | | 3A15 | 04268 | SCHNELL LAWRENCE F, 1004 CENTER N, CALGARY, T2E 2P9 | IA | |
| XARIPIPER | | PA28 | 28 24454 | 3 | 06 | 1 | 1 | 1 | 1 | 190576 | | 2A13 | 15468 | JEFFREY B & LEACH D, 266 BAYSHORE DR, OTTAWA, K2B 6M8 | 0 | |
| XASIPIPER | | PA28 | 28 24481 | 3 | 06 | 1 | 1 | 1 | 1 | 270277 | | 2A13 | 15468 | MONTGOMERY D & SEABROOK R, BOX 4452 STN E, OTTAWA | 0 | |
| XATIBEECH | | B23 | M 1130 | 3 | 07 | 1 | 1 | 1 | 1 | 190776 | | A1CE | 15468 | XAT HOLDINGS LTD, BOX 4021 STN C, LONDON, N5W 5G9 | 0 | |
| XAUPIPER | | PA28 | 28 24509 | 3 | 06 | 1 | 1 | 1 | 1 | 060976 | | 2A13 | 15168 | STURWOLD JACOB, 28367 LAYMAN RD RR2, ABBOTSFORD | 0 | |
| XAVICESSNA | | 172I | 17256901 | 3 | 07 | 6 | 1 | 2 | 1 | 190177 | | 3A12 | 15568 | RED CARPET AERO SVC, HGR 2 QUE ARPT, STE-FOY, G2E 3M3 | 0 | |
| XAWICESSNA | | A185E | 185 1401 | 3 | 11 | 6 | 1 | 2 | 1 | 280975 | | 3A24 | 04468 | GRONFORS D, HUNTSVILLE AIR SVC, BOX 100, HUNTSVILLE | 0 | |
| XAXIPIPER | | PA28 | 28 24637 | 3 | 06 | 1 | 1 | 1 | 1 | 280576 | | 2A13 | 15568 | CARPIN PATRICK, 462 DE BEAUCAIRE, LAVAL, H7N 4P1 | 0 | |
| XAYIPIPER | | PA28 | 28 24659 | 3 | 06 | 1 | 1 | 2 | 1 | 240776 | | 2A13 | 15568 | AERO CLUB DE RIMOUSKI INC, 599-3 RUE EST, RIMOUSKI | 0 | |
| XBAIPIPER | | PA28 | 28 24569 | 3 | 06 | 1 | 1 | 1 | 1 | 160576 | | 2A13 | 15468 | IRONSTONE SR, 49-121 BUELL ST, OTTAWA, K1Z 7E7 | 0 | |
| XBCIPIPER | | PA30 | 30 1569 | 3 | 12 | 1 | 2 | 1 | 1 | 120676 | | A1EA | 15468 | BINNINGTON RM, 149 WILLINGDON AVE, KINGSTON, K7L 4H9 | 0 | |
| XBOLCHAMPION | | 7GC8C | 7GC8C176 | 3 | 04 | 1 | 1 | 1 | 1 | 301176 | | A759 | 15469 | TARICANI DEMPSEY, 677 STATION RD, ESPANOLA, POP 1C0 | 0 | |
| XBFICESSNA | | 150H | 15068980 | 3 | 04 | 1 | 1 | 2 | 1 | 210177 | | 3A19 | 04468 | OSHAWA FLG CLUB, HGR 1 MUNICIPAL ARPT, OSHAWA | 0 | |
| XBG1STARBUSTER TOO | | SA 300 | PJF 2 | 1 | 03 | 1 | 1 | 6 | 1 | 040674 | | NIL | 154 | FAICHNEY PHILLIP W, RRI LEE AVE, MILLIKEN, L0H 1K0 | 0 | |
| XBLIPIPER | | PA28 | 28 24603 | 3 | 06 | 1 | 1 | 2 | 1 | 160976 | | 2A13 | 15468 | LOYAL-AIR LTD, BOX 322, BELLEVILLE, K8N 5A5 | 0 | |
| XBMIPIPER | | PA28 | 28 24623 | 3 | 06 | 1 | 1 | 1 | 1 | 060676 | | 2A13 | 15268 | CROUGH PAUL F, BOX 1664, PEACE RIVER, T0H 2X0 | A | |
| XBNIPIPER | | PA28 | 28 24609 | 3 | 06 | 1 | 1 | 1 | 1 | 120776 | | 2A13 | 15668 | JACQUES PHILIP ORLAY, 180 CHURCHILL ST, BRIDGEWATER | V | |
| XBRIBEECH | | A23 | 24MA 320 | 3 | 08 | 1 | 1 | 1 | 1 | 080976 | | A1CE | 15568 | VERONNEAU LAURENT, 45 DE SALABERRY, ST JEAN | 0 | |
| XBSLERCO | | A150 | 2316 | 3 | 03 | 1 | 1 | 1 | 1 | 180676 | | A787 | 04568 | HENRY RONALD, LG-2 BAIE JAMES, A/S SEBJ | Q | |
| XBTIPIPER | | PA28 | 28 20900 | 3 | 06 | 1 | 1 | 1 | 1 | 221276 | | 2A13 | 15468 | STANBRA JOHN, 2103 BRITANNIA RD W RRI, MILTON | 0 | |
| XBULCESSNA | | 172I | 17257044 | 3 | 07 | 1 | 1 | 1 | 1 | 040776 | | 3A12 | 15468 | JOHNSTON E, COLONIAL APT 24, WELLINGTON ST, LISTOWEL | 0 | |
| XBVCESSNA | | 180H | 18051963 | 3 | 09 | 5 | 1 | 1 | 1 | 241176 | | 5A6 | 04468 | SALE REPORTED/VENTE SIGNALÉE | 0 | |
| XBNICESSNA | | 180H | 18051964 | 3 | 09 | 6 | 1 | 2 | 1 | 191076 | | 5A6 | 04568 | QUEBEC AVN LTD, HGR 2 QUEBEC ARPT, STE-FOY, G2E 3M3 | 0 | |
| XBXCCESSNA | | 305A | 22709 | 3 | 06 | 6 | 1 | 5 | 1 | 040377 | | 5A5 | 04568 | AIR CAMERA LTEE, 1327 NOIRE FONTAINE, CAP ROUGE | Q | |
| XBYLKADEY | | XD 18 | 18 | 1 | 03 | 1 | 1 | 6 | 1 | 020477 | | NIL | 044 | NORRIS KENNETH, RRI, DEETON, LOG 1A0 | 0 | |
| XBZ1AERONCA | | 11CC | 11CC 52 | 3 | 03 | 1 | 1 | 1 | 1 | 151274 | | A796 | 04468 | PERKINS DONALD, RRI, BASE LINE, SAULT STE MARIE | 0 | |
| XCALPIPER | | PA23 | 27 3937 | 3 | 16 | 1 | 2 | 1 | 1 | 080976 | | 1A10 | 15468 | TIM DONUT LIMITED, 874 SINCLAIR RD, OAKVILLE, L6K 2Y1 | 0 | |
| XCB1CESSNA | | B10 | 35278 | 3 | 15 | 1 | 2 | 1 | 1 | 140377 | | 3A10 | 04470 | TPM PROSP & DVLMT LTD, 1513-25 ADELAIDE E, TORONTO | 0 | |
| XCC1CESSNA | | 150E | 15060883 | 3 | 04 | 1 | 1 | 1 | 1 | 221076 | | 3A19 | 04468 | ALLUMETTE FLYING CLUB, 32 HURON, DEEP RIVER, KOJ 1P0 | 0 | |
| XCD1CESSNA | | 182H | 18256285 | 3 | 09 | 1 | 1 | 1 | 1 | 160676 | | 3A13 | 04468 | CETINSKI C, BOX 117, WATERDOWN, LOR 2H0 | 0 | |
| XCF1PIPER | | PA28 | 28 22844 | 3 | 06 | 1 | 1 | 1 | 1 | 150976 | | 2A13 | 15468 | WORTHINGTON G & R, 860 DICKENSON W BOX 96, MT-HOPE | 0 | |
| XCG1CESSNA | | 172I | 17257079 | 3 | 07 | 6 | 1 | 1 | 1 | 150776 | | 3A12 | 15468 | BAER HORST, 27 QUEEN ST, ATHERLEY | 0 | |
| XCH1CESSNA | | 182L | 18259143 | 3 | 09 | 1 | 1 | 1 | 1 | 230776 | | 3A13 | 04468 | JAYMIDDEE INVESTMENTS LTD, BOX 170, BRUSSELS, NOG 1H0 | 0 | |
| XCJ1CESSNA | | 172E | 17251207 | 3 | 07 | 1 | 1 | 1 | 1 | 100776 | | 3A12 | 04468 | CHEATERS R C, 43 KATHERINE AVE, DOWNSVIEW | 0 | |
| XCL1PIPER | | PA23 | 27 3942 | 3 | 16 | 1 | 2 | 1 | 1 | 240477 | | 1A10 | 15468 | INSULEC SALES, 110 CONNAUGHT, BOX 158, AURORA, L4G 1C9 | 0 | |
| XCM1PIPER | | PA28 | 28 4974 | 3 | 07 | 1 | 1 | 1 | 1 | 080776 | | 2A13 | 15268 | BUTLER RA & VT, NEW NORWAY, TOB 3L0 | A | |
| XCN1PIPER | | PA28 | 28 4972 | 3 | 07 | 1 | 1 | 2 | 1 | 040774 | | 2A13 | 15368 | REGINA FLYING CLUB, BOX 406, REGINA, S4P 3A2 | S | |
| XCO1PIPER | | PA28 | 28 5001 | 3 | 07 | 1 | 1 | 1 | 1 | 221076 | | 2A13 | 15468 | DOUBLEJAY LIVERY, 11 MILMAR CRES, THORNHILL, L3T 4J1 | 0 | |
| XCPIPIPER | | PA28 | 28 4916 | 3 | 07 | 1 | 1 | 1 | 1 | 070776 | | 2A13 | 15368 | TAILLON RODERIQUE, ETAL, BOX 1210, ASSINIBOIA, S0H 0B0S | 0 | |
| XCOLCESSNA | | 180H | 18051973 | 3 | 09 | 6 | 1 | 2 | 1 | 261176 | | 5A6 | 04368 | SABOURIN LAKE AIRWAYS LTD, BOX 70, COCHENOUR, POV 1L0 | 0 | |
| XCR1AERONCA | | 7AC | 7AC 5594 | 3 | 02 | 1 | 1 | 1 | 1 | 191270 | | A759 | 04468 | ELMER GEORGE E, RR3, TOTTENHAM, LOG 1W0 | 0 | |
| XCT1CESSNA | | 182L | 18259211 | 3 | 09 | 1 | 1 | 1 | 1 | 220277 | | 3A13 | 04468 | MCGEACHY DDC, 1607 GLOUCESTER, LONDON, N6G 2S5 | 0 | |
| XCU1PIPER | | PA25 | 25 2416 | 3 | 09 | 1 | 1 | 5 | 1 | 180771 | | 2A10 | 15568 | MODERN AIR SPRAY LTD, BOX 156, ST-JEAN, J3B 6Z4 | Q | |
| XCV1CESSNA | | 172K | 17257183 | 3 | 07 | 1 | 1 | 2 | 1 | 020976 | | 3A12 | 15068 | HARRISON AIRWAYS, 479 BELL IRVING, VANCOUVER INTL S | B | |
| XCW1CESSNA | | 172K | 17257184 | 3 | 07 | 1 | 1 | 1 | 1 | 091070 | | 3A12 | 15068 | PIKE CHARLES N, 2263 E 52 ST, VANCOUVER | B | |
| XCXLTAYLORCRAFT | | BC12D4 | 13016 | 3 | 03 | 1 | 1 | 1 | 1 | 190676 | | A696 | 04468 | IRWIN J CLARE, FENELON FALLS | 0 | |
| XCY1PIPER | | PA28 | 28 11082 | 3 | 09 | 1 | 1 | 1 | 1 | 011076 | | 2A13 | 15468 | CLOSE RALPH A, RRI, ELMVALE | 0 | |
| XCZ1CESSNA | | 150J | 15069336 | 3 | 04 | 1 | 1 | 2 | 1 | 021176 | | 3A19 | 04568 | AIRGAVA LTEE, CP 1950, SCHEFFERVILLE, G0G 2T0 | 0 | |

| REGISTRATION MATERIAL | TYPE | MODEL | MANUFACTURER NUMÉRO DU CONSTRUCTEUR | COUNTRY OF MANUFACTURE PAYS DE CONSTRUCTION | GROSS WEIGHT POIDS BRUT | LAND - SEA - SW L. O. R. S. M. | J. SEAT O.U.J. P. M. | NO. OF ENGINES NOMBRE DE MOTEURS | PURPOSE DESTINÉE À | CERT. OF NAVIGABILITY DE VOL VALABLE JUSQU'À | CERT. OF ARRV. OR FLIGHT PERMIT VALID TO | REGISTRATION CANCELLED ANNULATION ANNULÉE | AIRCRAFT TYPE APPROVAL OR SPEC. | TYPE D'APPROBATION OU DE SPÉCIFICATIONS | ENGINE MANUFACTURER CONSTRUCTEUR DU MOTEUR | REGION - REGION | YEAR IMPORTED ANNÉE D'IMPORTATION | OWNER'S NAME AND ADDRESS | PROVINCE |
|--------------------------|-------------|--------|--|--|----------------------------|-----------------------------------|----------------------|-------------------------------------|-----------------------|--|--|--|--|--|---|-----------------|--------------------------------------|--|----------|
| | | | | | | | | | | | | | | | | | | NOM ET ADRESSE DU PROPRIÉTAIRE | |
| XDA1 | CESSNA | A185E | 185 1353 | 3 | 11 6 | | 1 | 1 | 270876 | | | | 3A24 | 04268 | | | | SANDY LEE HOLDINGS LTD, 7308 DELWOOD RD, EDMONTON | A |
| XDC1 | BEECH | J35 | D 5410 | 3 | 09 1 | | 1 | 1 | 060576 | | | | 3A15 | 04168 | | | | WEST BEECH FLG LTD, 7458 LABURNUM, VANCOUVER, V6P 5N3 | B |
| XDE2 | BELL | 47G361 | 6668 | 3 | 09 1 | | 1 | 2 | 040676 | | | | 2H3 | 15268 | | | | FRONTIER HELICOPTERS LTD, BOX 10, WATSON LAKE, YOA 1C0 | Y |
| XDF1 | CESSNA | 1721 | 17256627 | 3 | 07 1 | | 1 | 1 | 231276 | | | | 3A12 | 15168 | | | | MCCREARY M, 302-1290 WEST 13 AVE, VANCOUVER, V6H 1N6 | B |
| XDG1 | CESSNA | 337C | 337 0896 | 3 | 14 1 | | 2 | 2 | 181276 | | | | A6CE | 04168 | | | | CENTRAL BC AIR SVCS, 2790 AVIATION WAY, KAMLOOPS | B |
| XDI1 | CESSNA | 337C | 337 0880 | 3 | 14 1 | | 2 | 2 | 280476 | | | | A6CE | 04168 | | | | WEST COAST AIR SVCS, 518 ARPT RD S, ARPT S, VANCOUVER | B |
| XDJ1 | CESSNA | 182F | 18254529 | 3 | 09 1 | | 1 | 2 | 210776 | | | | 3A13 | 04168 | | | | WILDERNESS AIRLINE LTD, BOX 4659, WILLIAMS LAKE | B |
| XDL1 | PIPER | PA28 | 28 20049 | 3 | 06 1 | | 1 | 1 | 090576 | | | | 2A13 | 15168 | | | | CLEMENTS GEORGE, GENERAL DELIVERY, WHONNOCK | B |
| XDM1 | PIPER | PA28 | 28 10859 | 3 | 09 1 | | 1 | 1 | 160876 | | | | 2A13 | 15268 | | | | CATHODIC SYSTEM MAINT LTD, BOX 2655, EDSON, TOE 0P0 | B |
| XDN1 | CESSNA | 150B | 15059594 | 3 | 03 1 | | 1 | 1 | 050776 | | | | 3A19 | 04168 | | | | BENTLEY RONALD G & POIER LE, 3085-202 ST, LANGLEY | A |
| XDO1 | CESSNA | 1721 | 17256776 | 3 | 07 1 | | 1 | 1 | 100576 | | | | 3A12 | 15468 | | | | FORSYTH DOUGLAS H, 17 HILLVIEW CRESENT, OTTAWA | O |
| XDP1 | PIPER | PA28 | 28 1028 | 3 | 07 1 | | 1 | 1 | 140676 | | | | 2A13 | 15168 | | | | PRICE DAVID O, 1330 GLENMORE DR, KELOWNA, V1Y 4P3 | B |
| XDR1 | EMERAUDE | 301 | 1204 | 1 | 03 1 | | 1 | 6 | 180876 | | | | NIL | 151 | | | | SMITH FRANK, 55-3931-198 ST, LANGLEY, V3A 1C9 | B |
| XDT1 | CESSNA | 120 | 12163 | 3 | 03 1 | | 1 | 1 | 230576 | | | | A768 | 04268 | | | | SALE REPORTED/VENTE SIGNALEE | A |
| XDU1 | ERCO | 415C | 1183 | 3 | 03 1 | | 1 | 1 | 160676 | | | | A718 | 04168 | | | | MARTINOW VICTOR M, 811 YORK ST, NEW WESTMINSTER | B |
| XDV1 | BEECH | B35 | D 2419 | 3 | 08 1 | | 1 | 1 | 130476 | | | | A777 | 04168 | | | | CARTHAGE HOLDINGS LTD, 20567B FRASER HWY, LANGLEY | B |
| XDW1 | SPORTSMAN | | 88K1 | 1 | 03 4 | | 1 | 6 | 070871 | | | | NIL | 151 | | | | BONDEROFF F & BIGSBY A, 1700-5 AVE, KINNAIRD, VIN 2V5 | B |
| XDX1 | TAYLORCRAFT | BC120 | 10200 | 3 | 02 1 | | 1 | 1 | 041276 | | | | A696 | 04168 | | | | SALE REPORTED/VENTE SIGNALEE | B |
| XDY1 | PIPER | PA16 | 16 82 | 3 | 04 1 | | 1 | 1 | 110676 | | | | 1A1 | 15168 | | | | SMILEY KJ & RHODES GK, 712 SPENCER ST, PORT ALBERNI | B |
| XEB1 | CESSNA | 1721 | 17256529 | 3 | 07 6 | | 1 | 1 | 140576 | | | | 3A12 | 15268 | | | | SHEPPARD CTJ, 2370-3 CALGARY PLACE, CALGARY | B |
| XEE1 | CESSNA | 175 | 55088 | 3 | 07 1 | | 1 | 1 | 240177 | | | | 3A17 | 04168 | | | | JOHNSON ARTHUR L & MILDRED, GEN DEL, CACHE CREEK | B |
| XEF1 | PIPER | PA28 | 28 2353 | 3 | 07 1 | | 1 | 1 | 180276 | | | | 2A13 | 15368 | | | | TURPIN STEWART B, BOX 447, BATTLEFORD | S |
| XEH1 | CESSNA | 177 | 17700999 | 3 | 07 1 | | 1 | 1 | 071076 | | | | A13CE | 15268 | | | | LEE ROSS M, 5539-4 AVE NE, CALGARY, T2A 3X9 | A |
| XEI1 | CESSNA | U206C | U2061044 | 3 | 12 6 | | 1 | 1 | 010676 | | | | A4CE | 04568 | | | | MONTREAL IRON WORKS, 5435 COTE DE LIESSE, ST LAURENT | Q |
| XEJ1 | CHAMPION | 7ECA | 580 | 3 | 04 1 | | 1 | 1 | 300177 | | | | A759 | 15268 | | | | STREMBITSKY JOHN, 4707-57 AVE, METASKIWIN, T9A 1B4 | A |
| XEK1 | CHAMPION | 7ECA | 588 | 3 | 04 1 | | 1 | 1 | 130477 | | | | A759 | 15368 | | | | BRACE BARRY D, 344-27-20 ST E, PRINCE ALBERT, S6V 1K5 | S |
| XEL1 | CESSNA | 150H | 15068487 | 3 | 04 1 | | 1 | 1 | 280277 | | | | 3A19 | 04268 | | | | METKE EDWIN H, RR1, LEDUC, TOC 1V0 | A |
| XEM1 | CESSNA | 1721 | 17256577 | 3 | 07 1 | | 1 | 1 | 290676 | | | | 3A12 | 15268 | | | | SALE REPORTED/VENTE SIGNALEE | A |
| XEO1 | CESSNA | 172 | 36449 | 3 | 06 1 | | 1 | 1 | 041175 | | | | 3A12 | 04168 | | | | SKEENAIR SERVICES LTD, 165-1550 ALBATROSS, KITIMAT | B |
| XEP1 | PIPER | PA23 | 23 613 | 3 | 11 1 | | 2 | 1 | 311075 | | | | 1A10 | 15368 | | | | DOBROWOLSKI NS, RR3, BOX 2-11, ESTLIN | S |
| XEQ1 | CESSNA | 1721 | 17256592 | 3 | 07 1 | | 1 | 1 | 041276 | | | | 3A12 | 15268 | | | | WATSON WT & KLIPPER W, BOX 758, HANNA, TOJ 1P0 | A |
| XER1 | CESSNA | A185E | 185 1363 | 3 | 11 6 | | 1 | 1 | 070576 | | | | 3A24 | 04468 | | | | IVEY CHARLES ROBERT, 391 WOODSWORTH RD, WILLOWDALE | O |
| XES1 | CESSNA | 150H | 15068504 | 3 | 04 1 | | 1 | 1 | 080576 | | | | 3A19 | 04268 | | | | MARTIN TOM, BOX 96, GRIMSHAW | A |
| XET1 | CESSNA | 150H | 15068515 | 3 | 04 1 | | 1 | 1 | 220776 | | | | 3A19 | 04268 | | | | FISCHER GERALD E, BOX 998, SPRUCE GROVE, TOE 2C0 | A |
| XEU1 | DRAGON FLY | | LS02 | 1 | 01 1 | | 1 | 6 | 070477 | | | | NIL | 041 | | | | WESTINGHOUSE D & AH, 559 TOWNER PARK RD, SIDNEY | B |
| XEX1 | HARVARD | IV | CCF4 265 | 1 | 17 1 | | 1 | 1 | 051076 | | | | A80 | 17272 | | | | PEDAGAIR CORP LTD, 12040 ELBOW DR, CALGARY, T2W 1H2 | A |
| XEY1 | FLY BABY | | 57 1 | 1 | 01 1 | | 1 | 6 | 080576 | | | | NIL | 042 | | | | LE MAY GEORGE W, 5003 BULYEA RD NW, CALGARY, T2L 2H7 | A |
| XEZ1 | CESSNA | 1721 | 17256615 | 3 | 07 1 | | 1 | 1 | 270876 | | | | 3A12 | 15268 | | | | ROSKO CONSTRUCTION LTD, BOX 326, WHITECOURT, TOE 2L0 | A |
| XFA1 | PIPER | PA22 | 22 4873 | 3 | 05 1 | | 1 | 1 | 020576 | | | | 1A6 | 15368 | | | | REBLE WALTER, ROCKHAVEN | S |
| XFB1 | CESSNA | 150H | 15068574 | 3 | 04 1 | | 1 | 1 | 220273 | | | | 3A19 | 04668 | | | | GORDON FRANK E & JOHNSTON A, 49 NORMANDY, TRURO | V |
| XFC1 | CESSNA | 172 | 28178 | 3 | 06 1 | | 1 | 1 | 230776 | | | | 3A12 | 04368 | | | | ECKART HARVEY, BOX 807, MAPLE CREEK, SON 1N0 | S |
| XFD1 | CESSNA | 172 | 28132 | 3 | 06 1 | | 1 | 1 | 060377 | | | | 3A12 | 04368 | | | | SALE REPORTED/VENTE SIGNALEE | S |
| XFE1 | PIPER | PA28 | 28 1869 | 3 | 07 1 | | 1 | 1 | 290576 | | | | 2A13 | 15368 | | | | PHELPS GL ORTYNSKI E, GIRARD E, WILKIE, SOK 4W0 | S |
| XFF1 | BELL | 206A | 162 | 3 | 09 1 | | 1 | 2 | 250277 | | | | H2SW | 28268 | | | | TRANS NORTH TURBO AIR 1971, BOX 4338, WHITEHORSE | Y |
| XFH1 | CESSNA | 150H | 15068588 | 3 | 04 1 | | 1 | 1 | 050576 | | | | 3A19 | 04268 | | | | SLAVE LAKE FLYING CLUB, SLAVE LAKE, TOG 2A0 | A |
| XFJ1 | BENSEN | 88M | 1 | 1 | 01 1 | | 1 | 6 | 200269 | | | | NIL | 382 | | | | JOSIASSEN HAKON, 8709-112 AVE, EDMONTON | A |
| XFK1 | CESSNA | 180 | 31950 | 3 | 08 1 | | 1 | 1 | 280176 | | | | 5A6 | 04268 | | | | LUTES BUILDING CENTRE LTD, BOX 1358, BROOKS, TOJ OJO | A |
| XFL1 | CESSNA | 1721 | 17257017 | 3 | 07 1 | | 1 | 1 | 041276 | | | | 3A12 | 15468 | | | | STERN AIR LTD, 2450 DERRY RD E RR8, MISSISSAUGA | O |

| MANUFACTURER MARQUE | TYPE | MODEL | MANUFACTURER'S NUMBER NUMERO DU CONSTRUCTEUR | COUNTRY OF MANUFACTURE PAYS DE CONSTRUCTION | GROSS WEIGHT POIDS BRUT | LAND - SEA - AIR ROUES - ALOUEURS - RUS | D. WING - WING J. SEC. D'OUV. ET N. | NO. OF ENGINES MISE DE MOTEURS | TURBO TURBINE A | CERT. OF AIRW. OR FLIGHT PERMIT VALID TO CERTIFICAT DE NAVIGABILITE OU PERMIS DE VOL VALABLE JUSQU'AU | REGISTRATION CANCELLED IMMATRICULATION ANNULEE | AIRCRAFT TYPE APPROVAL OR SPECS. TYPE D'APPROBATION OU DE SPECIFICATIONS | ENGINES MANUFACTURER CONSTRUCTEUR DU MOTEUR | YEAR BUILT ANNEE D'IMMATRICULATION | OWNER'S NAME AND ADDRESS NOM ET ADRESSE DU PROPRIETAIRE | PROVINCE |
|------------------------|------|--------|---|--|----------------------------|--|--|-----------------------------------|--------------------|--|---|---|--|--|--|----------|
| | | | | | | | | | | | | | | | | |
| XFN1CESSNA | | 1721 | 17256638 | 3 | 07 | 1 | 1 | 1 | | 160377 | | BA12 | 15268 | LOBERG AGENCIES LTD, BOX 1308, HAY RIVER | T | |
| XFN1CESSNA | | 1721 | 17256648 | 3 | 07 | 1 | 1 | 1 | | 120177 | | BA12 | 15268 | LITOUSKY WALTER, BOX 2298, MEDLEY, TOA 2M0 | A | |
| XFP1HP14 | | | 25 | 1 | 01 | 1 | 1 | 6 | | 020676 | | NIL | 664 | DELEURANT WILLI, 6 FERRIS CRES, TORONTO, M4B 2P5 | O | |
| XFQ1PIPER | | PA23 | 23 1031 | 3 | 11 | 1 | 2 | 1 | | 010776 | | 1A10 | 15268 | KEOBKE HA, BOX 6605, FORT ST JOHN | B | |
| XFR1PIPER | | PA28 | 28 3101 | 3 | 07 | 1 | 1 | 1 | | 230177 | | 2A13 | 15268 | COLE FARM EQPT LTD GR, BOX 563, ETZIKOM, TOK ONO | A | |
| XFS1CESSNA | | 172A | 46989 | 3 | 06 | 1 | 1 | 1 | | 010676 | | BA12 | 04268 | HALLOWES G & STOCKING AD, BOX 277, SANGUDO, TOE 2A0 | A | |
| XFU1AERO COMMANDER | | B1A | 10032 | 3 | 14 | 1 | 1 | 5 | | 120676 | | A7ME | 16268 | KINNIBURGH SPRAY SVC LTD, PURPLE SPRINGS, TOK 1X0 | A | |
| XFW2BELL | | 47G3B2 | 6681 | 3 | 09 | 1 | 1 | 2 | | 150472 | | 2H3 | 15268 | UNITED HELCPTRS, 206-2003 MCKNIGHT BLVD NE, CALGARY | A | |
| XFW2BELL | | 47G3B2 | 6683 | 3 | 09 | 1 | 1 | 2 | | 280476 | | 2H3 | 15168 | NORTHERN MTN HELCPTRS, BOX 368, PR-GEORGE, V2L 4S2 | B | |
| XFX2BELL | | 47G3B2 | 6685 | 3 | 09 | 1 | 1 | 2 | | 160476 | | 2H3 | 15268 | UNITED HELCPTRS, 206-2003 MCKNIGHT BLVD NE, CALGARY | A | |
| XFY2BELL | | 47G4A | 6687 | 3 | 09 | 1 | 1 | 2 | | 150377 | | 2H3 | 15268 | UNITED HELCPTRS, 206-2003 MCKNIGHT BLVD NE, CALGARY | A | |
| XFZ1CESSNA | | 172 | 36129 | 3 | 06 | 1 | 1 | 1 | | 210975 | | BA12 | 04168 | CUTLER LEONARD IRA, RRI, NELSON | B | |
| XG11CESSNA | | 1721 | 17256629 | 3 | 07 | 1 | 1 | 2 | | 100776 | | BA12 | 15568 | AIR BRAZEAU INC, AEROPORT DE ROUYN, ROUYN, J9X 5B7 | Q | |
| XGB1UODEL | | D 11 | BDM 5002 | 1 | 03 | 1 | 1 | 6 | | 261272 | | NIL | 045 | BLANCHET HP & LAROCHELLE G, 1295-6 AVE, ST GEORGES | Q | |
| XGC1PIPER | | PA28 | 28 22355 | 3 | 06 | 1 | 1 | 1 | | 231076 | | 2A13 | 15568 | CHESLEY J, 231 DAVIGNON, DOLLARD DES ORMEAUX, H9B 1Y4 | Q | |
| XG01PIPER | | PA24 | 24 4137 | 3 | 09 | 1 | 1 | 1 | | 230375 | | 1A15 | 15468 | CLEAR SKIES LTD, 3451 PINESMOKE CR, MISSISSAUGA | D | |
| XGE3LIBELLE | | H301B | 95 | 4 | 01 | 1 | 0 | 1 | | 140976 | | G84 | 568 | GAIRNS R C, 130 ST FRANCIS BLVD, CHATEAUGUAY | Q | |
| XGF1CESSNA | | 1721 | 17256770 | 3 | 07 | 6 | 1 | 1 | | 220976 | | BA12 | 15568 | PIGEDN CONST INC L, 1 LEOPOLD, VERCHERES, JOL 2R0 | Q | |
| XGG1DEHAVILLAND | | DHC 2 | 1360 | 1 | 16 | 6 | 1 | 1 | | 110177 | | A22 | 16168 | BEBAN JOHN WILLIAM, 3576 PLANTA RD, NANATHING, V9T 1L9 | B | |
| XGH1DEHAVILLAND | | DHC 2 | 140 | 1 | 16 | 1 | 1 | 2 | | 150672 | | A22 | 161 | THUNDERBIRD AIRLINES LTD, BOX 1510, PRINCE GEORGE | B | |
| XGJ3SCHLEICHER | | KA6E | 4205 | 4 | 01 | 1 | 0 | 1 | | 170876 | | G56 | 569 | ROY L & CARPENTIER PA, 1155 DES BRAVES, QUEBEC | Q | |
| XGM1PIPER | | PA12 | 12 2022 | 3 | 04 | 1 | 1 | 1 | | 190576 | | A780 | 15568 | COTTE LOUIS, 11655 RUE LAFOREST, MONTREAL, H3M 2W5 | Q | |
| XGN1CESSNA | | 180H | 18051934 | 3 | 09 | 6 | 1 | 1 | | 300776 | | 5A6 | 04568 | REHAULT NOEL, 11014 WAVERLY, MONTREAL, H3L 2X1 | Q | |
| XGP2HUGHES | | 269B | 18 0348 | 3 | 04 | 6 | 1 | 1 | | 260876 | | 4H12 | 15568 | REGIONAL CONST CO INC, RTE 14, S-LOUIS-GNZ | Q | |
| XGR1CESSNA | | 150 | 17456 | 3 | 03 | 1 | 1 | 2 | | 070976 | | BA19 | 04568 | JOLIETTE AIR INC, 501 RR3 CP 27, KILDARE, JOK 1C0 | Q | |
| XGS1AERONCA | | 11AC | 11AC 915 | 3 | 02 | 5 | 1 | 1 | | 020376 | | A761 | 04568 | Laurin Andre P, 9 BOUCHARD, MASSON, JOX 2H0 | Q | |
| XGT1CESSNA | | 150J | 15069672 | 3 | 04 | 1 | 1 | 2 | | 310377 | | BA19 | 04569 | MONT VAL IN AVN INC, CP 99, ST HONORE, GOM 1V0 | Q | |
| XGUSSCHEMPP HIRTH | | CIRRUS | 18 | 4 | 01 | 1 | 0 | 1 | | 250476 | | G88 | 169 | RIEGERT LG, OFFICERS MESS, CFB COMOX LAZO, VDR 2K0 | B | |
| XGV1CESSNA | | 180H | 18051957 | 3 | 09 | 1 | 1 | 1 | | 040676 | | 5A6 | 04568 | HEALY MOTOR SALES LTD HENRY, 1200 2 ST W, CORNWALL | O | |
| XGW1BENSEN | | B8M | QCA 145 | 1 | 01 | 1 | 1 | 6 | | 240569 | | NIL | 385 | SAMSON MAURICE, 1731 BAS L'ASSOMPTION, RTE 48, CP 793 | Q | |
| XGX3SCHWEIZER | | SGS233 | 108 | 3 | 02 | 1 | 0 | 1 | | 240576 | | G2EA | 568 | QUEBEC SOARING CLUB INC, BOX 9276, QUEBEC 10 | Q | |
| XGY1STITS | | SA7D | 536 | 1 | 03 | 1 | 1 | 6 | | 110876 | | NIL | 045 | DOYLE DONALD, 1022 VALIQUETTE, VERDUN | Q | |
| XGZ1PIPER | | PA12S | 12 628 | 3 | 05 | 7 | 1 | 1 | | 190576 | | A780 | 15569 | CARON JACQUES, 31 RUE REMBRAND, KENOGAMI | Q | |
| XHB1LUSCOMBE | | BA | 4106 | 3 | 03 | 1 | 1 | 1 | | 110871 | | A694 | 04569 | MCKENNA W P J, 149 MELROSE AVE, CHATEAUGUAY | Q | |
| XHD1FALCONAR | | AMFS14 | 190 | 1 | 03 | 1 | 1 | 6 | | 190876 | | NIL | 155 | PAQUET MARIE LOUIS, 435 20 E RUE, ST GEORGES EST | Q | |
| XHE1BENSEN | | B8M | TRG 2 | 1 | 01 | 1 | 1 | 6 | | 190769 | | NIL | 385 | COUTURE GERARD, DANVILLE, RRI FERME URANA, RICHMOND | Q | |
| XHHLPIPER | | PA28 | 28 20577 | 3 | 05 | 1 | 1 | 1 | | 090976 | | 2A13 | 15468 | MILLAIRE LUCIEN, 612 COXIS RD, RUSSELL, KOA 3B0 | O | |
| XHJ1CESSNA | | 150J | 15069482 | 3 | 04 | 1 | 1 | 2 | | 050475 | | BA19 | 04568 | HILL CARPET AERO SVC, HGR 2 QUE ARPT, STE-FDY, G2E 3M3 | Q | |
| XHK1CESSNA | | 172K | 17257335 | 3 | 07 | 1 | 1 | 2 | | 290976 | | BA12 | 15468 | TORONTO ARWYS, BUTTONVILLE ARPT, BUTTONVILLE, LOH 1B0 | O | |
| XHL1CESSNA | | 175C | 17557019 | 3 | 07 | 1 | 1 | 1 | | 071176 | | BA17 | 09468 | RUNNALLS OLIVER, RR2, GORE BAY | O | |
| XHM1BENSEN | | B8M | TRG 3 | 1 | 01 | 1 | 1 | 6 | | 070874 | | NIL | 385 | DESALNIERS LEO, 17A AQUEDEC, VICTORIAVILLE | Q | |
| XHO1CESSNA | | 180 | 32041 | 3 | 09 | 7 | 1 | 1 | | 100774 | | 5A6 | 04168 | SBS ENTPR LTD, STUART DR, BOX 610, F-ST-JAMES VOJ 1P0B | Q | |
| XHPLPIPER | | PA18 | 18 1157 | 3 | 03 | 1 | 1 | 1 | | 050972 | | 1A2 | 15569 | RACINE RENALD, 4040 JONCAIRE, DOUVILLE ST HYACINTHE | Q | |
| XHQ1CESSNA | | 150J | 15069629 | 3 | 04 | 1 | 1 | 1 | | 090976 | | BA19 | 04468 | SALE REPORTED/VENTE SIGNEE | O | |
| XHR1CESSNA | | 172K | 17257496 | 3 | 07 | 6 | 1 | 1 | | 130976 | | BA12 | 15468 | ALLPAUL CONST, 1886 QUEENSDALE AVE, OTTAWA, K1T 1K1 | O | |
| XHT1BENSEN | | B8M | EBH 1 | 1 | 01 | 1 | 1 | 6 | | 291069 | | NIL | 386 | HUYCK EDGERTON B, 171 KING GEORGE ST, OTTAWA, K1K 1V1 | O | |
| XHULPIPER | | PA23 | 27 2753 | 3 | 15 | 1 | 2 | 2 | | 161276 | | 1A10 | 15568 | SAVARIA M, 450-305E AVE, ST HIPPOLYTE, CO TERREBONNE | Q | |
| XHWTAYLORCRAFT | | 8C12D | 7199 | 3 | 02 | 1 | 1 | 1 | | 141275 | | A696 | 04568 | LANGLOIS ROSAIRE, 1180 LOUIS JOLIETTE, LAVAL | Q | |

| MARQUE MARCHÉ | TYPE | MODEL | MODELE | MANUFACTURER'S NUMBER | NUMERO DU CONSTRUCTEUR | COUNTRY OF MANUFACTURE PAYS DE CONSTRUCTION | GROSS WEIGHT POIDS BRUT | LAND - 981 - 940 POIDS - 720TUN - 305 | S.C. OR B.P.R. P. S. V. OR P. S. V. L. | TYPE OF ENGINE TYPE DE MOTEUR | CERT. OF AIRW. OR FLIGHT PERMIT VALID TO | CERTIFICAT DE NAVIGABILITE OU PERMIS DE VOL VALABLE JUSQU'AU | REGISTRATION CANCELLED ANNULATION AMPLIEE | AIRCRAFT TYPE APPROVAL OR SPECS. | TYPE D'APPROBATION OU DE SPECIFICATIONS | OWNER'S NAME AND ADDRESS | | PROVINCE |
|------------------|----------------|-------|----------|--------------------------|------------------------|--|----------------------------|--|---|----------------------------------|--|--|--|----------------------------------|---|--------------------------------|--|----------|
| | | | | | | | | | | | | | | | | NDM ET ADRESSE DU PROPRIETAIRE | | |
| XHX1 | CESSNA | 150F | 15063570 | 3 | 04 | 1 | 1 | 1 | 1 | 140576 | 3A19 | 04368 | AUGER ARTHUR, CP 3, ST-DONAT, JOT 2C0 | Q | | | | |
| XIA1 | CESSNA | 150H | 15068752 | 3 | 04 | 1 | 1 | 1 | 1 | 220476 | 3A19 | 04368 | RAWSON R, BOX 1364, ROSETOWN, SOL 2V0 | S | | | | |
| XIB1 | CESSNA | 172I | 17256723 | 3 | 07 | 1 | 1 | 1 | 1 | 310576 | 3A12 | 15368 | PETERSON MARVIN, BOX 855, NIPAWIN, SOE 1E0 | S | | | | |
| XIE1 | CESSNA | 172I | 17256793 | 3 | 07 | 1 | 1 | 1 | 1 | 140676 | 3A12 | 15368 | BREEN SAMUAL, 599 MONTROSE ST, WINNIPEG, R3M 3M3 | M | | | | |
| XIF1 | CESSNA | 150H | 15068827 | 3 | 04 | 1 | 1 | 2 | 031175 | 3A19 | 04368 | SALE REPORTED/VENTE SIGNEE | M | | | | | |
| XIG1 | CESSNA | 172I | 17256867 | 3 | 07 | 1 | 1 | 1 | 271176 | 3A12 | 15368 | SCHMIDT WR & SPAGRUD MT, ROCKGLEN, SOH 3R0 | S | | | | | |
| XIH1 | CESSNA | A185E | 185 1399 | 3 | 11 | 2 | 1 | 1 | 200676 | 3A24 | 04468 | EASY CAR TRUCK RENTAL, 1897 EGLINTON E, SCARBOROUGH | O | | | | | |
| XII1 | CESSNA | 172I | 17256885 | 3 | 07 | 1 | 1 | 1 | 210976 | 3A12 | 15368 | DRUMHUK PETER, 172-2 AVE S, YORKTON, S3N 1H8 | S | | | | | |
| XIJ1 | CESSNA | 150H | 15068941 | 3 | 04 | 1 | 1 | 2 | 070576 | 3A19 | 04268 | BRENNHOLLER AIR SVCS, BOX 1208, DRUMHOLLER, TOJ 0Y0 | A | | | | | |
| XIK1 | CESSNA | 180H | 18051951 | 3 | 09 | 6 | 1 | 1 | 210576 | 5A6 | 04468 | MARTIN M & LERICHE C, 38 WILLIAM ST, STURGEON FALLS | O | | | | | |
| XIM1 | CESSNA | 150H | 15068962 | 3 | 04 | 1 | 1 | 1 | 100876 | 3A19 | 04368 | BALL ERIC J, 113 YALE AVE W, WINNIPEG, R2C 1T7 | M | | | | | |
| XIN1 | CESSNA | A188 | 188 0383 | 3 | 11 | 1 | 1 | 2 | 200873 | A9CE | 04468 | MIDAIR (CANADA) LTD, BOX 340, NORWICH | O | | | | | |
| XIO1 | PIPER | PA22 | 22 4312 | 3 | 05 | 1 | 1 | 1 | 160976 | 1A6 | 15368 | MURRAYS MENS & CHILDS WEAR, HUMBOLDT | S | | | | | |
| XIQ1 | PIPER | PA22 | 22 2168 | 3 | 05 | 1 | 1 | 1 | 150576 | 1A6 | 15270 | PETERSON MARVIN E, BOX 1888, INUVIK, XOE 0T0 | T | | | | | |
| XIR1 | BEECH | C185 | 7189 | 3 | 21 | 2 | 2 | 2 | 130576 | A757 | 16368 | RAINY LAKE AIRWAYS LTD, BOX 790, FORT FRANCES | O | | | | | |
| XIS1 | PIPER | PA23 | 23 228 | 3 | 11 | 1 | 2 | 1 | 080876 | 1A10 | 15268 | HENCHELL R & BRYANT W, 2030 ASPEN CRES SE, CALGARY | A | | | | | |
| XIU1 | PIPER | PA28 | 28 2515 | 3 | 07 | 1 | 1 | 1 | 220576 | 2A13 | 15168 | BUTLER RONALD W, 6062 EMPRESS AVE, SOUTH BURNABY | B | | | | | |
| XIV1 | BERGFALKE | II | 324 | 4 | 01 | 1 | 0 | 1 | 080673 | G45 | 368 | AERO SPORTS LTD, BOX 1074, WINNIPEG, R3C 2X4 | M | | | | | |
| XIW1 | PIPER | PA18 | 18 5832 | 3 | 05 | 5 | 1 | 1 | 040672 | 1A2 | 15368 | SHIPLEY KEITH, MANTARIO | S | | | | | |
| XIX1 | PIPER | J3F65 | 6634 | 3 | 02 | 1 | 1 | 1 | 050177 | A692 | 04268 | GRAY WILLIS A, BOX 2344, ST-PAUL, TOA 3A0 | A | | | | | |
| XIY1 | DOEL | F 11 | 003 | 1 | 03 | 1 | 1 | 6 | 240576 | NIL | 044 | PELCHAT ALCIDE, 1145 MORTON DR, WINDSOR | O | | | | | |
| XJA1 | CESSNA | 170B | 20541 | 3 | 06 | 1 | 1 | 1 | 150676 | A799 | 04368 | UNGER C, BOX 1043, CARMAN, ROG 0J0 | M | | | | | |
| XJE1 | PIPER | J3C65 | 19416 | 3 | 02 | 1 | 1 | 1 | 280876 | A691 | 04368 | NOWELL JAMES G, 14-890 MCMILLAN, WINNIPEG, R3M 0V5 | M | | | | | |
| XJH1 | AERONCA | 7AC | 7AC 817 | 3 | 02 | 1 | 1 | 1 | 210676 | A759 | 04269 | GOAD DONALD K, 5811-143 AVE, EDMONTON, T6H 4E7 | A | | | | | |
| XJL1 | CESSNA | 172B | 17248274 | 3 | 06 | 1 | 1 | 2 | 110277 | 3A12 | 04368 | BORDAIRE LTD, BOX 246, FORT FRANCES, P9A 3M6 | O | | | | | |
| XJM1 | CESSNA | 172 | 29959 | 3 | 06 | 1 | 1 | 1 | 270876 | 3A12 | 04368 | GRAY ANNE S, 110 VOYAGEUR AVE, WINNIPEG, R2Y 0H9 | M | | | | | |
| XJK1 | TERCO | A15CD | 4666 | 3 | 03 | 1 | 1 | 1 | 130776 | A718 | 04468 | HALSH ARNOLD W, 325 SAMMON AVE, TORONTO, M4J 2A1 | O | | | | | |
| XJL1 | TAYLORCRAFT | BC12D | 8867 | 3 | 02 | 1 | 1 | 1 | 190775 | A696 | 04368 | MURRAY VICTOR J, BOX 190, PUNNICHY | S | | | | | |
| XJN1 | CESSNA | A185E | 185 1258 | 3 | 11 | 6 | 1 | 1 | 200277 | 3A24 | 04368 | MACAULAY JB & GASPARD FT, 3-333 BROADWAY, WINNIPEG | M | | | | | |
| XJO1 | CESSNA | 150F | 15062089 | 3 | 04 | 1 | 1 | 1 | 290476 | 3A19 | 04368 | OSBORNE CLEMENT C, BOX 89, WROXTON, SOA 4S0 | S | | | | | |
| XJP1 | FALCONAR TEAL | CP81 | | 1 | 03 | 4 | 1 | 6 | 190676 | NIL | 153 | BENNETT CHARLES P, ST NORBERT, ROG 2H0 | M | | | | | |
| XJQ1 | TAYLORCRAFT | BC12D | 8378 | 3 | 02 | 1 | 1 | 1 | 271275 | A696 | 04368 | BARTOLF GH & PEET RE, BOX 12, OXBOW, SOC 2B0 | S | | | | | |
| XJR1 | PIPER | PA28 | 28 265 | 3 | 06 | 1 | 1 | 1 | 270576 | 2A13 | 15168 | HAYNES JOSEPH A, 314-20451-54 AVE, LANGLEY, V3A 5C6 | B | | | | | |
| XJS1 | PIPER | J3C65 | 23119 | 3 | 02 | 1 | 1 | 1 | 250276 | A691 | 04268 | NELSON COLIN, STANDARD, TOJ 3G0 | A | | | | | |
| XJU1 | AERONCA | 7BCM | 7BCM 801 | 3 | 02 | 1 | 1 | 1 | 280976 | A759 | 04368 | GROENING ALBERT, BOX 434, PORTAGE LA PRAIRIE, R1N 3B7M | M | | | | | |
| XJV1 | PIPER | PA16 | 16 128 | 3 | 04 | 1 | 1 | 1 | 310371 | 1A1 | 15369 | NYHOLT DAVID H, RRI, BATTLEFORD | S | | | | | |
| XJW1 | CESSNA | 206 | 206 0125 | 3 | 11 | 6 | 1 | 1 | 200876 | A4CE | 04268 | MONVOISIN RAY, 427 WOODBEND RD SE, CALGARY, T2J 1L7 | A | | | | | |
| XJX1 | CESSNA | 180 | 30013 | 3 | 09 | 5 | 1 | 1 | 280275 | 5A6 | 04368 | BUBBS ELMER J, 934 CRESCENT DRIVE, WINNIPEG, R3T 1X2 | M | | | | | |
| XJY1 | PIPER | PA24 | 24 3265 | 3 | 09 | 1 | 1 | 1 | 100676 | 1A15 | 15368 | REVCO LTD, 34 RIVER AVE E, DAUPHIN, R7N 0J4 | M | | | | | |
| XKA1 | CESSNA | 150H | 15068743 | 3 | 04 | 1 | 1 | 2 | 091076 | 3A19 | 04268 | WETASKIWIN AIR SVCS, BOX 6444, WETASKIWIN, T9A 2G2 | A | | | | | |
| XKB1 | CHAMPION | 7GCAA | 7GCAA183 | 3 | 04 | 1 | 1 | 1 | 290576 | A759 | 15368 | SLUSAR STEVE, CARROT RIVER, SOE 0L0 | S | | | | | |
| XKC1 | AERO COMMANDER | 100 | 112 | 3 | 06 | 1 | 1 | 1 | 180675 | 1A21 | 15268 | MORGAN DONALD JOHN, BOX 1523, OLDS | A | | | | | |
| XKF1 | CESSNA | 172I | 17256784 | 3 | 07 | 1 | 1 | 1 | 180476 | 3A12 | 15168 | GURNEY TOM, BOX 489, TAHSIS, VOP 1X0 | B | | | | | |
| XKH1 | MARANDA AMF | 514F | M152 | 1 | 03 | 1 | 1 | 6 | 100676 | NIL | 151 | CLARK ROSCOE EDGAR, 6128-120A STREET, SURREY | B | | | | | |
| XKI1 | CESSNA | 180H | 18051944 | 3 | 09 | 6 | 1 | 1 | 030576 | 5A6 | 04568 | SYLVESTRE L, 1300 ST PIERRE PROVIDENCE, ST HYACINTHE | Q | | | | | |
| XKJ1 | CESSNA | 182L | 18259005 | 3 | 09 | 1 | 1 | 1 | 160476 | 3A13 | 04268 | BREWSTER & SON RD BLDGS E, 4816-122A ST, EDMONTON | A | | | | | |
| XKK1 | CESSNA | A185E | 185 1387 | 3 | 11 | 6 | 1 | 1 | 101276 | 3A24 | 04168 | PINETTE & THERRIEN MILLS, GLENDALE DR, WILLIAMS LAKE | B | | | | | |
| XKO1 | CESSNA | 150E | 15060841 | 3 | 04 | 1 | 1 | 1 | 090776 | 3A19 | 04368 | DONALD DALE, ROCKHAVEN, SOM 2R0 | B | | | | | |

| MARKING MARCAGE | TYPE | MODEL | MANUFACTURER'S NUMBER NUMERO DU CONSTRUCTEUR | COUNTRY OF MANUFACTURE PAYS DE CONSTRUCTION | GROSS WEIGHT POIDS BRUT | LAND - SEA - AIR ROUTES - PLACES - SCS D. OR D. W. K. | NO. OF ENGINES NOM DE MOTEURS | CERT. OF AIRW. OR FLIGHT PERMIT VALID TO CERTIFICAT DE NAVIGABILITE OU PERMIS DE VOL VALABLE JUSQU'AU | REGISTRATION CANCELLED ANNULATION ANNULEE | AIRCRAFT TYPE APPROVAL OR SPEC. TYPE D'APPROBATION OU DE SPECIFICATIONS | ENGINE MANUFACTURER CONSTRUCTEUR DU MOTEUR | OWNER'S NAME AND ADDRESS NOM ET ADRESSE DU PROPRIETAIRE | | PROVINCE |
|--------------------|---------------|--------|---|--|----------------------------|---|----------------------------------|--|--|--|---|--|---------|----------|
| | | | | | | | | | | | | PROVINCE | ADRESSE | |
| XKPI | PIPER | PA28 | 28 22195 | 3 06 1 | 1 1 | 1 1 | 1 1 | 100476 | | 2A13 | 15268 | CARR GEORGE A, 10519-104 AVE, GRANDE PRAIRIE, T8V 1G2 | A | |
| XKQI | CESSNA | 150H | 15068853 | 3 04 1 | 1 1 | 1 1 | 1 1 | 010676 | | 3A19 | 04368 | BRAUN CLINTON E, BOX 99 RR3, SASKATOON, S7K 3K1 | S | |
| XKRI | CESSNA | 150H | 15068867 | 3 04 1 | 1 1 | 1 1 | 1 1 | 060576 | | 3A19 | 04268 | AUCHTERLONIE THOMAS, BOX 1135, YELLOWKNIFE, X0E 1H0 | T | |
| XKSI | CESSNA | 150H | 15068879 | 3 04 1 | 1 1 | 1 2 | 1 2 | 050576 | | 3A19 | 04168 | PACIFIC FLG CLUB, BOX 23188, VANCOUVER, V7B 1V5 | B | |
| XKTI | CESSNA | 172A | 47515 | 3 06 1 | 1 1 | 1 1 | 1 1 | 310576 | | 3A12 | 04368 | FINLEYS AUTO & FARM SUPPLY, CUTKNIFE | S | |
| XKVI | PIPER | PA11 | 11 836 | 3 02 5 | 1 1 | 1 1 | 1 1 | 180277 | | A691 | 04369 | AILSBY THOMAS, 455-4 AVE SE, SWIFT CURRENT, S9H 3L9 | S | |
| XKXI | CESSNA | 182N | 18260207 | 3 09 1 | 1 1 | 1 1 | 1 1 | 160277 | | 3A13 | 04169 | WOBICK L, 1219 BARTLETTE AVE, COQUITLAM, V3J 5E4 | B | |
| XKYI | CESSNA | 150H | 15068895 | 3 04 1 | 1 1 | 1 1 | 1 1 | 270776 | | 3A19 | 04268 | PEACOCK ART, ETAL, ALLIANCE, T0B 0A0 | A | |
| XKZI | CESSNA | 180B | 50394 | 3 08 1 | 1 1 | 1 1 | 1 1 | 200576 | | 5A6 | 04368 | ROBAK FRED & GAIDER RUDY, BOX 100, GILLAM, R0B 0L0 | M | |
| XLAI | STINSON | 108 2 | 108 3265 | 3 06 1 | 1 1 | 1 1 | 1 1 | 050477 | | A767 | 09269 | MACKENZIE N & MILLS R, 6108 DALTON DR NW, CALGARY | A | |
| XLBI | CESSNA | 150H | 15068922 | 3 04 1 | 1 1 | 1 2 | 1 2 | 070676 | | 3A19 | 04268 | NETASKIWIN AIR SVCS, BOX 6444, NETASKIWIN, T9A 2G2 | A | |
| XLFI | PIPER | PA28 | 28 2433 | 3 07 1 | 1 1 | 1 1 | 1 1 | 070676 | | 2A13 | 15268 | YAMAMOTO HARRY H, 62 WESTWOOD DR SW, CALGARY | A | |
| XLGI | PITTS SPECIAL | SIC | RJ101 | 1 01 1 | 1 1 | 1 6 | 1 6 | 060676 | | NIL | 152 | BRUNS VERNON W, BOX 562, PONOKA | A | |
| XLHI | CHAMPION | 7GCAA | 150 | 3 04 1 | 1 1 | 1 1 | 1 1 | 130676 | | A759 | 15268 | WILSON GARTH & FYTEN WM, SHALWELL | A | |
| XLII | PIPER | PA28 | 28 3665 | 3 07 1 | 1 1 | 1 1 | 1 1 | 140876 | | 2A13 | 15268 | FRANKIES TRUCK SVC LTD, BOX 458, HIGH LEVEL | A | |
| XLJI | TAYLORCRAFT | BC12D | 7600 | 3 02 1 | 1 1 | 1 1 | 1 1 | 020576 | | A696 | 04168 | CONNOR EARLE C, BOX 54, CHEMAINUS, V0R 1K0 | B | |
| XLKI | CESSNA | 172I | 17256923 | 3 07 1 | 1 1 | 1 1 | 1 1 | 300776 | | 3A12 | 15268 | WALDHERR VS, 2726 LOUISE ST, SASKATOON, S7J 0P4 | S | |
| XLLI | PIPER | PA18 | 18 214 | 3 03 1 | 1 1 | 1 1 | 1 1 | 110576 | | 1A2 | 15269 | C L RANCHES LTD, RR2, CALGARY | A | |
| XLMI | CESSNA | 172I | 17256942 | 3 07 1 | 1 1 | 1 1 | 1 1 | 160576 | | 3A12 | 15268 | GOBERT WILFRED J, RR2 BOX 16, PTG-LA-PRA, R1N 3A2 | M | |
| XLNI | CESSNA | 150H | 15069138 | 3 04 1 | 1 1 | 1 1 | 1 1 | 200676 | | 3A19 | 04268 | GLUBISH SAMUEL, BOX 8624 STN L, EDMONTON S, T6C 4J4 | A | |
| XLPI | PIPER | PA12 | 12 635 | 3 04 5 | 1 1 | 1 1 | 1 1 | 100676 | | A780 | 15268 | CAIRNS STIRLING BRUCE, 201 RANGE RD, WHITEHORSE | Y | |
| XLQI | BEECH | E33A | CE 230 | 3 11 1 | 1 1 | 1 1 | 1 1 | 180776 | | 3A15 | 04268 | PARK-DEROCHIE LTD, 915-42 AVE SE, CALGARY | A | |
| XLRI | CESSNA | 180 | 32149 | 3 08 6 | 1 1 | 1 2 | 1 2 | 040377 | | 5A6 | 04268 | AIRBERTA FARMS LTD, BOX 181, AIRDRIE, T0M 0B0 | A | |
| XLTI | CESSNA | 175C | 17557100 | 3 07 1 | 1 1 | 1 1 | 1 1 | 140476 | | 3A17 | 04368 | HAMMOND EQPT LTD, BOX 1174, SHAUNAVON | S | |
| XLVI | CESSNA | 182 | 33492 | 3 08 1 | 1 1 | 1 1 | 1 1 | 121076 | | 3A13 | 04268 | PARADOSKI SC & OLSSON CD, GEN DELIVERY, REDWATER | A | |
| XLWI | CESSNA | 150E | 15061000 | 3 04 1 | 1 1 | 1 1 | 1 1 | 300976 | | 3A19 | 04368 | SALE REPORTED/VENTE SIGNALEE | S | |
| XLXI | CHAMPION | 7GCBC | 83 | 3 04 1 | 1 1 | 1 1 | 1 1 | 150876 | | A759 | 15268 | BADIOR MARK A, 435 HUGEL AVE, MIDLAND, L4R 1V4 | O | |
| XLXI | CESSNA | 172 | 28008 | 3 06 1 | 1 1 | 1 1 | 1 1 | 030876 | | 3A12 | 04268 | THOMPSON DONALD L, 2003-18 ST N, LETHBRIDGE | A | |
| XMAI | ERCO | 415C | 3058 | 3 03 1 | 1 1 | 1 1 | 1 1 | 110775 | | A718 | 04168 | DYNES BRUCE, 33219 RAILWAY AVE, MISSION | B | |
| XMBI | BEECH | 450 | HH 142 | 3 20 1 | 2 1 | 2 1 | 2 1 | 200776 | | 5A4 | 15268 | GEN ENTPRS CONSTR LTD, 711 INDUSTRIAL RD, WHITEHORSE | Y | |
| XMCI | CESSNA | 150F | 15063339 | 3 04 1 | 1 1 | 1 1 | 1 1 | 280775 | | 3A19 | 04168 | SALE REPORTED/VENTE SIGNALEE | B | |
| XMDI | STINSON | 108 1 | 108 2002 | 3 06 1 | 1 1 | 1 1 | 1 1 | 281076 | | A767 | 09168 | MCLENNON FL & YUNGEN P, 6928 HAMMOND, POWELL RIVER | B | |
| XMEI | CESSNA | 150J | 15069565 | 3 04 1 | 1 1 | 1 1 | 1 1 | 150976 | | 3A19 | 04168 | HAYNES JOSEPH A, ETAL, BOX 3402, LANGLEY V3A 4R7 | B | |
| XMFI | PIPER | PA22 | 22 1860 | 3 05 1 | 1 1 | 1 1 | 1 1 | 290776 | | 1A6 | 15168 | SCHWEITZER ERNEST D, 1301-11 AVE N, PORT ALBERNI | B | |
| XMKI | PIPER | PA18 | 18 8965 | 3 04 5 | 1 1 | 1 1 | 1 1 | 160976 | | 1A2 | 15168 | TOWER LOGGING LTD, BOX 623, TERRACE | B | |
| XMMI | ERCO | 415C | 3909 | 3 03 1 | 1 1 | 1 1 | 1 1 | 250775 | | A718 | 04268 | STEADMAN GARY E, 03A-9003-112 ST, EDMONTON, T6G 2C5 | A | |
| XMNI | CESSNA | 150C | 15059823 | 3 03 1 | 1 1 | 1 2 | 1 2 | 080876 | | 3A19 | 04168 | PARKSVILLE-QUALICUM CLUB, BOX 51, PARKSVILLE, V0R 2S0B | B | |
| XMOI | AERONCA | 45CA | CA 12561 | 3 02 1 | 1 1 | 1 1 | 1 1 | 070971 | | A675 | 04168 | CHORLEY DAVID L, 14552 MARINE DRIVE, WHITE ROCK | B | |
| XMPI | CESSNA | 310C | 39031 | 3 15 1 | 2 1 | 2 1 | 2 1 | 260576 | | 3A10 | 04468 | 269986 ONTARIO LTD, 1548 THE QUEENSWAY, TORONTO | O | |
| XMQL | STINSON | 108 3 | 108 3927 | 3 07 1 | 1 1 | 1 1 | 1 1 | 270976 | | A767 | 09168 | FLEMING ROBERT, 14379 BEDFORD DR, NORTH SURREY | B | |
| XMRI | CESSNA | 172H | 17255970 | 3 07 1 | 1 1 | 1 1 | 1 1 | 270776 | | 3A12 | 04168 | HERDMAN GORDON T, 824 SEAFAIR DR, RICHMOND | B | |
| XMSI | FLY BABY | LA | 30621 | 1 02 1 | 1 1 | 1 6 | 1 6 | 070776 | | NIL | 042 | SIPERKA RAYMOND, 12192 MCMYNN AVE, PITT MEADOWS | B | |
| XMYI | BEECH | 635 | D 4528 | 3 09 1 | 1 1 | 1 1 | 1 1 | 200774 | | A777 | 04168 | ALLIED AVIATION LTD, 5937 DEUCHARS DR, DUNCAN | B | |
| XMUI | CESSNA | 180 | B1794 | 3 08 1 | 1 1 | 1 1 | 1 1 | 120876 | | 5A6 | 04168 | RUSSELL ROBERT F, BIG CREEK | B | |
| XMXI | PIPER | PA22 | 22 1212 | 3 05 1 | 1 1 | 1 1 | 1 1 | 141176 | | 1A6 | 15268 | EBY LORNE, 1513-105 AVE, DAWSON CREEK | B | |
| XMZI | PIPER | PA28 | 28 24786 | 3 06 1 | 1 1 | 1 1 | 1 1 | 310876 | | 2A13 | 15268 | STALBERG JOHN A, BOX 1883, OLDS, T0M 1P0 | A | |
| XNAI | BELL | 47G3B2 | 6710 | 3 09 6 | 1 1 | 1 1 | 1 1 | 141076 | | 2H3 | 15168 | AINSWORTH LUMBER CO LTD, BOX 67, 100 MILE HOUSE | B | |
| XNBI | CESSNA | 182 | 33725 | 3 08 1 | 1 1 | 1 1 | 1 1 | 090876 | | 3A13 | 04168 | DARB HOLDINGS LTD, BOX 1376, SALMON ARM | B | |

| MAKINGS MARQUES | CAT. NO. - CAT. D'ALIAS | TYPE | MODEL | MODEL | MANUFACTURER'S NUMBER NUMERO DU CONSTRUCTEUR | COUNTRY OF MANUFACTURE PAYS DE CONSTRUCTION | GROSS WEIGHT POIDS BRUT | LAND - SEA - AIR TERRE - MER - AIR | NO. OF ENGINES NOMBRE DE MOTEURS | PURPOSE DESTINE A | CERT. OF AIRW. OR FLIGHT PERMIT VALID TO CERTIFICAT DE NAVIGABILITE OU PERMIS DE VOL VALABLE JUSQU'AU | REGISTRATION CANCELLED ANNULATION PERMIS | AIRCRAFT TYPE APPROVAL OR SPEC. TYPE D'APPROBATION OU DE SPECIFICATIONS | ENGINE MANUFACTURER CONSTRUCTEUR DU MOTEUR | REGION REGION | YEAR IMPORTED ANNEE D'IMPORTATION | OWNER'S NAME AND ADDRESS NOM ET ADRESSE DU PROPRIETAIRE | | PROVINCE |
|--------------------|-------------------------|---------|----------|--------|---|--|----------------------------|---------------------------------------|-------------------------------------|----------------------|--|---|--|---|------------------|--------------------------------------|--|----------|----------|
| | | | | | | | | | | | | | | | | | PROVINCE | PROVINCE | |
| XNCP | PIPER | PA28 | 28 5019 | 3 06 1 | | 1 1 | 290876 | | 2A13 | 15368 | BULLOCK ROBERT J, MAIDSTONE, SOM 1M0 | S | | | | | | | |
| XND | JUSTINSON | V77 | 77 156 | 3 13 1 | | 1 1 | 261276 | | A774 | 15168 | GAGNE D & PROCTER R, BOX 396, LUMBY, VOE 2G0 | B | | | | | | | |
| XNF | LAUSTER | MKVIA | TAY207V | 2 07 1 | | 1 1 | 261176 | | NIL | 07169 | BRONSCH HAROLD H, TACAN SITE, SANDSPIT | B | | | | | | | |
| XNG | PIPER | PA18A | 18 4872 | 3 04 1 | | 1 1 | 300676 | | LA2 | 15168 | ASPEN VALLEY RANCH LTD, BOX 4808, WILLIAMS LAKE | B | | | | | | | |
| XNH | BEECH | A23 | M 752 | 3 07 1 | | 1 1 | 010971 | | A1CE | 04168 | BERNIER A E, BOX 496, PORT HARDY | B | | | | | | | |
| XNI | BEECH | A23 | M 753 | 3 07 1 | | 1 1 | 150476 | | A1CE | 04168 | FARRANT ALLAN J & FA, BOX 45, HOSS CAMP, BEAVER COVE | B | | | | | | | |
| XNJ | CESSNA | 172B | 17248488 | 3 06 1 | | 1 1 | 060477 | | 3A12 | 04268 | BEQUETTE GEORGE R, GENERAL DEL, WHITEHORSE, Y1A 3S7 | Y | | | | | | | |
| XNK | CESSNA | 150J | 15069659 | 3 04 1 | | 1 2 | 250976 | | 3A19 | 04168 | VICTORIA FLG SVCS LTD, BOX 2098, SIDNEY, V8L 3S6 | B | | | | | | | |
| XNL | CESSNA | 150J | 15069664 | 3 04 1 | | 1 2 | 271076 | | 3A19 | 04168 | HARRISON AIRWAYS, 479 BELL IRVING, VANCOUVER INTL S | B | | | | | | | |
| XNM | MOONEY | M20B | 1733 | 3 07 1 | | 1 1 | 160776 | | 2A3 | 15168 | MS ROOFING & SHEET METAL, BOX 531, SUMNERLAND | B | | | | | | | |
| XNN | AERO COMMANDER | 100 | 269 | 3 06 1 | | 1 1 | 220976 | | 1A21 | 15168 | CORNFIELD EDWIN JAMES, 7948-17 AVE, BURNABY | B | | | | | | | |
| XNO | RYAN | ST3KR | 1691 | 3 05 1 | | 1 1 | 200976 | | A749 | 12169 | GOGUILLOT CR CHICK P, 953 KIRKMOND, RICHMOND, V7E 1M7 | B | | | | | | | |
| XNP | AERONCA | 7AC | 7AC 5771 | 3 02 1 | | 1 1 | 050976 | | A759 | 04168 | EMMELKAMP JUDITH, (108 MILE RANCH), BOX 16, HORSEFLY | B | | | | | | | |
| XNQ | AERO COMMANDER | 100 | 308 | 3 06 1 | | 1 1 | 030776 | | 1A21 | 15169 | HUNCHUK REG, ETAL, BOX 97, LYTTON, VOK 1Z0 | B | | | | | | | |
| XNT | REPUBLIC | RC 3 | 696 | 3 10 4 | | 1 1 | 200271 | | A769 | 09168 | BURCHILL CHARLES ALEXANDER, 2160 SPENCER RD, NANAIMO | B | | | | | | | |
| XNU | CESSNA | 150J | 15069800 | 3 04 1 | | 1 2 | 041172 | | 3A19 | 04268 | PEACE AIR LTD, BOX 1357, PEACE RIVER, TOM 2X0 | A | | | | | | | |
| XNV | CESSNA | 172K | 17257649 | 3 07 1 | | 1 2 | 221176 | | 3A12 | 15168 | TRANS MTN AIR SVCS LTD, BOX 1451, CAMPBELL RIVER | B | | | | | | | |
| XNW | PIPER | PA28R | 28R30408 | 3 07 1 | | 1 1 | 100177 | | 2A13 | 15368 | TREMAINE DUANE OH, BOX 696, RUSSELL, ROJ 1M0 | M | | | | | | | |
| XNX | PIPER | J5C | 5 1410 | 3 04 1 | | 1 1 | 040776 | | A725 | 15269 | MCAMMOND DAVID L, 10421-17 ST, DAWSON CREEK, V1G 4C4 | B | | | | | | | |
| XNY | CESSNA | 150J | 15069847 | 3 04 1 | | 1 2 | 041172 | | 3A19 | 04168 | COLUMBIA AIRLINES, BOX 1565, PRINCE GEORGE, V2L 4V5 | B | | | | | | | |
| XNZ | CESSNA | 150J | 15069852 | 3 04 1 | | 1 1 | 171175 | | 3A19 | 04269 | BUEHLER BEVIN J, BOX 1631, COALDALE, TOK 0L0 | A | | | | | | | |
| XOC | PIPER | PA25 | 25 3763 | 3 09 1 | | 1 5 | 120576 | | 2A10 | 15669 | BRUNSWICK AIR SVCS LTD, BOX 1297, WOODSTOCK, EOJ 2B0 | K | | | | | | | |
| XOE | FLAGLOR SCOOTER | | WEST FL1 | 1 01 1 | | 1 6 | 181073 | | NIL | 336 | WEST WILLIAM W, HOPEWELL, BOX 1C0 | V | | | | | | | |
| XOF | LTHURSTON | TSC 1A9 | | 3 05 4 | | 1 1 | 090776 | | A15EA | 15671 | TRASK CARL A, 981 ROCKY BLUFF TERRACE, ST JOHN | K | | | | | | | |
| XOG | CESSNA | 150J | 15069842 | 3 04 1 | | 1 2 | 011076 | | 3A19 | 04669 | MOUNT PLEASANT FLG SVCS LTD, BOX 732, CHARLOTTETOWN | P | | | | | | | |
| XOH | PIPER | PA12 | 12 1586 | 3 04 1 | | 1 1 | 230976 | | A780 | 15668 | FRANK HARTLEY C, 124 BELCHER ST, KENTVILLE, 84N 1C9 | V | | | | | | | |
| XOL | CESSNA | 172F | 17251888 | 3 07 1 | | 1 1 | 080676 | | 3A12 | 04669 | SALE REPORTED/VENTE SIGNALEE | K | | | | | | | |
| XOM | GRUMMAN | TBM3E | 69325 | 3 36 1 | | 1 5 | 180575 | | L 8 2 | 54469 | HICKS & LAWRENCE LIMITED, RR7, TILLSONBURG, N4G 4H1 | O | | | | | | | |
| XON | GRUMMAN | TBM3E | 85829 | 3 36 1 | | 1 5 | 230575 | | L 8 2 | 54469 | HICKS & LAWRENCE LIMITED, RR7, TILLSONBURG, N4G 4H1 | O | | | | | | | |
| XOO | PIPER | PA31 | 31 440 | 3 18 1 | | 2 2 | 020776 | | ABEA | 15669 | ATLANTIC CENTRAL AIRLINES, ST JOHN AIRPORT, ST JOHN | K | | | | | | | |
| XOR | CESSNA | 172E | 17250701 | 3 07 1 | | 1 1 | 060576 | | 3A12 | 04469 | GILMER R & JACKSON FG, BOX 218, IRQUOIS | O | | | | | | | |
| XOS | WOODY PUSHER | | 162 | 1 02 1 | | 1 6 | 180976 | | NIL | 046 | PALAHICKY MAURICE, 10 ELGIN COURT, GREENWOOD | V | | | | | | | |
| XOT | PIPER | PA18A | 18 1853 | 3 05 7 | | 1 1 | 101076 | | LA2 | 15469 | SALE REPORTED/VENTE SIGNALEE | D | | | | | | | |
| XOV | AERONCA | 7AC | 7AC 2603 | 3 02 1 | | 1 1 | 170676 | | A759 | 04669 | HICKS ALAN R, 55 LLANGOLLEN RD, MONCTON | K | | | | | | | |
| XOW | BENSEN | B9M | KS 1 | 1 01 1 | | 1 6 | 190770 | | NIL | 386 | SCHASCHL KARL, 47 JUNCTION RD, BOX 631, SPRINGHILL | V | | | | | | | |
| XOX | PIPER | PA23 | 27 3649 | 3 16 1 | | 2 1 | 210377 | | 1A10 | 15468 | ROY CONSTR & SUPPLY LTD, BOX 1001, TIMMINS, P4N 7H6 | O | | | | | | | |
| XOZ | LEMAUDE | CP311 | 1150 | 1 03 1 | | 1 6 | 130376 | | NIL | 046 | ZWICKER GLEN, 166 OCHTERLONEY ST, DARTMOUTH | V | | | | | | | |
| XPA | BENSEN | B9M | MDWB8M1 | 1 01 1 | | 1 6 | 070676 | | NIL | 336 | WINTERS MILES D, RR1, LIVERPOOL | V | | | | | | | |
| XPB | MOONEY | M20F | 680015 | 3 08 1 | | 1 1 | 201275 | | 2A3 | 15669 | MACINTOSH ROBERT A, 206 ROOKWOOD AVE, FREDERICTON | K | | | | | | | |
| XPC | DEHAVILLAND | DHC 2 | 1196 | 1 16 6 | | 1 2 | 310377 | | A22 | 166 | GANDER AVIATION LTD, BOX 250, GANDER | F | | | | | | | |
| XPD | DEHAVILLAND | DHC 2 | 1507 | 1 16 6 | | 1 2 | 110776 | | A22 | 166 | GANDER AVIATION LTD, BOX 250, GANDER | F | | | | | | | |
| XPE | PIPER | PA32 | 32 40521 | 3 11 1 | | 1 1 | 150177 | | A3S0 | 15670 | ANCHOR CONSTRUCTION LTD, BOX 57, FREDERICTON | K | | | | | | | |
| XPF | MOONEY | M20C | 700043 | 3 08 1 | | 1 1 | 220676 | | 2A3 | 15170 | BROWN CHARLES, 1354 ROSE AVE, PRINCE GEORGE, V2L 4M8 | B | | | | | | | |
| XPH | MOONEY | M20C | 2807 | 3 08 1 | | 1 1 | 011276 | | 2A3 | 15670 | FUNDY FLYING CLUB LTD, BOX 291, WINDSOR | V | | | | | | | |
| XPL | BELL | 47G3B2 | 5771 | 3 09 1 | | 1 2 | 140676 | | 2H3 | 15470 | S'ANDER GEOPHYSICS LTD, 250 HERZBERG, BOX 1770, KANATA | O | | | | | | | |
| XPM | CESSNA | 172H | 17255049 | 3 07 1 | | 1 1 | 100676 | | 3A12 | 04670 | BEAULIEU HERMILE, BOX 46, GREEN RIVER, EOL 1E0 | K | | | | | | | |
| XPP | PIPER | PA28 | 28 21922 | 3 06 1 | | 1 2 | 310776 | | 2A13 | 15670 | SLEMON PARK FLYING CLUB, BOX 446, CFB SUMMERSIDE | P | | | | | | | |
| XPR | LAKE | LA 4 | 340 | 3 07 4 | | 1 1 | 080477 | | 1A13 | 15670 | ROGERS DB, 57 COLVILLE PLACE, ST JOHN'S | F | | | | | | | |

| MARKING MARKERS | CAT. NO. - CAT. D'AVIATION | TYPE | MODEL | MANUFACTURER'S NUMBER NUMERO DE CONSTRUCTEUR | COUNTRY OF MANUFACTURE PAYS DE CONSTRUCTION | GROSS WEIGHT POIDS BRUT | LAND - SEA - SW RUEGE - FLOTTEMS - SCS D. O. R. N. | J. SEA OUL. ET N NO. OF ENGINES NBR. DE MOTEURS | PURPOSE DESTINE A | CERT. OF AIRW. OR FLIGHT PERMIT VALID TO | REGISTRATION ENCLOSEE IMMATRICULATION APPROVEE | AIRCRAFT TYPE APPROVAL OR SPEC. | USING LITHIUM BATTERIES CONSTRUCTION BY JETON REASON FOR RE-IMPORTATION ANNÉE D'IMPORTATION | OWNER'S NAME AND ADDRESS NOM ET ADRESSE DU PROPRIETAIRE | PROVINCE |
|--------------------|----------------------------|---------|----------|---|--|----------------------------|--|---|--|--|---|--|---|--|----------|
| | | | | | | | | | | | | | | | |
| XPS | PIPER | PA23 | 27 4476 | 3 16 1 | 2 2 | 270976 | 1A10 | 15670 | AIRCADIA LTD, BOX 15, FREDERICTON ARPT, FREDERICTON | K | | | | | |
| XPV | BELL | 47G4A | 7688 | 3 09 7 | 1 1 | 250976 | 2H3 | 15570 | CEGEP DE CHICOUTIMI, 534 JACQUES CARTIER, CHICOUTIMI | Q | | | | | |
| XPY | CHAMPION | 7GCAA | 164 | 3 04 1 | 1 2 | 111176 | A759 | 15671 | SUN DANCER AIR SHOWS LTD, BOX 1542, HALIFAX, B3J 2Y3 | V | | | | | |
| XPI | MOONEY | M20E | 670024 | 3 08 1 | 1 1 | 120576 | 2A3 | 15570 | GRAHAM CREATIVE SALES, 485 MCGILL, MONTREAL, H2Y 2H4 | Q | | | | | |
| XQB | MAULE | M4210C | 1071C | 3 07 6 | 1 2 | 080376 | 3A23 | 04568 | AIR SATELLITE INC, 1025 RUE MORAIN, HAUTERIVE | Q | | | | | |
| XQC | STINSON | 108 | 108 381 | 3 06 1 | 1 1 | 081176 | A767 | 09469 | ARMSTRONG JC, 7 HILLTOP DR, BOX 335, MANOTICK, KOA 2N0 | O | | | | | |
| XQD | AERO COMMANDER | 100 | 274 | 3 06 1 | 1 1 | 160976 | 1A21 | 15468 | PALIK GEORGE F, ETAL, 3812 WYWOOD RD, MISSISSAUGA | O | | | | | |
| XQF | BERNSEN | 88M | P344E | 1 01 1 | 1 6 | 040575 | NIL | 334 | SALE REPORTED/VENTE SIGNALEE | O | | | | | |
| XQG | CESSNA | A185E | 185 1431 | 3 11 5 | 1 2 | 240976 | 3A24 | 04268 | BUFFALO AIRWAYS LTD, BOX 168, FORT SMITH, XOE 0P0 | T | | | | | |
| XQI | CHAMPION | 7GCAA | 168 | 3 04 5 | 1 1 | 191276 | A759 | 15469 | GATINEAU GLIDING CLUB, BOX 883, OTTAWA | O | | | | | |
| XQJ | CESSNA | L77A | 17701193 | 3 07 1 | 1 2 | 211074 | A13CE | 15368 | MIDGETT J & CLARK G, (C&M ARWYS), BOX 86, BUFFALO-NAR | S | | | | | |
| XQK | CESSNA | L77A | 17701194 | 3 07 1 | 1 1 | 090676 | A13CE | 15468 | JAMES BAY GOOSE CAMP LTD, BOX 162, TIMMINS | O | | | | | |
| XQL | CESSNA | L75 | 55050 | 3 07 1 | 1 1 | 050976 | 3A17 | 04468 | WELTER VERNE, 424 JOHN ST S, AYLMER | O | | | | | |
| XQM | PIPER | PA28 | 28 24787 | 3 06 1 | 1 1 | 180876 | 2A13 | 15468 | CURRIE R & JASNIC H, 849 FORESTWOOD DR, MISSISSAUGA | O | | | | | |
| XQN | PIPER | PA28 | 28 24753 | 3 06 1 | 1 1 | 281176 | 2A13 | 15468 | SLADE W JOHN, 1 CLARIDGE DR, THORNHILL | O | | | | | |
| XQO | PIPER | PA28 | 28 5074 | 3 07 1 | 1 1 | 090776 | 2A13 | 15668 | S BS AIRCRAFT RENTALS LTD, BOX 22, BROOKLYN, BOJ 1H0 | V | | | | | |
| XQP | CESSNA | L72K | 17257378 | 3 07 1 | 1 2 | 090976 | 3A12 | 15568 | AERO CLUB DE VALCOURT INC, RR3, VALCOURT, JOE 2L0 | Q | | | | | |
| XQQ | PIPER | PA28 | 28 5143 | 3 07 1 | 1 1 | 130976 | 2A13 | 15468 | POTTS JAMES BRIAN, 448 BASELINE RD E, LONDON | O | | | | | |
| XQR | PIPER | PA18 | 18 8127 | 3 03 6 | 1 1 | 010976 | 1A2 | 15468 | CARSLAKE MURRAY, 700 LOCK ST, PETERBOROUGH, K9J 2Y9 | O | | | | | |
| XQS | PIPER | PA12 | 12 1416 | 3 04 1 | 1 1 | 280676 | A780 | 15468 | BACKUS CONSTRUCTION CO LTD, PORT ROMAN, NOE 1M0 | O | | | | | |
| XQT | CESSNA | L72E | 17251815 | 3 07 1 | 1 1 | 251076 | 3A12 | 04468 | HUSACK LTD FRANK, 1104 FENNEL E, HAMILTON, L8T 1R9 | O | | | | | |
| XQU | AERONCA | 11AC | 11AC 518 | 3 02 1 | 1 1 | 110470 | A761 | 04468 | SALE REPORTED/VENTE SIGNALEE | O | | | | | |
| XQV | CESSNA | L50F | 15063925 | 3 04 1 | 1 1 | 020976 | 3A19 | 04468 | SMITH GARNET, RRI, PARRY SOUND, P2A 2W7 | O | | | | | |
| XQX | WOODY PUSHER | 12 6 36 | 1 02 1 | 1 6 | 121070 | NIL | 044 | 044 | DAIGNEAULT D, ETAL, 17 DUNSDALE SQUARE, AGINCOURT | O | | | | | |
| XQY | BALLON FABRIK | K945/2 | 8908 | 4 08 1 | 0 1 | 100971 | 31 | 468 | RATHGEB C KAVAN V, 2 ST CLAIR ST W, TORONTO, M4V 1L5 | O | | | | | |
| XQZ | PIPER | PA24 | 24 2290 | 3 09 1 | 1 1 | 050376 | 1A15 | 15468 | BOURNS RF, ETAL, 164 BUCKINGHAM DR, HAMILTON L9C 2G7 | O | | | | | |
| XRA | STINSON | 108 2 | 108 3475 | 3 06 1 | 1 1 | 040775 | A767 | 09468 | KERR DONALD B, 820 RUNNINGBROOK DR, MISSISSAUGA | O | | | | | |
| XRBI | TAYLORCRAFT | L9 | 6840 | 3 03 1 | 1 1 | 211276 | 1A9 | 04468 | SCHMIDT D & PAULITZKI L, 220 PRINCESS ST, WALKERTON | O | | | | | |
| XRC | AERONCA | 11AC | 11AC 41 | 3 02 1 | 1 1 | 080776 | A761 | 04469 | COLLVER CLIVE M, RRI, THESSALON | O | | | | | |
| XRE | CESSNA | U206C | U2061213 | 3 12 7 | 1 1 | 280177 | A4CE | 04468 | MARTEL & SONS LUMBER JE, BOX 758, CHAPLEAU, POM 1K0 | O | | | | | |
| XRF | BEECH | B23 | M 1165 | 3 07 1 | 1 2 | 140377 | A1CE | 15468 | OSHAWA FLG CLUB, HGR 1 MUNICIPAL ARPT, OSHAWA | O | | | | | |
| XRG | PIPER | PA28 | 28 24940 | 3 06 1 | 1 1 | 200377 | 2A13 | 15468 | HEDJES SIDNEY ROSS, RR1, NEWBURGH, KOK 2S0 | O | | | | | |
| XRH | PIPER | PA28 | 28 24942 | 3 06 1 | 1 2 | 210676 | 2A13 | 15668 | GANDER FLYING CLUB, BOX 313, GANDER | O | | | | | |
| XRJ | MODEL | D 11 | G 2039 | 1 03 1 | 1 6 | 150576 | NIL | 154 | URANICK G, 27 MCLEAN BLVD, BOX 913, PERTH | O | | | | | |
| XRK | MOONEY | M20G | 680160 | 3 08 1 | 1 1 | 051076 | 2A3 | 15468 | FOWLER J H, 135 FAIRVIEW AVE, ST THOMAS | O | | | | | |
| XRL | MOONEY | M20C | 680190 | 3 08 1 | 1 1 | 130976 | 2A3 | 15368 | MAKSYMETZ STEVE, 956 MCIVOR AVE, WINNIPEG, R2G 2J9 | M | | | | | |
| XRM | PIPER | PA28 | 28 24845 | 3 06 1 | 1 2 | 060776 | 2A13 | 15568 | BAGOTVILLE FLG CLUB, BOX 370, CFB BAGOTVILLE | Q | | | | | |
| XRO | PIPER | PA28 | 28 24889 | 3 06 1 | 1 1 | 221076 | 2A13 | 15268 | STEINLEY DENNIS, BOX 234, EMPRESS | A | | | | | |
| XRL | CESSNA | 210 | 57133 | 3 09 1 | 1 1 | 020277 | 3A21 | 04468 | PARSONS GEORGE G, 128 WEST ST, GODERICH | O | | | | | |
| XRR | MODEL | D 11 | F 5115 | 1 03 1 | 1 6 | 250576 | NIL | 044 | HODKINSON P, 62 BROOKDALE CRES, BRAMALEA | O | | | | | |
| XRS | PIPER | PA28 | 28 2687 | 3 07 1 | 1 1 | 250476 | 2A13 | 15468 | MCLEAN WALLACE EDWARD, RR1, ENGLEHART, POJ 1H0 | O | | | | | |
| XRT | DEHAVILLAND | DHC 2 | 1681TB49 | 1 16 5 | 1 1 | 070776 | A22 | 514 | MARTIN LUMBER LTD GW, HARCOURT, KOL 1X0 | O | | | | | |
| XRW | CESSNA | L72K | 17257478 | 3 07 1 | 1 2 | 061275 | 3A12 | 15468 | MANITOU AIRWAYS LTD, SUDBURY ARPT, BOX 68, GARSON | O | | | | | |
| XRX | CESSNA | L72K | 17257481 | 3 07 6 | 1 1 | 190576 | 3A12 | 15468 | MORRIS ROBERT R, 309 FREDERICK ST, KITCHENER | O | | | | | |
| XRY | CESSNA | L72K | 17257483 | 3 07 6 | 1 1 | 250676 | 3A12 | 15468 | MALETTE G & R, 373 COMMERCIAL AVE, TIMMINS | O | | | | | |
| XRZ | MODEL | D 11 | 566 692 | 1 03 1 | 1 6 | 220676 | NIL | 044 | STEVENS ARTHUR F, RR1, BROOKLIN, LOB 1C0 | O | | | | | |
| XSA | PIPER | PA28 | 28 4875 | 3 07 1 | 1 1 | 191076 | 2A13 | 15368 | ESTON FLYING SERVICE LTD, BOX 771, ESTON, SOL 1A0 | S | | | | | |
| XSB | PIPER | PA28 | 28 21039 | 3 06 1 | 1 1 | 181276 | 2A13 | 15468 | HEINTZ LLOYD G, 439 WHITMORE AVE, TORONTO, M6E 2N6 | O | | | | | |

| MARKING MARQUE | TYPE | MODEL | MANUFACTURER'S NUMBER NUMERO DU CONSTRUCTEUR | COUNTRY OF MANUFACTURE PAYS DE CONSTRUCTION | GROSS WEIGHT POIDS BRUT | LAND - SEA - AIR TERR - MER - AIR | C.E. OR D.V.N. N° DE PERMIS | MAX. PASSENGERS NOMBRE DE PASSENGERS | COUNTRY OF DESTINATION PAYS DE DESTINATION | CERT. OF AIRW. OR FLIGHT PERMIT VALID TO CERTIFICAT DE NAVIGABILITE OU PERMIS DE VOL VALABLE JUSQU'AU | REGISTRATION CANCELLED IMMATRICULATION ANNULEE | AIRCRAFT TYPE APPROVAL OR SPECIF. TYPE D'APPROBATION OU DE SPECIFICATIONS | ENGINE MANUFACTURER CONSTRUCTEUR DU MOTEUR | REG. NO./NO. REG. | YEAR IMPORTED ANNEE D'IMPORTATION | OWNER'S NAME AND ADDRESS NOM ET ADRESSE DU PROPRIETAIRE | PROVINCE |
|-------------------|---------------|--------|---|--|----------------------------|--------------------------------------|--------------------------------|---|---|--|---|--|---|-------------------|--------------------------------------|--|----------|
| | | | | | | | | | | | | | | | | | |
| XSC1 | IERCO | 415D | 3300 | 3 | 03 | 1 | 1 | 1 | 301176 | | | A787 | 04568 | | | LAFRANCE REAL, 106 PIERRE BOUCHER, BAGOTVILLE | Q |
| XSD1 | CESSNA | 150J | 15069676 | 3 | 04 | 1 | 1 | 2 | 221076 | | | 3A19 | 04468 | | | MAPLE AIR SVCS LTD, MAJOR MACKENZIE DRIVE, MAPLE | O |
| XSE1 | CESSNA | 150J | 15069666 | 3 | 04 | 1 | 1 | 2 | 121076 | | | 3A19 | 04468 | | | TORONTO ARWYS, BUTTONVILLE ARPT, BUTTONVILLE, LOH 180 | O |
| XSF1 | CESSNA | 150J | 15069667 | 3 | 04 | 1 | 1 | 1 | 210976 | | | 3A19 | 04468 | | | CONNOR ELDON J, RR1, GANANOQUE, KOH. 1R0 | O |
| XSG1 | CESSNA | 150J | 15069670 | 3 | 04 | 1 | 1 | 1 | 151176 | | | 3A19 | 04469 | | | DIDEC RESEARCH & DVLMT LTD, 17 AVE RR2, MARKHAM | O |
| XSH1 | CESSNA | 150J | 15069677 | 3 | 04 | 7 | 1 | 1 | 181076 | | | 3A19 | 04468 | | | GARDINER CE & WC, BOX 580, THESSALON, POR 110 | O |
| XSI1 | CESSNA | 150J | 15069679 | 3 | 04 | 1 | 1 | 2 | 301176 | | | 3A19 | 04468 | | | SALE REPORTED/VENTE SIGNEE | O |
| XSJ4 | BENSEN | B8M | 1068 | 1 | 01 | 1 | 1 | 6 | 141168 | | | NIL | 334 | | | VARABIOFF JIM G, RR1 TOWER DR, NORTH BAY, P18 8G2 | O |
| XSK2 | BELL | 206A | 292 | 3 | 09 | 6 | 1 | 2 | 181176 | | | H2SW | 28468 | | | UNIVERSAL HELICOPTERS LTD, CARP ARPT, CARP, KOA 110 | O |
| XSM1 | PIPER | PA24 | 24 3098 | 3 | 09 | 1 | 1 | 1 | 280376 | | | 1A15 | 15473 | | | TOBIN A, 110 ALAMO DR, GUAYNABO, PUERTO RICO 00657 | O |
| XSN1 | MODEL | D 11 | 30730 | 1 | 02 | 1 | 1 | 6 | 121071 | | | NIL | 044 | | | HEDRICH LEROY F, 1803-2801 JANE ST, TORONTO, M3N 2H8 | O |
| XSO1 | FLY BABY | | 3268088 | 1 | 01 | 1 | 1 | 6 | 280575 | | | NIL | 044 | | | SALE REPORTED/VENTE SIGNEE | O |
| XSP1 | CESSNA | 182M | 18259372 | 3 | 09 | 1 | 1 | 1 | 060177 | | | 3A13 | 04368 | | | BRISEBOIS ADRIEN D, BOX 31, FERLAND, SOH 1M0 | S |
| XSQ1 | MOONEY | M20C | 2125 | 3 | 08 | 1 | 1 | 1 | 140476 | | | 2A3 | 15468 | | | PARENT ANDRE, 2 RUSHWORTH CRES, KLEINBURG, LOJ 1C0 | O |
| XSR1 | CESSNA | A185E | 185 1441 | 3 | 11 | 7 | 1 | 1 | 201176 | | | 3A24 | 04268 | | | SALE REPORTED/VENTE SIGNEE | A |
| XSS1 | PIPER | PA24 | 24 515 | 3 | 08 | 1 | 1 | 1 | 041276 | | | 1A15 | 15468 | | | BECDOR HOLDINGS, RFD 1 NORTH TROY, VERMONT USA, 06859 | O |
| XST1 | TAYLORCRAFT | DC065 | 5810 | 3 | 03 | 1 | 1 | 1 | 071176 | | | A746 | 04469 | | | HANNA PD, 507 COMMISSIONER'S RD E, LONDON, N6C 2T9 | O |
| XSU1 | TAYLORCRAFT | 19 | 4 13035 | 3 | 03 | 1 | 1 | 1 | 250676 | | | 1A9 | 04469 | | | HARRINGTON PAUL J, 270 STRABANE AVE, WINDSOR | O |
| XSW1 | PIPER | PA28 | 28 25179 | 3 | 06 | 1 | 1 | 1 | 151176 | | | 2A13 | 15469 | | | SALE REPORTED/VENTE SIGNEE | O |
| XSX3 | SCHLEICHER | KA6E | 4245 | 4 | 01 | 1 | 0 | 1 | 041276 | | | G56 | 469 | | | HERTEN W & LEISTNER H & E, 82 CROCUS DR, SCARBOROUGH | O |
| XSY1 | LUSCOMBE | 8C | 1412 | 3 | 03 | 1 | 1 | 1 | 220377 | | | A694 | 04469 | | | DUBRAY FRANK, 289 ARTHUR ST, OSHAWA, L1H 1N7 | O |
| XSZ1 | CHAMPION | 7ECA | 7ECA. 602 | 3 | 04 | 1 | 1 | 1 | 080776 | | | A759 | 15468 | | | SPOELSTRA F, RR1, PALMERSTON, NOG 2P0 | O |
| XTA1 | CESSNA | 150J | 15069861 | 3 | 04 | 1 | 1 | 2 | 270274 | | | 3A19 | 04469 | | | ROCKCLIFFE FLG CLUB 1961, BOX 7310, VANIER, K1L 8E4 | O |
| XTB1 | CESSNA | 172K | 17257669 | 3 | 07 | 1 | 1 | 2 | 131076 | | | 3A12 | 15168 | | | TRANS MTN AIR SVCS LTD, BOX 1451, CAMPBELL RIVER | B |
| XTCL | SPORTSMAN | VJ22 | 141 | 1 | 03 | 4 | 1 | 6 | 070575 | | | NIL | 154 | | | MORIN GERARD L, 284 CRAIG ST, TIMMINS, P4N 4A4 | O |
| XTFL | CHAMPION | 7KCAB | 98 | 3 | 04 | 1 | 1 | 2 | 280576 | | | A759 | 15668 | | | SUN DANCER AIR SHOWS LTD, BOX 1542, HALIFAX, B3J 2Y3 | V |
| XTG1 | PIPER | PA28 | 28 25070 | 3 | 06 | 1 | 1 | 2 | 030377 | | | 2A13 | 15468 | | | ST CATHARINES FLG CLUB, BOX 416, S-CATHARINE, L2R 6V9 | O |
| XTI1 | CESSNA | 172K | 17257732 | 3 | 07 | 1 | 1 | 1 | 261176 | | | 3A12 | 15468 | | | WELLS A E, ETAL, 40 LISSOM CREEK, WILLOWDALE | O |
| XTJ1 | CHAMPION | 7GCAA | 4 | 3 | 04 | 7 | 1 | 1 | 250475 | | | A759 | 15468 | | | DUFOR JAMES, 42 SCOTT ST, BLIND RIVER, POR 180 | O |
| XTK1 | AERONCA | 7CCM | 7CCM1917 | 3 | 03 | 1 | 1 | 1 | 260576 | | | A759 | 04469 | | | DAMUDE PETER K & PARENT G, 3345 WEAVER, NIAGARA-FL | O |
| XTM1 | CESSNA | 172K | 17257752 | 3 | 07 | 1 | 1 | 2 | 090177 | | | 3A12 | 15468 | | | OSHAWA FLG CLUB, HGR 1 MUNICIPAL ARPT, OSHAWA | O |
| XTN1 | CESSNA | 150F | 15063846 | 3 | 04 | 1 | 1 | 1 | 051276 | | | 3A19 | 04468 | | | CRAIG CHARLES H, 83 RALGREEN CRES, KITCHENER, N2M 1V1 | O |
| XTQ1 | PIPER | PA28 | 28 25277 | 3 | 06 | 1 | 1 | 1 | 291276 | | | 2A13 | 15468 | | | HIGENELL GERALD, 6 HANSON DR, ST CATHARINES, L2M 2W7 | O |
| XTP1 | PIPER | PA28 | 28 11219 | 3 | 09 | 1 | 1 | 1 | 240177 | | | 2A13 | 15168 | | | WHITE ALF, 101-430 COWLEY CRES, INTL ARPT, VANCOUVER | B |
| XTQ1 | IERCO | 615CD | 4566 | 3 | 03 | 1 | 1 | 1 | 120576 | | | A718 | 04469 | | | STUCHBERRY FRED C, 712 WELLINGTON ST, SARNIA, N7T 1J2 | O |
| XTT1 | PITTS SPECIAL | S1C | S1C 308 | 1 | 02 | 1 | 1 | 6 | 150476 | | | NIL | 154 | | | HOLTENDORP PETER, 76 MARKET ST, PARIS | O |
| XTU1 | PIPER | PA23 | 27 4239 | 3 | 16 | 1 | 2 | 1 | 160477 | | | 1A10 | 15469 | | | JOHNSON DM, MAKE THINGS HAPPEN, 46 WAVERLY DR, GUELPH | O |
| XTV1 | PIPER | PA28 | 28 25402 | 3 | 06 | 1 | 1 | 1 | 060177 | | | 2A13 | 15568 | | | RIENDEAU MICHEL, 511-300 COTE VERU, ST LAURENT | O |
| XTW1 | PIPER | PA28 | 28 25407 | 3 | 06 | 1 | 1 | 1 | 120277 | | | 2A13 | 15568 | | | TRURO FLYING CLUB INC, BOX 42, TRURO, B2M 5B6 | V |
| XTX1 | CESSNA | 150J | 15070046 | 3 | 04 | 1 | 1 | 1 | 150976 | | | 3A19 | 04468 | | | SAVARD HECTOR, BOX 117, ALBAN, POM 1A0 | O |
| XTY1 | LAKE | LA 4 | 349 | 3 | 07 | 4 | 1 | 1 | 030676 | | | 1A13 | 15469 | | | HAGUE MP, 554 1/2 TALBOT ST, ST THOMAS | O |
| XUA1 | PIPER | PA28 | 28 1007 | 3 | 07 | 1 | 1 | 1 | 250674 | | | 2A13 | 15368 | | | KLASSEN EQUIPMENT LTD PG, ALTONA, ROG 0B0 | M |
| XUB3 | SCHWEIZER | SGU222 | 234 | 3 | 01 | 1 | 0 | 1 | 200676 | | | G18 | 368 | | | WINNIPEG GLIDING CLUB, BOX 1255, WINNIPEG, R3C 2Y4 | M |
| XUC1 | PIPER | J3C65 | 6398 | 3 | 02 | 1 | 1 | 1 | 250970 | | | A691 | 04368 | | | KUBISEWSKY FRANK, 825-1 ST S, KENORA | O |
| XUD1 | CESSNA | 180H | 18051947 | 3 | 09 | 6 | 1 | 1 | 120676 | | | 5A6 | 04368 | | | OTTOSON J R, C/O NORTHWESTERN FLG SVC, NESTOR FALLS | O |
| XUE1 | PIPER | PA28 | 28 20470 | 3 | 06 | 1 | 1 | 1 | 180475 | | | 2A13 | 15372 | | | PREFONTAINE HUBERT, 3115 COLLEGE AVE, REGINA, S4T 1V8 | S |
| XUF1 | PIPER | PA28 | 28 20122 | 3 | 05 | 1 | 1 | 1 | 160976 | | | 2A13 | 15368 | | | KELLY TOM & SNAITH D & L, BOX 433, MCGREGOR, ROH 0R0 | M |
| XUH1 | PIPER | PA28 | 28 20228 | 3 | 07 | 1 | 1 | 1 | 151176 | | | 2A13 | 15368 | | | REMPLE W, BOX 183, HEADINGLY, ROH 0J0 | M |

| MARKINGS MAYORS | TYPE | MODEL | MANUFACTURER'S NUMBER NUMERO DU CONSTRUCTEUR | COUNTRY OF MANUFACTURE PAYS DE CONSTRUCTION | GROSS WEIGHT POIDS BRUT | LAND - SEA - AIR ROUES - FLOTTAIS - SES | NO OF ENGINES NOMBRE DE MOTEURS | PURPOSE DESTINE A | CERT. OF AIRW. OR FLIGHT PERMIT VALID TO | CERTIFICAT DE NAVIGABILITE OU PERMIS DE VOL VALABLE JUSQU'AU | REGISTRATION CANCELLED IMMATRICULATION ANNULEE | AIRCRAFT TYPE APPROVAL OR SPEC. | ENGINE MANUFACTURER CONSTRUCTEUR DU MOTEUR | YEAR IMPORTED ANNEE D'IMPORTATION | OWNER'S NAME AND ADDRESS NOM ET ADRESSE DU PROPRIETAIRE | PROVINCE |
|--------------------|-----------------|--------|---|--|----------------------------|--|------------------------------------|----------------------|--|--|---|--|---|---|--|----------|
| | | | | | | | | | | | | | | | | |
| XUJ1 | CESSNA | 150C | 15059838 | 3 | 03 | 1 | 1 | 1 | 071076 | | | 3A19 | 04368 | BRACKENBURY GEORGE W, RR1, CLAYDON, SON, OHO | S | |
| XUK1 | PIPER | J4A | 4 1190 | 3 | 03 | 1 | 1 | 1 | 010576 | | | A703 | 04368 | POTTER EA, 8-29 HERMAN BROTHERS TRAILER PARK, REGINA | S | |
| XUL1 | MAULE | M4210C | 1079C | 3 | 06 | 1 | 1 | 1 | 231176 | | | 3A23 | 04268 | PHILLIPS JOHN, BOX 37, LESLIEVILLE, TOM IHO | A | |
| XUQ1 | BEECH | 3NM | CA 208 | 3 | 23 | 1 | 2 | 2 | 230576 | | | A100 | 16372 | ONTARIO CENTRAL AIRLINES LTD, REDDITT, POX 1MO | O | |
| XUPI | AERONCA | 7AC | 7AC 4770 | 3 | 02 | 7 | 1 | 1 | 221076 | | | A759 | 04468 | HDDGSON HARRY, GENERAL DELIVERY, MCKENZIE ISLAND | O | |
| XUQ1 | HELIO | H395 | 510 | 3 | 09 | 5 | 1 | 2 | 201176 | | | 1A8 | 15668 | AIR HALIFAX LTD, BOX 1555, HALIFAX, B3J 2Y3 | V | |
| XUR1 | BEECH | E35 | 0 3795 | 3 | 08 | 1 | 1 | 1 | 180876 | | | A777 | 04268 | BLOCK E SANDUL W DIDON M, SPIRIT RIVER, TOM 3G0 | A | |
| XUS1 | DOUGLAS | DC3C | 12352 | 3 | 40 | 5 | 2 | 2 | 200177 | | | A669 | 19368 | ONTARIO CENTRAL AIRLINES LTD, REDDITT, POX 1MO | O | |
| XUT1 | CESSNA | 1708 | 20650 | 3 | 06 | 1 | 1 | 1 | 120177 | | | A799 | 04368 | MCCALLISTER BASIL F, RR1 BOX 64, PORTAGE LA PRAIRIE | O | |
| XUV1 | REPUBLIC | RC 3 | 93 | 3 | 10 | 4 | 1 | 1 | 240972 | | | A769 | 09369 | HANSON J D, BOX 656, FORT FRANCES | O | |
| XUW1 | PIPER | PA12 | 12 1844 | 3 | 04 | 7 | 1 | 1 | 230174 | | | A780 | 15368 | PHILIPPON R, 447 ST MARYS ROAD, WINNIPEG, R2M 3K8 | M | |
| XUY1 | DEHAVILLAND | DHC 3 | 142 | 1 | 21 | 7 | 1 | 2 | 270676 | | | A27 | 171 | TRANS PROVINCIAL AIRLINES LTD, BOX 310, TERRACE | B | |
| XUZ1 | TEMPETE | HJ2 | 55 | 1 | 01 | 1 | 1 | 6 | 160976 | | | NIL | 043 | GREENHALGH WALTER H, 535-1 AVE, NEEPAWA, ROJ 1HO | M | |
| XVA1 | CESSNA | 180 | 30593 | 3 | 08 | 6 | 1 | 1 | 020676 | | | 5A6 | 04368 | HIEBERT ALEX & EWANKO E, 121 LENORE ST, WINNIPEG | M | |
| XVB1 | CESSNA | 150J | 15069686 | 3 | 04 | 1 | 1 | 2 | 041075 | | | 3A19 | 04368 | MIKSOO AVN LTD, BOX 1492, MEADOW LAKE, SOM 1VO | S | |
| XVC1 | CESSNA | 150J | 15069691 | 3 | 04 | 1 | 1 | 1 | 141076 | | | 3A19 | 04368 | MUTH ALFRED JOHN, BOX 261, LA FLECHE, SOH 2KO | S | |
| XVD1 | CESSNA | 337D | 337 1021 | 3 | 14 | 1 | 2 | 1 | 230177 | | | A6CE | 04568 | STIKEMAN H H, STE 3901 1155 DORCHESTER W, MONTREAL | O | |
| XVE1 | PIPER | J3C65 | 2537 | 3 | 02 | 7 | 1 | 1 | 060676 | | | A691 | 04468 | FENLON EDWIN, BOX 84, WAWA, POS 1KO | Q | |
| XVF1 | BEECH | 3N | CA 29 | 3 | 23 | 1 | 2 | 2 | 191175 | | | A100 | 16369 | ONTARIO CENTRAL AIRLINES LTD, REDDITT, POX 1MO | O | |
| XVG1 | AERONCA | D 58B | 058B5712 | 3 | 03 | 1 | 1 | 1 | 241076 | | | A751 | 04269 | HEBERLING EDWIN, BOX 561, TWO HILLS, TOB 4KO | A | |
| XVH1 | PIPER | PA28 | 28 444 | 3 | 06 | 1 | 1 | 1 | 100776 | | | 2A13 | 15368 | CALNEK LEIGH, MOOSOMIN, SOG 3NO | S | |
| XVII | ALON | A2 | A 161 | 3 | 03 | 1 | 1 | 1 | 151275 | | | A787 | 04368 | BEVERIDGE TF & MORRISON T, CARBERRY, ROK OHO | M | |
| XVJ1 | AERONCA | 7AC | 7AC 2500 | 3 | 02 | 5 | 1 | 1 | 031276 | | | A759 | 04368 | LARRY CC, 1204 SCOTT ST, FORT FRANCES, P9A 1J8 | O | |
| XVK1 | PIPER | PA28 | 28 2364 | 3 | 06 | 1 | 1 | 1 | 270576 | | | 2A13 | 15168 | CAZLAB ENTERPRISES LTD, 229 BERNARD AVE, KELOWNA | B | |
| XVL1 | CESSNA | 150E | 15060849 | 3 | 04 | 1 | 1 | 1 | 280576 | | | 3A19 | 04268 | ROY CLERMONT, ETAL, BONNYVILLE, TOA OLO | A | |
| XVM1 | CESSNA | 150E | 15061089 | 3 | 04 | 1 | 1 | 1 | 191076 | | | 3A19 | 04369 | TOMYKE BARRY J, BOX 148, STONEWALL | M | |
| XVN1 | MOONEY | M20C | 680011 | 3 | 08 | 1 | 1 | 1 | 180875 | | | 2A3 | 15168 | PEPEL RUSSELL W, BOX 2280, SIDNEY, V8L 3S8 | B | |
| XVP1 | CHAMPION | 7GCBC | 130 | 3 | 04 | 1 | 1 | 2 | 080676 | | | A759 | 15368 | MARK K, (DAUPHIN AIR SVCS), BOX 328, DAUPHIN R7N 2V2 | M | |
| XVQ1 | PIPER | J3C65 | 15176 | 3 | 02 | 7 | 1 | 1 | 180676 | | | A691 | 04368 | PARKE DA, 132 FULHAM CRES, WINNIPEG, R3N 0G6 | M | |
| XVR1 | CHAMPION | 7EC | 7EC 433 | 3 | 03 | 5 | 1 | 1 | 100477 | | | A759 | 04368 | DROUX PJ, MANITOU, ROG 1GO | M | |
| XVY1 | PIPER | PA22 | 22 294 | 3 | 05 | 1 | 1 | 1 | 180576 | | | 1A6 | 15469 | BLUNDELL DOUGLAS C, BOX 43, ELMWOOD, NOG 1SO | O | |
| XVU1 | SKELTON SPECIAL | SF 2 | 5068 | 1 | 01 | 1 | 1 | 6 | 120970 | | | NIL | 043 | SKELTON O F, 193 4 AVE S W, CARMAN | M | |
| XVV1 | CHAMPION | 7EC | 320 | 3 | 03 | 1 | 1 | 1 | 251074 | | | A759 | 04368 | SCHWARTZ DAN, ENGLEFELD, SOK 1NO | S | |
| XVW1 | PIPER | J3F50 | 3346 | 3 | 02 | 5 | 1 | 1 | 220377 | | | A692 | 04370 | ARTHUR J & PETTYPIECE D, BOX 703, BOISSEVAIN, ROK OEO | M | |
| XVY1 | CESSNA | 120 | 12876 | 3 | 03 | 5 | 1 | 1 | 110276 | | | A768 | 04368 | THORPE WILLIAM E, BOX 62, WILCOX, SOG 5EO | S | |
| XW1 | TAYLORCRAFT | 6C12D | 12028 | 3 | 03 | 1 | 1 | 1 | 051276 | | | A696 | 04368 | HOUGHTON RON, BOX 524, STONEWELL | M | |
| XWB1 | PIPER | PA12 | 12 2274 | 3 | 04 | 1 | 1 | 1 | 071076 | | | A780 | 15269 | ELL JAMES, 1503 BIRCH ST, RR1, WHITEHORSE | Y | |
| XWC1 | CESSNA | J206C | J2061124 | 3 | 12 | 6 | 1 | 1 | 200676 | | | A4CE | 04468 | BERGERON PIERRE, 8403 YONGE ST N, THORNHILL | O | |
| XWD1 | CESSNA | 182L | 18259117 | 3 | 09 | 1 | 1 | 1 | 300876 | | | 3A13 | 04368 | P A AUTO WRECKER'S & SALVAGE, BOX 297, PRINCE ALBERT | S | |
| XWE1 | CESSNA | 172I | 17257110 | 3 | 07 | 1 | 1 | 1 | 150776 | | | 3A12 | 15268 | MAKOFKA GUSTAV, RR1, BLUFFTON, TOC OMO | A | |
| XWF1 | CESSNA | 172K | 17257181 | 3 | 07 | 1 | 1 | 1 | 120576 | | | 3A12 | 15468 | APPERLEY LOIS M, 17 TOLLINGTON RD, WESTON, M9R 2C7 | O | |
| XWG1 | CESSNA | 150J | 15069334 | 3 | 04 | 1 | 1 | 2 | 050876 | | | 3A19 | 04468 | TORONTO ARWYS, BUTTONVILLE ARPT, BUTTONVILLE, LOH 1BO | O | |
| XWH1 | CESSNA | J206C | J2061170 | 3 | 12 | 1 | 1 | 1 | 060477 | | | A4CE | 04468 | ADDISON ELECTRIC HAMILTON LTD, RR2, ANCASTER | O | |
| XWK1 | CESSNA | 177A | 17701192 | 3 | 07 | 1 | 1 | 1 | 031176 | | | A13CE | 15368 | GARNETT W BURKE & ORSAK STAN, RUSSELL, ROJ 1WO | M | |
| XWL1 | CESSNA | 150J | 15069395 | 3 | 04 | 6 | 1 | 1 | 290177 | | | 3A19 | 04468 | WILSTON HARRY BAILEY, 63 CREST HAVEN DR, WILLOWDALE | O | |
| XWM1 | CESSNA | 150J | 15069419 | 3 | 04 | 1 | 1 | 2 | 220576 | | | 3A19 | 04370 | BROWN LN, LEN'S FLG SCHOOL, 23 JUNIPER DR, THOMPSON | M | |
| XWLD | E R SPECIAL | MK 11 | | 1 | 03 | 5 | 1 | 6 | 130975 | | | NIL | 093 | JORGENSEN B, 1-400 ARTHUR ST W, THUNDER BAY, P7E 5R2 | O | |
| XWPL | CAVALIER | HE 1 | | 1 | 03 | 1 | 1 | 6 | 011075 | | | NIL | 153 | PARR HOWARD, 313 FRONTENAC DRIVE, REGINA | O | |

| HANDING MARKING | TYPE | MODEL | MANUFACTURER'S NUMBER | NUMEROUS DE CONSTRUCTION | COUNTRY OF MANUFACTURE | DATE OF CONSTRUCTION | GROSS WEIGHT POUNDS PAWT | LOAD - SEAT 50 LBS. 227.27 N | STRENGTH CLASS | TYPE OF AIRCRAFT | CERT. OF AIRW. OR FLIGHT PERMIT VALID TO | REGISTRATION CANCELLED | AIRCRAFT TYPE APPROVAL OR SPECS. | OWNER'S NAME AND ADDRESS | PROVINCE |
|-----------------|----------------|------------|-----------------------|--------------------------|------------------------|----------------------|--------------------------|------------------------------|----------------|------------------|--|------------------------|----------------------------------|--|----------|
| | | | | | | | | | | | | | | | |
| XWQ1 | CESSNA | 172K | 17257351 | 3 | 07 | 1 | 1 | 1 | 1 | 241076 | | 3A12 | 15368 | FRIESEN PETER HIEBERT, BOX 658, STEINBACH | M |
| XWS1 | CESSNA | 180H | 18051768 | 3 | 09 | 7 | 1 | 2 | 2 | 260177 | | 5A6 | 04472 | RAPP B, ELLIOT LAKE FLG SVC, BOX 425, ELLIOT LAKE | Q |
| XWT1 | CESSNA | 421 | 421 0177 | 3 | 19 | 1 | 2 | 2 | 2 | 091176 | | ATCE | 04468 | SKYCHARTER (MALTON) LTD, BOX 130, MALTON, L4T 3B5 | O |
| XWV1 | CESSNA | 172K | 17257487 | 3 | 07 | 1 | 1 | 1 | 1 | 070477 | | 3A12 | 15368 | SEMOCHKO MJ & KEATING G, ETAL, RUSSELL, ROJ 1W0 | M |
| XWW1 | CESSNA | 172K | 17257495 | 3 | 07 | 1 | 1 | 1 | 1 | 091076 | | 3A12 | 15368 | KOSIOR TRACTOR LTD, BOX 480, OXBOW, SOC 2B0 | S |
| XWX1 | CESSNA | 150J | 15069661 | 3 | 04 | 1 | 1 | 2 | 2 | 031176 | | 3A19 | 04368 | WINNIPEG FLG CLUB, INTL ARPT, WINNIPEG, R3H 0E2 | M |
| XWY1 | CESSNA | 150J | 15069674 | 3 | 04 | 1 | 1 | 1 | 1 | 241176 | | 3A19 | 04268 | JOHNSON ALLAN L & DOUGLAS I, BOX 1353, HAY RIVER | T |
| XWZ1 | CESSNA | 150J | 15069682 | 3 | 04 | 1 | 1 | 2 | 2 | 220676 | | 3A19 | 04368 | KENORA FLYING CLUB, BOX 334, KENORA, P9N 3X4 | O |
| XXA1 | CESSNA | 172 | 29081 | 3 | 06 | 1 | 1 | 1 | 1 | 041076 | | 3A12 | 04268 | MCCRACKEN JAMES A, BOX 128, OYEN, TOJ 2J0 | A |
| XXC1 | PIPER | PA28 | 28 4312 | 3 | 07 | 1 | 1 | 1 | 1 | 220377 | | 2A13 | 15268 | DOBLER LEO & WROE ROBERT A, HANNA, TOJ 1P0 | A |
| XXE1 | PIPER | PA22 | 22 9236 | 3 | 04 | 1 | 1 | 1 | 1 | 010576 | | 1A6 | 15268 | CONTINENTAL AER SVCS, 10847-65 AVE, EDMONTON, T6H 1V8 | A |
| XXF1 | CESSNA | 172E | 17251255 | 3 | 07 | 1 | 1 | 1 | 1 | 190776 | | 3A12 | 04271 | STETTLER AVN ASSOCIATION, STETTLER | A |
| XXH1 | CESSNA | A185E | 185 1408 | 3 | 11 | 6 | 1 | 2 | 2 | 210676 | | 3A24 | 04368 | AIR TIBERIADE INC, 101 HEBERT, MONT LAURIER | Q |
| XXI1 | CESSNA | 150F | 15061620 | 3 | 04 | 1 | 1 | 1 | 1 | 210676 | | 3A19 | 04268 | VEGREVILLE FLYING CO-OP LTD, VEGREVILLE, T0B 4L0 | A |
| XXJ1 | CESSNA | A185E | 185 1419 | 3 | 11 | 6 | 1 | 1 | 1 | 070776 | | 3A24 | 04168 | DAVIE DOUGLAS A, 723 AHBAU ST, PRINCE GEORGE, V2M 3R8 | B |
| XXK1 | CESSNA | 150J | 15069605 | 3 | 04 | 1 | 1 | 1 | 1 | 171176 | | 3A19 | 04268 | LAMB CLARK A, STN A GEN DELIVERY, HINTON, T0E 1B0 | A |
| XXL1 | PIPER | PA28 | 28 23773 | 3 | 06 | 1 | 1 | 1 | 1 | 150576 | | 2A13 | 15268 | NAYLOR JACK, BOX 2165, PEACE RIVER | A |
| XXN1 | PIPER | PA12 | 12 142 | 3 | 04 | 1 | 1 | 1 | 1 | 081175 | | A780 | 15168 | WILSON FRANCIS R, BOX 906, CHETWYND | B |
| XXO1 | PIPER | PA20 | 20 150 | 3 | 05 | 1 | 1 | 1 | 1 | 030776 | | 1A4 | 15268 | GODWIN STORES LTD, BOX 96, HAY RIVER, X0E 0R0 | T |
| XXP1 | ERCO | 415D | 4671 | 3 | 03 | 1 | 1 | 1 | 1 | 250776 | | A787 | 04368 | NELSON RJ, BOX 5, CONSUL, SON OPO | S |
| XXQ1 | PIPER | PA28 | 28 2472 | 3 | 07 | 1 | 1 | 1 | 1 | 310776 | | 2A13 | 15368 | COOPER WA, 3055 GARNET ST, REGINA, S4S 1X4 | S |
| XXR1 | CESSNA | 150J | 15069335 | 3 | 04 | 1 | 1 | 1 | 1 | 080576 | | 3A19 | 04368 | DRESER EUSTACHE, BOX 1004, UNITY, S0K 4L0 | S |
| XXS1 | PIPER | PA28 | 28 1298 | 3 | 07 | 1 | 1 | 1 | 1 | 180377 | | 2A13 | 15168 | NEUFELD HAROLD H, 1340-12 AVE N, WILLIAMS LAKE | B |
| XXT1 | DOUGLAS | DC3C | 43 49951 | 3 | 40 | 1 | 2 | 2 | 2 | 130177 | | A669 | 19368 | SUPERIOR AIRWAYS, BOX 52 STN F, THUNDER BAY, P7C 4V5 | O |
| XXU1 | LAKE | LA 4 | 380 | 3 | 07 | 4 | 1 | 1 | 1 | 270876 | | 1A13 | 15268 | ALL-WEST STRUCTRES LTD, 635B-37 AVE NE, CALGARY | A |
| XXV1 | CESSNA | 172K | 17258836 | 3 | 07 | 1 | 1 | 1 | 1 | 061276 | | 3A12 | 15269 | TRI-AIR SVCS LTD, HGR 25 INTL ARPT, CALGARY | A |
| XXY1 | UASCO | 150 | 1012 | 1 | 03 | 1 | 1 | 6 | 6 | 060170 | | NIL | 042 | NORDEN H SICKEL J SULEK E, BOX 97, TILLEY | A |
| XXZ1 | TAYLORCRAFT | BC12D | 7101 | 3 | 02 | 1 | 1 | 1 | 1 | 220976 | | A696 | 04368 | BRODSHAW LTD FM, BOX 220, CARROT RIVER, SOE 0L0 | S |
| XYA1 | AERO COMMANDER | 680FL | 1389 49 | 3 | 22 | 1 | 2 | 2 | 2 | 130676 | | 2A4 | 15168 | HARRISON AIRWAYS, 479 BELL IRVING, VANCOUVER INTL S | B |
| XYB1 | PIPER | PA28 | 28 10246 | 3 | 09 | 1 | 1 | 1 | 1 | 130576 | | 2A13 | 15368 | FRIESEN AARON, BOX 278, ROSTERN, SOL 2V0 | S |
| XYC1 | PIPER | PA18 | 18 1105 | 3 | 03 | 5 | 1 | 1 | 1 | 231075 | | 1A2 | 15368 | JARDINE RA, BOX 29, CUMBERLAND HOUSE, SOE 0S0 | S |
| XYD1 | CESSNA | 182A | 51263 | 3 | 08 | 1 | 1 | 1 | 1 | 300876 | | 3A13 | 04268 | ADECO DRILLING & ENGRG, 980 ELVEDEN HOUSE, CALGARY | A |
| XYE1 | PIPER | PA22 | 22 822 | 3 | 05 | 1 | 1 | 1 | 1 | 251074 | | 1A6 | 15268 | CRAIG CLIFFORD G, BOX 93, ATHABASCA, TOG 0B0 | A |
| XYG1 | BEECH | A23 19M8 3 | | 3 | 06 | 1 | 1 | 1 | 1 | 020876 | | A1CE | 15268 | SORGE FRANCIS STEWART, BOX 310, PINCHER CREEK | A |
| XYH1 | CESSNA | 150J | 15069443 | 3 | 04 | 1 | 1 | 1 | 1 | 271176 | | 3A19 | 04168 | KOOTENAY ACFT SALES & SVC, BOX 478, CRANBROOK | B |
| XYI1 | PIPER | PA22 | 22 2778 | 3 | 05 | 1 | 1 | 1 | 1 | 181176 | | 1A6 | 15268 | SHIELDS VANCE C, 4151-47 ST, RED DEER, T4N 1P3 | A |
| XYJ1 | CESSNA | 172K | 17257325 | 3 | 07 | 1 | 1 | 1 | 1 | 031076 | | 3A12 | 15168 | COLLINS JCG & JORGENSEN GK, BOX 212, INVERMERE | B |
| XYK1 | BRITTEN NORMAN | BN2 | 23 | 2 | 17 | 1 | 2 | 2 | 2 | 230676 | | A92 | 15368 | LAMBAIR LTD, BOX 808, THE PAS, R9A 1K8 | M |
| XYL1 | EMERAUDE | CP32B | 1238 | 1 | 03 | 1 | 1 | 6 | 6 | 270970 | | NIL | 152 | JOHNSTON RICHARD, BOX 762, DRUMHELLER | A |
| XYM1 | PIPER | PA28 | 28 24893 | 3 | 06 | 1 | 1 | 1 | 1 | 270177 | | 2A13 | 15368 | BANMAN ROD & VI, BOX 310, LEAF RAPIDS, ROB 1W0 | M |
| XYN1 | CESSNA | 150J | 15069508 | 3 | 04 | 1 | 1 | 2 | 2 | 220476 | | 3A19 | 04368 | MIKSOO AVN LTD, BOX 1492, MEADOW LAKE, SOM 1V0 | S |
| XYO1 | HAULE | 44220C | 2018C | 3 | 07 | 1 | 1 | 1 | 1 | 160576 | | 3A23 | 09268 | HUDZ PAUL H, 9513-99 AVE, GRANDE PRAIRIE, T8V 0R1 | A |
| XYP1 | CESSNA | 150J | 15069535 | 3 | 04 | 1 | 1 | 1 | 1 | 061176 | | 3A19 | 04268 | MCNAB JAMES & BROWN ROBERT, BOX 323, FORT MCLEOD | A |
| XYQ1 | CESSNA | 172K | 17257423 | 3 | 07 | 1 | 1 | 1 | 1 | 070876 | | 3A12 | 15268 | SALE REPORTED/VENTE SIGNALEE | A |
| XYR1 | PIPER | PA23 | 23 1261 | 3 | 13 | 1 | 2 | 1 | 1 | 241075 | | 1A10 | 15268 | YUNG STEPHEN K, BOX 388, FORT MCMURRAY | A |
| XYT1 | CESSNA | 172K | 17257489 | 3 | 07 | 1 | 1 | 1 | 1 | 170676 | | 3A12 | 15268 | ROLLIER CONSTR LTD, BOX 983, ROCKY MOUNTAIN HOUSE | A |
| XYU1 | CESSNA | 172K | 17257494 | 3 | 07 | 1 | 1 | 1 | 1 | 170776 | | 3A12 | 15268 | CASKEY CG, BOX 97, CEREAL, TOJ 0N0 | A |
| XYV1 | STINSON | 108 3 | 108 3781 | 3 | 07 | 1 | 1 | 1 | 1 | 050676 | | A767 | 09268 | EARLY ROBERT S, 2215 GLENWOOD DR SW, CALGARY, T3E 3Y7A | A |

| MARKING MARQUE | TYPE | MODEL | MANUFACTURER NUMBER NUMERO DU CONSTRUCTEUR | COUNTRY OF MANUFACTURE PAYS DE CONSTRUCTION | CROSS WEIGHT POIDS BRUT | LAND - SEA - AIR TERRAIN - MER - AIR | NO. OF ENGINES NOMBRE DE MOTEURS | CERT. OF AIRW. OR FLIGHT PERMIT VALID TO CERTIFICAT DE VOL VALABLE JUSQU'AU | REGISTRATION CANCELLED RADIATION ANNULEE | AIRCRAFT TYPE APPROVAL OR SPEC. TYPE D'APPROBATION OU DE SPECIFICATIONS | ENGINE MANUFACTURER CONSTRUCTEUR DU MOTEUR | OWNER'S NAME AND ADDRESS NOM ET ADRESSE DU PROPRIETAIRE | PROVINCE |
|-------------------|---------------|--------|---|--|----------------------------|---|-------------------------------------|--|---|--|---|--|----------|
| XYW1 | CHAMPION | 7GCB | 121 | 3 | 04 | 1 | 1 | 080876 | | A759 | 15268 | HANNA ROUNDUP AUCTION MARKET, BOX 1179, HANNA | A |
| XXY1 | PIPER | PA22 | 22 7027 | 3 | 05 | 1 | 1 | 270776 | | 1A6 | 15268 | HOWE EF & LEISKE MA, BOX 868, LACOMBE | A |
| XXY1 | CESSNA | 182A | 34889 | 3 | 08 | 1 | 1 | 121073 | | 3A13 | 04368 | RAK KARP, 2502 WILLIAM AVE, SASKATOON, S7J 1B3 | S |
| XZA1 | MODEL | F 12 | 3F 5230 | 1 | 03 | 1 | 1 | 6 250776 | | NIL | 152 | LABELLE AL, 406-10020-125 AVE, EDMONTON | A |
| XZB1 | LABELLE | H301 | 81 | 4 | 01 | 1 | 0 | 1 230376 | | G84 | 268 | SALE REPORTED/VENTE SIGNALEE | A |
| XZC1 | CESSNA | 150J | 15069688 | 3 | 04 | 1 | 1 | 1 070676 | | 3A19 | 04268 | DICK HARVEY ALLEN, PEORIA | A |
| XZD1 | PIPER | PA18 | 18 4595 | 3 | 04 | 5 | 1 | 1 121176 | | 1A2 | 15668 | FLETCHER GRANT K, BOX 296, GANDER, A1V 1W5 | F |
| XZE1 | CESSNA | A185E | 185 0981 | 3 | 11 | 7 | 1 | 2 110974 | | 3A24 | 04468 | SALE REPORTED/VENTE SIGNALEE | O |
| XZG1 | PIPER | PA22 | 22 9231 | 3 | 04 | 1 | 1 | 1 200974 | | 1A6 | 15268 | TEPLER PETER, 1424 SOUTHDALE PL SW, CALGARY, T2W 0X7 | A |
| XZH1 | ERCO | 415D | 316 | 3 | 03 | 1 | 1 | 1 221076 | | A787 | 04269 | STOBART THOMAS M, BOX 1134, JASPER, TOE 1E0 | A |
| XZJ1 | CHAMPION | 7GCBC | 133 | 3 | 04 | 6 | 1 | 1 210476 | | A759 | 15268 | RIZZOLI ROBERT L, BOX 782, LAC LA BICHE, T0A 2C0 | A |
| XZK1 | CESSNA | A185E | 185 1440 | 3 | 11 | 2 | 1 | 2 180676 | | 3A24 | 04369 | KEEWATIN AIR LTD, 24 RICHARDSON AVE, WINNIPEG | M |
| XZL1 | CESSNA | 182M | 18259374 | 3 | 09 | 1 | 1 | 1 101276 | | 3A13 | 04168 | SMITH WM L & HEAL STEPHEN J, BOX 404, ARMSTRONG | B |
| XZM1 | PIPER | J3C65 | 22386 | 3 | 02 | 5 | 1 | 1 140873 | | A691 | 04172 | MUDRYK AT & HALL WI, BOX 1565, PRINCE GEORGE | B |
| XZN1 | MOONEY | M20E | 1223 | 3 | 08 | 1 | 1 | 1 190776 | | 2A3 | 15269 | FOSTER GERALD L, GENERAL DELIVERY, GRIMSHAW, T0H 1W0 | A |
| XZP1 | CESSNA | 172K | 17257668 | 3 | 07 | 6 | 1 | 2 100776 | | 3A12 | 15469 | PARKS AIR-NAUTICAL SVC, 31 MARGARET ST, PORT HOPE | O |
| XZQ1 | CESSNA | 140 | 8271 | 3 | 03 | 1 | 1 | 1 031274 | | A768 | 04168 | RANNAL I BOWDEN M MELLIS J, BOX 315, PORT MCNEILL | B |
| XZR1 | CESSNA | 150J | 15069837 | 3 | 04 | 1 | 1 | 2 210177 | | 3A19 | 04268 | DRUMHELLER AIR SVCS, BOX 1208, DRUMHELLER, T0J 0Y0 | A |
| XZT1 | CESSNA | 170B | 26618 | 3 | 06 | 1 | 1 | 1 030177 | | A799 | 04368 | BARNSELY WJ, BOX 911, ASSINIBOIA, S0H 0B0 | S |
| XZV1 | CESSNA | 150D | 15060401 | 3 | 04 | 1 | 1 | 1 011276 | | 3A19 | 04268 | BERKAN RF, BOX 600, PROVOST, T0B 3S0 | A |
| XZW1 | BEECH | B23 | M 1197 | 3 | 07 | 1 | 1 | 1 120576 | | A1CE | 15268 | ANDREW & SONS LTD GEORGE, BOX 850, JASPER, TOE 1E0 | A |
| XZX1 | PIPER | PA28 | 28 907 | 3 | 07 | 1 | 1 | 1 111176 | | 2A13 | 15268 | HUNGERFORD FRED, 108 BEAVER DAM NE, CALGARY, T2K 3X2 | A |
| XZZ1 | CESSNA | 150J | 15069976 | 3 | 04 | 1 | 1 | 2 100177 | | 3A19 | 04169 | VICTORIA FLG SVCS LTD, BOX 2098, SIDNEY, V8L 3S6 | B |
| YAAB | SCHWEIZER | SGS126 | 400 | 3 | 01 | 1 | 0 | 1 210976 | | 1G10 | 468 | TUCKER THERESA, 786 CHAPMAN BLVD, OTTAWA, K1G 1T9 | D |
| YAB1 | CHAMPION | 7EC | 7EC 416 | 3 | 03 | 5 | 1 | 1 201171 | | A759 | 04568 | SALE REPORTED/VENTE SIGNALEE | Q |
| YAD1 | CESSNA | A185F | 18502172 | 3 | 11 | 1 | 1 | 1 250476 | | 3A24 | 04573 | ARCADE PILOTE, 10505 D'AUTEUIL, MONTREAL, H3L 2K5 | Q |
| YAE1 | CESSNA | 150K | 15071241 | 3 | 04 | 5 | 1 | 2 111176 | | 3A19 | 04569 | AMOS AVIATION LTD, BOX 124, AMOS, J9T 3A6 | Q |
| YAF1 | AERONCA | 7CCM | 7CCM 188 | 3 | 03 | 1 | 1 | 1 060672 | | A759 | 04569 | FLEURANT C, 4166-49 AVE, ST MICHEL, MONTREAL | Q |
| YAH1 | CESSNA | 172K | 17257751 | 3 | 07 | 1 | 1 | 1 161176 | | 3A12 | 15668 | PONDER CHARLES A, 727 CHARLOTTE, FREDERICTON, E3B 1M6 | K |
| YAI1 | CESSNA | 150F | 15064210 | 3 | 04 | 1 | 1 | 1 150676 | | 3A19 | 04568 | LATULIPE JOGA, LAC DES ILES, J0W 1J0 | Q |
| YAJ1 | CESSNA | 150J | 15070031 | 3 | 04 | 1 | 1 | 1 010476 | | 3A19 | 04569 | ASSOC PILOTES DRUMMONDVILLE, CP 813, DRUMMONDVILLE | Q |
| YAK1 | CESSNA | 182M | 18259480 | 3 | 09 | 1 | 1 | 1 041276 | | 3A13 | 04668 | RIGBY H W, ST THOMAS UNIVERSITY, FREDERICTON | K |
| YAL1 | LUSCOMBE | BA | 2206 | 3 | 03 | 1 | 1 | 1 310776 | | A694 | 04469 | DILLABOUGH EVERETT G, RR3, MERRICKVILLE | D |
| YAM1 | PIPER | PA28 | 28 20364 | 3 | 06 | 1 | 1 | 1 201276 | | 2A13 | 15268 | KELLER JAMES P, BOX 897, EDSON, TOE 0P0 | A |
| YAN1 | PIPER | PA12S | 12 976 | 3 | 05 | 2 | 1 | 1 180776 | | A780 | 15570 | POULIN DE COURVAL M, 57A ALBANEL, HAUTERIVE, SAGUENAY | Q |
| YAO1 | CESSNA | A185E | 185 1472 | 3 | 11 | 1 | 1 | 2 150576 | | 3A24 | 04569 | AIR SAGUENAY INC, CP 1102, CHICOUTIMI, G7H 5G4 | Q |
| YAI1 | CESSNA | 180H | 18052015 | 3 | 09 | 1 | 1 | 2 291275 | | 5A6 | 04569 | LA SARRÉ AIR SVC LTD, CP 38, LA SARRÉ | Q |
| YAR1 | BOLKOW JUNIOR | B0208C | 620 | 4 | 03 | 1 | 1 | 7 041075 | | NIL | 042 | HARDIN JERRY, 3-15430-100 AVE, EDMONTON | A |
| YAS1 | BEECH | 95C55 | TE 141 | 3 | 16 | 1 | 2 | 2 070277 | | 3A16 | 04269 | NORTH CARIBOO FLG SVC LTD, BOX 6789, FORT ST JOHN | B |
| YAT1 | AERONCA | 118C | 118C 70 | 3 | 02 | 1 | 1 | 1 080976 | | A761 | 04569 | DUVAL JEAN-GUY, 450-27 RUE, ST-GEORGES, CTE DE BEAUCE | Q |
| YAU1 | BELL | 47G4A | 7632 | 3 | 09 | 7 | 1 | 2 040875 | | 2H3 | 15569 | HELI-QUEBEC LTEE, 6228 HENRI BOURASSA Q, ST-LAURENT | O |
| YAV1 | PIPER | PA30 | 30 154 | 3 | 12 | 1 | 2 | 2 140477 | | A1EA | 15469 | PENINSULA AIR SVC, HAMILTON ARPT, MT HOPE, LOR 1W0 | O |
| YAW1 | KESTREL | 13 | 13 | 4 | 01 | 1 | 0 | 1 250974 | | 590 | 570 | VALENTA F, 5105 MARCEAU AVENUE, PIERREFONDS | Q |
| YAX1 | BENSEN | B8M | JC 101 | 1 | 01 | 1 | 1 | 6 081070 | | NIL | 385 | CARON JOHN, BOX 393, KNOWLTON | Q |
| YBA1 | CESSNA | A185E | 185 1495 | 3 | 11 | 1 | 1 | 2 290376 | | 3A24 | 04569 | CARGAIR LTEE, ST-ZENON, CTE BERTHIER, J0K 3N0 | Q |
| YBB1 | TAYLORCRAFT | BC12D | 8725 | 3 | 02 | 1 | 1 | 1 050975 | | A696 | 04570 | ST-PIERRE GILLES, 65A ROUTE 45 EST, LA SARRÉ, ABITIBI | Q |
| YBC1 | PIPER | PA20S | 20 509 | 3 | 05 | 1 | 1 | 1 080776 | | 1A4 | 15569 | JEANSON LEO & REAL, 822-2 AVE OUEST, AMOS | Q |
| YBD1 | CESSNA | B37D | B37 1094 | 3 | 14 | 1 | 2 | 1 230576 | | A6CE | 04569 | JO-AD INDS LTD, 76 HYMUS BLVD, POINTE CLAIRE, H9R 1E3 | Q |

| MARCHÉ MARKET | CAT. AC - CATEGORIE | TYPE | MODEL | MODELE | MANUFACTURER NUMBER NUMÉRO DU CONSTRUCTEUR | | COUNTRY OF MANUFACTURE PAYS DE CONSTRUCTION | | GROSS WEIGHT POIDS BRUT | LAND - SEA - SKI TERRE - MER - NEIGE | A. SIZE DU J. ET N. CLASSEMENT | M. OR THORS M. OR THORS | PURPOSE DESTINÉE A | CERT. OF AIRW. OR FLIGHT PERMITS VALID TO | CERTIFICAT DE NAVIGATION OU PERMIS DE VOL VALABLE JUSQU'AU | REGISTRATION CANCELLED RÉVOCATION ANNULÉE | AIRCRAFT TYPE APPROVAL OR SPEC. | TYPE D'APPROBATION OU DE SPÉCIFICATIONS | ENGINE MANUFACTURER MOTEUR | REG. NO. RÉG. NO. | YEAR IMPORTED ANNÉE D'IMPORTATION | OWNER'S NAME AND ADDRESS NOM ET ADRESSE DU PROPRIÉTAIRE | PROVINCE |
|------------------|---------------------|----------------|--------|----------|---|----|--|---|----------------------------|---|-----------------------------------|----------------------------|-----------------------|---|--|--|--|--|-------------------------------|----------------------|--------------------------------------|--|----------|
| | | | | | | | | | | | | | | | | | | | | | | | |
| YB | 1 | CCESSNA | 170B | 26961 | 3 | 06 | 1 | 1 | 1 | 070676 | | | | A799 | 04569 | TARDIF JLP, ST METHODE, GON 150 | Q | | | | | | |
| YB | 1 | AERONCA | 7AC | 7AC 3411 | 3 | 02 | 1 | 1 | 1 | 250676 | | | A759 | 04569 | BLANCHETTE MARCEL, RUE DES ERABLES, LIMBOUR, JOX 280 | Q | | | | | | | |
| YB | 1 | PIPER | PA23 | 27 3894 | 3 | 16 | 1 | 2 | 1 | 210476 | | | 1A10 | 15469 | PRICE JE, 96 HAMMERSMITH AVE, TORONTO | Q | | | | | | | |
| YB | 1 | AERONCA | 7DC | 7DC 115 | 3 | 03 | 5 | 1 | 1 | 120776 | | | A759 | 04569 | RONDEAU GILLES, 685-106 AVE, DRUMMONDVILLE, J28 4N7 | Q | | | | | | | |
| YB | 1 | CCESSNA | A185E | 185 1516 | 3 | 11 | 1 | 1 | 1 | 220177 | | | 3A24 | 04169 | ALLISON LOGGING CO, 1348 MARINE DR, VANCOUVER | B | | | | | | | |
| YB | 1 | SAUNDERS | ST27A | ST27A005 | 1 | 32 | 1 | 2 | 8 | 7C0876 | | | A106 | 51373 | SAUNDERS AIRCRAFT CORP LTD, BOX 1230, GIMLI, ROC 1B0 | M | | | | | | | |
| YB | 4 | BENSEN | B8M | QCA 165 | 1 | 01 | 1 | 1 | 6 | 240471 | | | NIL | 385 | BOURDON S, FRANKLIN CENTRE, CTE HUNTINGDON | Q | | | | | | | |
| YB | 1 | CCESSNA | 172H | 17255557 | 3 | 07 | 1 | 1 | 1 | 100976 | | | 3A12 | 04669 | NEW ADVENTURE LTD, 33 MAIN ST, FREDERICTON | K | | | | | | | |
| YB | 1 | CCESSNA | 150D | 15060599 | 3 | 04 | 1 | 1 | 1 | 210676 | | | 3A19 | 04469 | CLENDENNING BLAIR, 1004-90 WOODRIDGE CRES, OTTAWA | O | | | | | | | |
| YB | 1 | CCESSNA | 172K | 17258262 | 3 | 07 | 1 | 1 | 1 | 150576 | | | 3A12 | 15469 | MITCHELL R J, 2611 COLUMBIA COURT, WINDSOR | O | | | | | | | |
| YB | 1 | CCESSNA | 180H | 18052056 | 3 | 09 | 1 | 1 | 2 | 050676 | | | 5A6 | 04469 | RAPP B, ELLIOT LAKE FLG SVC, BOX 425, ELLIOT LAKE | O | | | | | | | |
| YB | 1 | PIPER | PA18AS | 18 6235 | 3 | 04 | 7 | 1 | 1 | 310576 | | | 1A2 | 15569 | AERO-CLUB LTF INC, 4822 LAVAL, LAC MEGANTIC, G6B 1E1 | Q | | | | | | | |
| YB | 1 | CCESSNA | 172K | 17257652 | 3 | 07 | 1 | 1 | 1 | 080676 | | | 3A12 | 15168 | CATT RONALD C, BOX 56, LUMBY | B | | | | | | | |
| YB | 1 | TAYLOR MONOPLN | JT1 | JT1 89 | 1 | 01 | 1 | 1 | 6 | 020974 | | | NIL | 334 | TIERNEY JOHN C, 125 GROSVENOR AVE S, HAMILTON | Q | | | | | | | |
| YB | 1 | CHAMPION | 7EC | 7EC 500 | 3 | 03 | 5 | 1 | 1 | 130574 | | | A759 | 04368 | MAY JAMES S, 219 HAVELOCK AVE, ST VITAL | M | | | | | | | |
| YB | 1 | MOONEY | M20C | 2000 | 3 | 08 | 1 | 1 | 1 | 270976 | | | 2A3 | 15168 | JOHNSON HUNTER M, 891 KALMAR, CAMPBELL RIVER, V9W 2A1 | B | | | | | | | |
| YB | 1 | PIPER | J3C65 | 7131 | 3 | 02 | 1 | 1 | 1 | 270476 | | | A691 | 04369 | HOLLOWAY THOMAS E, 104 GLENDALE, THUNDER BAY, P7C 1N2 | O | | | | | | | |
| YB | 1 | PIPER | PA18 | 18 4573 | 3 | 05 | 1 | 1 | 1 | 170776 | | | 1A2 | 15369 | TRI J AIR SERVICE LTD, BOX 345, ESTON, SOL 1A0 | S | | | | | | | |
| YB | 1 | CCESSNA | A185E | 185 1478 | 3 | 11 | 1 | 1 | 2 | 240576 | | | 3A24 | 04369 | SWANAIR LTD, BOX 297, DRYDEN, P8N 2Y8 | O | | | | | | | |
| YB | 1 | CCESSNA | 150J | 15070117 | 3 | 04 | 1 | 1 | 1 | 070477 | | | 3A19 | 04369 | DEVENNY GUY M, 921-1 AVE NORTH, SASKATOON, S7L 2H4 | S | | | | | | | |
| YB | 1 | CCESSNA | 170 | 18250 | 3 | 06 | 1 | 1 | 1 | 220476 | | | A799 | 04369 | ST AMAND DAVID J, BOX 503, RIVERS, ROK 1X0 | M | | | | | | | |
| YB | 1 | CCESSNA | 402A | 402A0012 | 3 | 18 | 1 | 2 | 2 | 180477 | | | A7CE | 04269 | GATEWAY AVN LTD, HGR 11 INDL ARPT, EDMONTON, T5G 2Z3 | A | | | | | | | |
| YB | 1 | CCESSNA | T210J | T2100407 | 3 | 11 | 1 | 1 | 1 | 290976 | | | 3A21 | 04469 | RIGG MAURICE T, BOX 818, 50 JOHN ST W, WATERDOWN | O | | | | | | | |
| YB | 1 | CCESSNA | P206D | P2060549 | 3 | 12 | 1 | 1 | 1 | 230676 | | | A4CE | 04268 | MAGNESON ALLAN, BOX 1935, CAMROSE, T4V 1X8 | A | | | | | | | |
| YB | 1 | CCESSNA | 180H | 18051999 | 3 | 09 | 1 | 1 | 2 | 170277 | | | 5A6 | 04269 | ANGUS AVIATION LTD, 11930-109 ST, EDMONTON | A | | | | | | | |
| YB | 1 | CCESSNA | A185E | 185 1454 | 3 | 11 | 5 | 1 | 2 | 180477 | | | 3A24 | 04169 | VICTORIA, FLG SVCS LTD, BOX 2098, SIDNEY, V8L 3S6 | B | | | | | | | |
| YB | 1 | CCESSNA | 172K | 17257789 | 3 | 07 | 1 | 1 | 1 | 280576 | | | 3A12 | 15468 | WAGNER PULPHOOD INDS LTD, RR2, MINESING | O | | | | | | | |
| YB | 1 | CCESSNA | A185E | 185 1457 | 3 | 11 | 2 | 1 | 2 | 160774 | | | 3A24 | 04168 | WEST COAST AIR SVCS, 518 ARPT RD S, ARPT S VANCOUVER | B | | | | | | | |
| YB | 1 | CCESSNA | 207 | 20700009 | 3 | 13 | 1 | 1 | 1 | 190377 | | | A16CE | 04169 | S & C PRODUCTS LTD, 5-19739-56 AVE, LANGLEY, V3A 3X8 | B | | | | | | | |
| YB | 1 | CCESSNA | U206D | U2061258 | 3 | 12 | 2 | 1 | 2 | 090476 | | | A4CE | 04169 | STARON FLIGHT 1972, 424 COWLEY, INTL ARPT, VANCOUVER | B | | | | | | | |
| YB | 1 | PIPER | PA18A | 18 7101 | 3 | 04 | 1 | 1 | 1 | 220476 | | | 1A2 | 15470 | REDGRIFT ALLAN J, 109-3 AVE, HORNEPAYNE, POM 1Z0 | D | | | | | | | |
| YB | 1 | PIPER | PA28 | 28 21307 | 3 | 06 | 1 | 1 | 1 | 230377 | | | 2A13 | 15368 | SPAETZEL WILLIAM RALPH, CFS DANA, SAGEHILL, SOK 3Z0 | S | | | | | | | |
| YB | 1 | PIPER | PA28 | 28 3509 | 3 | 07 | 1 | 1 | 1 | 050676 | | | 2A13 | 15368 | WINKLER AVIATION LTD, C/O KROEKER SEEDS LTD, WINKLER | M | | | | | | | |
| YB | 1 | PIPER | PA18A | 18 4303 | 3 | 04 | 1 | 1 | 1 | 110277 | | | 1A2 | 15369 | SALE REPORTED/VENTE SIGNALÉE | M | | | | | | | |
| YB | 1 | AERONCA | 7AC | 7AC 2732 | 3 | 02 | 1 | 1 | 1 | 220377 | | | A759 | 04369 | DYCK BEN, HOMEWOOD, ROG OYO | M | | | | | | | |
| YB | 1 | PIPER | PA30 | 30 1202 | 3 | 12 | 1 | 2 | 1 | 271176 | | | A1EA | 15368 | MCGINN & ASSOCIATES, 2060 HALIFAX ST, REGINA | S | | | | | | | |
| YB | 1 | PIPER | PA12 | 12 2966 | 3 | 04 | 1 | 1 | 1 | 160776 | | | A780 | 15268 | HILLER THOMAS, BOX 6, HELINA | A | | | | | | | |
| YB | 1 | PIPER | PA22 | 22 9558 | 3 | 04 | 1 | 1 | 1 | 300776 | | | 1A6 | 15368 | OAKES STANLEY GLEN, PINE FALLS | M | | | | | | | |
| YB | 1 | PIPER | PA18A | 18 4902 | 3 | 04 | 1 | 1 | 1 | 111276 | | | 1A2 | 15369 | FERRING WILLIAM G, 28 CARRIE ST, THUNDER BAY, P7A 4H8 | O | | | | | | | |
| YB | 1 | PIPER | PA28 | 28 1342 | 3 | 07 | 1 | 1 | 1 | 020976 | | | 2A13 | 15368 | APEL ARNO & METZLER RL, BOX 487, GILLAM, ROB OLO | M | | | | | | | |
| YB | 1 | PIPER | PA18 | 18 6406 | 3 | 04 | 6 | 1 | 1 | 250673 | | | 1A2 | 15369 | BEAUSHENE JR FRED N, NESTOR FALLS, POX 1K0 | O | | | | | | | |
| YB | 1 | AERONCA | 7AC | 7AC 4663 | 3 | 02 | 1 | 1 | 1 | 030177 | | | A759 | 04370 | CARLTON KEN, BOX 1000, LEAF RAPIDS, ROB 1W0 | M | | | | | | | |
| YB | 1 | PIPER | PA11S | 11 462 | 3 | 03 | 7 | 1 | 1 | 150576 | | | A691 | 04569 | LARIVIERE JEAN PAUL, ST-OURS, CTE RICHELIEU, JOG 1P0 | Q | | | | | | | |
| YB | 1 | BELL | 47G4A | 7651 | 3 | 09 | 6 | 1 | 2 | 270376 | | | 2H3 | 15368 | ATHABASKA AIRWAYS, BOX 817, PRINCE ALBERT, S6V 5S4 | S | | | | | | | |
| YB | 1 | BEECH | B7M | CA 196 | 3 | 23 | 7 | 2 | 2 | 260776 | | | A100 | 16372 | SEVERN ENTRP LTD, BOX 204 STN F, THUNDER BAY, P7C 4V8 | O | | | | | | | |
| YB | 1 | CCESSNA | 180C | 50720 | 3 | 08 | 7 | 1 | 1 | 310876 | | | 5A6 | 04371 | BJORKLUND MF & C, SEVEN SISTERS FALLS, ROE 1Y0 | M | | | | | | | |
| YB | 1 | CCESSNA | 172F | 17252880 | 3 | 07 | 1 | 1 | 1 | 270277 | | | 3A12 | 04369 | HAMPSON BROS FARMS LTD, BOX 129, CUT KNIFE, SOM ONO | S | | | | | | | |
| YB | 1 | PIPER | PA32 | 32 40333 | 3 | 11 | 1 | 1 | 2 | 230576 | | | A350 | 15268 | MALEWSKI KT & FC, AIR PROVIDENCE, FORT PROVIDENCE | T | | | | | | | |

| MATERIALS MATERIAUX | TYPE | MODEL | MANUFACTURER'S NUMBER NUMERO DU CONSTRUCTEUR | COUNTRY OF MANUFACTURE PAYS DE CONSTRUCTION | GROSS WEIGHT POIDS BRUT | LAND - SEA - SW ADRESSE / ZONE / SWS | D. OR D. B. H. J. SIZE ONLY / T.T.M. | NO. OF ENGINES NOMBRE DE MOTEURS | CERT. OF AIRW. OR FLIGHT PERMIT VALID TO CERTIFICAT DE NAVIGABILITE OU PERMIS DE VOL VALABLE JUSQU'AU | REGISTRATION CANCELLED IMMATRICULATION ANNULEE | AIRCRAFT TYPE APPROVAL OR SPEC. TYPE D'APPROBATION OU DE SPECIFICATIONS | ENGINE MANUFACTURER CONSTRUCTEUR DU MOTEUR | OWNER'S NAME AND ADDRESS NOM ET ADRESSE DU PROPRIETAIRE | | PROVINCE |
|------------------------|----------------|--------|---|--|----------------------------|---|---|-------------------------------------|--|---|--|---|--|---|----------|
| | | | | | | | | | | | | | YEAR IMPORTED ANNEE D'IMPORTATION | | |
| YDZ | CESSNA | 150E | 15060833 | 3 | 04 | 1 | 1 | 1 | 050776 | | 3A19 | 04370 | SALE REPORTED/VENTE SIGNALÉE | S | |
| YEAL | CHAMPION | 7FC | 7FC 23 | 3 | 03 | 1 | 1 | 1 | 120270 | | A759 | 04469 | SALE REPORTED/VENTE SIGNALÉE | O | |
| YEB | BERCO | 415D | 4597 | 3 | 03 | 1 | 1 | 1 | 140876 | | A787 | 04469 | DEWAR NEIL M, RR1, CAMLACHIE, NON. 1E0 | O | |
| YED | LUSCOMBE | 8E | 6367 | 3 | 03 | 1 | 1 | 1 | 271076 | | A694 | 04469 | FLEMING ROBERT E, RR1, CALEDONIA | O | |
| YED | DOUGLAS | DC3C | 4433 | 3 | 40 | 1 | 2 | 8 | 160476 | | A669 | 19469 | NORTHWAY CONSULTANTS, 1450 D'CONNOR, TORONTO, M4B 2V2 | O | |
| YEF | PIPER | J3C65 | 17601 | 3 | 02 | 1 | 1 | 1 | 100576 | | A691 | 04469 | SMITH E, 101-2465 HURONTARIO ST, MISSISSAUGA, L5A 2G5 | O | |
| YEG | CHAMPION | 7ECA | 7ECA 658 | 3 | 04 | 1 | 1 | 1 | 170177 | | A759 | 15469 | FERGUSON WM S, BOX 163, ZURICH, NOM. 2TO | O | |
| YEH | THORP | T18 | 559 | 1 | 02 | 1 | 1 | 6 | 040876 | | NIL | 154 | KRACHT FRED, 48 AVONWICK GATE, DON MILLS, M3A 2M6 | O | |
| YEI | CESSNA | 150J | 15070164 | 3 | 04 | 1 | 1 | 2 | 240476 | | 3A19 | 04569 | MONT VALIN: AVN INC, CP 99, ST HONRE, GOM 1V0 | O | |
| YEK | CESSNA | 172K | 17257890 | 3 | 07 | 6 | 1 | 1 | 050576 | | 3A12 | 15469 | HARRISON LTD MAURICE, BOX 680, TIMMINS | O | |
| YEL | MOONEY | M20G | 690018 | 3 | 08 | 1 | 1 | 1 | 060976 | | 2A3 | 15469 | HAGERMAN ROBERT D, RIDGEVALE DR RR1, MARKHAM, L3P 3J2 | O | |
| YEM | MOONEY | M20C | 3196 | 3 | 08 | 1 | 1 | 1 | 230476 | | 2A3 | 15469 | MIRACLE KENNETH M, 45 BLUEVALE ST, WATERLOO | O | |
| YEO | PIPER | PA23 | 27 4117 | 3 | 16 | 1 | 2 | 2 | 151276 | | 1A10 | 15268 | PEACE AIR LTD, BOX 1357, PEACE RIVER, TOH 2X0 | A | |
| YEP | PIPER | PA22 | 22 1376 | 3 | 05 | 1 | 1 | 1 | 170476 | | 1A6 | 15469 | STEIN J & LOUGHEED J, RR3, WHEATLEY, NOP 2P0 | O | |
| YEQ | SCHLEICHER | AS K13 | 13160 | 4 | 02 | 1 | 0 | 1 | 310576 | | G86 | 469 | AIR: SAILING LTD, BOX 2, ETOBICOKE, M9C 4V2 | O | |
| YER | PIPER | PA28R | 28R31051 | 3 | 07 | 1 | 1 | 2 | 070476 | | 2A13 | 15469 | OSHAWA FLG CLUB, HGR 1 MUNICIPAL ARPT, OSHAWA | O | |
| YES | PIPER | PA18 | 18 8776 | 3 | 04 | 1 | 1 | 1 | 290177 | | 1A2 | 15268 | VOLD JONES & VOLD AUCTION CO, BOX 759, PONOKA | A | |
| YEU | GRUMMAN | G164A | 599 | 3 | 14 | 1 | 1 | 5 | 230576 | | A91 | 16469 | GENERAL AIRSPRAY LTD, 27 MANDEVILLE RD, ST THOMAS | O | |
| YER | CESSNA | 172K | 17257863 | 3 | 07 | 1 | 1 | 1 | 240776 | | 3A12 | 15469 | SALE REPORTED/VENTE SIGNALÉE | O | |
| YEX | LUSCOMBE | 11A | 11 131 | 3 | 07 | 1 | 1 | 1 | 260476 | | A804 | 04469 | SCRIVER OS, 2 MAPLEWOOD BLVD, COBourg | O | |
| YEZ | PIPER | PA30 | 30-1790 | 3 | 12 | 1 | 2 | 1 | 080177 | | A1EA | 15269 | CEDAR CREST LANDSCAPING, 524 BEAVER DAM NE, CALGARY | A | |
| YFA | PIPER | PA32 | 32 40601 | 3 | 11 | 1 | 1 | 1 | 150277 | | A2S0 | 15269 | GORMAN ROBERT J, 528 TEGLER BLDG, EDMONTON | A | |
| YFB | PIPER | PA28R | 28R35034 | 3 | 08 | 1 | 1 | 1 | 160277 | | 2A13 | 15369 | EL RANCHO DRIVE-IN LTD, 829 BROADWAY AVE, SASKATOON | S | |
| YFC | AERONCA | 7AC | 7AC 5685 | 3 | 02 | 1 | 1 | 1 | 260476 | | A759 | 04469 | HENDERSON DONALD G, 35 WINCHESTER, TORONTO, M4X 1A6 | O | |
| YFE | STINSON | L5 | 42 14913 | 3 | 06 | 1 | 1 | 1 | 110576 | | A764 | 15469 | PIONEER SOARING LTD, RR2, TOTTENHAM | O | |
| YFF | PIPER | PA31 | 31 363 | 3 | 18 | 1 | 2 | 2 | 070176 | | A8EA | 15669 | EASTERN FLYING SERVICE LTD, BOX 195, SYDNEY, B1P 6H1 | V | |
| YFG | PIPER | PA18 | 18 8722 | 3 | 04 | 1 | 1 | 1 | 040576 | | 1A2 | 15469 | TURCOTTE SIDNEY E, BOX 549, MATTAWA, POH 1V0 | O | |
| YFH | CESSNA | 150G | 15065330 | 3 | 04 | 1 | 1 | 1 | 210876 | | 3A19 | 04569 | DOYON ROCK, CP 233, THETFORD MINES, G6G 5S5 | O | |
| YFI | PIPER | PA24 | 24 1786 | 3 | 09 | 1 | 1 | 1 | 250476 | | 1A15 | 15469 | STEEL WILLIAM H, 4235 CASGRAIN DR, WINDSOR, N9G 2A7 | O | |
| YFJ | PIPER | PA31 | 31 404 | 3 | 18 | 1 | 2 | 2 | 250876 | | A8EA | 15569 | AIR GASPE INC, CP 69, HAVRE DE GASPE | O | |
| YFL | BIBELLE | H301 | 48 | 4 | 01 | 1 | 0 | 1 | 120576 | | G84 | 469 | CARPENTER ADVERTISING DESIGN, 47 ROXBOROUGH, TORONTO | O | |
| YFM | CESSNA | 180H | 18052021 | 3 | 09 | 6 | 1 | 1 | 180876 | | 5A6 | 04569 | LAJOIE GILLES, 5372 10 AVE, ROSEMOUNT, MONTREAL | Q | |
| YFN | CESSNA | 150J | 15070349 | 3 | 04 | 1 | 1 | 2 | 050377 | | 3A19 | 04469 | BRAMPTON FLYING CLUB, BOX 306, BRAMPTON, L6V 2L3 | O | |
| YFO | CESSNA | 172K | 17258000 | 3 | 07 | 1 | 1 | 1 | 190276 | | 3A12 | 15469 | FENTON RICHARD F, RR1, PORT ELGIN, NOH 2C0 | O | |
| YFP | CESSNA | 120 | 11849 | 3 | 03 | 1 | 1 | 1 | 080573 | | A768 | 04269 | DAKENFOLD E MURRAY, BOX 66, YELLOWKNIFE | T | |
| YFQ | CESSNA | 182M | 18259634 | 3 | 09 | 1 | 1 | 1 | 030376 | | 3A13 | 04469 | STERNIG BENNO, 716 NAUTAEX COURT, MISSISSAUGA | O | |
| YFR | BELL | 206A | 346 | 3 | 09 | 6 | 1 | 2 | 110576 | | H2SW | 28469 | UNIVERSAL HELICOPTERS LTD, CARP ARPT, CARP, KOA 1L0 | O | |
| YFS | PIPER | PA23 | 23 957 | 3 | 11 | 1 | 2 | 2 | 250976 | | 1A10 | 15367 | YORKTON FLYING SVCS LTD, BOX 782, YORKTON, S3N 2W8 | S | |
| YFT | DEHAVILLAND | DHC 6 | 210 | 1 | 30 | 1 | 2 | 1 | 240576 | | A82 | 515 | BELL CANADA MEAE, F12-1080 BEAVER HALL, MONTREAL | Q | |
| YFW | CESSNA | 172K | 17258028 | 3 | 07 | 1 | 1 | 2 | 110377 | | 3A12 | 15469 | CENTRAL AIRWAYS LTD, TORONTO ISLAND ARPT, TORONTO | O | |
| YFX | CESSNA | 180H | 18052026 | 3 | 09 | 1 | 1 | 1 | 110576 | | 5A6 | 04269 | VINCE ROBERT GARRY, BOX 6488, FORT ST JOHN, V1J 4H9 | B | |
| YFY | PIPER | PA28 | 28 20969 | 3 | 06 | 1 | 1 | 1 | 190476 | | 2A13 | 15469 | WILLIAMS ROBERT J, 1506 HASTINGS DR, LONDON, N5X 1B4 | O | |
| YFZ | CESSNA | 150J | 15070434 | 3 | 04 | 1 | 1 | 2 | 280377 | | 3A19 | 04469 | TORONTO ARWYS, BUTTONVILLE ARPT, BUTTONVILLE, LOH 1B0 | O | |
| YGA | CESSNA | 180H | 18052001 | 3 | 09 | 2 | 1 | 1 | 120276 | | 5A6 | 04169 | LONGLAND EDWARD A, 11 MCLEAN ST, CAMPBELL RIVER | B | |
| YGB | CESSNA | 172F | 17252068 | 3 | 07 | 1 | 1 | 1 | 130976 | | 3A12 | 04368 | LESSARD EVANG ASSN, BOX 748, LLOYDMINSTER, S9V 0Y7 | A | |
| YGC | AERO COMMANDER | 100 | 318 | 3 | 06 | 1 | 1 | 1 | 170576 | | 1A21 | 15369 | FLEURY INDUSTRIES LTD, 215-103 ST, SASKATOON, S7N 1Y8 | S | |
| YGD | AERO COMMANDER | 100180 | 5094 | 3 | 07 | 1 | 1 | 1 | 291176 | | 1A21 | 15168 | ZARECKI THEODORE, 6989 LANCASTER, VANCOUVER, V5S 3B3 | B | |
| YGE | CESSNA | 140 | 14557 | 3 | 03 | 1 | 1 | 1 | 150377 | | A768 | 04268 | LIGHT JOHN F, 9012-100 AVE, FORT ST JOHN, VOC 2P0 | B | |

| MARBRES MARBRES CAT. NO. - CAT. NO. | TYPE | MODEL | MANUFACTURER NUMERO DU CONSTRUCTEUR | COUNTRY OF MANUFACTURE PAYS DE CONSTRUCTION | GROSS WEIGHT POIDS BRUT | LAND - SEA - AIR TERRAIN - MER - AIR | NO. OF ENGINES NOMBRE DE MOTEURS | MAXIMUM DESIGN A | CERT. OF AIRW. OR FLIGHT PERMIT VALID TO | CERTIFICATE DE NAVIGABILITE OU PERMIS DE VOL VALABLE JUSQU'AU | REGISTRATION CANCELLED ANNULATION ANNEE | AIRCRAFT TYPE APPROVAL OR SPECS. | TYPE D'APPROBATION OU DE SPECIFICATIONS | ENGINE MANUFACTURER CONSTRUCTEUR DU MOTEUR | YEAR MANUFACTURED ANNEE D'IMMATRICULATION | OWNER'S NAME AND ADDRESS | PROVINCE |
|---|----------------|--------|--|--|----------------------------|---|-------------------------------------|---------------------|--|---|--|---|--|---|--|--------------------------------|----------|
| | | | | | | | | | | | | | | | | NOM ET ADRESSE DU PROPRIETAIRE | |
| YGF1 | CESSNA | A185E | 185 1459 | 3 11 1 | 1 1 | 1 | 1 | 1 | 291276 | | | BA24 | 04169 | | DORMAN PULP CHIP CO GW, 1840 STEWART AVE, NANAIMO | B | |
| YGG1 | PIPER | PA28R | 28R30870 | 3 07 1 | 1 1 | 1 | 1 | 1 | 130476 | | | 2A13 | 15169 | | WASYLYSHEN CHRISTINE, 4801 JOYCE, POWELL RIVER | B | |
| YGH1 | CESSNA | 172 | 28170 | 3 06 1 | 1 1 | 1 | 1 | 1 | 200374 | | | 3A12 | 04171 | | HRETCHKA WALTER, 3333 MARINE AVE, POWELL-R, V8A 2G7 | B | |
| YGI1 | JURCA SIROCCO | | MJ5468W1 | 1 03 1 | 1 1 | 1 | 1 | 1 | 190275 | | | NIL | 152 | | MARCINKOW JOE E, BOX 2555, PEACE RIVER, T0H 2X0 | A | |
| YGI1 | CESSNA | 172H | 17255231 | 3 07 6 | 1 2 | 1 | 2 | 1 | 210476 | | | 3A12 | 09168 | | QUESNEL AIR SERVICES LTD, BOX 4063, QUESNEL, V2J 3J2 | B | |
| YGK1 | CESSNA | 170A | 19374 | 3 06 1 | 1 1 | 1 | 1 | 1 | 040876 | | | A799 | 04169 | | CLARK DONALD F, BOX 100, GRAND FORKS | B | |
| YGL1 | PIPER | PA22 | 22 1793 | 3 05 1 | 1 1 | 1 | 1 | 1 | 140474 | | | 1A6 | 15169 | | DALTON ROBERT H, BOX 158, COOMBS, V0R 1M0 | B | |
| YGM1 | AERONCA | 7DC | 7AC 6432 | 3 03 1 | 1 1 | 1 | 1 | 1 | 031176 | | | A759 | 04169 | | GUNN RONALD J, GENERAL DELIVERY, GRANISLE | B | |
| YGN1 | CESSNA | 182A | 51162 | 3 08 1 | 1 1 | 1 | 1 | 1 | 161276 | | | 3A13 | 04169 | | STANLEY RF & KOFFSKI L, BOX 6 RRI, COWICHAN STN | B | |
| YGP1 | AER COMMANDER | 500U | OUI171727 | 3 19 1 | 2 1 | 1 | 1 | 1 | 260576 | | | 6A1 | 15172 | | GOLDEN WEST MANAGEMENT, 626 CLYDE AVE, W-VANCOUVER | B | |
| YGQ1 | BEECH | A23 | M 776 | 3 07 1 | 1 1 | 1 | 1 | 1 | 140576 | | | A1CE | 04169 | | RABU MICHEL P, 893 ASH ST, CAMPBELL RIVER, V9W 1G3 | B | |
| YGR1 | EMERAUDE | CP301 | 1283 | 1 03 1 | 1 6 | 1 | 1 | 1 | 050177 | | | NIL | 153 | | WIDDIFIELD L & DAVITT T, 5591 GORDON AVE, BURNABY | B | |
| YGT1 | CESSNA | A185E | 185 1481 | 3 11 1 | 1 1 | 1 | 1 | 1 | 270476 | | | BA24 | 04169 | | STEWART SURVEYS JM, 1840 LARSON, N-VANCOUVER, V7M 2Z6 | B | |
| YGU1 | CESSNA | 180H | 18052019 | 3 09 6 | 1 1 | 1 | 1 | 1 | 110177 | | | 5A6 | 04269 | | LUTZ WALTER, 11917 ST ALBERT TRAIL, EDMONTON | A | |
| YGV1 | PIPER | PA24 | 24 4511 | 3 10 1 | 1 1 | 1 | 1 | 1 | 060377 | | | 1A15 | 15169 | | CROSS ROADS AVN LTD, 241 COLUMBIA AVE, CASTLEGAR | B | |
| YGW1 | SCHLEICHER | KA6E | 4286 | 4 01 1 | 0 1 | 0 | 1 | 1 | 290476 | | | G56 | 169 | | SCHAUBS LOTHAR, 1374 E 37 AVE, VANCOUVER | B | |
| YGY1 | MITTMAN | M 8 | 0102 54 | 1 02 1 | 1 6 | 1 | 1 | 1 | 201075 | | | NIL | 041 | | SALE REPORTED/VENTE SIGNALEE | B | |
| YHA1 | PIPER | PA24 | 24 947 | 3 09 1 | 1 1 | 1 | 1 | 1 | 190676 | | | 1A15 | 15269 | | CRODY ROBERT G, BOX 687, SLAVE LAKE, T0G 2A0 | A | |
| YHB1 | CESSNA | 180D | 18050949 | 3 09 6 | 1 2 | 1 | 2 | 1 | 190473 | | | 5A6 | 04169 | | NORTH COAST AIR SVCS LTD, BOX 610, PRINCE RUPERT | B | |
| YHC1 | CESSNA | 150J | 15070394 | 3 04 1 | 1 1 | 1 | 1 | 1 | 240776 | | | 3A19 | 04169 | | ALBERNI FLYING CLUB, BOX 27, PORT ALBERNI, V9Y 7M6 | B | |
| YHD1 | BENSEN | B8M | CJ100 | 1 01 1 | 1 6 | 1 | 1 | 1 | 290371 | | | NIL | 681 | | RICHARDS MARTIN O, QUESNEL | B | |
| YHE1 | TAYLORCRAFT | BC12D | 7632 | 3 02 1 | 1 1 | 1 | 1 | 1 | 110476 | | | A696 | 04169 | | CHILKO ENTPRS & GRANBERG RD, 153 SEYMOUR, KAMLOOPS | B | |
| YHF1 | CESSNA | 172K | 17258086 | 3 07 1 | 1 1 | 1 | 1 | 1 | 210476 | | | 3A12 | 15169 | | 100 MILE HOUSE FLG CLUB, BOX 465, 100 MILE HOUSE | B | |
| YHG1 | PIPER | PA12 | 12 1065 | 3 04 1 | 1 1 | 1 | 1 | 1 | 150476 | | | A780 | 15170 | | LAMING PETER E, 5009 OLD W SAANICH RD, RR3, VICTORIA | B | |
| YHI1 | CESSNA | 150F | 15063246 | 3 04 1 | 1 1 | 1 | 1 | 1 | 310872 | | | 3A19 | 04169 | | HAUER HANS, BOX 442, NANAIMO | B | |
| YHJ1 | CESSNA | 150G | 15065382 | 3 04 1 | 1 1 | 1 | 1 | 1 | 110476 | | | 3A19 | 04169 | | SALE REPORTED/VENTE SIGNALEE | B | |
| YHK1 | REPUBLIC | RC 3 | 361 | 3 10 4 | 1 1 | 1 | 1 | 1 | 180776 | | | A769 | 09169 | | BUTLER JOHN, BOX 295, PRINCE RUPERT | B | |
| YHL1 | CHAMPION | TGC8 | 7GCBA 87 | 3 04 1 | 1 1 | 1 | 1 | 1 | 260576 | | | A759 | 15169 | | BURLEIGH RONALD L, BOX 197, HAZELTON | B | |
| YHM1 | CESSNA | M20B | 1916 | 3 07 1 | 1 1 | 1 | 1 | 1 | 050776 | | | 2A3 | 15169 | | MYREN G & MITCHELL DA, 1079 HERSEY DR, RICHMOND | B | |
| YHN1 | CESSNA | B20E | B20E0051 | 3 16 1 | 2 2 | 2 | 2 | 2 | 270377 | | | 3A25 | 04169 | | BURNETT RESOURCE SURVEY, 2973 LAKE CITY WAY, BURNABY | B | |
| YHO1 | BELL | 47G38 | 2761 | 3 09 1 | 1 2 | 1 | 2 | 1 | 090975 | | | 2H3 | 15169 | | ROCKY MOUNTAIN HELICOPTERS, BOX 910, INVERMERE | B | |
| YHP1 | AERO COMMANDER | 100 | 313 | 3 06 1 | 1 2 | 1 | 2 | 1 | 140571 | | | 1A21 | 15269 | | SALE REPORTED/VENTE SIGNALEE | A | |
| YHQ1 | CAVALIER | | MFI | 1 03 1 | 1 6 | 1 | 1 | 1 | 070976 | | | NIL | 151 | | FLEMING WM, 2937 EDMONT BLVD, NORTH VANCOUVER | B | |
| YHR1 | LUSCOMBE | BE | 5061 | 3 03 6 | 1 1 | 1 | 1 | 1 | 130676 | | | A694 | 15169 | | PETERSON HERMAN M, BOX 62, ATLIN, V0W 1A0 | B | |
| YHS1 | STINSON | 108 1 | 108 1973 | 3 06 1 | 1 1 | 1 | 1 | 1 | 180776 | | | A767 | 09169 | | LARGE BERTON M, 2950 LEIGH RD, VICTORIA, V9B 4G3 | B | |
| YHT1 | VOLMER | VJ22 | 223 | 1 03 4 | 1 6 | 1 | 1 | 1 | 290576 | | | NIL | 154 | | HANSON P, ETAL, 195 ANDREWS AVE, SMITHS FALLS K7A 4R9Q | B | |
| YHU1 | PIPER | PA24 | 24 1685 | 3 08 1 | 1 1 | 1 | 1 | 1 | 250277 | | | 1A15 | 15169 | | USHER B & SMITH R, 8-504 GROVES AVE, KELOWNA, V1Y 4Y7B | B | |
| YHV1 | CESSNA | 180H | 18052059 | 3 09 6 | 1 1 | 1 | 1 | 1 | 240476 | | | 5A6 | 04169 | | BAI BAY FALLING, 1868 EVERGREEN, BOX 64, CHEMAINUS | B | |
| YHW1 | MOONEY | M20F | 670451 | 3 08 1 | 1 1 | 1 | 1 | 1 | 080476 | | | 2A3 | 15169 | | TECK CONSTR LTD, 5197-216 ST, LANGLEY | B | |
| YHZ1 | MOONEY | M20C | 2873 | 3 08 1 | 1 1 | 1 | 1 | 1 | 100476 | | | 2A3 | 15169 | | JOHNSON JAMES F, 13776 COLDICUTT, WHITE ROCK, V4B 3A9B | B | |
| YI1 | PIPER | PA22 | 22 6078 | 3 05 1 | 1 1 | 1 | 1 | 1 | 300576 | | | 1A6 | 15269 | | COAMBS CONSTR LTD RV, 9745-88 AVE, EDMONTON, T6E 2R1 | A | |
| YIF1 | CESSNA | A185E | 185 1073 | 3 11 7 | 1 2 | 1 | 2 | 1 | 070176 | | | BA24 | 04268 | | ARCTIC AIR LTD, BOX 5570 STN L, EDMONTON, T6C 4E9 | A | |
| YIG1 | CESSNA | A185E | 185 1464 | 3 11 1 | 1 2 | 1 | 2 | 1 | 070676 | | | BA24 | 04269 | | WATSON LAKE FLG SVCS LTD, BOX 7, WATSON LAKE | Y | |
| YIH1 | STINSON | 108 1 | 108 1652 | 3 06 1 | 1 1 | 1 | 1 | 1 | 270776 | | | A767 | 15268 | | WATTS R, 11515-80 AVE, EDMONTON | A | |
| YII1 | PIPER | PA18 | 18 784 | 3 03 5 | 1 1 | 1 | 1 | 1 | 131176 | | | 1A2 | 15268 | | BLAKLEY B C, C/O PEACOCK ACFT, INTL ARPT, CALGARY | A | |
| YIJ1 | PIPER | PA28 | 28 1163 | 3 07 1 | 1 1 | 1 | 1 | 1 | 150377 | | | 2A13 | 15269 | | SIEGELAARS HOLDINGS LTD, BLAIRMORE, TOK OEO | A | |
| YIK1 | CAVALIER | SA1025 | 5915 | 1 03 1 | 1 6 | 1 | 1 | 1 | 220874 | | | NIL | 042 | | SALE REPORTED/VENTE SIGNALEE | A | |
| YIL1 | CESSNA | 150 | 17713 | 3 03 1 | 1 1 | 1 | 1 | 1 | 130476 | | | 3A19 | 04369 | | LEMIRE GERALD H, BOX 7 GRP 17, HEADINGLEY, R0H 0J0 | M | |

| MARKING MARQUE | TYPE | MODEL | MANUFACTURER'S NUMBER NUMÉRO DU CONSTRUCTEUR | COUNTRY OF MANUFACTURE PAYS DE CONSTRUCTION | GROSS WEIGHT POIDS BRUT | LAND - SEA - BU D. OR O. B. N. | J. SELE D'U. L. E. T. N. | NO. OF ENGINES | PURPOSE DESTINÉE A | CERT. OF AIRW. OR FLIGHT PERMIT VALID TO | REGISTRATION CANCELLED ANNULATION ANNÉE | AIRCRAFT TYPE APPROVAL OR SPEC. | TYPE D'APPROBATION OU DE SPÉCIFICATIONS | ENGINE MANUFACTURER CONSTRUCTEUR DU MOTEUR | YEAR BUILT ANNÉE D'IMMORTATION | OWNER'S NAME AND ADDRESS | PROVINCE |
|-------------------|---------|--------|---|--|----------------------------|-----------------------------------|--------------------------|----------------|-----------------------|--|--|--|--|---|-----------------------------------|--------------------------------|----------|
| | | | | | | | | | | | | | | | | NOM ET ADRESSE DU PROPRIÉTAIRE | |
| YIN1 | CESSNA | 310P | 310P0107 | 3 | 16 | 1 | 2 | 2 | 020477 | | | 3A10 | 04369 | ATHABASKA AIRWAYS, BOX 817, PRINCE ALBERT, S6V 5S4 | S | | |
| YIP1 | CESSNA | 172K | 17258042 | 3 | 07 | 6 | 1 | 1 | 100876 | | | 3A12 | 15469 | CARMAN CONSTRUCTION LTD, RRI, COPPER CLIFF | O | | |
| YIQ1 | CESSNA | 172K | 17258059 | 3 | 07 | 1 | 1 | 2 | 140876 | | | 3A12 | 15469 | WATERLOO-WELLINGTON FLG CLUB, RR2, BRESLAU, NOB 1M0 | O | | |
| YIR1 | CESSNA | A185E | 185 1519 | 3 | 11 | 6 | 1 | 1 | 140576 | | | 3A24 | 04169 | BARFOOT BARBARA K, 1035 SOUTH HILL, KAMLOOPS, V2B 5M4 | B | | |
| YIS1 | CESSNA | A185E | 185 1508 | 3 | 11 | 6 | 1 | 1 | 190576 | | | 3A24 | 04269 | BRUCE GERALD J, BOX 1350, YELLOWKNIFE, XOE 1H0. | T | | |
| YIV1 | AERONCA | 7AC | 7AC 2456 | 3 | 02 | 5 | 1 | 1 | 100676 | | | A759 | 04269 | BAMBER WAYNE, ETAL, 710-614-5 AVE SW, CALGARY T2P 0M7 | A | | |
| YIW1 | PIPER | PA28 | 28 1254 | 3 | 06 | 1 | 1 | 1 | 261175 | | | 2A13 | 15269 | BEVAN ENTPRS LTD CH, BOX 179, ONOWAY, TOE 1V0 | A | | |
| YIX1 | CESSNA | 180H | 18052035 | 3 | 09 | 6 | 1 | 1 | 020476 | | | 5A6 | 04169 | WILSON LLOYD, 12107-56 AVE, SURREY | B | | |
| YIZ1 | PIPER | J4A | 4 1372 | 3 | 03 | 1 | 1 | 1 | 200476 | | | A703 | 04269 | HOYLE C & LOCKHART F, 135 SPATINOW DR, WETASKIWIN | B | | |
| YJA1 | CESSNA | 180H | 18052037 | 3 | 09 | 1 | 1 | 1 | 060476 | | | 5A6 | 04169 | DEMEULEMEESTER PETER & PAUL, BOX 448, CHETWYND | B | | |
| YJB1 | CESSNA | 172 | 29324 | 3 | 06 | 1 | 1 | 1 | 200377 | | | 3A12 | 04269 | GOODWIN BRUCE K, BOX 26 SITE 2 RR8, CALGARY | A | | |
| YJC1 | CESSNA | U206C | U2061187 | 3 | 12 | 1 | 1 | 1 | 140377 | | | A4CE | 04269 | TREELINE ENTPRS LTD, BOX 581, FORT NELSON, VOC 1R0 | B | | |
| YJE1 | CESSNA | 175 | 56136 | 3 | 07 | 1 | 1 | 1 | 210473 | | | 3A17 | 04169 | TOEWS LAWRENCE, 215 EVERGREEN ST, CLEARBROOK | B | | |
| YJF1 | CESSNA | 150J | 15070560 | 3 | 04 | 1 | 1 | 1 | 180576 | | | 3A19 | 04269 | SKYVIEW PHOTOS LTD, 10805-124 ST, EDMONTON, T5M 0H4 | A | | |
| YJH2 | BELL | 47G3B2 | 6734 | 3 | 09 | 1 | 1 | 1 | 070476 | | | 2H3 | 15269 | MCCLAIN NEIL J, BOX 298, STRATHMORE, TOJ 3H0 | A | | |
| YJJ1 | CESSNA | A185E | 185 1505 | 3 | 11 | 6 | 1 | 1 | 140476 | | | 3A24 | 04469 | FEATHERSTONE PL, 30 CHARLES ST, STONEY CREEK | O | | |
| YJK1 | CESSNA | 172K | 17258187 | 3 | 07 | 1 | 1 | 1 | 121175 | | | 3A12 | 15469 | BREITHAUP T LOUIS, 570 GLASGOW ROAD, KITCHENER | O | | |
| YJL1 | CESSNA | 150J | 15070562 | 3 | 04 | 1 | 1 | 1 | 221076 | | | 3A19 | 04269 | OZOL JOHN A, BOX 5095 STN E, EDMONTON, T5P 4C1 | A | | |
| YJM1 | PIPER | PA18 | 18 4528 | 3 | 05 | 1 | 1 | 7 | 160676 | | | 1A2 | 15269 | ARMSTRONG KEITH DOUGLAS, LOUGHEED, TOB 2V0 | A | | |
| YJN1 | CESSNA | 150J | 15070636 | 3 | 04 | 1 | 1 | 1 | 240476 | | | 3A19 | 04369 | LUDYK MIKE, 327 RIVER ST E, PRINCE ALBERT, S6V 0A3 | S | | |
| YJO2 | BELL | 47G3B1 | 6552 | 3 | 09 | 1 | 1 | 2 | 210277 | | | 2H3 | 15269 | ALPINE HELCOPTRS, HGR 13 INTL ARPT, CALGARY, T2P 2G3 | A | | |
| YJP2 | BELL | 47G3B1 | 6561 | 3 | 09 | 1 | 1 | 2 | 270576 | | | 2H3 | 15269 | ALPINE HELCOPTRS, HGR 13 INTL ARPT, CALGARY, T2P 2G3 | A | | |
| YJQ1 | STINSON | 108 1 | 108 1075 | 3 | 06 | 1 | 1 | 1 | 050576 | | | A767 | 09269 | RED RIVER OILS LIMITED, 718-5 STREET S W, CALGARY | A | | |
| YJS1 | CESSNA | 172K | 17258220 | 3 | 07 | 1 | 1 | 1 | 070277 | | | 3A12 | 15269 | MATHESON FARMS LTD, KIRRIEMUIR, TOC 1R0 | A | | |
| YJT1 | CESSNA | 172K | 17258222 | 3 | 07 | 1 | 1 | 1 | 260576 | | | 3A12 | 15569 | CLUB AERONAUTIQUE NORMANDIN, NORMANDIN, CO ROBERVAL | O | | |
| YJU1 | CESSNA | 150F | 15061954 | 3 | 04 | 1 | 1 | 1 | 110476 | | | 3A19 | 04169 | WILLIAMS LAKE FLYING CLUB, BOX 4214, WILLIAMS LAKE | B | | |
| YJV1 | CESSNA | 172G | 17253770 | 3 | 07 | 1 | 1 | 1 | 110476 | | | 3A12 | 04169 | BERLINGETTE AR, 1706 SIGNAL POINT RD, WILLIAMS LAKE | B | | |
| YJW1 | PIPER | PA28 | 28 22415 | 3 | 06 | 1 | 1 | 1 | 250676 | | | 2A13 | 15269 | BARR-7 HOLDINGS LTD, BOX 470, BARRHEAD, TOG 0E0 | A | | |
| YJX1 | PIPER | PA28 | 28 22553 | 3 | 06 | 1 | 1 | 1 | 101176 | | | 2A13 | 15369 | BJARNARSON VS, SUB PO 18, SASKATOON | S | | |
| YJY1 | CESSNA | 172 | 29234 | 3 | 06 | 1 | 1 | 1 | 040676 | | | 3A12 | 04269 | BAYDUZA EUGENE, 8564-88 ST, EDMONTON, T6C 3J5 | A | | |
| YJZ1 | CESSNA | 172K | 17258267 | 3 | 07 | 1 | 1 | 1 | 250576 | | | 3A12 | 15469 | BECKHAM LTD, BOX 96, WOODSTOCK, N4S 7W5 | O | | |
| YKA1 | CESSNA | 172K | 17258034 | 3 | 07 | 1 | 1 | 1 | 150576 | | | 3A12 | 15469 | WALLACE J, BOX 1000, COPPER CLIFF, POM 1N0 | O | | |
| YKB1 | CESSNA | 180H | 18052027 | 3 | 09 | 6 | 1 | 2 | 050576 | | | 5A6 | 04469 | IRWIN G N, RED WING FLG SVC, WHITBY | O | | |
| YKC1 | CESSNA | 180H | 18052048 | 3 | 09 | 1 | 1 | 1 | 220576 | | | 5A6 | 04569 | WEXLER GW, BOX 250, VAL D'OR, J9P 4P3 | O | | |
| YKE1 | PIPER | PA18A | 18 2533 | 3 | 03 | 1 | 1 | 2 | 230477 | | | 1A2 | 15469 | WILTON SKY SPRAY LTD, 144 CENTRE ST, ST THOMAS | Q | | |
| YKF1 | CESSNA | 401A | 401A0063 | 3 | 18 | 1 | 2 | 1 | 050577 | | | A7CE | 04469 | HARLET HOLDINGS LTD, 110 ROCKFORD RD, WILLOWDALE | D | | |
| YKG1 | CESSNA | A185E | 185 1491 | 3 | 11 | 6 | 1 | 1 | 250676 | | | 3A24 | 04569 | DOMINION COMB & NOVELTY, WARWICK, JOA 1M0 | O | | |
| YKH1 | CESSNA | 182M | 18259665 | 3 | 09 | 1 | 1 | 1 | 050576 | | | 3A13 | 04570 | NUNNS FRANCIS A, 346 REDFERN AVE, WESTMOUNT | Q | | |
| YKI1 | PIPER | PA28 | 28 25625 | 3 | 06 | 1 | 1 | 1 | 030377 | | | 2A13 | 15469 | DEWSNAP RICHARD J, 7 SPRUCE ST, ST THOMAS, NSR 1N4 | O | | |
| YKK1 | STINSON | 108 3 | 108 5202 | 3 | 07 | 1 | 1 | 1 | 300576 | | | A767 | 09469 | LOGAN BARRY, RRI, SCOTLAND | O | | |
| YKM1 | PIPER | PA28 | 28 5354 | 3 | 07 | 1 | 1 | 1 | 280776 | | | 2A13 | 15269 | CECIL'S WELDING LTD, BOX 505, HIGH LEVEL | A | | |
| YKN1 | PIPER | PA23 | 27 4184 | 3 | 16 | 1 | 2 | 2 | 240576 | | | 1A10 | 15469 | SONTAIR LIMITED, BOX 175, CHATHAM, N7M 5K3 | O | | |
| YKO1 | CESSNA | 150J | 15070467 | 3 | 04 | 1 | 1 | 1 | 140476 | | | 3A19 | 04469 | RENWICK WALTER, RRI, CLIFFORD, NOG 1M0 | O | | |
| YKP1 | CESSNA | 150J | 15070449 | 3 | 04 | 1 | 1 | 2 | 300376 | | | 3A19 | 04669 | GANCI PH, ADV TRNG SVC, 5848 NEW MEXICO, STEPHENVILLE | F | | |
| YKQ1 | PIPER | PA31 | 31 399 | 3 | 18 | 1 | 2 | 1 | 020676 | | | A8EA | 15569 | CHROMASCO LTD, 3720 PLACE VICTORIA, MONTREAL | O | | |
| YKR1 | PIPER | PA28 | 28 25720 | 3 | 06 | 1 | 1 | 2 | 250377 | | | 2A13 | 15669 | FREDERICTON FLG CLUB INC, BOX 652, FREDERICTON | K | | |
| YKS1 | PIPER | PA28 | 28 25719 | 3 | 06 | 1 | 1 | 2 | 270377 | | | 2A13 | 15669 | FREDERICTON FLG CLUB INC, BOX 652, FREDERICTON | K | | |
| YKT1 | PIPER | PA28 | 28 25718 | 3 | 06 | 1 | 1 | 1 | 300476 | | | 2A13 | 15269 | NOBLETT R BARRACLOUGH K, 9304 MCCORMICK, FT MCMURRAY | A | | |

| MARKING MARQUE | TYPE | MODEL | MANUFACTURER'S NUMBER | NUMBER OF CONSTRUCTION | COUNTRY OF MANUFACTURE | DATE OF CONSTRUCTION | GROSS WEIGHT | POWER | LAND - SEA - SD | NO. OF ENGINES | TYPE OF ENGINE | CERT. OF AIRW. OR FLIGHT PERMIT VALID TO | CERTIFICATE OF NAVIGABILITY OR PERMIS DE VOL VALABLE JUSQU'AU | REGISTRATION CANCELLED | AIRCRAFT TYPE APPROVAL OR SPEC. | OWNER'S NAME AND ADDRESS | | PROVINCE |
|-------------------|--------------|--------|-----------------------|------------------------|------------------------|----------------------|--------------|-------|-----------------|----------------|----------------|--|---|--|---------------------------------------|--------------------------------|--|----------|
| | | | | | | | | | | | | | | | | NOM ET ADRESSE DU PROPRIETAIRE | | |
| YKUC | CESSNA | A185E | 185 1484 | 3 | 11 | 6 | 1 | 1 | 1 | 1 | 250476 | | 3A24 | 04469 | SHAW JOSEPH, BOX 124, AURORA, L4G 3H3 | O | | |
| YKVI | CESSNA | 150J | 15070514 | 3 | 04 | 1 | 1 | 2 | 2 | 200576 | | 3A19 | 04469 | KINGSTON FLG CLUB, KINGSTON ARPT, KINGSTON, K7M 4M1 | O | | | |
| YKXI | CESSNA | 150J | 15070517 | 3 | 04 | 1 | 1 | 2 | 2 | 160671 | | 3A19 | 04369 | MONTREAL FLG CLUB, 5800 AIRPORT RD, ST HUBERT | Q | | | |
| YKYI | CESSNA | 172K | 17258125 | 3 | 07 | 1 | 1 | 1 | 2 | 210876 | | 3A12 | 15569 | MITCHELL NELSON, 232 CORST ST, NUNNS ISLAND, VERDUN | Q | | | |
| YKZB | BELL | 206A | 364 | 3 | 10 | 1 | 1 | 2 | 2 | 120377 | | H2SW | 28469 | DOMINION-PEGASUS HELCPTR, BOX 340, KING CITY, LOG 1K0 | O | | | |
| YLAZ | BELL | 206A | 365 | 3 | 09 | 2 | 1 | 2 | 2 | 271076 | | H2SW | 28569 | SEPT ILES HELCPTR SVCS LTD, CP 844, SEPT ILES | O | | | |
| YLBIL | LAKE | LA 4 | 393 | 3 | 07 | 4 | 1 | 1 | 1 | 260476 | | 1A13 | 15469 | BYE WILLIAM G, BOX 580, VAL CARON | O | | | |
| YLCID | DEHAVILLAND | DHC 6 | 204 | 1 | 29 | 1 | 2 | 2 | 2 | 260776 | | A82 | 512 | KENTING AVN LTD, 1249-38 AVE NE, CALGARY, T2E 6M2 | A | | | |
| YLEIST | HITS PLAYBOY | SA3B | H 220 | 1 | 03 | 1 | 1 | 6 | 2 | 200776 | | NIL | 154 | FORD IRVIN J, RR2, GRAND BEND | O | | | |
| YLFIC | CESSNA | 172K | 17258073 | 3 | 07 | 1 | 1 | 2 | 2 | 080377 | | 3A12 | 15469 | BORDEN FLYING CLUB, BOX 413, BORDEN, L0M 1C0 | O | | | |
| YLGPI | PIPER | PA28 | 28 25742 | 3 | 06 | 1 | 1 | 2 | 2 | 290570 | | 2A13 | 15569 | AEROBEC LTEE, CP 1, AEROPORT QUEBEC, STE-FOY G2E 3L9 | Q | | | |
| YLHIP | PIPER | PA28 | 28 25747 | 3 | 06 | 1 | 1 | 2 | 2 | 210477 | | 2A13 | 15469 | PENINSULA AIR SVC, HAMILTON ARPT, MT HOPE, LOR 1W0 | Q | | | |
| YLJBS | SCHWEIZER | SGS233 | 106 | 3 | 02 | 1 | 0 | 1 | 0 | 030576 | | G2EA | 469 | GATINEAU GLIDING CLUB, BOX 883, OTTAWA | O | | | |
| YLKIC | CESSNA | 150G | 15064963 | 3 | 04 | 1 | 1 | 1 | 1 | 300476 | | 3A19 | 04469 | ARNEY PAUL L, BOX 861, KIRKLAND LAKE, P2N 3K4 | O | | | |
| YLLM | VOLMER | VJ22 | 302 | 1 | 03 | 4 | 1 | 6 | 1 | 160772 | | NIL | 044 | BUCHANAN W, 69 SOMERSET ST, STRATFORD | O | | | |
| YLMPI | PIPER | PA28 | 28 25727 | 3 | 06 | 1 | 1 | 2 | 2 | 220576 | | 2A13 | 15569 | HON-DEL AVN LTD, 6200 AIRPORT RD, ST-HUBERT, J3Y 5K2 | Q | | | |
| YLNIC | CESSNA | 150J | 15070550 | 3 | 04 | 1 | 1 | 2 | 1 | 140476 | | 3A19 | 04469 | TORONTO ARMS, BUTTONVILLE ARPT, BUTTONVILLE, L0H 1B0 | O | | | |
| YLOPI | PIPER | PA18S | 18 8779 | 3 | 04 | 6 | 1 | 1 | 1 | 120576 | | 1A2 | 15569 | COURTEMANCHE HERVE, 245 CHAPLEAU, MONT-LAURIER | Q | | | |
| YLPBS | SCHWEIZER | SGS233 | 140 | 3 | 02 | 1 | 0 | 1 | 0 | 160776 | | G2EA | 469 | KELLER HLDGS LTD WILLIAM, 102 NORTH ST W, ORILLIA | O | | | |
| YLQBS | SCHWEIZER | SGS233 | 142 | 3 | 02 | 1 | 0 | 1 | 0 | 240376 | | G2EA | 469 | BELLEVILLE FLG CLUB, 105 PINNACLE ST, BELLEVILLE | O | | | |
| YLRPI | PIPER | PA31 | 31 345 | 3 | 18 | 1 | 2 | 2 | 2 | 070676 | | A8EA | 15469 | KENTING ACFT LTD, 380 HUNT CLUB RD, OTTAWA, K1G 3N3 | O | | | |
| YLTIC | CESSNA | 172K | 17258147 | 3 | 07 | 1 | 1 | 2 | 2 | 240476 | | 3A12 | 15469 | BRAMPTON FLYING CLUB, BOX 306, BRAMPTON, L6V 2L3 | O | | | |
| YLUIC | CESSNA | 180H | 18052046 | 3 | 09 | 7 | 1 | 2 | 1 | 110576 | | 5A6 | 04469 | SUDBURY AVN LTD, BOX 340, WHITEWATER LAKE, AZILDA | O | | | |
| YLVIC | CESSNA | 150J | 15070599 | 3 | 04 | 1 | 1 | 1 | 1 | 250576 | | 3A19 | 04370 | BUCKINGHAM STUART E, BOX 111, AYLESBURY, SOG 0B0 | S | | | |
| YLXIC | CESSNA | 150E | 15061174 | 3 | 04 | 1 | 1 | 1 | 1 | 280576 | | 3A19 | 04569 | ALLAN ROBERT M, BOX 591, HULL | Q | | | |
| YLZID | DEHAVILLAND | DHC 3 | 247 | 1 | 21 | 7 | 1 | 2 | 2 | 010277 | | A27 | 173 | NORTH CANADA AIR LTD, BOX 850, PRINCE ALBERT, S6V 5S4 | S | | | |
| YMAIC | CESSNA | 172K | 17257868 | 3 | 07 | 1 | 1 | 2 | 2 | 260377 | | 3A12 | 15569 | AIR BRAZEAU INC, AEROPORT DE ROUYN, ROUYN, J9X 5B7 | Q | | | |
| YMBPI | PIPER | PA18 | 18 8903 | 3 | 04 | 5 | 1 | 1 | 1 | 261175 | | 1A2 | 15371 | TOUCHETTE ANDRE, ST MALO, ROA 1T0 | M | | | |
| YMDIC | CESSNA | 180 | 31630 | 3 | 08 | 7 | 1 | 1 | 1 | 150277 | | 5A6 | 04269 | COLD LAKE FLYING CLUB, BOX 1280, MEDLEY, TOA 2M0 | A | | | |
| YMEPI | PIPER | J3F65 | 6276 | 3 | 02 | 1 | 1 | 1 | 1 | 281076 | | A692 | 04369 | DICKSON DAVID, BOX 96, RESTON, ROM 1K0 | M | | | |
| YMFIL | USCOMBE | BA | 4036 | 3 | 02 | 5 | 1 | 1 | 1 | 200272 | | A694 | 04369 | SAVARD GILLES R, LOT 209 ST MARY'S RD, ST GERMAIN | M | | | |
| YMHZ | BELL | 47G4A | 7614 | 3 | 09 | 6 | 1 | 2 | 2 | 180576 | | 2H3 | 15369 | MIDWEST AIRLINES LTD, INTL ARPT, WINNIPEG, R3J 0H7 | M | | | |
| YMIZ | BELL | 47G4A | 7644 | 3 | 09 | 6 | 1 | 2 | 2 | 260674 | | 2H3 | 15369 | MIDWEST AIRLINES LTD, INTL ARPT, WINNIPEG, R3J 0H7 | M | | | |
| YMJPI | PIPER | PA24 | 24 3295 | 3 | 09 | 1 | 1 | 1 | 1 | 140277 | | 1A15 | 15369 | MORIARTY TWJ & A, C/D RCMP, MANITOUBOU, ROG 1G0 | M | | | |
| YMKI | BEECH | E95 | TD 721 | 3 | 14 | 1 | 2 | 2 | 2 | 210177 | | 3A16 | 15369 | PERIMETER AVN LTD, HGR 2 INTL ARPT, WINNIPEG, R3R 0T1 | M | | | |
| YMLPI | PIPER | PA11 | 11 1546 | 3 | 02 | 5 | 1 | 1 | 1 | 250976 | | A691 | 04369 | BROWN HERBERT S, 910 WARSAW AVE, WINNIPEG, R3M 1E2 | M | | | |
| YMNIC | CESSNA | 180F | 18051215 | 3 | 09 | 2 | 1 | 2 | 2 | 200576 | | 5A6 | 04369 | ONTARIO CENTRAL AIRLINES, BOX 1248, GINLI, ROC 1B0 | M | | | |
| YMNP | PIPER | PA28 | 28 21349 | 3 | 06 | 1 | 1 | 1 | 1 | 070676 | | 2A13 | 15369 | STARR IVAN K, 610-2309 MCEOWN AVE, SASKATOON, S7J 2H2 | S | | | |
| YMQPI | PIPER | PA28 | 28 21023 | 3 | 06 | 1 | 1 | 1 | 1 | 120377 | | 2A13 | 15469 | STEVENSON JOHN A, 9 LIEBECK CRES, UNIONVILLE | O | | | |
| YMPPI | PIPER | PA28 | 28 20384 | 3 | 05 | 1 | 1 | 1 | 1 | 260376 | | 2A13 | 15269 | CARLSON DAVID, BOX 335, SWAN HILLS, TOG 2S0 | A | | | |
| YMQPI | PIPER | PA30 | 30 1206 | 3 | 12 | 1 | 2 | 3 | 3 | 160476 | | A1EA | 15369 | PROV MANITOBA AIR DIV, BOX 39, LAC DU BONNET, ROE 1A0M | M | | | |
| YMRIC | CHAMPION | 7ECA | 269 | 3 | 04 | 1 | 1 | 1 | 1 | 310574 | | A759 | 15369 | ZELINSKY W & REBECK P, BOX 125 A RR5, WINNIPEG | M | | | |
| YMSPI | PIPER | PA12 | 12 2397 | 3 | 04 | 6 | 1 | 1 | 1 | 250776 | | A780 | 15373 | DEAUSHENE RUSSELL T, BOX 186, NESTOR FALLS, POX 1K0 | O | | | |
| YMTPI | PIPER | PA12 | 12 2457 | 3 | 04 | 7 | 1 | 2 | 1 | 110875 | | A780 | 15469 | ALGOMA AIRWAYS CO LTD, 383 RIVER RD, SAULT STE MARIE | O | | | |
| YMUP | PIPER | PA12 | 12 2690 | 3 | 04 | 5 | 1 | 1 | 1 | 090476 | | A780 | 15369 | WICKSTROM ROLAND D, 501 UNIVERSITY CRES, WINNIPEG | M | | | |
| YMVID | DEHAVILLAND | DHC 2 | 1589 | 1 | 16 | 1 | 1 | 2 | 2 | 240976 | | A22 | 163 | ONTARIO CENTRAL AIRLINES LTD, REDDITT, POX 1M0 | O | | | |
| YMWI | STINSON | L08 | 108 655 | 3 | 06 | 1 | 1 | 1 | 1 | 070776 | | A767 | 09370 | MURRAY CLYDE, BOX 190, PUNNICHY, SOA 3C0 | S | | | |
| YMXI | HAULE | H4210C | 1067C | 3 | 06 | 1 | 1 | 1 | 1 | 281076 | | BA23 | 04369 | MICHEL ALVIN F, BOX 52, ST GREGOR, SOK 0X0 | S | | | |

| MARKING MARQUE | TYPE | MODEL | MANUFACTURER'S NUMBER NUMERO DU CONSTRUCTEUR | COUNTRY OF MANUFACTURE PAYS DE CONSTRUCTION | GROSS WEIGHT POIDS BRUT | LAND - SEA - AIR ROUES - FLOTTEURS - LIS | D. OR D. W. N. D. SEUL, QU. A. E. E. N. | NO. OF ENGINES NOMBRE DE MOTEURS | PURPOSE DESTINÉE A | CERT. OF AIRW. OR FLIGHT PERMIT VALID TO CERTIFICAT DE NAVIGABILITE OU PERMIS DE VOL VALABLE JUSQU'AU | REGISTRATION CANCELLED. IMMATRICULATION ANNULEE | AIRCRAFT TYPE APPROVAL OR SPEC. TYPE D'APPROBATION OU DE SPECIFICATIONS | OWNER'S NAME AND ADDRESS NOM ET ADRESSE DU PROPRIETAIRE | | | | PROVINCE |
|-------------------|------|-------|---|--|----------------------------|---|--|-------------------------------------|-----------------------|--|--|--|--|---------------------|--------------------------------------|--|----------|
| | | | | | | | | | | | | | ENGINE MANUFACTURER CONSTRUCTEUR DU MOTEUR | REG. NO. N° REG. | YEAR IMPORTED ANNEE D'IMPORTATION | | |
| YMZLPIPER | | J3C65 | 15871 | 3 02 1 | 1 1 | 1 1 | 081076 | | | A691 | 04373 | LAMP RONALD. W; 14-3 AVE NE, SWIFT CURRENT, S9H 2G2 | S | | | | |
| YNAICLCESSNA | | 150J | 15070193 | 3 04 1 | 1 1 | 1 1 | 280377 | | | BA19 | 04369 | KRUSCHEL WALDEMAR, BOX 1051, THOMPSON, R8N 1N9 | M | | | | |
| YNOICLCESSNA | | 140 | 13631 | 3 03 1 | 1 1 | 1 1 | 240576 | | | A768 | 04269 | BOYCHUK WILLIAM, 7807-106 A AVE, EDMONTON, T6A 1K5 | A | | | | |
| YNDICLCESSNA | | 172K | 17257939 | 3 07 1 | 1 1 | 1 1 | 050676 | | | BA12 | 15169 | BARNES CREEK CONTRACTING LTD, FAUQUIER | B | | | | |
| YNEICLCESSNA | | 172K | 17257968 | 3 07 1 | 1 1 | 1 1 | 210177 | | | BA12 | 15369 | MINOR BARRY, ABBEY, SON OAO | S | | | | |
| YNFICLCESSNA | | 172K | 17258143 | 3 07 1 | 1 1 | 1 1 | 120576 | | | BA12 | 15469 | IVINGS ROBERT E, BOX 735, PORT ELGIN, NOH 2C0 | O | | | | |
| YNGICLCESSNA | | 180H | 18052008 | 3 09 1 | 1 1 | 1 1 | 130277 | | | SA6 | 04469 | GILVESY CONSTR LTD, 48 VIENNA, TILLSONBURG, N4G 3C7 | O | | | | |
| YNHICLCESSNA | | A185E | 185 1482 | 3 11 7 | 1 1 | 1 1 | 260576 | | | BA24 | 04269 | C & S PLUMBING, 6-12415 STONY PLAIN RD, EDMONTON | A | | | | |
| YNUICLCESSNA | | 172K | 17258048 | 3 07 1 | 1 1 | 1 1 | 260576 | | | BA12 | 15369 | J S D ENTERPRISES LTD, BOX 193, DELISLE, SOL OPO | S | | | | |
| YNKICLCESSNA | | 150J | 15070415 | 3 04 1 | 1 2 | 1 2 | 160377 | | | BA19 | 04269 | MAPITI AVN LTD, RR2, GRANDE PRAIRIE, TBV 2Z9 | A | | | | |
| YNLICLCESSNA | | 180H | 18052043 | 3 09 7 | 1 2 | 1 2 | 040277 | | | SA6 | 04369 | NORTH CANADA AIR LTD, BOX 850, PRINCE ALBERT, S6V 5S4 | S | | | | |
| YNNICLCESSNA | | A185E | 185 1502 | 3 11 6 | 1 2 | 1 2 | 120477 | | | BA24 | 04269 | GATEWAY AVN LTD, HGR 11 INDL ARPT, EDMONTON, T5G 2Z3 | A | | | | |
| YNOICLCESSNA | | 150J | 15070655 | 3 04 1 | 1 1 | 1 1 | 240476 | | | BA19 | 04369 | GARDINER RE, GILLAM, ROB OLO | M | | | | |
| YNDICLCESSNA | | 180H | 18052057 | 3 09 2 | 1 1 | 1 1 | 050576 | | | SA6 | 04169 | MITCHELL PAUL N, BOX 9, CLARIDGE RD, POWELL RIVER | B | | | | |
| YNPICLCESSNA | | 150J | 15070804 | 3 04 1 | 1 1 | 1 1 | 181276 | | | BA19 | 04269 | WAINWRIGHT FLYING CLUB, WAINWRIGHT, TOB 4P0 | A | | | | |
| YNOICLCESSNA | | 172K | 17258310 | 3 07 1 | 1 1 | 1 1 | 120676 | | | BA12 | 15569 | JEANSON REAL, 262-2 RUE EST, AMOS, J9T 2C8 | Q | | | | |
| YNRIPPIPER | | PA24 | 24 4011 | 3 09 1 | 1 1 | 1 1 | 230676 | | | 1A15 | 15369 | KAMIRO LTD, C/O V ROSENMAN, 3313 ROSSER AVE, BRANDON | M | | | | |
| YNSICLCESSNA | | A185E | 185 1538 | 3 11 2 | 1 1 | 1 1 | 040776 | | | BA24 | 04469 | QUESTOR SURVEYS LTD, 20 CANSO RD, REXDALE, M9W 4L8 | O | | | | |
| YNTICLCESSNA | | 180H | 18052072 | 3 09 1 | 1 1 | 1 1 | 051176 | | | SA6 | 04269 | INTL DRILLING FLUIDS, 700-310-9 AVE, CALGARY, T2P 1K5A | A | | | | |
| YNUICLCESSNA | | 172K | 17258439 | 3 07 1 | 1 1 | 1 1 | 160776 | | | BA12 | 15269 | VEGREVILLE FLYING CO-OP LTD, VEGREVILLE, TOB 4LO | A | | | | |
| YNVICLCESSNA | | 172K | 17258510 | 3 07 1 | 1 2 | 1 2 | 090476 | | | BA12 | 15469 | PRINCE EDWARD FLYING CLUB, BOX 690, PICTON, KOK 2T0 | O | | | | |
| YNXICLCESSNA | | A185E | 185 1544 | 3 11 7 | 1 1 | 1 1 | 200775 | | | BA24 | 04569 | SMITH, IMC PAUL, 964 RUE BEAUDDOIN, LONGUEUIL, J4K 1H3 | Q | | | | |
| YNYICLCESSNA | | 172K | 17258570 | 3 07 1 | 1 1 | 1 1 | 291176 | | | BA12 | 15271 | BENNETT FJ, RR1, WANHAM, TOH 3P0 | A | | | | |
| YNZLSTINSON | | 108 3 | 108 4051 | 3 07 1 | 1 1 | 1 1 | 210576 | | | A767 | 09369 | CASS JOHN WILLIAM, 450 MCLEOD AVE, WINNIPEG, R2K 0B3 | M | | | | |
| YDAICLCESSNA | | 150J | 15070623 | 3 04 1 | 1 2 | 1 2 | 120676 | | | BA19 | 04270 | COLD LAKE FLYING CLUB, BOX 1280, MEDLEY, TOA 2M0 | A | | | | |
| YDOLCESSNA | | 172K | 17258172 | 3 07 1 | 1 1 | 1 1 | 251176 | | | BA12 | 15569 | COUSINEAU CARMEN V, ETAL, 423 RUE ST-LIONEL, MANIWAKI | Q | | | | |
| YOCICLCESSNA | | 337D | 337 1107 | 3 14 1 | 2 1 | 2 1 | 220576 | | | A6CE | 04269 | DOUBLE DUTY DRYWALL LTD, 8840-126 AVE, EDMONTON | A | | | | |
| YODELPIPER | | PA28 | 28 25799 | 3 06 1 | 1 1 | 1 1 | 160476 | | | 2A13 | 15469 | PARKER-MCCULLOCH AVN LTD, 25 JEREMY DR, UNIONVILLE | Q | | | | |
| YOFIPPIPER | | PA28 | 28 25827 | 3 06 1 | 1 2 | 1 2 | 220576 | | | 2A13 | 15569 | WON-DEL AVN LTD, 6200 AIRPORT RD, ST-HUBERT, J3Y 5K2 | Q | | | | |
| YOGILAKE | | LA 4 | 397 | 3 07 4 | 1 1 | 1 1 | 201176 | | | 1A13 | 15469 | PAUL WILLIAM B, 33 JAMES ST E, BROCKVILLE | O | | | | |
| YOHICLCESSNA | | 172K | 17258193 | 3 07 1 | 1 1 | 1 1 | 300476 | | | BA12 | 15369 | HOOD R M, 1208 VICTORIA AVE, BRANDON | M | | | | |
| YOTLDEHAVILLAND | | DHC 2 | 1052 | 1 16 6 | 1 1 | 1 1 | 190676 | | | A22 | 161 | WILDWOOD AIRLINES INC, BOX 1480, FT ST JAMES, VOJ 1P0 | B | | | | |
| YOJICLCESSNA | | 185B | 185 0531 | 3 10 1 | 1 1 | 1 1 | 220474 | | | BA24 | 04469 | TRAVEN ARNOLD, BOX 129, QUEENSTON | O | | | | |
| YOKICLCESSNA | | 172K | 17258197 | 3 07 1 | 1 2 | 1 2 | 300476 | | | BA12 | 15469 | KINGSTON FLG CLUB, KINGSTON ARPT, KINGSTON, K7M 4N1 | O | | | | |
| YOLICLCESSNA | | 172K | 17258201 | 3 07 1 | 1 1 | 1 1 | 100676 | | | BA12 | 15269 | MACDONALD JAMES, 10830-68 AVE, EDMONTON, T6H 288 | A | | | | |
| YONICLCESSNA | | 172K | 17258205 | 3 07 6 | 1 1 | 1 1 | 260776 | | | BA12 | 15469 | NORTHERN INDL RELATIONS, 60 AVALON RD, SUDBURY | O | | | | |
| YOODBELL | | 47G4A | 7674 | 3 09 6 | 1 1 | 1 1 | 230576 | | | 2H3 | 15469 | ROTOR LEASE LTD, RR2, KINBURN | O | | | | |
| YOPLPIPER | | PA28 | 28 26529 | 3 06 1 | 1 2 | 1 2 | 041176 | | | 2A13 | 15569 | SEPT ILES AERO CLUB, INC, BOX 575, SEPT ILES | Q | | | | |
| YOOBELL | | 47G4A | 7672 | 3 09 6 | 1 2 | 1 2 | 060576 | | | 2H3 | 15469 | DOMINION-PEGASUS HELCPTR, BOX 340, KING CITY, LOG 1K0 | O | | | | |
| YOSLJODEL | | D 9 | 3700 | 1 01 1 | 1 6 | 1 6 | 030776 | | | NIL | 334 | HAMMOND ANNA V, 1003-2980 DON MILLS RD, WILLOWDALE | O | | | | |
| YOTLPIPER | | PA24 | 24 2726 | 3 09 1 | 1 1 | 1 1 | 170476 | | | 1A15 | 15469 | GOTZ LASAR, 1 PURLING PLACE, WILLOWDALE | O | | | | |
| YOULCASSUTT | | 11M | 1968 1 | 1 01 1 | 1 6 | 1 6 | 150974 | | | NIL | 046 | COUTURE K & BRASSARD A, 291 DE LORRAINE, LONGUEUIL | Q | | | | |
| YOVLCHAMPION | | 76CBC | 171 | 3 04 1 | 1 1 | 1 1 | 240476 | | | A759 | 15569 | INMAN VERNON, ALBANY PO, NORTH TRYON | P | | | | |
| YOVLCHAMPION | | 76CBC | 172 | 3 05 2 | 1 1 | 1 1 | 200876 | | | A759 | 15569 | SALE REPORTED/VENTE SIGNALÉE | Q | | | | |
| YOYLJODEL | | D 11 | 5089 | 1 03 1 | 1 6 | 1 6 | 230676 | | | NIL | 151 | IVENS J H, RR4, LAKESHORE ROAD, KELOWNA | B | | | | |
| YOZICLCESSNA | | 172K | 17258217 | 3 07 6 | 1 1 | 1 1 | 041176 | | | BA12 | 15269 | ATKINS M, BOX 544, VULCAN, TOL 280 | A | | | | |
| YPALCESSNA | | A185E | 185 1517 | 3 11 1 | 1 1 | 1 1 | 040676 | | | BA24 | 04469 | HAGG WILLIAM M, RR1 PORT MCNICOLL, LOK 1R0 | O | | | | |
| YPLHYSTERE | | 20 | 254 | 4 40 1 | 2 2 | 2 2 | 270377 | | | A81 | 35573 | EXECAIRE AVN LTD, 10225 RYAN AVE, DORVAL, H9P 1A2 | Q | | | | |

| MARKING MARQUE | TYPE | MODEL | MANUFACTURER'S NUMBER NUMERO DU CONSTRUCTEUR | COUNTRY OF MANUFACTURE PAYS DE CONSTRUCTION | GROSS WEIGHT POIDS BRUT | LAND - SEA - AIR ADRESSE - FLUITERS - AER | J. SER. DU J. ET M. NO. OF ENGINES NOMBR DES MOTEURS | PURPOSE DESTINE A | CERT. OF AIRW. OR FLIGHT PERMIT VALID TO | REGISTRATION CANCELLED ANNULATION PERMIS | AIRCRAFT TYPE APPROVAL OR SPEC. | ENGINES MANUFACTURER CONSTRUCTEUR DU MOTEUR | OWNER'S NAME AND ADDRESS NOM ET ADRESSE DU PROPRIETAIRE | | PROVINCE |
|---------------------|--------|----------|---|--|----------------------------|--|--|----------------------|--|---|---------------------------------|--|--|-------------------|----------|
| | | | | | | | | | | | | | TYPE D'APPROBATION OU DE SPECIFICATIONS | ANNUAL PRODUCTION | |
| YPC3 SCHWEIZER | SGU222 | 250 | | 3 | 01 | 1 | 0 | 1 | 070576 | | G18 | 469 | CENTRAL ONTARIO SOARING ASSN, BOX 762, PETERBOROUGH | Q | |
| YPO1 PIPER | PA20 | 20 749 | | 3 | 05 | 1 | 1 | 1 | 030975 | | 1A4 | 15369 | FORTIN MICHEL, 1959 PARENT, DOLBEAU | Q | |
| YPE1 PIPER | PA28 | 28 25850 | | 3 | 06 | 1 | 1 | 2 | 290476 | | 2A13 | 15469 | LONDON FLG CLUB CAN, BOX 6365 STN D, LONDON, N5V 3B9 | Q | |
| YPF1 PIPER | PA28 | 28 25853 | | 3 | 06 | 1 | 1 | 1 | 300475 | | 2A13 | 15569 | LARCHE RW, 118 FROMENT ST, HULL | Q | |
| YPG1 CESSNA | 150J | 15070613 | | 3 | 04 | 1 | 1 | 2 | 050876 | | 3A19 | 04569 | LAURENTIDE AVN LTD, BOX 170, SA-BELLEVUE, H9X 3L5 | Q | |
| YPH1 AERONCA | 11AC | 11AC1747 | | 3 | 02 | 3 | 1 | 1 | 040776 | | A761 | 04469 | ASTOR GOTTLIEB, 161 KING ST E, BOWMANVILLE, L1C 1N9 | Q | |
| YPI1 CESSNA | 150J | 15070711 | | 3 | 04 | 1 | 1 | 1 | 160676 | | 3A19 | 04469 | WOODSTOCK ONTARIO FLG CLUB, BOX 212 RR3, WOODSTOCK | Q | |
| YPJ1 CESSNA | 150J | 15070713 | | 3 | 04 | 1 | 1 | 2 | 150576 | | 3A19 | 04469 | MANITOU AIRWAYS LTD, SUDBURY ARPT, BOX 68, GARSON | Q | |
| YPM1 MIDGET MUSTANG | | 309 | | 1 | 02 | 1 | 1 | 6 | 120776 | | NIL | 154 | BERGES WOLFGANG, 16 SONMORE DR, AGINCOURT, M1S 1X4 | Q | |
| YPO1 LAKE | LA 4 | 356 | | 3 | 07 | 4 | 1 | 1 | 310576 | | 1A13 | 15569 | BRUNETTE JAMES, 338 RUE ST GERARD, CHICOUTIMI NORD | Q | |
| YPO1 CESSNA | 150J | 15070691 | | 3 | 04 | 1 | 1 | 2 | 270576 | | 3A19 | 04269 | BAR XH AVIATION LTD, BOX 161, MEDICINE HAT, T1A 7E8 | A | |
| YPR1 PIPER | PA28 | 28 25913 | | 3 | 06 | 1 | 1 | 1 | 310576 | | 2A13 | 15469 | EPP ABE, RR3 LAKESHORE RD, NIAGARA/LAKE, LOS 1J0 | Q | |
| YPS1 PIPER | PA28 | 28 25914 | | 3 | 06 | 1 | 1 | 1 | 191275 | | 2A13 | 15269 | KING CONTROLS LTD, BOX 403, WHITECOURT | A | |
| YPT1 PIPER | PA28 | 28 25915 | | 3 | 06 | 1 | 1 | 2 | 150576 | | 2A13 | 15469 | PENINSULA AIR SVC, HAMILTON ARPT, MT HOPE, LOR 1W0 | Q | |
| YPU1 PIPER | PA28 | 28 25916 | | 3 | 06 | 1 | 1 | 2 | 150576 | | 2A13 | 15369 | FUNDY AVN LTD, BOX 6036 STN A, SAINT JOHN, E2L 4R5 | K | |
| YPV1 PIPER | PA28 | 28 25925 | | 3 | 06 | 1 | 1 | 1 | 051275 | | 2A13 | 15469 | MURRAY LINDA & GREGORY, RR2, MEAFORD | Q | |
| YRZ1 CESSNA | 175 | 55261 | | 3 | 07 | 6 | 1 | 1 | 130676 | | 3A17 | 04469 | KETTLES DOUGLAS, BOX 812, SAULT STE MARIE, P6A 5N3 | Q | |
| YQA1 CHAMPION | 7GCA | 420 | | 3 | 04 | 1 | 1 | 1 | 170177 | | A759 | 15372 | DIENO TERENCE, RR2, REGINA | S | |
| YQB1 BEECH | BNM | CA 153 | | 3 | 23 | 6 | 2 | 2 | 300776 | | A100 | 16369 | SEVERN ENTERPRISES LTD, BOX 428, SIOUX LOOKOUT | Q | |
| YQE1 AERONCA | 7DC | 7DC 48 | | 3 | 03 | 5 | 1 | 1 | 251176 | | A759 | 04369 | MCCOWAN JAMES W, GROSSE ISLE, ROC 1G0 | M | |
| YQF1 PIPER | PA11 | 11 362 | | 3 | 02 | 1 | 1 | 1 | 050676 | | A691 | 04469 | LAAKSONEN ALLAN, RR1, LIVELY, POM 2E0 | Q | |
| YQG1 DOUGLAS | DC3C | 4654 | | 3 | 40 | 1 | 2 | 2 | 090876 | | A669 | 19369 | ONTARIO CENTRAL AIRLINES LTD, 221 MAIN ST S, KENORA | Q | |
| YQH1 PIEL DIAMANT | CP60R | ERG 1 | | 1 | 03 | 1 | 1 | 6 | 240576 | | NIL | 154 | GLEW ERIC R, 55 DAVISBROOK BLVD, AGINCOURT, M1T 2H6 | Q | |
| YQJ2 BELL | 47G4A | 5745 | | 3 | 09 | 1 | 1 | 2 | 100673 | | 2H3 | 15369 | LAMBAIR LTD, BOX 808, THE PAS, R9A 1K8 | M | |
| YQL1 CESSNA | 150G | 15066364 | | 3 | 04 | 1 | 1 | 1 | 050476 | | 3A19 | 04471 | RIDDLE JOHN, 49 BEYDALE RD, WILLOWDALE, M2R 1L8 | Q | |
| YQN1 CESSNA | 150E | 15060871 | | 3 | 04 | 1 | 1 | 1 | 200774 | | 3A19 | 04370 | DESAUTELS MAURICE, PARADISE HILL, SON 2G0 | S | |
| YQO4 BENSON | B8M | 0011 | | 1 | 01 | 1 | 1 | 6 | 170671 | | NIL | 383 | ESAU AD, 82 TALBOT AVE, WINNIPEG, R2L 0P3 | M | |
| YQP1 PIPER | PA12 | 12 2168 | | 3 | 04 | 1 | 1 | 1 | 020976 | | A780 | 15269 | MISATA PAVEL, BOX 92, HAY RIVER, XOE 0R0 | T | |
| YQQ1 CESSNA | 180H | 18052077 | | 3 | 09 | 6 | 1 | 2 | 220776 | | 5A6 | 04369 | SALE REPORTED/VENTE SIGNALEE | M | |
| YQS1 CESSNA | 411A | 411A0278 | | 3 | 18 | 1 | 2 | 2 | 270676 | | A7CE | 04569 | AIR SATELLITE INC, 1025 RUE MORAIN, HAUTERIVE | Q | |
| YQU1 PIPER | PA15 | 15 75 | | 3 | 02 | 1 | 1 | 1 | 310876 | | A800 | 15370 | KEELEY L & PALEY M & KYLE G, BOX 172, DOMINION CITY | M | |
| YQV1 PIPER | PA18 | 18 1064 | | 3 | 03 | 7 | 1 | 1 | 160876 | | 1A2 | 15369 | BARTA STAN, HADASHVILLE, ROE OXO | M | |
| YQW1 CESSNA | 180 | 30906 | | 3 | 08 | 6 | 1 | 1 | 170776 | | 5A6 | 04369 | NELSON GARRY W, BOX 1226, BIGGAR, SOK 0M0 | S | |
| YQX1 ERCO | 415C | 1600 | | 3 | 03 | 1 | 1 | 1 | 240876 | | A718 | 04369 | RICHARDSON WILLIAM F, 255-21 ST W, PR-ALBERT, S6V 4J1 | S | |
| YQZ1 CESSNA | 180H | 18052068 | | 3 | 09 | 6 | 1 | 1 | 280476 | | 5A6 | 04569 | HYDRAULICRETE OF CANADA, 3035 SARTELON, MONTREAL | Q | |
| YRB1 USCOMBE | BA | 1318 | | 3 | 02 | 1 | 1 | 1 | 070570 | | A694 | 04369 | DUECK JOHN W, MORDEN, ROG 1J0 | M | |
| YRC1 BEECH | H18 | BA 717 | | 3 | 25 | 1 | 2 | 1 | 280377 | | A765 | 16370 | SHERRITT GORDON AIR TRANS LTD, LYNN LAKE | M | |
| YRD1 BEECH | A23 19 | MB 181 | | 3 | 06 | 1 | 1 | 1 | 160476 | | A1CE | 15371 | ISAAC ARON A, BOX 40, ARNAUD, ROA 0B0 | M | |
| YRE1 CESSNA | A185E | 18501929 | | 3 | 11 | 1 | 1 | 1 | 130676 | | BA24 | 04571 | STIHL CHAIN SAW CAN, 147 PACIFIC, BOX 1146, MONCTON | K | |
| YRF1 PIPER | PA24 | 24 1397 | | 3 | 09 | 1 | 1 | 1 | 040876 | | 1A15 | 15369 | AUTOMATIC TRANSMISSION CLINIC, 1835 PARK ST, REGINA | S | |
| YRG1 CESSNA | 180E | 18051130 | | 3 | 08 | 6 | 1 | 1 | 260276 | | 5A6 | 04469 | GOLDER GEORGE R, NAKINA, POT 2H0 | O | |
| YRH1 PIPER | PA18A | 18 6479 | | 3 | 04 | 6 | 1 | 1 | 090671 | | 1A2 | 15269 | REYNOLDS STAN, BOX 108, DAWSON CITY | Y | |
| YRJ1 PIPER | PA28 | 28 10005 | | 3 | 09 | 1 | 1 | 1 | 010876 | | 2A13 | 15369 | BALDUN ELMO, MANITOU, ROG 1G0 | M | |
| YRK1 PIPER | PA12 | 12 3497 | | 3 | 04 | 5 | 1 | 1 | 151176 | | A780 | 15369 | BLOCK HERBERT, RR1, GLENELLA, ROJ 0V0 | M | |
| YRL1 AERONCA | 7AC | 7AC 3231 | | 3 | 02 | 1 | 1 | 1 | 070676 | | A759 | 04369 | ADAMS ROY, 260 GUILDFORD ST, WINNIPEG, R3J 2J5 | M | |
| YRM1 AERONCA | 7AC | 7AC 933 | | 3 | 02 | 1 | 1 | 1 | 291072 | | A759 | 04369 | MULHOLLAND LYLE, WABOWDEN, ROB 1S0 | M | |
| YRN1 USCOMBE | BA | 1128 | | 3 | 02 | 1 | 1 | 1 | 080177 | | A694 | 04373 | TOEWS HARRY W, BOX 212, STEINBACH, ROA 2A0 | M | |
| YRP1 CESSNA | 140 | 5468 | | 3 | 03 | 1 | 1 | 1 | 210376 | | A768 | 04370 | CARTWRIGHT RON, 37 CRANBROOK BAY, WINNIPEG, R2C 0N8 | M | |

| MARKINGS MAYRIFEE | TYPE | MODEL | MANUFACTURER'S NUMBER | COUNTRY OF MANUFACTURE | CROSS WHICH | LAND - SEA - SW | D. OR D. N. | J. SEC. OR J. ET N. | NO. OF ENGINES | BASE OF MOTORS | DESTINE A | CERT. OF AIRW. OR FLIGHT PERMIT VALID TO | REGISTRATION CANCELLER | AIRCRAFT TYPE APPROVAL OR SPEC. | OWNER'S NAME AND ADDRESS | PROVINCE |
|----------------------|------|----------|------------------------|------------------------|-------------|------------------|-------------|---------------------|----------------|-----------------|-----------|--|------------------------|---|--------------------------------|----------|
| | | MODELE | NUMERO DU CONSTRUCTEUR | PAIS DE CONSTRUCTION | POIDS BRUT | AVION - MER - SW | D. OR D. N. | J. SEC. OR J. ET N. | NO. DE MOTEURS | BASE DE MOTEURS | DESTINE A | CERTIFICAT DE NAVIGABILITE OU PERMIS DE VOL VALABLE JUSQU'AU | REGISTRATION CANCELLER | TYPE D'APPROBATION OU DE SPECIFICATIONS | NOM ET ADRESSE DU PROPRIETAIRE | |
| YRQ28BELL | | 47G4A | 7675 | 3 | 09 | 6 | | 1 | 2 | 270473 | | 2H3 | 15369 | MIDWEST AIRLINES LTD, INTL ARPT, WINNIPEG, R3J OH7 | M | |
| YRS1PIPER | | PA18A | 18 3630 | 3 | 05 | 1 | | 1 | 7 | 031276 | | 1A2 | 15369 | JANZ BENJAMIN R, BOX 1872, STEINBACH, ROA 2A0 | N | |
| YRT1CESSNA | | 170A | 20395 | 3 | 06 | 1 | | 1 | 1 | 110377 | | A799 | 04470 | SCOLES JAMES J, 1959 MULBERRY CRES, OTTAWA, K1J 8J8 | O | |
| YRU1PIPER | | J3C65 | 14339 | 3 | 02 | 1 | | 1 | 1 | 271076 | | A691 | 04369 | SCURRAH JOHN D, ETAL, 3 THUNDER DRIVE, DRYDEN P8N 1W9 | O | |
| YRV1PIPER | | PA30 | 30 1301 | 3 | 12 | 1 | | 2 | 2 | 070776 | | A1EA | 15369 | POINT WEST SCHOOL AVN, 6 GRP 6A, WINNIPEG, R3C 2E4 | N | |
| YRM1BEECH | | B23 | M 1250 | 3 | 07 | 1 | | 1 | 1 | 011176 | | A1CE | 15369 | BIRCH POINT ENTPRS LTD, BOX 1568, THE PAS, R9A 1L4 | M | |
| YR1CESSNA | | 1721 | 17256563 | 3 | 07 | 1 | | 1 | 1 | 030976 | | 3A12 | 15269 | EISERMAN RUSSELL & ANNELLEN, BOX 163, DUCHESS | A | |
| YR1CESSNA | | 172F | 17252486 | 3 | 07 | 1 | | 1 | 1 | 141075 | | 3A12 | 04369 | BROCKMAN AJ & BUSCHMAN OJ, BOX 610, HUMBOLDT, SOK 2A0 | S | |
| YR22BELL | | 47G4A | 7541 | 3 | 09 | 6 | | 1 | 2 | 030676 | | 2H3 | 15369 | ATHABASKA AIRWAYS, BOX 817, PRINCE ALBERT, S6V 5S4 | S | |
| YSAB3SCHWEIZER | | SGU222 | 225 | 3 | 01 | 1 | | 0 | 1 | 070676 | | G18 | 469 | KINSMEN CLUB OF CHATHAM ONT, BOX 3, CHATHAM | O | |
| YSB3SCHWEIZER | | SGS12679 | | 3 | 01 | 1 | | 0 | 1 | 070676 | | 1G10 | 469 | KINSMEN CLUB OF CHATHAM ONT, BOX 3, CHATHAM | O | |
| YSCLAKE | | LA 4 | 316 | 3 | 07 | 4 | | 1 | 1 | 250976 | | 1A13 | 15469 | ADAMS AM & DAY DR, 136 CASSANDRA, DON MILLS, M3A 1S9 | O | |
| YSD4BENSON | | B8M | 6992 | 1 | 01 | 1 | | 1 | 6 | 101272 | | NIL | 384 | SALE REPORTED/VENTE SIGNALÉE | O | |
| YSE1CESSNA | | A185E | 185 1523 | 3 | 11 | 6 | | 1 | 1 | 110876 | | 3A24 | 04169 | PETERSON METAL PRODUCTS, 2660 BARNET HWY, COQUITLAM | B | |
| YSFLCESSNA | | A185E | 185 1453 | 3 | 11 | 1 | | 1 | 1 | 120976 | | 3A24 | 04569 | FOUCAULT RAYMOND, 230 MUTCH MORE, HULL, J8Y 3V2 | Q | |
| YSG1SMITH MINIPLNE | | DSA 1 | GJ 1 | 1 | 02 | 1 | | 1 | 6 | 150676 | | NIL | 044 | JONES GEORGE A, 246 RENFORTH DRIVE, ETOBICOKE | O | |
| YSH1LUSCOMBE | | 8A | 2307 | 3 | 02 | 1 | | 1 | 1 | 300976 | | A694 | 04469 | CRESSWELL HENRY F, 150 OXFORD ST, ORILLIA, L3V 1H5 | O | |
| YSH1CESSNA | | A185E | 185 1524 | 3 | 11 | 6 | | 1 | 2 | 170576 | | 3A24 | 04369 | TOMAHAWK AIRWAYS LTD, SANDY LAKE, ROJ 1X0 | O | |
| YSJ1MUSTANG | | M 1 | 517 | 1 | 01 | 1 | | 1 | 6 | 080576 | | NIL | 044 | LETOURNEAU R, BOX 43, CFB TRENTON | O | |
| YSM2HILLER | | JH12E | 2013 | 3 | 09 | 1 | | 1 | 1 | 110776 | | 4H11 | 15469 | GOSSELIN LUMBER CO LTD, BOX 1180, HEARST, POL 1N0 | O | |
| YSNLCESSNA | | 150F | 15062302 | 3 | 04 | 1 | | 1 | 1 | 030876 | | 3A19 | 04569 | MEILL EUR JEAN MARC, CP 217, L'ANNONCIATION | Q | |
| YSOLCESSNA | | 150G | 15065277 | 3 | 04 | 1 | | 1 | 2 | 221176 | | 3A19 | 04469 | BARRIE AIR SVCS LTD, RR2, BARRIE, L4M 4S4 | Q | |
| YSP1CHAMPION | | 7ECA | 7ECA 696 | 3 | 04 | 1 | | 1 | 1 | 120676 | | A759 | 15469 | LAMORIE FRANCIS P, 190 NEILSON, ARNPRIOR, K7S 3G5 | Q | |
| YSQLLUSCOMBE | | 8E | 5236 | 3 | 03 | 2 | | 1 | 1 | 210177 | | A694 | 04270 | WILLIAMS WILFRED A, BOX 5, GRANUM, TOL 1A0 | A | |
| YSR3BLANIK | | L13 | 174028 | 4 | 02 | 1 | | 0 | 1 | 130876 | | 669 | 469 | ERIN SOARING SOCIETY, BOX 523, ERIN, NOB 1T0 | O | |
| YSSLCESSNA | | 150J | 15070801 | 3 | 04 | 1 | | 1 | 1 | 300776 | | 3A19 | 04469 | BENISH JOHN, 119 LEONARD AVE, OTTAWA | O | |
| YST1PIPER | | PA30 | 30 1900 | 3 | 12 | 1 | | 2 | 1 | 110576 | | A1EA | 15569 | GARANT INC, ST FRANCOIS, CTE MONTMAGNY | Q | |
| YSULMITSUBISHI | | MU2B20 | 149 | 4 | 25 | 1 | | 2 | 1 | 020676 | | A96 | 49470 | ARMSTRONG CO LTD BL, 808 QUEEN E, S-S-MARIE, P6A 2B1 | O | |
| YSVLCESSNA | | 150G | 15065058 | 3 | 04 | 1 | | 1 | 1 | 020676 | | 3A19 | 04469 | SMITH GILLMAN W, 7406-5 DARCEL, MISSISSAUGA, L4T 2X9 | O | |
| YSWLPIPER | | PA28 | 28 23260 | 3 | 06 | 1 | | 1 | 1 | 111276 | | 2A13 | 15469 | WINGS OF A DOVE, 439 WHITMORE AVE, TORONTO, M6E 2N6 | O | |
| YSXLCESSNA | | 150G | 15066920 | 3 | 04 | 1 | | 1 | 1 | 070576 | | 3A19 | 04469 | MATHEWS BRADFORD R, BOX 377 RR3, FRANKFORD, KOK 2C0 | O | |
| YSYL AERONCA | | 7AC | 7AC 4721 | 3 | 02 | 5 | | 1 | 1 | 091275 | | A759 | 04469 | HISLOP THOMAS M, 50 APELDORN CRES, LONDON | O | |
| YSZ1PIPER | | PA28 | 28 5205 | 3 | 07 | 1 | | 1 | 1 | 150576 | | 2A13 | 15469 | BUTCHER LTD JACK, 29 TRESILLIAN, DOWNSVIEW, M3H 1L5 | O | |
| YTA1PIPER | | PA28R | 28R35250 | 3 | 08 | 1 | | 1 | 2 | 090576 | | 2A13 | 15269 | EDMONTON FLG CLUB, HGR 8 MUN. ARPT, EDMONTON, T5G 2Z3 | A | |
| YTCLPIPER | | PA28 | 28 25476 | 3 | 06 | 1 | | 1 | 2 | 190676 | | 2A13 | 15469 | TOWNSEND E, TOWNSEND AIR SVCS, RR1, GRAVENHURST | O | |
| YTD1PIPER | | PA28 | 28 25722 | 3 | 06 | 1 | | 1 | 1 | 190177 | | 2A13 | 15669 | CROSSMAN E & MACLENNAN C, 150 LINDEN AVE, SUMMERSIDE | PE | |
| YTE1PIPER | | PA28 | 28 25632 | 3 | 06 | 1 | | 1 | 2 | 060676 | | 2A13 | 15469 | PENINSULA AIR SVC, HAMILTON ARPT, MT HOPE, LOR 1W0 | O | |
| YTF1PIPER | | PA28 | 28 25542 | 3 | 06 | 1 | | 1 | 1 | 020676 | | 2A13 | 15469 | CALKINS LESLIE V, 11 WOOD AVE, WAWA, POS 1K0 | O | |
| YTH1DEHAVILLAND | | DHC 6 | 221 | 1 | 29 | 7 | | 2 | 5 | 141076 | | A82 | 514 | SURVAIR LTD, BOX 469 RR5, OTTAWA, K1G 3N3 | O | |
| YTI1CHAMPION | | 7ECA | 7ECA 697 | 3 | 04 | 1 | | 1 | 1 | 310876 | | A759 | 15169 | ABERNATHY L & BUCHOLZ W, BOX 62 RR3, VERNON, V1T 6L6 | B | |
| YTJ1PIPER | | PA28 | 28 25973 | 3 | 06 | 1 | | 1 | 2 | 280576 | | 2A13 | 15669 | FUNDY AVN LTD, BOX 6036 STN A, SAINT JOHN, E2L 4R5 | K | |
| YTK1PIPER | | PA28 | 28 25979 | 3 | 06 | 1 | | 1 | 2 | 280576 | | 2A13 | 15469 | CENTRAL AIRWAYS LTD, TORONTO ISLAND ARPT, TORONTO | O | |
| YTL1PIPER | | PA31 | 31 461 | 3 | 18 | 1 | | 2 | 2 | 120574 | | A8EA | 15569 | AIR GASPE INC, CP 69, HAVRE DE GASPE | Q | |
| YTM1PIPER | | J3C65S | 20029 | 3 | 03 | 6 | | 1 | 1 | 150676 | | A691 | 04470 | CARLSON PAUL, DEER LAKE RD, WARREN | O | |
| YTN1PIPER | | PA28 | 28 5204 | 3 | 07 | 1 | | 1 | 1 | 280576 | | 2A13 | 15269 | LESSARD GARAGE LTD, BOX 420, SLAVE LAKE, TOG 2A0 | A | |
| YTO1PIPER | | PA22 | 22 5963 | 3 | 05 | 1 | | 1 | 1 | 180876 | | 1A6 | 15469 | DIXON WESLEY BRIAN, 1580 BANCROFT DR, SUDBURY | O | |
| YTO1CESSNA | | 172H | 17255472 | 3 | 07 | 1 | | 1 | 1 | 210575 | | 3A12 | 04369 | GABRUCH OS & NYLANDER TA, BOX 794, NORTH BATTLEFORD | S | |
| YTR1PIPER | | J3C65 | 15416 | 3 | 02 | 5 | | 1 | 1 | 021276 | | A691 | 04469 | HEMS DON & LES, 1572 CHASEHURST, MISSISSAUGA, L5J 3A9 | O | |

| MARQUES MARQUES | TYPE | MODEL | MANUFACTURER'S NUMBER NUMERO DU CONSTRUCTEUR | COUNTY OF MANUFACTURE PAYS DE CONSTRUCTION | | LAND WEIGHT POIDS SEUL | LAND AREA SURFACE AU SOL | NO. OF ENGINES NOMBRE DE MOTEURS | PURPOSE DESIGNATION | CERT. OF FLIGHT PERMIT VALID TO | REGISTRATION CANCELLED IMMATRICULATION ANNULEE | AIRCRAFT TYPE APPROVAL OR SPEC. | TYPE D'APPROBATION OU DE SPECIFICATIONS | OWNER'S NAME AND ADDRESS NOM ET ADRESSE DU PROPRIETAIRE | | PROVINCE |
|--------------------|--------------|--------|---|---|----------|---------------------------|-----------------------------|-------------------------------------|------------------------|--|---|--|--|--|--|----------|
| | | MODEL | | PROVINCE | PROVINCE | | | | | | | | | | | |
| YTSI | NERAUDE | B05F | 1367 | 1 | 03 | 1 | 1 | 6 | 200576 | | NIL | 094 | NOBLE GW, 52 NAPIER ST, THORNBURY, N0H 2P0 | O | | |
| YTTI | AMERICAN AVN | AA1 | AA1 0151 | 3 | 03 | 1 | 1 | 1 | 080377 | | A11EA | 15469 | WAYMANN ALFRED R, 30 LAWRENCE CRES, BRAMPTON, L6W 2P3 | O | | |
| YTVI | BEECH | B23 | M 1276 | 3 | 07 | 1 | 1 | 1 | 061075 | | AICE | 15269 | SALE REPORTED/VENTE SIGNALÉE | A | | |
| YTWI | LUSCOMBE | BE | 4394 | 3 | 03 | 1 | 1 | 1 | 051076 | | A694 | 04469 | TADIC MILORAD (MIKE), 8885 RIVERSIDE DR E, WINDSOR | O | | |
| YTYI | PIPER | PA28 | 28 26061 | 3 | 06 | 1 | 1 | 2 | 121076 | | 2A13 | 15369 | PULTZ AVN TRNG, BOX 201, MCNABB PK, SASKATOON S7K 3J7 | S | | |
| YUAI | PIPER | PA24 | 24 2564 | 3 | 09 | 1 | 1 | 1 | 300576 | | 1A15 | 15269 | BURG HERBERT, 14520-85 AVE, EDMONTON | A | | |
| YUBI | CESSNA | L50J | 15070728 | 3 | 04 | 1 | 1 | 2 | 080776 | | 3A19 | 04169 | CHILLIWACK FLG CLUB, 46218 ARPT, CHILLIWACK, V2P 1A5 | B | | |
| YUC2 | BELL | 47G3B2 | 6725 | 3 | 09 | 1 | 1 | 2 | 160576 | | 2H3 | 15269 | TERR AIR LTD, (TERRITORIAL AIRWAYS), ROSS RIVER | Y | | |
| YUDI | CESSNA | L50J | 15070737 | 3 | 04 | 1 | 1 | 1 | 230377 | | 3A19 | 04169 | RANNIE FLOYD, M, BOX 94, MERRITT, V0K 2B0 | B | | |
| YUEI | PIPER | PA28 | 28 1640 | 3 | 07 | 1 | 1 | 1 | 060576 | | 2A13 | 15169 | BOURK JOHN, ETAL, RR3 FISHER RD, KELOWNA V1Y 7R2 | B | | |
| YUFI | CESSNA | A185E | 185 1525 | 3 | 11 | 2 | 1 | 2 | 260576 | | 3A24 | 04169 | TRADEWINDS AVN LTD, 478 AGAR DR, INTL ARPT, VANCOUVER | B | | |
| YUGI | MOONEY | M20B | 1737 | 3 | 07 | 1 | 1 | 1 | 061076 | | 2A3 | 15269 | SALE REPORTED/VENTE SIGNALÉE | A | | |
| YUHI | PIPER | PA22 | 22 3331 | 3 | 05 | 1 | 1 | 1 | 170674 | | 1A6 | 15269 | NOCOM INDUSTRIES LTD, BOX 6718, FT ST JOHN, V1J 4J2 | B | | |
| YUII | PIPER | PA22 | 22 9603 | 3 | 04 | 1 | 1 | 1 | 240976 | | 1A6 | 15169 | SORENSEN FREDRICH U, BOX 324, GOLDEN, V0A 1H0 | B | | |
| YUJI | CESSNA | 337B | 337 0694 | 3 | 14 | 1 | 2 | 1 | 061076 | | A6CE | 04369 | DEACY APPLIANCE SUPPLIES, 1004 SARGENT AVE, WINNIPEG | M | | |
| YULI | BEECH | A45 | G 16 | 3 | 09 | 1 | 1 | 1 | 230571 | | 5A3 | 04269 | COLLARD RONALD E, 1307-1 ST S W, CALGARY | A | | |
| YUN2 | BELL | 47J | 1431 | 3 | 09 | 6 | 1 | 2 | 010576 | | 2H1 | 15469 | NIAGARA HELICOPTERS, BOX 143, NIAGARA FALLS, L2E 6S8 | O | | |
| YUOI | PIPER | PA22 | 22 8803 | 3 | 04 | 1 | 1 | 1 | 090776 | | 1A6 | 15169 | KIRK WALTER S, BOX 34, CAMPBELL RIVER | B | | |
| YUPI | CESSNA | 320D | 320D0031 | 3 | 16 | 1 | 2 | 2 | 090976 | | 3A25 | 04269 | NORTHWEST SURVEY CORP LTD, 12920-127 ST, EDMONTON | A | | |
| YUQI | PIPER | PA25 | 25 200 | 3 | 07 | 1 | 1 | 7 | 030874 | | 2A10 | 15269 | NESS IRVING, NEW BRIGDEN, TOJ 2G0 | A | | |
| YURI | AERONCA | 7BCM | 7BCM 127 | 3 | 02 | 1 | 1 | 1 | 290872 | | A759 | 04269 | AIRKNOCKERS, C/O R HILL, BOX 148, FT MCMURRAY TOA 1K0A | A | | |
| YUSI | PIPER | PA28 | 28 10828 | 3 | 09 | 1 | 1 | 1 | 190676 | | 2A13 | 15269 | KELLER GARY, CAYLEY | A | | |
| YUTI | CESSNA | 402A | 402A0019 | 3 | 18 | 1 | 2 | 2 | 160576 | | A7CE | 04669 | ATLANTIC CENTRAL AIRLINES, ST JOHN AIRPORT, ST JOHN | K | | |
| YUUI | MINICAB | GY20 | 0001 | 1 | 03 | 1 | 1 | 6 | 061273 | | NIL | 153 | LAYH HAROLD, 743 ELM CRES, WEYBURN | S | | |
| YUVI | PIPER | PA22 | 22 8007 | 3 | 04 | 1 | 1 | 1 | 070676 | | 1A6 | 15269 | WIEBE DAVID, 339 GLAMORGAN CRES SW, CALGARY, T3E 5B7 | A | | |
| YUWI | CESSNA | A185E | 185 1541 | 3 | 11 | 7 | 1 | 1 | 071176 | | 3A24 | 04169 | PANKO EDWARD, BOX 355, PRINCE GEORGE, V2L 4S4 | B | | |
| YUXI | CESSNA | 182 | 33490 | 3 | 08 | 1 | 1 | 1 | 180676 | | 3A13 | 04269 | TURNER DENNIS & WARNER D, 53 CENTENNIAL, FT MCMURRAY | A | | |
| YUYI | LAKE | A 4 | 403 | 3 | 07 | 4 | 1 | 1 | 140576 | | 1A13 | 15169 | COLE JAMES P, 1563 MADORE, COQUITLAM | B | | |
| YUZI | MINI ACE | CA 62 | A 1 | 1 | 03 | 1 | 1 | 6 | 250576 | | NIL | 042 | HANSEN THOMAS A, 4502-4A ST SW, CALGARY | A | | |
| YVAL | BEECH | B23 | M 1275 | 3 | 07 | 1 | 1 | 1 | 140876 | | AICE | 15269 | MINOR CHARLES WILLIAM, BOX 1117, CLARESHOLM, TOL 0T0 | A | | |
| YVCI | CESSNA | L40 | 12308 | 3 | 03 | 5 | 1 | 1 | 210776 | | A768 | 04169 | GARBE JAMES C, ETAL, BOX 23037 AMF, VANCOUVER V7B 1T9 | B | | |
| YVD2 | BELL | 47G3B1 | 2950 | 3 | 09 | 1 | 1 | 2 | 040776 | | 2H3 | 15269 | LIFTAIR INTL LTD, HGR 4 INTL ARPT, CALGARY, T2P 2G3 | A | | |
| YVFI | CESSNA | L72 | 28038 | 3 | 06 | 1 | 1 | 1 | 270676 | | 3A12 | 04169 | DUPUIS DANIEL (MICKEY), RRI, NELSON, V1L 5P4 | B | | |
| YVGI | CESSNA | L72E | 17251742 | 3 | 07 | 1 | 1 | 1 | 020776 | | 3A12 | 04269 | STAMPEDE AVN (1974) LTD, HGR 1 INTL AIRPORT, CALGARY | A | | |
| YVH2 | BELL | 47G4A | 7535 | 3 | 09 | 6 | 1 | 2 | 220277 | | 2H3 | 15169 | HELI VOYAGEUR LTEE, CP 1330, VAL D'OR, J9P 4P8 | Q | | |
| YVJI | CESSNA | L70B | 20686 | 3 | 06 | 1 | 1 | 1 | 200776 | | A799 | 04269 | PARFLESH FARMS LTD, BOX 23, CHANCELLOR | A | | |
| YVKI | CESSNA | L40 | 14481 | 3 | 03 | 1 | 1 | 1 | 211076 | | A768 | 04269 | PROCKIW JOHN, WARSPITE, TOA 3N0 | A | | |
| YVLI | CESSNA | L50G | 15066249 | 3 | 04 | 1 | 1 | 1 | 260376 | | 3A19 | 04369 | GENDALL WE, BOX 8 RR3, WILKIE, S0K 4W0 | S | | |
| YVMI | ERCO | A15C | 2884 | 3 | 03 | 1 | 1 | 1 | 250676 | | A718 | 04269 | SALE REPORTED/VENTE SIGNALÉE | A | | |
| YVNI | NAVION | G | NAV42419 | 3 | 10 | 1 | 1 | 1 | 300676 | | A782 | 04269 | OLIGNY JOHN REGINALD, BOX 278, LEGAL | A | | |
| YVOLI | BEECH | 19A | MB 439 | 3 | 06 | 1 | 1 | 1 | 181276 | | AICE | 15469 | BELL RG & HOOD JA, 49 QUEEN ANNE RD, TORONTO, M8X 1T10 | O | | |
| YVRI | CESSNA | L50J | 15071011 | 3 | 04 | 1 | 1 | 1 | 080477 | | 3A19 | 04269 | HARDING LE, 4708 NORQUAY DR NW, CALGARY, T2K 2L2 | A | | |
| YVSI | CESSNA | L80H | 18052087 | 3 | 09 | 1 | 1 | 1 | 100576 | | 5A6 | 04569 | BEAUDOIN ROBERT, 1150 BEATTY, VERDUN | Q | | |
| YVTI | CESSNA | A185E | 185 1561 | 3 | 11 | 1 | 1 | 1 | 180576 | | 3A24 | 04269 | HOLDWACH PETER, 9919-145 ST, EDMONTON | A | | |
| YVUI | PIPER | PA18 | 18 1305 | 3 | 03 | 5 | 1 | 1 | 290177 | | 1A2 | 15269 | HAFNEY LOYD PATRICK, BOX 6403, FORT ST JOHN, V1J 4H8 | B | | |
| YVVI | VOLMER | VJ22 | 556 | 1 | 03 | 4 | 1 | 6 | 081173 | | NIL | 042 | WHEATCROFT JC, 203 STOCKYARDS BLDG, PORTLAND, CALGARY | A | | |
| YVWI | PIPER | PA11 | 11 61 | 3 | 02 | 1 | 1 | 1 | 090177 | | A691 | 04269 | CONNELL DONALD, MONITOR, TOC 2A0 | A | | |
| YVXI | PIPER | PA22 | 22 6167 | 3 | 05 | 1 | 1 | 1 | 070476 | | 1A6 | 15169 | DE ANGELIS MILO, 250 ROBSON ST, VANCOUVER, V6B 2A9 | B | | |

| MARKINGS MARQUE | TYPE | MODEL | MANUFACTURER'S NUMBER NUMERO DE CONSTRUCTION | COUNTRY OF MANUFACTURE PAYS DE CONSTRUCTION | GROSS WEIGHT POIDS BRUT | LAMP - SEA - SA ROUES - FLOTTAISONS - SACS | D. OR D. B. N. J. SER. OR J. E. T. M. | NO. OF ENGINES NOMBRE DE MOTEURS | COUNTRY OF REGISTRATION PAYS D'IMMATRICULATION | CERT. OF AIRCRAFT PERMIT VALID TO | REGISTRATION CANCELLED IMMATRICULATION ANNULEE | AIRCRAFT TYPE APPROVAL OR SPECIF. | ENGINES MANUFACTURER CONSTRUCTEUR DE MOTEUR | YEAR IMPORTED ANNEE D'IMPORTATION | OWNER'S NAME AND ADDRESS | PROVINCE |
|--------------------|-------------|--------|---|--|----------------------------|---|--|-------------------------------------|---|--|---|--|--|--------------------------------------|--------------------------------|----------|
| | | | | | | | | | | | | | | | NOM ET ADRESSE DU PROPRIETAIRE | |
| YVY1 | CESSNA | 180D | 18051040 | 3 | 09 1 | | 1 1 | 150576 | 5A6 | 04369 | DERKATZ CLIFF R, BOX 218, NAICAM, SOK 2Z0 | S | | | | |
| YVZ1 | ERCO | 415D | 3122 | 3 | 03 1 | | 1 1 | 190975 | A787 | 04269 | HULL JOHN W, BOX 158, ST PAUL | A | | | | |
| YHA1 | BEECH | 19A | MB 453 | 3 | 06 1 | | 1 1 | 080876 | A1CE | 15469 | CHRISTIAN WILLIAM, BOX 224, STRATFORD | Q | | | | |
| YHB1 | BEECH | 19A | MB 455 | 3 | 06 1 | | 1 1 | 050776 | A1CE | 15569 | COTE GILLES, 999 DES CASCADES, VALCOURT, JOE 2L0 | Q | | | | |
| YWD1 | CESSNA | 172K | 17258285 | 3 | 07 6 | | 1 2 | 170676 | 3A12 | 15569 | QUEBEC AVN LTD, HGR 2 QUEBEC ARPT, STE-FOY, G2E 3M3 | Q | | | | |
| YHE1 | STINSON | 108 | 108 248 | 3 | 06 1 | | 1 1 | 170675 | A767 | 09569 | RUEST JACQUES, 556 RUE DOLLARD, QUEBEC | Q | | | | |
| YWF1 | LUSCOMBE | 8E | 5155 | 3 | 03 1 | | 1 1 | 140675 | A694 | 04570 | VOSS G, 4850 LAKE CH, DOLLARD-DES-ORMEAUX, H9G 1G8 | Q | | | | |
| YWH1 | BEECH | A23 24 | MA 356 | 3 | 08 1 | | 1 1 | 210376 | A1CE | 15469 | POLSINELLI ATTILIO, 27 FUTURA DR, DOWNSVIEW, M3N 2L6 | Q | | | | |
| YWJ1 | BEECH | B23 | M 1277 | 3 | 07 1 | | 1 1 | 150876 | A1CE | 15569 | SAULNIER GILLES, 39 15 RUE, LAVAL DES RAPIDES | Q | | | | |
| YWL1 | SCHWEIZER | S6S233 | 156 | 3 | 02 1 | | 0 1 | 200476 | G2EA | 569 | VOL A VOILE, BUCKINGHAM GLIDING CLUB, BUCKINGHAM | Q | | | | |
| YHM1 | CESSNA | 140 | 9768 | 3 | 03 5 | | 1 1 | 170476 | A768 | 04669 | LARGE ROBERT D & DOUGLAS E, BOX 303, STEWACKE | V | | | | |
| YHQL | CANADAIR | CL215 | 1003 | 1 | 43 4 | | 2 3 | 210776 | A86 | 265 | GOVT QUEBEC, MIN TRANS, ARPT QUE, STE-FOY G2E 3L9 | Q | | | | |
| YHQ1 | CANADAIR | CL215 | 1002 | 1 | 43 4 | | 2 3 | 061176 | A86 | 265 | GOVT QUEBEC, MIN TRANS, ARPT QUE, STE-FOY G2E 3L9 | Q | | | | |
| YHPL | CANADAIR | CL215 | 1004 | 1 | 43 4 | | 2 3 | 240476 | A86 | 265 | GOVT QUEBEC, MIN TRANS, ARPT QUE, STE-FOY G2E 3L9 | Q | | | | |
| YHR1 | PIPER | PA30 | 30 1336 | 3 | 12 1 | | 2 2 | 020776 | A1EA | 15569 | AIR SATELLITE INC, 1025 RUE MORAIN, HAUTERIVE | Q | | | | |
| YHS1 | CESSNA | 172K | 17258418 | 3 | 07 1 | | 1 1 | 040875 | 3A12 | 15569 | SALE REPORTED/VENTE SIGNALÉE | Q | | | | |
| YHW1 | CESSNA | 180F | 18051278 | 3 | 08 2 | | 1 1 | 150576 | 5A6 | 04570 | EQUIPEMENT SAGUAY LTEE, LAC SAGUAY, JOW 1L0 | Q | | | | |
| YHX1 | CESSNA | 120 | 13274 | 3 | 03 1 | | 1 1 | 010276 | A768 | 04569 | SALE REPORTED/VENTE SIGNALÉE | Q | | | | |
| YHY2 | BELL | 67G4A | 7648 | 3 | 09 6 | | 1 2 | 140976 | 2H3 | 15469 | VIRKING HELCPTRS LTD, BOX 5104 STN F, OTTAWA, K2C 3H4 | Q | | | | |
| YWZ1 | TAYLORCRAFT | BC12D | 6777 | 3 | 02 1 | | 1 1 | 280676 | A696 | 04569 | BELANGER MARTIAL, 305 BOUL LABELLE, VILLE DE LAVAL | Q | | | | |
| YXAL | ERCO | 415CD | 4504 | 3 | 03 1 | | 1 1 | 130872 | A718 | 04469 | WESTGATE ROY, RR1, VANKLEEK HILL | Q | | | | |
| YXBL | CESSNA | 150K | 15071256 | 3 | 04 1 | | 1 2 | 101076 | 3A19 | 04469 | BROCKVILLE FLYING CLUB, BOX 6, BROCKVILLE, K6V 5T7 | Q | | | | |
| YXD1 | AERONCA | 7AC | 7AC 4035 | 3 | 02 1 | | 1 1 | 280876 | A759 | 04469 | FRANKLIN ROBERT B, RR2, MONKLAND, KOC 1V0 | Q | | | | |
| YXGL | CANADAIR | CL215 | 1009 | 1 | 43 4 | | 2 3 | 120976 | A86 | 265 | GOVT QUEBEC, MIN TRANS, ARPT QUE, STE-FOY G2E 3L9 | Q | | | | |
| YXHL | AERONCA | 7AC | 7AC 3330 | 3 | 02 1 | | 1 1 | 090674 | A759 | 04569 | CLOUTIER RAYMOND, 1601 ST JACQUES, CHYBOUGAMAU | Q | | | | |
| YXIL | CESSNA | 140A | 15382 | 3 | 03 1 | | 1 1 | 200974 | 5A2 | 04469 | CARRIERE N & DESCHAMPS D, ALEXANDRIA | Q | | | | |
| YXJL | CESSNA | 150K | 15071365 | 3 | 04 1 | | 1 2 | 180277 | 3A19 | 04570 | AMOS AVIATION LTD, BOX 124, AMOS, J9T 3A6 | Q | | | | |
| YXKL | PIPER | PA12 | 12 2394 | 3 | 04 1 | | 1 1 | 200976 | A780 | 15369 | KLIMACK DAVID, RUSSEL, ROJ 1W0 | M | | | | |
| YXNL | CESSNA | 172K | 17258695 | 3 | 07 1 | | 1 1 | 191176 | 3A12 | 15469 | DORLAND L KEITH W, 203-13 AVE, COCHRANE, POL 1C0 | Q | | | | |
| YXQL | CESSNA | 150K | 15071394 | 3 | 04 1 | | 1 1 | 090477 | 3A19 | 04269 | SORKEN M & CHEVRAUX S, BOX 203, KILLAN, TOB 2L0 | A | | | | |
| YXR1 | CESSNA | 150K | 15071386 | 3 | 04 1 | | 1 2 | 010377 | 3A19 | 04469 | BRADLEY AIR SVCS LTD, CARP ARPT, CARP, KOA 1L0 | Q | | | | |
| YXS1 | PIPER | PA23 | 23 272 | 3 | 11 1 | | 2 1 | 061076 | 1A10 | 15569 | HOULE LTD ALPHONSE, 90 ST-JEAN-BAPTISTE, VICTORIAV | Q | | | | |
| YXT1 | PIPER | PA23 | 23 413 | 3 | 11 1 | | 2 2 | 201075 | 1A10 | 15569 | AIR BAILLARGEON, 115 MARIE JOSE, S-LOUIS-TER, JON 1N0 | Q | | | | |
| YXWL | AERONCA | 7AC | 7AC 4929 | 3 | 02 1 | | 1 1 | 180976 | A759 | 04569 | BRETON CLEMENT, 790 BLVD CENTENAIRE, JONQUIERE | Q | | | | |
| YXY1 | CESSNA | 150L | 15072123 | 3 | 04 1 | | 1 2 | 140173 | 3A19 | 04570 | AMOS AVIATION LTD, BOX 124, AMOS, J9T 3A6 | Q | | | | |
| YXZ1 | CESSNA | 172L | 17259341 | 3 | 07 1 | | 1 1 | 260376 | 3A12 | 15570 | CHARTRE LUMBER LTEE, 1338-3 AVE, VAL D'OR, J9P 1V5 | Q | | | | |
| YYAL | MAULE | M4220C | 2017C | 3 | 07 6 | | 1 1 | 051275 | 3A23 | 09469 | DINNIN HARRY H, RR4, PETROLIA, NON 1R0 | Q | | | | |
| YYBL | CESSNA | 182M | 18259835 | 3 | 09 1 | | 1 1 | 150576 | 3A13 | 04169 | BROWN JAMES, 22 CORONATION BLDG 285-17 ST, VANCOUVER B | B | | | | |
| YYCL | PIPER | J3C65 | 18884 | 3 | 02 1 | | 1 1 | 250576 | A691 | 04169 | HERMAN JOHN ROY, BOX 93, CHASE, V0E 1M0 | B | | | | |
| YYDL | CESSNA | 150C | 15059801 | 3 | 03 1 | | 1 1 | 100976 | 3A19 | 04169 | MERKLEY DANIEL, BOX 453, HOUSTON | B | | | | |
| YYEL | CESSNA | 172D | 17250123 | 3 | 07 1 | | 1 1 | 080576 | 3A12 | 04169 | HOOD JAMES E, LUCY, BOX 445, TERRACE, V8G 4B1 | B | | | | |
| YYFL | PIPER | PA22 | 22 9289 | 3 | 04 1 | | 1 1 | 010576 | 1A6 | 15269 | LITCHFIELD JOSEPH DEAN, BOX 1017, TABER | A | | | | |
| YYG1 | HILLER | UH12E | 2534 | 3 | 10 6 | | 1 1 | 160676 | 4H11 | 15169 | M & B HELCPTR SVC, 463 AGAR DR, INTL ARPT, VANCOUVER B | B | | | | |
| YYH1 | ALOUETTE | SA318C | 2044 | 4 | 12 1 | | 1 2 | 120573 | H74 | 52169 | HAIDA HELCPTRS, 1360 1075 W GEORGIA ST, VANCOUVER S B | B | | | | |
| YYIL | PIPER | PA23 | 23 1788 | 3 | 13 1 | | 2 2 | 230476 | 1A10 | 15169 | ALERT BAY AIR SERVICES LTD, BOX 317, CAMPBELL RIVER B | B | | | | |
| YYJ1 | PIPER | J3C65 | 20440 | 3 | 02 1 | | 1 1 | 260676 | A691 | 04169 | REY-WAL HOLDINGS LTD, BOX 819, 100 MILE HOUSE | B | | | | |
| YYK1 | STINSON | 108 3 | 108 4822 | 3 | 07 1 | | 1 1 | 200676 | A767 | 09169 | MONFORD LORNE H, BOX 508, 100 MILE HOUSE, V0K 2E0 | B | | | | |
| YYL1 | CESSNA | 182M | 18259881 | 3 | 09 1 | | 1 1 | 160676 | 3A13 | 04169 | TEDESCO RALPH, 4517 SOUTHRIDGE CRES, LANGLEY, V3A 4N7 B | B | | | | |

| MARKING MARQUE | TYPE | MODEL | MANUFACTURER'S NUMBER NUMERO DU CONSTRUCTEUR | QUANTITY OF MANUFACTURE QUANTITE DE CONSTRUCTION | GROSS WEIGHT POIDS BRUT | LAND PLAN PLAN TERRESTRE | NO. OF ENGINES NOMBRE DE MOTEURS | PURPOSE DESTINÉE A | CERT. OF AIRW. OR FLIGHT PERMIT VALID TO CERTIFICAT DE NAVIGABILITE OU PERMIS DE VOL VALABLE JUSQU'AU | REGISTRATION CANCELLED ANNULATION DU REGISTRE | AIRCRAFT TYPE APPROVAL OR SPEC. TYPE D'APPROBATION OU DE SPECIFICATIONS | EQUIP. VALUE LISTED MONTANT DU MATERIEL | OWNER'S NAME AND ADDRESS NOM ET ADRESSE DU PROPRIETAIRE | | PROVINCE |
|-------------------|----------------|----------|---|---|----------------------------|-----------------------------|-------------------------------------|-----------------------|--|--|--|--|--|------|----------|
| | | | | | | | | | | | | | REGION | TOWN | |
| YYNP | PIPER | PA16 | 16 322 | 3 | 04 1 | 1 | 1 | 1 | 240676 | | 1A1 | 15169 | SORENSEN S W, BOX 677, REVELSTOKE | B | |
| YYQI | BABY ACE | D | 0551969 | 1 | 02 1 | 1 | 1 | 6 | 021270 | | NIL | 621 | STEVENSON GEORGE, ETAL, 1038 KINGS RD, VICTORIA | B | |
| YYPI | CESSNA | 180 | 32302 | 3 | 08 1 | 1 | 1 | 1 | 070776 | | 5A6 | 04169 | MACANDREW DJ, 7333-254 ST BOX 1 RR3, ALDERGROVE | B | |
| YYQI | PIPER | J3C65 | 5318 | 3 | 02 1 | 1 | 1 | 1 | 090974 | | A691 | 04269 | GRISTHAVEN LODGE LTD, BOX 266, COLD LAKE | A | |
| YYUI | DEHAVILLAND | DHC 2 | 1573 | 1 | 16 2 | 1 | 2 | 2 | 210876 | | A22 | 161 | VICTORIA FLG SVCS LTD, BOX 2098, SIDNEY, V8L 3S6 | B | |
| YYVI | DEHAVILLAND | DHC 2 | 1576 | 1 | 16 1 | 1 | 1 | 1 | 210674 | | A22 | 164 | C A C LEASING CO, 2200 YONGE ST, TORONTO, M4S 2C6 | Q | |
| YYWC | CESSNA | 180 | 31289 | 3 | 08 1 | 1 | 1 | 1 | 260676 | | 5A6 | 04169 | MARTIN PETER F, BOX 492, FRASER LAKE, VOJ 1S0 | B | |
| YYXI | CHAMPION | 76C | 76C 158 | 3 | 04 1 | 1 | 1 | 1 | 060477 | | A759 | 15270 | SALE REPORTED/VENTE SIGNALEE | Y | |
| YYXI | STINSON | 108 3 | 108 5047 | 3 | 07 2 | 1 | 2 | 2 | 120576 | | A767 | 04167 | WILDERNESS AIRLINE LTD, BOX 4659, WILLIAMS LAKE | B | |
| YYZI | CESSNA | TU206A | U2060537 | 3 | 12 6 | 1 | 2 | 2 | 050676 | | A4CE | 04369 | RUSTY MYERS FLYING SVC LTD, BOX 668, FORT FRANCES | Q | |
| YZBI | CESSNA | 180H | 18052074 | 3 | 09 6 | 1 | 1 | 1 | 240676 | | 5A6 | 04469 | WESMAK LUMBER CO LTD, BOX 728, CHAPLEAU, POM 1K0 | Q | |
| YZCI | CESSNA | A185E | 185 1540 | 3 | 11 7 | 1 | 2 | 2 | 300776 | | 3A24 | 04469 | MANITOU AIRWAYS LTD, SUDBURY ARPT, BOX 68, GARSON | Q | |
| YZEI | PIPER | PA24 | 24 4841 | 3 | 10 1 | 1 | 2 | 2 | 180676 | | 1A15 | 15369 | HALIFAX FLYING CLUB, BOX 70, HAVERLEY, BON 2S0 | V | |
| YZFI | BRITTEN NORMAN | BN2A6 | 9 | 2 | 18 1 | 2 | 2 | 2 | 071176 | | A92 | 15473 | KENTING ACFT LTD, 380 HUNT CLUB RD, OTTAWA, K1G 3N3 | Q | |
| YZGI | PIPER | PA28 | 28 21256 | 3 | 06 1 | 1 | 1 | 1 | 180676 | | 2A13 | 15569 | LAPINTE MARCEL, 788-4 RUE, CHIBOUGANAW | Q | |
| YZHI | AERONCA | 11AC | 11AC1614 | 3 | 02 1 | 1 | 1 | 1 | 301174 | | A761 | 04269 | FLEMING CATS LTD, BOX 597, LAC LA BICHE, TOA 2C0 | A | |
| YZII | PIPER | PA32 | 32 40131 | 3 | 11 1 | 1 | 2 | 2 | 090776 | | A3S0 | 15469 | NAT AVN CNSLTANTS, WATERLOO-WLGTN ARPT, RR2, BRESLAU | Q | |
| YZJI | BEECH | A24R | MC 71 | 3 | 08 1 | 1 | 1 | 1 | 131176 | | A1CE | 15471 | PROFESSIONAL LEASING LTD, 120 ADELAIDE ST W, TORONTO | Q | |
| YZLI | PIPER | J5A | 5 1037 | 3 | 03 1 | 1 | 1 | 1 | 290377 | | A725 | 04473 | GOODEVE DANNY, 201 STEELES AVE E, WILLOWDALE | Q | |
| YZMI | BEECH | B23 | M 1280 | 3 | 07 1 | 1 | 1 | 1 | 011076 | | A1CE | 15469 | SIDDALL EUGENE, RR1, GLENCOE, NOL 1M0 | Q | |
| YZNI | PIPER | PA17 | 17 102 | 3 | 02 1 | 1 | 1 | 1 | 250277 | | A805 | 04469 | GREG LEONARD, RR1, EXETER | Q | |
| YZOI | MARANDA AMF | S14F | 223 | 1 | 03 1 | 1 | 6 | 6 | 011076 | | NIL | 154 | ZORZI R J, 333 FOURTH AVE, SAULT STE MARIE, P6C 4L9 | Q | |
| YZPI | PIPER | PA12 | 12 224 | 3 | 04 7 | 1 | 1 | 1 | 021076 | | A780 | 15569 | CLOUTIER LTD ANDRE, 100 ROBERVAL, ROBERVAL, G8H 1H1 | Q | |
| YZQI | PIPER | PA28R | 28R30035 | 3 | 07 1 | 1 | 1 | 1 | 080776 | | 2A13 | 15469 | WEST MARK AVIATION LTD, BOX 276, WESTON | Q | |
| YZRI | PIPER | PA23 | 27 4302 | 3 | 16 1 | 2 | 2 | 2 | 150377 | | 1A10 | 15469 | CAPITAL AIR SURVEYS, RR5 BONNECHERE ARPT, KILLALOE | Q | |
| YZSI | PIPER | PA22 | 22 6687 | 3 | 05 1 | 1 | 1 | 1 | 050377 | | 1A6 | 15469 | VOGRINETZ ADOLF, BOX 1035, WALKERTON, NOG 2V0 | Q | |
| YZTI | BRITTEN NORMAN | BN2A | 78 | 2 | 18 1 | 2 | 2 | 2 | 030676 | | A92 | 15470 | KENTING ACFT LTD, 380 HUNT CLUB RD, OTTAWA, K1G 3N3 | Q | |
| YZUI | BRITTEN NORMAN | BN2A | 82 | 2 | 17 1 | 2 | 2 | 2 | 220776 | | A92 | 15570 | GOLFE AIR QUEBEC LTEE, BOX 96, HAUTERIVE, G5C 2S8 | Q | |
| YZVI | BELL | 205A | 130055 | 3 | 24 1 | 1 | 4 | 4 | 251076 | | H1SW | 44469 | NAT RESEARCH COUNCIL OF CAN, MONTREAL RD NAE, OTTAWA | Q | |
| YZWI | PIPER | PA28R | 28R35218 | 3 | 07 1 | 1 | 1 | 1 | 120876 | | 2A13 | 15369 | MANKOTA TRADING LTD, BOX 1300, ASSINIBOIA, SOH 0B0 | S | |
| YZXI | PIPER | PA24 | 24 929 | 3 | 09 1 | 1 | 1 | 1 | 141276 | | 1A15 | 15469 | HARDY JEAN, RR4, APPIN, NOL 1A0 | Q | |
| YZZI | PIPER | PA23 | 23 834 | 3 | 11 1 | 2 | 2 | 2 | 130477 | | 1A10 | 15469 | OSHAWA FLG CLUB, HGR 1 MUNICIPAL ARPT, OSHAWA | Q | |
| ZAAI | PIPER | PA23 | 27 4710 | 3 | 16 1 | 2 | 2 | 2 | 031076 | | 1A10 | 15272 | ARCTIC AIR LTD, BOX 5570 STN L, EDMONTON, T6C 4E9 | A | |
| ZABI | CESSNA | 172A | 47167 | 3 | 06 1 | 1 | 1 | 1 | 270576 | | 3A12 | 04473 | VICKERS LEIGHTON, RR2, TIVERTON, NOG 2Y0 | Q | |
| ZACI | CESSNA | 150G | 15067117 | 3 | 04 1 | 1 | 1 | 1 | 200676 | | 3A19 | 04473 | METCALFE JOHN, RR2, WOODFORD | Q | |
| ZADI | CESSNA | 172I | 17256696 | 3 | 07 1 | 1 | 1 | 1 | 090577 | | 3A12 | 15473 | THOMPSON MURRAY E, 164 KRIEGHOFF AVE, UNIONVILLE | Q | |
| ZAEI | BELL | 204B | 2065 | 3 | 22 6 | 1 | 2 | 2 | 270477 | | H1SW | 44473 | VIKING HELCPTRS LTD, BOX 5104 STN F, OTTAWA, K2C 3H4 | Q | |
| ZAFI | SCHWEIZER | SGU11921 | | 3 | 01 1 | 2 | 0 | 1 | 200671 | | G17 | 247 | KATTERHAGEN HARVEY & LAMBERT, BOX 68, ROCKYFORD | A | |
| ZAGI | SCHWEIZER | SGU11931 | | 3 | 01 1 | 2 | 0 | 1 | 111064 | | G17 | 247 | JONES MD & OWEN WC, 9028 60 ST, EDMONTON | A | |
| ZAHI | CESSNA | 170A | 20193 | 3 | 06 1 | 1 | 2 | 2 | 270576 | | A799 | 04573 | CENTRE AERONAUTIQUE, RR3, ST ANDRE AVELLIN, JOV 1W0 | Q | |
| ZAII | CESSNA | 172K | 17257758 | 3 | 07 1 | 1 | 1 | 1 | 210277 | | 3A12 | 15473 | BERRY DANIEL LEONARD, RR1, VANKLEEK HILL, K0B 1R0 | Q | |
| ZAJI | LAISTER KAUFFM | LK10A | 96 | 3 | 01 1 | 2 | 0 | 1 | 180876 | | G15 | 447 | RIDEAU GLIDING CLUB, 172 COLLEGE, KINGSTON, K7L 4L8 | Q | |
| ZAKI | LAISTER KAUFFM | LK10A | 114 | 3 | 01 1 | 2 | 0 | 1 | 060754 | | G15 | 447 | SALE REPORTED/VENTE SIGNALEE | Q | |
| ZALI | PIPER | PA25 | 25 4171 | 3 | 09 1 | 1 | 5 | 5 | 230576 | | 2A10 | 15473 | KINCARDINE AIR SVCS, BOX 345, KINCARDINE, NOG 2G0 | Q | |
| ZAOI | CESSNA | 180F | 18051226 | 3 | 08 1 | 1 | 1 | 1 | 290876 | | 5A6 | 04373 | HINDERKS ARTHUR F, BOX 2 SITE 23 RR5, PRINCE ALBERT | S | |
| ZAPI | IBELLE | H301B | 64 | 4 | 01 1 | 0 | 1 | 1 | 280676 | | 584 | 459 | CRAIG A GRAEME, 279 KIRCHOFFER AVE, OTTAWA, K2A 1Y1 | Q | |
| ZAQI | PIPER | PA25 | 25 5091 | 3 | 09 1 | 1 | 5 | 5 | 300576 | | 2A10 | 15473 | AGRICULTURAL AIR SVCS LTD, BOX 490, DUNDALK, NOC 1B0 | Q | |
| ZARI | CESSNA | 172F | 17252411 | 3 | 07 1 | 1 | 1 | 1 | 150377 | | 3A12 | 04473 | KILLORAN JM, 32 BALSAM AVE, KIRKLAND LAKE, P2N 1W6 | Q | |

| MARKING AEROPRE- CAT. AC - CAT. D'AVIATION | TYPE | MODEL | MANUFACTURER NUMERO DU CONSTRUCTEUR | COUNTRY OF MANUFACTURE PAYS DE CONSTRUCTION | GROSS WEIGHT POIDS BRUT | LAW - SEA - SU RÈGLES - FLÉTES - SUIS | D. ORG. P. N. | J. SER. OUL. C/P | NO. OF ENGINES NOMBRE DE MOTEURS | CERTEF. A | CERT. OF FLIGHT PERMIT VALID TO | REGISTRATION CANCELLED IMMATRICULATION ANNULÉE | AIRCRAFT TYPE APPROVAL OR SPECS. | TYPE D'APPARITION OU DE SPECIFICATIONS | ENGINE MANUFACTURER CONSTRUCTEUR DU MOTEUR | REGION - ZONE | YEAR IMPORTED ANNÉE D'IMPORTATION | OWNER'S NAME AND ADDRESS NOM ET ADRESSE DU PROPRIÉTAIRE | | PROVINCE |
|--|----------------|-----------|--|--|----------------------------|--|---------------|------------------|-------------------------------------|-----------|---|---|---|---|---|---------------|--------------------------------------|--|--|----------|
| | | | | | | | | | | | | | | | | | | | | |
| ZAS1 | CESSNA | A185F | 18502122 | 3 | 11 6 | 1 | 1 | 060676 | 3A24 | 04473 | HAMILTON MOTOR PRODUCTS 1963, 132 MAIN W, HAMILTON | O | | | | | | | | |
| ZAV3 | SCHWEIZER | SGU2229 | | 3 | 01 1 2 | 0 | 1 | 300566 | G18 | 547 | MONTREAL SOARING COUNCIL, BOX 1082, ST LAURENT | Q | | | | | | | | |
| ZAW1 | CESSNA | 150F | 15062252 | 3 | 04 1 | 1 | 1 | 050976 | 3A19 | 04473 | RACHER GRANT A, 510 GROVE ST, PETROLIA | O | | | | | | | | |
| ZAX1 | STINSON | 108 2 | 108 2426 | 3 | 06 1 | 1 | 1 | 081276 | A767 | 09473 | SALE REPORTED/VENTE SIGNALEE | O | | | | | | | | |
| ZAY3 | SCHWEIZER | TG3A | 42 52993 | 3 | 02 1 2 | 0 | 1 | 230974 | G211 | 147 | KAMLOOPS SOARING CLUB, BOX 699, KAMLOOPS | B | | | | | | | | |
| ZAZ1 | PIPER | PA23 | 77305132 | 3 | 16 1 | 2 | 2 | 110676 | 1A10 | 15473 | CAPITAL AIR SURVEYS, RRS BONNECHERE ARPT, KILLALOE | O | | | | | | | | |
| ZBA1 | CESSNA | 150E | 15061259 | 3 | 04 1 | 1 | 1 | 230776 | 3A19 | 04473 | REES S TAYLOR R, 3085 QUEEN FREDERICA, MISSISSAUGA | O | | | | | | | | |
| ZBC1 | CESSNA | 150F | 15063924 | 3 | 04 1 | 1 | 1 | 250576 | 3A19 | 04473 | MILTON COLIN H, 265 SOUTH BROCK ST, SARNIA | O | | | | | | | | |
| ZBO1 | CESSNA | 170B | 26262 | 3 | 06 1 | 1 | 1 | 251076 | A799 | 04473 | WHITE VICTOR M, 70-1 AVE, WANA, POS 1K0 | O | | | | | | | | |
| ZBE1 | CESSNA | 150F | 15063390 | 3 | 04 1 | 1 | 2 | 310576 | 3A19 | 04473 | COWEN MERVYN, COWEN AIR SVCS, RRI, STRATFORD N5A 6S2 | O | | | | | | | | |
| ZBF3 | LAISTER KAUFFM | LK10A | 150 | 3 | 01 1 2 | 0 | 1 | 260867 | G15 | 148 | MACDONALD DOUGLAS K, 925 SCOTT ST, TRAIL | B | | | | | | | | |
| ZBG1 | PIPER | PA22 | 22 4952 | 3 | 05 1 | 1 | 1 | 310876 | 1A6 | 15473 | CROZIER WARREN, 559 ELM RIDGE PL, WATERLOO, N2L 4P7 | O | | | | | | | | |
| ZBH3 | GRUNAU BABY | GB11 | 1533 | 4 | 01 1 2 | 0 | 1 | 180476 | NIL | 2 | WOSLYNG JOHN B, BOX 1626, INUVIK, XOE 0T0 | T | | | | | | | | |
| ZBI3 | LAISTER KAUFFM | LK10A | 31 | 3 | 01 1 2 | 0 | 1 | 140674 | G15 | 548 | COTTE LOUIS, 11655 RUE LAFOREST, MONTREAL, H3M 2W5 | Q | | | | | | | | |
| ZBJ3 | PRATT READ | PRG1 | 31519 | 3 | 02 1 2 | 0 | 1 | 140858 | GTC12 | 549 | MONTREAL SOARING COUNCIL, BOX 1082, ST LAURENT | Q | | | | | | | | |
| ZBK1 | STINSON | 108 1 | 108 1615 | 3 | 06 1 | 1 | 1 | 220876 | A767 | 09473 | HARR DJ & HJ & HAUGH T, 40 VICTORIA ST, GODERICH | O | | | | | | | | |
| ZBL3 | SCHWEIZER | SGU2221 | | 3 | 01 1 2 | 0 | 1 | 220572 | G18 | 449 | AIR CADET LEAGUE CAN, GALT ARMORIES, GALT | O | | | | | | | | |
| ZBM1 | PIPER | PA22 | 22 4430 | 3 | 05 1 | 1 | 1 | 010676 | 1A6 | 15473 | MARWOOD AUBREY, RR2, WOODBRIDGE | O | | | | | | | | |
| ZBN1 | AERONCA | 7AC | 7AC 5094 | 3 | 02 1 | 1 | 1 | 110676 | A759 | 04473 | FENTON WESLEY RJ, RRI, DESBORO, NOH 1K0 | O | | | | | | | | |
| ZBO1 | CESSNA | 172E | 1725174L | 3 | 07 1 | 1 | 1 | 170576 | 3A12 | 04473 | SALE REPORTED/VENTE SIGNALEE | O | | | | | | | | |
| ZBP1 | CESSNA | 140 | 10948 | 3 | 03 1 | 1 | 1 | 070876 | A768 | 04473 | FENWICK RONALD, 1719 DELL ST, SARNIA | O | | | | | | | | |
| ZBQ1 | PIPER | PA28 | 28-25726 | 3 | 06 1 | 1 | 1 | 040676 | 2A13 | 15473 | KRAFT MACHINERY, BOX 538, GRAND BEND ARPT, GRAND BEND | O | | | | | | | | |
| ZBS3 | SCHWEIZER | SGU12019 | | 3 | 01 1 2 | 0 | 1 | 150466 | G53 | 246 | SALE REPORTED/VENTE SIGNALEE | A | | | | | | | | |
| ZBT3 | GRUNAU BABY | II | 468950 | 1 | 01 1 | 0 | 1 | 250876 | NIL | 1 | PENZ ARTHUR, 502 BROADWAY S, EVERETT, WASHINGTON USA | A | | | | | | | | |
| ZBU3 | SCHWEIZER | TG3A | 85 | 3 | 02 1 2 | 0 | 1 | 040672 | G211 | 451 | SALE REPORTED/VENTE SIGNALEE | O | | | | | | | | |
| ZBV1 | LAKE | LA 4 | 559 | 3 | 08 4 | 1 | 1 | 170676 | 1A13 | 15573 | LES FORGES GASPESIENNES LTEE, CAP-CHAT, GOJ 1E0 | Q | | | | | | | | |
| ZBW1 | PIPER | PA23 | 27 255 | 3 | 15 1 | 2 | 2 | 120776 | 1A10 | 15473 | HURON AVIATION INC, 1972 LONDON RD, SARNIA, N7T 7H2 | O | | | | | | | | |
| ZBX1 | LAKE | LA 4 | 562 | 3 | 08 4 | 1 | 1 | 290676 | 1A13 | 15473 | MCDACE WILLIAM L, 201 HUNT CLUB DR, LONDON, N6H 3Y8 | O | | | | | | | | |
| ZBY1 | CESSNA | 172 | 28494 | 3 | 06 1 | 1 | 1 | 230876 | 3A12 | 04473 | THOMPSON ALAN, RR3, TOTTENHAM, LOG 1W0 | O | | | | | | | | |
| ZCB1 | PIPER | PA28 | 87415038 | 3 | 07 1 | 1 | 1 | 131276 | 2A13 | 15173 | GRAND FORKS SALES & SVC LTD, BOX 542, GRAND FORKS | B | | | | | | | | |
| ZCC3 | PRATT READ | LNE1 | 31506 | 3 | 02 1 2 | 0 | 1 | 220469 | G123 | 559 | GUILLOTTE J O RAYMOND, 724 AVE SABREVOIS, ST FOY | Q | | | | | | | | |
| ZCE1 | CESSNA | 150H | 15068631 | 3 | 04 1 | 1 | 1 | 181175 | 3A19 | 04173 | MILE HI AVN, ETAL, 510 MADE AVE E, PENTICTON V2A-1T3 | B | | | | | | | | |
| ZCF3 | CORCORAN | TG1A | 2 7 | 3 | 01 1 2 | 0 | 1 | 180675 | GTC7 | 353 | AIR CADET LEAGUE CAN, 365 HARGRAVE, WINNIPEG, R3B 2K3M | M | | | | | | | | |
| ZCG3 | SCHWEIZER | SGU11948 | | 3 | 01 1 2 | 0 | 1 | 260568 | G17 | 457 | HARDING JAMES E, 1060 LAPORTE, WINDSOR, N8S 3R7 | O | | | | | | | | |
| ZCJ3 | SCHWEIZER | SGS12311 | | 3 | 01 1 2 | 0 | 1 | 170576 | 1G1 | 255 | CU-NIM GLIDING CLUB, BOX 873, RED DEER, T4M 5H3 | A | | | | | | | | |
| ZCM3 | BERGFALKE | II | 508 | 4 | 01 1 2 | 0 | 1 | 080776 | G45 | 455 | TORONTO SOARING CLUB, BOX 856, STM F, TORONTO, M4Y 2N7O | O | | | | | | | | |
| ZCO3 | SCHWEIZER | SGS12618 | | 3 | 01 1 2 | 0 | 1 | 090576 | 1G10 | 456 | SOSA GLIDING CLUB, BOX 654 STN Q, TORONTO, M4T 2N5 | O | | | | | | | | |
| ZCP3 | GRUNAU BABY | IIB | 004497 | 4 | 01 1 2 | 0 | 1 | 080676 | NIL | 4 | MATTHIAS GEORGE K, 51 JOHNSON ST, MIDLAND, L4R 2Z1 | O | | | | | | | | |
| ZCQ1 | CESSNA | 180D | 18051027 | 3 | 09 6 | 1 | 2 | 021176 | 5A6 | 04173 | MCCULLY AVN LTD, BOX 1209, PORT ALBERNI, V9Y 7M1 | B | | | | | | | | |
| ZCR3 | SCHWEIZER | SGS12648 | | 3 | 01 1 2 | 0 | 1 | 290576 | 1G10 | 556 | MONTREAL SOARING COUNCIL, BOX 1082, ST LAURENT | Q | | | | | | | | |
| ZCUB | SCHWEIZER | SGS2 888 | | 3 | 01 1 1 | 0 | 1 | 020975 | GTC5 | 257 | THERMALBIRD FLG ASSN, 11343-104 ST, EDMONTON, T5G 2K7A | A | | | | | | | | |
| ZCV3 | DE CHATILLON | AIR10001 | | 4 | 01 1 2 | 0 | 1 | 100667 | G41 | 4 | OVERHOFF MARIO KRIEGER A, 52 ONTARIO, OTTAWA, K1K 1L2D | A | | | | | | | | |
| ZCY3 | SCHWEIZER | SGU11941A | | 3 | 01 1 2 | 0 | 1 | 140663 | G17 | 257 | KAMLADE R, ETAL, GRANDE PRAIRIE | A | | | | | | | | |
| ZCZ1 | STINSON | 108 3 | 108 4104 | 3 | 07 2 | 1 | 1 | 210476 | A767 | 04173 | NOR-WEST AERO LTD, 33056-1 AVE, MISSION CITY, V2V 1G3B | B | | | | | | | | |
| ZDA3 | BERGFALKE | II | 362 | 4 | 01 1 2 | 0 | 1 | 021076 | G45 | 250 | CU-NIM GLIDING CLUB, BOX 2275 (MAIN), CALGARY, T2P 2M6A | A | | | | | | | | |
| ZDD3 | SCHWEIZER | SGS12673 | | 3 | 01 1 2 | 0 | 1 | 280476 | 1G10 | 458 | GATINEAU GLIDING CLUB, BOX 883, OTTAWA | O | | | | | | | | |
| ZDF3 | SCHWEIZER | SGS12658 | | 3 | 01 1 2 | 0 | 1 | 300476 | 1G10 | 358 | REGINA GLIDING & SOARING CLUB, BOX 406, REGINA | S | | | | | | | | |
| ZDG3 | SCHWEIZER | SGU22280 | | 3 | 01 1 2 | 0 | 1 | 300776 | G18 | 458 | AIR CADET LEAGUE CAN, 448 ELLIS W, WINDSOR, N8X 1B2 | O | | | | | | | | |

| MARBONS MARQUE CAN. REG. - CAL. CAL. 22/23 | TYPE | MODEL | MANUFACTURER'S NUMERO DU CONSTRUCTEUR | COUNTRY OF MANUFACTURE PAYS DE CONSTRUCTION | GROSS WEIGHT POIDS BRUT | Lump - SEA - 101 ROUES - FLOTTEURS - SES | B. OR. S.W. J. SER. S. 22/23 | AMC PERMIS DE MOTEURS | DISTANCE A PAYS D'ORIGINE | CERT. OF NAVIGABILITE OU PERMIS DE VOL VALABLE JUSQU'AU | REGISTRATION CANCELLED IMMATRICULATION ANNULEE | AIRCRAFT TYPE APPROVAL OR SPEC. | TYPE D'APPROBATION OU DE SPECIFICATIONS | ENGINE MANUFACTURER CONSTRUCTEUR DU MOTEUR | YEAR IMPORTED YEAR D'IMPORTATION | OWNER'S NAME AND ADDRESS NOM ET ADRESSE DU PROPRIETAIRE | PROVINCE |
|--|----------------|--------|--|--|----------------------------|---|---------------------------------|--------------------------|------------------------------|--|---|--|--|---|-------------------------------------|--|----------|
| | | | | | | | | | | | | | | | | | |
| ZDH3 | SLINGSBY | 43 38 | 1093 | | 2 01 | 1 2 0 1 | | | | 190975 | | G21 | | 458 | | DUNN D & BANTIN C & WOOD J, 28 GLENMANOR DR, OTTAWA | O |
| ZDT3 | SCHWEIZER | SGS126 | 49 | | 3 01 | 1 2 0 1 | | | | 090776 | | 1G10 | | 359 | | ENNIS VG & GARDINER WD, 639 MINTO PL, THUNDER BAY | O |
| ZDJ3 | SLINGSBY | 43 38 | 1196 | | 2 01 | 1 2 0 1 | | | | 210576 | | G21 | | 459 | | WHITE P THOMPSON C BENNETT D, 37 ROUNDHAY DR, OTTAWA | O |
| ZDL3 | SLINGSBY | 41 2B | 1218 | | 2 01 | 1 1 0 1 | | | | 310576 | | G20 | | 560 | | ROBINS DR & MCCOLEMAN HA, 518-95 AVE, CHOMEDY | Q |
| ZDM3 | BREGUET | 905 S | 16 | | 4 01 | 1 1 0 7 | | | | 120775 | | G51 | | 468 | | SCHOBBER LEOPOLD, 35 GARY AVE, OTTAWA, K2G 3L2 | O |
| ZDN3 | SCHWEIZER | SGS123 | 46 | | 3 01 | 1 2 0 1 | | | | 250876 | | 1G1 | | 260 | | HICKLIN HUGH S, 2429 CHEROKEE DR NW, CALGARY, T2L 0X6A | A |
| ZDD3 | SCHWEIZER | SGS123 | 40 | | 3 01 | 1 2 0 1 | | | | 260176 | | 1G1 | | 261 | | BOLTON BF, ETAL, 83 WALNUT DR SW, CALGARY T3C 3H4 | A |
| ZDP3 | SCHWEIZER | SGS126 | 4 | | 3 01 | 1 2 0 1 | | | | 300476 | | 1G10 | | 461 | | GATINEAU GLIDING CLUB, BOX 883, OTTAWA | O |
| ZDC3 | SCHWEIZER | SGS126 | 70 | | 3 01 | 1 2 0 1 | | | | 310576 | | 1G10 | | 461 | | LONDON SOARING SOC, BOX 773 STN B, LONDON, N6A 4Y8 | O |
| ZDR3 | SCHWEIZER | SGU222 | 102 | | 3 01 | 1 2 0 1 | | | | 150676 | | G18 | | 362 | | LAKEHEAD GLIDING CLUB, BOX 161, THUNDER BAY, P7B 5E8 | O |
| ZDS3 | CORCORAN | TG1A | 8 1 10 | | 3 01 | 1 2 0 1 | | | | 030676 | | GTC7 | | 161 | | LURKINS DONALD M, 627 ALBERNI ST, KAMLOOPS | B |
| ZDT3 | SCHLEICHER | KA6CR | 1002 | | 4 01 | 1 2 0 1 | | | | 140676 | | G56 | | 561 | | QUEBEC SOARING CLUB INC, BOX 9276, QUEBEC JQ | Q |
| ZDU3 | SCHLEICHER | KA6CR | 6017 | | 4 01 | 1 2 0 1 | | | | 310576 | | G56 | | 462 | | THOMAS WYNNE, ETAL, SA ROCKAWAY CRES, SCARBOROUGH | O |
| ZDW3 | SCHWEIZER | SGU222 | 119 | | 3 01 | 1 2 0 1 | | | | 110776 | | G18 | | 362 | | AERO SPORTS LTD, BOX 1074, WINNIPEG, R3C 2X4 | M |
| ZEAD | DOPPEL RAAB | EV | 1 | | 4 01 | 1 2 0 1 | | | | 060972 | | G46 | | 462 | | ALGOMA SOARING CLUB, BOX 921, SAULT STE MARIE | O |
| ZED1 | CESSNA | 337F | 33701428 | | 3 15 | 1 2 1 | | | | 230676 | | A6CE | 04 | 472 | | ATLANTIC ESTATES LTD, BOX 401, FREDERICTON, E3B 5A4 | K |
| ZEC3 | LAISTER KAUFFM | LK10A | 83 | | 3 01 | 1 2 0 1 | | | | 250664 | | G15 | | 562 | | FINK FR, 6401 JOS RENAUD BLVD, MONTREAL, H1K 3V3 | Q |
| ZED1 | PIPER | PA18A | 18 5654 | | 3 06 | 1 1 7 | | | | 150375 | | 1A2 | | 15272 | | PERSELY ED, BONNYVILLE AIR SVC, BOX 926, BONNYVILLE | A |
| ZEE3 | BRUNAU BABY | 118 | 012 | | 4 01 | 1 2 0 7 | | | | 230767 | | NIL | | 362 | | THE SOARERS, 951 HECTOR AVE, WINNIPEG | M |
| ZEF3 | FOKA | SZ024C | M149 | | 4 01 | 1 2 0 7 | | | | 200776 | | NIL | | 462 | | ROUND KENNETH J, 10 ST REMY DRIVE, OTTAWA, K2C 3H2 | O |
| ZEG3 | SCHWEIZER | SGU222 | 132 | | 3 01 | 1 2 0 1 | | | | 050676 | | G18 | | 562 | | AIR CADET LEAGUE CAN, 5726 SHERBROOKE W, MONTREAL | Q |
| ZEHL | CESSNA | 170A | 18988 | | 3 06 | 1 1 1 | | | | 040776 | | A799 | 04 | 272 | | MOORE SIDNEY C, 6512 DALRYMPLE WAY, CALGARY, T3A 1R9 | A |
| ZEJ1 | CESSNA | 172H | 17255078 | | 3 07 | 1 1 1 | | | | 220676 | | 3A12 | 04 | 372 | | HOLDEN JAMES, BOX 341, DELORAIN, ROM OMO | M |
| ZEK1 | CESSNA | 172L | 17260754 | | 3 07 | 1 1 2 | | | | 030876 | | 3A12 | | 15372 | | KENORA FLYING CLUB, BOX 334, KENORA, P9N 3X4 | M |
| ZEL1 | CESSNA | A185E | 18502061 | | 3 11 | 1 1 1 | | | | 030177 | | 3A24 | 04 | 272 | | KELLYDOWN OILFIELD SVCS LTD, BOX 2256, FORT ST JOHN | B |
| ZEM1 | CESSNA | A185E | 18502083 | | 3 11 | 1 1 1 | | | | 090976 | | 3A24 | 04 | 572 | | TESSIER YVAN, 24 MITCHEL, TEMPLETON | Q |
| ZEN1 | CESSNA | A185E | 18502070 | | 3 11 | 1 1 1 | | | | 051276 | | 3A24 | 04 | 472 | | GAIRDNER JAMES S, WINDROW FARMS, CHELTENHAM, LOP 1C0 | O |
| ZEO1 | CESSNA | 172L | 17260572 | | 3 07 | 1 1 1 | | | | 110377 | | 3A12 | | 15472 | | FEINGOLD ADOLPH, 801-330 DRIVEWAY, OTTAWA, K1S 3M9 | O |
| ZEP1 | PIPER | PA2B | 28 3686 | | 3 07 | 1 1 1 | | | | 300676 | | 2A13 | | 15372 | | MATSON MARLOWE & VERDA, BOX 66, ESTON, SOL 1A0 | S |
| ZER1 | CESSNA | 177B | 17701619 | | 3 07 | 1 1 1 | | | | 010676 | | A13CE | | 15471 | | ELLIOT RESEARCH CORP, 840 PAPE AVE, TORONTO, M4K 3T6 | O |
| ZES1 | CESSNA | 172M | 17260800 | | 3 07 | 1 1 1 | | | | 230976 | | 3A12 | | 15372 | | HILDEBRAND AGENCIES LTD, BOX 155, WINKLER, ROG 2X0 | M |
| ZET3 | BELL | 47G4A | 7716 | | 3 09 | 6 1 2 | | | | 240576 | | ZH3 | | 15572 | | HELI VOYAGEUR LTEE, CP 1330, VAL D'OR, J9P 4P8 | Q |
| ZEUL | CESSNA | A185E | 18502076 | | 3 11 | 6 1 2 | | | | 270177 | | 3A24 | 04 | 472 | | WHITE RIVER AIR SVCS, BOX 1160, TIMMINS | O |
| ZEV1 | LUSCOMBE | BA | 1261 | | 3 02 | 1 1 1 | | | | 110676 | | A694 | 04 | 373 | | HUNT MYRNA, 10 DUMORE BAY, WINNIPEG, R3R 1W4 | M |
| ZEW1 | CESSNA | A185E | 18502081 | | 3 11 | 1 1 1 | | | | 080576 | | 3A24 | 04 | 472 | | PARNHAM RAY G, LOT 13 CONC 14 RR1, ORILLIA | O |
| ZEY1 | CESSNA | 172M | 17260904 | | 3 07 | 1 1 1 | | | | 280876 | | 3A12 | | 15172 | | SUNHUNT HOLDINGS, 1410-1075 GEORGIA ST W, VANCOUVER | B |
| ZEZ1 | CESSNA | 150L | 15073795 | | 3 04 | 1 1 2 | | | | 220874 | | 3A19 | 04 | 372 | | SMITH AIRWAYS LTD, BOX 1414, SHIFT CURRENT, 59H 3X5 | S |
| ZFB1 | STINSON | 108 2 | 108 3281 | | 3 06 | 1 1 1 | | | | 080976 | | A767 | 09 | 370 | | TREHERNE AD, 2624 ANGUS BLVD, REGINA, S4T 2A5 | S |
| ZFC1 | PIPER | PA24 | 24 4225 | | 3 09 | 1 1 1 | | | | 100575 | | 1A15 | | 15370 | | BROWN RN, BOX 113, BALMORAL, ROG OH0 | M |
| ZFD1 | PIPER | PA22 | 22 8555 | | 3 05 | 1 1 1 | | | | 060277 | | 1A6 | | 15370 | | FULLER W, BOX 85, PORTAGE LA PRAIRIE, R1N 3B2 | M |
| ZFF1 | CESSNA | 170A | 18745 | | 3 06 | 1 1 1 | | | | 090976 | | A799 | 04 | 370 | | HILL JOHN D, BOX 117, LA RONGE, SOJ 1L0 | S |
| ZFH1 | CESSNA | 150H | 15068397 | | 3 04 | 1 1 2 | | | | 180875 | | 3A19 | 04 | 270 | | GLOBE AIR SVCS LTD, WHITEHORSE ARPT, WHITEHORSE | Y |
| ZFI1 | CESSNA | 150H | 15068398 | | 3 04 | 1 1 1 | | | | 080876 | | 3A19 | 04 | 370 | | DANIELS JIM, HUMBOLDT, SOK 2A0 | S |
| ZFK1 | PIPER | J5A | 5 503 | | 3 03 | 1 1 1 | | | | 021176 | | A725 | | 15371 | | MARYNEWICH JP, BOX 3, BEAUSEJOUR, ROE OCO | M |
| ZFL1 | CESSNA | 150F | 15061806 | | 3 04 | 1 1 1 | | | | 200576 | | 3A19 | 04 | 371 | | SCOTT HA, BOX 399, LAFLECHE | S |
| ZFM1 | PIPER | PA11 | 11 466 | | 3 02 | 1 1 1 | | | | 220177 | | A691 | 04 | 371 | | NORTHCOTT BRIAN R, BOX 1627, THE PAS, R9A 1L4 | M |
| ZFO1 | CESSNA | 140 | 11603 | | 3 03 | 1 1 1 | | | | 041076 | | A768 | 04 | 371 | | BETTOF DONALD M, BOX 1877, WINKLER, ROG 2X0 | M |
| ZFP1 | CESSNA | 170B | 20766 | | 3 06 | 1 1 1 | | | | 180876 | | A799 | 04 | 371 | | PENIUK RONALD, 334 FOXGROVE AVE, WINNIPEG, R2E 0A2 | M |

| MARBRES MARQUES | TYPE | MODEL | MANUFACTURER'S NUMBER NUMÉRO DU CONSTRUCTEUR | COUNTRY OF MANUFACTURE PAYS DE CONSTRUCTION | GROSS WEIGHT POIDS ANUT | LAND SEA - SO AERIAL - TERRESTRE | NO. OF ENGINES NOMBRE DE MOTEURS | CERT. OF AIRW. OR SEACH PERMIT VALID TO | AIRCRAFT TYPE APPROVAL OR SPEC. | OWNER'S NAME AND ADDRESS NOM ET ADRESSE DU PROPRIÉTAIRE | PROVINCE |
|--------------------|-------|----------|---|--|----------------------------|-------------------------------------|-------------------------------------|--|--|--|----------|
| | | | | | | | | | | | |
| ZFQIPIPER | PA11 | 11 507 | 3 02 1 | 1 1 | 260676 | A691 | 15474 | BONDARENKO ERNEST A, 69 FOURTH AVE, HORNEPAYNE | O | | |
| ZFSICESSNA | L20 | 12116 | 3 03 1 | 1 1 | 110876 | A768 | 04370 | BENNY JACK P, 86 PENFOLD CRESCENT, WINNIPEG, R2J 1S5 | M | | |
| ZFTICESSNA | L50G | 15066715 | 3 04 1 | 1 1 | 240476 | 3A19 | 04370 | TURNEY D & ZABUDNY D, 243 RIEL ST, WINNIPEG, R2M 2N2 | M | | |
| ZFUICESSNA | L50H | 15068375 | 3 04 1 | 1 1 | 190876 | 3A19 | 04370 | CLARKE HAYLETT, BOX 222, NEW GLASGOW | V | | |
| ZFVPIPER | PA20 | 20 15 | 3 05 1 | 1 1 | 060876 | 1A4 | 15270 | RYMUT STANLEY, BONNYVILLE, TOA OLO | A | | |
| ZFWICESSNA | L72H | 17256173 | 3 07 1 | 1 2 | 010976 | 3A12 | 04470 | HICKS & LAWRENCE LIMITED, RR7, TILLSONBURG, N4G 4H1 | O | | |
| ZFXIAERONCA | L5AC | 15AC 440 | 3 06 1 | 1 1 | 260576 | A802 | 04271 | VALLEE R ANDY & BLAIS HARVEY, BOX 10, BONNYVILLE | A | | |
| ZFYICESSNA | L80H | 18051803 | 3 09 1 | 1 1 | 220976 | 5A6 | 04470 | MONTEITH LTD, RR, 2615 WHARTON GLEN AVE, MISSISSAUGA | O | | |
| ZFZLPIPER | PA12 | 12 2965 | 3 04 1 | 1 1 | 101176 | A780 | 15370 | DUGUAY LYLE A, 115-88 ERIC ST, WINNIPEG, R2M 4A7 | M | | |
| ZGBICESSNA | L50G | 15065726 | 3 04 1 | 1 1 | 190676 | 3A19 | 15370 | ZABRODSKI JOHN, GEN DELIVERY, DAUPHIN, R7N 2T3 | M | | |
| ZGCICESSNA | L50F | 15064069 | 3 04 1 | 1 1 | 150776 | 3A19 | 04170 | HRETCHKA WALTER, 3333 MARINE AVE, POWELL-R, V8A 2G7 | B | | |
| ZGDICESSNA | A150L | A1500235 | 3 04 1 | 1 2 | 190676 | 3A19 | 04570 | AIR BROMONT LTEE, CP 29, BROMONT, JOE 1LO | Q | | |
| ZGEICESSNA | L72L | 17259284 | 3 07 1 | 1 2 | 161076 | 3A12 | 15370 | MCPHAIL AIR SVCS LTD, 500-11 AVE, N BATTLEFD, S9A 2S6S | S | | |
| ZGFICESSNA | L50L | 15072096 | 3 04 1 | 1 2 | 291076 | 3A19 | 04170 | ALTAIR AVIATION LTD, BOX 220, PITT MEADOWS, VOM 1P0 | B | | |
| ZGGICESSNA | L77B | 17701544 | 3 07 1 | 1 1 | 170476 | A13CE | 15370 | DIGIACINTO GAETANO, 645 CAMPERDOWN LANE, FREDERICTON | K | | |
| ZGHICESSNA | L72L | 17259317 | 3 07 1 | 1 1 | 220976 | 3A12 | 15370 | ALYEA ALVIN & CUMMINGS GARTH, ARBORFIELD, SOE 0AO | S | | |
| ZGIICESSNA | L50F | 15061909 | 3 04 1 | 1 2 | 030377 | 3A19 | 04370 | SALE REPORTED/VENTE SIGNALEE | M | | |
| ZGJICESSNA | L50L | 15072156 | 3 04 1 | 1 2 | 020376 | 3A19 | 04271 | LETHBRIDGE FLYING CLUB, BOX 272, LETHBRIDGE, T1J 3Y7 | A | | |
| ZGKPIPER | PA12 | 12 1170 | 3 04 1 | 1 1 | 070273 | A780 | 15370 | MENARLAND GEORGE, BOX 236, CHURCHILL | M | | |
| ZGLPIPER | PA18 | 18 4585 | 3 05 1 | 1 2 | 080874 | 1A2 | 04370 | AERIAL SPRAY & CHARTER LTD, BOX 905, NEEPAWA, ROJ 1HC | M | | |
| ZGMI CHAMPION | 7GC | 7GC 26 | 3 04 1 | 1 1 | 310775 | A759 | 15370 | FRANZ EBERHARD, 1238 PRITCHARD AVE, WINNIPEG | M | | |
| ZGPI NAVION | A | NAV41002 | 3 08 1 | 1 1 | 011176 | A782 | 04370 | WILLIAMS RA, RR2, ROSSLYN VILLAGE, THUNDER BAY F | O | | |
| ZGQICESSNA | L72A | 47466 | 3 06 1 | 1 1 | 171076 | 3A12 | 04170 | COOPER HOWARD & DOROTHY B, 668 COMSTOCK RD, RICHMOND B | B | | |
| ZGRICESSNA | L77B | 17701566 | 3 07 1 | 1 1 | 281076 | A13CE | 15470 | DAVIS ROBERT L, 27 DEXTER BLVD, WILLOWDALE, M2H 1Z3 | O | | |
| ZGSICESSNA | L77B | 17701570 | 3 07 1 | 1 1 | 290177 | A13CE | 15370 | CURTIS CONSTRUCTION LTD, BOX 540, LUMSDEN, SOG 3C0 | S | | |
| ZGTI MODNEY | M20F | 680017 | 3 08 1 | 1 1 | 220577 | 2A3 | 15370 | STEPHEN ROY D, BOX 186, KINISTINO, SOJ 1H0 | S | | |
| ZGUICESSNA | L40 | 12962 | 3 03 1 | 1 1 | 210976 | A768 | 04270 | CAMERON JAMES M, BOX 398, PINCHER CREEK | A | | |
| ZGVICESSNA | L72G | 17254224 | 3 07 1 | 1 1 | 231076 | 3A12 | 04370 | EVANS BILL, 1115-4 ST, BRANDON, R7A 3J4 | M | | |
| ZGWICESSNA | L72L | 17259411 | 3 07 1 | 1 1 | 230376 | 3A12 | 15470 | MITCHELL BROS BLDG SUPPLIES, BOX 250, BROOKLIN | O | | |
| ZGXI BEECH | BNM | CA 220 | 3 23 1 | 2 2 | 090774 | A100 | 16571 | COASTAL AVN ASSOCIATES, BOX 220, WAVERLEY, BON 2S0 | V | | |
| ZGYIPIPER | PA20 | 20 863 | 3 05 1 | 1 1 | 271176 | 1A4 | 15370 | HIEBERT ABE, 86 BERRYDALE AVE, WINNIPEG, R2M 1L9 | M | | |
| ZGZPIPER | PA28 | 28 25431 | 3 06 1 | 1 2 | 011076 | 2A13 | 15370 | PULTZ AVN TRNG, BOX 201, MCNABB PK, SASKATOON S7K 3J7S | S | | |
| ZHA ICESSNA | L40 | 10115 | 3 03 1 | 1 1 | 181176 | A768 | 04570 | LATULIPPE LEOPOLD, 710 SAUVAGEAU, THETFORD MINES | Q | | |
| ZHBI AERONCA | 7AC | 7AC 4243 | 3 02 5 | 1 1 | 040976 | A759 | 04570 | CLUB AERO GAILLARD, 1084 RUE THIBEAULT, HAUTERIVE | Q | | |
| ZHCICESSNA | L70B | 27051 | 3 06 1 | 1 1 | 290876 | A799 | 04470 | WARD DAVID G, 529 GRENFELL ST, OSHAWA, L1J 4W8 | O | | |
| ZHEIPIPER | PA28 | 28 5263 | 3 07 1 | 1 1 | 020976 | 2A13 | 15570 | SALE REPORTED/VENTE SIGNALEE | Q | | |
| ZHFIPIPER | PA18 | 18 6723 | 3 04 1 | 1 1 | 090576 | 1A2 | 15472 | RÖTHWELL JACK, 262 MCCLELLAN RD, OTTAWA, K2H 8N8 | O | | |
| ZHHIPIPER | PA18A | 18 2521 | 3 04 1 | 1 1 | 170775 | 1A2 | 15470 | HORLING RICHARD, RR2 STRAWBERRY LANE, NEWMARKET | O | | |
| ZHI ICESSNA | L70B | 20664 | 3 06 1 | 1 1 | 260976 | A799 | 04570 | CHARTIER GASTON, ST BARNABE SUD, CTE ST HYACINTHE | Q | | |
| ZHJICESSNA | L72G | 17253581 | 3 07 1 | 1 1 | 170976 | 3A12 | 04570 | CHAPERON NL & B, 212 LAFRANCE, ASBESTOS | Q | | |
| ZHLIPIPER | PA28 | 28 22621 | 3 06 1 | 1 1 | 091075 | 2A13 | 15570 | POULIN HERVE, 600C-1 AVE, BEAUCEVILLE EST, G0S 1AO | Q | | |
| ZHNIPIPER | PA23 | 23 1518 | 3 13 1 | 2 1 | 300976 | 1A10 | 15470 | ROBINSON MANITOULIN LTD WM, 23 PHIPPS ST, GORE BAY | O | | |
| ZHO ICESSNA | L82N | 18260428 | 3 09 1 | 1 1 | 091176 | 3A13 | 04570 | MORENCY CHARLEMAGNE G, 4651 PARK AVE, MONTREAL | Q | | |
| ZHQ ICESSNA | L77 | 17700319 | 3 07 1 | 1 1 | 050376 | A13CE | 15570 | CONTANT M & C & G, 2400 PARE, ST-FRANCOIS, LAVAL | Q | | |
| ZHS ICESSNA | L40 | 13610 | 3 03 1 | 1 1 | 250574 | A768 | 04470 | POTVIN MOE, RR1, STITTSVILLE | O | | |
| ZHTI BEECH | BNM | CA 255 | 3 23 6 | 2 2 | 060775 | A100 | 16571 | ST FELICIEEN AIR SVCS, CP 910, ST FELICIEEN, GOW 2N0 | Q | | |
| ZHULPIPER | PA23 | 23 739 | 3 15 1 | 2 1 | 010576 | 1A10 | 15170 | TZOUHALEM DVLNLS LTD, 5825 YORK RD, DUNCAN | B | | |
| ZHVLPIPER | PA22 | 22 7436 | 3 05 1 | 1 1 | 250174 | 1A6 | 15571 | DECHENES LIONEL, 551 LOUIS PHILIPPE, HAUTERIVE | Q | | |

| REGISTRATION NUMBER | TYPE | MODEL | MANUFACTURER'S NUMBER | YEAR OF CONSTRUCTION | COUNTY OF MANUFACTURE | GROSS WEIGHT | LAND - SEA - AIR | NO. OF ENGINES | CERT. OF AIRW. OR FLIGHT PERMIT VALID TO | REGISTRATION CANCELLED | AIRCRAFT TYPE | OWNER'S NAME AND ADDRESS | | PROVINCE |
|---------------------|-------------|--------|-----------------------|----------------------|-----------------------|--------------|------------------|----------------|--|------------------------|---------------|--------------------------------|---|----------|
| | | | | | | | | | | | | PROVINCE | ADDRESS | |
| REGISTRATION NUMBER | TYPE | MODEL | MANUFACTURER'S NUMBER | YEAR OF CONSTRUCTION | COUNTY OF MANUFACTURE | GROSS WEIGHT | LAND - SEA - AIR | NO. OF ENGINES | CERT. OF AIRW. OR FLIGHT PERMIT VALID TO | REGISTRATION CANCELLED | AIRCRAFT TYPE | NOM ET ADRESSE DU PROPRIETAIRE | PROVINCE | |
| ZHX2 | HUGHES | 269C | 1000049 | 3 | 05 | 6 | 1 | 2 | 140673 | | 4H12 | 15571 | OLYMPIC HELCPTRS, 1850 LAURENTIAN, MONTREAL, H4R 1J9 | Q |
| ZHY1 | AERONCA | 7AC | 7AC 7172 | 3 | 02 | 1 | 1 | 1 | 250675 | | A759 | 04571 | CLOUTIER ROGER, ST-PAMPHILE, CTE LISLET, GOR 3X0 | Q |
| ZIA2 | HUGHES | 369HS | 1000266S | 3 | 08 | 1 | 1 | 2 | 210676 | | H3WE | 28271 | TERR AIR LTD, (TERRITORIAL AIRWAYS), ROSS RIVER | Y |
| ZIB1 | PIPER | J3F60 | 4307 | 3 | 02 | 5 | 1 | 1 | 181176 | | A692 | 04575 | LEMAIRE GABRIEL, 860 BOUL ST-JOSEPH, DRUMMONDVILLE | Q |
| ZID1 | STINSON | 108 1 | 108 1635 | 3 | 06 | 1 | 1 | 1 | 150976 | | A767 | 09572 | LECORRE PAUL (TEX), 2155 CHEMIN COMTOIS, S-LOUIS-TER | Q |
| ZIE1 | PIPER | PA22 | 22 798 | 3 | 05 | 1 | 1 | 1 | 260175 | | 1A6 | 15570 | PARENT YVON C, PREISSAG, ABITIBI EST | Q |
| ZIF1 | CESSNA | A185E | 18501852 | 3 | 11 | 6 | 1 | 1 | 290477 | | 3A24 | 04470 | IRVING CONTRACTING, 1550 LAPERRIERE, OTTAWA, K1Z 7S9 | D |
| ZIH2 | HUGHES | 369HS | 1000269S | 3 | 08 | 1 | 1 | 2 | 240575 | | H3WE | 28471 | SKYROTORS LTD, BOX 7, ARNPRIOR, K7S 3H2 | Q |
| ZIJ2 | BELL | 47J | 1723 | 3 | 09 | 1 | 1 | 2 | 100173 | | 2H1 | 15570 | SEPT ILES HELCPTR SVCS LTD, CP 844, SEPT ILES | Q |
| ZIK1 | CESSNA | 140 | 12582 | 3 | 03 | 1 | 1 | 1 | 170575 | | A768 | 04571 | PIETROLUCCI ANTONIO, 745 LAURIER BLVD, ST HILAIRE | Q |
| ZIL1 | CESSNA | 172K | 17257404 | 3 | 07 | 1 | 1 | 2 | 280177 | | 3A12 | 15571 | STE-MARIE AIR, ARPT STE-MARIE, ST-JEROME, JOR 1A0 | Q |
| ZIM1 | PIPER | PA11 | 11 864 | 3 | 02 | 1 | 1 | 1 | 160576 | | A691 | 04571 | THERRIEN MAURICE, 678 RUE BRAN, ST JEROME, J7Z 2E4 | Q |
| ZIN1 | PIPER | J3C65 | 7105 | 3 | 02 | 1 | 1 | 1 | 070676 | | A691 | 04571 | LAPINTE HERVE & RAYMOND, CP 98, MANIWAKI | Q |
| ZIO1 | CHAMPION | 7GCB | 25 | 3 | 04 | 1 | 1 | 1 | 121273 | | A759 | 15570 | TREMBLAY R, BOX 40, STE THERESE DE COLOMBIE, SAGUENAY | Y |
| ZIPL | CESSNA | 1B2F | 18255006 | 3 | 09 | 1 | 1 | 1 | 220177 | | 3A13 | 04668 | BISHOP DAVID R, ETAL, 9-1544 SUMMER ST, HALIFAX | Y |
| ZIQ3 | SCHWEIZER | SGS233 | 110 | 3 | 02 | 1 | 0 | 1 | 010576 | | G2EA | 571 | MONTREAL SOARING COUNCIL, BOX 1082, ST LAURENT | Q |
| ZIS2 | ALOUETTE | SA318C | 1974 | 4 | 12 | 2 | 1 | 2 | 190376 | | H74 | 52571 | LAC ST JEAN AVN, 9501 RYAN AVE, DORVAL, H9P 1A2 | Q |
| ZIU1 | CESSNA | 180H | 18052188 | 3 | 09 | 1 | 1 | 1 | 260876 | | 5A6 | 04471 | KENNEY JOSEPH O, 597 ELIZABETH ST, PEMBROKE | Q |
| ZIV3 | BLANIK | L13 | 174801 | 4 | 02 | 1 | 0 | 1 | 100676 | | G69 | 571 | MONTREAL SOARING COUNCIL, BOX 1082, ST LAURENT | Q |
| ZIW1 | BEECH | 35 | D 1037 | 3 | 08 | 1 | 1 | 1 | 080676 | | A777 | 04571 | LABBE EMILE, VALLEE JUNCTION, CTE DE BEAUCE | Q |
| ZIX2 | BELL | 47G4A | 7743 | 3 | 09 | 6 | 1 | 2 | 040275 | | 2H3 | 15571 | LES HELCPTR TRANS-QUE LTEE, CP 460, MATAGAMI, JOY 2A0 | Q |
| ZIY2 | BELL | 47G4A | 7647 | 3 | 09 | 6 | 1 | 2 | 180476 | | 2H3 | 15571 | LES HELCPTR TRANS-QUE LTEE, CP 460, MATAGAMI, JOY 2A0 | Q |
| ZIZ1 | PILATUS | PC6B1 | 2009 | 3 | 15 | 7 | 1 | 2 | 250476 | | 7A15 | 51269 | TERR AIR LTD, (TERRITORIAL AIRWAYS), ROSS RIVER | Y |
| ZJAL | BEECH | V35 | D 8224 | 3 | 11 | 1 | 1 | 1 | 261076 | | 3A15 | 04470 | LEMENACH JEAN M, 2300-2 BLOOR ST W, TORONTO, M4W 3E2 | O |
| ZJBL | MITSUBISHI | MU2830 | 511 | 4 | 27 | 1 | 2 | 1 | 110576 | | A96 | 49270 | WESTERN CONSTR & LUMBER CO, 1111-105 AVE, EDMONTON | A |
| ZJC1 | CESSNA | J206E | 20601612 | 3 | 12 | 1 | 1 | 1 | 130772 | | A4CE | 04571 | BOISVERT RAYMOND, ST LUDGER DE FRONTENAC | Q |
| ZJEL | CESSNA | 401B | 401B0032 | 3 | 18 | 1 | 2 | 1 | 041276 | | A7CE | 04170 | COOKE LUMBER CO LTD, RR1, OKANAGAN FALLS, V0H 1R0 | B |
| ZJF1 | CESSNA | 172F | 17251880 | 3 | 07 | 1 | 1 | 1 | 141276 | | 3A12 | 04570 | MACPHERSON JOHN A, 232 CAMPION CRES, SASKATOON | S |
| ZJG1 | CESSNA | 150J | 15069854 | 3 | 04 | 1 | 1 | 2 | 281275 | | 3A19 | 04470 | AIR WINDSOR LTD, BOX 457, WINDSOR, N9A 6L7 | Q |
| ZJH1 | CESSNA | 150H | 15067970 | 3 | 04 | 1 | 1 | 2 | 200776 | | 3A19 | 04570 | AVIATION GATINEAU INC, BOX 10, LIMBOUR, JOX 2B0 | Q |
| ZJIL | PIPER | PA12 | 12 1592 | 3 | 04 | 1 | 1 | 1 | 270275 | | A780 | 15471 | THEDE JM, RR1, WAUBAUSHENE | O |
| ZJK1 | PIPER | PA28R | R7130001 | 3 | 07 | 1 | 1 | 1 | 040376 | | 2A13 | 15271 | MDSHANSKY VIRGIL P, BOX 700, VEGREVILLE, TOB 4L0 | A |
| ZJLI | PIPER | PA28 | 87125210 | 3 | 06 | 1 | 1 | 1 | 100476 | | 2A13 | 15471 | AUBIN CLAUDE J, BOX 40, SMOOTH ROCK FALLS, POL 2B0 | O |
| ZJMJ | PIPER | PA28 | 87125298 | 3 | 06 | 1 | 1 | 2 | 220576 | | 2A13 | 15471 | PENINSULA AIR SVC, HAMILTON ARPT, MT HOPE, LOR 1W0 | O |
| ZJN1 | PIPER | PA28 | 87125350 | 3 | 06 | 1 | 1 | 2 | 290676 | | 2A13 | 15471 | LONDON FLG CLUB CAN, BOX 6365 STN D, LONDON, N5V 3B9 | O |
| ZJOL | PIPER | PA28 | 87125426 | 3 | 06 | 1 | 1 | 2 | 300476 | | 2A13 | 15471 | FUNDY AVN LTD, BOX 6036 STN A, SAINT JOHN, E2L 4R5 | K |
| ZJPL | DEHAVILLAND | DH85 | 7116 | 1 | 06 | 1 | 1 | 7 | 260675 | | NIL | 07K | MACINTYRE FG, 236 ST VINCENT ST, BARRIE | O |
| ZJQL | CESSNA | 172L | 17259627 | 3 | 07 | 6 | 1 | 1 | 141276 | | 3A12 | 15470 | MOODY FJ, 22 FALLINGBROOK WOODS, SCARBOROUGH, M1N 1B8 | O |
| ZJRL | CESSNA | 140 | 8506 | 3 | 03 | 1 | 1 | 1 | 220776 | | A768 | 04471 | BYERLAY NORMAN, RR3, TILLSONBURG | O |
| ZJSL | CESSNA | 177B | 17701512 | 3 | 07 | 1 | 1 | 2 | 130575 | | A13CE | 15370 | SALE REPORTED/VENTE SIGNALEE | O |
| ZJTL | GLOBE | GC 1A | 181 | 3 | 04 | 1 | 1 | 1 | 290576 | | A766 | 04473 | COOK ARTHUR G, 519-240 LAKE PROMENADE, LONG BRANCH | O |
| ZJVL | CESSNA | 336 | 336 0056 | 3 | 13 | 1 | 2 | 1 | 010576 | | A2CE | 04470 | DOMINION AIR LEASE, 1945 LAWRENCE W, WESTON, M9N 1H3 | O |
| ZJWL | CESSNA | 310B | 35667 | 3 | 15 | 1 | 2 | 2 | 010576 | | 3A10 | 04370 | BORDAIRE LTD, BOX 246, FORT FRANCES, P9A 3M6 | O |
| ZJXL | CESSNA | 177 | 17700501 | 3 | 07 | 1 | 1 | 1 | 180476 | | A13CE | 15470 | NOREN CONSTR LTD, 255 YORKLAND BLVD, WILLOWDALE | O |
| ZJYL | PIPER | PA32 | 32 981 | 3 | 11 | 1 | 1 | 1 | 080177 | | A350 | 15470 | NADALIN DANIEL A, 9411 CHESTNUT DR, WINDSOR | O |
| ZJZ1 | PIPER | PA28 | 28 701 | 3 | 07 | 1 | 1 | 1 | 011175 | | 2A13 | 15158 | CLEMENTS ROSS, 888 CALVERHALL N VANCOUVER, V7L 1X9 | B |
| ZKB1 | CESSNA | 172 | 36036 | 3 | 06 | 1 | 1 | 1 | 290675 | | 3A12 | 04470 | EDWARDS EARL & BLANCHETTE M, 2531 MCCOUGALL, WINDSOR | O |
| ZKCL | BELLANCA | 7ACA | 5 71 | 3 | 02 | 1 | 1 | 1 | 311076 | | A759 | 04471 | OLDFIELD DONALD C, RR2, PORT PERRY | O |

| MARCQUES MARQUES | TYPE | MODEL | MANUFACTURE NUMBER NUMERO DU CONSTRUCTEUR | COUNT OF MANUFACTURE PART DE CONSTRUCTION | GROSS WEIGHT POIDS BRUT | LAND - SEA - SJ RQUES - FLOTTEUR - EOS | O. O. B. N. | J. SECS. DU J. ET N. | NO. OF ENGINES NOMBRE DE MOTEURS | PUSHING COURSE A | CERTIFICAT DE NAVIGABILITE BY PERMS DE VOL VALABLE JUSQU'AU | REGISTRATION CANCELLED RADIATION FROM AIRWAY | AMCRAFT TYPE APPROVAL OR SPECS. | TYPE D'APPROBATION OU DE SPECIFICATIONS | ENGINE MANUFACTURER CONSTRUCTEUR DU MOTEUR | REGION | YEAR IMPORTED ANNEE D'IMPORTATION | OWNER'S NAME AND ADDRESS NOM ET ADRESSE DU PROPRIETAIRE | PROVINCE |
|----------------------|------|--------|--|--|----------------------------|---|-------------|----------------------|-------------------------------------|---------------------|--|---|--|--|---|--------|--------------------------------------|--|----------|
| | | | | | | | | | | | | | | | | | | | |
| ZKD2BELL | | 47J | 1732 | 3 | 08 1 | | | | 1 | 1 | 080175 | | 2H1 | 15670 | | | | GALBRAITH EQUIPMENT, BOX 3306 STN B, SAINT JOHN | K |
| ZKF1PIPER | | PA28 | 28 24378 | 3 | 06 1 | | | | 1 | 1 | 201176 | | 2A13 | 15471 | | | | SWAN MOTORS LTD GEORGE, 110 ONTARIO ST, SUNDRIDGE | O |
| ZKG1PIPER | | J4E | 4 1600 | 3 | 03 1 | | | | 1 | 1 | 170372 | | A740 | 04470 | | | | SALE REPORTED/VENTE SIGNALEE | O |
| ZKH1PIPER | | PA24 | 24 4389 | 3 | 10 1 | | | | 1 | 1 | 110377 | | 1A15 | 15470 | | | | TAYLOR HW, ETAL, 53 SENATOR REESORS DR, MARKHAM | O |
| ZKT1PIPER | | PA12 | 12 462 | 3 | 04 1 | | | | 1 | 1 | 160776 | | A780 | 15471 | | | | COX CHARLES A, RR2, NANTICOKE, NOA 1LO | O |
| ZKJ1DEHAVILLAND | | DHC 2 | 1001 | 1 | 16 6 | | | | 1 | 2 | 300476 | | A22 | 165 | | | | BROCHU INDS, 3700 BLVD ST JOSEPH E, MONTREAL, H1X 1W6 | Q |
| ZKR1CESSNA | | 310L | 31010053 | 3 | 16 1 | | | | 2 | 1 | 110376 | | 3A10 | 04470 | | | | ZAMONSKY GILBERT, 6-10 WASDALE CRES, TORONTO, M6A 1W8 | O |
| ZKM1AERONCA | | 7AC | 7AC 3810 | 3 | 02 1 | | | | 1 | 1 | 170576 | | A759 | 04471 | | | | ROY LORENZO, 7828 THOROLD STONE RD, NIAGARA FALLS | O |
| ZK01CESSNA | | 172 | 29484 | 3 | 06 1 | | | | 1 | 1 | 200676 | | 3A12 | 04471 | | | | SISSON ALVIN MAURICE, 698 CAPITAL STREET, WINDSOR | O |
| ZK03SCHLEICHER | | K88 | 1020 | 4 | 01 1 | | | | 0 | 1 | 130576 | | G70 | 472 | | | | WINDSOR GLIDING CLUB, 2058 ST ANNE, WINDSOR, N8N 1V7 | O |
| ZKR1CESSNA | | 140 | 12543 | 3 | 03 1 | | | | 1 | 1 | 010477 | | A768 | 04471 | | | | HARRIS JOHN L, 24 DAVIDSON RD, AURORA, L4G 2B1 | O |
| ZKS1PIPER | | J3F50 | 3524 | 3 | 02 1 | | | | 1 | 1 | 291072 | | A692 | 04471 | | | | MADIGAN ROY, POINTE AU BARIL | O |
| ZKT1CESSNA | | 140 | 14851 | 3 | 03 1 | | | | 1 | 1 | 050976 | | A768 | 04471 | | | | HOUSTON WALLACE P, BOX 6184 STN D, LONDON | O |
| ZK01DEHAVILLAND | | DHC 2 | 382 | 1 | 16 7 | | | | 1 | 2 | 140576 | | A22 | 165 | | | | BROCHU INDS, 3700 BLVD ST JOSEPH E, MONTREAL, H1X 1W6 | Q |
| ZKW1DEHAVILLAND | | DHC 3 | 461 | 1 | 21 5 | | | | 1 | 2 | 110277 | | A27 | 173 | | | | ATHABASKA AIRWAYS, BOX 817, PRINCE ALBERT, S6V 5S4 | S |
| ZKX1AERONCA | | 7AC | 7AC 3278 | 3 | 02 1 | | | | 1 | 1 | 111074 | | A759 | 04471 | | | | ROBBINS GEORGE ALAN, RR7 NEWBURGH, NAPANEE, K7R 3L2 | O |
| ZKY1PIPER | | PA28R | 28R30779 | 3 | 07 1 | | | | 1 | 1 | 030377 | | 2A13 | 15471 | | | | BORSCH ROMAN N, 299 FOREST HILL RD, TORONTO, M5P 2N7 | O |
| ZKZ1CESSNA | | L20 | 11414 | 3 | 03 1 | | | | 1 | 1 | 280275 | | A768 | 04471 | | | | WALSH ROBERT & FOWLER LARRY, 5920 E C ROW, TECUMSEH | O |
| ZLB1CESSNA | | L75 | 55077 | 3 | 07 1 | | | | 1 | 1 | 110676 | | 3A17 | 04170 | | | | GRAHAM RUTH E, 3091 SPURAWAY AVE, PORT COQUITLAM | B |
| ZLC1STITTS PLAYMATES | | SALLA | 114 | 1 | 03 1 | | | | 1 | 6 | 010976 | | NIL | 151 | | | | STAETH EUGENE A, 3885 SAANICH RD, VICTORIA, V8X 1Y5 | B |
| ZLE1CHAMPION | | 7ECA | 791 71 | 3 | 04 1 | | | | 1 | 1 | 011076 | | A759 | 15470 | | | | WOOLFE C, 3376 ENNISKILLEN CIRC, MISSISSAUGA, L5C 2N1 | O |
| ZLF1CHAMPION | | 7GCBC | 297 71 | 3 | 04 2 | | | | 1 | 1 | 110476 | | A759 | 15170 | | | | MILLER VAN F, BOX 874, FORT ST JAMES | B |
| ZLGLALON | | A2A | 8 254 | 3 | 03 1 | | | | 1 | 1 | 270975 | | A787 | 04170 | | | | STANHOPE JE & BLAIR WS, 8504 MONTCALM, VANCOUVER | B |
| ZLHE1EMERAUDE | | CP304 | 1315 | 1 | 03 1 | | | | 1 | 6 | 130576 | | NIL | 041 | | | | DEJONG JACK & LAURIE, RR2, COURTENAY | B |
| ZLJ1PIPER | | PA22 | 5 1079 | 3 | 03 1 | | | | 1 | 1 | 161172 | | A725 | 04170 | | | | ELEENOR JOSEPH, 48753 RYDER LAKE RD, SARDIS, VOX 1Y0 | B |
| ZLJ1PIPER | | PA22 | 22 2894 | 3 | 05 1 | | | | 1 | 1 | 050876 | | LA6 | 15170 | | | | BARBER ADJUSTING SVCS, 839 BROWNWOOD RD, RICHMOND | B |
| ZLK1PIPER | | PA22 | 5 1155 | 3 | 03 1 | | | | 1 | 1 | 150873 | | A725 | 04172 | | | | WOHLGEMUTH ALLAN, 6 GOVERNMENT RD, NELSON, V1L 4L8 | B |
| ZLM1CESSNA | | L72G | 17254046 | 3 | 07 1 | | | | 1 | 1 | 121075 | | 3A12 | 04170 | | | | HEPPNER PETER, 7113 SUMAS PRAIRIE RD, RR1, SARDIS | B |
| ZLN1CESSNA | | L75 | 55364 | 3 | 07 1 | | | | 1 | 1 | 160476 | | 3A17 | 04171 | | | | HAIGH M & COLLEN D, 3775 THULIN ST, CAMPBELL RIVER | B |
| ZLQ1CESSNA | | L77B | 17701604 | 3 | 07 1 | | | | 1 | 1 | 200976 | | A13CE | 15170 | | | | DAEMS JOSEPH F, 1471 BRADNER RD RR2, ALDERGROVE | B |
| ZLS1CESSNA | | J206C | J2061052 | 3 | 12 6 | | | | 1 | 1 | 141276 | | A4CE | 04170 | | | | JORGENSEN E B & ELMER M, 574 LOWRY LANE, N VANCOUVER | B |
| ZLT1BENSEN | | 88M | JDS3 | 1 | 01 1 | | | | 1 | 6 | 281071 | | NIL | 381 | | | | KOMM HUGH W, RR1 BAILEY ROAD, WHONNOCK, VOM 1S0 | B |
| ZLU1CESSNA | | A185E | 18501838 | 3 | 11 6 | | | | 1 | 2 | 220176 | | 3A24 | 04270 | | | | TRANS NORTH TURBO AIR 1971, BOX 4338, WHITEHORSE | Y |
| ZLV1STINSON | | 108 1 | 108 805 | 3 | 06 1 | | | | 1 | 1 | 010673 | | A767 | 09170 | | | | NEVILLE IAN, 230-787-6 AVE E, VANCOUVER, V5T 1L7 | B |
| ZCX1FLY BABY | | LA | 66 51 | 1 | 01 1 | | | | 1 | 6 | 010576 | | NIL | 041 | | | | O'DONNELL HUGH J, 2239 ARNASON RD, CAMPBELL RIVER | B |
| ZLY1FLY BABY | | | 2627 | 1 | 02 1 | | | | 1 | 6 | 260876 | | NIL | 041 | | | | STUNDEN RA, 1028 SHELL RD, RICHMOND | B |
| ZLZ1ALOUETTE | | SA318C | 2203 | 4 | 12 1 | | | | 1 | 2 | 060676 | | H74 | 52171 | | | | TRANSWEST HELCPTRS (1965) LTD, 2792 NORLAND, BURNABY | B |
| ZMA1SMITH BIPLANE | | OSA 1 | | 1 | 01 1 | | | | 1 | 6 | 110776 | | NIL | 153 | | | | MILLS WILLIAM F, CARLYLE, SOC ORO | S |
| ZMB1CESSNA | | L72H | 17255712 | 3 | 07 1 | | | | 1 | 1 | 180976 | | 3A12 | 04470 | | | | STEWART G PAUL, RR1, EDEN | O |
| ZMC1PIPER | | PA18 | 18 8342 | 3 | 04 1 | | | | 1 | 1 | 281076 | | LA2 | 15470 | | | | HUGHES DONALD & EDWIN, NAKINA, POT 2HO | O |
| ZME1PIPER | | PA28 | 28 26171 | 3 | 06 1 | | | | 1 | 1 | 091176 | | 2A13 | 15270 | | | | GAULTIER BENOIT, RR2, MEMBUEY, TOH 3S0 | A |
| ZMF1CESSNA | | L72B | 17248309 | 3 | 06 1 | | | | 1 | 1 | 230876 | | 3A12 | 04370 | | | | ALLIED AUTO PART, 1911 KING EDWARD, WINNIPEG, R2R ON3M | M |
| ZMH1CESSNA | | L82 | 83567 | 3 | 08 1 | | | | 1 | 1 | 260876 | | 3A13 | 04470 | | | | MCKAY LARRY J, RR3, GRANTON, NOM 1V0 | O |
| ZMI1BEECH | | BNM | CA 178 | 3 | 23 1 | | | | 2 | 2 | 170576 | | A100 | 16370 | | | | PARSONS AIRWAYS NORTHERN, BOX 759, FLIN FLON, R8A 1N6M | M |
| ZMK1CESSNA | | L80H | 18051816 | 3 | 09 1 | | | | 1 | 1 | 100676 | | 5A6 | 04371 | | | | JSC HOLDINGS LTD, BOX 100, THOMPSON, R8N 1M9 | M |
| ZML1AERONCA | | 7CCM | 7CCM 207 | 3 | 03 1 | | | | 1 | 1 | 190177 | | A759 | 04374 | | | | MCDONALD THOMAS D, 129 THIRD ST, DRYDEN, P8N 2V8 | O |
| ZMM1CESSNA | | L80 | 81820 | 3 | 08 7 | | | | 1 | 1 | 120976 | | 5A6 | 04470 | | | | DAUNCEY CONSTRUCTION LTD, BRIDGENORTH, KOL 1HO | O |
| ZMN1STINSON | | 108 3 | 108 4857 | 3 | 07 1 | | | | 1 | 1 | 090776 | | A767 | 09170 | | | | HARRISON CONTR PR-GEORGE J, 1362 ROSE, S-PR-GEORGE | B |

| MARKING MARQUE | CITY, AC, CAT, DATING | TYPE | MODEL | MANUFACTURER'S NUMBER NUMERO DU CONSTRUCTEUR | COUNTRY OF MANUFACTURE PAIS DE CONSTRUCTION | GROSS WEIGHT POIDS BRUT | LAND-SEA-AIR TERR-PLATEAU-AER | NO. OF ENGINES NBR DE MOTEURS | PURPOSE DESIGN A | CERT. OF AIRC. OR FLIGHT PERMIT VALID TO CERTIFICAT DE NAVIGABILITE OU PERMIS DE VOL VALABLE JUSQU'AU | REGISTRATION CANCELLED ANNULLATION D'AVANCEE | AIRCRAFT TYPE APPROVAL OR SPECS. TYPE D'APPROBATION OU DE SPECIFICATIONS | ENGINE MANUFACTURER CONSTRUCTEUR DU MOTEUR | OWNER'S NAME AND ADDRESS NOM ET ADRESSE DU PROPRIETAIRE | | PROVINCE |
|-------------------|-----------------------|--------|----------|---|--|----------------------------|----------------------------------|----------------------------------|---|--|---|---|---|--|---------|----------|
| | | | | | | | | | | | | | | REG. NO. | ADDRESS | |
| ZMO | BEECH | 3NM | CA 209 | 3 23 1 | 2 2 | TA0476 | A100 | 16170 | ALERT BAY AIR SERVICES LTD, BOX 317, CAMPBELL RIVER | B | | | | | | |
| ZMP | TAYLORCRAFT | BC12D | 4 13025 | 3 03 1 | 1 1 | 131176 | A696 | 04270 | JEANNOTTE JOSEPH E, MEADOW PORTAGE | M | | | | | | |
| ZMR | BEECH | BNM | CA 242 | 3 23 1 | 2 2 | 120876 | A100 | 16470 | AIR WINDSOR LTD, BOX 457, WINDSOR, N9A 6L7 | O | | | | | | |
| ZMS | CESSNA | 170A | 19219 | 3 06 6 | 1 1 | 121276 | A799 | 04370 | HAIGHT TREVOR, 213 COLONIZATION AVE, DRYDEN, P8N 2M6 | O | | | | | | |
| ZMT | PIPER | PA18 | 18 2333 | 3 03 1 | 1 1 | 051174 | LA2 | 15370 | COUSINEAU RICHARD, BOX 14 GRP 24, LOCKPORT, ROC 1H0 | M | | | | | | |
| ZMU | CESSNA | A185E | 18501832 | 3 11 3 | 1 2 | 060277 | 3A24 | 04370 | ILFORD-RIVERTON AIRWAYS, HGR 4 INTL ARPT, WINNIPEG | M | | | | | | |
| ZMV | CESSNA | L72L | 17259508 | 3 07 1 | 1 1 | 100576 | 3A12 | 15470 | BLAKE MICHAEL L, 14 CAVALIER CRES, THORNHILL, L4J 1K5 | O | | | | | | |
| ZMX | NORSEMAN | VI | 669 | 1 20 7 | 1 2 | 040377 | A9 | 17371 | BEARSKIN LAKE AIR SVC LTD, BIG TROUT LAKE, POV 1G0 | O | | | | | | |
| ZMY | CESSNA | L70A | 19156 | 3 06 1 | 1 1 | 040476 | A799 | 04370 | LAMONT JS & BASTIN RQ, 423 BOREHAM, WINNIPEG, R3P 0J9 | M | | | | | | |
| ZND | TAYLORCRAFT | BC12D8 | 12035 | 3 02 1 | 1 1 | 170876 | A696 | 04372 | NORTHERN LIGHT GOSPEL MISS, BOX 315, RED LAKE | O | | | | | | |
| ZNE | CESSNA | L82G | 18255274 | 3 09 1 | 1 1 | 190177 | 3A13 | 04371 | BRADSHAW ENTPRS LTD, BOX 249, ARBORFIELD, SOE 0A0 | S | | | | | | |
| ZNG | BEECH | 3NM | CA 182 | 3 23 6 | 2 2 | 220676 | A100 | 16371 | SILVER PINE AIR SVCS LTD, BOX 20, PINE FALLS, ROE 1M0 | M | | | | | | |
| ZNH | BEECH | 3NM | CA 275 | 3 23 1 | 2 1 | 110576 | A100 | 16470 | MCQUARRIE JOHN, 918-2045 CARLING AVE, OTTAWA, K2A 1G5 | O | | | | | | |
| ZNI | CESSNA | L80H | 18052160 | 3 09 1 | 1 2 | 291276 | 5A6 | 04270 | ED'S FIELD CONSTRUCTION LTD, BOX 1317, BROOKS | A | | | | | | |
| ZNJ | CESSNA | L80H | 18052170 | 3 09 1 | 1 1 | 280776 | 5A6 | 04370 | SYNOD OF DIOCESE OF KEEWATIN, BOX 118, KENORA | O | | | | | | |
| ZNK | CESSNA | A185E | 18501822 | 3 11 1 | 1 1 | 150576 | 3A24 | 04570 | PELLETIER R & CAVANAGH G, 1159 BOISJOLI, HAUTERIVE | Q | | | | | | |
| ZNL | CESSNA | A185E | 18501826 | 3 11 7 | 1 2 | 221275 | 3A24 | 04270 | KOENENS AIR SVC LTD, BOX 233, YELLOWKNIFE | T | | | | | | |
| ZNM | CESSNA | A185E | 18501829 | 3 11 5 | 1 1 | 090177 | 3A24 | 04270 | INTL DRILLING FLUIDS, 700-310-9 AVE, CALGARY, T2P 1K5 | A | | | | | | |
| ZNN | CESSNA | A185E | 18501830 | 3 11 1 | 1 1 | 180576 | 3A24 | 04570 | BARRETTE & SAUCIER LIMITEE, CONTOIS, JOY 2T0 | Q | | | | | | |
| ZNO | CESSNA | A185E | 18501831 | 3 11 2 | 1 1 | 250876 | 3A24 | 04671 | CARON ROBERT, CANADA ROAD, EDMUNDSTON | K | | | | | | |
| ZNP | CESSNA | L77B | 17701596 | 3 07 1 | 1 1 | 151276 | A13CE | 15370 | PINEACRE EQPT LTD, 1114 BOTHWELL DR, SWIFT CURRENT | S | | | | | | |
| ZNQ | BEECH | BNM | CA 218 | 3 23 1 | 2 2 | 260275 | A100 | 16370 | BEARSKIN LAKE AIR SVC LTD, BIG TROUT LAKE, POV 1G0 | O | | | | | | |
| ZNS | CESSNA | U206D | U2061354 | 3 12 6 | 1 2 | 200576 | A4CE | 04370 | RAINY LAKE AIRWAYS LTD, BOX 790, FORT FRANCES | D | | | | | | |
| ZNT | CESSNA | L77B | 17701600 | 3 07 1 | 1 1 | 290376 | A13CE | 15272 | NRTHN ALTA DENTURE CLINICS, 9924 RICHMOND, G-PRAIRIE | A | | | | | | |
| ZNU | CESSNA | L77RG | 77RG0010 | 3 09 1 | 1 2 | 231276 | A20CE | 15470 | OTTAWA FLYING CLUB, SUB 61 CFB OTTAWA, KIA 0K5 | O | | | | | | |
| ZNV | CESSNA | L72H | 17256043 | 3 07 1 | 1 1 | 220976 | 3A12 | 04370 | GOERTZEN WILLIAM, HOMEWOOD, ROG 0Y0 | M | | | | | | |
| ZNW | CESSNA | B37F | B3701325 | 3 15 1 | 2 2 | 101276 | A6CE | 04270 | LETHBRIDGE AIR SVC LTD, BOX 1171, LETHBRIDGE, T1J 4A4 | A | | | | | | |
| ZNX | CESSNA | L50H | 15067941 | 3 04 1 | 1 1 | 030576 | 3A19 | 04370 | MCLEOD D DEAN WM F & DONALD F, WAPELLA, SOG 4Z0 | S | | | | | | |
| ZNY | CESSNA | U206E | 20601613 | 3 12 1 | 1 1 | 220576 | A4CE | 04570 | SHERWOOD AIR SVC INC, 978 RUE LISIEUX, SHERBROOKE | Q | | | | | | |
| ZNZ | CESSNA | L82A | 51363 | 3 08 1 | 1 1 | 261176 | 3A13 | 04370 | CHARLES WILLIAM W, BOX 37, PLEASANTDALE, SOK 3H0 | S | | | | | | |
| ZOA | CESSNA | L72 | 36896 | 3 06 1 | 1 1 | 290576 | 3A12 | 04270 | KNUDSON JOHN, ETAL, BOX 261, CLARESHOLM TOL 0T0 | A | | | | | | |
| ZOB | CESSNA | L50G | 15065544 | 3 04 1 | 1 1 | 050876 | 3A19 | 04270 | KRAYCHY RAYMOND & JULIETA, BOX 304, REDWATER, TOA 2H0 | A | | | | | | |
| ZOC | PIPER | PA20 | 20 926 | 3 05 5 | 1 1 | 190175 | 1A4 | 15270 | FORTIN GEORGE J, BOX 277, TURNER VALLEY, TOL 2A0 | A | | | | | | |
| ZOD | CESSNA | L70B | 20855 | 3 06 7 | 1 1 | 270276 | A799 | 04270 | VASSEUR PAUL, BOX 36, THREE HILLS, TON 2A0 | A | | | | | | |
| ZOG | PIPER | PA23 | 27 3182 | 3 16 1 | 2 2 | 261176 | 1A10 | 15270 | CONTACT AIRWAYS LTD, BOX 5175, FORT McMURRAY, TOA 1K0 | A | | | | | | |
| ZOH | PIPER | PA23 | 23 1265 | 3 13 1 | 2 1 | 100476 | 1A10 | 15271 | KITSON LEASING LTD, BOX 115, DAWSON CREEK, V1G 4E9 | B | | | | | | |
| ZOI | BEECH | BNM | CA 213 | 3 23 1 | 2 1 | 240676 | A100 | 16270 | RAGAN CONSTRUCTION LTD DOUG, BOX 506, DAWSON CREEK | B | | | | | | |
| ZOJ | CESSNA | L50H | 15068195 | 3 04 1 | 1 1 | 281273 | 3A19 | 04270 | GAUTHIER JEAN, ETAL, BOX 187, MEDICINE HAT T1A 7E9 | A | | | | | | |
| ZOK | PIPER | PA11 | 11 824 | 3 02 1 | 1 1 | 020876 | A691 | 04270 | SJOGREN GEORGE S, 2616 LAUREL CRES SW, CALGARY | A | | | | | | |
| ZOL | CESSNA | L70B | 25074 | 3 06 1 | 1 1 | 250876 | A799 | 04371 | THOMAS NE & HC, GRANDORA | S | | | | | | |
| ZOM | CESSNA | L75A | 56263 | 3 07 1 | 1 1 | 110876 | 3A17 | 04371 | SALE REPORTED/VENTE SIGNALÉE | S | | | | | | |
| ZON | CESSNA | L72A | 47694 | 3 06 1 | 1 1 | 030377 | 3A12 | 04271 | LOUELE INVESTMENTS LTD, BOX 1600, ST PAUL, TOA 3A0 | A | | | | | | |
| ZOP | CESSNA | A185E | 18501835 | 3 11 1 | 1 1 | 080476 | 3A24 | 04271 | COOKE TERRY EDWARD, 300-100A AVE, DAWSON CREEK | B | | | | | | |
| ZOQ | HASLOH | A 100 | A 100 | 1 01 1 | 1 6 | 200172 | NIL | 882 | SALE REPORTED/VENTE SIGNALÉE | A | | | | | | |
| ZOR | CESSNA | 310 | 35128 | 3 15 1 | 2 2 | 080476 | 3A10 | 15271 | AIRSPRAY (1967), HGR 8 INDL ARPT, EDMONTON, T5G 2Z3 | A | | | | | | |
| ZOS | BEECH | H35 | 0 4983 | 3 09 1 | 1 1 | 080277 | 3A15 | 04271 | COLLIERS JEWELRY DAWSON CREEK, BOX 450, CASTOR | A | | | | | | |
| ZOT | NIEUPORT SCOUT | 24B1S | 1917 | 1 01 1 | 1 6 | 240576 | NIL | 044 | ONT AVN HISTORICAL SOCIETY, 6 GEORGE ST S, BRAMPTON | O | | | | | | |
| ZOU | AERONCA | FCCM | FCCM 110 | 3 03 1 | 1 1 | 240377 | A759 | 04271 | ZOU VENTURES CORP, 9940-104 AVE, FT ST-JOHN, V1J 2K3 | B | | | | | | |

| MACHINES MARQUES | TYPE | MODEL | MANUFACTURER'S NUMBER NUMERO DU CONSTRUCTEUR | COUNT OF MANUFACTURE DATE DE CONSTRUCTION | ENGINES WEIGHT POIDS BRUT | LAND - SEA - AIR TERRAIN - MER - AIR | D. OR D. B. H. | J. SEAT OR J. FE H. | NO. OF ENGINES NOMBRE DE MOTEURS | PURPOSE DESTINÉE A | CER. OF AIRW. OR FLIGHT PERMIT VALID TO CERTIFICAT DE NAVIGABILITE OU PERMIS DE VOL VALABLE JUSQU'AU | REGISTRATION CANCELLED ANNULATION JOURNALIER | AIRCRAFT TYPE APPROVAL OR SPEC. TYPE D'APPROBATION OU DE SPECIFICATIONS | ENGINE MANUFACTURER'S CONSTRUCTEUR DU MOTEUR | OWNER'S NAME AND ADDRESS NOM ET ADRESSE DU PROPRIETAIRE | | PROVINCE |
|---------------------|------|--------|---|--|------------------------------|---|----------------|---------------------|-------------------------------------|-----------------------|---|---|---|---|--|---|----------|
| | | | | | | | | | | | | | | | YEAR IMPORTED ANNEE D'IMPORTATION | | |
| ZOV1BEECH | | 58 | TH 167 | 3 16 1 | | | | | 2 1 | 1 | 070776 | | 3A16 | 04671 | NEILL & GUNTER LTD, BOX 713, FREDERICTON, E3B 5B4 | K | |
| ZOW1PIPER | | PA31 | 31 743 | 3 18 1 | | | | | 2 2 | 2 | 261176 | | A8EA | 15273 | CONTACT AIRWAYS LTD, BOX 5175, FORT McMURRAY, TOA 1K0 | A | |
| ZOX1CESSNA | | 180H | 18052104 | 3 09 1 | | | | | 1 2 | 1 | 110776 | | 5A6 | 04271 | PEACE AIR LTD, BOX 1357, PEACE RIVER, TOH 2X0 | A | |
| ZOZ1CESSNA | | 150G | 15065217 | 3 04 1 | | | | | 1 1 | 1 | 171176 | | 3A19 | 04271 | MOLINE RC, ETAL, 13516-108 ST, EDMONTON T5E 4X6 | A | |
| ZPALBEECH | | B5 | D 1228 | 3 08 1 | | | | | 1 1 | 1 | 210476 | | A777 | 04271 | PETERSEN VM, 1107-11307-99 AVE, EDMONTON, T5K 0H2 | A | |
| ZPBIPIPER | | PA24 | 24 829 | 3 08 1 | | | | | 1 1 | 1 | 260476 | | 1A15 | 15271 | JOHNSON HAROLD W, BOX 157, GALAHAD, TOB 1R0 | A | |
| ZPCI AERO COMMANDER | | 100180 | 5159 | 3 07 1 | | | | | 1 1 | 1 | 210676 | | 1A21 | 15272 | LANG EARL, PEORIA | A | |
| ZPD1BEECH | | D35 | D 3661 | 3 08 1 | | | | | 1 1 | 1 | 050476 | | A777 | 04271 | CASWELL ROBERT G, BOX 419, DYEN, TOJ 2J0 | A | |
| ZPE1PIPER | | PA23 | 23 1242 | 3 13 1 | | | | | 2 1 | 1 | 040976 | | 1A10 | 15271 | SUNDQUIST NELS, 1519 SCENIC DRIVE, LETHBRIDGE | A | |
| ZPFI CESSNA | | 172L | 17259712 | 3 07 1 | | | | | 1 2 | 2 | 291273 | | 3A12 | 15271 | JOHNSTON AIR SVCS LTD, BOX 873, RED DEER, T4N 5H3 | A | |
| ZPG2ALOUETTE | | SA318C | 2217 | 4 12 5 | | | | | 1 2 | 2 | 280372 | | H74 | 52271 | CANWEST AVN LTD, 3444 BULYEA CRES NW, CALGARY | A | |
| ZPH1CESSNA | | A185E | 18501883 | 3 11 1 | | | | | 1 1 | 1 | 220576 | | 3A24 | 04471 | JURMALIETIS BL, 610 PEMBROKE ST W, PEMBROKE, K8A 5P3 | O | |
| ZPI1CESSNA | | 170A | 19161 | 3 06 1 | | | | | 1 1 | 1 | 010476 | | A799 | 04271 | LABRIE GERALD A, BOX 720, MANNING, TOH 2M0 | A | |
| ZPJ1CESSNA | | 182A | 34693 | 3 08 1 | | | | | 1 1 | 1 | 140377 | | 3A13 | 04271 | HINTON JOHN F, 8903-120 ST, EDMONTON, T6G 1X6 | A | |
| ZPK1BEECH | | 95A55 | TC 482 | 3 15 1 | | | | | 2 1 | 2 | 300476 | | 3A16 | 04271 | HELLAND RONAN GARTH, 3908-118 AVE, EDMONTON, T5W 0Z9 | A | |
| ZPL1CESSNA | | B37F | 33701336 | 3 15 1 | | | | | 2 1 | 2 | 120576 | | A6CE | 04271 | TAILLIEU CONSTR LTD, LOT3, ROBLIN BLVD, RR1, HEADINGLY | M | |
| ZPM1PIPER | | PA28 | 28 25568 | 3 06 1 | | | | | 1 1 | 1 | 190476 | | 2A13 | 15271 | FERNANDO JOSEPH TLC, BOX 188, MANNVILLE, TOB 2W0 | A | |
| ZPN1CESSNA | | 172H | 17255315 | 3 07 1 | | | | | 1 1 | 1 | 170576 | | 3A12 | 04271 | BERKE HERB F & BERGIN DON S, HIGH RIVER, TOL 1B0 | A | |
| ZPO1 AERO COMMANDER | | 100180 | 5213 | 3 07 1 | | | | | 1 1 | 1 | 250976 | | 1A21 | 15273 | CAMPBELL LAWRENCE N, 6220-49 AVE, CAMROSE, T4V 0P3 | A | |
| ZPP1CESSNA | | 180A | 32696 | 3 08 1 | | | | | 1 1 | 1 | 150576 | | 5A6 | 04371 | EATONIA AIRSPRAY LTD, BOX 340, EATONIA | S | |
| ZPQ3S F W J | | MU1303 | 101 | 4 01 1 | 1 | 0 | 6 | | | | 120776 | | NIL | | MASAK P & GAETTENS R, 911 BRIMORTON, SCARBOROUGH | O | |
| ZPRI MUSTANG | | II | 213 | 1 03 1 | | | | | 1 6 | 1 | 130776 | | NIL | 152 | LEWIS RA, 10972 70 AVE, EDMONTON | A | |
| ZPT1CESSNA | | 182G | 18255379 | 3 09 1 | | | | | 1 1 | 1 | 030676 | | 3A13 | 04271 | MORGAN TANK TRUCK SERVICE LTD, BOX 1561, OLDS | A | |
| ZPU1PIPER | | PA25 | 25 4116 | 3 09 1 | | | | | 1 7 | 1 | 140476 | | 2A10 | 15271 | DONALDA AIR LIMITED, DONALDA, TOB 1H0 | A | |
| ZPV1CESSNA | | 150G | 15066564 | 3 04 1 | | | | | 1 1 | 1 | 050277 | | 3A19 | 04271 | RUBULTAK DICK R, 61-13435-97 ST, EDMONTON, T5E 4C8 | A | |
| ZPW1CESSNA | | 150L | 15072552 | 3 04 1 | | | | | 1 2 | 2 | 200576 | | 3A19 | 04471 | MAPLE AIR SVCS LTD, MAJOR MACKENZIE DRIVE, MAPLE | O | |
| ZPX1CESSNA | | 150L | 15072553 | 3 04 1 | | | | | 1 2 | 2 | 141076 | | 3A19 | 04271 | COLD LAKE FLYING CLUB, BOX 1280, MEDLEY, TOA 2M0 | A | |
| ZPY1PIPER | | PA22 | 22 2049 | 3 05 1 | | | | | 1 1 | 2 | 200774 | | 1A6 | 15271 | GROENEVELDT LEO & JOY, BOX 2085, HINTON, TOE 1C0 | A | |
| ZPZ1PIPER | | PA28 | 28 23181 | 3 06 1 | | | | | 1 1 | 1 | 280576 | | 2A13 | 15271 | STEPHANI MOTORS LTD, BOX 589, BARRHEAD | A | |
| ZQB1CESSNA | | 180H | 18052157 | 3 09 1 | | | | | 1 2 | 2 | 160576 | | 5A6 | 04470 | TURCOTTE-WAGNER ENTPRS LTD, BOX 159, GOGAMA, POW 1W0 | O | |
| ZQC1CESSNA | | 150F | 15064121 | 3 04 1 | | | | | 1 1 | 1 | 121275 | | 3A19 | 04370 | CHAPMAN MOTORS LTD, KILLARNEY, ROK 1G0 | M | |
| ZQD1STINSON | | 108 1 | 108 1413 | 3 06 1 | | | | | 1 1 | 1 | 011176 | | A767 | 09370 | RAYNOR E RONALD, 80 YALE AVE, THOMPSON, R8N 0J9 | M | |
| ZQH1BEECH | | BNM | CA 258 | 3 23 1 | | | | | 2 2 | 2 | 290177 | | A100 | 16370 | SEVERN ENTPR LTD, BOX 204 STN F, THUNDER BAY, P7C 4V8 | O | |
| ZQI1CESSNA | | 172G | 17254780 | 3 07 1 | | | | | 1 1 | 1 | 030676 | | 3A12 | 04370 | ALTMAN TOM, MORTLACH, SOH 3E0 | S | |
| ZQK1CESSNA | | 140 | 8921 | 3 03 1 | | | | | 1 1 | 1 | 150377 | | A768 | 04371 | VELDHOEN J HARVEY, BOX 1092, KINDERSLEY, SOL 1S0 | S | |
| ZQL1AERONCA | | 7BCM | 7AC 5214 | 3 02 1 | | | | | 1 1 | 1 | 010277 | | A759 | 04370 | PEDDIE WB, 726 PARKHILL ST, WINNIPEG, R2Y 0V3 | M | |
| ZQM1AERONCA | | 7AC | 7AC 6561 | 3 02 1 | | | | | 1 1 | 1 | 170277 | | A759 | 04373 | HUGHES E, 140 SHUNIAH ST, THUNDER BAY, P7A 2Z3 | O | |
| ZQN1HOONEY | | M20C | 670050 | 3 08 1 | | | | | 1 1 | 1 | 070177 | | 2A3 | 15370 | YERGENS ERNEST, 2900 PARK ST, REGINA, S4N 2H8 | S | |
| ZQP1CESSNA | | 140 | 9561 | 3 03 5 | | | | | 1 1 | 1 | 200976 | | A768 | 04371 | DANIELSON HENRY O, 308 MCKENZIE W, ATKOKAN, POT 1C0 | O | |
| ZQQ1HOONEY | | M20C | 1991 | 3 08 1 | | | | | 1 1 | 1 | 200976 | | 2A3 | 15370 | HINCHCLIFFE JF & HONIG JL, BOX 94, BOWSMAN, ROL 0H0 | M | |
| ZQR1BEECH | | BNM | CA 267 | 3 23 1 | | | | | 2 2 | 2 | 090975 | | A100 | 16371 | SEVERN ENTPR LTD, BOX 204 STN F, THUNDER BAY, P7C 4V8 | O | |
| ZQS1CESSNA | | A185E | 18501855 | 3 11 6 | | | | | 1 2 | 2 | 120576 | | 3A24 | 04371 | TOMAHAWK AIRWAYS LTD, SANDY LAKE, ROJ 1X0 | O | |
| ZQU1CESSNA | | A185E | 18501854 | 3 11 1 | | | | | 1 1 | 1 | 290476 | | 3A24 | 04471 | LEVESQUE GUY, 1802 CARLING AVE, OTTAWA, K2A 1E2 | O | |
| ZQV1CESSNA | | A185E | 18501853 | 3 11 1 | | | | | 1 2 | 2 | 070476 | | 3A24 | 04371 | ATHABASKA AIRWAYS, BOX 817, PRINCE ALBERT, S6V 5S4 | S | |
| ZQW1CESSNA | | 175 | 55735 | 3 07 1 | | | | | 1 1 | 1 | 050476 | | 3A17 | 04270 | FITKIN WW, 1016 KERFOOT CRES SW, CALGARY, T2V 2M7 | A | |
| ZQY1HOONEY | | M20B | 1843 | 3 07 1 | | | | | 1 1 | 1 | 080376 | | 2A3 | 15271 | SIMPSON RAE ROGERS, BOX 1413, MEDLEY, TOA 2M0 | A | |
| ZQZ1GLOBE | | GC 18 | 2009 | 3 04 1 | | | | | 1 1 | 1 | 080776 | | A766 | 04371 | WHETTER ROD, 17 PETERSFIELD PLACE, WINNIPEG, R3T 3V5 | M | |
| ZRA1CESSNA | | 180H | 18052161 | 3 09 6 | | | | | 1 2 | 2 | 111076 | | 5A6 | 04271 | GLOBE AIR SVCS LTD, WHITEHORSE ARPT, WHITEHORSE | Y | |

| REGISTRATION MARKING | TYPE | MODEL | MANUFACTURER'S NUMBER | NUMBER OF CONSTRUCTORS | COUNTRY OF MANUFACTURE | GROSS WEIGHT | LAND - SEA - AIR | ROVERS - FLOTHERS - ENDS | OR OR D. S. N. | J. S. S. O. U. A. E. T. H. | NO. OF ENGINES | PURPOSE | CERTIFICATE OF NAVIGABILITY | CENT. OF AIRW. OR FLIGHT PERMIT VALID TO | REGISTRATION CANCELLED | AIRCRAFT TYPE APPROVAL OR SPECS. | OWNER'S NAME AND ADDRESS | PROVINCE |
|-------------------------|----------------|--------|-----------------------|------------------------|------------------------|--------------|------------------|--------------------------|----------------|----------------------------|----------------|---------|-----------------------------|--|------------------------|----------------------------------|---|----------|
| | | | | | | | | | | | | | | | | | | |
| REG. NO. / CAT. / BRAND | | MODEL | | | | | | | | | | | CERTIFICATE DE NAVIGABILITE | | | | NOM ET ADRESSE DU PROPRIETAIRE | |
| ZRB1 | CESSNA | 180H | 18052123 | 3 | 09 | 1 | 1 | 1 | 1 | 1 | 1 | 1 | 210776 | | 5A6 | 04571 | RICHARD PAUL, 10955 JACQUES-BIZARD, MONTREAL, H3M 2W6 | Q |
| ZRC1 | CESSNA | A185E | 18501812 | 3 | 11 | 6 | | | | | | | 140576 | | 3A24 | 04471 | SUDBURY AVN LTD, BOX 340, WHITEWATER LAKE, AZILDA | O |
| ZRD1 | CESSNA | A185E | 18501816 | 3 | 11 | 1 | | | | | | | 060576 | | 3A24 | 04371 | AERO TRADES WESTERN LTD, INTL ARPT, WINNIPEG, R2R 0T1 | M |
| ZRE1 | CESSNA | A185E | 18501817 | 3 | 11 | 1 | | | | | | | 250676 | | 3A24 | 04471 | PROCTOR & REDFERN LTD, 75 EGLINTON AVE E, TORONTO | O |
| ZRF1 | CESSNA | A185E | 18501824 | 3 | 11 | 6 | | | | | | | 131176 | | 3A24 | 04171 | WALTERS AIR SERVICES LTD, BOX 250, TOFINO | B |
| ZRG1 | CESSNA | A185E | 18501825 | 3 | 11 | 1 | | | | | | | 110676 | | 3A24 | 04571 | AVIATION BMP INC, 617 RUE LAJOIE, CAP DE MADELEINE | Q |
| ZRI1 | BEECH | D18S | A. 940 | 3 | 25 | 1 | | | | | | | 120576 | | A765 | 16371 | ILFORD-RIVERTON AIRWAYS, HGR 4 INTL ARPT, WINNIPEG | M |
| ZRK1 | CESSNA | 180 | 32409 | 3 | 08 | 1 | | | | | | | 270576 | | 5A6 | 04371 | PIONEER AIRWAYS LTD, BOX 357, ATIKOKAN, POT 1C0 | O |
| ZRL1 | PIPER | PA18 | 18 7351 | 3 | 03 | 7 | | | | | | | 300377 | | 1A2 | 04371 | SLOWE CLIFFORD W, 320-2 ST E, FORT FRANCES, P9A 1M8 | O |
| ZRM1 | STINSON | 108 | 108 97 | 3 | 06 | 1 | | | | | | | 140476 | | A767 | 09371 | OLSON STANLEY W, BOX 122, STURGIS, S0A 4A0 | S |
| ZRN1 | CESSNA | 172D | 17249736 | 3 | 07 | 1 | | | | | | | 210476 | | 3A12 | 04271 | LAPOINTE ROBERT J, BOX 94, HUGHENDEN, TOB 2E0 | A |
| ZRP1 | CESSNA | 170B | 25047 | 3 | 06 | 1 | | | | | | | 120576 | | A799 | 04371 | MATHERS WG, PINAWA, ROE 1L0 | M |
| ZRS1 | CESSNA | 172H | 17255638 | 3 | 07 | 1 | | | | | | | 080676 | | 3A12 | 04370 | SAUNDERS CLIFFORD, 808 BEAVERBROOK ST, WINNIPEG | M |
| ZRT1 | CESSNA | 170B | 25966 | 3 | 06 | 1 | | | | | | | 090576 | | A799 | 04270 | BUCHANAN LUMBER LTD, BOX 38, HIGH PRAIRIE, TOG 1E0 | A |
| ZRU1 | CESSNA | 172K | 17258871 | 3 | 07 | 1 | | | | | | | 050576 | | 3A12 | 15371 | BASTIAANSEN CARL G, ST PIERRE | M |
| ZRV1 | CESSNA | 140 | 12438 | 3 | 03 | 1 | | | | | | | 290772 | | A768 | 04371 | STUART CECIL H, BOX 480, GLADSTONE, ROJ 0T0 | M |
| ZRW1 | MOONEY | M20C | 2643 | 3 | 08 | 1 | | | | | | | 051076 | | 2A3 | 15371 | GEORGISON LTD, 1439 PARK AVE, BRANDON, RTA 1J3 | M |
| ZRY1 | CESSNA | 185 | 185 0078 | 3 | 10 | 1 | | | | | | | 190876 | | 3A24 | 04371 | WES'S SERVICE LTD, BOX 91, MACDOWALL, S0K 2S0 | S |
| ZRZ4 | BENSEN | B8ME | 8204100 | 1 | 01 | 1 | | | | | | | 150872 | | NIL | 383 | VAN MELLE D M, SHELLBROOK | S |
| ZSAL | CESSNA | 170B | 20356 | 3 | 06 | 1 | | | | | | | 110377 | | A799 | 04171 | TAIT DONALD & JORDE RAY, BOX 255, CLINTON, VOK 1K0 | B |
| ZSBL | PIPER | PA18 | 18 7998 | 3 | 05 | 6 | | | | | | | 150676 | | 1A2 | 15171 | HODSON GUIDING SERVICES LTD, BOX 347, BELLA COOLA | B |
| ZSCL | CESSNA | 177 | 17700792 | 3 | 07 | 1 | | | | | | | 160875 | | A13CE | 15371 | CUSITAR ROY, RUSSELL, ROJ 1W0 | M |
| ZSD1 | CESSNA | U206A | U2060540 | 3 | 12 | 1 | | | | | | | 300876 | | A4CE | 04271 | FORBES NORMAN & BRYAN, 180 DOVER MEADOW CL, CALGARY | A |
| ZSER | CESSNA | B10N | B10N0171 | 3 | 16 | 1 | | | | | | | 171176 | | 3A10 | 04170 | PAUL GODFREY M, RRT MARK LANE, VICTORIA, V8X 3X3 | B |
| ZSH2 | BELL | 206B | 634 | 3 | 10 | 1 | | | | | | | 310376 | | H2SW | 28571 | CANADIAN HELCPTRS LTD, 9501 RYAN AVE, DORVAL, H9P 1A2 | Q |
| ZSM2 | BELL | 206A | 651 | 3 | 09 | 1 | | | | | | | 260476 | | H2SW | 28171 | OKANAGAN HELCPTR, 439 AGAR DR, INTL ARPT S, VANCOUVER | B |
| ZSN2 | BELL | 206B | 662 | 3 | 10 | 1 | | | | | | | 270676 | | H2SW | 28571 | LAC ST JEAN AVN, 9501 RYAN AVE, DORVAL, H9P 1A2 | Q |
| ZST1 | LOCKHEED | 188A | 1128 | 3 | 50 | 1 | | | | | | | PERMAN | | 4A22 | 37171 | PACIFIC WESTERN AIRLINES LTD, INTL ARPT, VANCOUVER | B |
| ZSUL | PIPER | PA12 | 12 2741 | 3 | 04 | 1 | | | | | | | 140976 | | A780 | 15171 | NOBLE GEORGE, 1035 SWINTON CRES W, RICHMOND | B |
| ZSV1 | PIPER | PA20 | 20 556 | 3 | 05 | 1 | | | | | | | 110876 | | 1A4 | 15171 | MISNER L & MCCANN H, 11675-64 AVE, DELTA, V4E 1C7 | B |
| ZSW1 | PIPER | PA25 | 25 3605 | 3 | 09 | 1 | | | | | | | 130676 | | 2A10 | 15171 | KAMLOOPS ACFT LTD, 2965 AIRPORT DR, KAMLOOPS, V2B 7W8 | B |
| ZSXL | PIPER | PA28 | 28 24399 | 3 | 06 | 1 | | | | | | | 130477 | | 2A13 | 15171 | KAMLOOPS ACFT LTD, 2965 AIRPORT DR, KAMLOOPS, V2B 7W8 | B |
| ZSY1 | LAKE | LA 4 | 460 | 3 | 08 | 4 | | | | | | | 260376 | | 1A13 | 15171 | GOLDEN WEST MANAGEMENT, 626 CLYDE AVE, W-VANCOUVER | B |
| ZSZ2 | CESSNA | 180H | 18052199 | 3 | 09 | 6 | | | | | | | 280576 | | 5A6 | 04171 | ISLAND AIRLINES, BOX 1510, CAMPBELL RIVER, V9W 5C8 | B |
| ZTBL | MARANDA AMF | S14 | KCA 1 | 1 | 03 | 1 | | | | | | | 290375 | | NIL | 156 | KINGSTON PETER F, ETAL, 3 ERNEST AVE, DARTMOUTH | V |
| ZTCL | DOUGLAS | B26C | 44 35857 | 3 | 41 | 1 | | | | | | | 230576 | | 3 3 | 26671 | FOREST PATROL LTD, BOX 157, SAINT JOHN | K |
| ZTD1 | SNOW COMMANDER | S2R | 1577R | 3 | 17 | 1 | | | | | | | 060576 | | A105 | 17671 | FOREST PATROL LTD, BOX 157, SAINT JOHN | K |
| ZTE1 | SNOW COMMANDER | S2R | 1578R | 3 | 17 | 1 | | | | | | | 120576 | | A105 | 17671 | FOREST PATROL LTD, BOX 157, SAINT JOHN | K |
| ZTF1 | PIPER | PA25 | 25 4735 | 3 | 09 | 1 | | | | | | | 060776 | | 2A10 | 15471 | MIDAIR (CANADA) LTD, BOX 340, NORWICH | O |
| ZTH1 | AMERICAN AVN | AA1A | AA1A0414 | 3 | 03 | 1 | | | | | | | 100776 | | A11EA | 15672 | HAMILTON VERNON JOHN, 59 SWORDFISH, SHEARWATER | V |
| ZTI1 | CESSNA | 172B | 17248000 | 3 | 06 | 1 | | | | | | | 120576 | | 3A12 | 04671 | BRUNSWICK AIR SVCS LTD, BOX 1297, WOODSTOCK, EOJ 2B0 | K |
| ZTJ1 | PIPER | PA22 | 22 5404 | 3 | 05 | 1 | | | | | | | 200576 | | 1A6 | 15671 | BRADLEY DONALD J, BOX 59, CHURCHILL FALLS | L |
| ZTK2 | BELL | 205A | 180099 | 3 | 24 | 1 | | | | | | | 270377 | | H1SW | 44671 | CHURCHILL FALLS LAB CORP, BOX 256, CHURCHILL FALLS | F |
| ZTL1 | CESSNA | 172 | 29902 | 3 | 06 | 1 | | | | | | | 290676 | | 3A12 | 04671 | HUNTER KENNETH, BOX 125, BATHURST | K |
| ZTH1 | PITTS SPECIAL | S1C | 001 | 1 | 02 | 1 | | | | | | | 070576 | | NIL | 156 | BURDITT AH, BOX 44, NACKAWIC, EOH 1P0 | K |
| ZTN1 | PIPER | PA28 | 28 22903 | 3 | 06 | 1 | | | | | | | 270676 | | 2A13 | 15671 | SLEMON PARK FLYING CLUB, BOX 446, CFB SUMMERSIDE | P |
| ZTO1 | MARANDA MOD | JFM 01 | | 1 | 03 | 1 | | | | | | | 250976 | | NIL | 156 | MOONEY JOHN F, BOX 70, ROTHESAY | K |
| ZTP1 | CESSNA | 172L | 17260126 | 3 | 07 | 1 | | | | | | | 220477 | | 3A12 | 15672 | DIONNE'S FLG SVC LTD, RR5, GRAND FALLS, EOJ 1M0 | K |

| MARKING MARQUE | TYPE | MODEL | MANUFACTURER'S NUMBER NUMERO DU CONSTRUCTEUR | COUNTRY OF MANUFACTURE PAYS DE CONSTRUCTION | GROSS WEIGHT POIDS BRUT | LAND - SEA - AIR TERRAIN | ADAPT. TO OTHER CATEGORIES | NO. OF ENGINES NBR DE MOTEURS | PURPOSE DESTINÉE A | CERT. OF AIRW. OR FLIGHT PERMIT VALID TO CERTIFICAT DE NAVIGABILITE OU PERMIS DE VOL VALABLE JUSQU'AU | REGISTRATION CANCELLED RADIATION ANNULEE | AIRCRAFT TYPE APPROVAL OR SPECR. TYPE D'APPROBATION OU DE SPECIFICATIONS | OWNER'S NAME AND ADDRESS NOM ET ADRESSE DU PROPRIETAIRE | | PROVINCE |
|-------------------|----------------|--------|---|--|----------------------------|-----------------------------|-------------------------------|----------------------------------|-----------------------|--|---|---|--|---|----------|
| | | | | | | | | | | | | | ENGINE MANUFACTURER CONSTRUCTEUR DU MOTEUR | YEAR OF REGISTRATION ANNEE D'IMMATRICULATION | |
| ZTQ1 | CESSNA | 172L | 17260132 | 3 | 07 1 | 1 | 2 | 1 | 2 | 140277 | | 3A12 | 15471 | PEMBROKE AIR SVCS LTD, RR6, PEMBROKE, K8A 6W7 | Q |
| ZTR1 | GRUMMAN | TBM3E | 5708 | 3 | 36 1 | 1 | 5 | 1 | 5 | 080473 | | L 8 2 | 54671 | MIRAMICHI AIR SVC LTD, BOX 90, DOUGLASTOWN, E0C 1H0 | K |
| ZTT1 | BEECH | 35B33 | CD 448 | 3 | 09 1 | 1 | 1 | 1 | 1 | 220876 | | 3A15 | 04671 | LOCKHART JOHN A, BOX 99, BATH, E0J 1E0 | K |
| ZTV1 | MAULE | M4220C | 2068C | 3 | 07 1 | 1 | 2 | 1 | 2 | 070177 | | 3A23 | 09671 | ICARUS FLYING SVC, HOUSE HARBOUR, MAGDELENE ISLANDS | Q |
| ZTX1 | AERO COMMANDER | 100180 | 5210 | 3 | 07 1 | 1 | 2 | 1 | 2 | 140972 | | 1A21 | 15671 | AIRCADIA LTD, BOX 15 FREDERICTON ARPT, FREDERICTON | K |
| ZUA1 | PIPER | PA2B | 28 2037 | 3 | 06 1 | 1 | 1 | 1 | 1 | 110277 | | 2A13 | 15471 | KIENITZ HELMUT, 137 STATION ROAD, HAWA | D |
| ZUB1 | PIPER | PA12 | 12 868 | 3 | 04 5 | 1 | 1 | 1 | 1 | 291176 | | A780 | 15471 | HASTIE DAVID GERALD, 46 CALDWELL ST, CARLETON PLACE | Q |
| ZUC1 | CHAMPION | 7ECA | 435 | 3 | 04 1 | 1 | 1 | 1 | 1 | 110476 | | A759 | 15471 | ANDREWS J DOUGLAS, 16 WINSTON CRES, GUELPH | D |
| ZUD1 | CESSNA | 180H | 18052185 | 3 | 09 1 | 1 | 1 | 1 | 1 | 220576 | | 5A6 | 04471 | ARA LAKE CAMP LTD, BOX 62, BEARDMORE, P0T 1G0 | D |
| ZUE1 | CESSNA | A185E | 18501864 | 3 | 11 6 | 1 | 2 | 1 | 2 | 310376 | | 3A24 | 04471 | CENTRAL AIRWAYS LTD, TORONTO ISLAND ARPT, TORONTO | D |
| ZUF1 | CESSNA | 185 | 185 0152 | 3 | 10 1 | 1 | 2 | 1 | 2 | 170475 | | 3A24 | 04171 | FLYING FIREMAN LTD, BOX 2280, SIDNEY, V8L 3S8 | B |
| ZUH1 | PIPER | PA12 | 12 1533 | 3 | 04 1 | 1 | 1 | 1 | 1 | 250476 | | A780 | 15473 | CHAPET ENTPRS, 109 QUEENSTON RD, HAMILTON, L8K 1G3 | O |
| ZUI1 | PIPER | PA28R | 87135169 | 3 | 08 1 | 1 | 1 | 1 | 1 | 180976 | | 2A13 | 15471 | JASCO ELECTRIC CO LTD, 3070 PARKVILLE AVE, MONTREAL | Q |
| ZUJ1 | PIPER | PA28 | 87225026 | 3 | 06 1 | 1 | 2 | 1 | 2 | 170976 | | 2A13 | 15271 | EDMONTON FLG CLUB, HGR 8 MUN ARPT, EDMONTON, T5G 2Z3 | A |
| ZUK1 | PIPER | PA28 | 87125435 | 3 | 06 1 | 1 | 2 | 1 | 2 | 230876 | | 2A13 | 15671 | TERRA NOVA DVLT LTD, BOX 8430, ST JOHN'S | F |
| ZUM1 | PIPER | PA32 | 27240014 | 3 | 11 1 | 1 | 2 | 1 | 2 | 270976 | | A3S0 | 15471 | TORONTO ARWYS, BUTTONVILLE ARPT, BUTTONVILLE, L0H 1B0 | Q |
| ZUN1 | CESSNA | 172L | 17259671 | 3 | 07 1 | 1 | 1 | 1 | 1 | 301176 | | 3A12 | 15471 | NEILY D BALE E LEATHERDALE M, 13 PORTAGE, NORTH BAY | O |
| ZUO1 | CESSNA | 172L | 17259687 | 3 | 07 1 | 1 | 1 | 1 | 1 | 180476 | | 3A12 | 15471 | KING PETER & NOURSE JOHN P, RR1, UXBRIDGE, L0C 1K0 | O |
| ZUP1 | LAKE | LA 4 | 286 | 3 | 07 4 | 1 | 1 | 1 | 1 | 150976 | | 1A13 | 15471 | GRIMES HOWARD & L, 31 MARSH RD, SCARBOROUGH, M1K 1Y6 | Q |
| ZUQ2 | BELL | 206A | 629 | 3 | 09 1 | 1 | 4 | 1 | 4 | 210776 | | H2SW | 28471 | NAT RESEARCH COUNCIL OF CAN, MONTREAL RD NAE, OTTAWA | Q |
| ZUR1 | BELLANCA | 8KCAB | 7 72 | 3 | 05 1 | 1 | 2 | 1 | 2 | 280277 | | A21CE | 15472 | COLLINGWOOD AIR SVCS, BOX 246, COLLINGWOOD, L9Y 3Z5 | O |
| ZUT1 | BRITTEN NORMAN | BN2A7 | 183 | 2 | 18 1 | 2 | 2 | 2 | 2 | 080576 | | A92 | 15371 | ON AIR LIMITED, RR2, THUNDER BAY, P7C 4V1 | O |
| ZUU1 | VOLMER | VJ22 | 639 | 1 | 03 4 | 1 | 6 | 1 | 6 | 240776 | | NIL | 154 | ENGMANN KURT W, RR2, PETERBOROUGH, K9J 6X3 | O |
| ZUV1 | PIPER | PA32 | 32 40193 | 3 | 11 1 | 1 | 1 | 1 | 1 | 270576 | | A3S0 | 15471 | REESE LIONEL, 450 CENTRAL AVE, LONDON | O |
| ZUW1 | ERCO | 415C | 442 | 3 | 03 1 | 1 | 1 | 1 | 1 | 061073 | | A718 | 04471 | GOODWIN ELDEN, RR1, SHARON, L0G 1V0 | O |
| ZUX1 | CESSNA | 180 | 32124 | 3 | 08 1 | 1 | 1 | 1 | 1 | 180377 | | 5A6 | 04471 | ZIETSOFF MICHAEL, BOX 183, ORANGEVILLE, L9W 2Z6 | O |
| ZUY1 | AERO COMMANDER | 100180 | 5120 | 3 | 07 1 | 1 | 1 | 1 | 1 | 310776 | | 1A21 | 15471 | POLISCHUK RUTH EILEEN, RR2, ORANGEVILLE, L9W 2Y9 | O |
| ZUZ1 | SCHLEICHER | ASW15 | 15131 | 4 | 01 1 | 0 | 1 | 0 | 1 | 241075 | | G91 | 471 | BOESCH OSCAR, 202 GOOCH AVE, TORONTO, M6S 4M2 | O |
| ZVA1 | BELLANCA | 7ACA | 28 71 | 3 | 02 1 | 1 | 1 | 1 | 1 | 300776 | | A759 | 09471 | FOLEY AL, ETAL, 396 BRIDGE ST E, BELLEVILLE | O |
| ZVB1 | CHAMPION | 7KCAB | 291 72 | 3 | 04 1 | 1 | 1 | 1 | 1 | 160277 | | A759 | 15171 | KJONG SVEND M, BOX 67, POWELL RIVER, V8A 4Z5 | B |
| ZVC1 | BELLANCA | 7ECA | 821 72 | 3 | 04 1 | 1 | 2 | 1 | 2 | 310177 | | A759 | 15472 | PRINCE EDWARD FLYING CLUB, BOX 690, PICTON, K0K 2T0 | O |
| ZVD1 | CHAMPION | 7GCBC | 323 72 | 3 | 04 1 | 1 | 1 | 1 | 1 | 011273 | | A759 | 15171 | MORLEY VASEY, 6105 RIVER RD, DELTA | B |
| ZVE1 | BELLANCA | 7ECA | 824 72 | 3 | 04 7 | 1 | 1 | 1 | 1 | 030277 | | A759 | 15672 | CHAULK'S TRANSPORT LTD, BOX 400, DEER LAKE, A0K 2E0 | F |
| ZVF1 | BELLANCA | 7GCBC | 832 72 | 3 | 04 5 | 1 | 1 | 1 | 1 | 060676 | | A759 | 15572 | SALE REPORTED/VENTE SIGNALÉE | Q |
| ZVG1 | BELLANCA | L7 30A | 80356 | 3 | 11 1 | 1 | 1 | 1 | 1 | 300576 | | A18CE | 04671 | HOOEY EARL A, 36 VICTORIA ST W, ALLISTON, L0M 1A0 | Q |
| ZVH1 | BELLANCA | 7ECA | 833 72 | 3 | 04 1 | 1 | 1 | 1 | 1 | 260377 | | A759 | 15472 | POSNO TR, (AEROFLITE SALES), 456 PALMTREE DR, LONDON | O |
| ZVI1 | BELLANCA | 7GCBC | 837 72 | 3 | 04 1 | 1 | 2 | 1 | 2 | 050377 | | A759 | 15372 | SWANAIR LTD, BOX 297, DRYDEN, P8N 2Y8 | O |
| ZVJ1 | BELLANCA | 7ECA | 851 72 | 3 | 04 1 | 1 | 1 | 1 | 1 | 140676 | | A759 | 15172 | WEBB J & MURRAY W, 2289 ALEXANDER CRES, ABBOTSFORD | B |
| ZVK1 | MODEL | F 11 | F 6038 | 1 | 03 1 | 1 | 6 | 1 | 6 | 160176 | | NIL | 044 | GARDINER FRANK F, RR1, PORT HOPE | O |
| ZVL1 | CHAMPION | 7KCAB | 132 | 3 | 04 1 | 1 | 1 | 1 | 1 | 240377 | | A759 | 15471 | ROBINSON JOHN, BOX 125, STAYNER, L0M 1S0 | O |
| ZVQ1 | PIPER | PA22 | 22 530 | 3 | 05 1 | 1 | 1 | 1 | 1 | 160676 | | 1A6 | 15471 | PFAUS HORST W, 72 CYMBELINE DRIVE, OTTAWA | O |
| ZVPL | DEHAVILLAND | DHC 2 | 1033 | 1 | 16 1 | 1 | 2 | 1 | 2 | 070576 | | A22 | 165 | AIR STE AGATHE, CP 132, STE AGATHE DES MONTS, J8C 3A1 | Q |
| ZVQ1 | DEHAVILLAND | DHC 2 | 1063 | 1 | 16 1 | 1 | 2 | 1 | 2 | 100576 | | A22 | 165 | DIREQUAIR INC, CP 213, CHIBOUGAMAU, G8P 2K7 | Q |
| ZVR1 | DEHAVILLAND | DHC 2 | 639 | 1 | 16 1 | 1 | 2 | 1 | 2 | 080576 | | A22 | 165 | NEWFOUNDLAND & LAB AIR TRANS, BOX 3, CORNER BROOK | F |
| ZVS1 | BEECH | 65 80 | LD 69 | 3 | 21 1 | 2 | 1 | 2 | 1 | 070676 | | BA20 | 15472 | AERO ENVIRONMENTAL, 37 HANNA AVE, TORONTO, M6K 1X2 | O |
| ZVT1 | TAYLORCRAFT | BL65 | 2282 | 3 | 02 1 | 1 | 1 | 1 | 1 | 180176 | | A700 | 15472 | MOLYNEUX NEIL & MCCONNELL KG, RR1, PICTON | O |
| ZVU2 | BELL | 47G4A | 7557 | 3 | 09 6 | 1 | 2 | 1 | 2 | 150377 | | 2H3 | 15471 | VIKING HELCPTRS LTD, BOX 5104 STN F, OTTAWA, K2C 3H4 | O |
| ZVV1 | BRITTEN NORMAN | BN2A6 | 238 | 2 | 18 1 | 2 | 2 | 2 | 2 | 100576 | | A92 | 15471 | WAGNER AVN LTD, 737 TACOMA CRES, KINGSTON, K7M 5C5 | O |

| MATERIELS MATERIES | TYPE | MODEL | MANUFACTURER'S NUMBER NUMERO DU CONSTRUCTEUR | COUNTRY OF MANUFACTURE PAYS DE CONSTRUCTION | GROSS WEIGHT POIDS BRUT | SAVO - SEA - SER RONS - FLOTEURS - SRS S. OR. O. S. R. | NO. OF ENGINES NOMBRE DE MOTEURS | PURPOSE DESTINÉE | CERT. OF AIRW. OR FLIGHT PERMIT VALID TO | CENT. OF AIRW. OR FLIGHT PERMIT VALID TO | AIRCRAFT TYPE APPROVAL OR SPEC. | OWNER'S NAME AND ADDRESS NOM ET ADRESSE DU PROPRIÉTAIRE | PROVINCE | |
|-----------------------|--------|--------|---|--|----------------------------|--|-------------------------------------|---------------------|--|--|---------------------------------|--|---|--|
| | | | | | | | | | | | | | | REGISTRATION CANCELLED ANNULATION NUMÉRIQUE |
| ZVX2BELL | | 47G4A | 7750 | 3 | 09 | 7 | 1 | 2 | 020475 | | 2H3 | 15571 | SEPT ILES HELCPTR SVCS LTD, CP 844, SEPT ILES | Q |
| ZVY1BRITTEN | NORMAN | BN2A7 | 240 | 2 | 18 | 1 | 2 | 2 | 270976 | | A92 | 15371 | ON AIR LIMITED, RR2, THUNDER BAY, PTC 4V1 | Q |
| ZWA1CESSNA | | 180H | 18052165 | 3 | 09 | 1 | 1 | 1 | 140676 | | 5A6 | 04571 | NORTHERN SNOWMOBILE LTD, 214 SENNEVILLE, SENNEVILLE | Q |
| ZWB1PIPER | | PA28 | 28 20671 | 3 | 05 | 1 | 1 | 1 | 220576 | | 2A13 | 15371 | BOBB ABRAHAM, 4685 MACKENZIE ST, MONTREAL | Q |
| ZWC1CESSNA | | A185E | 18501868 | 3 | 11 | 1 | 1 | 1 | 030676 | | 3A24 | 04671 | HUTTON LTD NC, HUB BLDG BOX 5186, RAWLINS, ST JOHN'S | Q |
| ZWD1CESSNA | | 180 | 30274 | 3 | 08 | 1 | 1 | 1 | 150772 | | 5A6 | 04571 | WARD ERIK N, SUNSET ISLAND, VAUDREUIL TERRACE | Q |
| ZWE1CESSNA | | 172 | 36014 | 3 | 06 | 1 | 1 | 1 | 181175 | | 3A12 | 04472 | BASTIEN JOSEPH-MARC, 2-196 BESSERER, OTTAWA, K1N 6B1 | Q |
| ZWF1BRITTEN | NORMAN | BN2A7 | 233 | 2 | 18 | 1 | 2 | 2 | 180476 | | A92 | 15271 | MACKENZIE AIR LTD, HGR 3 INDL ARPT, EDMONTON, T5G 2Z3 | Q |
| ZWH1CESSNA | | L70B | 26412 | 3 | 06 | 1 | 1 | 1 | 300976 | | A799 | 04571 | HALLE MICHAEL, 405 LEPAGE AVE, OORVAL, H9S 3G1 | Q |
| ZWI1PIPER | | PA12 | 12 1084 | 3 | 04 | 1 | 1 | 1 | 120476 | | A780 | 15571 | BRICAULT RENALD, ETAL, CP 70, STE CECILE DE MILTON | Q |
| ZWJ1CESSNA | | 172L | 17259739 | 3 | 07 | 1 | 1 | 1 | 140676 | | 3A12 | 15571 | TRUDEL INC A, 301-105 AVE, ST-GEORGES DE CHAMPLAIN | Q |
| ZWL1HELIO | | H250 | 2525 | 3 | 11 | 1 | 1 | 2 | 160476 | | 1A8 | 15471 | CAPITAL AIR SURVEYS, RRS BONNECHERE ARPT, KILLALOE | Q |
| ZWM1PAPILLON | | P1 | 190338 | 1 | 01 | 1 | 1 | 6 | 040672 | | NIL | 335 | CLOUTIER JOSEPH, 47 RADNOR, CAP DE LA MADELEINE | Q |
| ZWN1STINSON | | 108 2 | 108 2786 | 1 | 06 | 1 | 1 | 1 | 180676 | | A767 | 09571 | MAGNUSSEN WILHELM WESSEL, RR4, ORNSTOWN | Q |
| ZWO1JODEL | | D 11 | NV 1 | 1 | 03 | 1 | 1 | 6 | 030576 | | NIL | 155 | DESAUTELS CLAUDE, 573 COPPING, OTTERBURN PARK | Q |
| ZWP1CESSNA | | 177RG | 77RG0178 | 3 | 09 | 1 | 1 | 1 | 070676 | | A20CE | 15571 | SALE REPORTED/VENTE SIGNALÉE | Q |
| ZWQ1CESSNA | | A185E | 18501875 | 3 | 11 | 1 | 1 | 2 | 040575 | | 3A24 | 04671 | GANDER AVIATION LTD, BOX 250, GANDER | Q |
| ZWR1CESSNA | | 177B | 17701627 | 3 | 07 | 1 | 1 | 2 | 120576 | | A13CE | 15571 | MATANE COURRIER INC, BOX 397, RIMOUSKI, G5L 7C3 | Q |
| ZWS1CESSNA | | 150J | 15069457 | 3 | 04 | 1 | 1 | 2 | 180875 | | 3A19 | 04471 | CROSS CAN FLIGHTS LTD, BOX 827 RR5, OTTAWA, K1G 3N3 | Q |
| ZWU1AERONCA | | 11AC | 11AC 587 | 3 | 02 | 1 | 1 | 1 | 030674 | | A761 | 04571 | SIMONEAU EDGAR, 4935 ORCHARD, ST-HUBERT | Q |
| ZWV1DRUINE | TURBI | ZN 101 | 1 02 1 | 1 | 02 | 1 | 1 | 6 | 200876 | | NIL | 045 | NAGY ZOLTAN, 408 MONTEE GAGNON, SA-PLAINES, JON 1H0 | Q |
| ZMW1CESSNA | | 180C | 50759 | 3 | 08 | 1 | 1 | 2 | 260576 | | 5A6 | 04571 | AMOS AVIATION LTD, BOX 124, AMOS, J9T 3A6 | Q |
| ZWX1WARNER | | 103 | 10323 | 1 | 03 | 1 | 1 | 6 | 040976 | | NIL | 152 | WARNER JOHN C, 12211-123 ST, EDMONTON | Q |
| ZWY1BEECH | | BT | 43 35478 | 3 | 25 | 1 | 2 | 8 | 200676 | | A100 | 16571 | PRATT & WHITNEY ACFT LTD, BOX 10, LONGUEUIL, J4H 3W2 | Q |
| ZXA1PIPER | | PA23 | 27 2818 | 3 | 16 | 1 | 2 | 2 | 220676 | | 1A10 | 15573 | HULL AIR SVCS LTD, BOX 103, MASSON, J0X 2H0 | Q |
| ZXB2HUGHES | | 369HS | 2102995 | 3 | 08 | 1 | 1 | 2 | 210676 | | H3WE | 28471 | VIKING HELCPTRS LTD, BOX 5104 STN F, OTTAWA, K2C 3H4 | Q |
| ZXC2HUGHES | | 369HS | 310308S | 3 | 08 | 1 | 1 | 1 | 260676 | | H3WE | 28671 | NOVA SCOTIA POWER CORPORATION, BOX 910, HALIFAX | Q |
| ZXD2HUGHES | | 369HS | 310309S | 3 | 08 | 6 | 1 | 2 | 050676 | | H3WE | 28171 | TRANSWEST HELCPTRS (1965) LTD, 2792 NORLAND, BURNABY | Q |
| ZXE2HUGHES | | 369HS | 11902155 | 3 | 08 | 1 | 1 | 2 | 100876 | | H3WE | 28471 | SKYROTORS LTD, BOX 7, ARNPRIOR, K7S 3H2 | Q |
| ZXF1CESSNA | | 180H | 18051792 | 3 | 09 | 1 | 1 | 1 | 220676 | | 5A6 | 04571 | DESLANDES ANDRE, RUE DE L'EGLISE, ROXTON FALLS | Q |
| ZXH2BELL | | 206A | 622 | 3 | 09 | 1 | 1 | 2 | 080676 | | H2SW | 28571 | HELI VOYAGEUR LTEE, CP 1330, VAL D'OR, J9P 4P8 | Q |
| ZXI2BELL | | 206A | 660 | 3 | 09 | 1 | 1 | 2 | 290676 | | H2SW | 28571 | HELI VOYAGEUR LTEE, CP 1330, VAL D'OR, J9P 4P8 | Q |
| ZXK1CESSNA | | 172I | 17256595 | 3 | 07 | 1 | 1 | 1 | 190676 | | 3A12 | 15471 | LANGLOIS ARMAND, 1221 KITCHENER AVE, OTTAWA, K1V 6W4 | Q |
| ZXL1AERONCA | | 7AC | 7AC 5361 | 3 | 02 | 1 | 1 | 1 | 260975 | | A759 | 04571 | CADIEUX DANIEL & GERARD, RRI, ADAMSVILLE, JOE 1C0 | Q |
| ZXM1PIPER | | PA23 | 23 1731 | 3 | 13 | 1 | 2 | 2 | 100676 | | 1A10 | 15571 | AIR BRAZEAU INC, AEROPORT DE ROUYN, ROUYN, J9X 5B7 | Q |
| ZXO1CESSNA | | 170B | 26509 | 3 | 06 | 1 | 1 | 1 | 120776 | | A799 | 04271 | WHIPPLE EDWIN CLIFFORD, BOX 402, COLD LAKE, T0A 0V0 | Q |
| ZXP2BELL | | 206A | 643 | 3 | 09 | 1 | 1 | 2 | 210676 | | H2SW | 28571 | LES HELCPTR TRANS-QUE LTEE, CP 460, MATAGAMI, JOY 2A0 | Q |
| ZXQ2BELL | | 206A | 637 | 3 | 09 | 2 | 1 | 2 | 280675 | | H2SW | 28571 | LES HELCPTR TRANS-QUE LTEE, CP 460, MATAGAMI, JOY 2A0 | Q |
| ZXR1CESSNA | | 182L | 18258985 | 3 | 09 | 1 | 1 | 1 | 190876 | | 3A13 | 04571 | VENABLES MICHAEL K, 1070 MAPLE AVE, LONGUEUIL | Q |
| ZXS2BELL | | 47G4A | 7760 | 3 | 09 | 2 | 1 | 2 | 080376 | | 2H3 | 15571 | LES HELCPTR TRANS-QUE LTEE, CP 460, MATAGAMI, JOY 2A0 | Q |
| ZXU1CESSNA | | A185E | 18501885 | 3 | 11 | 1 | 1 | 1 | 290876 | | 3A24 | 04571 | LES HELCPTR TRANS-QUE LTEE, CP 460, MATAGAMI, JOY 2A0 | Q |
| ZXV1CESSNA | | 180E | 18051110 | 3 | 09 | 7 | 1 | 2 | 300576 | | 5A6 | 04572 | TAMARAC AIR SVC LTEE, CLOVA, G0A 1P0 | Q |
| ZXX1CESSNA | | 172 | 29590 | 3 | 06 | 1 | 1 | 1 | 070776 | | 3A12 | 04571 | PELLETIER Y, CP 38, RUE FOSTER, FORESTVILLE GOT 1E0 | Q |
| ZXY1CESSNA | | 172L | 17259892 | 3 | 07 | 1 | 1 | 1 | 120776 | | 3A12 | 15571 | VAL D'OR AERO CLUB INC, CFS VAL D'OR, LAC LANGIS | Q |
| ZYA1CESSNA | | 150G | 15066930 | 3 | 04 | 1 | 1 | 1 | 231175 | | 3A19 | 04471 | PONS HERIBERTO M, 1556 GARY STREET, SUDBURY | Q |
| ZYCLGRUMMAN | | TBM3E | 53607 | 3 | 36 | 1 | 1 | 5 | 050576 | | L 8 2 | 54471 | HICKS & LAWRENCE LIMITED, RR7, TILLSONBURG, N4G 4H1 | Q |
| ZYD2BELL | | 47G4A | 7751 | 3 | 09 | 6 | 1 | 2 | 010676 | | 2H3 | 15571 | LES HELCPTRS. LAVERENDRYE INC, 28 CARTIER, LIMBOUR | Q |
| ZYELDEHAVILLAND | | DHC 2 | 192 | 1 | 16 | 6 | 1 | 2 | 080576 | | A22 | 166 | CHAPLEAU AIR SVCS LTD, BOX 1090, CHAPLEAU, P0M 1K0 | Q |

| MARKING MARQUE | CANADIAN - CANADIEN | TYPE | MODEL MODELE | MANUFACTURER'S NUMBER NUMERO DU CONSTRUCTEUR | COUNTRY OF MANUFACTURE PAYS DE CONSTRUCTION | GROSS WEIGHT POIDS BRUT | LAND - SEA - AIR TERRESTRE - MER - AIR | CERT. OF AIRW. OR FLIGHT PERMIT VALID TO CERTIFICAT DE NAVIGABILITE OU PERMIS DE VOL VALABLE JUSQU'AU | REGISTRATION CANCELLED IMMATRICULATION ANNULEE | AIRCRAFT TYPE APPROVAL OR SPEC. TYPE D'APPROBATION OU DE SPECIFICATIONS | ENGINE MANUFACTURER CONSTRUCTEUR DU MOTEUR | OWNER'S NAME AND ADDRESS NOM ET ADRESSE DU PROPRIETAIRE | PROVINCE |
|-------------------|---------------------|--------|-----------------|---|--|----------------------------|---|--|---|--|---|--|----------|
| ZYF | EMERAUDE | CP301 | 333 | 1 03 1 | 1 6 | 190575 | NIL | 044 | ZAUNSCHEB F, 95 CAMERON AVE, DUNDAS | O | | | |
| ZYG | TAYLORCRAFT | BC12D | 8414 | 3 02 1 | 1 1 | 200476 | A696 | 04471 | PODBURG WILLIAM DAVID, RR1, ST MARYS, NOM 2VO | O | | | |
| ZYH | BEECH | 3N | CA 100 | 3 23 1 | 2 1 | 310873 | A100 | 16471 | ALEXANDER MORLEY C, 2158 SAUNDERSON, OTTAWA, K1G 2G2 | O | | | |
| ZYK | CESSNA | L72D | 17249880 | 3 07 1 | 1 1 | 120676 | 3A12 | 04471 | MAXWELL F HAROLD, 31 HAREFIELD DR, REXDALE | O | | | |
| ZYL | DEHAVILLAND | DHC 3 | 262 | 1 21 1 | 1 2 | 200676 | A27 | 176 | NEWFOUNDLAND & LAB AIR TRANS, BOX 3, CORNER BROOK | F | | | |
| ZYM | PIPER | PA32 | 32 40222 | 3 11 1 | 1 1 | 170776 | A350 | 15471 | TRUCK EQPT & SVC CO LTD, 20 NUGGET AVE, AGINCOURT | O | | | |
| ZYN | ALON | A2 | A 162 | 3 03 1 | 1 1 | 161076 | A787 | 04471 | MCPHAIL LAWRENCE A, 172 THORNTON AVE, LONDON, N5Y 2Y6 | O | | | |
| ZYO | BEECH | A24R | MC 68 | 3 08 1 | 1 1 | 120476 | A1CE | 15571 | CANADIAN ERECTORS LTD, 5441 NOTRE-DAME W, MONTREAL | O | | | |
| ZYP | BOEING | 707396 | 20043 | 3 54 1 | 4 2 | 230277 | 4A26 | 36469 | WARDAIR CANADA LTD, 6299 AIRPORT RD, MISSISSAUGA | O | | | |
| ZYQ | CESSNA | A185E | 18501842 | 3 11 6 | 1 2 | 300776 | 3A24 | 04371 | SLATE FALLS ARWYS, BOX 188, SIOUX LOOKOUT, POV 2T0 | O | | | |
| ZYR | CESSNA | L72F | 17252632 | 3 07 1 | 1 1 | 140676 | 3A12 | 04471 | WATTS RALPH, GENERAL DELIVERY, BELLE EWART, LOL 1C0 | O | | | |
| ZYS | PIPER | PA28 | 28 20392 | 3 05 1 | 1 1 | 070676 | 2A13 | 15471 | TERRY FC MURPHY DE, 17 PARADISE AVE, MARKHAM, L3P 3B8 | O | | | |
| ZYU | AERONCA | LIAC | LIAC 12 | 3 02 1 | 1 1 | 280976 | A761 | 04471 | LACONDE XA, 7 SHAMNESS CRES, ESPANOLA, POP 1C0 | O | | | |
| ZYV | AERO COMMANDER | 100180 | 5172 | 3 07 1 | 1 1 | 280676 | LA21 | 15471 | GOODALL JT & ARMSTRONG JR, BOX 730, WINGHAM | O | | | |
| ZYW | PIPER | PA22 | 22 2452 | 3 05 1 | 1 1 | 230873 | LA6 | 15471 | THOMPSON W & KUUSISTO L, C/O LEAVENS BROS, MALTON | O | | | |
| ZYY | TAYLORCRAFT | BC12D | 8728 | 3 03 1 | 1 1 | 250876 | A696 | 04471 | SUTHERLAND JAMES E, RR2, DOUGLAS, KOJ 1S0 | O | | | |
| ZYZ | CESSNA | 180 | 32566 | 3 08 5 | 1 1 | 240476 | 5A6 | 04371 | NORTHERN GOSPEL MISSION, GARLAND COFIELD, DINORWIC | O | | | |
| ZZA | CESSNA | L72L | 17259385 | 3 07 1 | 1 2 | 180576 | 3A12 | 15471 | MANITOU AIRWAYS LTD, SUDBURY ARPT, BOX 68, GARSON | O | | | |
| ZZB | CESSNA | L50L | 15072512 | 3 04 1 | 1 1 | 130576 | 3A19 | 04471 | SALE REPORTED/VENTE SIGNALÉE | O | | | |
| ZZC | CESSNA | L50H | 15067241 | 3 04 1 | 1 1 | 270576 | 3A19 | 04471 | BAKEWELL KEN & LARRY, 6 SEALSTONE TERRACE, WEST HILL | O | | | |
| ZZD | PIPER | PA28 | 28 218 | 3 06 1 | 1 1 | 030576 | 2A13 | 15471 | BRUNDRITT WM R, 354 SEACLIFFE DR W, LEAMINGTON | O | | | |
| ZZE | BELLANCA | 17 30 | 30104 | 3 09 1 | 1 1 | 250476 | LA3 | 04471 | SPRAYTURF LIMITED, 446 BOLER STREET, LONDON | O | | | |
| ZZG | MOONEY | M20C | 3304 | 3 08 1 | 1 1 | 110576 | 2A3 | 15471 | LITTLE THOMAS H, 350 NELLES RD N, GRINSBY, L3M 2Z9 | O | | | |
| ZZH | BEECH | C23 | M 1322 | 3 07 1 | 1 1 | 161276 | A1CE | 15571 | COLLINS AP, 27 MAGNOLIA ROAD, BAIE D'URFE, H9X 3K7 | O | | | |
| ZZJ | DEHAVILLAND | DHC 2 | 1019 | 1 16 1 | 1 1 | 040576 | A22 | 164 | BODDY JA, 7 LIONEL HEIGHTS CRES, DON HILLS, M3A 1L8 | O | | | |
| ZZK | CAA BIPLANE | P | R 1 | 1 02 1 | 1 6 | 300576 | NIL | 044 | TRIMBLE GERALD N, RR4, THAMESFORD | O | | | |
| ZZL | AERO COMMANDER | 100180 | 5205 | 3 07 1 | 1 1 | 210576 | LA21 | 15471 | LITTLE NJ, RR4, CALEDON EAST | O | | | |
| ZZM | CESSNA | L72L | 17259772 | 3 07 1 | 1 1 | 170976 | 3A12 | 15471 | HENNIGAR CARL A, 63 LYNDHURST DR, KITCHENER, N2B 1B7 | O | | | |
| ZZN | CESSNA | A185E | 18501843 | 3 11 6 | 1 2 | 180576 | 3A24 | 04371 | NORTHWAY AVN LTD, BOX 72, ARNES, ROC OCO | O | | | |
| ZZO | CESSNA | A185E | 18501892 | 3 11 1 | 1 2 | 220676 | 3A24 | 04471 | ROGERSON'S ENTERPRISES LTD, PORT LORING, POH 1Y0 | O | | | |
| ZZP | CESSNA | L72B | 17248037 | 3 06 1 | 1 1 | 140576 | 3A12 | 04471 | BOUCHARD GHISLAIN, 87 GILES E, WINDSOR | O | | | |
| ZZS | CESSNA | 182J | 18256972 | 3 09 1 | 1 1 | 210676 | 3A13 | 04472 | LOVETT C, (LOVETT ACFT CO), 24 BERRYCREEK DR, REXDALE | O | | | |
| ZZT | PIPER | PA28R | 28R35124 | 3 08 1 | 1 1 | 100776 | 2A13 | 15471 | GEIGER DW & LAWSON D, 30 UNION E, WATERLOO, N2J 1B7 | O | | | |
| ZZU | AERONCA | 11CC | 11CC 162 | 3 03 1 | 1 1 | 051276 | A796 | 04471 | BAKER JC BRENNAN RD, 25 PARK DR, PETAWAWA, K8H 2C9 | O | | | |
| ZZV | PIPER | PA24 | 24 2176 | 3 09 1 | 1 1 | 080676 | LA15 | 15471 | BIECK ALLAN H & ELAINE D, 21-42 ST, TORONTO, M8W 3P2 | O | | | |
| ZZW | PIPER | PA22 | 22 6133 | 3 05 1 | 1 1 | 221076 | LA6 | 15471 | CALVERT HARRY B, RR2, HESPELER | O | | | |
| ZZX | CESSNA | L70 | 18431 | 3 06 1 | 1 1 | 190377 | A799 | 04472 | MAY HERBERT, 7262 HAWKICK DR, MISSISSAUGA, L4T 3A4 | O | | | |
| ZZZ | CESSNA | A185E | 185 1507 | 3 11 6 | 1 1 | 010575 | 3A24 | 04469 | GARRATT LTD PHILIP C, 112 KING ST W, TORONTO, M5H 1H8 | O | | | |

part II

partie II

Alphabetical listing by 'C-F' series aircraft registration mark

Liste alphabétique de la série 'C-F' de marques d'immatriculation d'aéronefs

1950

1950

1950

| HANDICAPED MARQUEE | TYPE | MODEL | MANUFACTURER'S NUMBER NUMÉRO DU CONSTRUCTEUR | COUNTRY OF MANUFACTURE PAYS DE CONSTRUCTION | GROSS WEIGHT POIDS BRUT | LANG. SEA. SU | ROTOR TYPE - SEAS | CLASS. BY CLASSIFICATION | NAME OF MOTORS MOTORS | DESTROYED | CERT. OF AIRW. OR FLIGHT PERMIT VALID TO CERTIFICAT DE NAVIGABILITE OU PERMIS DE VOL VALABLE JUSQU'AU | REGISTRATION CANCELLED IMMATRICULATION ANNULEE | AIRCRAFT TYPE, APPROVAL OR SPECS. TYPE D'APPROBATION OU DE SPECIFICATIONS | OWNER'S NAME AND ADDRESS NOM ET ADRESSE DU PROPRIÉTAIRE | | PROVINCE |
|-----------------------|--------------|----------|---|--|----------------------------|---------------|-------------------|-----------------------------|---|-----------|--|---|--|--|--------------------------------------|----------|
| | | | | | | | | | | | | | | ENREG. MANUFACTURER CONSTRUCTEUR DU MOTEUR | YEAR IMPORTED ANNÉE D'IMPORTATION | |
| FAAF2 | BELL | 47G3B1 | 6671 | 3 09 1 | 1 2 | 040477 | 2H3 | 15268 | ALPINE HELCPTRS, HGR 13 INTL ARPT, CALGARY, T2P 2G3 | A | | | | | | |
| FABJ1 | CESSNA | A185E | 18501643 | 3 11 6 | 1 1 | 280177 | 3A24 | 04470 | SMITH ROBERT L, 452 CHARLOTTE ST, PETERBORO | O | | | | | | |
| FABW1 | DEHAVILLAND | DHC 6 | 278 | 1 30 1 | 2 2 | 130576 | A82 | 512 | KENN BOREK AIR, 216-10401-10 ST, DAMSON-CK, V1G 3T8 | B | | | | | | |
| FACB1 | SPORTSMAN | RBA 1 | | 1 05 4 | 1 6 | 230975 | NIL | 151 | ANDREWS ROBERT BRIAN, 3612 PLANTA RD, NANAIMO | B | | | | | | |
| FADS1 | PIPER | PA30 | 30 613 | 3 12 1 | 2 1 | 220476 | A1EA | 15569 | SELIG SYDNEY & IRMA, 5526 RANDALL, MONTREAL, H4V 2V8 | Q | | | | | | |
| FAED1 | TAYLORCRAFT | BC12D | 7422 | 3 03 5 | 1 1 | 211276 | A696 | 04469 | ROBINSON MANITOULIN LTD 'WM, 23 PHIPPS ST, GORE BAY | Q | | | | | | |
| FAEE1 | AERONCA | 7AC | 7AC 1811 | 3 02 1 | 1 1 | 190277 | A759 | 04571 | PHILIPPOT ANDRE, 76 BARABE, SOREL | Q | | | | | | |
| FAER1 | AERONCA | 7AC | 7AC 1700 | 3 02 1 | 1 1 | 170277 | A759 | 04570 | MOREAU ROLAND, 345 DUCHESNEAU, DRUMMONDVILLE, J2C 2N8 | Q | | | | | | |
| FAEX2 | BELL | 47G4A | 7700 | 3 09 7 | 1 2 | 280177 | 2H3 | 15569 | NORTHERN WINGS HELCPTRS, 9729 RYAN, DORVAL, H9P 1A2 | Q | | | | | | |
| FAEY2 | BELL | 47G4A | 7696 | 3 09 7 | 1 2 | 180177 | 2H3 | 15569 | NORTHERN WINGS HELCPTRS, 9729 RYAN, DORVAL, H9P 1A2 | Q | | | | | | |
| FAEZ1 | AERONCA | S15AC | 15AC 313 | 3 06 6 | 1 1 | 290376 | A802 | 04569 | GELINAS J & FOURNIER JG, 72 HEMOND, LONGUEUIL | Q | | | | | | |
| Fafb1 | DORNIER | DQ28B1 | 3063 | 4 17 1 | 2 3 | 280177 | A68 | 15264 | PROV ALTA AIR DIV, 11940-109 ST, EDMONTON, T5G 2T8 | A | | | | | | |
| FAFL2 | BELL | 206B | 1256 | 3 10 1 | 1 3 | 230177 | H2SW | 28274 | PROV ALTA AIR DIV, 11940-109 ST, EDMONTON, T5G 2T8 | A | | | | | | |
| FAFM2 | BELL | 206B | 1260 | 3 10 1 | 1 3 | 080277 | H2SW | 28274 | PROV ALTA AIR DIV, 11940-109 ST, EDMONTON, T5G 2T8 | A | | | | | | |
| FAHA2 | BELL | 204B | 2037 | 3 22 6 | 1 2 | 300776 | H1SW | 44566 | NORTHERN WINGS HELCPTRS, 9729 RYAN, DORVAL, H9P 1A2 | Q | | | | | | |
| FAHH2 | HUGHES | 369HS | 1000264S | 3 08 6 | 1 2 | 281276 | H3WE | 28570 | NORTHERN WINGS HELCPTRS, 9729 RYAN, DORVAL, H9P 1A2 | Q | | | | | | |
| FAHL2 | BELL | 204B | 2025 | 3 22 1 | 1 2 | 031076 | H1SW | 44265 | BOH HELCPTRS LTD, HGR 10 INTL ARPT, CALGARY, T2P 2G3 | A | | | | | | |
| FAHQ2 | BELL | 206B | 246 | 3 10 1 | 1 2 | 230476 | H2SW | 28268 | ASSOCIATED HELCPTRS, 10 INDL ARPT, EDMONTON, T5G 2Z3 | A | | | | | | |
| FAHU2 | BELL | 206B | 624 | 3 10 1 | 1 2 | 240476 | H2SW | 28171 | VERNON HELCPTRS LTD, RR4 BELLA VISTA RD, VERNON | B | | | | | | |
| FAHY2 | BELL | 204B | 2069 | 3 22 1 | 1 2 | 210377 | H1SW | 44273 | ASSOCIATED HELCPTRS, 10 INDL ARPT, EDMONTON, T5G 2Z3 | A | | | | | | |
| FAIE1 | CESSNA | 140 | 14764 | 3 03 1 | 1 1 | 110976 | A768 | 04370 | BIRCH POINT ENTPRS LTD, BOX 1568, THE PAS, R9A 1L4 | M | | | | | | |
| FAIO1 | CESSNA | 172D | 17249930 | 3 07 1 | 1 1 | 120576 | 3A12 | 04371 | MCTAGGART JOHN A, 56 MAPLE CRES, ATIKOKAN, P0T 1C0 | O | | | | | | |
| FAIY1 | DEHAVILLAND | DHC 6 | 188 | 1 29 1 | 2 2 | 260776 | A82 | 513 | MIDWEST AIRLINES LTD, INTL ARPT, WINNIPEG, R3J 0H7 | M | | | | | | |
| FAJF1 | CHAMPION | 7ECA | 726 70 | 3 04 1 | 1 1 | 020177 | A759 | 15269 | WHYTOCK W, 301-6402 TRAVOIS PL NW, CALGARY | A | | | | | | |
| FAJR2 | BELL | 206B | 123 | 3 10 1 | 1 2 | 180576 | H2SW | 28267 | KENTING ACFT LTD, 1323 MCKNIGHT BLVD NE, CALGARY | A | | | | | | |
| FAKJ1 | PIPER | PA39 | 39 36 | 3 12 1 | 2 2 | 180377 | A1EA | 15470 | STANDARD ACFT HLDGS, 2 ST CLAIR W, TORONTO, M4V 1L6 | O | | | | | | |
| FAKPL | JOEDEL | F 11 | HQF6039 | 1 03 1 | 1 6 | 250876 | NIL | 044 | QUIRT WAYNE W, 314 FOSTER AVE, NORTH BAY, P1B 7B7 | O | | | | | | |
| FAKX1 | PIPER | PA23 | 23 1915 | 3 13 1 | 2 1 | 200177 | 1A10 | 15469 | THOMAS CH, BOX 214, BRUSSELS, NOG 1H0 | O | | | | | | |
| FALH2 | SIKORSKY | S58E/T | 58 1093 | 3 31 1 | 2 2 | 020676 | 1H11 | 51173 | OKANAGAN HELCPTR, 439 AGAR DR, INTL ARPT S, VANCOUVER | B | | | | | | |
| FALD1 | ALON | A2 | A 239 | 3 03 1 | 1 1 | 191076 | A787 | 04267 | CRONICK WM G, 9669-86 AVE, GRANDE PRAIRIE, T8V 0A4 | A | | | | | | |
| FANC2 | BELL | 206B | 1283 | 3 10 1 | 1 1 | 270277 | H2SW | 28574 | NOVA CONSTRUCTION CO, BOX 1328, ANTIGONISH, BOH 1B0 | V | | | | | | |
| FAOP1 | DEHAVILLAND | DHC 2 | 1249 | 1 16 7 | 1 1 | 020676 | A22 | 164 | ALGOMA STEEL CORP, AIR DIVISION, SAULT STE MARIE | O | | | | | | |
| FAOT2 | BELL | 205A 1 | 30095 | 3 24 1 | 1 2 | 260676 | H1SW | 44572 | LAC ST JEAN AVN, 9501 RYAN AVE, DORVAL, H9P 1A2 | Q | | | | | | |
| FAPC1 | CESSNA | 180 | 32158 | 3 09 7 | 1 1 | 020576 | 5A6 | 04557 | LACROIX LACROIX & PAUL INC, BLUE-SEA-L, CTE GATINEAU | Q | | | | | | |
| FAPRI1 | DEHAVILLAND | DHC 3 | 31 | 1 21 6 | 1 2 | 030576 | A27 | 175 | LAURENTIAN AIR SVC LTD, 203-9675 COTE LIESSE, DORVAL | Q | | | | | | |
| FAPV1 | LUSCOMBE | 8E | 5173 | 3 03 1 | 1 1 | 261176 | A694 | 04474 | MAGUIRE JOHN A, 200 WILSON ST, GODERICH | O | | | | | | |
| FAQB1 | PIPER | PA11 | 11 240 | 3 02 1 | 1 1 | 260776 | A691 | 04471 | CZERLAU STEVE CHARLES, RRI, SIMCOE | O | | | | | | |
| FARH1 | PIETENPOL | PWC 2002 | | 1 02 1 | 1 6 | 300676 | NIL | 042 | WADSON ROY M, 10228-50 ST, EDMONTON | A | | | | | | |
| FARR1 | CHAMPION | 7GCAA | 116 | 3 04 1 | 1 1 | 110576 | A759 | 15674 | HAY LTD CARL S, 27 CORBETT AVE, FREDERICTON, E3A 3X3 | K | | | | | | |
| FAS11 | CHAMPION | 7KCA8 | 28 | 3 04 1 | 1 1 | 100376 | A759 | 15570 | SAMSON L & GRATTON G & J, MONT-TREBLANT, J0T 1Z0 | Q | | | | | | |
| FATF1 | CHAMPION | 7EC | 572 | 3 03 1 | 1 1 | 160676 | A759 | 04369 | LENIUK EUGENE, 67 FIDLER AVE, WINNIPEG, R3J 2R6 | M | | | | | | |
| FATU1 | AMERICAN AVN | AA1B | AA1B0342 | 3 04 1 | 1 2 | 070277 | A11EA | 15174 | SALE REPORTED/VENTE SIGNALÉE | B | | | | | | |
| FATW1 | CESSNA | 402A | 402A0041 | 3 18 1 | 2 2 | 241176 | A7CE | 04369 | AERO TRADES WESTERN LTD, INTL ARPT, WINNIPEG, R2R 0T1 | M | | | | | | |
| FATX1 | PIPER | PA18 | 18 8852 | 3 04 1 | 1 1 | 290876 | 1A2 | 15269 | PARADIS HONEY LTD, BOX 99, GIROUXVILLE, T0H 1S0 | A | | | | | | |
| FAUS1 | DEHAVILLAND | DHC 6 | 34 | 1 29 1 | 2 2 | 230277 | A82 | 513 | LAMB AIR LTD, BOX 808, THE PAS, R9A 1K8 | M | | | | | | |
| FAVM1 | CESSNA | 140 | 8888 | 3 03 1 | 1 1 | 270676 | A768 | 04472 | MCEHEN ALEX MALCOLM, BOX 87, HENSALL | O | | | | | | |
| FAVT1 | BELLANCA | 7GCBC | 370 72 | 3 04 1 | 1 1 | 070876 | A759 | 15472 | MARTEL & SONS LUMBER JE, BOX 758, CHAPLEAU, P0M 1K0 | O | | | | | | |
| FAWH1 | GRUMMAN | G21C | 1202 | 3 26 4 | 2 2 | 160476 | 3A24 | 51174 | AIRWEST AIRLINES, 468 COWLEY, INTL ARPT S, VANCOUVER | B | | | | | | |

| MARKING MARQUE | TYPE | MODEL | MANUFACTURER'S NUMBER NUMERO DU CONSTRUCTEUR | COUNTY OF MANUFACTURE PROVINCE | GROSS WEIGHT POIDS BRUT | LAND - SEA - AIR AER - TERRE - MER | NO. OF ENGINES NOMBRE DE MOTEURS | CER. OF AIRW. OR FLIGHT PERMIT VALID TO CERTIFICAT DE NAVIGABILITE OU PERMIS DE VOL VALABLE JUSQU'AU | REGISTRATION CANCELLED REINSCRIPTION ANNULEE | AIRCRAFT TYPE APPROVAL OR SPEC. TYPE D'APPROBATION OU DE SPECIFICATIONS | ENGINE MANUFACTURER CONSTRUCTEUR DU MOTEUR | OWNER'S NAME AND ADDRESS NOM ET ADRESSE DU PROPRIETAIRE | PROVINCE |
|-------------------|-------------|--------|---|-----------------------------------|----------------------------|---------------------------------------|-------------------------------------|---|---|--|---|--|----------|
| | | | | | | | | | | | | | |
| FAMH | CESSNA | 180J | 18052419 | 3 | 09 | 2 | 1 | 2 | 310177 | 5A6 | 04174 | AIRWEST AIRLINES, 468 COWLEY, INTL ARPT S, VANCOUVER | B |
| FAMH | CESSNA | 180J | 18052431 | 3 | 09 | 2 | 1 | 2 | 130377 | 5A6 | 04174 | AIRWEST AIRLINES, 468 COWLEY, INTL ARPT S, VANCOUVER | B |
| FAXH | SCHREDER | HP 14T | JSB 80 | 1 | 01 | 1 | 0 | 6 | 140476 | NIL | 4 | ROBINSON RD, 48 CHECKENDON DR, REXDALE, M9W 2Y9 | Q |
| FAXH | DEHAVILLAND | DHC 2 | 1514 | 1 | 16 | 6 | 1 | 2 | 310376 | A22 | 161 | WEST COAST AIR SVCS, 518 ARPT RD S, ARPT S VANCOUVER | B |
| FAXL | CESSNA | 172L | 17259357 | 3 | 07 | 1 | 1 | 2 | 230876 | 3A12 | 15470 | MAPLE AIR SVCS LTD, MAJOR MACKENZIE DRIVE, MAPLE | Q |
| FAXL | BEDE | BD 4 | 148 | 1 | 03 | 1 | 1 | 6 | 110375 | NIL | 095 | POMERLEAU J ROBERT, 1234 DUHAIME AVE, CHICOUTIMI | Q |
| FAZL | BEECH | E55 | TE 785 | 3 | 16 | 1 | 2 | 1 | 060776 | 3A16 | 04670 | COX KENNETH V, 216 RODERICK ROW, SAINT JOHN | K |
| FAZL | CESSNA | 172L | 17259268 | 3 | 07 | 1 | 1 | 1 | 250776 | 3A12 | 15470 | KNOWLES M & KOSOWAN L, 7 SUSSEX PLACE, KAPUSKASING | Q |
| FAZH | DEHAVILLAND | DHC 3 | 451 | 1 | 21 | 5 | 1 | 2 | 301076 | A27 | 173 | ATHABASKA AIRWAYS, BOX 817, PRINCE ALBERT, S6V 5S4 | S |
| FBBC | PIPER | PA31 | 31 48 | 3 | 18 | 1 | 2 | 1 | 151276 | A8EA | 15269 | UPPER CANADA RES, 220 BENTALL BLDG, CALGARY, T2P 0X8 | A |
| FBBT | PIPER | PA23 | 27 348 | 3 | 15 | 1 | 2 | 1 | 171276 | 1A10 | 15273 | UNITED HELCPTRS, 206-2003 MCKNIGHT BLVD NE, CALGARY | A |
| FBCL | BEECH | 200 | BB 7 | 3 | 30 | 1 | 2 | 3 | 130676 | A24CE | 51174 | B C DEPT COM TRANS COMMU, 2631 DOUGLAS ST, VICTORIA | B |
| FBCO | BEECH | 200 | BB 8 | 3 | 30 | 1 | 2 | 3 | 250776 | A24CE | 51174 | B C DEPT COM TRANS COMMU, 2631 DOUGLAS ST, VICTORIA | B |
| FBDK | PIPER | PA30 | 30 36 | 3 | 12 | 1 | 2 | 1 | 271176 | A1EA | 15270 | ARPI'S INDUSTRIES LTD, 9202 HORTON RD, CALGARY | A |
| FBDM | CESSNA | 411 | 411 0221 | 3 | 18 | 1 | 2 | 1 | 290776 | A7CE | 04468 | KONVEY CONSTR CO, 1412 ROYAL TRUST TOWER, TORONTO | O |
| FBEI | GLOBE | GC 18 | 2086 | 3 | 04 | 1 | 1 | 1 | 290876 | A766 | 041 | BURKOSKY RE, BENTEIN DR RR5, KELOWNA, V1X 4K4 | B |
| FBEL | DEHAVILLAND | DHC 6 | 275 | 1 | 30 | 7 | 2 | 2 | 220476 | A82 | 516 | LABRADOR AIRWAYS LTD, BOX 219, GOOSE BAY, AOP. 1C0 | L |
| FBER | DEHAVILLAND | DHC 3 | 86 | 1 | 21 | 7 | 1 | 2 | 300177 | A27 | 175 | FECTEAU A TRANS AERIEN LTEE, CP 220, SENNETERRE | Q |
| FBEU | DEHAVILLAND | DHC 3 | 119 | 1 | 21 | 1 | 1 | 2 | 300776 | A27 | 17572 | LAURENTIAN AIR SVC LTD, 203-9675 COTE LIESSE, DORVAL | Q |
| FBEZ | BENSEN | B8ME | AOH 1 | 1 | 01 | 1 | 1 | 6 | 020976 | NIL | 386 | HORNE ARNOLD O, SUMMERSIDE, RR3, WILMOT | P |
| FBFO | CESSNA | 172K | 17259135 | 3 | 07 | 1 | 1 | 1 | 181076 | 3A12 | 15473 | LEONARD VERNON KEITH, 24 PUCKERIDGE CRES, ISLINGTON | Q |
| FBFL | DOUGLAS | DC3A | 7340 | 3 | 40 | 1 | 2 | 2 | 261076 | A669 | 19373 | LAMBAIR LTD, BOX 808, THE PAS, R9A 1K8 | M |
| FBFY | CESSNA | 172M | 17263050 | 3 | 07 | 1 | 1 | 1 | 070876 | 3A12 | 15674 | C & W MACDOUGALL BULLDOZING, RR4, NEW GLASGOW | V |
| FBGL | PILATUS | PC6H2 | 540 | 4 | 15 | 7 | 1 | 1 | 151076 | A78 | 15370 | NORTHERN LIGHT GOSPEL MISS, BOX 315, RED LAKE | Q |
| FBHB | BELL | 206B | 207 | 3 | 10 | 1 | 1 | 2 | 090277 | H2SW | 28272 | BOW HELCPTRS LTD, HGR 10 INTL ARPT, CALGARY, T2P 2G3 | A |
| FBHD | ALOUETTE II | SE3130 | 1140 | 4 | 11 | 1 | 1 | 2 | 200576 | H74 | 31266 | BOW HELCPTRS LTD, HGR 10 INTL ARPT, CALGARY, T2P 2G3 | A |
| FBHF | BELL | 212 | 30509 | 3 | 28 | 1 | 2 | 2 | 211276 | H4SW | 51268 | BOW HELCPTRS LTD, HGR 10 INTL ARPT, CALGARY, T2P 2G3 | A |
| FBHM | BELL | 206B | 1296 | 3 | 10 | 1 | 1 | 2 | 280277 | H2SW | 28274 | BOW HELCPTRS LTD, HGR 10 INTL ARPT, CALGARY, T2P 2G3 | A |
| FBHL | STINSON | 108 2 | 108 3007 | 3 | 06 | 1 | 1 | 1 | 170976 | A767 | 15172 | LEDINGHAM G BLAIR, 4848-13 AVE, DELTA, V4M 2B8 | B |
| FBIR | CESSNA | A185E | 18501836 | 3 | 11 | 1 | 1 | 1 | 050576 | 3A24 | 04572 | IROQUOIS CHEMICALS, 2203-1115 SHERBROOKE W, MONTREAL | Q |
| FBIV | CESSNA | 150K | 15071305 | 3 | 04 | 1 | 1 | 2 | 231174 | 3A19 | 04172 | CHILLIWACK FLG CLUB, 46218 ARPT, CHILLIWACK, V2P 1A5 | B |
| FBIN | CESSNA | 150G | 15066623 | 3 | 04 | 1 | 1 | 1 | 150576 | 3A19 | 04172 | MCCAULEY JAMES DOUGLAS, 969-1 ROAD, RICHMOND | B |
| FBIZ | PIPER | J3F50 | 2422 | 3 | 02 | 1 | 2 | 1 | 250676 | A692 | 04438 | SCOTTO DAVE, 72 HUSTON CRES, WILLOWDALE | O |
| FBJN | STINSON | HW 75 | 7259 | 3 | 04 | 1 | 2 | 1 | 240976 | A709 | 04645 | PITMAN RANDALL E, RR2, SOUTH OHIO, B0N 3E0 | V |
| FBJO | THURSTON | TSC1A1 | 18 | 3 | 06 | 4 | 1 | 1 | 250976 | A15EA | 15673 | WILLIAMS B ANN, C/O GRAND BAY PO, KINGS CO | K |
| FBKD | MOONEY | M20E | 818 | 3 | 08 | 1 | 1 | 1 | 141276 | 2A3 | 15671 | MILBURN JG & ROACH N, RR5, FREDERICTON | K |
| FBKL | DOUGLAS | DC3C | 26441 | 3 | 40 | 1 | 2 | 2 | 130676 | A669 | 193 | AERO TRADES WESTERN LTD, INTL ARPT, WINNIPEG, R2R 0T1 | M |
| FBMM | ALOUETTE | SA318C | 2144 | 4 | 12 | 6 | 1 | 2 | 010375 | H74 | 52571 | LAC ST JEAN AVN, 9501 RYAN AVE, DORVAL, H9P 1A2 | Q |
| FBMS | DOUGLAS | A26C | 43 22357 | 3 | 41 | 1 | 2 | 5 | 270476 | L 3 3 | 26170 | CONAIR AVN LTD, BOX 220, ABBOTSFORD, V2S 4N9 | B |
| FBMU | ALOUETTE | SA318C | 2163 | 4 | 12 | 1 | 1 | 2 | 240876 | H74 | 52570 | LAC ST JEAN AVN, 9501 RYAN AVE, DORVAL, H9P 1A2 | Q |
| FBOF | CESSNA | 150L | 15073751 | 3 | 04 | 1 | 1 | 1 | 050976 | 3A19 | 04572 | HARVEY YVON, 300 BERKLEY, ST LAMBERT, J4P 3E4 | Q |
| FBPQ | LAKE | LA 4 | 501 | 3 | 08 | 4 | 1 | 1 | 190676 | LA13 | 15572 | LEPAGE GILLES, 445 LOCKHART AVE, MONTREAL, H3P 1Y6 | Q |
| FBPS | STINSON | 108 3 | 108 4482 | 3 | 07 | 1 | 1 | 1 | 170177 | A767 | 15472 | LEVASSEUR HENRI L, BOX 693, HEARST, POL 1N0 | O |
| FBPV | CESSNA | 140 | 12817 | 3 | 03 | 1 | 1 | 1 | 150377 | A768 | 04474 | VERBEEK PETER, RR1, BELGRAVE, NOG 1E0 | O |
| FBQG | BELL | 206B | 737 | 3 | 10 | 7 | 1 | 2 | 230576 | H2SW | 28471 | DOMINION-PEGASUS HELCPTR, BOX 340, KING CITY, LOG 1K0 | O |
| FBQH | BELL | 206B | 745 | 3 | 10 | 7 | 1 | 2 | 160277 | H2SW | 28472 | DOMINION-PEGASUS HELCPTR, BOX 340, KING CITY, LOG 1K0 | O |
| FBQZ | BELL | 206A | 890 | 3 | 09 | 1 | 1 | 2 | 210377 | H2SW | 28572 | CANADIAN HELCPTRS LTD, 9501 RYAN AVE, DORVAL, H9P 1A2 | Q |
| FBSN | CESSNA | 172M | 17261022 | 3 | 07 | 1 | 1 | 1 | 261176 | 3A12 | 15272 | HOLGATE JOHN P, 13336-110A AVE, EDMONTON, T5M 2M7 | A |

| MARKINGS MARQUES | TYPE | MODEL | MANUFACTURER'S NUMBER NUMERO DU CONSTRUCTEUR | COUNTRY OF MANUFACTURE PAYS DE CONSTRUCTION | GROSS WEIGHT POIDS BRUT | LAND - SEA - AIR TERRESTRE - MER - AIR | NO. OF ENGINES NOMBRE DE MOTEURS | DESTINÉ A | CERT. OF AIRW. OR FLIGHT PERMIT VALID TO CERTIFICAT DE NAVIGABILITE OU PERMIS DE VOL VALABLE JUSQU'AU | REGISTRATION CANCELLED IMMATRICULATION ANNULEE | AIRCRAFT TYPE APPROVAL OR SPECS. TYPE D'APPROBATION OU DE SPECIFICATIONS | OWNER'S NAME AND ADDRESS NOM ET ADRESSE DU PROPRIETAIRE | | | PROVINCE |
|---------------------|--------|----------|---|--|----------------------------|---|-------------------------------------|---|--|---|---|--|--------|--------------------------|----------|
| | | | | | | | | | | | | ENGINE MANUFACTURER CONSTRUCTEUR DU MOTEUR | REGION | NUMERICAL IDENTIFICATION | |
| FBTSAERONCA | 11AC | 11AC 356 | 3 02 1 | 1 1 | 040277 | A761 | 04472 | MOORE STAN, BOX 318, HALTBURTON, KOM 150 | O | | | | | | |
| FBTYCESSNA | 310H | 310H0078 | 3 16 1 | 2 2 | 270576 | 3A10 | 04472 | ORILLIA AIR SERVICES LTD, BOX 626, ORILLIA, L3V 6K5 | O | | | | | | |
| FBURCESSNA | 180J | 18052315 | 3 09 1 | 1 2 | 070377 | 5A6 | 04173 | ISLAND AIRLINES, BOX 1510, CAMPBELL RIVER, V9W 5C8 | B | | | | | | |
| FBVZCESSNA | A185E | 18501872 | 3 11 1 | 1 2 | 280676 | 3A24 | 04371 | MIKSOO AVN LTD, BOX 1492, MEADOW LAKE, S0M 1V0 | S | | | | | | |
| FBWG2HUGHES | 369HS | 8901105 | 3 08 1 | 1 2 | 121176 | H3WE | 28569 | MULTIPLE ACCESS LTD, 405 OGILVY, MONTREAL, H3N 1M4 | Q | | | | | | |
| FBWSCCESSNA | 180C | 50730 | 3 09 6 | 1 1 | 130676 | 5A6 | 04373 | SWIRSKI ARTHUR, 554 SHARRON BAY, WINNIPEG, R2G 0H7 | M | | | | | | |
| FBXM1DEHAVILLAND | DHC 18 | 214 252 | 1 05 1 | 1 1 | 260476 | A19 | 074 | OGILVIE KC & POTTER MU, 502 O'CONNOR ST, OTTAWA | O | | | | | | |
| FBYL1CESSNA | 180H | 18051732 | 3 09 7 | 1 3 | 070876 | 5A6 | 04370 | PROV MANITOBA AIR DIV, BOX 39, LAC DU BONNET, ROE 1A0 | M | | | | | | |
| FBYZ1CHAMPION | 7GCBC | 115 2 | 3 04 1 | 1 1 | 040576 | A759 | 15370 | SYKES JOHN MICHAEL, 59 MCKIBBON ST, THUNDER BAY | O | | | | | | |
| FBZC1PIPER | J3C65 | 6611 | 3 02 8 | 1 1 | 140976 | A691 | 04372 | HALLEY GEORGE H, BOX 608, KENORA, P9N 3X6 | O | | | | | | |
| FCAP1BEECH | 95B55 | TC 782 | 3 15 1 | 1 2 | 140177 | 3A16 | 04464 | DEPARTMENT OF TRANSPORT, BOX 819, RRS, OTTAWA | O | | | | | | |
| FCAQ1BEECH | 95B55 | TC 805 | 3 15 1 | 1 2 | 170976 | 3A16 | 04464 | DEPARTMENT OF TRANSPORT, BOX 819, RRS, OTTAWA | O | | | | | | |
| FCAS1BEECH | 65 90 | LJ 23 | 3 24 1 | 1 2 | 171076 | 3A20 | 51465 | DEPARTMENT OF TRANSPORT, BOX 819, RRS, OTTAWA | O | | | | | | |
| FCAU1BEECH | 65 90 | LJ 24 | 3 24 1 | 2 3 | 090476 | 3A20 | 51465 | DEPARTMENT OF TRANSPORT, BOX 819, RRS, OTTAWA | O | | | | | | |
| FCAZ2ALOUETTE III | SE3160 | 1358 | 4 15 6 | 1 3 | 080277 | H72 | 31466 | DEPARTMENT OF TRANSPORT, BOX 819, RRS, OTTAWA | O | | | | | | |
| FCBL2HUGHES | 269B | 54 0089 | 3 04 1 | 1 2 | 161076 | 4H12 | 15569 | HELICRAFT LTD, 6500 CHEMIN DE LA SAVANNE, ST HUBERT | Q | | | | | | |
| FCBL2CESSNA | A185F | 18502100 | 3 11 1 | 1 2 | 270576 | 3A24 | 04373 | NIPAWIN AIR SERVICES LTD, BOX 1540, NIPAWIN, S0E 1E0 | S | | | | | | |
| FCCEL1DEHAVILLAND | DHC 6 | 8 | 1 29 1 | 2 2 | 231176 | A82 | 512 | LA RONGE AVN SVCS LTD, HGR 3 INDL ARPT, EDMONTON | A | | | | | | |
| FCCIL1PIPER | PA39 | 39 72 | 3 12 1 | 2 1 | 060676 | A1EA | 15572 | SHEENEY JB, 336 ELLERTON AVE, MONTREAL, H3P 1E2 | Q | | | | | | |
| FCCJL1DEHAVILLAND | DHC 2 | 1575 | 1 16 6 | 1 1 | 240476 | A22 | 165 | BROSSARD LTEE PIERRE, 1590 ALLARD, BROSSARD, J4W 1Z4 | Q | | | | | | |
| FCCR1EMERAUDE | CP301 | DR1971 | 1 03 1 | 1 6 | 180875 | NIL | 041 | RIEMER DON A, 776 VICTORIA STREET, KAMLOOPS | B | | | | | | |
| FCOK2BELL | 47G3B2 | 6777 | 3 09 1 | 1 2 | 030377 | 2H3 | 15170 | VANCOUVER ISLAND HELICOPTERS, BOX 2095, SIDNEY, V8L 3S6 | B | | | | | | |
| FCDN1CESSNA | A185E | 18501798 | 3 11 1 | 1 2 | 010576 | 3A24 | 04170 | KAMLOOPS ACFT LTD, 2965 AIRPORT DR, KAMLOOPS, V2B 7W8 | B | | | | | | |
| FCDQ1CESSNA | 180H | 18052166 | 3 09 1 | 1 2 | 130976 | 5A6 | 04170 | TYEE AIRWAYS LTD, BOX 640, SECHLT, VON 3A0 | B | | | | | | |
| FCEYL1CESSNA | 172M | 17261251 | 3 07 1 | 1 1 | 211276 | 3A12 | 15472 | CANAC KITCHENS LTD, 360 JOHN ST, THORNHILL | O | | | | | | |
| FCFC1PIPER | PA23 | 23 312 | 3 11 1 | 1 2 | 070676 | 1A10 | 15455 | GOUGH GREN, RRS, LONDON, N6A 4B9 | O | | | | | | |
| FCFD1CESSNA | 172M | 17262639 | 3 07 1 | 1 1 | 141276 | 3A12 | 157 | BROWN CRL, 2 DENTAL CLINIC, CFPO 5000, LAHR GERMANY | O | | | | | | |
| FCFN1PIPER | J3C65 | 19850 | 3 02 1 | 1 1 | 050676 | A691 | 04474 | BROWN DOUGLAS, BOX 32, WHITNEY, K0J 2M0 | O | | | | | | |
| FCFR1TAYLORCRAFT | BC12D | 7937 | 3 02 1 | 1 1 | 090776 | A696 | 04474 | FRAGASSI GABRIEL, 107 HELLEN, BOX 1465, S-PORCUPINE | O | | | | | | |
| FCFS1CESSNA | 150L | 15072611 | 3 04 1 | 1 1 | 091075 | 3A19 | 04473 | NIGHTHAWK FLG CLUB, BOX 595, IROQUOIS FALLS, POK 1G0 | O | | | | | | |
| FCFZ1PIPER | PA22 | 22 339 | 3 05 1 | 1 1 | 290576 | 1A6 | 15473 | CASTELL WILLIAM, 1284 LEIGHTON, PETERBOROUGH, K9H 6W6 | O | | | | | | |
| FCGH1BEECH | 65A90 | LJ 203 | 3 24 1 | 2 3 | 200377 | 3A20 | 51467 | DEPARTMENT OF TRANSPORT, BOX 819, RRS, OTTAWA | O | | | | | | |
| FCGJ1BEECH | 65A90 | LJ 231 | 3 24 1 | 2 3 | 240377 | 3A20 | 51467 | DEPARTMENT OF TRANSPORT, BOX 819, RRS, OTTAWA | O | | | | | | |
| FCGK2BELL | 206A | 24 | 3 09 1 | 1 3 | 210177 | H2SW | 28467 | DEPARTMENT OF TRANSPORT, BOX 819, RRS, OTTAWA | O | | | | | | |
| FCGL2BELL | 206A | 25 | 3 09 1 | 1 3 | 291276 | H2SW | 28467 | DEPARTMENT OF TRANSPORT, BOX 819, RRS, OTTAWA | O | | | | | | |
| FCGM1BEECH | 56TC | TG 46 | 3 17 1 | 2 3 | 241076 | 3A16 | 15467 | DEPARTMENT OF TRANSPORT, BOX 819, RRS, OTTAWA | O | | | | | | |
| FCGQ2BELL | 206A | 140 | 3 09 6 | 1 3 | 271276 | H2SW | 28468 | DEPARTMENT OF TRANSPORT, BOX 819, RRS, OTTAWA | O | | | | | | |
| FCGP2BELL | 206A | 176 | 3 09 6 | 1 3 | 140476 | H2SW | 28468 | DEPARTMENT OF TRANSPORT, BOX 819, RRS, OTTAWA | O | | | | | | |
| FCGQ2BELL | 206A | 182 | 3 09 6 | 1 3 | 280277 | H2SW | 28468 | DEPARTMENT OF TRANSPORT, BOX 819, RRS, OTTAWA | O | | | | | | |
| FCGR2BELL | 206A | 189 | 3 09 2 | 1 3 | 180377 | H2SW | 28468 | DEPARTMENT OF TRANSPORT, BOX 819, RRS, OTTAWA | O | | | | | | |
| FCGT1BEECH | 65B80 | LD 405 | 3 23 1 | 2 3 | 190177 | 3A20 | 15469 | DEPARTMENT OF TRANSPORT, BOX 819, RRS, OTTAWA | O | | | | | | |
| FCGU1BEECH | 65B80 | LD 406 | 3 23 1 | 2 3 | 270177 | 3A20 | 15469 | DEPARTMENT OF TRANSPORT, BOX 819, RRS, OTTAWA | O | | | | | | |
| FCGV1BEECH | 65B80 | LD 408 | 3 23 1 | 2 3 | 270277 | 3A20 | 15469 | DEPARTMENT OF TRANSPORT, BOX 819, RRS, OTTAWA | O | | | | | | |
| FCGW1BEECH | 65B80 | LD 409 | 3 23 1 | 2 3 | 040377 | 3A20 | 15469 | DEPARTMENT OF TRANSPORT, BOX 819, RRS, OTTAWA | O | | | | | | |
| FCGX1BEECH | 65B80 | LD 411 | 3 23 1 | 2 3 | 140377 | 3A20 | 15469 | DEPARTMENT OF TRANSPORT, BOX 819, RRS, OTTAWA | O | | | | | | |
| FCHL1DEHAVILLAND | DHC 6 | 162 | 1 29 1 | 2 2 | 250277 | A82 | 51372 | ATHABASKA AIRWAYS, BOX 817, PRINCE ALBERT, S6V 5S4 | S | | | | | | |
| FCIB1CESSNA | 206 | 206 0241 | 3 11 1 | 1 1 | 090576 | A4CE | 04564 | ROBERT GERARD, 2065 DES MILLAN, BECANCOURT, NICOLET | Q | | | | | | |
| FCID1CESSNA | 421 | 421 0017 | 3 19 1 | 2 1 | 180377 | A7CE | 04368 | UNIVERSAL INDUSTRIES LTD, BOX 766, LLOYDMINSTER | S | | | | | | |

| MARKING MARCAGE | CAT. NO. - CAT. UTMCO | TYPE | MODEL | MANUFACTURER'S NUMBER NUMERO DU CONSTRUCTEUR | COUNTY OF MANUFACTURE PROV. DE CONSTRUCTION | GROSS WEIGHT POIDS BRUT | LAND - SEA - SW AEROS - PLUTAGES - SERE | J. SER. NO. / J.T.N | NO. OF ENGINES NOMBRE DE MOTEURS | PURPOSE DESTINÉE A | CERT. OF AIRW. OR FLIGHT PERMIT VALID TO | CERTIFICATE DE NAVIGABILITÉ OU PERMIS DE VOL VALABLE JUSQU'AU | REGISTRATION CANCELLED ANNULATION ANNUITÉ | AIRCRAFT TYPE APPROVAL OR SPECS. | TYPE D'APPROBATION OU DE SPÉCIFICATIONS | OWNER'S NAME AND ADDRESS NOM ET ADRESSE DU PROPRIÉTAIRE | | PROVINCE |
|--------------------|-----------------------|--------------|--------|---|--|----------------------------|--|---------------------|-------------------------------------|-----------------------|--|---|--|---|--|--|-------------------------|----------|
| | | | | | | | | | | | | | | | | ENGINES MANUFACTURER CONSTRUCTEUR DU MOTEUR | REG. NO. / NO. D'ENREG. | |
| FCIT | | VOLKSPLANE | VP1 | T1 | | 1 01 | 1 | 1 | 6 | | 270676 | | | NIL | 334 | TRIMBLE GERALD N, RR4, THAMESFORD | O | |
| FCJB | | DEHAVILLAND | DHC 2 | 1669T839 | | 1 16 | 7 | 1 | 3 | | 030776 | | | A22 | 51467 | RCM POLICE AIR SERVICES, INTL ARPT, OTTAWA, KIA OR2 | O | |
| FCKR | | MAULE | M42100 | 1013C | | 3 06 | 6 | 1 | 1 | | 190576 | | | 3A23 | 04466 | VARTY GORDON W, 241 MEADOW RD, WHITBY, LIN 3J8 | O | |
| FCKT | | BEECH | 3NM | CA 180 | | 3 23 | 1 | 2 | 1 | | 180476 | | | A100 | 16270 | INTL FOREST FIRE SYSTEMS, 303-634-6 AVE SW, CALGARY | A | |
| FCLZ | | CESSNA | A185F | 18502163 | | 3 11 | 6 | 1 | 1 | | 100676 | | | 3A24 | 04273 | BAILEY STUART G, 4207-52 ST, CAMROSE, T4V 1T5 | A | |
| FCMN | | CHAMPION | 7GCBC | 270 70 | | 3 04 | 1 | 1 | 1 | | 160676 | | | A759 | 15570 | VILLENEUVE GUY, 57 RUE MEUNIER, HULL, J8Y 1C7 | Q | |
| FCNF | | CESSNA | A185E | 18501941 | | 3 11 | 1 | 1 | 1 | | 240576 | | | 3A24 | 04572 | GAGNON LTD G, 8385 LAFRENAIE, ST-LEONARD | Q | |
| FCNI | | PIPER | PA28 | 28 26617 | | 3 06 | 1 | 1 | 1 | | 180177 | | | 2A13 | 15171 | PHILLIPS HD & MILLER CA, 5175 WILLINGDON, BURNABY | B | |
| FCNT | | SAUNDERS | ST27 | ST27 007 | | 1 32 | 1 | 2 | 2 | | 150476 | | | A106 | 51272 | BAYVIEW AIR SVC LTD, BOX 480, SLAVE LAKE, T0G 2A0 | A | |
| FCNX | | SAUNDERS | ST27 | ST27 008 | | 1 32 | 1 | 2 | 2 | | 190776 | | | A106 | 514 | OTONABEE AIRWAYS LTD, BOX 747, PETERBOROUGH, K9J 6Z8 | O | |
| FCOG | | CESSNA | 180J | 18052355 | | 3 09 | 1 | 1 | 1 | | 290676 | | | 5A6 | 04473 | SINCLAIR DA, 1608-120 WIDDICOMBE HILL BLVD, WESTON | O | |
| FCQC | | BELL | 206A | 533 | | 3 09 | 1 | 1 | 2 | | 250477 | | | H2SW | 28570 | CANADIAN HELCPTRS LTD, 9501 RYAN AVE, DORVAL, H9P 1A2 | Q | |
| FCQE | | BELL | 206B | 535 | | 3 10 | 6 | 1 | 2 | | 131276 | | | H2SW | 28170 | OKANAGAN HELCPTR, 439 AGAR DR, INTL ARPT S, VANCOUVER | B | |
| FCQJ | | BELL | 206B | 540 | | 3 10 | 1 | 1 | 2 | | 060576 | | | H2SW | 28170 | OKANAGAN HELCPTR, 439 AGAR DR, INTL ARPT S, VANCOUVER | B | |
| FCQK | | BELL | 206A | 541 | | 3 09 | 1 | 1 | 2 | | 080576 | | | H2SW | 28570 | CANADIAN HELCPTRS LTD, 9501 RYAN AVE, DORVAL, H9P 1A2 | Q | |
| FCQQ | | BELL | 47G3B2 | 7687 | | 3 09 | 1 | 1 | 2 | | 060676 | | | 2H3 | 15170 | NORTHERN MTN HELCPTRS, BOX 368, PR-GEORGE, V2L 4S2 | B | |
| FCQP | | DEHAVILLAND | DHC 2 | 370 | | 1 16 | 1 | 1 | 1 | | 010576 | | | A22 | 161 | NORTH COAST CONTR, 505-207 W HASTINGS ST, VANCOUVER | B | |
| FCRA | | BOEING | 747217 | 20801 | | 3 54 | 1 | 4 | 2 | | PERMAN | | | A20WE | 36173 | CANADIAN PACIFIC AIRLINES LTD, INTL ARPT, VANCOUVER | B | |
| FCRB | | BOEING | 747217 | 20802 | | 3 54 | 1 | 4 | 2 | | PERMAN | | | A20WE | 36173 | CANADIAN PACIFIC AIRLINES LTD, INTL ARPT, VANCOUVER | B | |
| FCRD | | BOEING | 747217 | 20927 | | 3 54 | 1 | 4 | 2 | | PERMAN | | | A20WE | 36174 | CANADIAN PACIFIC AIRLINES LTD, INTL ARPT, VANCOUVER | B | |
| FCRE | | BOEING | 747217 | 20929 | | 3 54 | 1 | 4 | 2 | | PERMAN | | | A20WE | 36174 | CANADIAN PACIFIC AIRLINES LTD, INTL ARPT, VANCOUVER | B | |
| FCRL | | MITSUBISHI | MU28 | 37 | | 4 23 | 1 | 2 | 2 | | 290976 | | | A96 | 49468 | LEAVENS BROS, 2555 DERRY RD E, MISSISSAUGA, L4T 1A1 | O | |
| FCRP | | CONSOLIDATED | 285AC | F9837 | | 1 41 | 4 | 1 | 2 | 3 | 180676 | | | A24 | 196 | GOVT OF NFLD & LAB, CONFEDERATION BLDG, ST JOHN'S | F | |
| FCTF | | CESSNA | A185E | 18501949 | | 3 11 | 1 | 1 | 2 | | 150576 | | | 3A24 | 04571 | GRAY ROCKS INN LTD, CP 1000, ST JOVITE | Q | |
| FCUE | | DOUGLAS | C47A | 12983 | | 3 40 | 1 | 1 | 2 | 3 | 120976 | | | A669 | 19447 | DEPARTMENT OF TRANSPORT, BOX 819, RRS, OTTAWA | O | |
| FCWE | | LAKE | LA 4 | 444 | | 3 08 | 4 | 1 | 1 | | 141175 | | | 1A13 | 15470 | D & D ELECTRICAL CONTR, 508 GORDON BAKER, WILLOWDALE | O | |
| FCWK | | CESSNA | 170A | 18979 | | 3 06 | 1 | 1 | 1 | | 230775 | | | A799 | 04471 | RONCATO TRUCK SVC LTD, 8 MARKET ST, SAULT STE MARIE | O | |
| FCWQ | | CHAMPION | 7KCAB | 254 70 | | 3 04 | 1 | 1 | 2 | | 271075 | | | A759 | 15570 | METRO AVIATION INC, CP 28, ST HUBERT | Q | |
| FCWR | | CESSNA | 150F | 15062443 | | 3 04 | 1 | 1 | 1 | | 270376 | | | 3A19 | 04570 | BARIL ROGER, 1108 MANICOUAGAN, HAUTERIVE, G5C 1V6 | Q | |
| FCXH | | CESSNA | 150 | 17402 | | 3 03 | 1 | 1 | 1 | | 130476 | | | 3A19 | 04273 | GRAW HENRY, BOX 185, MANNING, T0H 2M0 | A | |
| FCYQ | | DEHAVILLAND | DHC 1B | 150 188 | | 1 05 | 1 | 1 | 1 | | 290876 | | | A19 | 075 | PERRELLA G & HAJDUK P, BOX 156, ST JEAN, J3B 6Z4 | Q | |
| FCZC | | CESSNA | 414 | 414 0371 | | 3 18 | 1 | 2 | 1 | | 100477 | | | A7CE | 04373 | MANOR HOMES LTD, 1408 OTTAWA ST, REGINA, S4R 1P5 | S | |
| FCZN | | CESSNA | 177RG | 77RG0314 | | 3 09 | 1 | 1 | 1 | | 271276 | | | A20CE | 15472 | J G A LIMITED, 307 ENFORD RD, RICHMOND HILL, L4C 3E9 | O | |
| FCZP | | DEHAVILLAND | DHC 3 | 69 | | 1 21 | 7 | 1 | 1 | | 070676 | | | A27 | 172 | CARTER AIR SVC LTD, BOX 510, HAY RIVER, X0E 0R0 | T | |
| FCZV | | CESSNA | 175A | 56586 | | 3 07 | 1 | 1 | 1 | | 210876 | | | 3A17 | 04373 | IVERSON CLARENCE, RR3, NORTH BATTLEFORD, S9A 2X4 | S | |
| FCZY | | CESSNA | A150L | A1500390 | | 3 04 | 1 | 1 | 2 | | 230477 | | | 3A19 | 04173 | ADASTRA AVN: LTD, BOX 2000 SS 1, CASTLEGAR AIRPORT | B | |
| FCZZ | | DOUGLAS | DC6AB | 45498 | | 3 50 | 1 | 4 | 2 | | 220177 | | | 5A3 | 26258 | NORTHWEST TERRITORIAL AIRWAYS, BOX 9000, YELLOWKNIFE | T | |
| FDAL | | FLY INSON | 108 | 108 705 | | 3 06 | 1 | 1 | 1 | | 280377 | | | A767 | 09472 | MACRITCHIE DG, 7 NIPIGON AVE, WILLOWDALE | O | |
| FDAL | | HILLER | FH1100 | 23 | | 3 09 | 1 | 1 | 7 | | 291076 | | | H2WE | 28467 | GEO PHYSICAL ENGRG & SURVEYS, BOX 49, TORONTO, M5K 1E9 | O | |
| FDAL | | PIPER | J3C65 | 133C | | 3 02 | 7 | 2 | 1 | | 081276 | | | A691 | 044 | LYSIUK LARRY MIRVEN, RR3, SIMCOE, N3Y 4K2 | O | |
| FDAZ | | PIPER | J3C65 | 136C | | 3 03 | 2 | 2 | 1 | | 210676 | | | A691 | 045 | DION J MAURICE, 219-1 AVE, DOLBEAU, G0W 3A0 | Q | |
| FDBG | | AERONCA | 7AC | 7AC 540 | | 3 02 | 5 | 2 | 1 | | 080177 | | | A759 | 04546 | POND WILFRED & CHRISTEL, 11 VENIOT AVE, OROMOCTO | K | |
| FDBI | | AERONCA | 7AC | 7AC 820 | | 3 02 | 5 | 2 | 1 | | 120476 | | | A759 | 04546 | SAVARD MARCEL, 18A CHEMIN RADIN, JONQUIERE | Q | |
| FDBJ | | DOUGLAS | DC3C | 6135 | | 3 40 | 1 | 2 | 2 | | 130776 | | | A669 | 19373 | LAMBAIR LTD, BOX 808, THE PAS, R9A 1K8 | M | |
| FDBV | | CESSNA | 150L | 15074216 | | 3 04 | 1 | 1 | 2 | | 090177 | | | 3A19 | 04572 | SIMARD M, ETAL, 415 RUE COLLARD OUEST, ALMA G8B 1N1 | Q | |
| FDCQ | | CESSNA | 172M | 17260950 | | 3 07 | 1 | 1 | 2 | | 171176 | | | 3A12 | 15572 | LES AILES LAC ST-JEAN, CP 10 ROUTE 169, STE-METHODE | Q | |
| FDCQ | | PIPER | J3C65 | 141C | | 3 02 | 1 | 2 | 1 | | 020277 | | | A691 | 04346 | THIEVIN GARNET, BOX 426, STONEWALL, ROC 2Z0 | M | |
| FDCS | | CESSNA | 140 | 10087 | | 3 03 | 1 | 1 | 1 | | 051176 | | | A768 | 15172 | NUNNS INDL SUPPLY CO LTD, BOX 247, TRAIL, V1R 4L5 | B | |

| MARKINGS MARQUES | TYPE | MODEL | MANUFACTURER'S NUMBER NUMERO DU CONSTRUCTEUR | COUNTRY OF MANUFACTURE PAYS DE CONSTRUCTION | GROSS WEIGHT POIDS BRUT | LAND - SEA - AIR TERR - MER - AIR | S. OR. P. N. S. OR. P. N. | NO. OF ENGINES NO. DE MOTEURS | CERT. OF AIRM. OR FLIGHT PERMIT VALID TO CERTIFICAT DE NAVIGABILITE OU PERMIS DE VOL VALABLE JUSQU'AU | REGISTRATION CANCELLED IMMATRICULATION ANNULEE | AIRCRAFT TYPE APPROVAL OR SPEC. TYPE D'APPROBATION OU DE SPECIFICATIONS | OWNER'S NAME AND ADDRESS NOM ET ADRESSE DU PROPRIETAIRE | PROVINCE |
|---------------------|----------------|--------|---|--|----------------------------|--------------------------------------|------------------------------|----------------------------------|--|---|--|--|----------|
| | | | | | | | | | | | | | |
| FDCW1 | CESSNA | A185E | 18501935 | 3 | 11 1 | 1 | 2 | 230476 | 3A24 | 04573 | BELLEVUE AIR SVC INC, BOX 421, ST FELICIE, GOW 2N0 | Q | |
| FDDY1 | CESSNA | 150L | 15074388 | 3 | 04 1 | 1 | 2 | 120277 | 3A19 | 04273 | MCKEE WAYNE, BOX 272, BLACKFALDS, TOM OJO | A | |
| FDEE1 | FLEET | 80 | 016 | 1 | 03 5 | 1 | 2 | 060876 | A15 | 041 | CAMPBELL HAROLD KEITH, 629 WILSON ST, QUÉSNEL | B | |
| FDEM2 | BELL | 47G4 | 3370 | 3 | 09 6 | 1 | 2 | 170576 | 2H3 | 15667 | FREDERICTON HELCPTR LTD, BOX 115, DROMOCTO, E2V 2G4 | K | |
| FDFI1 | STINSON | 108 1 | 108 1427 | 3 | 06 1 | 1 | 1 | 120576 | A767 | 09572 | LESSARD CLAUDE, 12-1191 COLBERT, STE-FOY, G1V 3Z2 | K | |
| FDFI1 | PIPER | PA23 | 27 4459 | 3 | 16 1 | 2 | 1 | 021076 | 1A10 | 15472 | MCCOFF LTD ROSS, BOX 901, ENGLEHART, POJ 1H0 | Q | |
| FDGA1 | WOOD DUCK | 67 | | 1 | 04 4 | 1 | 6 | 051076 | NIL | 154 | SMITH W LORNE, BOX 581, PICTON, KOK 2T0 | Q | |
| FDGE1 | CESSNA | 150H | 15068639 | 3 | 04 1 | 1 | 1 | 160177 | 3A19 | 04273 | CASKEY DALE E, CEREAL, TOJ ONO | A | |
| FDGQ1 | CESSNA | 172K | 17258090 | 3 | 07 1 | 1 | 1 | 120976 | 3A12 | 15372 | POLISCHUK STEVE, 648 ROSSMORE RD, WINNIPEG | M | |
| FDGR1 | PIPER | J3C65 | 156C | 3 | 03 7 | 2 | 1 | 191176 | A691 | 04446 | BONDARENKO ORVILLE, RRI, MATHESON, POK 1N0 | O | |
| FDID1 | AERONCA | 11BC | 11AC1198 | 3 | 02 1 | 1 | 1 | 030876 | A761 | 04474 | GILBERT DARRYL, RR3, BURFORD | O | |
| FDIV1 | DEHAVILLAND | DHC 3 | 453 | 1 | 21 1 | 1 | 2 | 260676 | A27 | 174 | BRADLEY AIR SVCS LTD, CARP ARPT, CARP, KOA 1L0 | O | |
| FDKA1 | REPUBLIC | RC 3 | 515 | 3 | 10 4 | 1 | 1 | 111276 | A769 | 09447 | CANT SAM A, 48 BIRKINDALE DR, WILLOWDALE, M2L 1Z8 | Q | |
| FDKO1 | BOEING | E75 | 75 5169 | 3 | 12 1 | 1 | 7 | 060676 | A743 | 16272 | SALE REPORTED/VENTE SIGNEE | A | |
| FDKP1 | REPUBLIC | RC 3 | 810 | 3 | 10 4 | 2 | 1 | 120776 | A769 | 09447 | O'CONNOR KJ, 12 KELVINWAY DR, SCARBOROUGH, M1W 1N4 | O | |
| FDKU1 | NORTH AMERICAN | B25J | 10847686 | 3 | 41 1 | 2 | 7 | 191275 | AL2 | 54272 | AURORA AVN LTD, 7611-141 AVE, EDMONTON, T5C 2N4 | A | |
| FDLW1 | CESSNA | T210L | 21059911 | 3 | 13 1 | 1 | 1 | 050676 | 3A21 | 04574 | LEVESQUE PAUL A, 1 BLVD LE SKIEUR, STE ADELE | Q | |
| FDLZ1 | PIPER | J3C65 | 19933 | 3 | 02 5 | 2 | 1 | 040876 | A691 | 04253 | RIX NORMAN JOHN, BOX 1917, SPRUCE GROVE | A | |
| FDMN1 | CESSNA | 140 | 8703 | 3 | 03 1 | 6 | 1 | 120576 | A768 | 04146 | WYMAN THOMAS H, BOX 361, LILLOOET, VOK 1V0 | B | |
| FDMR1 | DEHAVILLAND | DHC 6 | 36 | 1 | 27 8 | 2 | 2 | 060277 | A82 | 513 | CALM AIR LTD, BOX 818, LYNN LAKE, ROB OWO | M | |
| FDNB1 | PIPER | PA18A | 18 3737 | 3 | 04 7 | 1 | 1 | 090676 | 1A2 | 15572 | DALLAIRE REJEAN, CP 1402, SHEFFERVILLE | Q | |
| FDNLA | AERONCA | 7AC | 7AC 4489 | 3 | 02 5 | 2 | 1 | 191276 | A759 | 04246 | HOLM CONSTR LTD WILLIAM, BOX 526, KENORA, P9N 3X5 | O | |
| FDNV2 | HUGHES | 369HS | 420377S | 3 | 08 1 | 1 | 2 | 020775 | H3WE | 28172 | TRANSWEST HELCPTRS (1965) LTD, 2792 NORLAND, BURNABY | B | |
| FDNZ1 | CESSNA | 180 | 30054 | 3 | 08 7 | 1 | 1 | 020177 | 5A6 | 04353 | ONT FLY-IN CABINPOSTS LTD, BOX 858, RED LAKE, POV 2M0 | O | |
| FDOB2 | BELL | 206A | 491 | 3 | 09 6 | 1 | 3 | 250376 | H2SW | 28470 | DEPARTMENT OF TRANSPORT, BOX 819, RR5, OTTAWA | O | |
| FDOO2 | BELL | 206A | 379 | 3 | 09 6 | 1 | 3 | 170476 | H2SW | 28469 | DEPARTMENT OF TRANSPORT, BOX 819, RR5, OTTAWA | O | |
| FDOE2 | BELL | 206A | 381 | 3 | 09 6 | 1 | 3 | 170476 | H2SW | 28469 | DEPARTMENT OF TRANSPORT, BOX 819, RR5, OTTAWA | O | |
| FDOH2 | SIKORSKY | S61N | 61704 | 3 | 37 6 | 2 | 3 | 201276 | 1H15 | 35473 | DEPARTMENT OF TRANSPORT, BOX 819, RR5, OTTAWA | O | |
| FDOJ2 | BELL | 206B | 998 | 3 | 10 6 | 1 | 3 | 290377 | H2SW | 28473 | DEPARTMENT OF TRANSPORT, BOX 819, RR5, OTTAWA | O | |
| FDOP2 | BELL | 212 | 30567 | 3 | 28 6 | 2 | 3 | 310377 | H4SW | 51473 | DEPARTMENT OF TRANSPORT, BOX 819, RR5, OTTAWA | O | |
| FDOT1 | DOUGLAS | DC3C | 4733 | 3 | 40 1 | 1 | 2 | 220477 | A669 | 19450 | DEPARTMENT OF TRANSPORT, BOX 819, RR5, OTTAWA | O | |
| FDPCL | FLEET | 80 | 029 | 1 | 03 5 | 2 | 1 | 210676 | A15 | 046 | ARCHER-SHEE MARTIN, 6 KILDARE CRT, ST JOHN, E2H 1C4 | K | |
| FDPUL | FLEET | 80 | 047 | 1 | 03 5 | 1 | 1 | 311076 | A15 | 045 | DEMERS ROGER, STE-CROIX, LOTBINIERE, GOS 2H0 | Q | |
| FDPVL | FLEET | 80 | 048 | 1 | 04 7 | 2 | 1 | 280776 | A15 | 045 | BOUCHER PIERRE, 139 DU BEARN, ST LAMBERT LAPRAIRIE | Q | |
| FDDQ1 | FLEET | 80 | 056 | 1 | 03 5 | 1 | 1 | 180976 | A15 | 042 | LEBAS LUCIEN J, BOX 59, LAC LA BICHE, TOA 2C0 | A | |
| FDSL1 | PIPER | J3C65 | 191C | 3 | 03 7 | 2 | 1 | 071276 | A691 | 04646 | SALE REPORTED/VENTE SIGNEE | V | |
| FDSO1 | CESSNA | 172F | 17252187 | 3 | 07 1 | 1 | 2 | 100876 | 3A12 | 04573 | SEMEYN WILLIAM A, 6000 RTE DE L'AEROPORT, ST HUBERT | Q | |
| FDTB1 | DOUGLAS | DC3C | 12597 | 3 | 40 1 | 1 | 2 | 180377 | A669 | 19446 | DEPARTMENT OF TRANSPORT, BOX 819, RR5, OTTAWA | O | |
| FDTCL | DEHAVILLAND | DHC 2 | 34 | 1 | 15 7 | 1 | 3 | 150576 | A22 | 164 | DEPARTMENT OF TRANSPORT, BOX 819, RR5, OTTAWA | O | |
| FDTDL | DOUGLAS | DC3C | 12253 | 3 | 40 1 | 1 | 2 | 090676 | A669 | 19447 | DEPARTMENT OF TRANSPORT, BOX 819, RR5, OTTAWA | O | |
| FDTIL | DEHAVILLAND | DHC 2 | 37 | 1 | 15 6 | 1 | 3 | 020477 | A22 | 164 | DEPARTMENT OF TRANSPORT, BOX 819, RR5, OTTAWA | O | |
| FDTQ2 | BELL | 47G2 | 2417 | 3 | 07 6 | 2 | 1 | 040477 | H1 | 15459 | DEPARTMENT OF TRANSPORT, BOX 819, RR5, OTTAWA | O | |
| FDTYL | DEHAVILLAND | DHC 2 | 26 | 1 | 15 7 | 1 | 1 | 210177 | A22 | 164 | DEPARTMENT OF TRANSPORT, BOX 819, RR5, OTTAWA | O | |
| FDTZ1 | DEHAVILLAND | DHC 2 | 33 | 1 | 15 7 | 1 | 1 | 130676 | A22 | 164 | DEPARTMENT OF TRANSPORT, BOX 819, RR5, OTTAWA | O | |
| FDEU1 | CESSNA | 182A | 51314 | 3 | 08 1 | 1 | 2 | 170676 | 3A13 | 04573 | SEMEYN WILLIAM A, 6000 RTE DE L'AEROPORT, ST HUBERT | Q | |
| FDUH3 | SCHWEIZER | SGS233 | 166 | 3 | 02 1 | 0 | 1 | 120876 | G2EA | 573 | AIR CADET LEAGUE CAN, 5726 SHERBROOKE W, MONTREAL | Q | |
| FDUV2 | BELL | 206B | 70 | 3 | 10 6 | 1 | 2 | 060876 | H2SW | 28573 | NORTHERN WINGS HELCPTRS, 9729 RYAN, DORVAL, H9P 1A2 | Q | |
| FDV82 | BELL | 206B | 1073 | 3 | 10 2 | 1 | 2 | 040776 | H2SW | 28573 | HELI VOYAGEUR LTEE, CP 1330, VAL D'OR, J9P 4P8 | Q | |

| MARKING MARQUE | TYPE | MODEL | MANUFACTURER'S NUMBER | MODEL NO. OF CONSTRUCTOR | COUNTRY OF MANUFACTURE | GROSS WEIGHT POIDS BRUT | LAND - SEA - AIR | DOGS - FLOTTAILS - SEES | S. ORG. N. | J. SIZE DU J. F. M. | NO. OF ENGINES | MARCHES EN JUSTIFIE | CERTIFICATE OF NAVIGABILITE DE VOL VALABLE JUSQU'AU | CERT. OF AIRW. OR FLIGHT PERMIT VALID TO | REGISTRATION CANCELLED / INSCRIPTION ANNULEE | AIRCRAFT TYPE APPROVAL OR SPEC. | TYPE D'APPROBATION OU DE SPECIFICATIONS | ENGINE MANUFACTURER CONSTRUCTEUR DU MOTEUR | YEAR ANNEE | AMBER EMPLOYED/COULEUR | OWNER'S NAME AND ADDRESS NOM ET ADRESSE DU PROPRIETAIRE | PROVINCE |
|-------------------|-------------|--------|-----------------------|--------------------------|------------------------|----------------------------|------------------|-------------------------|------------|---------------------|----------------|---------------------|---|---|---|--|--|---|---------------|------------------------|--|----------|
| | | | | | | | | | | | | | | | | | | | | | | |
| FDVNI | AERONCA | 7AC | 7AC 5891 | 3 | 02 | 5 | 2 | 1 | 1 | 1 | 300576 | | A759 | 04446 | SALE REPORTED/VENTE SIGNALEE | | | | | | | O |
| FDVTI | AERONCA | 7AC | 7AC 6340 | 3 | 02 | 1 | 2 | 1 | 1 | 170377 | | A759 | 04146 | BENTLEY-WILLIAMS ROBIN, 20563-70 AVE RR4, LANGLEY | | | | | | | | B |
| FDWZS | KORSKY | S61N | 61472 | 3 | 37 | 6 | 2 | 2 | 2 | 230576 | | H15 | 35170 | OKANAGAN HELCPTR, 439 AGAR DR, INTL ARPT S, VANCOUVER | | | | | | | | B |
| FDWU2 | HUGHES | 369HS | 990122S | 3 | 08 | 6 | 1 | 2 | 0 | 10876 | | H3WE | 28470 | SALE REPORTED/VENTE SIGNALEE | | | | | | | | O |
| FDWV | LEAR JET | 25 | 045 | 3 | 33 | 1 | 2 | 1 | 0 | 40676 | | A10CE | 35270 | LORAM INTL LTD, 815-2 ST SW, CALGARY, T2P 1P6 | | | | | | | | A |
| FDXH | CESSNA | A185F | 18502149 | 3 | 11 | 1 | 1 | 1 | 1 | 250676 | | 3A24 | 04473 | BRISTOL MACHINE WORKS, 2040 ALGONQUIN RD N, SUDBURY | | | | | | | | O |
| FDXS | STINSON | 108 3 | 108 4832 | 3 | 07 | 1 | 1 | 1 | 1 | 091176 | | A767 | 09474 | PATRY GERARD, RR5, KEMPTVILLE | | | | | | | | O |
| FDXU | DOUGLAS | DC3C | 12930 | 3 | 40 | 1 | 1 | 2 | 2 | 080476 | | A669 | 19346 | KENTING AVIATION LTD, RESOLUTE BAY, XOA OVO | | | | | | | | O |
| FDYO2 | BELL | 206B | 994 | 3 | 10 | 1 | 1 | 1 | 1 | 131276 | | H2SW | 28173 | NORIE HENRY C, BOX 217, CAMPBELL RIVER, V9W 5B1 | | | | | | | | T |
| FDYS | CESSNA | 414 | 414 0024 | 3 | 18 | 1 | 2 | 1 | 1 | 080277 | | A7CE | 04473 | J-MAR ELECTRONICS LTD, 6 BANIGAN DR, TORONTO, M4H 1E9 | | | | | | | | O |
| FDYX | FLEET | 80 | 090 | 1 | 04 | 7 | 1 | 1 | 1 | 170876 | | A15 | 044 | DUPUIS RONALD, BOX 306, COCHRANE, POL 1C0 | | | | | | | | O |
| FEAD | CESSNA | 172M | 17263090 | 3 | 07 | 1 | 1 | 1 | 1 | 130576 | | 3A12 | 15374 | TRIPLE E CANADA LTD, WINKLER, ROG 2X0 | | | | | | | | O |
| FEAF | CESSNA | 310Q | 310Q1074 | 3 | 16 | 1 | 2 | 2 | 2 | 240477 | | 3A10 | 04474 | CONDOR AVN SVCS LTD, BOX 239, MOUNT HOPE, LOR 1W0 | | | | | | | | O |
| FEAG | CESSNA | 402B | 402B0607 | 3 | 18 | 1 | 2 | 2 | 2 | 250676 | | A7CE | 04274 | BROOKER-WHEATON AVN, 8 MUN ARPT, EDMONTON, T5G 2Z3 | | | | | | | | A |
| FEAD | CESSNA | 182D | 18253562 | 3 | 08 | 1 | 1 | 1 | 1 | 070576 | | 3A13 | 04374 | SARVAS WATER WELL DRILLING, BOX 362, BIGGAR, SOK OMO | | | | | | | | S |
| FEAR | CESSNA | 172L | 17260105 | 3 | 07 | 1 | 1 | 1 | 1 | 271276 | | 3A12 | 15373 | YALE GLENN R, BOX 747, YORKTON, S3N 2W8 | | | | | | | | S |
| FEAT | PIPER | PA22 | 22 10 | 3 | 05 | 1 | 1 | 1 | 1 | 310177 | | 1A6 | 15374 | LITWIN ROBERT, 292 HOUE DR, ST NORBERT | | | | | | | | M |
| FEAU | FLEET | 80 | 139 | 1 | 03 | 1 | 1 | 1 | 1 | 280576 | | A15 | 041 | PRINCE GEORGE HYDRAULICS, 1879 OGILVIE ST, PR-GEORGE | | | | | | | | B |
| FEAW | BELLANCA | 7GCBC | 651 74 | 3 | 04 | 1 | 1 | 2 | 0 | 090176 | | A759 | 15174 | SALE REPORTED/VENTE SIGNALEE | | | | | | | | B |
| FEBC | TAYLORCRAFT | BC120B | 12023 | 3 | 03 | 5 | 1 | 1 | 1 | 190377 | | A696 | 04374 | ROSS WD, C/O CAMPBELL'S CABINS, FORT FRANCES | | | | | | | | O |
| FEBX | DEHAVILLAND | DHC 3 | 38 | 1 | 21 | 7 | 1 | 3 | 2 | 220876 | | A27 | 174 | RCM POLICE AIR SERVICES, INTL ARPT, OTTAWA, K1A 0R2 | | | | | | | | O |
| FECP | BELL | 206B | 1050 | 3 | 10 | 5 | 1 | 2 | 1 | 110676 | | H2SW | 28573 | LES HELCPTR TRANS-QUE LTEE, CP 460, NATAGAMI, JOY 2A0 | | | | | | | | Q |
| FECK | CESSNA | 150G | 15066607 | 3 | 04 | 6 | 1 | 1 | 1 | 010576 | | 3A19 | 15573 | BERNIER VICTOR, 32 PLACE LE CID, REPENTIGNY, J6A 3W7 | | | | | | | | Q |
| FECL | CESSNA | 150L | 15072723 | 3 | 04 | 1 | 1 | 2 | 2 | 270376 | | 3A19 | 04574 | B T B AVIATION INC, CP 157, BROMONT, JOE 1L0 | | | | | | | | O |
| FECV | REPUBLIC | RC 3 | 516 | 3 | 10 | 4 | 2 | 1 | 1 | 131076 | | A769 | 09147 | CARNCROSS CHARLES A, 1324-57 AVE W, VANCOUVER | | | | | | | | B |
| FEDD | STINSON | 108 1 | 108 924 | 3 | 06 | 5 | 2 | 1 | 1 | 171176 | | A767 | 09546 | RIVARD ROBERT, 871 BLVD BELANGER, HAUTERIVE | | | | | | | | Q |
| FEDL | CESSNA | 210 5 | 205 0012 | 3 | 11 | 1 | 1 | 2 | 0 | 080177 | | 3A21 | 04170 | HARRISON AIRWAYS, 479 BELL IRVING, VANCOUVER INTL S | | | | | | | | B |
| FEDL | CESSNA | 150K | 15071392 | 3 | 04 | 1 | 1 | 2 | 2 | 210376 | | 3A19 | 04574 | STE-MARIE AIR, ARPT STE-MARIE, ST JEROME, JOR 1A0 | | | | | | | | Q |
| FEDP | PIPER | J3C65 | 204C | 3 | 02 | 5 | 2 | 1 | 1 | 180277 | | A691 | 045 | GUIMOND PAUL & FORTIN RENE, NORMANDIN, GOW 2E0 | | | | | | | | Q |
| FEEN | BELL | 206B | 236 | 3 | 10 | 1 | 1 | 2 | 3 | 300576 | | H2SW | 28573 | NORTHERN WINGS HELCPTRS, 9729 RYAN, DORVAL, H9P 1A2 | | | | | | | | Q |
| FEFO | BEROSTAR | 600 | 60 0015 | 3 | 16 | 1 | 2 | 2 | 2 | 250277 | | A17WE | 15174 | CONATR AVN LTD, BOX 220, ABBOTSFORD, V2S 4N9 | | | | | | | | B |
| FEFS | PIPER | PA12 | 12 751 | 3 | 04 | 1 | 2 | 1 | 1 | 290477 | | A780 | 15446 | MCDONALD IAN, ETAL, 61 KING ST, BRANTFORD | | | | | | | | O |
| FEGB | BEOE | 80 4 | 696 | 1 | 05 | 1 | 1 | 6 | 0 | 021176 | | NIL | 154 | SOWERBY JOHN, 249 BENNET ST, PETERBOROUGH | | | | | | | | O |
| FEGD | CESSNA | 140A | 15479 | 3 | 03 | 7 | 1 | 1 | 1 | 080576 | | 5A2 | 04452 | ROGERS MAURICE, RR2, PORT CARLING | | | | | | | | O |
| FEHU | CESSNA | A185F | 18502254 | 3 | 11 | 6 | 1 | 2 | 0 | 060975 | | 3A24 | 04173 | WEST COAST AIR SVCS, 518 ARPT RD S, ARPT S VANCOUVER | | | | | | | | B |
| FEIC | CESSNA | 180H | 18052279 | 3 | 09 | 5 | 1 | 1 | 0 | 071176 | | 5A6 | 04372 | MAGNUS CONSTRUCTION LTD, BOX 1030, TISDALE, SOE 1T0 | | | | | | | | S |
| FEKM | CESSNA | A185E | 18502044 | 3 | 11 | 6 | 1 | 2 | 2 | 260676 | | 3A24 | 04372 | ATHABASKA AIRWAYS, BOX 817, PRINCE ALBERT, S6V 5S4 | | | | | | | | S |
| FEKQ | CESSNA | A185E | 18502056 | 3 | 11 | 1 | 1 | 1 | 1 | 210776 | | 3A24 | 04272 | HERBISON DELVIN D, BOX 111, TUNGSTEN, XOH 0A0 | | | | | | | | T |
| FEKV | CESSNA | 120 | 14006 | 3 | 03 | 1 | 2 | 1 | 1 | 230776 | | A768 | 04247 | WILLIAMS GLENN A, BOX 40, WATSON LAKE, YOA 1C0 | | | | | | | | Y |
| FEMB | CESSNA | 140 | 14476 | 3 | 03 | 5 | 1 | 1 | 1 | 080976 | | A768 | 04248 | NAGY HERBERT JF, BOX 1036, GRANDE PRAIRIE | | | | | | | | A |
| FEMN | CESSNA | 195 | 7422 | 3 | 12 | 1 | 1 | 1 | 1 | 041175 | | A790 | 11249 | SEGUIN NJ & VAASJO JA, BOX 145, SLAVE LAKE, TOG 2A0 | | | | | | | | A |
| FEMQ | PIPER | PA22 | 22 6249 | 3 | 05 | 1 | 1 | 1 | 1 | 130177 | | 1A6 | 15173 | RANCOURT WILLIAM G, 5990 NEVILLE ST, BURNABY, V5J 2J4 | | | | | | | | B |
| FENU | FLEET | 80 | 193 | 1 | 03 | 5 | 1 | 1 | 2 | 280576 | | A15 | 045 | CENTRE AERONAUTIQUE, RR3, ST ANDRE AVELLIN, JOY 1W0 | | | | | | | | Q |
| FEOP | CESSNA | 150L | 15075544 | 3 | 04 | 1 | 1 | 2 | 1 | 100177 | | 3A19 | 04473 | OWEN SOUND AIR SVCS LTD, BOX 659, NIARTON, NOH 2T0 | | | | | | | | O |
| FEOD | CESSNA | 150L | 15075553 | 3 | 04 | 1 | 1 | 2 | 1 | 160277 | | 3A19 | 04474 | CORNWALL AVIATION LTD, RR1, SUMMERSTOWN, KOC 2E0 | | | | | | | | O |
| FEOD | CESSNA | 150L | 15075626 | 3 | 04 | 1 | 1 | 2 | 0 | 060277 | | 3A19 | 04474 | ROCKCLIFFE FLG CLUB 1961, BOX 7310, VANIER, KIL 8E4 | | | | | | | | D |
| FEOP | CESSNA | 150L | 15075592 | 3 | 04 | 1 | 1 | 2 | 1 | 210277 | | 3A19 | 04574 | LAURENTIDE AVN LTD, BOX 170, SA-BELLEVUE, H9X 3L5 | | | | | | | | Q |
| FEOV | CESSNA | A185F | 18502358 | 3 | 11 | 6 | 1 | 1 | 1 | 280277 | | 3A24 | 04174 | B C TELEPHONE CO, 768 SEYMOUR ST, VANCOUVER, V6B 3K9 | | | | | | | | B |

| NATIONS MADRES | TYPE | MODEL | MATERIALS NUMBER NUMERO DU CONSTRUCTEUR | COUNTRY OF MANUFACTURE PAYS DE CONSTRUCTION | GROSS WEIGHT POIDS BRUT | LAND SEA AIR TERRESTRE MER AER | D.O.C. W.N. | J. SER. DU J. P.N. | NO. OF ENGINES NOMBRE DE MOTEURS | PURPOSE DESTINE A | CERT. OF AIRW. OR FLIGHT PERMIT VALID TO CERTIFICAT. DE NAVIGABILITE OU PERMIS DE VOL VALABLE JUSQU'AU | REGISTRATION CANCELLED ANNULÉ PAR LE BUREAU | AIRCRAFT TYPE APPROVAL OR SPECS. TYPE D'APPROBATION OU DE SPECIFICATIONS | ENGINE MANUFACTURER CONSTRUCTEUR DU MOTEUR | OWNER'S NAME AND ADDRESS NOM ET ADRESSE DU PROPRIETAIRE | | PROVINCE |
|-------------------|----------------|--------|--|--|----------------------------|-----------------------------------|-------------|--------------------|-------------------------------------|----------------------|---|--|---|---|--|---------|----------|
| | | | | | | | | | | | | | | | REG. NO. | ADDRESS | |
| FEQYIC | CESSNA | A185F | 18502362 | 3 | 11 | 1 | 1 | 1 | 1 | 1 | 250976 | | 3A24 | 04574 | DUTIL JEAN L, 524 LAFLAMME, THETFORD MINES, G6G 3G6 | Q | |
| FEQD | CESSNA | 170B | 25535 | 3 | 06 | 1 | 1 | 1 | 1 | 1 | 090177 | | A799 | 04453 | HADLEY PRESTON G, BOX 123, LINDSAY, K9V 4R8 | Q | |
| FEQYIP | PIPER | PA12S | 12 2528 | 3 | 05 | 7 | 1 | 1 | 1 | 1 | 220976 | | A780 | 15553 | DUCHESNE JS & JEAN. JE, 151-10E AVE OUEST, AMOS | Q | |
| FEQA | BEECH | 19A | MB 384 | 3 | 06 | 1 | 1 | 1 | 1 | 1 | 100976 | | A1CE | 15568 | CEGEP DE CHICOUTIMI, 534 JACQUES CARTIER, CHICOUTIMI | Q | |
| FEQB | BEECH | 19A | MB 389 | 3 | 06 | 1 | 1 | 1 | 1 | 1 | 220876 | | A1CE | 15568 | CEGEP DE CHICOUTIMI, 534 JACQUES CARTIER, CHICOUTIMI | Q | |
| FEQC | BEECH | 19A | MB 390 | 3 | 06 | 1 | 1 | 1 | 1 | 1 | 210876 | | A1CE | 15568 | CEGEP DE CHICOUTIMI, 534 JACQUES CARTIER, CHICOUTIMI | Q | |
| FERC | AERONCA | 7AC | 7AC 6527 | 3 | 02 | 5 | 1 | 1 | 1 | 1 | 120676 | | A759 | 04246 | HANSEN GJ & WADSON RM, 226 COTTONWOOD, SHERWOOD PARK | Q | |
| FERK | AERONCA | 78CM | 7AC 6742 | 3 | 02 | 5 | 2 | 1 | 1 | 1 | 241276 | | A759 | 04447 | CAMPBELL G & FYNN D, 318 PATRICIA ST, PEMBROKE | Q | |
| FERN | MIGNET | 293C | F 116 | 1 | 01 | 1 | 1 | 6 | 1 | 6 | 230776 | | NIL | 044 | BISHOP FREDERICK T, 1771 WATERDOWN RD, BURLINGTON | Q | |
| FEST | TAYLORCRAFT | BC12D | 7232 | 3 | 02 | 1 | 1 | 1 | 1 | 1 | 150776 | | A696 | 04272 | JACOBSON AIRWAYS LTD, BOX 1313, CANROSE | A | |
| FESU | REPUBLIC | RC 3 | 631 | 3 | 10 | 4 | 1 | 1 | 1 | 1 | 090776 | | A769 | 09274 | HUGHES DON, BOX 2168, YELLOWKNIFE | T | |
| FESZ | AERONCA | 11AC | 11AC1031 | 3 | 02 | 1 | 1 | 1 | 1 | 1 | 270976 | | A761 | 04372 | KRISTIANSON KENNETH W, BOX 1987, THE PAS, R9A 1L7 | M | |
| FETO | CESSNA | 180 | 30020 | 3 | 08 | 7 | 1 | 1 | 1 | 1 | 111275 | | 5A6 | 04353 | CHRISTIANSEN HARVEY, BOX 1925, NIPAWIN, S0E 1E0 | S | |
| FEUK | PIPER | PA12 | 12 1775 | 3 | 04 | 7 | 1 | 1 | 2 | 1 | 011276 | | A780 | 15447 | TURCOTTE-WAGNER ENTPRS LTD, BOX 159, GOGAMA, P0W 1W0 | Q | |
| FEUM | PIPER | PA12 | 12 2162 | 3 | 04 | 6 | 1 | 1 | 1 | 1 | 210776 | | A780 | 15547 | FORTIN FRANCE, 641 PASTEUR, JONQUIERE | Q | |
| FEUZ | CESSNA | 172M | 17262907 | 3 | 07 | 1 | 1 | 2 | 1 | 2 | 100476 | | 3A12 | 15574 | LES AILES LAC ST-JEAN, CP 10, ROUTE 169, STE-METHODE | Q | |
| FEVG | CESSNA | 150L | 15075556 | 3 | 04 | 1 | 1 | 2 | 1 | 2 | 100177 | | 3A19 | 04474 | OWEN SOUND AIR SVCS LTD, BOX 659, WIARTON, N0H 2T0 | Q | |
| FEVJ | CESSNA | 150L | 15075572 | 3 | 04 | 1 | 1 | 2 | 1 | 2 | 240177 | | 3A19 | 04474 | BRANTFORD FLG CLUB, BOX 903, BRANTFORD, N3T 5S1 | Q | |
| FEVK | CESSNA | 150L | 15075600 | 3 | 04 | 1 | 1 | 2 | 1 | 2 | 260177 | | 3A19 | 04474 | BORDEN FLYING CLUB, BOX 413, CFB BORDEN, L0M 1A0 | Q | |
| FEVQ | AERONCA | 11BC | 11AC1818 | 3 | 02 | 7 | 2 | 1 | 1 | 1 | 170776 | | A761 | 04347 | HEROUX LC, ERIKSDALE, R0C 0W0 | M | |
| FEVR | CESSNA | 172M | 17262842 | 3 | 07 | 1 | 1 | 1 | 1 | 1 | 020576 | | 3A12 | 15574 | ST-JOSEPH AUTO PARTS INC, 995 CENTRALE, ST-JOSEPH | Q | |
| FEVS | CESSNA | 172M | 17262869 | 3 | 07 | 1 | 1 | 2 | 1 | 2 | 160277 | | 3A12 | 15474 | CORNWALL AVIATION LTD, RR1, SUMMERSTOWN, K0C 2E0 | Q | |
| FEVU | CESSNA | 172M | 17262892 | 3 | 07 | 1 | 1 | 1 | 1 | 1 | 180377 | | 3A12 | 15474 | EMBURY CO LTD, 169 OAKDALE RD, DOWNSVIEW, M3N 1W4 | Q | |
| FEVY | CESSNA | 172H | 17256316 | 3 | 07 | 1 | 1 | 1 | 1 | 1 | 270576 | | 3A12 | 04475 | PORTER THOMAS L, 81 CROSBY AVE, RICHMOND HILL, L4C 2R3 | Q | |
| FEWPI | CESSNA | J206D | J2061344 | 3 | 12 | 6 | 1 | 1 | 1 | 1 | 310576 | | A4CE | 04172 | ABBOTSFORD SPORT PARACHUTE, BOX 246, ABBOTSFORD | B | |
| FEXR | STINSON | 108 2 | 108 3351 | 3 | 06 | 7 | 1 | 1 | 1 | 1 | 160376 | | A767 | 09247 | TREMBLAY JJ, BOX 704, ST PAUL | A | |
| FEYA | CESSNA | 170B | 26644 | 3 | 06 | 1 | 1 | 1 | 1 | 1 | 030177 | | A799 | 04473 | HIERONIMUS GC, 9 DOWNEY ST, KITCHENER, N2H 6K5 | Q | |
| FEYB | STINSON | 108 1 | 108 1298 | 3 | 06 | 5 | 1 | 1 | 1 | 1 | 080576 | | A767 | 09146 | HOLMES WILLIAM A, BOX 4294, WILLIAMS LAKE, V2G 2V3 | B | |
| FEYC | ZENITH | | 01 | 1 | 03 | 1 | 1 | 6 | 1 | 6 | 291176 | | NIL | 044 | HEINTZ CHRISTOPHE J, 236 RICHMOND ST, RICHMOND HILL | Q | |
| FEYM | PIPER | PA28 | 87415172 | 3 | 07 | 1 | 1 | 2 | 1 | 2 | 030277 | | 2A13 | 15274 | AERO FLG ACADEMY, HGR 12 INDI ARPT, EDMONTON, T5G 2Z3 | A | |
| FEYD | DEHAVILLAND | DHC 2 | 475 | 1 | 15 | 7 | 1 | 1 | 2 | 1 | 180177 | | A22 | 162 | NAHANNI AIR SVCS LTD, BOX 123, NORMAN WELLS, X0E 0V0 | T | |
| FEZE | CESSNA | 172G | 17254652 | 3 | 07 | 6 | 1 | 1 | 1 | 1 | 210876 | | 3A12 | 09273 | EVERNDEN DONALD E, BOX 416, SWAN HILLS, T0G 2C0 | A | |
| FEZO | ALOUETTE | SA318C | 2272 | 4 | 12 | 1 | 1 | 2 | 1 | 2 | 230576 | | H74 | 52272 | LIFTAIR INTL LTD, HGR 4, INTL ARPT, CALGARY, T2P 2G3 | A | |
| FEZQ | STINSON | 108 1 | 108 1751 | 3 | 06 | 7 | 1 | 1 | 1 | 1 | 191175 | | A767 | 09347 | MCLEOD ROBERT J, MOT STATION, SASKATOON | S | |
| FFAB | CESSNA | 150L | 15072152 | 3 | 04 | 1 | 1 | 2 | 2 | 2 | 191276 | | 3A19 | 04473 | WATERLOO-WELLINGTON FLG CLUB, RR2, BRESLAU, N0B 1M0 | Q | |
| FFAC | AERO COMMANDER | 680 | 635 204 | 3 | 19 | 1 | 2 | 2 | 2 | 2 | 270376 | | 2A4 | 15465 | SURVAIR LTD, BOX 469 RR5, OTTAWA, K1G 3N3 | Q | |
| FFAQ | DEHAVILLAND | DHC 2 | 94 | 1 | 16 | 7 | 1 | 1 | 1 | 1 | 040676 | | A22 | 161 | RAINBOW AIR SVCS, 7-1800 TRANQUILLE HWY, KAMLOOPS | B | |
| FFAR | HAULE | M5210C | 6012C | 3 | 07 | 1 | 1 | 1 | 1 | 1 | 210776 | | 3A23 | 04474 | BAILEY GRANT G, 31 TRUEMAN ST, BRAMPTON | Q | |
| FFAW | PIPER | PA28 | 28 2858 | 3 | 07 | 1 | 1 | 1 | 1 | 1 | 210576 | | 2A13 | 15373 | SALE REPORTED/VENTE SIGNALEE | S | |
| FFAY | DOUGLAS | DC3C | 4785 | 3 | 40 | 1 | 2 | 2 | 2 | 2 | 280676 | | A669 | 19372 | LAMBAIR LTD, BOX 808, THE PAS, R9A 1K8 | M | |
| FFAZ | CESSNA | 150L | 15072125 | 3 | 04 | 1 | 1 | 1 | 1 | 1 | 080177 | | 3A19 | 04474 | JACKSON ROBERT N, HOLSELEY BARRACKS, CFB LONDON | Q | |
| FFBF | CESSNA | 170B | 20689 | 3 | 06 | 6 | 1 | 1 | 1 | 1 | 150576 | | A799 | 04552 | TEMAIR INC, BOX 640, 324 KIPAWA, TEMISCAMING, J0Z 3R0 | Q | |
| FFCE | BEDE | 8D 4 | 269 | 1 | 05 | 1 | 1 | 6 | 1 | 6 | 061276 | | NIL | 154 | THORNTON GB, 17 INDIAN TRAIL, TORONTO, M6R 1Z8 | Q | |
| FFCI | CESSNA | 140 | 12947 | 3 | 03 | 1 | 1 | 1 | 1 | 1 | 050576 | | A768 | 04473 | ADAMS SEORAS & FISCHER SYLVIA, RR1, NEW DUNDEE | Q | |
| FFCJ | PIPER | J3C65 | 17407 | 3 | 02 | 1 | 2 | 1 | 1 | 1 | 190476 | | A691 | 04152 | KEENE L E J & MIREAU A, 643 SEYMOUR ST, KAMLOOPS | B | |
| FFCN | CESSNA | 172M | 17262998 | 3 | 07 | 1 | 1 | 2 | 1 | 2 | 070576 | | 3A12 | 15474 | MCLEY JH, C/O HIGHLAND AIR SVCS, BOX 74, EMSDALE | Q | |
| FFCQ | CESSNA | 172M | 17262990 | 3 | 07 | 1 | 1 | 2 | 1 | 2 | 250277 | | 3A12 | 15474 | CROSS CAN FLIGHTS LTD, BOX B27 RR5, OTTAWA, K1G 3N3 | Q | |
| FFCT | CESSNA | 172M | 17262961 | 3 | 07 | 1 | 1 | 1 | 1 | 1 | 180277 | | 3A12 | 15574 | LEBLANC AUTO (TEMISCAMINGUE), CP 217, N-DAME DU NORD | Q | |

| NUMEROS MARQUÉS | CAT. AC - CIL. D'AVIATION | TYPE | MODEL | MODELE | MANUFACTURER'S NUMBER NUMERO DE CONSTRUCTION | COUNTRY OF MANUFACTURE PAYS DE CONSTRUCTION | ENGINES MOTORS | LAND - SEA - AIR POUR TERRESTRE - MER AER | NO. OF SEATS NOMBRE DE SIÈGES | BASE OF OPERATIONS LIEU D'OPÉRATIONS | CERT. OF NAVIGABILITY OU PERMIS DE VOL VALABLE JUSQU'AU | REGISTRATION CANCELLED RADIATION ANNULÉE | AIRCRAFT TYPE APPROVAL OR SPEC. | TYPE D'APPROBATION OU DE SPÉCIFICATIONS | ENGINE MANUFACTURER CONSTRUCTEUR DU MOTEUR | OWNER'S NAME AND ADDRESS NOM ET ADRESSE DU PROPRIÉTAIRE | PROVINCE |
|--------------------|---------------------------|--------|------------|--------|---|--|-------------------|---|----------------------------------|---|--|---|---|---|---|--|----------|
| FFCV1 | CESSNA | 170A | 1903472 | 3 | 06 | 6 | 1 | 1 | 260576 | A799 | 04452 | FRAMPTON NR & HADDOCK K, BOX 98 RRI, HAMPTON | Q | | | | |
| FFCH1 | CESSNA | 180J | 18052412 | 3 | 09 | 1 | 1 | 2 | 240476 | 5A6 | 04374 | SUPERIOR AIRWAYS, BOX 52 STN F, THUNDER BAY, PTC 4V5 | Q | | | | |
| FFCY1 | CESSNA | 180J | 18052415 | 3 | 09 | 1 | 1 | 1 | 040276 | 5A6 | 04474 | ANGUS HW, 541 COMANCHE RD, MISSISSAUGA, L5H 1W3 | Q | | | | |
| FFCZ1 | CESSNA | U206F | 20602294 | 3 | 12 | 1 | 1 | 1 | 080376 | A4CE | 04374 | WARNER CONSTR CO LTD, BOX 1563, REGINA, S4P 3C4 | S | | | | |
| FFDS1 | CESSNA | 150K | 15071443 | 3 | 04 | 1 | 1 | 2 | 070476 | 3A19 | 04172 | CHILLIWACK FLG CLUB, 46218 ARPT, CHILLIWACK, V2P 1A5 | B | | | | |
| FFDW1 | CESSNA | 172 | 29124 | 3 | 06 | 1 | 1 | 1 | 270476 | 3A12 | 04172 | FOUTY BROS CONSTR LTD, BOX 182, PARKSVILLE | B | | | | |
| FFFN1 | PIPER | PA22 | 22 688 | 3 | 05 | 1 | 1 | 1 | 240177 | LA6 | 15552 | BERGERON Z, CP 193, 975 RUE JA BOMBARDIER, VALCOURT | Q | | | | |
| FFGN2 | BELL | 206B | 831 | 3 | 10 | 1 | 1 | 2 | 030776 | H2SW | 28572 | NORTHERN WINGS HELCPTRS, 9729 RYAN, DORVAL, H9P 1A2 | Q | | | | |
| FFGO1 | CESSNA | 337 | 337 0212 | 3 | 14 | 1 | 2 | 2 | 230576 | A6CE | 04472 | ORILLIA AIR SERVICES LTD, BOX 626, ORILLIA, L3V 6K5 | Q | | | | |
| FFHB1 | DEHAVILLAND | DHC 2 | 1 | 1 | 16 | 7 | 2 | 1 | 2 | 150477 | A22 | 163 | NORTH CANADA AIR LTD, BOX 850, PRINCE ALBERT, S6V 5S4 | S | | | |
| FFHI1 | STINSON | 108 | 3 108 4196 | 3 | 07 | 1 | 1 | 1 | 080676 | A767 | 09475 | LUMLEY LC, RR3, STOUFFVILLE, L0H 1L0 | Q | | | | |
| FFHS1 | DEHAVILLAND | DHC 2 | 51 | 1 | 15 | 7 | 1 | 2 | 090377 | A22 | 163 | JOHNSTON TA, 450 DUFFERIN AVE W, PTG LA PRA, R1N 0W3 | M | | | | |
| FFHW1 | DAVIS | DA2A | 16 74 | 1 | 02 | 1 | 1 | 6 | 210976 | NIL | 044 | RICE WILLIAM H, RR3, ILBERTON | Q | | | | |
| FFJOL | LUSCOMBE | 8E | 6752 | 3 | 03 | 5 | 1 | 1 | 210277 | A694 | 04152 | TABERT LOGGING LTD, W, BOX 332, HIXON, VOK 150 | B | | | | |
| FFKGI | PIPER | PA28 | 28 26209 | 3 | 06 | 1 | 1 | 2 | 100876 | 2A13 | 15572 | AERO BONAVENTURE INC, BOX 446, BONAVENTURE, G0C 1E0 | Q | | | | |
| FFKSI | STINSON | 108 | 1 108 2123 | 3 | 06 | 7 | 1 | 1 | 220876 | A767 | 09447 | DOAK VAL J, 55 MAIN ST S, UXBRIDGE | Q | | | | |
| FFKT1 | MUSTANG | 11 | LOW16872 | 1 | 03 | 1 | 1 | 6 | 11276 | NIL | 155 | DUREPOS JJ, 6820 BARRITZ, BROSSARD, J4Z 2A2 | Q | | | | |
| FFKV2 | HUGHES | 269C | 210094 | 3 | 05 | 1 | 1 | 2 | 230676 | 4H12 | 15572 | OLYMPIC HELCPTRS, 1850 LAURENTIAN, MONTREAL, H4R 1J9 | Q | | | | |
| FFLH1 | CESSNA | 172M | 17261056 | 3 | 07 | 1 | 1 | 2 | 240476 | 3A12 | 15273 | EDMONTON FLG CLUB, HGR 8 MUN ARPT, EDMONTON, T5G 2Z3 | A | | | | |
| FFLJ1 | CESSNA | 120 | 14318 | 3 | 03 | 1 | 2 | 1 | 1 | 110976 | A768 | 04348 | BROWNE MOTOR CO LTD, GEN DEL, PRINCE ALBERT, S6V 5P7 | S | | | |
| FFLZ1 | CESSNA | 172M | 17261648 | 3 | 07 | 1 | 1 | 1 | 210576 | 3A12 | 15273 | ANGUS LTD ED. RENE, BOX 123, BARRHEAD, T0G 0E0 | A | | | | |
| FFMG1 | CESSNA | 172 | 36934 | 3 | 06 | 1 | 1 | 1 | 091276 | 3A12 | 04273 | OLSEN DINNIS C, BOX 883, HIGH PRAIRIE, T0G 1E0 | A | | | | |
| FFMOL | AERONCA | 70C | 70C 131 | 3 | 03 | 5 | 2 | 1 | 1 | 050576 | A759 | 04548 | LAVOIE J & MORISSETTE R, 1227-7 RUE, VAL D'OR | Q | | | |
| FFNK1 | CESSNA | A185F | 18502126 | 3 | 11 | 1 | 1 | 2 | 240476 | 3A24 | 04273 | CONTACT AIRWAYS LTD, BOX 5175, FORT McMURRAY, T0A 1K0 | A | | | | |
| FFNQ1 | LAKE | LA 4 | 396 | 3 | 07 | 4 | 1 | 1 | 160676 | LA13 | 15273 | JASMAN ALLAN, RR7, CALGARY, T2P 2G7 | A | | | | |
| FFNZ1 | AERONCA | 15AC | 15AC 394 | 3 | 06 | 7 | 1 | 1 | 280676 | A802 | 04367 | ARCTIC BEVERAGES, 314 GREEN ST, FLIN FLON, R8A 0H2 | M | | | | |
| FFOGL | PIPER | PA28 | 28 10940 | 3 | 09 | 1 | 1 | 1 | 090177 | 2A13 | 15472 | PRICE DON & EIBISCH B, 57 DEERFIELD CRES, BRAMALEA | A | | | | |
| FFON1 | PIPER | PA28 | 87125479 | 3 | 06 | 1 | 1 | 2 | 190976 | 2A13 | 15272 | EDMONTON FLG CLUB, HGR 8 MUN ARPT, EDMONTON, T5G 2Z3 | Q | | | | |
| FFOOL | CESSNA | 150L | 15073918 | 3 | 04 | 1 | 1 | 2 | 290976 | 3A19 | 04472 | GUELPH AIR SVCS 67 LTD, RR2, GUELPH, N1H 6H8 | Q | | | | |
| FFPC1 | CESSNA | 140 | 13987 | 3 | 03 | 1 | 1 | 1 | 230576 | A768 | 04447 | MOODIE RG, 920-644 MAIN ST W, HAMILTON, L8S 1A1 | Q | | | | |
| FFPF1 | CESSNA | 120 | 14090 | 3 | 03 | 5 | 1 | 1 | 1 | 300376 | A768 | 04647 | STEWART FRANK J, HARBOUR DR, PICTOU | V | | | |
| FFPH1 | CESSNA | 170B | 26735 | 3 | 06 | 1 | 1 | 1 | 160377 | A799 | 04674 | HINGLEY FLEMING A, BOX 94, SALMON RIVER, BOW 2Y0 | Q | | | | |
| FFPT1 | PIPER | PA12 | 12 2860 | 3 | 04 | 6 | 1 | 1 | 011176 | A780 | 15473 | LANDIX VIC & PAYEUR FERNAND, HEARST, P0L 1N0 | V | | | | |
| FFRG1 | CESSNA | 172 | 36824 | 3 | 06 | 1 | 1 | 1 | 240177 | 3A12 | 04474 | RADING FJ, BOX 934, NORTH BAY, P1B 8K1 | Q | | | | |
| FFRL1 | DEHAVILLAND | DHC 2 | 1268 | 1 | 16 | 2 | 1 | 1 | 030277 | A22 | 16170 | FRIELL LAKE LOGGING LTD, 815 W HASTINGS, VANCOUVER | B | | | | |
| FFRP1 | CESSNA | 170B | 25230 | 3 | 06 | 1 | 1 | 1 | 080576 | A799 | 04152 | PIETIPAS GERALD, RR1, POWELL RIVER, V8A 4Z2 | B | | | | |
| FFSM1 | CESSNA | A185F | 18502117 | 3 | 11 | 1 | 1 | 1 | 011175 | 3A24 | 04173 | BLAYLOCK JC, ALTA LAKE | B | | | | |
| FFSN2 | HUGHES | 369HS | 1020420S | 3 | 08 | 3 | 1 | 2 | 200576 | H3WE | 28275 | UNITED HELCPTRS, 206-2003 MCKNIGHT BLVD NE, CALGARY | A | | | | |
| FFSW1 | CESSNA | A185F | 18502135 | 3 | 11 | 1 | 1 | 2 | 160576 | 3A24 | 04573 | GOLFE AIR QUEBEC LTEE, BOX 96, HAUTERIVE, G5C 2S8 | Q | | | | |
| FFTD1 | PIPER | PA23 | 23 1733 | 3 | 13 | 1 | 2 | 2 | 260277 | LA10 | 15572 | AIR BROMONT LTEE, CP 29, BROMONT, JOE 1L0 | Q | | | | |
| FFTL1 | PIPER | PA12S | 12 3441 | 3 | 05 | 7 | 2 | 1 | 270277 | A780 | 15547 | DAY PIERRE A, 1173 VANIER, LAVAL | Q | | | | |
| FFTOL | PIPER | PA28 | 28 25931 | 3 | 06 | 1 | 1 | 1 | 100277 | 2A13 | 15573 | BELLEMARE MAURICE, 1141 BOUL DES LAURENTIDES, LAVAL | Q | | | | |
| FFUN1 | BOEING | 7471D1 | 20305 | 3 | 54 | 1 | 4 | 2 | 121276 | A20WE | 36474 | WARD AIR CANADA LTD, 6299 AIRPORT RD, MISSISSAUGA | Q | | | | |
| FFVA1 | CESSNA | 337G | 33701492 | 3 | 15 | 1 | 2 | 1 | 080576 | A6CE | 04473 | RUNCIMAN CO LTD HR, 5200 DIXIE RD, MISSISSAUGA | Q | | | | |
| FFVG1 | CESSNA | 120 | 14008 | 3 | 03 | 5 | 2 | 1 | 1 | 111076 | A768 | 04547 | ROBERT M, 1209 CHEMIN GOVT, S-JULIENNE, CTE MONTCALM | Q | | | |
| FFVQ1 | CESSNA | 180F | 18051216 | 3 | 09 | 5 | 1 | 2 | 270776 | 5A6 | 04574 | AIR TIBERIDEA INC, 101 HEBERT, MONT LAURIER | Q | | | | |
| FFVH1 | PIPER | PA22 | 22 650 | 3 | 05 | 6 | 1 | 1 | 161176 | LA6 | 15482 | SIMPSON F LORNE, 194 BELISLE ST, STURGEON-FL, P0H 2G0 | Q | | | | |
| FFVY1 | CESSNA | 150K | 15071310 | 3 | 04 | 1 | 1 | 2 | 070377 | 3A19 | 04573 | TREMBLAY R, ETAL, CHICOUTIMI NORD | Q | | | | |

| MARKING MARCHE | TYPE | MODEL | MANUFACTURER'S NUMBER NUMERO DU CONSTRUCTEUR | COUNTRY OF MANUFACTURE PAYS DE CONSTRUCTION | GROSS WEIGHT POIDS BRUT | LAND - SEA - AIR D. L. C. - M. M. - A. | NO. OF SEATS NO. DE SIÈGES | AREA OF WINGS SURFACE ALAIRE | CERTIFICATE DE NAVIGABILITE OU PERMIS DE VOL VALABLE JUSQU'AU | REGISTRATION CANCELLED IMMATRICULATION ANNULEE | AIRCRAFT TYPE APPROVAL OR SPECS. | ENGINE MANUFACTURER CONSTRUCTEUR DU MOTEUR | OWNER'S NAME AND ADDRESS NOM ET ADRESSE DU PROPRIETAIRE | PROVINCE |
|-------------------|----------------|--------|---|--|----------------------------|---|-------------------------------|---------------------------------|--|---|---|---|--|----------|
| FFW1 | CESSNA | 172A | 47424 | 3 | 06 2 | 2 | 1 | 1 | 191176 | | 3A12 | 04160 | COLLINS, J. C, BOX 658, CHETWYND | B |
| FFW1 | CESSNA | 172A | 47459 | 3 | 06 2 | 1 | 1 | 1 | 130776 | | 3A12 | 04160 | PYE GORDON, GENERAL DELIVERY, OCEAN FALLS | B |
| FFX1 | CHAMPION | 7GCBC | 250 70 | 3 | 04 1 | 1 | 1 | 1 | 220576 | | A759 | 15371 | PETERSON CARL D, 504 RIVERVIEW, THUNDER BAY, P7C 1R7 | O |
| FFX1 | AERONCA | 15AC | 15AC 123 | 3 | 06 1 | 1 | 1 | 1 | 090876 | | A802 | 04271 | PARENTEAU LUCIEN, GEN DEL, HAY RIVER, XOE 0RO | T |
| FFX1 | CESSNA | A185E | 18501913 | 3 | 11 1 | 1 | 2 | 031276 | | 3A24 | 04371 | NORTH CANADA AIR LTD, BOX 850, PRINCE ALBERT, S6V 5S4 | S | |
| FFY1 | BEECH | 35 | D 638 | 3 | 08 1 | 1 | 1 | 1 | 061276 | | A777 | 04447 | AVIATION PUBLISHERS CO, BOX 1361, OTTAWA, K1P 5R4 | O |
| FFY1 | CESSNA | 172M | 17261513 | 3 | 07 1 | 1 | 1 | 1 | 110676 | | 3A12 | 15573 | JULIEN CAMILLE, ST-FELICIE | Q |
| FFY1 | CESSNA | 150H | 15067918 | 3 | 04 1 | 1 | 1 | 1 | 220277 | | 3A19 | 04573 | PAE JEAN-GUY, 47-7 RUE SUD, OUEST AMOS, J9T 2Y9 | Q |
| FFY1 | AERONCA | D 58B | 58812163 | 3 | 03 1 | 2 | 1 | 1 | 270676 | | A751 | 04652 | SNAN, PAUL & BUCHANAN ORA, ROTHESAY | V |
| FFZ1 | CESSNA | 172 | 46187 | 3 | 06 1 | 1 | 1 | 1 | 311076 | | 3A12 | 04372 | NICHOLS JOHN D, BOX 92, BIRSAV, SOL 0GO | S |
| FFZK | PIPER | PA12 | 12 832 | 3 | 04 7 | 1 | 1 | 1 | 040876 | | A780 | 15374 | WISNESKI MARVIN E, VERMILION BAY, POV 2VO | O |
| FFZM | SIKORSKY | S58E | 58 202 | 3 | 31 1 | 1 | 2 | 1 | 140676 | | 1H11 | 25273 | KENTING ACFT LTD, 1323 MCKNIGHT BLVD NE, CALGARY | A |
| FFZP | SAUNDERS | ST27 | ST27 010 | 1 | 32 1 | 2 | 1 | 1 | 080377 | | A106 | 51373 | SAUNDERS AIRCRAFT CORP LTD, BOX 1230, GIMLI, ROC 1B0 | M |
| FFZU | PIPER | PA18A | 18 4239 | 3 | 04 1 | 1 | 1 | 1 | 120676 | | 1A2 | 15372 | DERKATCH ALWYN, SILVERTON, ROJ 2A0 | M |
| FGAC | CESSNA | 310C | 310L0048 | 3 | 16 1 | 2 | 2 | 050277 | | 3A10 | 04269 | GATEWAY AVN LTD, HGR 11 INDL ARPT, EDMONTON, T5G 2Z3 | A | |
| FGAR | ALOUETTE | SA318C | 2166 | 4 | 12 1 | 1 | 2 | 160476 | | H74 | 52570 | CLAC ST JEAN AVN, 9501 RYAN AVE, DORVAL, H9P 1A2 | Q | |
| FG8F | DEHAVILLAND | DHC 2 | 168 | 1 | 15 7 | 1 | 1 | 031175 | | A22 | 165 | FECTEAU A TRANS AERIEN LTEE, CP 220, SENNETERRE | Q | |
| FG8G | AERO COMMANDER | S20 | 520 32 | 3 | 17 1 | 1 | 2 | 021176 | | 6A1 | 15552 | MODERN AIR SPRAY LTD, BOX 156, ST JEAN, J3B 6Z4 | Q | |
| FGB3 | PHOEBUS | B1 | 871 | 4 | 01 1 | 0 | 1 | 040876 | | G82 | 473 | GOULIN DALE M, 18 LAWRENCE CRES, BRAMPTON | O | |
| FGBN | PIPER | PA28 | 28 20387 | 3 | 06 1 | 1 | 1 | 271076 | | 2A13 | 15473 | SIMPSON CH, 10170 YONGE ST, RICHMOND HILL, L4C 1T6 | O | |
| FGCE | AEROSPATIALE | SA341G | 1057 | 4 | 12 5 | 1 | 2 | 201076 | | H77 | 52475 | GRT LAKE HELCPTR, 439 QUEENS QUAY W, TORONTO, M5V 1A2 | O | |
| FGCO | PIPER | PA23 | 27 2730 | 3 | 16 1 | 2 | 2 | 200776 | | 1A10 | 15473 | GEORGIAN BAY ARNYS, 55 GRT N RD, PARRY SOUND, P2A 2N9 | O | |
| FGCP | AERONCA | 7AC | 7AC 3104 | 3 | 02 7 | 1 | 1 | 170676 | | A759 | 04473 | DESAULNIER EMILE, 158 LAURA ST, SAULT STE MARIE | O | |
| FGCY | DEHAVILLAND | DHC 2 | 216 | 1 | 15 7 | 1 | 1 | 230277 | | A22 | 161 | COMCON AIR SERVICES LTD, 745 LANGTON RD, RICHMOND | B | |
| FGDM | FLEET | 16B | 550 | 1 | 05 1 | 2 | 1 | 290876 | | 2 566 | 124 | MAYA PRODUCTIONS, 99 CRESCENT RD, TORONTO, M4W 1T7 | O | |
| FGDW | AERONCA | 7AC | 7AC 4857 | 3 | 02 1 | 1 | 1 | 201276 | | A759 | 04473 | SMITH TC & ACHESON RW, BOX 2426, STN D, OTTAWA | Q | |
| FGFA | CESSNA | 172K | 17257195 | 3 | 07 1 | 1 | 1 | 300576 | | 3A12 | 15472 | WEXFORD AVIATION LTD, 23 BROMLEY CRESCENT, ISLINGTON | O | |
| FGFF | BELL | 47J2 | 2622 | 3 | 09 1 | 1 | 1 | 281176 | | 2H1 | 15472 | SALE REPORTED/VENTE SIGNEE | V | |
| FGHG | USCOMBE | 8F | 6291 | 3 | 03 7 | 1 | 1 | 130177 | | A694 | 04348 | ROBINSON JOHN RANSON, 605-6 AVE S, KENDRA, P9N 2C7 | O | |
| FGHK | MITSUBISHI | MU2B20 | 140 | 4 | 25 1 | 2 | 1 | 040676 | | A96 | 49669 | FRASER COMPANIES LTD, RICE ST, EDMUNDSTON, E3V 1S9 | K | |
| FGHO | CESSNA | 180J | 18052328 | 3 | 09 1 | 1 | 1 | 070475 | | 5A6 | 04473 | WATSON HOMES LTD WILLIAM, RR2, BLACKSTOCK, LOB 1B0 | O | |
| FGIL | PIPER | PA22 | 22 4096 | 3 | 05 1 | 1 | 1 | 181275 | | 1A6 | 15569 | LEGARE PIERRE, 24 RANG ST-FRANCOIS, LANORAIE, JOK 1E0 | O | |
| FGIN | CESSNA | 180H | 18051571 | 3 | 09 2 | 1 | 2 | 161076 | | 5A6 | 04372 | QUEBEC AVN LTD, HGR 2 QUEBEC ARPT, STE-FOY, G2E 3M3 | Q | |
| FGJF | USCOMBE | 8E | 6560 | 3 | 03 5 | 2 | 1 | 010676 | | A694 | 04148 | MATTHEWS J & BOODLE R, 5448 MARINE AVE, POWELL RIVER | B | |
| FGJK | DEHAVILLAND | DHC 6 | 213 | 1 | 29 1 | 2 | 2 | 011276 | | A82 | 513 | TRANSAIR LTD, INTL ARPT, WINNIPEG, R3J 0H7 | M | |
| FGKL | HITTMAN | H 8 | 102 | 1 | 03 1 | 1 | 6 | 101176 | | NIL | 044 | VAN DER LOO CH, 1379 RIDEAU GATE, LONDON | O | |
| FGKT | STINSON | 108 3 | 108 4860 | 3 | 07 5 | 1 | 1 | 040776 | | A767 | 09151 | MATTHEWS ROBIN N, 1975 RIVERSIDE DR, NORTH VANCOUVER | B | |
| FGKU | PIPER | J3C65 | 22295 | 3 | 03 7 | 2 | 1 | 170476 | | A691 | 04351 | WALLACE HOLDINGS LTD, BOX 270, LA RONGE, SOJ 1L0 | S | |
| FGLH | HUGHES | 369HS | 10902095 | 3 | 08 1 | 1 | 2 | 311275 | | H3WE | 28571 | OLYMPIC HELCPTRS, 1850 LAURENTIAN, MONTREAL, H4R 1J9 | Q | |
| FGMD | CESSNA | 172L | 17260686 | 3 | 07 1 | 1 | 1 | 231076 | | 3A12 | 15572 | LEBREUX REJEAN, 1692 BROCHARD, HAUTERIVE, G5C 2H2 | Q | |
| FGNL | BEECH | A100 | B 184 | 3 | 28 1 | 2 | 3 | 191176 | | A14CE | 51673 | GOVT OF NFLD & LAB, CONFEDERATION BLDG, ST JOHN'S | F | |
| FGNH | STINSON | 108 3 | 108 4993 | 3 | 07 7 | 1 | 1 | 120576 | | A767 | 09450 | KIDD MILTON, 1027 PEMBROKE ST E, PEMBROKE, K8A 3M4 | O | |
| FGNZ | PIPER | PA20 | 20 385 | 3 | 05 5 | 1 | 1 | 090177 | | 1A4 | 15350 | MEHNKE GARRY J, BOX 156, OGEMA, SOC 1Y0 | S | |
| FGDI | BELLANCA | 7GCBC | 652 74 | 3 | 04 1 | 1 | 1 | 080177 | | A759 | 15574 | SERVICE ENTRETIEN CDJ, CENTRE LAFLECHE, HAUTERIVE | Q | |
| FGOJ | PIPER | PA18 | 18 1879 | 3 | 03 6 | 1 | 1 | 100376 | | 1A2 | 04452 | PYNN RD, LOT 23 CON XI RR1, MARKDALE, NOC 1H0 | O | |
| FGOB | BELLANCA | 7GCBC | 660 74 | 3 | 04 1 | 1 | 1 | 300176 | | A759 | 15574 | SERVICE ENTRETIEN CDJ, CENTRE LAFLECHE, HAUTERIVE | Q | |
| FGOO | BELLANCA | 7GCBC | 670 74 | 3 | 04 1 | 1 | 1 | 250177 | | A759 | 15574 | LAVOIE PAUL EMILE, 2 AVE DE L'OBIOU, MONTMORENCY | Q | |
| FGOU | BELLANCA | 7GCBC | 655 74 | 3 | 04 1 | 1 | 1 | 011076 | | A759 | 15474 | ALLARD LTD LAWRENCE, 411 PEMBROKE, PEMBROKE, K8A 5N5 | O | |

| MARKING MARKS | CAT. AC. CAT. D. AC. | TYPE | MODEL | MANUFACTURER'S NUMBER | NUMERO DU CONSTRUCTION | COUNTRY OF MANUFACTURE | DATE OF CONSTRUCTION | GROSS WEIGHT POIDS BRUT | LAND - SEA - EO POMER - TERRESTRE - MER | C.O.P. - P.M. C.E.P. - P.M. | TYPE OF AIRCRAFT NATURE AERONAUTIQUE | CERT. OF NAVIGABILITE OU PERMIS DE VOL VALABLE JUSQU'AU | CERT. OF AIRWC. OR FLIGHT PERMIT. VALID TO | REGISTRATION CANCELLED ANNULATION ANNUITE | AIRCRAFT TYPE APPROVAL OR SPEC. | ENGINE MANUFACTURER CONSTRUCTEUR DU MOTEUR | ENGINE NUMBER | ENGINE POWER PUISSANCE | ENGINE TYPE NATURE DU MOTEUR | OWNER'S NAME AND ADDRESS | | PROVINCE |
|------------------|----------------------|--------|----------|-----------------------|------------------------|------------------------|----------------------|----------------------------|--|--------------------------------|---|--|--|--|--|---|---------------|---------------------------|---------------------------------|---------------------------------|--|----------|
| | | | | | | | | | | | | | | | | | | | | .NOM ET ADRESSE DU PROPRIETAIRE | | |
| FGOW | BELLANCA | TECA | 1020 74. | 3 | 04 1 | 1 | 2 | 130277 | A759 | 15474 | AIR LINDSAY LTD, BOX 537 RR1, LINDSAY, K9V 4R1 | Q | | | | | | | | | | |
| FGPR | PIPER | PA28 | 28 25204 | 3 | 06 1 | 1 | 2 | 040776 | 2A13 | 15973 | AIR BROMONT LTEE, CP 29, BROMONT, JOE 1L0 | Q | | | | | | | | | | |
| FGQC | DEHAVILLAND | DHC 2 | 75 | 1 | 16 7 | 1 | 2 | 100377 | A22 | 161 | NORTH COAST AIR SVCS LTD, BOX 610, PRINCE RUPERT | B | | | | | | | | | | |
| FGQK | DEHAVILLAND | DHC 6 | 181 | 1 | 29 1 | 2 | 2 | 271176 | A82 | 51473 | SURVAIR LTD, BOX 469 RR5, OTTAWA, K1G 3N3 | O | | | | | | | | | | |
| FGQL | DEHAVILLAND | DHC 6 | 182 | 1 | 29 1 | 2 | 2 | 081076 | A82 | 51273 | LA RONGE AVN SVCS LTD, HGR 3 INDL ARPT, EDMONTON | A | | | | | | | | | | |
| FGON | DEHAVILLAND | DHC 2 | 96 | 1 | 16 2 | 1 | 2 | 050477 | A22 | 161 | TRANS PROVINCIAL AIRLINES LTD, BOX 310, TERRACE | B | | | | | | | | | | |
| FGQX | LAKE | LA 4 | 387 | 3 | 07 4 | 1 | 1 | 200576 | 1A13 | 15473 | IRISH CG, 303-5220 LAKESHORE RD, BURLINGTON, L7L 1C6 | O | | | | | | | | | | |
| FGSA | PIPER | PA28 | 28 11057 | 3 | 09 1 | 1 | 2 | 180776 | 2A13 | 15373 | POINT WEST SCHOOL AVN, 6 GRP 6A, WINNIPEG, R3C 2E4 | M | | | | | | | | | | |
| FGTD | CESSNA | 172M | 17262935 | 3 | 07 1 | 1 | 1 | 070277 | 3A12 | 15174 | DOYLE JOHN, 2211 NICHOLSON ST, PRINCE GEORGE, V2N 1Y6 | B | | | | | | | | | | |
| FGTE | PIPER | PA18 | 18 368 | 3 | 03 5 | 2 | 1 | 100776 | 1A2 | 15350 | DESMARAIS LEVIS I, BOX 65, GILLAM, ROB 0L0 | M | | | | | | | | | | |
| FGTH | PIPER | PA18 | 18 265 | 3 | 03 7 | 2 | 1 | 210676 | 1A2 | 15250 | SILVESTER KEITH, BOX 773, YELLOWKNIFE | T | | | | | | | | | | |
| FGTI | CESSNA | 172M | 17262916 | 3 | 07 1 | 1 | 1 | 080277 | 3A12 | 15174 | GTI HOLDINGS LTD, 1658 HILLVIEW AVE, VICTORIA | B | | | | | | | | | | |
| FGTL | DEHAVILLAND | DHC 3 | 10 | 1 | 21 7 | 1 | 2 | 190676 | A27 | 173 | LAMBAIR LTD, BOX 808, THE PAS, R9A 1K8 | M | | | | | | | | | | |
| FGTO | CESSNA | 172M | 17262923 | 3 | 07 1 | 1 | 1 | 070277 | 3A12 | 15174 | JACKSON G & F DEELEY IMPORTS, 804 RIVER RD, RICHMOND | B | | | | | | | | | | |
| FGTR | USCOMBE | 8F | 6740 | 3 | 03 5 | 1 | 1 | 220976 | A694 | 04250 | MCDIARMID FRED, BOX 484, VETERAN, TOC 2S0 | A | | | | | | | | | | |
| FGUB | PIPER | PA25 | 25 4092 | 3 | 09 1 | 1 | 1 | 260377 | 2A8 | 15373 | SEMOCHKO METRO J, RUSSELL, ROJ 1W0 | M | | | | | | | | | | |
| FGVQ | AERONCA | 7AC | 7AC 1848 | 3 | 02 1 | 1 | 1 | 280876 | A759 | 04373 | BOLES KENNETH A, BOX 179, CARBERRY, KOK 0H0 | M | | | | | | | | | | |
| FGVP | AERONCA | 7AC | 7AC 1087 | 3 | 02 1 | 2 | 1 | 190876 | A759 | 04151 | JONES ARNOLD E, BOX 626, VERNON, V1T 6H6 | B | | | | | | | | | | |
| FGWB | PAZMANY | PL1 | 154 | 1 | 03 1 | 1 | 6 | 311276 | NIL | 041 | BROWN GORDON WE, 5456 BLENHEIM ST, VANCOUVER | B | | | | | | | | | | |
| FGWL | BEECH | D17S | 4870 | 3 | 14 1 | 1 | 1 | 260576 | A649 | 16270 | LE MAY GEORGE W, 5003 BULYEA RD NW, CALGARY, T2L 2H7 | A | | | | | | | | | | |
| FGWP | CESSNA | 140 | 12779 | 3 | 03 1 | 1 | 1 | 060576 | A768 | 04374 | HAMILTON ROBERT K, BOX 220, LEROY, S0K 2P0 | S | | | | | | | | | | |
| FGXR | BELL | 47G | 1513 | 3 | 07 6 | 2 | 3 | 191176 | H1 | 09456 | DEPT OF ENERGY MINES & RES, 601 BOOTH ST, OTTAWA | O | | | | | | | | | | |
| FGXV | PIPER | PA23 | 23 1098 | 3 | 11 1 | 1 | 2 | 230476 | 1A10 | 15257 | DRUMHELLER AIR SVCS, BOX 1208, DRUMHELLER, T0J 0Y0 | A | | | | | | | | | | |
| FGYM | PIPER | PA22 | 22 2353 | 3 | 05 5 | 1 | 1 | 160175 | 1A6 | 15174 | CHAPMAN DANIEL DEAN, RR3, NELSON, V1L 5P3 | B | | | | | | | | | | |
| FGYN | DEHAVILLAND | DHC 2 | 134 | 1 | 15 7 | 1 | 1 | 050776 | A22 | 163 | NIPAWIN AIR SERVICES LTD, BOX 1540, NIPAWIN, S0E 1E0 | S | | | | | | | | | | |
| FGYO | DEHAVILLAND | DHC 2 | 143 | 1 | 16 7 | 1 | 1 | 191176 | A22 | 161 | STARON FLIGHT 1972, 424 COWLEY, INTL ARPT, VANCOUVER | B | | | | | | | | | | |
| FGZL | FAIRCHILD | 24R46R | R 46250 | 3 | 09 1 | 1 | 1 | 151176 | A706 | 20451 | LUDFORD KENNETH A, 111 FORT ROSE CRES, DON MILLS | O | | | | | | | | | | |
| FGZP | CESSNA | 170B | 20352 | 3 | 06 5 | 1 | 1 | 270776 | A799 | 04152 | NICKL'ASSEN JOHN, CANYON, V0B 1B0 | B | | | | | | | | | | |
| FGZV | FAIRCHILD | 24R46A | R 46341 | 3 | 09 7 | 2 | 1 | 040577 | A706 | 20151 | WILLIAMS EDWARD D, 20737-90 AVE, RR5, LANGLEY | B | | | | | | | | | | |
| FHAW | STINSON | SR JR | 8717 | 3 | 11 7 | 1 | 1 | 090776 | ATC510 | 15453 | HUGHES GORDON H, RR1 AIRPORT RD, HUNTSVILLE, POA 1K0 | O | | | | | | | | | | |
| FHBQ | GRUMMAN | G159 | 104 | 3 | 42 1 | 2 | 1 | 280177 | 1A17 | 21272 | HUDSONS BAY OIL & GAS, 320-7 AVE SW, CALGARY, T2P 0X4 | A | | | | | | | | | | |
| FHBR | DEHAVILLAND | DHC 6 | 411 | 1 | 30 1 | 2 | 1 | 040776 | A82 | 512 | HUDSONS BAY OIL & GAS, 320-7 AVE SW, CALGARY, T2P 0X4 | A | | | | | | | | | | |
| FHBZ | CESSNA | 180 | 30488 | 3 | 08 6 | 1 | 1 | 250776 | 5A6 | 04153 | HODSON RONALD EDWARD, BOX 661, OCEAN FALLS | B | | | | | | | | | | |
| FHCJ | PIPER | PA18 | 18 8178 | 3 | 04 1 | 1 | 2 | 070576 | 1A2 | 15274 | WATSON LAKE FLG SVCS LTD, BOX 7, WATSON LAKE | Y | | | | | | | | | | |
| FHCK | CESSNA | 150L | 15073334 | 3 | 04 1 | 1 | 2 | 210177 | 3A19 | 04274 | CALGARY FLG CLUB, S 16 BOX 5 RR2 SPRINGBANK, CALGARY | A | | | | | | | | | | |
| FHCS | BEDE | BD 4 | 179 | 1 | 03 1 | 1 | 6 | 210876 | NIL | 155 | STRUTT H CLARE, BOX 209, SHAWVILLE, JOX 2Y0 | Q | | | | | | | | | | |
| FHDY | HUGHES | 369HE | 1090209E | 3 | 08 1 | 1 | 2 | 260776 | H3WE | 28273 | LIFTAIR INTL LTD, HGR 4 INTL ARPT, CALGARY, T2P 2G3 | A | | | | | | | | | | |
| FHEE | CESSNA | 170B | 25715 | 3 | 06 7 | 1 | 1 | 210377 | A799 | 04353 | MELFORT AERO CLUB, MELFORT, S0E 1A0 | S | | | | | | | | | | |
| FHEK | PIPER | PA16 | 16 445 | 3 | 04 7 | 1 | 1 | 280876 | 1A1 | 15553 | LAMBERT GERALD, 5 RUE MASSEE, LA SARRE | Q | | | | | | | | | | |
| FHER | BELL | 47G2 | 681 | 3 | 07 6 | 2 | 1 | 170476 | H1 | 15453 | VERRICO ANTONY, 40 DEEPWOOD CRES, DON MILLS | O | | | | | | | | | | |
| FHFN | SCHLEICHER | K7 | 441 | 4 | 02 1 | 0 | 1 | 130676 | G80 | 274 | DOWNING CGP, BOX 2688 CFB COLD LAKE, MEDLEY, TOA 2M0 | A | | | | | | | | | | |
| FHFO | CESSNA | 180H | 18052257 | 3 | 09 1 | 1 | 1 | 130876 | 5A6 | 04273 | EVANGE LUTHERAN CHURCH, SITE 4 BOX 8, YELLOWKNIFE | T | | | | | | | | | | |
| FHGQ | CESSNA | 180 | 30881 | 3 | 08 7 | 1 | 1 | 191176 | 5A6 | 04153 | LEE THOMAS JOHN, 711-184 ST, SURREY | B | | | | | | | | | | |
| FHGX | DEHAVILLAND | DHC 2 | 604 | 1 | 16 6 | 1 | 1 | 281176 | A22 | 161 | TYEE AIRWAYS LTD, BOX 640, SECHLT, VON 3A0 | B | | | | | | | | | | |
| FHHB | BELL | 206A | 519 | 3 | 09 1 | 1 | 2 | 290477 | H2SW | 28170 | HIGHLAND HELCPTRS LTD, 424 AGAR, INTL ARPT, VANCOUVER | B | | | | | | | | | | |
| FHHC | BELL | 206A | 518 | 3 | 09 1 | 1 | 2 | 280477 | H2SW | 28170 | HIGHLAND HELCPTRS LTD, 424 AGAR, INTL ARPT, VANCOUVER | B | | | | | | | | | | |
| FHHH | ERCO | 415D | 4752 | 3 | 03 1 | 1 | 1 | 221276 | A787 | 04453 | STORM ARTHUR A, RR4, LINDSAY, K9V 4R4 | O | | | | | | | | | | |
| FHHJ | BELL | 206A | 440 | 3 | 09 1 | 1 | 2 | 110676 | H2SW | 28170 | HIGHLAND HELCPTRS LTD, 424 AGAR, INTL ARPT, VANCOUVER | B | | | | | | | | | | |

| MARKINGS MARQUES | TYPE | MODEL | MANUFACTURER'S NUMBER NUMERO DU CONSTRUCTEUR | COUNTRY OF MANUFACTURE PAYS DE CONSTRUCTION | GROSS WEIGHT POIDS BRUT | LAND - SEA - AIR TERRESTRE - MER - AIR | NUMBER OF ENGINES NOMBRE DE MOTEURS | CERT. OF AIRW. OR FLIGHT PERMIT VALID TO CERTIFICAT DE NAVIGABILITE OU PERMIS DE VOL VALABLE JUSQU'AU | REGISTRATION CANCELLED NUMEROTATION ANULEE | AIRCRAFT TYPE APPROVAL OR SPECS. TYPE D'APPROBATION OU DE SPECIFICATIONS | ENGINE MANUFACTURER CONSTRUCTEUR DU MOTEUR | OWNER'S NAME AND ADDRESS NOM ET ADRESSE DU PROPRIETAIRE | | PROVINCE |
|---------------------|--------------|--------|---|--|----------------------------|---|--|--|---|---|--|--|--------------------------------|----------|
| | | | | | | | | | | | | YEAR IMPORTED ANNEE D'IMPORTATION | AREA OF REGISTRATION REGION | |
| FHHN1 | PIPER | PA12 | 12 257 | 3 04 | 1 1 | 1 1 | 150377 | A780 | 15374 | 15374 | KLARENBACH DARYL J, BOX 342, EATONIA, SOL OYO | S | | |
| FHIG1 | TAYLORCRAFT | 8C12D | 9046 | 3 02 | 5 1 | 1 1 | 030976 | A696 | 04353 | 04353 | PAUL ALLEN M, 1300 ATHOL ST, REGINA, S4T 3C5 | S | | |
| FHIL1 | CESSNA | A185F | 18502329 | 3 11 | 1 1 | 1 2 | 070177 | 3A24 | 04374 | 04374 | CALM AIR LTD, BOX 818, LYNN LAKE, ROB OWO | M | | |
| FHJD1 | CESSNA | 170B | 26152 | 3 06 | 7 1 | 1 1 | 271176 | A799 | 04254 | 04254 | FIDEVYCH JOYCE EJ, BOX 41, YELLOWKNIFE, XOE 1HO | T | | |
| FHJK1 | CESSNA | 170A | 19016 | 3 06 | 1 1 | 1 1 | 291076 | A799 | 04373 | 04373 | DYCK PETER A, DELORAIN, ROM OMO | M | | |
| FHJM1 | CESSNA | 180 | 30534 | 3 09 | 7 1 | 1 1 | 220277 | 5A6 | 04353 | 04353 | HODGSON JOE, MCKENZIE ISLAND, POV 280 | O | | |
| FHKQ1 | CESSNA | 172M | 17262851 | 3 07 | 1 1 | 1 1 | 180177 | 3A12 | 15374 | 15374 | SALE REPORTED/VENTE SIGNALÉE | O | | |
| FHKU1 | STINSON | 108 3 | 108 4908 | 3 07 | 7 1 | 1 1 | 170875 | A767 | 15554 | 15554 | BRASSARD MARC, 408 MACLEAN ST, CHIBOUGAMAU | Q | | |
| FHKW1 | CESSNA | 172M | 17262862 | 3 07 | 1 1 | 2 1 | 150177 | 3A12 | 15373 | 15373 | ATHABASKA AIRWAYS, BOX 817, PRINCE ALBERT, S6V 5S4 | S | | |
| FHKZ1 | CESSNA | 172M | 17262875 | 3 07 | 1 1 | 2 1 | 040277 | 3A12 | 15474 | 15474 | ROCKCLIFFE FLG CLUB 1961, BOX 7310, VANIER, K1L 8E4 | O | | |
| FHLI1 | PIPER | PA23 | 27 2774 | 3 16 | 1 2 | 2 2 | 190377 | 1A10 | 15273 | 15273 | EDMONTON FLG CLUB, HGR 8 MUN ARPT, EDMONTON, T5G 2Z3 | A | | |
| FHLQ1 | CESSNA | 172M | 17262884 | 3 07 | 1 1 | 1 1 | 280177 | 3A12 | 15574 | 15574 | LES PLACEMENTS GTG INC, 991 LEVIS, VAL D'OR, J9P 4C2 | Q | | |
| FHMM1 | CESSNA | 182P | 18262735 | 3 09 | 1 1 | 1 1 | 030576 | 3A13 | 04374 | 04374 | FRANK'S SERVICE KILLARNEY LTD, KILLARNEY, ROK 1G0 | M | | |
| FHNN1 | CESSNA | 182P | 18262736 | 3 09 | 1 1 | 1 1 | 100177 | 3A13 | 04374 | 04374 | SCHMIT JOSEPH P, BOX 494, DAVIDSON, SOG 1A0 | S | | |
| FHMU1 | CESSNA | 172M | 17262979 | 3 07 | 1 1 | 2 1 | 200277 | 3A12 | 15374 | 15374 | WINNIPEG FLG CLUB, INTL ARPT, WINNIPEG, R3H OE2 | M | | |
| FHMX1 | CESSNA | 172M | 17263022 | 3 07 | 1 1 | 1 1 | 050377 | 3A12 | 15374 | 15374 | SINKINSON HAROLD E, BOX 6, GRAVELBOURG, SOH 1X0 | S | | |
| FHNY1 | CESSNA | A185F | 18502349 | 3 11 | 1 1 | 2 2 | 180277 | 3A24 | 04374 | 04374 | PARSONS AIRWAYS NORTHERN, BOX 759, FLIN FLON, R8A 1N6 | M | | |
| FHNF1 | CONSOLIDATED | 285ACF | 225 | 1 41 | 4 2 | 2 2 | 080876 | A24 | 192 | 192 | AVALON AVN LTD, BOX 279, RED DEER, T4N 5E8 | A | | |
| FHNK1 | PIPER | PA18 | 18 2200 | 3 05 | 6 1 | 1 1 | 240976 | LA2 | 15554 | 15554 | CHARLEBOIS JEAN-PAUL, 16-27 AVE, S-MARTE/L, JON 1P0 | Q | | |
| FHNN2 | HUGHES | 369HS | 140559S | 3 08 | 6 1 | 2 2 | 250676 | H3WE | 28474 | 28474 | VIKING HELCPTRS LTD, BOX 5104 STN F, OTTAWA, K2C 3H4 | O | | |
| FHND1 | CESSNA | 172L | 17260163 | 3 07 | 1 1 | 2 1 | 170176 | 3A12 | 15573 | 15573 | LETOURNAIR INC, 2025 RUE DE L'AEROPORT, BELOEIL | Q | | |
| FHNY1 | PIPER | PA12 | 12 2583 | 3 04 | 1 1 | 1 1 | 290875 | A780 | 15454 | 15454 | DICKSON JACK B, 12 LEWIS ST, BRANTFORD, N3T 4H4 | O | | |
| FHOH1 | CESSNA | 180 | 31168 | 3 09 | 7 1 | 1 1 | 231076 | 5A6 | 04454 | 04454 | ROBINSON ALBERT, 964 CROZIER CT, MISSISSAUGA, L5H 2T3 | O | | |
| FHOQ1 | PIPER | PA12 | 12 3250 | 3 04 | 6 1 | 1 1 | 190377 | A780 | 15454 | 15454 | MANNISTO OLAVI, RRL, COPPER CLIFF, POM 1NO | O | | |
| FHOUL | FLEET | 80 | 220 | 1 03 | 7 1 | 1 1 | 050475 | A15 | 043 | 043 | PELECHATY AMBROSE M, WABOWDEN, ROB 1S0 | M | | |
| FHQO1 | PIPER | PA12 | 12 2520 | 3 04 | 7 1 | 1 1 | 200277 | A780 | 15455 | 15455 | COTE RAY, 210 BROOKSIDE, CHELMSFORD, POM 1L0 | O | | |
| FHRB1 | CESSNA | 180J | 18052317 | 3 09 | 1 1 | 2 1 | 121275 | 5A6 | 04173 | 04173 | ISLAND AIRLINES, BOX 1510, CAMPBELL RIVER, V9W 5C8 | B | | |
| FHRV2 | BELL | 47G2 | 482 | 3 07 | 6 2 | 1 1 | 100476 | H1 | 09155 | 09155 | HIGHLAND VENTURES LTD, FULFORD HARBOUR, VOS 1C0 | B | | |
| FHSV1 | PIPER | PA12S | 12 3159 | 3 05 | 8 1 | 1 1 | 060277 | A780 | 15354 | 15354 | HALTEMAN RALPH L, BOX 315, RED LAKE, POV 2M0 | O | | |
| FHTD1 | PIPER | PA22 | 22 179 | 3 05 | 1 1 | 1 1 | 020876 | LA6 | 15654 | 15654 | JENKINS RD & PERRY NC, BOX 36, FORT CLYDE, SHELBURNE | V | | |
| FHTT2 | BELL | 206B | 1042 | 3 10 | 1 1 | 2 2 | 210576 | H2SW | 28473 | 28473 | CANADORE COLLEGE, BOX 5001, NORTH BAY, P1B 8K9 | O | | |
| FHTV2 | BELL | 206B | 1053 | 3 11 | 7 1 | 2 2 | 270276 | H2SW | 28573 | 28573 | NORTHERN WINGS HELCPTRS, 9729 RYAN, DORVAL, H9P 1A2 | Q | | |
| FHUJ1 | CESSNA | 170 | 18125 | 3 06 | 1 1 | 1 1 | 150175 | A799 | 04274 | 04274 | BACHOFEN HANS-JORG, 157 DALTON TRAIL, WHITEHORSE | Y | | |
| FHUR1 | CESSNA | 172L | 17260426 | 3 07 | 1 1 | 1 1 | 230177 | 3A12 | 15174 | 15174 | PITT AIR LTD, 3883-SEFTON ST, PORT COQUITLAM | B | | |
| FHUT1 | CESSNA | 150J | 15070707 | 3 04 | 1 1 | 1 1 | 240276 | 3A19 | 04174 | 04174 | HAYNES JOSEPH A, ETAL, BOX 3402, LANGLEY V3A 4R7 | B | | |
| FHVB1 | AERONCA | 7AC | 7AC 5363 | 3 02 | 1 2 | 1 1 | 260676 | A759 | 04155 | 04155 | STEVENS R & WEST D & GAIL K, 743-2 RD, RICHMOND | B | | |
| FHVE1 | CESSNA | 180 | 32289 | 3 08 | 1 1 | 1 1 | 080876 | 5A6 | 04173 | 04173 | MUNSEY ROBERT, C/O CHILKO RANCH, HANCEVILLE | B | | |
| FHWB1 | TAYLORCRAFT | 8C12D | 7629 | 3 02 | 5 2 | 1 1 | 170676 | A696 | 04559 | 04559 | LARUE YVES, 945 LAMBERT, LAVAL | Q | | |
| FHWC1 | STINSON | 108 2 | 108 2721 | 3 06 | 5 1 | 1 1 | 301276 | A767 | 09559 | 09559 | MARTIN REYNALD, 85-30 RUE, CP 1030, GAGNON G0G 1K0 | Q | | |
| FHWR1 | CESSNA | 180C | 50801 | 3 09 | 7 1 | 1 2 | 080676 | 5A6 | 04560 | 04560 | PECTEAU A TRANS, AERIEN LTEE, CP 220, SENNETERRE | O | | |
| FHXI1 | PIPER | PA22 | 22 3397 | 3 05 | 1 1 | 1 1 | 270377 | LA6 | 15174 | 15174 | COWAN CM & TASSIE CM, 110-14 AVE SOUTH, PORT ALBERNI | B | | |
| FHXW1 | PIETENPOL | GN1 | GN1284 | 1 03 | 1 1 | 6 6 | 260176 | NIL | 041 | 041 | JONES JAMES M, BOX 340, UCLUELEY, VOR 3A0 | B | | |
| FHXX1 | DEHAVILLAND | DHC 2 | 763 | 1 16 | 2 1 | 1 2 | 110277 | A22 | 16155 | 16155 | ISLAND AIRLINES, BOX 1510, CAMPBELL RIVER, V9W 5C8 | B | | |
| FHYE1 | CESSNA | 180 | 31527 | 3 08 | 7 1 | 1 2 | 060277 | 5A6 | 04155 | 04155 | NORTH COAST AIR SVCS LTD, BOX 610, PRINCE RUPERT | B | | |
| FHYF1 | CESSNA | 180 | 31619 | 3 08 | 5 1 | 1 1 | 240277 | 5A6 | 04155 | 04155 | BELLSONS HOLDINGS LTD, 1190-2 AVE, PRINCE GEORGE | B | | |
| FHYM1 | CESSNA | 150H | 15067508 | 3 04 | 1 1 | 1 1 | 280277 | 3A19 | 04174 | 04174 | TENNENT PETER ROBERT, 5455 BORDEN PL, POWELL RIVER | B | | |
| FHYU1 | AMERICAN AVN | AA5 | AA5 0491 | 3 06 | 1 1 | 1 1 | 030277 | A16EA | 15174 | 15174 | MERCIER FRANK J, 7024 BARKLEY DR, DELTA, V4E 1T6 | B | | |
| FHYV1 | AMERICAN AVN | AA5 | AA5 0499 | 3 06 | 1 1 | 2 2 | 310177 | A16EA | 15174 | 15174 | LANGLEY FLIGHT CENTRE LTD, RRT LANGLEY ARPT, LANGLEY B | B | | |

| MARQUES - MARQUES | TYPE | MODEL | MODEL | MANUFACTURER'S NUMBER NUMERO DU CONSTRUCTEUR | COUNTRY OF MANUFACTURE PAIS DE CONSTRUCTION | GROSS WEIGHT POIDS BRUT | LAND SEA-AIR ROUTES | TYPE OF AIRCRAFT TYPE D'AVION | NO. OF ENGINES NOMBRE DE MOTEURS | PURPOSE DESTINE A | CERT. OF AIRW. OR FLIGHT PERMIT VALID TO CERTIFICAT DE NAVIGABILITE OU PERMIS DE VOL VALABLE JUSQU'AU | RESTRICTION CANCELLED ANNULATION D'AVANCEE | AIRCRAFT TYPE APPROVAL OR SPECS. TYPE D'APPROBATION OU DE SPECIFICATIONS | OWNER'S NAME AND ADDRESS NOM ET ADRESSE DU PROPRIETAIRE | | PROVINCE |
|-------------------------|----------------|--------|----------|---|--|----------------------------|------------------------|----------------------------------|-------------------------------------|----------------------|--|---|---|--|---|----------|
| | | | | | | | | | | | | | | ENGINE MANUFACTURER CONSTRUCTEUR DU MOTEUR | STATE OF REGISTRATION PROVINCE D'IMMATRICULATION | |
| FHZR | CESSNA | 150J | 15069323 | 3 | 04 | 1 | 1 | 2 | 070177 | | | | 3A19 | 04573 | STE THERESE AVN INC, 115 MARIE-JOSEE, S-LOUIS-TER | Q |
| FHZV | AMERICAN AVN | AA1B | AA1B0313 | 3 | 04 | 1 | 1 | 2 | 100177 | | | | A11EA | 15373 | METRO AVIATION INC, CP 28, ST HUBERT | Q |
| FIAJ | CESSNA | 180 | 30097 | 3 | 08 | 7 | 1 | 1 | 120576 | | | | 5A6 | 04255 | SPRINGBANK AVN LTD, BOX 4 SITE 16 RR2, CALGARY | Q |
| FIAR | DOUGLAS | DC3C | 20877 | 3 | 40 | 1 | 2 | 2 | 050477 | | | | A669 | 19573 | LAURENTIAN AIR SVC LTD, 203-9675 COTE LIESSE, DORVAL | Q |
| FIBK | CESSNA | 180 | 31538 | 3 | 08 | 7 | 1 | 1 | 200976 | | | | 5A6 | 04455 | NORTHLAND TRAILER LTD, 1667 TRUNK RD, SAULT ST MARIE | Q |
| FIBU | INSTONSON | 108 2 | 108 2906 | 3 | 06 | 1 | 1 | 1 | 260776 | | | | A767 | 09573 | NELSON RICHARD & ROBERT, 630 CHAMBLY, SHERBROOKE | Q |
| FICG | BELL | 47G2 | 74 | 3 | 07 | 6 | 1 | 1 | 2191076 | | | | H1 | 15455 | CANADORE COLLEGE, BOX 5001, NORTH BAY, P1B 8K9 | Q |
| FICI | CESSNA | 180 | 31686 | 3 | 09 | 7 | 1 | 1 | 270976 | | | | 5A6 | 04355 | THOUSAND LAKES AIRWAYS LTD, UPSALA, POT 2Y0 | Q |
| FIDI | CESSNA | 140 | 9748 | 3 | 03 | 1 | 1 | 1 | 310376 | | | | A768 | 04573 | GEOFFRION NORMAND, 63 L'HEUREUX, CONTRECOEUR | Q |
| FIDY | PIPER | PA18S | 18 206 | 3 | 05 | 6 | 2 | 1 | 190976 | | | | 1A2 | 15255 | MCCULLOUGH GILBERT, 845-111 AVE, DAWSON CREEK | B |
| FIFK | PIPER | PA22 | 22 3142 | 3 | 05 | 6 | 1 | 1 | 270776 | | | | 1A6 | 15155 | SCHIBLER JACK, 1520 PERKINS ROAD, CAMPBELL RIVER | B |
| FIFW | PIPER | J3C65 | 14854 | 3 | 03 | 7 | 2 | 1 | 090676 | | | | A691 | 04455 | COLLINS DONALD W, 345 BIRCH ST N, TIMMINS, P4N 6E7 | Q |
| FIGH | TAYLORCRAFT | BC12D | 7544 | 3 | 02 | 1 | 2 | 1 | 020976 | | | | A696 | 04155 | NELSON DAVID, 974 OCHAKWIN CRES, PRINCE GEORGE | B |
| FIGJ | CONSOLIDATED | PBY5A | 48429 | 3 | 41 | 4 | 1 | 2 | 110676 | | | | A24 | 19655 | GOVT OF NFLD & LAB, CONFEDERATION BLDG, ST JOHN'S | F |
| FIGP | CESSNA | 172E | 17250970 | 3 | 07 | 1 | 1 | 1 | 280676 | | | | 3A12 | 04273 | TEXAS TEA OILFIELD SVCS, BOX 269, SWAN HILLS, TOG 2C0 | A |
| FIGN | CESSNA | 177B | 17702054 | 3 | 07 | 1 | 1 | 1 | 120277 | | | | A13CE | 15273 | ATHABASCA FUNERAL SVCS, BOX 1203, ATHABASCA, TOG 0B0 | A |
| FIJL | CESSNA | 182P | 18262724 | 3 | 09 | 1 | 1 | 1 | 130377 | | | | 3A13 | 04174 | HODGES SC & CROSINA RR, 390-5 AVE N, WILLIAMS LAKE | B |
| FIJL | CESSNA | 172M | 17263075 | 3 | 07 | 1 | 1 | 2 | 220376 | | | | 3A12 | 15274 | KENN BOREK AIR, 216-10401-10 ST, DAWSON-CK, VIC 3TB | B |
| FIIV | EMERAUDE | CP305 | 1438 | 1 | 03 | 1 | 1 | 6 | 091176 | | | | NIL | 152 | OUWERKERK JOHN, 28 CURLEW CRES, SHERWOOD PK, T8A 0H4 | A |
| FIIX | CESSNA | 182D | 18253338 | 3 | 08 | 1 | 1 | 1 | 291276 | | | | 3A13 | 04274 | KARR JAMES HOWARD, BOX 976, STETTLER, TOC 2L0 | A |
| FIJN | USCOMBE | BE | 5518 | 3 | 03 | 7 | 1 | 1 | 140776 | | | | A694 | 04456 | ENGMANN KURT W, RR2, PETERBOROUGH, K9J 6X3 | Q |
| FIJR | LOCKHEED | L188C | 1138 | 3 | 50 | 1 | 4 | 1 | 210177 | | | | A22 | 37268 | IMPERIAL OIL LTD, ETAL, BOX 9822 INTL ARPT, EDMONTON | Q |
| FIKI | PIPER | PA11 | 11 188 | 3 | 02 | 1 | 2 | 1 | 060776 | | | | A691 | 04456 | OAKES BARBARA MAE, 4 RENFREW AVE, OTTAWA, K1S 1Z3 | Q |
| FILD | CESSNA | 180 | 32113 | 3 | 09 | 7 | 1 | 1 | 050676 | | | | 5A6 | 04555 | GAGNON REMY, 31 HEBERT, MISTASSINI, GOW 2C0 | Q |
| FILP | CESSNA | 337 | 337 0121 | 3 | 14 | 1 | 2 | 2 | 050676 | | | | A6CE | 04573 | PROVINCIAL AVN INC, 9785 RYAN AVE, DORVAL, H9P 1A2 | Q |
| FILY | CESSNA | A185F | 18502202 | 3 | 11 | 1 | 1 | 1 | 040776 | | | | 3A24 | 04573 | CHAREST C, 382 CHEMIN COTE, STE-CATHERINE, OUTREMONT | Q |
| FIMAD | DOUGLAS | DC3C | 13070 | 3 | 40 | 1 | 1 | 2 | 050276 | | | | A669 | 19461 | SURVAIR LTD, BOX 469 RR5, OTTAWA, K1G 3N3 | Q |
| FIMG | CESSNA | 172L | 17259510 | 3 | 07 | 1 | 1 | 1 | 030576 | | | | 3A12 | 15573 | LES EXPERTISES P GAGNE, 479-43 AVE, LASALLE, H8P 3B3 | Q |
| FIML | CESSNA | 310Q | 31000758 | 3 | 16 | 1 | 2 | 2 | 070776 | | | | 3A10 | 04573 | MONTREAL FLG CLUB, 5800 AIRPORT RD, ST HUBERT | Q |
| FIMZ | CESSNA | 180J | 18052334 | 3 | 09 | 1 | 1 | 1 | 140177 | | | | 5A6 | 04473 | CHALLIS WILLIAM D, 1402 ALTONA RD, PICKERING | Q |
| FINC | PIPER | PA15 | 15 62 | 3 | 02 | 5 | 2 | 1 | 190976 | | | | A800 | 15385 | COSTELLA MERVIN, BOX 108, GLADSTONE, ROJ 0T0 | M |
| FINE | HANKER SIDDELY | HS 748 | 1611 | 2 | 43 | 1 | 2 | 2 | 011176 | | | | A87 | 21674 | EASTERN PROV AIRWAYS 1963, BOX 5001, GANDER, A1V 1W9 | F |
| FIND | CESSNA | 172G | 17254118 | 3 | 07 | 1 | 1 | 1 | 070576 | | | | 3A12 | 04273 | GAGNON LEON, BOX 771, SLAVE LAKE, TOG 2A0 | A |
| FINY | AMERICAN AVN | AA1B | AA1B0321 | 3 | 04 | 1 | 1 | 1 | 100177 | | | | A11EA | 15273 | LLOYD DERALD R, 4803-50 AVE, CAMROSE | A |
| FIOD | DEHAVILLAND | DHC 3 | 6 | 1 | 21 | 7 | 1 | 2 | 220776 | | | | A27 | 175 | PECTEAU A TRANS AERIEN LTEE, CP 220, SENNETERRE | Q |
| FIOL | DEHAVILLAND | DHC 6 | 261 | 1 | 30 | 7 | 2 | 1 | 131176 | | | | A82 | 512 | IMPERIAL OIL LTD, ETAL, BOX 9822 INTL ARPT, EDMONTON | A |
| FIPJ | PIPER | PA23 | 27 3557 | 3 | 16 | 1 | 2 | 1 | 271076 | | | | 1A10 | 15266 | WESTERN GEOPHYSICAL CO, 530-71 AVE SE, CALGARY | A |
| FIQC | CESSNA | 180 | 32280 | 3 | 09 | 6 | 1 | 1 | 270675 | | | | 5A6 | 04356 | WINGS AVIATION LTD, BOX 218, RED LAKE, POV 2M0 | Q |
| FIQJ | TEENY TWO | 5 | 1159 | 1 | 01 | 1 | 1 | 6 | 220277 | | | | NIL | 3311 | HEBB JOHN, 1880, HOUGHTALING RD, PRINCE GEORGE | B |
| FIQZ | CESSNA | 310 | 35078 | 3 | 15 | 1 | 2 | 1 | 230976 | | | | 3A10 | 04173 | WIPP HARVEY D, 2503 TRANQUILLE RD, KAMLOOPS, V2B 3N9 | B |
| FIRJ | CESSNA | 180 | 32277 | 3 | 09 | 7 | 1 | 1 | 230377 | | | | 5A6 | 04356 | CHENARD PHILIP, BOX 282, LA RONGE, SOJ 1L0 | S |
| FIRW | DOUGLAS | DC3C | 9834 | 3 | 40 | 1 | 2 | 2 | 230377 | | | | A669 | 19573 | ST FELICIAN AIR SVCS, CP 910, ST FELICIAN, GOW 2N0 | Q |
| FIRX | CHAMPION | 7EC | 7EC 404 | 3 | 03 | 1 | 1 | 1 | 310776 | | | | A759 | 04356 | BRADY WILLIAM J, 22 JEMINA BAY, SELKIRK, R1A 0E2 | M |
| FISK | CESSNA | 210 | 37057 | 3 | 09 | 1 | 1 | 1 | 181076 | | | | 3A21 | 04173 | D-MACK CONSTR LTD, 4680-197A ST, LANGLEY, V3A 5H9 | B |
| FISM | INDRSEMAN | VI | 269 | 1 | 20 | 1 | 1 | 2 | 100476 | | | | A9 | 17373 | IGNACE AIRWAYS LTD, ARPT RD BOX 244, IGNACE, POT 1T0 | Q |
| FISP | CESSNA | 210A | 21057629 | 3 | 09 | 1 | 1 | 1 | 270377 | | | | 3A21 | 04175 | MARCAP HOLDINGS LTD, 207-8 AVE W, VANCOUVER | B |
| FITC | PIPER | PA18 | 18 2334 | 3 | 03 | 7 | 1 | 1 | 200576 | | | | 1A2 | 15556 | GAUDREAU ADJUTOR, ST METHODE, LAC ST JEAN | Q |
| FITF | DEHAVILLAND | DHC 3 | 89 | 1 | 21 | 7 | 1 | 2 | 021276 | | | | A27 | 175 | LA SARRE AIR SVC LTD, CP 38, LA SARRE | Q |

| MARKING MARQUE | TYPE | MODEL | MANUFACTURER'S NUMBER NUMÉRO DU CONSTRUCTEUR | COUNTRY OF MANUFACTURE PAYS DE CONSTRUCTION | GROSS WEIGHT POIDS BRUT | LAND - SEA - AIR TERR. - M. - A. | D. CRD. IN IN. D. CRD. EN IN. | NO. OF ENGINES NOMBRE DES MOTEURS | CERT. OF AIRW. OR FLIGHT PERMIT VALID TO CERTIFICAT DE NAVIGABILITÉ OU PERMIS DE VOL VALABLE JUSQU'À | REGISTRATION CANCELLED IMMATRICULATION ANNULÉE | AIRCRAFT EYE APPROVAL OR SPECS TYPE D'APPROBATION OU DE SPÉCIFICATIONS | OWNER'S NAME AND ADDRESS NOM ET ADRESSE DU PROPRIÉTAIRE | PROVINCE |
|-------------------|--------------|--------|---|--|----------------------------|-------------------------------------|----------------------------------|--------------------------------------|---|---|---|--|----------|
| | | | | | | | | | | | | | |
| FITC | CESSNA | 180 | 32406 | 3 | 09 7 | 1 | 2 | 180776 | 5A6 | 04356 | REINHOLD R, NRTN WATERS AIR, CAMP ROBINSON, POV 1HO | O | |
| FITV | STINSON | 108 3 | 108 4750 | 3 | 07 7 | 1 | 1 | 160576 | A767 | 09456 | DUPUIS PETER, RR3, ORILLIA, L3V 6H3 | O | |
| FIUD | CESSNA | 170B | 27098 | 3 | 06 7 | 1 | 1 | 030676 | A799 | 09556 | GERVAIS A AUBE M RIVEST A, CP 1144, MALARTIC, ABITIBI | Q | |
| FIUJ | DEHAVILLAND | DHC 2 | 945 | 1 | 16 7 | 1 | 1 | 140376 | A22 | 164 | LABRADOR HNG, 601 COMMERCE COURT BOX 221, TORONTO | D | |
| FIVB | CESSNA | A185F | 18502365 | 3 | 11 1 | 1 | 3 | 100476 | 3A24 | 04374 | PROV OF SASK, ROOM 203 CIS BLDG, REGINA | S | |
| FIVC | CESSNA | 172K | 17258918 | 3 | 07 1 | 1 | 1 | 230177 | 3A12 | 15374 | PITTEP ENTERPRISES LTD, BOX 807, GRAVELBOURG, SOH 1X0 | S | |
| FIVD | CESSNA | 172K | 17258866 | 3 | 07 1 | 1 | 1 | 240177 | 3A12 | 15374 | LIZEE HECTOR L, BOX 53, GRAVELBOURG, SOH 1X0 | S | |
| FIVG | CESSNA | 172M | 17260938 | 3 | 07 1 | 1 | 1 | 240177 | 3A12 | 15374 | SHKURATOFF GEORGE A, MOSSBANK, SOH 360 | S | |
| FIVJ | CHAMPION | 7GCBC | 164 | 3 | 04 1 | 1 | 2 | 230177 | A759 | 15374 | SALE REPORTED/VENTE SIGNALÉE | S | |
| FIVL | MOONEY | M20C | 2399 | 3 | 08 1 | 1 | 1 | 100377 | 2A3 | 15374 | MECON SALES LTD, BOX 1312, SASKATOON, S7K 3N9 | S | |
| FIVM | MOONEY | M20E | 581 | 3 | 08 1 | 1 | 1 | 171276 | 2A3 | 15474 | GALOS JOSEPH, RR1, ESSEX, NOR 1E0 | O | |
| FIVV | PIPER | PA12 | 12 1905 | 3 | 04 7 | 1 | 1 | 190875 | A780 | 15558 | COUTU ROGER E, BOISVERT JULES, NOTRE-DAME DU NORD | Q | |
| FIWL | CESSNA | 180B | 50599 | 3 | 08 7 | 1 | 1 | 160976 | 5A6 | 04260 | STANDARD PROCESS CONTROLS, 1316-34 AVE SW, CALGARY | A | |
| FIWV | PIPER | PA18 | 18 6299 | 3 | 04 1 | 1 | 1 | 190377 | 1A2 | 15260 | GOWDY FARMS LTD, RR5, CALGARY, T2P 2G6 | A | |
| FIXC | TAYLORCRAFT | BC12D | 6828 | 3 | 02 5 | 2 | 1 | 231076 | A696 | 04356 | BACKMAN HARALDUR & ADELINE, BOX 21, LUNDAR, ROC 1Y0 | M | |
| FIXH | AERONCA | 118C | 118C 178 | 3 | 02 5 | 2 | 1 | 310776 | A761 | 04356 | HARRY'S OILFIELD MENCE, BOX 7, KINDERSLEY, SOL 1S0 | S | |
| FIXJ | CESSNA | 180 | 32480 | 3 | 08 7 | 2 | 2 | 290476 | 5A6 | 04356 | ILFORD-RIVERTON AIRWAYS, HGR 4 INTL ARPT, WINNIPEG | M | |
| FIXU | CESSNA | 180 | 32513 | 3 | 08 7 | 1 | 1 | 250676 | 5A6 | 04256 | NORTHERN GUIDE HOLDINGS LTD, 3810 ADA BLVD, EDMONTON | A | |
| FIZAL | WACO | UPF 7 | 5730 | 3 | 08 1 | 1 | 1 | 021276 | A642 | 04173 | GEORGE ROBERT A, 627 DENMAN ST, VANCOUVER, V6G 2W9 | B | |
| FIZB | CESSNA | 180J | 18052409 | 3 | 09 6 | 1 | 1 | 030277 | 5A6 | 04173 | OLSEN TRUCKING LTD IRVIN, BOX 10, CAMPBELL-R, V9W 4Z9 | B | |
| FIZD | CESSNA | 180 | 32508 | 3 | 09 7 | 1 | 1 | 100676 | 5A6 | 04356 | NABER JIM, WOLLASTON LAKE, SOJ 3C0 | S | |
| FIZO | CONSOLIDATED | P8Y5A | 46645 | 3 | 41 4 | 1 | 2 | 170476 | A24 | 19356 | NORTH CANADA AIR LTD, BOX 850, PRINCE ALBERT, S6V 5S4 | S | |
| FJAB | DEHAVILLAND | DHC 2 | 934 | 1 | 16 7 | 1 | 2 | 110376 | A22 | 165 | PECTEAU A TRANS AERIEN LTEE, CP 220, SENNETERRE | Q | |
| FJAE | STINSON | 108 | 108 722 | 3 | 06 1 | 1 | 1 | 211176 | A767 | 15556 | LEVESQUE G & CHENARD B, 166-42 RUE O, CHARLESBOURG | Q | |
| FJAS | LUSCOMBE | 8A | 4067 | 3 | 03 1 | 2 | 1 | 270377 | A694 | 04459 | PUTMAN GARY A, RR2, LOWBANKS, NOA 1K0 | O | |
| FJAY | CESSNA | J206F | 20601992 | 3 | 12 1 | 1 | 1 | 260376 | A4CE | 04573 | BEACON RIBBON MILLS LTD, 160 MADEN ST, VALLEYFIELD | Q | |
| FJBPI | DEHAVILLAND | DHC 2 | 942 | 1 | 16 7 | 1 | 2 | 300676 | A22 | 161 | TRANS PROVINCIAL AIRLINES LTD, BOX 310, TERRACE | B | |
| FJCX | CESSNA | 140 | 13301 | 3 | 03 1 | 1 | 1 | 060576 | A768 | 04256 | MCCAGHREN R & LEPAGE S, A301-820 PINE PL SW, CALGARY | A | |
| FJDG | INORSEMAN | VI | 538 | 1 | 20 8 | 1 | 2 | 270576 | A9 | 173 | GREEN AIRWAYS LTD, BOX 331, RED LAKE, POV 2H0 | O | |
| FJDT | CESSNA | 172 | 29781 | 3 | 06 1 | 1 | 1 | 130976 | 3A12 | 04173 | STOKES JANE, ETAL, 7151 WESTMINSTER ST, POWELL RIVER | B | |
| FJEB | CESSNA | 180 | 32653 | 3 | 09 7 | 1 | 2 | 170976 | 5A6 | 04356 | LAC DU BONNET AIR PARK, BOX 370, LAC BONNET, ROE 1A0 | M | |
| FJFH | SAUNDERS | ST27 | ST27 011 | 1 | 32 1 | 2 | 1 | 021276 | A106 | 51373 | SAUNDERS AIRCRAFT CORP LTD, BOX 1230, GIMLI, ROC 1B0 | M | |
| FJFJ | DEHAVILLAND | DHC 3 | 147 | 1 | 21 7 | 1 | 2 | 240377 | A27 | 173 | NORTH CANADA AIR LTD, BOX 850, PRINCE ALBERT, S6V 5S4 | S | |
| FJGD | CESSNA | 170B | 25757 | 3 | 06 7 | 1 | 1 | 040576 | A799 | 09456 | ENGLISH ROBERT A, 3 SMITH PLACE, ELLIOTT LAKE | Q | |
| FJGV | DEHAVILLAND | DHC 2 | 977 | 1 | 16 7 | 1 | 2 | 270776 | A22 | 165 | PECTEAU A TRANS AERIEN LTEE, CP 220, SENNETERRE | Q | |
| FJHK | PIPER | J5A | J5 19 | 3 | 03 1 | 2 | 1 | 291076 | A725 | 04256 | SALE REPORTED/VENTE SIGNALÉE | A | |
| FJHW | CESSNA | 182A | 33926 | 3 | 08 1 | 1 | 1 | 160177 | 3A13 | 04156 | BREURKENS H, ETAL, 714 HUNTINGTON CRES, N VANCOUVER | B | |
| FJIH | CESSNA | 172G | 17254369 | 3 | 07 1 | 1 | 1 | 270476 | 3A12 | 04373 | KRAUSHAR RJ, 115 WHELLAMS LANE, WINNIPEG, R2G 0V8 | M | |
| FJJK | CESSNA | 170B | 25961 | 3 | 06 1 | 1 | 1 | 290776 | A799 | 04474 | STILLWAUGH ROSS T, SOUTH BAYMOUTH, POP 1Z0 | O | |
| FJLJ | CESSNA | 140 | 12714 | 3 | 03 1 | 1 | 1 | 240676 | A768 | 04474 | PAYNE JE, 830 LEIGHS BAY RD, SAULT STE. MARIE, P6A 5K6 | O | |
| FJJN | CESSNA | 172 | 36835 | 3 | 06 1 | 1 | 1 | 150476 | 3A12 | 04474 | BEENEN EGBERT, WATER ST, UXBRIDGE | Q | |
| FJJY | DUDEL | F 11 | 001 | 1 | 03 1 | 1 | 6 | 080176 | NIL | 044 | CHANDLER PETER, RR3, WINGHAM, NOG 2W0 | O | |
| FJJZ | HUGHES | 269B | 124 0148 | 3 | 04 6 | 1 | 2 | 051176 | H12 | 15473 | TORONTO HELCPTRS LTD, BUTTONVILLE ARPT, BUTTONVILLE | Q | |
| FJKB | PIPER | J3C65S | 16845 | 3 | 02 2 | 1 | 1 | 021076 | NIL | 04556 | CLEMENT GEORGES, 792-4 ST, CHIBOUGANAU, G8P 1S8 | Q | |
| FJLR | CESSNA | 170B | 25293 | 3 | 06 1 | 1 | 1 | 230276 | A799 | 04474 | TIDEMAN RONALD JAMES & RH, 507-4 AVE E, OWEN SOUND | Q | |
| FJLY | PIPER | PA12 | 12 3067 | 3 | 04 1 | 1 | 1 | 090476 | A780 | 15474 | WHITE CHESTER M, WINDHAM CENTRE, NOE 2A0 | Q | |
| FJMN | AERONCA | 11CC | 11CC 253 | 3 | 03 5 | 1 | 1 | 060876 | A796 | 04457 | MILLER ALBERT, 250 VICTORIA ST, KINGSTON, K7L 3Y8 | O | |
| FJNK | TAYLORCRAFT | BC12D4 | 13102 | 3 | 02 6 | 2 | 1 | 290576 | A696 | 04557 | FOISY ANDRE, CP 502 6 ST-JOSEPH, ST-SAUVEUR DES MONT | Q | |

| MARPAGES MARPAGES DATE AC - DATE ZAVAO | TYPE | MODEL | MANUFACTURER'S NUMBER | NUMBER OF CONSTRUCTORS | COUNTRY OF MANUFACTURE | PARTS OF CONSTRUCTION | GROSS WEIGHT | POWER BRUT | LAND SEA USE | ROUSE - FLOTTELAG - REG | D. OR G. N. | J. SIZE OR J. ET W | NO. OF ENGINES | NAME OF MOTORS | PURPOSE | DISTANCE A | CERT. OF AIRW. OR HEIGHT PERMITS VALID TO | CERTIFICAT DE NAVIGABILITE OU PERMIS DE VOL VALABLE JUSQU'AU | REGISTRATION CANCELED | REINTEGRATION APPROVEE | AIRCRAFT TYPE APPROVAL OR SPEC. | TYPE D'APPROBATION OU DE SPECIFICATIONS | USING MANUFACTURER'S CONSTRUCTION FOR MOTOR | MOTOR | YEAR IMPORTED | APPROX. DIMENSIONS | OWNER'S NAME AND ADDRESS | PROVINCE |
|--|--------------|--------|-----------------------|------------------------|------------------------|-----------------------|--------------|------------|--------------|-------------------------|-------------|--------------------|---|----------------|---------|------------|---|--|-----------------------|------------------------|---------------------------------|---|---|-------|---------------|--------------------|--------------------------------|----------|
| | | | | | | | | | | | | | | | | | | | | | | | | | | | NOM ET ADRESSE DU PROPRIETAIRE | |
| FJNO1 | CESSNA | 180 | 31559 | 3 | 08 | 7 | 1 | 1 | 1 | 060976 | 5A6 | 04374 | SYNCOX PATRICIA, BOX 1002 STN F, THUNDER BAY, PTC 4X8 | O | | | | | | | | | | | | | | |
| FJNS2 | BELL | 47G3B1 | 2816 | 3 | 09 | 6 | 2 | 1 | 2 | 300676 | 2H3 | 15263 | AGRO COPTER ENTPRS, 3926 4 ST SW, CALGARY, T2S 1Y5 | A | | | | | | | | | | | | | | |
| FJOC1 | CESSNA | 180A | 32816 | 3 | 09 | 7 | 1 | 1 | 2 | 100976 | 5A6 | 04457 | TYLER A, HALIBR TN HIGHLAND AIR SVCS, RR2, HALIBURTON | O | | | | | | | | | | | | | | |
| FJOF1 | DEHAVILLAND | DHC 2 | 1053 | 1 | 16 | 7 | 1 | 1 | 1 | 110377 | A22 | 164 | ECLIPSE CONSULTANTS LTD, RR1, OSHAWA, L1H 7K4 | O | | | | | | | | | | | | | | |
| FJON1 | PIPER | PA23 | 27 425. | 3 | 15 | 1 | 2 | 1 | 1 | 100177 | 1A10 | 15374 | BROWN HERBERT S, 910 WARSAW AVE, WINNIPEG, R3M 1E2 | M | | | | | | | | | | | | | | |
| FJOS1 | DEHAVILLAND | DHC 2 | 1030 | 1 | 16 | 8 | 1 | 1 | 2 | 100476 | A22 | 161 | TRANS PROVINCIAL AIRLINES LTD, BOX 310, TERRACE | B | | | | | | | | | | | | | | |
| FJPE1 | CHAMPTON | 7GC | 152 | 3 | 04 | 1 | 1 | 1 | 1 | 030976 | A759 | 15468 | SCOTT WALTER S, RR7, STRATHROY, N7G 3H8 | O | | | | | | | | | | | | | | |
| FJQD1 | AMERICAN AVN | AA5 | AA5 0503 | 3 | 06 | 1 | 1 | 1 | 1 | 200376 | A16EA | 15274 | LAKE LAND CHRYSLER LTD, BOX 340, BONNYVILLE, T0A 0L0 | O | | | | | | | | | | | | | | |
| FJQG1 | BEECH | C23 | M 1511 | 3 | 07 | 1 | 1 | 1 | 1 | 160177 | A1CE | 15474 | SCHUURMANS MJ, 515 REGAL COURT, LONDON, N5Y 1K4 | O | | | | | | | | | | | | | | |
| FJQN1 | CESSNA | 180A | 32848 | 3 | 08 | 7 | 1 | 1 | 1 | 070676 | 5A6 | 04457 | PIPOLI DOMINIC, ETAL, BOX 22, BATCHAWANA BAY | O | | | | | | | | | | | | | | |
| FJQO1 | CESSNA | 150J | 15070750 | 3 | 04 | 1 | 1 | 2 | 2 | 230177 | 3A19 | 04274 | BAR XH AVIATION LTD, BOX 161, MEDICINE HAT, T1A 7E8 | A | | | | | | | | | | | | | | |
| FJQQ1 | CESSNA | 172L | 17259432 | 3 | 07 | 1 | 1 | 1 | 1 | 010576 | 3A12 | 15274 | CROWE H & LOWE J, BOX 1634, SPRUCE GROVE, T0E 2C0 | A | | | | | | | | | | | | | | |
| FJRH2 | BELL | 206A | 456 | 3 | 09 | 1 | 1 | 2 | 2 | 250477 | H2SW | 28370 | MIDWEST AIRLINES LTD, INTL ARPT, WINNIPEG, R3J 0H7 | M | | | | | | | | | | | | | | |
| FJTH2 | SIKORSKY | S58E | 58 223 | 3 | 31 | 1 | 1 | 2 | 2 | 150776 | 1H11 | 25273 | NAHANNI HELCPTRS LTD, BOX 32, FORT SIMPSON, X0E 0N0 | T | | | | | | | | | | | | | | |
| FJUD1 | PIPER | PA22 | 22 5226 | 3 | 05 | 6 | 1 | 1 | 1 | 180876 | 1A6 | 15557 | FORTIN RICHARD, 20 CARDINAL LEGER, LA TUQUE, G9X 1Z3 | Q | | | | | | | | | | | | | | |
| FJVN1 | AERONCA | 11CC | 11CC 242 | 3 | 03 | 5 | 2 | 1 | 1 | 081176 | A796 | 04357 | MCKINSTRY JAMES R, RR2, DRYDEN, P8N 2Y5 | O | | | | | | | | | | | | | | |
| FJVP1 | STINSON | 108 1 | 108 878 | 3 | 06 | 1 | 1 | 1 | 1 | 130775 | A767 | 09358 | SCHWARZ PHILLIP, GLENLEA, ROC OSO | M | | | | | | | | | | | | | | |
| FJWC1 | CESSNA | 172A | 47064 | 3 | 06 | 1 | 1 | 1 | 1 | 160576 | 3A12 | 04359 | MATTHEWS EDWIN, MANTARIO, SOL 2J0 | S | | | | | | | | | | | | | | |
| FJWP1 | DOUGLAS | DC3C | 9089 | 3 | 40 | 1 | 1 | 2 | 2 | 101076 | A669 | 19255 | GATEWAY AVN LTD, HGR 11 INDL ARPT, EDMONTON, T5G 2Z3 | A | | | | | | | | | | | | | | |
| FJXX1 | GRUMMAN | G44 | 1235 | 3 | 15 | 4 | 1 | 2 | 2 | 051176 | A734 | 15157 | TRADEWINDS AVN LTD, 478 AGAR DR, INTL ARPT, VANCOUVER | B | | | | | | | | | | | | | | |
| FJXZ1 | CESSNA | 180A | 32971 | 3 | 09 | 7 | 1 | 1 | 1 | 141175 | 5A6 | 04457 | PLOURDE ROGER, BOX 97, FAUQUIER, POL 1G0 | O | | | | | | | | | | | | | | |
| FJZU1 | CESSNA | 180A | 50028 | 3 | 08 | 5 | 1 | 1 | 1 | 100776 | 5A6 | 04557 | TROTTIER CLAUDE, 2328 DES ORMEAUX, MONTREAL, H1L 4X3 | Q | | | | | | | | | | | | | | |
| FKAF2 | BELL | 47G2 | 2003 | 3 | 07 | 7 | 2 | 1 | 2 | 241076 | H1 | 15557 | HELI VOYAGEUR LTEE, CP 1330, VAL D'OR, J9P 4P8 | Q | | | | | | | | | | | | | | |
| FKAN1 | CESSNA | 180 | 30251 | 3 | 08 | 7 | 1 | 1 | 1 | 260976 | 5A6 | 04458 | SALE REPORTED/VENTE SIGNEE | O | | | | | | | | | | | | | | |
| FKAI1 | AERONCA | 11AC | 11AC1430 | 3 | 02 | 1 | 2 | 1 | 1 | 191276 | A761 | 04457 | SALE REPORTED/VENTE SIGNEE | O | | | | | | | | | | | | | | |
| FKBC1 | CESSNA | 310P | 310P0057 | 3 | 16 | 1 | 2 | 1 | 2 | 300676 | 3A10 | 04471 | LAKEVIEW SVC BK, 2165 ERIN MILLS PKWY, MISSISSAUGA | O | | | | | | | | | | | | | | |
| FKBL2 | BELL | 206B | 138 | 3 | 10 | 1 | 1 | 2 | 2 | 230377 | H2SW | 28271 | KENTING ACFT LTD, 1323 MCKNIGHT BLVD NE, CALGARY | A | | | | | | | | | | | | | | |
| FKBO1 | PIPER | PA18 | 18 2166 | 3 | 05 | 5 | 1 | 1 | 7 | 150576 | 1A2 | 15357 | IVERSON JOHN, BOX 173, MEOTA, S0M 1X0 | S | | | | | | | | | | | | | | |
| FKCC1 | STINSON | 108 1 | 108 1902 | 3 | 06 | 5 | 1 | 1 | 1 | 240675 | A767 | 09260 | BLONDIN WJ, 202 BLACKFOOT TRAILER COURT SE, CALGARY | A | | | | | | | | | | | | | | |
| FKCJ1 | DOUGLAS | DC6B | 43555 | 3 | 50 | 1 | 4 | 3 | 3 | 081075 | 5A4 | 26474 | CAN INTL DVLMT AGENCY, 122 BANK ST, OTTAWA, K1A 0G4 | O | | | | | | | | | | | | | | |
| FKCV1 | AERONCA | 7AC | 7AC 2562 | 3 | 02 | 5 | 2 | 1 | 1 | 141076 | A759 | 04661 | MACDONALD GARRY E, 4 CARNATION CRES, SPRYFIELD | V | | | | | | | | | | | | | | |
| FKDH1 | PIPER | J3C65 | 19836 | 3 | 02 | 1 | 1 | 1 | 1 | 270576 | A691 | 04574 | HYNES RM, 12299 SALK AVE, MONTREAL NORTH, H1G 4Z5 | Q | | | | | | | | | | | | | | |
| FKDI1 | PIPER | PA22 | 22 5441 | 3 | 05 | 1 | 2 | 1 | 2 | 050376 | 1A6 | 15257 | RAM AIR CHARTER LTD, BOX 1530, INUVIK, X0E 0T0 | T | | | | | | | | | | | | | | |
| FKDU1 | AERONCA | 7DC | 7AC 1093 | 3 | 03 | 5 | 1 | 1 | 1 | 180776 | A759 | 04258 | BRASKO WILLIAM, ETAL, 12707-78 ST, EDMONTON | A | | | | | | | | | | | | | | |
| FKEB1 | PIPER | PA23 | 23 465 | 3 | 11 | 1 | 2 | 1 | 1 | 151176 | 1A10 | 15357 | EDKO AIRLEASING LTD, BOX 990, GIMLI, ROC 180 | M | | | | | | | | | | | | | | |
| FKER2 | BELL | 47G2 | 2025 | 3 | 07 | 6 | 1 | 1 | 1 | 190976 | H1 | 15658 | INTL FUND FOR ANIMAL WELFARE, 617 KING, FREDERICTON | K | | | | | | | | | | | | | | |
| FKEV1 | CESSNA | 180A | 50232 | 3 | 09 | 6 | 2 | 1 | 1 | 290676 | 5A6 | 04158 | GRAHAM TRUCKING LTD CG, 450-5 ST, COURTENAY, V9N 1J8 | B | | | | | | | | | | | | | | |
| FKFF1 | PIPER | PA18A | 18 6087 | 3 | 05 | 7 | 1 | 1 | 1 | 020377 | 1A2 | 15457 | KORPELA ELMER, SITE 26 BOX 21 RR4, SUDBURY, P3E 4M9 | O | | | | | | | | | | | | | | |
| FKFK1 | BELLANCA | 14 13 | 1208 | 3 | 06 | 1 | 1 | 1 | 1 | 100876 | A773 | 09657 | BAYS RV, 5 BROOKHOUSE ROAD, DARTMOUTH | V | | | | | | | | | | | | | | |
| FKFU1 | PIPER | PA23 | 27 2067 | 3 | 15 | 1 | 2 | 1 | 1 | 150377 | 1A10 | 15374 | GREE RIVER LODGE LTD, BOX 2168, MELFORT, S0E 1A0 | S | | | | | | | | | | | | | | |
| FKGP1 | PIPER | J3C65 | 8748 | 3 | 02 | 5 | 2 | 1 | 1 | 300576 | A691 | 04258 | SPOONER RICHARD, RR4, SHERWOOD PARK, T8A 3K4 | A | | | | | | | | | | | | | | |
| FKGW1 | CESSNA | 120 | 13974 | 3 | 03 | 6 | 2 | 1 | 1 | 091076 | A768 | 04158 | ADAMS DD & HENNESSY RJ, BOX 117, BURNS LAKE, VOJ 1E0 | B | | | | | | | | | | | | | | |
| FKHB2 | HILLER | FH1100 | 20 | 3 | 08 | 1 | 1 | 2 | 2 | 301176 | H2WE | 28256 | KENTING ACFT LTD, 1323 MCKNIGHT BLVD NE, CALGARY | A | | | | | | | | | | | | | | |
| FKHK2 | BELL | 206A | 308 | 3 | 09 | 1 | 1 | 2 | 2 | 300975 | H2SW | 28268 | KENTING ACFT LTD, 1323 MCKNIGHT BLVD NE, CALGARY | A | | | | | | | | | | | | | | |
| FKHP2 | BELL | 206B | 38 | 3 | 10 | 1 | 1 | 2 | 2 | 260377 | H2SW | 28267 | KENTING ACFT LTD, 1323 MCKNIGHT BLVD NE, CALGARY | A | | | | | | | | | | | | | | |
| FKHY1 | PIPER | PA12S | 12 1745 | 3 | 05 | 7 | 1 | 1 | 1 | 030976 | A780 | 15558 | LAURIN HUBERT, 285 CHEMIN CHAMBLY, MARIEVILLE | O | | | | | | | | | | | | | | |
| FKIE1 | CESSNA | 180A | 50180 | 3 | 08 | 7 | 1 | 1 | 2 | 070177 | 5A6 | 04358 | ST ANDREWS ARMY, BOX 15 GRP 6A RR1, WINNIPEG, R3C 2E4 | M | | | | | | | | | | | | | | |
| FKIF1 | PIPER | J3C65 | 18693 | 3 | 02 | 7 | 1 | 1 | 1 | 070975 | A691 | 04357 | BRUNWIN ALAN JAY, RR1, HEADINGLEY, ROH 0J0 | M | | | | | | | | | | | | | | |

| MARKING ALPHABET | TYPE | MODEL | MANUFACTURER'S NUMBER NUMERO DU CONSTRUCTEUR | COUNTRY OF MANUFACTURE PAYS DE CONSTRUCTION | GROSS WEIGHT POIDS BRUT | LAND - SEA - AIR TERR. - MER - AIR | NO. OF ENGINES NOMBRE DE MOTEURS | MAX. CRUISE SPEED V. CRUISE MAX. | MAX. ALTITUDE HAUT. MAX. | CERT. OF AIRW. OR FLIGHT PERMIT VALID TO CERTIFICAT DE NAVIGABILITE OU PERMIS DE VOL VALABLE JUSQU'AU | REGISTRATION CANCELLED ANNULTE PAR LE BUREAU | AIRCRAFT TYPE APPROVAL OR SPECS. TYPE D'APPROBATION OU DE SPECIFICATIONS | ENGINE MANUFACTURER CONSTRUCTEUR DU MOTEUR | OWNER'S NAME AND ADDRESS NOM ET ADRESSE DU PROPRIETAIRE | | PROVINCE |
|---------------------|-------------|--------|---|--|----------------------------|---------------------------------------|-------------------------------------|-------------------------------------|-----------------------------|--|---|---|---|--|-----------------|----------|
| | | | | | | | | | | | | | | REGISTRATION NUMBER NUMERO D'IMMATRICULATION | MODEL MODELE | |
| FKJD | CESSNA | 180A | 50115 | 3 | 08 7 1 | 1 | 1 | 2 | 161276 | | | 5A6 | 04357 | SLATE FALLS ARMS, BOX 188, SIOUX LOOKOUT, POV 2T0 | O | |
| FKJQ | SCHLEICHER | KA6CR | 6251 | 4 | 01 1 | 0 | 1 | 061276 | | | | G56 | 474 | MOSER KURT W, 62 LANCEFIELD PL, CHATHAM, N7L 2M3 | O | |
| FKJT | SCHWEIZER | SGS123 | 66 | 3 | 01 1 | 0 | 1 | 290376 | | | | 1G1 | 474 | YORK SOARING LTD, BOX 660 STN Q, TORONTO, M4T 2N5 | O | |
| FKJV | STINSON | 108 3 | 108 4841 | 3 | 07 1 | 1 | 1 | 140277 | | | | A767 | 04474 | NUTTALL WILSON H, RRI, MASSEY, POP 1P0 | O | |
| FKKB | PIPER | PA28R | R7435166 | 3 | 08 1 | 1 | 1 | 250177 | | | | 2A13 | 15574 | NICAISE GILBERT, 363 LEYELLE, TERREBONNE, J6W 1Z7 | Q | |
| FKKI | PIPER | PA28R | R7435176 | 3 | 08 1 | 1 | 1 | 110277 | | | | 2A13 | 15674 | CORPORATION 5 LTD, 236 ST GEORGE ST, MONCTON | K | |
| FKKJ | PIPER | PA28 | 87425256 | 3 | 06 1 | 1 | 1 | 190277 | | | | 2A13 | 15674 | YARMOUTH FLYING CLUB, BOX 604, YARMOUTH, B5A 4B6 | V | |
| FKKN | PIPER | PA28 | 87415200 | 3 | 06 1 | 1 | 1 | 190277 | | | | 2A13 | 15374 | SHAW AIR LTD, BOX 209 MCNABB PARK, SASKATOON, S7K 3J7 | S | |
| FKLP | PIPER | PA24 | 24 233 | 3 | 09 1 | 1 | 1 | 250976 | | | | 1A15 | 15658 | ROSS C, NORTHERN ELECTRIC CO, 5562 SACKVILLE, HALIFAX | V | |
| FKMD | GLOBE | GC 1B | 1226 | 3 | 04 1 | 1 | 1 | 171076 | | | | A766 | 04158 | CHASE JOHN COLLIN, 11665 CORY DR, DELTA | B | |
| FKMF | CESSNA | 180A | 50303 | 3 | 08 7 1 | 1 | 2 | 270876 | | | | 5A6 | 04358 | ILFORD-RIVERTON AIRWAYS, HGR 4 INTL ARPT, WINNIPEG | M | |
| FKML | CESSNA | L20 | 10474 | 3 | 03 1 | 1 | 1 | 250676 | | | | A768 | 04558 | KELLY A TIMOTHY, 291 MAGNOLIA ST, PIERREFONDS | Q | |
| FKMX | BELL | 47G2 | 2251 | 3 | 07 1 | 1 | 2 | 100875 | | | | H1 | 15259 | ELDORADO AVN LTD, HGR 11 INDL ARPT, EDMONTON, T5G 2Z3 | A | |
| FKNC | BELL | 47G2 | 2202 | 3 | 07 6 2 | 1 | 1 | 020177 | | | | H1 | 15158 | ROMFO INVEST LTD, 1000 REDLANDS, PENTICTON, V2A 1W9 | B | |
| FKNU | AERONCA | 15AC | 15AC 206 | 3 | 06 1 | 1 | 1 | 261176 | | | | A802 | 04158 | BONDEROFF FRANK, 1700-5 AVE, KINNAIRO, V1N 2V5 | B | |
| FKPC | BELL | 47G2 | 2197 | 3 | 07 1 2 | 1 | 2 | 150377 | | | | H1 | 15258 | KENTING ACFT LTD, HGR 3 INTL ARPT, CALGARY, T2P 2G3 | A | |
| FKQI | PIPER | PA12 | 12 13 | 3 | 04 5 1 | 1 | 1 | 301076 | | | | A780 | 15458 | HATT DAVID MILNE, BOX 789, NANTICOKE | O | |
| FKQH | PIPER | PA18 | 18 5134 | 3 | 05 6 1 | 1 | 1 | 020976 | | | | 1A2 | 15658 | MASON JAMES A, RRI, WINDSOR JUNCTION, B0N 2V0 | V | |
| FKQI | AERONCA | 7DC | 7AC 5353 | 3 | 03 5 1 | 1 | 1 | 260376 | | | | A759 | 04458 | RANEY DAVID E & MAURICE, BOX 195, SUNDRIDGE, POA 1Z0 | O | |
| FKRN | CESSNA | 180A | 50305 | 3 | 08 6 1 | 1 | 1 | 260277 | | | | 5A6 | 04558 | LEVASSEUR LAURENT, 118-4 AVE N, CHIBOUGAMAU, G8P 2C4 | Q | |
| FKRS | PIPER | PA18S | 18 5609 | 3 | 04 7 1 | 1 | 1 | 160476 | | | | 1A2 | 15558 | NORMICK INC JH, BOX 2500, LA SARRE, JOZ 2M0 | Q | |
| FKSA | PIPER | PA22 | 22 3158 | 3 | 05 1 1 | 1 | 1 | 120576 | | | | 1A6 | 15458 | SMITH JW & COUGHLIN T, 43 WEST ST, CHATHAM, N7M 2R3 | O | |
| FKTZ | PIPER | PA22 | 22 6310 | 3 | 05 1 1 | 1 | 1 | 060876 | | | | 1A6 | 15458 | LOVEGROVE T, WESTMINSTER HOSPITAL, LONDON | D | |
| FKUP | PIPER | PA12 | 12 1403 | 3 | 04 6 1 | 1 | 2 | 240776 | | | | A780 | 15458 | TURCOTTE-WAGNER ENTPRS LTD, BOX 159, GOGAMA, POW 1W0 | O | |
| FKVR | PIPER | PA11 | 11 1007 | 3 | 02 5 2 | 1 | 1 | 110377 | | | | A691 | 04358 | GULAY ADAM J, BOX 31, FISHER BRANCH, ROC 0Z0 | M | |
| FKWS | BELL | 206B | 237 | 3 | 10 6 | 1 | 2 | 070477 | | | | H2SW | 28269 | KENTING ACFT LTD, 1323 MCKNIGHT BLVD NE, CALGARY | A | |
| FKWU | CESSNA | 180B | 50360 | 3 | 08 7 1 | 1 | 2 | 261076 | | | | 5A6 | 04558 | PECTEAU A TRANS AERIEN LTEE, CP 220, SENNETERRE | B | |
| FKXU | USCOMBE | 8E | 5133 | 3 | 03 6 1 | 1 | 1 | 040976 | | | | A694 | 15158 | CANUCK TRUCK RENTAL LTD, 198 GEORGE ST, PR-GEORGE | O | |
| FKYJ | CESSNA | 180 | 31294 | 3 | 08 5 1 | 1 | 1 | 300177 | | | | 5A6 | 04359 | KAPELLER FRANK & BETTY, ARBORFIELD, SOE 0A0 | S | |
| FKYQ | CHAMPION | 7GC | 7GC 32 | 3 | 04 5 1 | 1 | 1 | 150976 | | | | A759 | 15158 | HOLMES KENNETH, BOX 467, ENDERBY | B | |
| FKZA | AERONCA | 7BCM | 7BCM 173 | 3 | 02 1 | 1 | 1 | 240776 | | | | A759 | 04674 | KEIRSTEAD ROSS, BOX 110, DOUGLASTOWN | K | |
| FLAM | CESSNA | 180 | 32316 | 3 | 08 6 1 | 1 | 1 | 070676 | | | | 5A6 | 04458 | SHIELD GEOPHYSICS LTD, 26 PINE ST S, BOX 630, TIMMINS | O | |
| FLAQ | PIPER | PA18A | 18 6759 | 3 | 04 5 1 | 1 | 1 | 190576 | | | | 1A2 | 15358 | HATT DW & HEGGIE RW & RA, 42 WEIR, SASKATOON, S7H 3A9 | S | |
| FLAP | DEHAVILLAND | DHC 3 | 289 | 1 | 21 5 1 | 1 | 2 | 260376 | | | | A27 | 172 | GATEWAY AVN LTD, HGR 11 INDL ARPT, EDMONTON, T5G 2Z3 | A | |
| FLAW | PIPER | PA23 | 27 2495 | 3 | 15 1 | 2 | 2 | 140676 | | | | 1A10 | 15267 | RAM AIR CHARTER LTD, BOX 1530, INUVIK, XOE 0T0 | T | |
| FLBB | AERONCA | 7AC | 7AC 657 | 3 | 02 5 2 | 1 | 1 | 070976 | | | | A759 | 04358 | HAUGERUD GLEN V, BOX 329, CRAIK, SOG 0V0 | S | |
| FLCD | CESSNA | 180B | 50371 | 3 | 09 7 1 | 1 | 1 | 240976 | | | | 5A6 | 04259 | HOUGEN HAROLD ALTON, 7 ROBIN ST, SHERWOOD-PK, T8A 0G6 | A | |
| FLCT | PIPER | PA28 | 28 25756 | 3 | 06 1 | 1 | 1 | 261276 | | | | 2A13 | 15172 | PREISWERCK PAUL G, BOX 3205, VANCOUVER, V6B 3X6 | B | |
| FLCH | PIPER | J3C65 | 19172 | 3 | 02 1 2 | 1 | 1 | 180976 | | | | A691 | 04459 | CARRIERE NORMAN, 45 HARRISON ST, ALEXANDRIA, KOC 1A0 | O | |
| FLEO | DEHAVILLAND | DHC 2 | 1270 | 1 | 16 7 1 | 1 | 2 | 140676 | | | | A22 | 165 | LA SARRE AIR SVC LTD, CP 38, LA SARRE | Q | |
| FLEP | AERONCA | 7AC | 7AC 1551 | 3 | 02 1 | 1 | 1 | 160676 | | | | A759 | 04268 | RAFFAN CG, 34 LYNNWOOD DR, CALGARY, T2C 0S6 | A | |
| FLES | BELL | 206A | 103 | 3 | 09 1 | 1 | 2 | 060277 | | | | H2SW | 28370 | MIDWEST AIRLINES LTD, INTL ARPT, WINNIPEG, R3J 0H7 | M | |
| FLFL | CESSNA | 180B | 50476 | 3 | 08 7 1 | 1 | 1 | 280276 | | | | 5A6 | 04559 | LUSSIER GERALD, CP 215, MONTREAL NORD, H1H 5L2 | Q | |
| FLFR | DOUGLAS | DC3C | 42 93263 | 3 | 04 5 | 2 | 2 | 300476 | | | | A669 | 19569 | ST FELICIEEN AIR SVCS, CP 910, ST FELICIEEN, GOW 2N0 | Q | |
| FLFS | CESSNA | 310C | 35834 | 3 | 15 1 | 1 | 2 | 260676 | | | | 3A10 | 04559 | AERO PHOTO 1961 INC, 1975 CHAREST BLVD W, ST FOY | Q | |
| FLFY | PIPER | PA12S | 12 1407 | 3 | 05 7 2 | 1 | 1 | 160676 | | | | A780 | 15559 | TREMBLAY JC & ST-GELAIS G, 12 GIRoux, JONQUIERE | Q | |
| FLHD | PIPER | J3C65 | 15020 | 3 | 02 7 2 | 1 | 1 | 040776 | | | | A691 | 04459 | CANNING RONALD J, 7 PAGEBROOK DR, WESTON | Q | |
| FLJN | PIPER | J3C65 | 19747 | 3 | 02 5 2 | 1 | 1 | 130676 | | | | A691 | 04259 | DUMARESQ BRDS RANCH LTD, BOX 426, CONSORT, TOC 1B0 | A | |

| MARKINGS MARQUES | CAT. NO. - SER. NO. | TYPE | MODEL | MODEL | MODEL | MANUFACTURER'S NUMBER | NUMERO DU CONSTRUCTEUR | COUNTRY OF MANUFACTURE PAYS DE CONSTRUCTION | GROSS WEIGHT POIDS BRUT | LAND - SEA - SW ROUTES - FLOTTIERES - SED | G.L.O.D. - P.N. | NO. OF ENGINES NOMBRE DES MOTEURS | COUNTRY OF REGISTRATION PAYS D'IMMATRICULATION | CERT. OF AIRW. OR FLIGHT PERMIT VALID TO | REGISTRATION CANCELLED IMMATRICULATION ANNULEE | AIRCRAFT TYPE APPROVAL OR SPEC. | TYPE D'APPROBATION OU DE SPECIFICATIONS | ENGINE MANUFACTURER CONSTRUCTEUR DU MOTEUR | REGION PAYS D'ORIGINE | YEAR IMPORTED ANNEE D'IMPORTATION | OWNER'S NAME AND ADDRESS | PROVINCE |
|---------------------|---------------------|--------|----------|-------|-------|-----------------------|------------------------|--|----------------------------|--|-----------------|--|---|--|---|---------------------------------|---|---|--------------------------|--------------------------------------|--------------------------------|----------|
| | | | | | | | | | | | | | | | | | | | | | NOM ET ADRESSE DU PROPRIETAIRE | |
| FLK1 | CESSNA | 180H | 18052256 | 3 | 09 | 6 | 1 | 2 | 020776 | 5A6 | 04172 | WEST COAST AIR SVCS, 518 ARPT RD S, ARPT S VANCOUVER | B | | | | | | | | | |
| FLLK1 | CESSNA | 172 | 46592 | 3 | 06 | 1 | 1 | 1 | 110576 | 3A12 | 04459 | EDMONDS CB, 324-1333 SHEPPARD E, WILLOWDALE, M2J 1V1 | O | | | | | | | | | |
| FLME2 | BELL | 47G2 | 2254 | 3 | 07 | 6 | 2 | 1 | 270177 | H1 | 15459 | CANADORE COLLEGE, BOX 5001, NORTH BAY, P1B 8K9 | O | | | | | | | | | |
| FLMH1 | CESSNA | 180C | 50718 | 3 | 08 | 7 | 1 | 1 | 170676 | 5A6 | 04560 | JONES GORDON E, 1155 CLEMENT ST, MONTREAL, H4L 1S5 | Q | | | | | | | | | |
| FLMR1 | CESSNA | 180B | 50541 | 3 | 09 | 7 | 1 | 1 | 200776 | 5A6 | 04559 | PECTEAU A TRANS AERIEN LTEE, CP 220, SENNETERRE | Q | | | | | | | | | |
| FLMS2 | BELL | 47G2 | 2242 | 3 | 07 | 6 | 2 | 1 | 140476 | H1 | 15259 | HUTCHISON ARTHUR A, BOX 4065, WHITEHORSE, Y1A 3S9 | Y | | | | | | | | | |
| FLM2 | BELL | 47G2 | 2433 | 3 | 07 | 6 | 2 | 1 | 090876 | H1 | 15159 | TARGA MOTOR CARS, 2700 N ISLAND HWY, CAMPBELL RIVER | B | | | | | | | | | |
| FLN11 | AERONCA | 118C | 11BC 159 | 3 | 02 | 5 | 1 | 1 | 090576 | A761 | 04359 | LEBRUN WILLIAM L, 204-1880 MAIN ST, WINNIPEG, R2V 2A8 | M | | | | | | | | | |
| FLNP1 | CESSNA | 172M | 17261809 | 3 | 07 | 1 | 1 | 1 | 030876 | 3A12 | 15573 | LEROUX J NANTEL R PAPIN G, 110 CREMAZIE, MONTREAL | Q | | | | | | | | | |
| FLOF1 | PIPER | J3C65 | 14487 | 3 | 02 | 5 | 1 | 1 | 100476 | A691 | 04374 | DURAND MARTIAL W, 1173 KINGSFORD, WINNIPEG, R2G 0K3 | M | | | | | | | | | |
| FLOG1 | PIPER | PA32 | 32 40265 | 3 | 11 | 6 | 1 | 1 | 280576 | A350 | 15269 | HEIE'S FARMS LTD, KINGMAN, T0B 2M0 | A | | | | | | | | | |
| FLP11 | CESSNA | 180A | 32683 | 3 | 08 | 7 | 1 | 1 | 250876 | 5A6 | 04259 | SMITH GA E NELSON EL, RR3, HIGH RIVER, T0L 1B0 | A | | | | | | | | | |
| FLQD1 | PIPER | PA18 | 18 7110 | 3 | 05 | 5 | 2 | 1 | 150776 | 1A2 | 15359 | KELLER COLIN, BOX 305, ROCKGLEN, S0H 3R0 | S | | | | | | | | | |
| FLQT1 | PIPER | PA18 | 18 7125 | 3 | 05 | 7 | 1 | 1 | 010776 | 1A2 | 15559 | CADRIN MARCEL, 68 LAVALLEE ST, TEMPLETON, J8P 2J7 | Q | | | | | | | | | |
| FLRC1 | MOONEY | M20A | 1439 | 3 | 07 | 1 | 1 | 1 | 280276 | 2A3 | 15459 | L R C FLYING INC, 89 PUMA DR, AGINCOURT | O | | | | | | | | | |
| FLRN1 | CESSNA | 140 | 8248 | 3 | 03 | 1 | 1 | 1 | 280576 | A768 | 04259 | ERICKSON DWAYNE L, 310-4746-30 ST, RED DEER | A | | | | | | | | | |
| FLRR1 | CESSNA | 150 | 17553 | 3 | 03 | 1 | 1 | 1 | 010676 | 3A19 | 04159 | TRARUP HARRY, 14251 GLADSTONE DR, SURREY, V3R 5R8 | B | | | | | | | | | |
| FLUB1 | DEHAVILLAND | DHC 2 | 1324 | 1 | 16 | 7 | 1 | 2 | 190575 | A22 | 164 | LINDBERGH S. HUNT FISH AIR SVC, BOX 998, COCHRANE | O | | | | | | | | | |
| FLUC1 | CESSNA | 182B | 52264 | 3 | 08 | 1 | 1 | 1 | 080876 | 3A13 | 04459 | UFFELMAN JAMES C, RR3, LISTOWEL, N0G 3A0 | O | | | | | | | | | |
| FLUH1 | PIPER | PA24 | 24 1187 | 3 | 08 | 1 | 1 | 1 | 190676 | 1A15 | 15359 | REDDAWAY CLIFFORD W, MILITA, ROM 1L0 | M | | | | | | | | | |
| FLWB2 | SIKORSKY | S58B/T | 58530B | 3 | 31 | 1 | 2 | 2 | 220876 | 1H11 | 51469 | UNIVERSAL HELICOPTERS LTD, CARP ARPT, CARP, K0A 1L0 | O | | | | | | | | | |
| FLWE2 | SIKORSKY | S58E/T | 58 1120 | 3 | 31 | 1 | 2 | 2 | 240477 | 1H11 | 51173 | OKANAGAN HELCPTR, 439 AGAR DR, INTL ARPT S, VANCOUVER | B | | | | | | | | | |
| FLWH1 | CESSNA | 182C | 52397 | 3 | 08 | 1 | 1 | 1 | 120177 | 3A13 | 04460 | BRANSTON WILFRED HEDLEY, RR6, GUELPH, N1H 6J3 | O | | | | | | | | | |
| FLW11 | STINSON | 108 3 | 108 4220 | 3 | 07 | 1 | 1 | 1 | 250876 | A767 | 09559 | MAILLOUX BENOIT, 480 RUE LASALLE, NICOLET, J0G 1E0 | Q | | | | | | | | | |
| FLWJ1 | PIPER | PA22 | 22 1473 | 3 | 05 | 1 | 2 | 1 | 301176 | 1A6 | 15459 | HAYES HOWARD G, RR5, KINCARDINE | O | | | | | | | | | |
| FLXG1 | PIPER | PA18 | 18 7290 | 3 | 05 | 7 | 1 | 1 | 140576 | 1A2 | 15260 | ROSS & ASSOC LTD, FRED, 8-12415 STONY PLAIN, EDMONTON | A | | | | | | | | | |
| FLYX1 | CESSNA | 210 | 57048 | 3 | 09 | 1 | 1 | 1 | 190876 | 3A21 | 04160 | DUNBAR JAMES ROBERT, BOX 65, 70 MILE HOUSE, V0K 2K0 | B | | | | | | | | | |
| FLZD1 | STINSON | 108 1 | 108 855 | 3 | 06 | 5 | 1 | 1 | 030576 | A767 | 09359 | TALO SVEN A, 11 ASSINIBOINE PLACE, THOMPSON, R8N 1S8 | M | | | | | | | | | |
| FMAB1 | DEHAVILLAND | DHC 2 | 1638T821 | 1 | 16 | 7 | 1 | 3 | 220876 | A22 | 513 | PROV MANITOBA AIR DIV, BOX 39, LAC DU BONNET, ROE 1A0M | O | | | | | | | | | |
| FMAE1 | CESSNA | 337F | 33701397 | 3 | 15 | 1 | 2 | 3 | 011076 | A6CE | 04371 | PROV MANITOBA AIR DIV, BOX 39, LAC DU BONNET, ROE 1A0M | O | | | | | | | | | |
| FMAO2 | BELL | 206B | 407 | 3 | 10 | 1 | 1 | 2 | 170676 | H2SW | 28069 | MIDWEST AIRLINES LTD, INTL ARPT, WINNIPEG, R3J 0H7 | M | | | | | | | | | |
| FMAU1 | DEHAVILLAND | DHC 3 | 74 | 1 | 21 | 7 | 1 | 1 | 3171276 | A27 | 173 | PROV MANITOBA AIR DIV, BOX 39, LAC DU BONNET, ROE 1A0M | O | | | | | | | | | |
| FMAW1 | DEHAVILLAND | DHC 2 | 1201 | 1 | 16 | 7 | 1 | 3 | 030477 | A22 | 163 | PROV MANITOBA AIR DIV, BOX 39, LAC DU BONNET, ROE 1A0M | O | | | | | | | | | |
| FMBAL | CHAMPION | 7GCBC | 148 | 3 | 04 | 1 | 1 | 1 | 191075 | A759 | 15171 | HALL JOHN VG, 9 PINE ST, CASTLEGAR | B | | | | | | | | | |
| FMBG1 | CESSNA | 402A | 402A0017 | 3 | 18 | 1 | 2 | 2 | 100776 | A7CE | 04171 | WEST COAST AIR SVCS, 518 ARPT RD S, ARPT S VANCOUVER | B | | | | | | | | | |
| FMBO1 | BEECH | C18S | 7751 | 3 | 21 | 6 | 2 | 1 | 061176 | A757 | 16171 | WILWOOD AIRLINES INC, BOX 1480, FT ST JAMES, V0J 1P0 | B | | | | | | | | | |
| FMBP1 | PIPER | PA22 | 22 9189 | 3 | 04 | 1 | 1 | 1 | 260775 | 1A6 | 15171 | KENT LC & MAHONEY JA, 167 N LYON ST, PRINCE GEORGE | B | | | | | | | | | |
| FMDD1 | PIPER | PA24 | 24 1793 | 3 | 09 | 1 | 1 | 1 | 030476 | 1A15 | 15260 | KRONSTEDT GG, 7907-143 ST, EDMONTON, T5R 0N7 | A | | | | | | | | | |
| FMDF1 | PIPER | PA23 | 23 1878 | 3 | 13 | 1 | 1 | 2 | 091076 | 1A10 | 15560 | RICHEL AIR LIMITED, CP 505, ST JEAN, J3B 6Z8 | Q | | | | | | | | | |
| FMDL1 | STINSON | 108 3 | 108 4605 | 3 | 07 | 5 | 1 | 1 | 260676 | A767 | 09160 | MEILGAARD JACK MELVIN, BOX 236, MACKENZIE, V0J 2C0 | B | | | | | | | | | |
| FMET1 | CESSNA | 180C | 50742 | 3 | 08 | 6 | 1 | 1 | 040876 | 5A6 | 04460 | DAWSON JR, 22 CAMWOOD CRES, DON MILLS | O | | | | | | | | | |
| FMEU2 | BELL | 47G2 | 2258 | 3 | 07 | 6 | 1 | 2 | 120776 | H1 | 15860 | CANADORE COLLEGE, BOX 5001, NORTH BAY, P1B 8K9 | O | | | | | | | | | |
| FMFE1 | ERCO | 415C | 1925 | 3 | 03 | 1 | 1 | 1 | 180476 | A718 | 04260 | DERKSEN FOREIGN CARS LTD, BOX 1947, EDSON | A | | | | | | | | | |
| FMGD1 | TAYLORCRAFT | 8C12D | 8587 | 3 | 02 | 1 | 1 | 1 | 220276 | A696 | 04460 | CAMERON CECIL A, RR1, MOUNT FOREST, N0G 2L0 | O | | | | | | | | | |
| FMGJ1 | CESSNA | 150 | 17913 | 3 | 03 | 1 | 1 | 1 | 121276 | 3A19 | 04460 | MUELLER WILLI G, BOX 74, WASAGA BEACH, L0L 2P0 | O | | | | | | | | | |
| FMHG1 | GRUMMAN | 673 | J 21 | 3 | 31 | 4 | 1 | 2 | 150576 | A783 | 17160 | WEST COAST AIR SVCS, 518 ARPT RD S, ARPT S VANCOUVER | B | | | | | | | | | |
| FMHV1 | ERCO | 415E | 4925 | 3 | 03 | 1 | 1 | 1 | 040376 | A787 | 04160 | PRESTAGE DONALD & RICHARD, RR6 BOX 10, QUESNEL | B | | | | | | | | | |
| FMIG1 | PIPER | PA23 | 27 53 | 3 | 15 | 1 | 2 | 2 | 150776 | 1A10 | 15866 | AIRCRAFT CO REGINA LTD, BOX 13, REGINA, S4P 2Z5 | S | | | | | | | | | |

| MARKING MARQUES | TYPE | MODEL | MANUFACTURER'S NUMBER NUMÉRO DU CONSTRUCTEUR | COUNTRY OF MANUFACTURE PAYS DE CONSTRUCTION | GROSS WEIGHT POIDS BRUT | LAND-SEA-SD POMER-PLATEFORME-SES | D. OR D. P. N. | NO. OF ENGINES NBR DE MOTEURS | PURPOSE DESTINE A | CERT. OF AIRW. OR FLIGHT PERMIT VALID TO CERTIFICAT DE NAVIGABILITE OU PERMIS DE VOL VALABLE JUSQU'AU | REGISTRATION CANCELLED IMMATRICULATION ANULEE | AIRCRAFT TYPE APPROVAL OR SPECS. TYPE D'APPROBATION OU DE SPECIFICATIONS | OWNER'S NAME AND ADDRESS NOM ET ADRESSE DU PROPRIETAIRE | | | | PROVINCE |
|--------------------|-----------------|--------|---|--|----------------------------|-------------------------------------|----------------|----------------------------------|----------------------|--|--|---|--|--|--------|----------|----------|
| | | | | | | | | | | | | | YEAR IMPORTED ANNEE D'IMPORTATION | YEAR MANUFACTURED ANNEE DE FABRICATION | REGION | LOCALITY | |
| FMJA1 | AERONCA | 7AC | 7AC 4612 | 3 | 02 5 2 1 1 | | | | | 310875 | | A759 | 04460 | CHENIER RAYMOND, 4337 CHENIER ST, HANMER, POM 1Y0 | Q | | |
| FMKK1 | MITSUBISHI | MU2B25 | 248 | 4 | 25 1 2 1 | | | | | 160377 | | A96 | 49473 | LEAVENS AIR CHARTER, 2555 DERRY RD E, MISSISSAUGA | Q | | |
| FMLT1 | CESSNA | 175B | 17556821 | 3 | 07 1 1 1 | | | | | 201076 | | 3A17 | 04260 | WARREN LEROY D, ETAL, 330 WILLOW ST, SHERWOOD PARK | A | | |
| FMLM1 | PIPER | J3C65 | 20359 | 3 | 02 6 2 1 1 | | | | | 021176 | | A691 | 04160 | WILKINS ERNEST LESLIE, BOX 92, MERRITT | B | | |
| FMMC1 | PIPER | PA23 | 23 2011 | 3 | 13 1 1 2 2 | | | | | 190177 | | 1A10 | 15562 | RICHEL AIR LIMITED, CP 505, ST JEAN, J3B 6Z8 | Q | | |
| FMMO1 | DEHAVILLAND | DHC 2 | 1431 | 1 | 16 7 1 1 2 | | | | | 180576 | | A22 | 163 | PECTEAU A TRANS AERIEN LTEE, CP 220, SENNETERRE | Q | | |
| FMMS1 | ERCO | 415D | 1885 | 3 | 03 1 1 1 1 | | | | | 211076 | | A787 | 04160 | STEVENSON DGA, 43 MORGAN ST, KITIMAT | B | | |
| FMNN1 | PIPER | PA24 | 24 2257 | 3 | 09 1 1 1 2 | | | | | 141176 | | 1A15 | 15360 | REGINA FLYING CLUB, BOX 406, REGINA, S4P 3A2 | S | | |
| FMNS1 | LUSCOMBE | 8E | 1501 | 3 | 03 6 2 1 1 | | | | | 031276 | | A694 | 04460 | BROOMER GERALD S, BOX 641, FENELON FALLS, KOM 1N0 | S | | |
| FMDS1 | CESSNA | 150 | 59015 | 3 | 03 1 2 1 1 | | | | | 150976 | | 3A19 | 04360 | ARGUIN ERNEST, BOX 38, COURVAL, SOH 1A0 | O | | |
| FMPE1 | DEHAVILLAND | DHC 2 | 1528 | 1 | 16 7 1 1 3 | | | | | 280876 | | A22 | 164 | RCM POLICE AIR SERVICES, INTL ARPT, OTTAWA, KIA OR2 | O | | |
| FMPQ1 | DEHAVILLAND | DHC 2 | 1604 | 1 | 16 7 1 1 3 | | | | | 090676 | | A22 | 164 | RCM POLICE AIR SERVICES, INTL ARPT, OTTAWA, KIA OR2 | O | | |
| FMPW1 | DEHAVILLAND | DHC 3 | 271 | 1 | 21 7 1 1 3 | | | | | 241176 | | A27 | 174 | RCM POLICE AIR SERVICES, INTL ARPT, OTTAWA, KIA OR2 | O | | |
| FMQNZ | BELL | 205A | 130082 | 3 | 26 1 1 2 | | | | | 271076 | | H1SW | 44171 | OKANAGAN HELCPTR, 439 AGAR DR, INTL ARPT S, VANCOUVER | B | | |
| FMROL | AERONCA | 7BCM | 7AC 5587 | 3 | 02 5 2 1 1 | | | | | 120676 | | A759 | 04360 | SALE REPORTED/VENTE SIGNALEE | S | | |
| FMRO1 | CESSNA | 172A | 47049 | 3 | 06 6 1 1 1 | | | | | 250676 | | 3A12 | 04360 | TUNDRA LEASING LTD, 584 BROADWAY AVE, WINNIPEG | H | | |
| FMRW1 | PIPER | J3C65 | 17979 | 3 | 02 5 2 1 1 | | | | | 220377 | | A691 | 04360 | SALE REPORTED/VENTE SIGNALEE | H | | |
| FMSB1 | DOUGLAS | A26B | 44 35440 | 3 | 41 1 2 5 | | | | | 210676 | | L 3 3 | 26171 | CONAIR AVN LTD, BOX 220, ABBOTSFORD, V2S 4N9 | B | | |
| FMST1 | MOONEY | M20A | 1666 | 3 | 07 1 1 1 1 | | | | | 200576 | | 2A3 | 15360 | LOVE BRENT, 21-6 AVE SW, DAUPHIN, R7N 1V8 | M | | |
| FMTGL | AERONCA | 7AC | 7AC 3084 | 3 | 02 5 2 1 1 | | | | | 201176 | | A759 | 04460 | ROWE HAROLD, DUNDALK | O | | |
| FNTL1 | PIPER | PA18 | 18 7566 | 3 | 04 7 1 1 1 | | | | | 250876 | | 1A2 | 15160 | BOEHLER B & MOOSE VLY CONTR, 4021 STEVENS, PR-GEORGE | B | | |
| FMTOL | PIPER | PA18 | 18 7587 | 3 | 04 7 1 1 1 | | | | | 170476 | | 1A2 | 15261 | WIEBEN MARGARET, BOX 24, FAIRVIEW, TOM 1L0 | A | | |
| FMUAI | PIPER | PA23 | 23 1400 | 3 | 13 1 1 2 2 | | | | | 270277 | | 1A10 | 15460 | LONDON FLY CLUB CAN, BOX 6365 STN D, LONDON, N5V 3B9 | O | | |
| FMUI1 | BEECH | B5 33 | CD 247 | 3 | 09 1 1 1 1 | | | | | 290576 | | 3A15 | 04460 | MERELEA FARMS LTD, RR5, CLINTON, NOM 1L0 | O | | |
| FMUZ2 | BELL | 47G2 | 2556 | 3 | 07 1 1 1 2 | | | | | 150477 | | H1 | 15460 | GRT LAKE HELCPTR, 439 QUEENS QUAY W, TORONTO, M5V 1A2 | O | | |
| FMVF1 | PIPER | J3C65 | 2936 | 3 | 02 5 1 1 2 | | | | | 250876 | | A691 | 04360 | PENNER HARVEY & JOHN, BOX 1056, STEINBACH, ROA 2A0 | M | | |
| FMWA2 | BELL | 47G2 | 2228 | 3 | 07 6 1 2 | | | | | 210675 | | H1 | 15465 | GRT LAKE HELCPTR, 439 QUEENS QUAY W, TORONTO, M5V 1A2 | O | | |
| FMXH1 | STINSON | SR5E | 9256A | 3 | 11 2 2 1 1 | | | | | 120476 | | A530 | 15161 | TAYLOR JOHN, 104 405 BETA AVE, NORTH BURNABY | B | | |
| FMXI1 | CESSNA | 185 | 185 0048 | 3 | 10 6 1 1 1 | | | | | 311076 | | 3A24 | 04461 | LABRIE WS, 47 MICHAEL DR, WILLOWDALE, M2H 2A4 | O | | |
| FMYD1 | CESSNA | 180A | 50104 | 3 | 09 7 1 1 1 | | | | | 290976 | | 5A6 | 04561 | MELANSON JEAN, 3811-15 AVE, LAVAL QUEST, H7R 3B6 | Q | | |
| FMYU2 | BELL | 47G2A | 2661 | 3 | 09 2 2 1 2 | | | | | 080576 | | 2H3 | 15561 | HELICRAFT LTD, 6500 CHEMIN DE LA SAVANNE, ST HUBERT | Q | | |
| FMZX1 | PIPER | PA11 | 11 309 | 3 | 02 1 1 1 1 | | | | | 021076 | | A691 | 04561 | CYR GERMAIN, 20 VENDOME, TOURAINE | Q | | |
| FNAN1 | DEHAVILLAND | DHC 6 | 242 | 1 | 30 5 2 2 | | | | | 270576 | | A82 | 515 | NORDAIR LIMITED, MONTREAL INTL AIRPORT, DORVAL | Q | | |
| FNAQ1 | BOEING | 737242 | 20455 | 3 | 50 1 2 2 2 | | | | | 130576 | | A16WE | 36570 | NORDAIR LIMITED, MONTREAL INTL AIRPORT, DORVAL | Q | | |
| FNAS1 | SHORT & HARLAND | SC7 | SH1872 | 2 | 30 1 2 2 | | | | | 011176 | | A94 | 49569 | NORDAIR LIMITED, MONTREAL INTL AIRPORT, DORVAL | Q | | |
| FNAT1 | CESSNA | 180G | 18051340 | 3 | 09 7 1 1 1 | | | | | 291275 | | 5A6 | 04464 | GRANT REAL ESTATE LTD, RW, 4515 KINGSTON, WEST HILL | Q | | |
| FNBH1 | CESSNA | 172B | 17248541 | 3 | 06 1 1 1 1 | | | | | 010477 | | 3A12 | 04661 | TEED DONALD W, BOX 78, CHURCHILL FALLS | L | | |
| FNCF1 | STINSON | 108 2 | 108 2500 | 3 | 06 1 1 1 1 | | | | | 160177 | | A767 | 09260 | FARNHAM WR, BOX 546, RIMBEY, JOC 2J0 | A | | |
| FNCP1 | LUSCOMBE | T8F | 6599 | 3 | 03 1 2 1 1 | | | | | 250876 | | A694 | 04261 | GRACEY HUGH A, GENERAL DELIVERY, LETHBRIDGE, T1J 3X2 | A | | |
| FNCQ1 | PIPER | PA11 | 11 701 | 3 | 02 5 2 1 1 | | | | | 260776 | | A691 | 04160 | SMITH NORMAN D, 4206-25 ST, VERNON, V1T 4S3 | B | | |
| FNCT1 | PIPER | PA12 | 12 2849 | 3 | 04 5 1 1 1 | | | | | 031176 | | A780 | 15561 | WEREHY HARRY, RRI BOX 35 GRP 6, WINNIPEG | M | | |
| FNDJ1 | PIPER | PA18S | 18 7599 | 3 | 04 7 1 1 1 | | | | | 240876 | | 1A2 | 15461 | FITTON WILF, 15 KENSINGTON ST, GUELPH | Q | | |
| FNDL1 | PIPER | PA22 | 22 8348 | 3 | 04 1 1 1 1 | | | | | 201276 | | 1A6 | 15561 | GAGNON ROLAND, 49 RUE QUEEN, GRANBY, J2G 4W4 | Q | | |
| FNDX1 | PIPER | PA22 | 22 8252 | 3 | 04 1 1 1 1 | | | | | 211276 | | 1A6 | 15461 | GRASTIN RJ, 1319 BROADVIEW AVE, PICKERING, L1W 1C1 | Q | | |
| FNEL1 | CESSNA | 180D | 18050978 | 3 | 08 6 1 1 1 | | | | | 101076 | | 5A6 | 04461 | ELLIS ROY, PORT CARLING, POB 1J0 | O | | |
| FNFE1 | DEHAVILLAND | DHC 2 | 546 | 1 | 16 6 1 1 2 | | | | | 220576 | | A22 | 163 | SABOURIN LAKE AIRWAYS LTD, BOX 70, COCHENDOUR, POV 1L0 | O | | |
| FNFI1 | DEHAVILLAND | DHC 3 | 879 | 1 | 21 7 1 1 2 | | | | | 110576 | | A27 | 173 | LAC LA CROIX QUETICO AIR SVCS, LAC LA CROIX | O | | |
| FNFS1 | PIPER | PA22 | 22 8623 | 3 | 04 1 1 1 1 | | | | | 220776 | | 1A6 | 15461 | KAUFMAN JJ & DOAN BA, BOX 204, ST THOMAS | O | | |

| MARKING MARKOFF | TYPE | MODEL | MANUFACTURER'S NUMBER | NUMERO DU CONSTRUCTEUR | COUNTRY OF MANUFACTURE PAYS DE CONSTRUCTION | GROSS WEIGHT POIDS BRUT | LAND - SEA * S | DOORS - ALLOTTEMENTS - ENTS | D ON D. P. N. | J. SIZE DUT. P. # | NO. OF ENGINES NOMB. DE MOTEURS | PURPOSE DESTINE A | CERT. OF NAVIGABILITE OU PERMIS DE VOL VALABLE JUSQU'AU | CERT. OF AIRW. OR FLIGHT PERMIS VALID TO | REGISTRATION CANCELLED RADIATION CANCELLATION ANNULEE | AIRCRAFT TYPE APPROVAL OR SPEC. | TYPE D'APPROBATION OU DE SPECIFICATIONS | ENGINE MANUFACTURER CONSTRUCTEUR DU MOTEUR | REGION REGION | YEAR IMPORTED ANNEE D'IMPORTATION | OWNER'S NAME AND ADDRESS | PROVINCE |
|--------------------|---------------|-------|-----------------------|------------------------|--|----------------------------|----------------|-----------------------------|------------------------------------|--|------------------------------------|----------------------|--|--|--|--|--|---|------------------|--------------------------------------|--------------------------------|----------|
| | | | | | | | | | | | | | | | | | | | | | NOM ET ADRESSE DU PROPRIETAIRE | |
| FNGM1 | AERONCA | 7CCM | 7AC 3453 | 3 03 | 5 2 | 1 1 | 190876 | A759 | 04361 | VILLENEUVE HERVE, 274 PRINCIPALE N, MANIWAKI, J9E 2C1 | Q | | | | | | | | | | | |
| FNGO1 | CESSNA | 185 | 185 0059 | 3 10 | 7 1 | 1 1 | 120776 | 3A24 | 04461 | WILKER KENNETH A, RR1, MOONBEAM, POL 1V0 | Q | | | | | | | | | | | |
| FNGS1 | AERONCA | 7AC | 7AC 4023 | 3 02 | 5 2 | 1 1 | 110776 | A759 | 04461 | ABBOTT WM, ETAL, 341 BYNG AVE, WILLOWDALE M2N 4L7 | Q | | | | | | | | | | | |
| FNGX1 | PIPER | J3C65 | 17296 | 3 02 | 7 2 | 1 1 | 081076 | A691 | 04461 | BULZGIS A E, 1091. QUEEN STREET, KINCARDINE | Q | | | | | | | | | | | |
| FNGY1 | PIPER | PA12 | 12 1740 | 3 04 | 7 1 | 1 1 | 140277 | A780 | 15461 | CHRISTENSEN ERIK, BOX 625, WAWA | Q | | | | | | | | | | | |
| FNH1 | PIPER | J3C65 | 19921 | 3 02 | 6 2 | 1 1 | 280976 | A691 | 04461 | PLUMMER RONALD, 147-9 ST, TROQUOIS FALLS, POK 1E0 | Q | | | | | | | | | | | |
| FNH1 | TAYLORCRAFT | BC120 | 8824 | 3 02 | 5 2 | 1 1 | 150974 | A696 | 04161 | O'SHEA CFM, BOX 18, 405-9 AVE & 3 STREET, MONTROSE | B | | | | | | | | | | | |
| FNH1 | CESSNA | 172B | 17248392 | 3 06 | 1 1 | 1 1 | 220277 | 3A12 | 04361 | SMEITH GLEN, BOX 68, EASTEND, SON OTO | S | | | | | | | | | | | |
| FNHJ2 | SIKORSKY | S58E | 58 245 | 3 31 | 1 1 | 1 2 | 260576 | 1H11 | 252 | KENTING ACFT LTD, 1323 MCKNIGHT BLVD NE, CALGARY | A | | | | | | | | | | | |
| FNIB1 | CESSNA | 120 | 14946 | 3 03 | 1 1 | 1 1 | 050976 | A768 | 04161 | OSHANEK DAVID M, BOX 465, 100 MILE HOUSE, VOK 2E0 | B | | | | | | | | | | | |
| FNIF1 | GRUMMAN | G21A | B 129 | 3 21 | 4 1 | 2 2 | 020876 | A654 | 16161 | TRANS PROVINCIAL AIRLINES LTD, BOX 310, TERRACE | B | | | | | | | | | | | |
| FNJC1 | CONSOLIDATED | PBY5A | CV 430 | 1 41 | 4 1 | 2 3 | 110676 | A24 | 196 | GOVT OF NFLD & LAB, CONFEDERATION BLDG, ST. JOHN'S | F | | | | | | | | | | | |
| FNGK1 | CHAMPION | 7EC | 7EC 305 | 3 03 | 7 2 | 1 1 | 180676 | A759 | 04361 | ALBIETZ INGRID, BOX 244, IGNACE, POT 1T0 | Q | | | | | | | | | | | |
| FNK1 | AERONCA | 11AC | 11AC 11 | 3 02 | 5 2 | 1 2 | 100576 | A761 | 04361 | CARMEN AVN LTD, RR1 BOX 49. GRP 6, WINNIPEG, R3N 1H1 | M | | | | | | | | | | | |
| FNK2 | AERONCA | 11AC | 11AC 738 | 3 02 | 1 2 | 1 1 | 250476 | A761 | 04361 | ATTREE GRAHAME A, S 17 RR5, PRINCE ALBERT, S6V 5R3 | S | | | | | | | | | | | |
| FNL1 | BEECH | 35A33 | CD 253 | 3 09 | 1 1 | 1 1 | 100476 | 3A15 | 04461 | IMBEAULT GEORGE, 366 CHAMBERLAIN ST, HANKSBURY | Q | | | | | | | | | | | |
| FNLJ1 | BEECH | 35 | D 95 | 3 08 | 1 1 | 1 1 | 271076 | A777 | 04561 | CHALONER D C, ETAL, 12 REDFERN PL, BEACONSFIELD | Q | | | | | | | | | | | |
| FNMV1 | PIPER | PA22 | 22 4394 | 3 05 | 1 1 | 1 1 | 110976 | 1A6 | 15461 | SEYMOUR ALAN, 135 ST JULIEN ST, LONDON, N5Z 2M8 | Q | | | | | | | | | | | |
| FNNR1 | CESSNA | 185 | 185 0097 | 3 10 | 7 1 | 1 2 | 081076 | 3A24 | 04361 | SLATE FALLS ARWYS, BOX 188, SIOUX LOOKOUT, POV 2T0 | Q | | | | | | | | | | | |
| FNOT1 | DEHAVILLAND | DHC 2 | 1067 | 1 16 | 7 1 | 1 2 | 050177 | A22 | 16561 | CRANSON LAKE AIRWAYS, BOX 159, CHAPEAU, JOX 1M0 | Q | | | | | | | | | | | |
| FNPR1 | MARANDA AMF | L40 | 1304 | 1 03 | 1 1 | 1 6 | 150576 | NIL | 195 | SAURETTE NORMAND, 811 DUFFERIN, GRANBY | Q | | | | | | | | | | | |
| FNQJ1 | PIPER | PA22 | 22 8891 | 3 04 | 1 1 | 1 1 | 170477 | 1A6 | 15461 | JONES KENNETH C, 41 BOWES ST, MILTON, L9T 1Z9 | Q | | | | | | | | | | | |
| FNQL1 | PIPER | PA24 | 24 2731 | 3 09 | 1 1 | 1 1 | 171076 | 1A15 | 15261 | THOMPSON NORMAN, ETAL, 2008. GEORGIA ST SW, CALGARY | A | | | | | | | | | | | |
| FNQZ1 | CESSNA | 185 | 185 0181 | 3 10 | 1 1 | 1 1 | 220775 | 3A24 | 04561 | CENTRE DE PARA DE L'ESTRIE, 314-14 AVE, IBERVILLE | Q | | | | | | | | | | | |
| FNTD1 | CHAMPION | 7GCB | 93 | 3 04 | 5 1 | 1 1 | 100976 | A759 | 15361 | HUTTON GEORGE, BOX 813, FLIN FLON | M | | | | | | | | | | | |
| FNTF1 | DOUGLAS | DC3C | 12344 | 3 40 | 5 2 | 2 2 | 080177 | A669 | 19271 | NORTHWEST TERRITORIAL AIRWAYS, BOX 9000, YELLOWKNIFE | T | | | | | | | | | | | |
| FNTW1 | ERCO | 415CD | 4510 | 3 03 | 1 1 | 1 1 | 171075 | A718 | 04264 | ETHIER DOUG, 5051 VANTAGE CRES NW, CALGARY | A | | | | | | | | | | | |
| FNUO1 | CESSNA | 140 | 14890 | 3 03 | 1 1 | 1 1 | 310376 | A768 | 04361 | COPLAND NP, 27 SHELAGH CRES, WINNIPEG, R2G 1Z6 | M | | | | | | | | | | | |
| FNWG1 | BEECH | 95A55 | TC 196 | 3 15 | 1 1 | 2 1 | 180676 | 3A16 | 04261 | BRAITWAITE J PAHL D, 111 GATEWOOD PL, SHERWOOD PARK | A | | | | | | | | | | | |
| FNWPL | PIPER | PA22 | 22 3201 | 3 05 | 1 1 | 1 1 | 050177 | 1A6 | 15461 | LEATHERDALE D BRUCE, 205 WEST ST N, ORILLIA | Q | | | | | | | | | | | |
| FNXC1 | PIPER | PA18 | 18 5460 | 3 04 | 1 1 | 1 2 | 081076 | 1A2 | 15662 | MARITIME AIR SVC LTD, RR4, MONCTON, EIC 8J8 | K | | | | | | | | | | | |
| FNXU1 | STITTS FLUT R | SA69 | P 2086 | 1 02 | 1 1 | 1 6 | 110876 | NIL | 046 | MACDERMID D & ABRAHAM J, MARGAREE VALLEY, 80E 2C0 | V | | | | | | | | | | | |
| FNXX1 | MARANDA AMF | S14F | 126 | 1 03 | 3 1 6 | 220776 | NIL | 046 | HICKS RONALD E, HAVELOCK, KINGS CO | K | | | | | | | | | | | | |
| FNYD1 | CESSNA | 182E | 18253641 | 3 09 | 1 1 | 1 2 | 091175 | 3A13 | 04561 | SEMEYN WILLIAM A, 6000 RTE DE L'AEROPORT, ST HUBERT | Q | | | | | | | | | | | |
| FNYE1 | CESSNA | 2108 | 21057873 | 3 09 | 1 1 | 1 1 | 050177 | 3A21 | 04462 | BERMINGHAM CONSTR LTD, WELLINGTON ST, HAMILTON | Q | | | | | | | | | | | |
| FNYP1 | PIPER | J3F65 | 7201 | 3 02 | 1 2 | 1 1 | 200177 | A692 | 04463 | ELEVELD KA, BOX 1109, WATERDOWN | Q | | | | | | | | | | | |
| FNYW1 | AERONCA | 11AC | 11AC1026 | 3 02 | 5 2 | 1 1 | 250976 | A761 | 04562 | MOULIN A & MORIN P, 408-3185 CONCORDE, STE-FOY | Q | | | | | | | | | | | |
| FNYX1 | PIPER | PA18 | 18 5824 | 3 04 | 5 1 | 1 1 | 180276 | 1A2 | 15262 | MILLER NL & SPARSHU GH, 3625-28A AVE SE, DALEMEAD | A | | | | | | | | | | | |
| FOAH2 | BELL | 206A | 527 | 3 09 | 1 1 | 2 2 | 250277 | H2SW | 28572 | CANADIAN HELCPTRS LTD, 9501 RYAN AVE, DORVAL, H9P 1A2Q | Q | | | | | | | | | | | |
| FOAI2 | BELL | 206B | 773 | 3 10 | 1 1 | 2 2 | 200776 | H2SW | 28172 | OKANAGAN HELCPTR, 439 AGAR DR, INTL ARPT S, VANCOUVER | B | | | | | | | | | | | |
| FOAT1 | CESSNA | 150D | 15060222 | 3 04 | 1 1 | 1 1 | 210676 | 3A19 | 04172 | OWEN AVIATION LTD, 603-2121 WEST 44 AVE, VANCOUVER | B | | | | | | | | | | | |
| FOAU2 | BELL | 206B | 797 | 3 10 | 1 1 | 2 2 | 210675 | H2SW | 28172 | OKANAGAN HELCPTR, 439 AGAR DR, INTL ARPT S, VANCOUVER | B | | | | | | | | | | | |
| FOAY1 | STINSON | SR9FM | 5732 | 3 14 | 7 1 | 1 2 | 120676 | A640 | 16238 | NORTH CARIBOO FLG SVC LTD, BOX 6789, FORT ST JOHN | B | | | | | | | | | | | |
| FOBUI | DEHAVILLAND | DHC 2 | 4 | 1 16 | 7 2 | 1 2 | 120177 | A22 | 161 | TRANS PROVINCIAL AIRLINES LTD, BOX 310, TERRACE | B | | | | | | | | | | | |
| FOCBI | DEHAVILLAND | DHC 2 | 21 | 1 16 | 7 1 | 1 2 | 060676 | A22 | 166 | GEORGIAN BAY ARWYS, 55 GRT N RD, PARRY SOUND, P2A 2N90 | Q | | | | | | | | | | | |
| FOCF2 | HUGHES | 369HS | 9002555 | 3 08 | 1 1 | 1 2 | 131176 | H3WE | 28470 | ONTARIO HYDRO, CO AJ CAMPBELL, RR8, MISSISSAUGA | Q | | | | | | | | | | | |
| FOCH1 | DEHAVILLAND | DHC 2 | 31 | 1 15 | 7 1 | 1 2 | 110776 | A22 | 161 | TRANS PROVINCIAL AIRLINES LTD, BOX 310, TERRACE | B | | | | | | | | | | | |
| FOCLI | DEHAVILLAND | DHC 2 | 41 | 1 16 | 7 1 | 1 2 | 030975 | A22 | 161 | AIRWEST AIRLINES, 468 COWLEY, INTL ARPT S, VANCOUVER | B | | | | | | | | | | | |

| MARKING AMARQUE | CAT. AS - CATE. D'AVION | TYPE | MODEL | MODELE | MANUFACTURER'S NUMBER NUMERO DU CONSTRUCTEUR | QUANTITY OF MANUFACTURE PAIS DE CONSTRUCTION | GROSS WEIGHT POIDS BRUT | LAND - SEA - SW TERR. - MER. - AIR | D. OR D. W. H. | I. SECS. OR J. FT. N. | NO. OF ENGINES NOMBRE DE MOTEURS | PURPOSE DESTINE A | CERTIFICATE DE NAVIGABILITE OU PERMIS DE VOL VALABLE JUSQU'AU | REGISTRATION CANCELLED NUMERATION ANNULEE | AIRCRAFT TYPE APPROVAL OR SPECS. | TYPE D'APPROBATION OU DE SPECIFICATIONS | ENGINE MANUFACTURER CONSTRUCTEUR DU MOTEUR | REGION - REGION | YEAR IMPORTED ANNEE D'IMPORTATION | OWNER'S NAME AND ADDRESS | PROVINCE |
|--------------------|-------------------------|--------|----------|--------------|---|---|----------------------------|--|----------------|-----------------------|-------------------------------------|----------------------|---|--|---|--|---|-----------------|--------------------------------------|--------------------------------|----------|
| | | | | | | | | | | | | | | | | | | | | NOM ET ADRESSE DU PROPRIETAIRE | |
| FOCT1 | DEHAVILLAND | DHC 2 | 59 | 1 16 7 1 1 2 | 230776 | A22 | 164 | CHAPLEAU AIR SVCS LTD, BOX 1090, CHAPLEAU, POM 1K0 | Q | | | | | | | | | | | | |
| FOCZ1 | DEHAVILLAND | DHC 2 | 100 | 1 16 7 1 1 2 | 291076 | A22 | 163 | KYRO'S ALBANY RIVER AIRWAYS, 102 RUPERT, THUNDER BAY | Q | | | | | | | | | | | | |
| FODF1 | DEHAVILLAND | DHC 2 | 202 | 1 15 7 1 1 2 | 271076 | A22 | 161 | AIRWEST AIRLINES, 468 COWLEY, INTL ARPT S, VANCOUVER | Q | | | | | | | | | | | | |
| FODH1 | DEHAVILLAND | DHC 3 | 3 | 1 21 7 1 1 2 | 161076 | A27 | 175 | FECTEAU A TRANS AERIEN LTEE, CP 220, SENNETERRE | B | | | | | | | | | | | | |
| FODO1 | DEHAVILLAND | DHC 2 | 822 | 1 16 7 1 1 2 | 021276 | A22 | 165 | LA SARRE AIR SVC LTD, CP 38, LA SARRE | Q | | | | | | | | | | | | |
| FODP1 | DEHAVILLAND | DHC 3 | 103 | 1 21 7 1 1 3 | 110876 | A27 | 174 | ONT MINISTRY NATURAL RES, BOX 310, SAULT STE MARIE | Q | | | | | | | | | | | | |
| FODQ1 | DEHAVILLAND | DHC 3 | 111 | 1 21 7 1 1 3 | 050976 | A27 | 174 | ONT MINISTRY NATURAL RES, BOX 310, SAULT STE MARIE | Q | | | | | | | | | | | | |
| FODV1 | DEHAVILLAND | DHC 3 | 411 | 1 21 7 1 1 3 | 190676 | A27 | 174 | ONT MINISTRY NATURAL RES, BOX 310, SAULT STE MARIE | Q | | | | | | | | | | | | |
| FOEN1 | DEHAVILLAND | DHC 2 | 1658TB33 | 1 16 7 1 1 3 | 311076 | A22 | 514 | ONT MINISTRY NATURAL RES, BOX 310, SAULT STE MARIE | Q | | | | | | | | | | | | |
| FOEO1 | DEHAVILLAND | DHC 2 | 1659TB34 | 1 16 7 1 1 3 | 041176 | A22 | 514 | ONT MINISTRY NATURAL RES, BOX 310, SAULT STE MARIE | Q | | | | | | | | | | | | |
| FOEQ1 | DEHAVILLAND | DHC 6 | 44 | 1 27 7 2 2 | 120676 | A82 | 51367 | CALM AIR LTD, BOX 818, LYNN LAKE, ROB OWO | M | | | | | | | | | | | | |
| FOES1 | DEHAVILLAND | DHC 2 | 1673TB43 | 1 16 7 1 1 3 | 250676 | A22 | 51467 | ONT MINISTRY NATURAL RES, BOX 310, SAULT STE MARIE | Q | | | | | | | | | | | | |
| FOEV1 | DEHAVILLAND | DHC 2 | 1678TB46 | 1 16 7 1 1 3 | 021076 | A22 | 514 | ONT MINISTRY NATURAL RES, BOX 310, SAULT STE MARIE | Q | | | | | | | | | | | | |
| FOEVL | DEHAVILLAND | DHC 2 | 1680TB48 | 1 16 7 1 1 3 | 240476 | A22 | 514 | ONT MINISTRY NATURAL RES, BOX 310, SAULT STE MARIE | Q | | | | | | | | | | | | |
| FOEZ1 | DEHAVILLAND | DHC 2 | 1687TB55 | 1 16 5 1 1 3 | 200676 | A22 | 514 | ONT MINISTRY NATURAL RES, BOX 310, SAULT STE MARIE | Q | | | | | | | | | | | | |
| FOFI1 | CONSOLIDATED | PBY5A | CV 343 | 1 41 4 1 2 3 | 090876 | A24 | 196 | GOVT OF NFLD & LAB, CONFEDERATION BLDG, ST JOHN'S | F | | | | | | | | | | | | |
| FOFIT | TAYLORCRAFT | 8C12D | 7526 | 3 02 5 2 1 1 | 050177 | A696 | 04562 | COUTURE J & MAGNY JG, CP 87, FALARDEAU, GOV 1C0 | Q | | | | | | | | | | | | |
| FOGSI | PIPER | PA14 | 14 51 | 3 05 5 1 1 1 | 110377 | A797 | 15162 | BOYER ROBERT IRWIN, TUPPER | B | | | | | | | | | | | | |
| FOHJ1 | CHAMPION | 7GCB | 118 | 3 04 5 1 1 1 | 100776 | A759 | 15462 | LONDON SOARING SOC, BOX 773 STN B, LONDON, N6A 4Y8 | Q | | | | | | | | | | | | |
| FOJJ1 | CESSNA | 185A | 185 0365 | 3 10 7 1 1 1 | 120277 | 3A24 | 04362 | STUTSKY VICTOR, 1019 ATLANTIC AVE, WINNIPEG, R2X 1L7 | M | | | | | | | | | | | | |
| FOJQ1 | AERONCA | 7CCM | 7AC 5818 | 3 03 5 2 1 1 | 181076 | A759 | 04362 | DZEOBA HARRY, BOX 98, 140 ARTHUR ST, DRYDEN P8N 1K3 | Q | | | | | | | | | | | | |
| FOJX1 | PIPER | J3C65 | 7619 | 3 02 1 1 1 1 | 050576 | A691 | 04162 | AGNEW TOM, 1410 HIGH ROAD, KELOWNA, V1Y 7B3 | B | | | | | | | | | | | | |
| FOJY1 | CESSNA | 172C | 17249214 | 3 06 1 1 1 1 | 051276 | 3A12 | 04362 | RICH WILLIAM A, RR2, CRAVEN, SOG OWO | S | | | | | | | | | | | | |
| FOKAZ | BELL | 47G3B1 | 6513 | 3 09 6 1 1 2 | 150476 | 2H3 | 15266 | LIFTAIR INTL LTD, HGR 4 INTL ARPT, CALGARY, T2P 2G3 | A | | | | | | | | | | | | |
| FOKB2 | SIKORSKY | S61L | 61266 | 3 37 1 2 2 | 210676 | 1H15 | 351173 | OKANAGAN HELCPTR, 439 AGAR DR, INTL ARPT S, VANCOUVER | B | | | | | | | | | | | | |
| FOKN2 | BELL | 206A | 76 | 3 09 6 1 2 | 270776 | H2SW | 28567 | CANADIAN HELCPTRS LTD, 9501 RYAN AVE, DORVAL, H9P 1A2 | Q | | | | | | | | | | | | |
| FOKT2 | BELL | 47G3B1 | 2753 | 3 09 6 2 1 2 | 070576 | 2H3 | 15162 | NORTHERN MTN HELCPTRS, BOX 368, PR-GEORGE, V2L 4S2 | B | | | | | | | | | | | | |
| FOKY2 | BELL | 2048 | 2043 | 3 22 7 1 2 | 210576 | H1SW | 44266 | ALPINE HELCPTRS, HGR 13 INTL ARPT, CALGARY, T2P 2G3 | A | | | | | | | | | | | | |
| FOLB1 | PIPER | J3C65 | 17830 | 3 02 5 2 1 1 | 061076 | A691 | 04362 | DUBOWSKI MAURICE, 70 HANSFORD BAY, WINNIPEG | M | | | | | | | | | | | | |
| FOLD1 | CESSNA | 180E | 18051133 | 3 09 6 1 1 1 | 080576 | 5A6 | 04262 | SCHULTZ ELMER, BOX 988, VEGREVILLE, T0B 4L0 | A | | | | | | | | | | | | |
| FOMJ1 | DEHAVILLAND | DHC 2 | 1683TB51 | 1 16 7 1 1 1 | 070876 | A22 | 513 | ONT-MINN PULP & PAPER CO, 145-3 ST, FORT FRANCES | Q | | | | | | | | | | | | |
| FOMP1 | CESSNA | J206F | 20601789 | 3 12 1 1 1 1 | 201175 | A4CE | 04572 | BABIN PAUL EMIL, 25 BOYER, STE-ROSE, LAVAL | Q | | | | | | | | | | | | |
| FONS1 | AERO COMMANDER | 500A | 946 29 | 3 18 1 1 2 1 | 211076 | 6A1 | 04162 | JEFFS RL & RN, 2704 WILLOW GROUSE CRES, NANAIMO | B | | | | | | | | | | | | |
| FONY2 | HILLER | UH12E | 2188 | 3 08 6 2 1 1 | 140776 | 4H11 | 15262 | TENZER JOHN, 23 GRENFELL AVE, ST ALBERT | A | | | | | | | | | | | | |
| FOOL1 | DEHAVILLAND | DHC 6 | 159 | 1 27 5 2 2 | 190876 | A82 | 513 | LAMBAIR LTD, BOX 808, THE PAS, R9A 1K8 | M | | | | | | | | | | | | |
| FOPB1 | DEHAVILLAND | DHC 2 | 1689TB57 | 1 16 1 1 3 | 110476 | A22 | 514 | ONT MINISTRY NATURAL RES, BOX 310, SAULT STE MARIE | Q | | | | | | | | | | | | |
| FOPD1 | DEHAVILLAND | DHC 2 | 1690TB58 | 1 16 1 1 3 | 240776 | A22 | 514 | ONT MINISTRY NATURAL RES, BOX 310, SAULT STE MARIE | Q | | | | | | | | | | | | |
| FOQI2 | BELL | 47G3B1 | 2779 | 3 09 1 1 1 1 | 260376 | 2H3 | 15262 | HARMAN ANDREW G, BOX 4509, WHITEHORSE | Y | | | | | | | | | | | | |
| FOQN2 | BELL | 47G2 | 1281 | 3 07 6 2 1 2 | 080476 | H1 | 15462 | CANADORE COLLEGE, BOX 5001, NORTH BAY, P1B 8K9 | Q | | | | | | | | | | | | |
| FOQU1 | CESSNA | 172D | 17250104 | 3 07 6 1 1 1 | 270576 | 3A12 | 04163 | SCHOFIELD JOHN B, RR1, QUALICUM | B | | | | | | | | | | | | |
| FOQV1 | CESSNA | 180F | 18051232 | 3 09 6 1 1 1 | 060676 | 5A6 | 04463 | UNITED CHURCH OF CAN, 85 ST CLAIR AVE E, TORONTO | Q | | | | | | | | | | | | |
| FORC1 | DEHAVILLAND | DHC 2 | 1499 | 1 16 7 1 1 1 | 230576 | A22 | 166 | BOWATERS NEWFOUNDLAND LTD, CORNER BROOK | F | | | | | | | | | | | | |
| FORE1 | CESSNA | 172 | 36383 | 3 06 1 1 1 1 | 311076 | 3A12 | 04163 | APPLETON DJ, 1225 PINE ST, KAMLOOPS, V2C 3A8 | B | | | | | | | | | | | | |
| FORF1 | PIPER | PA28 | 28 798 | 3 07 1 1 1 1 | 290976 | 2A13 | 15162 | ASHLEE LT, 105-3015 CAMBRIDGE AVE, PORT COQUITLAM | B | | | | | | | | | | | | |
| FORS1 | GRUMMAN | G164A | 660 | 3 14 1 1 5 | 150476 | A91 | 17474 | NORFOLK AERIAL SPRAYING LTD, RR7, SIMCOE, N3Y 4K6 | Q | | | | | | | | | | | | |
| FORZ1 | PIPER | PA18A | 18 4205 | 3 03 5 2 1 1 | 220776 | LA2 | 15562 | POITRAS ROLAND, 804-7150 VIAU, MONTREAL, H1S 2W2 | Q | | | | | | | | | | | | |
| FOSA1 | CESSNA | 120 | 12999 | 3 03 1 1 1 1 | 060876 | A768 | 04174 | WELLS JOHN W, RR1, CAMPBELL RIVER, V9W 3S4 | B | | | | | | | | | | | | |
| FOSD2 | BELL | 47G2 | 1401 | 3 07 1 2 1 2 | 260976 | H1 | 15362 | MCPHAIL AIR SVCS LTD, 500-11 AVE, N-BATTLEFD, S9A 2S6S | S | | | | | | | | | | | | |

| MARQUES MARKINGS | CALCULÉ - GÉNÉRAL | TYPE | MODEL | MANUFACTURER'S NUMBER NUMÉRO DU CONSTRUCTEUR | COUNTRY OF MANUFACTURE PAYS DE CONSTRUCTION | GROSS WEIGHT POIDS BRUT | LAND - SEA - AIR TERRE - MER - AIR | NO. OF ENGINES NO. DE MOTEURS | NAME OF MOTORS NOM DES MOTEURS | DESTROYED DESTROYÉ | CERT. OF AIRW. OR FLIGHT PERMIT VALID TO CERTIFICAT DE NAVIGABILITÉ OU PERMIS DE VOL VALABLE JUSQU'À | REGISTRATION CANCELLED IMMATRICULATION ANNULÉE | 'AIRCRAFT' TYPE APPROVAL OR SPEC. TYPE D'APPROBATION OU DE SPÉCIFICATIONS | OWNER'S NAME AND ADDRESS NOM ET ADRESSE DU PROPRIÉTAIRE | PROVINCE | |
|---------------------|-------------------|--------|----------|---|--|----------------------------|---------------------------------------|----------------------------------|-----------------------------------|-----------------------|---|---|--|--|---|--------------------------------------|
| | | | | | | | | | | | | | | | | YEAR IMPORTED ANNÉE D'IMPORTATION |
| FOTW | CESSNA | 185 | 185 0067 | 3 | 10 | 2 | 1 | 1 | 1 | 1 | 140976 | | 3A24 | 04362 | VICKERY ROY D, BOX 756, THE PAS, R9A 1K8 | M |
| FOU | CHAMPION | 402 | 402 6 | 3 | 07 | 1 | 1 | 2 | 1 | 2 | 240776 | | A3CE | 04863 | AIR-CRAFTSMEN LTD, BOX 159, ROTHESAY, E0G 2W0 | K |
| FOUR | MITSUBISHI | MU2B35 | 606 | 4 | 27 | 1 | 2 | 1 | 2 | 1 | 171276 | | A96 | 49473 | REED LTD, 25 FLOOR 145 KING ST W, TORONTO, M5H 1J8 | O |
| FOVA | CHAMPION | 7GCB | 44 | 3 | 04 | 1 | 1 | 1 | 1 | 1 | 180976 | | A759 | 15262 | PASSMORE LESTER W & WESLEY D, 11120-69 ST, EDMONTON | A |
| FOVD | CHAMPION | 7GC | 7GC 50 | 3 | 04 | 1 | 1 | 1 | 1 | 1 | 120377 | | A759 | 15362 | WOOD WAYNE A, BOX 54, LA RONGE, S0J 1L0 | S |
| FOVN | DEHAVILLAND | DHC 3 | 22 | 1 | 21 | 6 | 1 | 2 | 2 | 2 | 240476 | | A27 | 172 | GATEWAY AVN LTD, HGR 11 INDL ARPT, EDMONTON, T5G 2Z3 | A |
| FOVO | CESSNA | 185 | 185 0047 | 3 | 10 | 5 | 1 | 1 | 1 | 1 | 190676 | | 3A24 | 04362 | LANGE NORMAN, ROSSER, ROH 1E0 | M |
| FOVV | GLOBE | GC 18 | 3615 | 3 | 04 | 1 | 1 | 1 | 1 | 1 | 181176 | | A766 | 04363 | SOMMERFELD WALLY, 323 JUNIPER DR, THOMPSON, RBN 0S8 | M |
| FOVD | PIPER | PA18 | 18 7609 | 3 | 04 | 7 | 1 | 1 | 1 | 1 | 050776 | | 1A2 | 15362 | MONTEITH TRUCKING LTD, RR2, THUNDER BAY F, P7C 4V1 | O |
| FOVLA | AERONCA | 7AC | 7AC 29 | 3 | 02 | 1 | 2 | 1 | 1 | 1 | 300976 | | A759 | 04362 | DEAVER CHARLES, KENASTON, S0G 2N0 | S |
| FOXP | REPUBLIC | RC 3 | 844 | 3 | 10 | 4 | 1 | 1 | 1 | 1 | 080776 | | A769 | 09163 | CHESTER ROY H, 156 MCCULLOCH DR, PENTICTON | B |
| FOXV | PIPER | J3C65 | 6474 | 3 | 02 | 1 | 1 | 1 | 1 | 1 | 140576 | | A691 | 04169 | HUGHES DENNY, 1203-5 AVE S, CASTLEGAR, VIN 2V1 | B |
| FOYD | PIPER | J3F65 | 103 | 3 | 02 | 5 | 2 | 1 | 1 | 1 | 160277 | | A692 | 04462 | MILLS BARRY R, RR1, PHELPSTON | O |
| FOYR | PIPER | PA14 | 14 61 | 3 | 05 | 5 | 1 | 1 | 1 | 1 | 260576 | | A797 | 15462 | MACDONALD A, 1313 OGDEN AVE, MISSISSAUGA, L5E 2H7 | O |
| FOZS | SCHWEIZER | SGU222 | 128 | 3 | 01 | 1 | 2 | 0 | 1 | 2 | 250774 | | G18 | 463 | AIR CADET LEAGUE CAN, 1107 AVE RD, TORONTO, M5N 2E4 | O |
| FOZY | CESSNA | 182F | 18254641 | 3 | 09 | 1 | 1 | 1 | 1 | 1 | 240976 | | 3A13 | 04463 | MACLEAN RALPH S, 35 HAMPTON CRESCENT, LONDON, N6H 2P3 | O |
| FPAF | PIPER | PA30 | 30 1284 | 3 | 12 | 1 | 2 | 2 | 2 | 2 | 131176 | | A1EA | 15467 | WATERLOO-WELLINGTON FLG. CLUB, RR2, BRISLAU, N0B 1M0 | O |
| FPAGL | DOUGLAS | DC3C | 20444 | 3 | 40 | 1 | 2 | 2 | 2 | 2 | 291176 | | A669 | 19571 | LAURENTIAN AIR SVC LTD, 203-9675 COTE LIESSE, DORVAL | O |
| FPALE | CESSNA | 150F | 15062936 | 3 | 04 | 1 | 1 | 1 | 1 | 1 | 010477 | | 3A19 | 04171 | HOWARD PAUL, 1937 CARRICK ST, VICTORIA, V8R 2M3 | B |
| FPAH | BEECH | 95 55 | TC 156 | 3 | 15 | 1 | 1 | 2 | 1 | 1 | 100676 | | 3A16 | 04561 | PERREAULT-MATHIEU & CO, 845 ST-CYRILLE BOUL, QUEBEC | Q |
| FPAO | BELL | 206B | 44 | 3 | 10 | 1 | 1 | 2 | 2 | 2 | 080477 | | H2SW | 28270 | KENTING ACFT LTD, 1323 MCKNIGHT BLVD NE, CALGARY | A |
| FPAJ | CHAMPION | 7GCBC | 132 | 3 | 04 | 1 | 1 | 1 | 1 | 1 | 111176 | | A759 | 15571 | SMITH DAVID TIMOTHY, LAC GUINDON | O |
| FPCB | BEECH | 65A90 | LJ 183 | 3 | 25 | 1 | 2 | 3 | 3 | 3 | 040177 | | 3A20 | 51470 | DEPARTMENT OF TRANSPORT, BOX 819, RR5, OTTAWA | O |
| FPCML | BEECH | 95A55 | TC 458 | 3 | 15 | 1 | 1 | 2 | 1 | 1 | 061176 | | 3A16 | 04563 | B S L ENTREPRISES INC, STE A-938 BOURGOGNE, STE-FDY | O |
| FPCXL | BEECH | TC45H | AF 151 | 3 | 23 | 1 | 1 | 2 | 2 | 2 | 130576 | | A765 | 16363 | SABOURIN LAKE AIRWAYS LTD, BOX 70, COCHENOUR, POV 1L0 | O |
| FPDUL | DEHAVILLAND | DHC 2 | 1515 | 1 | 16 | 7 | 1 | 1 | 1 | 1 | 150576 | | A22 | 165 | GESTIONS CLR HOLDINGS LTEE, 235 RUE KING, MANIWAKI | Q |
| FPEDA | AERO COMMANDER | 680 | 68040884 | 3 | 19 | 1 | 1 | 2 | 2 | 2 | 020277 | | 2A4 | 15563 | AERO PHOTO 1961 INC, 1975 CHAREST BLVD W, ST FOY | Q |
| FPFZ | TAYLORCRAFT | BC12D | 8388 | 3 | 02 | 5 | 2 | 1 | 1 | 1 | 080476 | | A696 | 04263 | DERKSEN STEVEN, BOX 1944, EDSON | A |
| FPGK | PIPER | J3C65 | 5369 | 3 | 02 | 1 | 1 | 1 | 1 | 1 | 220776 | | A691 | 04163 | MOUNT IDA CONCRETE PRODUCTS, BOX 13, SALMON ARM | B |
| FPGL | DOUGLAS | D26C | 44 35898 | 3 | 41 | 1 | 2 | 5 | 5 | 5 | 010676 | | 3 3 | 26270 | AIRSPRAY (1967), HGR 8 INDL ARPT, EDMONTON, T5G 2Z3 | A |
| FPGX | CESSNA | 180G | 18051369 | 3 | 09 | 6 | 1 | 1 | 1 | 1 | 050676 | | 5A6 | 04164 | BEAULIEU ALFRED, 4248 SKEENA ST, VANCOUVER, V5R 2L5 | B |
| FPHF | PIPER | J3C65 | 15517 | 3 | 02 | 7 | 2 | 1 | 1 | 1 | 081076 | | A691 | 04463 | GORDY MICHAEL, BOX 88, NORWICH, NOJ 1P0 | O |
| FPIJ | PIPER | PA22 | 22 8040 | 3 | 04 | 1 | 1 | 1 | 1 | 1 | 310876 | | 1A6 | 15163 | FLYING PIJEONS, 1142 REDLANDS RD, PENTICTON, V2A 1X4 | B |
| FPIR | FLY BABY | VCE 1 | | 1 | 01 | 1 | 1 | 6 | 2 | 10476 | | NIL | 042 | TIFFIN GRAHAM, RR7 SITE 2 BOX 47, CALGARY | A | |
| FPJA | CESSNA | 172D | 17250366 | 3 | 07 | 1 | 1 | 1 | 1 | 1 | 030177 | | 3A12 | 04363 | RADVILL FLYING SVC, BOX 536, RADVILLE, SOC 2G0 | S |
| FPJK | STINSON | 108 2 | 108 2950 | 3 | 06 | 1 | 1 | 1 | 1 | 1 | 120277 | | A767 | 09363 | CONNER GARY, BOX 1317, THE PAS, R9A 1L2 | M |
| FPJN | PIPER | PA18 | 18 5155 | 3 | 03 | 1 | 2 | 1 | 1 | 1 | 181176 | | 1A2 | 15264 | HUGHSON FARNS LTD, BOX 149, MILK RIVER | A |
| FPKJ | CESSNA | 185B | 185 0601 | 3 | 10 | 6 | 1 | 1 | 1 | 1 | 160976 | | 3A24 | 04163 | BURTON DAVID J & MINNIE M, 203-7 AVE N, PORT ALBERNI | B |
| FPLB | TAYLOR | J2 | 1110 | 3 | 02 | 6 | 1 | 6 | 2 | 2 | 240776 | | NIL | 04564 | GARAGE BUSSIERES, 290-2 E, BOX 760, LA SARRÉ JOZ 2M0 | Q |
| FPLD | PIPER | PA18 | 18 5923 | 3 | 04 | 1 | 1 | 1 | 1 | 1 | 080676 | | 1A2 | 15563 | LANGEVIN REAL, 508 LEVEILLE, TERREBONNE | Q |
| FPLT | SCHWEIZER | SGU222 | 154 | 3 | 01 | 1 | 2 | 0 | 1 | 2 | 260676 | | G18 | 466 | HURONIA SOARING ASSN, 435 HUGEL AVE, MIDLAND, L4R 1V4 | O |
| FPMF | PIETENPOL | 101MP | | 1 | 02 | 1 | 2 | 1 | 6 | 6 | 260776 | | NIL | 094 | JONES PATRICIA, 72 WEST DEANE PK DR, ISLINGTON | O |
| FPMU | BEECH | 23 | H 331 | 3 | 07 | 1 | 1 | 1 | 1 | 1 | 031275 | | A1CE | 15563 | LAVIGNE FRANCIS, 122 TACHEREAU E, ROUYN | Q |
| FPOC | BELL | 206B | 695 | 3 | 10 | 7 | 1 | 2 | 2 | 2 | 080277 | | H2SW | 28572 | SEPT ILES HELCPTR SVCS LTD, CP 844, SEPT ILES | Q |
| FPOD | BELL | 206B | 696 | 3 | 10 | 1 | 1 | 2 | 2 | 2 | 080277 | | H2SW | 28572 | SEPT ILES HELCPTR SVCS LTD, CP 844, SEPT ILES | Q |
| FPON | BELL | 206B | 751 | 3 | 10 | 7 | 1 | 2 | 2 | 2 | 030377 | | H2SW | 28472 | DOMINION-PEGASUS HELCPTR, BOX 340, KING CITY, LOG 1K0 | O |
| FPOZ | BEECH | 95A | TD 454 | 3 | 14 | 1 | 2 | 1 | 2 | 1 | 261176 | | 3A16 | 15472 | FOSTER CWD, 27 BLENCATHRA HILL RR2, GORMLEY, LOH 1G0 | O |
| FPPC | PIPER | PA23 | 27 2485 | 3 | 15 | 1 | 1 | 2 | 2 | 2 | 270576 | | 1A10 | 15463 | KENTING ACFT LTD, 380 HUNT CLUB RD, OTTAWA, K1G 3N3 | O |

| MARKING MARQUES | TYPE | MODEL | MODEL | MANUFACTURER'S NUMBER NUMERO DU CONSTRUCTEUR | COUNTRY OF MANUFACTURE PAYS DE CONSTRUCTION | GROSS WEIGHT POIDS BRUT | LAND - SEA - SO AQUA - TERRESTRE - ERIS | D. CRD. P. N. | J. SER. OU J. P. N. | NO. OF ENGINES MONT. DE MOTEURS | PURPOSE DESTINÉE A | CERT. OF AIRW. OR FLIGHT PERMIT VALID TO CERTIFICAT DE NAVIGABILITE OU PERMIS DE VOL VALABLE JUSQU'AU | REGISTRATION CANCELLED ANNULATION D'IMMATRICULATION | AIRCRAFT TYPE APPROVAL OR SPEC. TYPE D'APPROBATION OU DE SPECIFICATIONS | OWNER'S NAME AND ADDRESS NOM ET ADRESSE DU PROPRIÉTAIRE | | | | PROVINCE |
|--------------------|-------------|--------|----------|---|--|----------------------------|--|---|---------------------|------------------------------------|-----------------------|--|--|--|--|--------|---------|--------------------------------------|----------|
| | | | | | | | | | | | | | | | ENGINE MANUFACTURER CONSTRUCTEUR DU MOTEUR | REGION | AIRPORT | YEAR IMPORTED ANNÉE D'IMPORTATION | |
| FPPJ | CESSNA | 180B | 50382 | 3 09 7 1 1 1 | 020976 | 5A6 | 04363 | CAMERON HORACE R, FORT FRANCES PO, P9A 3M4 | Q | | | | | | | | | | |
| FPPS | CESSNA | 185C | 185 0704 | 3 10 7 1 1 1 | 190476 | 3A24 | 04164 | LITNOSKY VICTOR L, 205 N NICHOLSON, PRINCE GEORGE | B | | | | | | | | | | |
| FPOG | DEHAVILLAND | DHC 2 | 873 | 1 16 7 1 1 3 | 310177 | A22 | 165 | GOVT QUEBEC, MIN TRANS, ARPT QUE, STE-FOY G2E 3L9 | Q | | | | | | | | | | |
| FPQH | FAIRCHILD | F27F | 84 | 3 42 1 2 3 | 250376 | 7A1 | 21571 | GOVT QUEBEC, MIN TRANS, ARPT QUE, STE-FOY G2E 3L9 | Q | | | | | | | | | | |
| FPQR | BELL | 206B | 1263 | 3 10 7 1 3 | 240476 | H25H | 28574 | GOVT QUEBEC, MIN TRANS, ARPT QUE, STE-FOY G2E 3L9 | Q | | | | | | | | | | |
| FPQX | BELL | 206B | 1330 | 3 10 7 1 3 | 220576 | H25H | 28574 | GOVT QUEBEC, MIN TRANS, ARPT QUE, STE-FOY G2E 3L9 | Q | | | | | | | | | | |
| FPRC | AERONCA | 78CM | 7AC 5349 | 3 02 1 2 1 1 | 061076 | A759 | 04363 | KYNOCH JW, 468 JAMES ST S, THUNDER BAY, P7E 2V5 | Q | | | | | | | | | | |
| FPRU | PIPER | PA11 | 11 418 | 3 02 1 1 1 1 | 270776 | A691 | 04464 | ST GERMAIN PNT & STEEPLE JACK, CUMBERLAND BEACH | Q | | | | | | | | | | |
| FPRW | CESSNA | 172E | 17250796 | 3 07 1 1 1 2 | 160277 | 3A12 | 04463 | HALL B & MCGREGOR J, 242 BURTON RD, OAKVILLE, L6K 2K5 | Q | | | | | | | | | | |
| FPSK | CESSNA | 172C | 17249471 | 3 06 1 1 1 1 | 140976 | 3A12 | 04463 | DMSTEAD LH & FH, ERIE ST S, WHEATLEY, NOP 2P0 | Q | | | | | | | | | | |
| FPTD | PIPER | PA23 | 27 2483 | 3 15 1 1 2 2 | 200876 | 1A10 | 15563 | MONTREAL FLG CLUB, 5800 AIRPORT RD, ST HUBERT | Q | | | | | | | | | | |
| FPTV | CESSNA | 180G | 18051314 | 3 09 7 1 1 2 | 040776 | 5A6 | 04464 | ORILLIA AIR SERVICES LTD, BOX 626, ORILLIA, L3V 6K5 | Q | | | | | | | | | | |
| FPUC | CESSNA | 180G | 18051330 | 3 09 1 1 1 7 | 221176 | 5A6 | 04464 | MADDEN & COX LTD, 441 GLENDALE AVE, OSHAWA, L1J 3H9 | Q | | | | | | | | | | |
| FPUX | PIPER | PA23 | 27 2921 | 3 16 1 2 2 2 | 181176 | 1A10 | 15465 | TORONTO ARMS, BUTTONVILLE ARPT, BUTTONVILLE, L0H 1B0 | Q | | | | | | | | | | |
| FPVW | CESSNA | 180G | 18051403 | 3 09 1 1 2 2 | 091276 | 5A6 | 04164 | CANYON AIRWAYS LTD, BOX 4609, QUESNEL, V2J 3J8 | B | | | | | | | | | | |
| FPVY | CESSNA | 172E | 17251670 | 3 07 1 1 1 1 | 020776 | 3A12 | 04164 | BALLAM ROBERT B, 802 ANDERSON AVE S, PORT ALBERNI | B | | | | | | | | | | |
| FPWB | BOEING | 737275 | 20785 | 3 50 1 2 2 | PERMAN | A16WE | 36173 | PACIFIC WESTERN AIRLINES LTD, INTL ARPT, VANCOUVER | B | | | | | | | | | | |
| FPWC | BOEING | 737275 | 20142 | 3 50 1 2 2 | PERMAN | A16WE | 36170 | PACIFIC WESTERN AIRLINES LTD, INTL ARPT, VANCOUVER | B | | | | | | | | | | |
| FPWD | BOEING | 737275 | 19742 | 3 50 1 2 2 | PERMAN | A16WE | 36168 | PACIFIC WESTERN AIRLINES LTD, INTL ARPT, VANCOUVER | B | | | | | | | | | | |
| FPWE | BOEING | 737275 | 19743 | 3 50 1 2 2 | PERMAN | A16WE | 36169 | PACIFIC WESTERN AIRLINES LTD, INTL ARPT, VANCOUVER | B | | | | | | | | | | |
| FPWJ | BOEING | 707351 | 18746 | 3 54 1 4 2 | PERMAN | 4A26 | 36173 | PACIFIC WESTERN AIRLINES LTD, INTL ARPT, VANCOUVER | B | | | | | | | | | | |
| FPWM | BOEING | 737214 | 19921 | 3 50 1 2 2 | PERMAN | A16WE | 36169 | PACIFIC WESTERN AIRLINES LTD, INTL ARPT, VANCOUVER | B | | | | | | | | | | |
| FPWN | LOCKHEED | L382F | 4129 | 3 51 1 4 2 | PERMAN | A150 | 37175 | PACIFIC WESTERN AIRLINES LTD, INTL ARPT, VANCOUVER | B | | | | | | | | | | |
| FPWP | BOEING | 737275 | 20588 | 3 50 1 2 2 | PERMAN | A16WE | 36172 | PACIFIC WESTERN AIRLINES LTD, INTL ARPT, VANCOUVER | B | | | | | | | | | | |
| FPWR | LOCKHEED | L382E | 4355 | 3 51 1 4 2 | PERMAN | A150 | 37169 | PACIFIC WESTERN AIRLINES LTD, INTL ARPT, VANCOUVER | B | | | | | | | | | | |
| FPWS | CONVAIR | 640 | 441 | 3 45 1 2 2 | PERMAN | 5A6 | 21167 | PACIFIC WESTERN AIRLINES LTD, INTL ARPT, VANCOUVER | B | | | | | | | | | | |
| FPWV | BOEING | 707138 | 17696 | 3 53 1 4 2 | PERMAN | 4A21 | 36167 | PACIFIC WESTERN AIRLINES LTD, INTL ARPT, VANCOUVER | B | | | | | | | | | | |
| FPWX | LOCKHEED | L382E | 4361 | 3 51 1 4 2 | PERMAN | A150 | 37169 | PACIFIC WESTERN AIRLINES LTD, INTL ARPT, VANCOUVER | B | | | | | | | | | | |
| FPWY | CONVAIR | 640 | 108 | 3 45 1 2 2 | PERMAN | 5A6 | 21169 | PACIFIC WESTERN AIRLINES LTD, INTL ARPT, VANCOUVER | B | | | | | | | | | | |
| FPXB | BOEING | 72792C | 19174 | 3 51 1 3 2 | PERMAN | A3WE | 36172 | PACIFIC WESTERN AIRLINES LTD, INTL ARPT, VANCOUVER | B | | | | | | | | | | |
| FPXD | BOEING | 727171 | 19859 | 3 51 1 3 2 | PERMAN | A3WE | 36174 | PACIFIC WESTERN AIRLINES LTD, INTL ARPT, VANCOUVER | B | | | | | | | | | | |
| FPYA | PIPER | J3C65 | 22547 | 3 02 7 1 1 1 | 110776 | A691 | 04364 | SALE REPORTED/VENTE SIGNALÉE | Q | | | | | | | | | | |
| FPYP | AERONCA | 7EC | 7EC 53 | 3 03 7 1 1 1 | 290776 | A759 | 04564 | ROY REJEAN, RR6, JONQUIERE, G7X 7V6 | Q | | | | | | | | | | |
| FPYS | PIPER | J3C65 | 7494 | 3 02 7 2 1 1 | 280776 | A691 | 04364 | KARTTUNEN ARNE, 319 N COURT ST, THUNDER BAY | Q | | | | | | | | | | |
| FPZC | CESSNA | 180G | 18051383 | 3 09 6 1 1 1 | 081176 | 5A6 | 04464 | KÜHL JEROME A, BOX 338, HORNEPAYNE, POM 1Z0 | Q | | | | | | | | | | |
| FPZF | CHAMPION | 7GC8 | 7GC8 191 | 3 04 7 1 1 1 | 110277 | A759 | 15564 | HOULE CLAUDE, CP 448, MATAGAMI, JOY 2A0 | Q | | | | | | | | | | |
| FPZH | DEECH | V35 | D 8236 | 3 11 1 1 1 | 121276 | 3A15 | 04473 | VAILLANCOURT ROBERT, 609 HOWARD AVE, TIMMINS, P4N 5V7 | Q | | | | | | | | | | |
| FQBU | DEHAVILLAND | DHC 6 | 99 | 1 28 5 2 2 | 310376 | A82 | 512 | GATEWAY AVN LTD, HGR 11 INDL ARPT, EDMONTON, T5G 2Z3 | A | | | | | | | | | | |
| FQCT | CESSNA | 150H | 15067769 | 3 04 1 1 2 | 260976 | 3A19 | 04574 | STE-MARIE AIR, ARPT STE-MARIE, ST-JEROME, JOR 1A0 | Q | | | | | | | | | | |
| FQCV | ALOUETTE | SA318C | 2251 | 4 12 6 1 2 | 150177 | H74 | 52572 | LAC ST JEAN AVN, 9501 RYAN AVE, DORVAL, H9P 1A2 | Q | | | | | | | | | | |
| FQCW | ALOUETTE | SA318C | 2252 | 4 12 6 1 2 | 140177 | H74 | 52572 | LAC ST JEAN AVN, 9501 RYAN AVE, DORVAL, H9P 1A2 | Q | | | | | | | | | | |
| FQDN | CESSNA | 172K | 17258542 | 3 07 7 1 2 | 051276 | 3A12 | 15470 | LAKELAND AIRWAYS LTD, BOX 249, TEMAGAMI, POH 2H0 | Q | | | | | | | | | | |
| FQDY | CESSNA | 185B | 185 0514 | 3 10 6 1 2 | 170277 | 3A24 | 04569 | LETOURNAIR INC, 2025 RUE DE L'AEROPORT, BELOEIL | Q | | | | | | | | | | |
| FQEF | CESSNA | 172K | 17258595 | 3 07 1 1 1 | 150576 | 3A12 | 15570 | TECHNOCOLOUR CO. INC, ETAL, 2550 BATES RD, MONTREAL | Q | | | | | | | | | | |
| FQEI | DEHAVILLAND | DHC 3 | 397 | 1 21 1 1 2 | 050277 | A27 | 174 | BRADLEY AIR SVCS LTD, CARP ARPT, CARP, KOA 1L0 | Q | | | | | | | | | | |
| FQFG | BELL | 47G381 | 2828 | 3 09 1 1 2 | 270676 | 2H3 | 15269 | UNITED HELCPTRS, 206-2003 MCKNIGHT BLVD NE, CALGARY | A | | | | | | | | | | |
| FQFM | BELL | 47G382 | 6713 | 3 09 1 1 2 | 100976 | 2H3 | 15169 | NORTHERN MTN HELCPTRS, BOX 368, PR-GEORGE, V2L 4S2 | B | | | | | | | | | | |
| FQFQ | BELL | 47G382 | 6712 | 3 09 1 1 2 | 200776 | 2H3 | 15269 | TRANS. NORTH TURBO AIR 1971, BOX 4338, WHITEHORSE | Y | | | | | | | | | | |

| MARKING MARQUE | CAT. ASS. C-107-07100 | TYPE | MODEL | MANUFACTURER'S NUMBER NUMERO DU CONSTRUCTEUR | COUNTRY OF MANUFACTURE PAYS DE CONSTRUCTION | COSES VELOCIT POUS ANNEE | LAND - SEA - AIR ROUES - FLOTTEURS - SUS O. OR. P. N. | J. SER. OUV. / ET N N° DE MOTEUR | TYPE OF AIRCRAFT NATURE DE L'AVION | CERT. OF AIRW. OR FLIGHT PERMIT VALID TO | CERTIFICATE DE NAVIGABILITE OU PERMIS DE VOL VALABLE JUSQU'AU | REGISTRATION CANCELLED RADIATION DE L'IMMATRICULATION | AIRCRAFT TYPE APPROVAL OR SPECS. | TYPE D'APPROBATION OU DE SPECIFICATIONS | OWNER'S NAME AND ADDRESS NOM ET ADRESSE DU PROPRIETAIRE | PROVINCE |
|---------------------|-----------------------|--------|----------|---|--|-----------------------------|---|-------------------------------------|---------------------------------------|--|---|--|---|--|--|----------|
| FQFUCHAMPION | | 76CAA | 10 | | 9 | 04 | 1 | 1 | 1 | 170976 | | | A759 | 15169 | ALL-IN JAMES & DE WOLF JAMES, BOX 64, PRINCETON | B |
| FQFXPIPER | | PA18 | 18 8426 | | 9 | 05 | 7 | 1 | 1 | 160976 | | | LA2 | 15169 | FINLAY FOREST INDS LTD, BOX 250, MACKENZIE, VOJ. 2CO | B |
| FQGKCESSNA | | A185E | 185 1586 | | 9 | 11 | 6 | 1 | 1 | 011076 | | | 3A24 | 04269 | APEX BLD. RESOURCES LTD, AGRAMART. BLDG, CALGARY NE | A |
| FQGP2BELL | | 2068 | 487 | | 9 | 10 | 1 | 1 | 2 | 030277 | | | H2SW | 28270 | FRONTIER HELCPTRS LTD, BOX 10, WATSON LAKE, YOA 1CO | Y |
| FQGT2BELL | | 47G382 | 6701 | | 9 | 09 | 1 | 1 | 2 | 031276 | | | 2H3 | 15170 | VANCOUVER ISLAND HELCPTRS, BOX 2095, SIDNEY, V6L 3S6 | B |
| FQGWCESSNA | | 172E | 17251167 | | 9 | 07 | 1 | 1 | 1 | 120277 | | | 3A12 | 04170 | ELIASON BILL ROBERT, 661-17 ST. COURTENAY, V9N 1Z2 | B |
| FQHC1DEHAVILLAND | | DHC 6 | 21 | | 1 | 29 | 1 | 2 | 2 | 240976 | | | A82 | 51271 | NORTHWARD AIRLINES, 10240-124 ST. EDMONTON, T5N 3H6 | A |
| FQHF1DOUGLAS | | DC3C | 13392 | | 9 | 40 | 1 | 2 | 2 | 160976 | | | A669 | 19271 | NORTHWEST TERRITORIAL AIRWAYS, BOX 100, YELLOWKNIFE | A |
| FQHM1CESSNA | | A185E | 18501931 | | 9 | 11 | 1 | 1 | 1 | 240177 | | | 3A24 | 04371 | WALKER KEVIN P, WARTIME, SOL 3K0 | T |
| FQHN1CESSNA | | 150F | 15062477 | | 9 | 04 | 1 | 1 | 1 | 180776 | | | 3A19 | 04271 | PROCKIW JOHN, WARSPITE, TOA 3N0 | S |
| FQIO1CESSNA | | A185E | 185 1583 | | 9 | 11 | 7 | 1 | 2 | 280975 | | | 3A24 | 04269 | LA RONGE AVN SVCS LTD, HGR 3 INDL ARPT, EDMONTON | A |
| FQKK1MOONEY | | M20G | 680064 | | 3 | 08 | 1 | 1 | 1 | 120776 | | | 2A3 | 15571 | BASTIEN GEORGES, 11555 HOTEL DE VILLE, MONTREAL-NORD | Q |
| FQKM1MOONEY | | M20C | 3051 | | 9 | 08 | 1 | 1 | 1 | 131276 | | | 2A3 | 15571 | CARRIER RICHARD, 3771 DESCHAMPS, TROIS-RIVIERES | Q |
| FQKR1AERONCA | | 7AC | 7AC 5953 | | 9 | 02 | 1 | 1 | 1 | 180976 | | | A759 | 04572 | COUTURE GILLES, 30 SIMARD, ALMA | Q |
| FQKZ1CESSNA | | 180 | 32541 | | 9 | 09 | 7 | 1 | 1 | 190377 | | | 5A6 | 04572 | LECOI. RENE, 4515 DE LA FABRIQUE, VILLE DE LAVAL | Q |
| FQNF1BEECH | | 3NM | CA 212 | | 9 | 23 | 1 | 2 | 1 | 181276 | | | A100 | 16371 | HIGH LINE ELEC CO, BOX 727, PRINCE ALBERT, S6V 5S4 | S |
| FQMJ1CESSNA | | 150L | 15072803 | | 3 | 04 | 1 | 1 | 2 | 280177 | | | 3A19 | 04271 | HARDY B RUELLING RM & LM, BOX 5168, FORT MCMURRAY | A |
| FQMQ2ALOQUETTE | | SA318C | 2247 | | 4 | 12 | 1 | 1 | 2 | 180576 | | | H74 | 52272 | BUFFALO AIRWAYS LTD, BOX 168, FORT SMITH, XOE OPO | T |
| FQNV1CESSNA | | 180 | 30496 | | 3 | 08 | 1 | 1 | 1 | 020177 | | | 5A6 | 04271 | WESTOVER GARY G, DRAWER 6677, FT ST JOHN | B |
| FQSI1HAWKER SIDDELY | | DH125 | 25152 | | 2 | 39 | 1 | 2 | 1 | 131276 | | | A75 | 65467 | ONTARIO PAPER CO LTD, THOROLD | O |
| FQD12BELL | | 206B | 628 | | 3 | 10 | 6 | 1 | 1 | 060776 | | | H2SW | 28471 | FILL-R-UP LTD, 127 BESSBOROUGH DR, TORONTO, M4G 3J7 | O |
| FQPM1BRITTEN NORMAN | | BN2A7 | 241 | | 2 | 18 | 1 | 2 | 2 | 010277 | | | A92 | 15672 | AIR HALIFAX LTD, BOX 1555, HALIFAX, B3J 2Y3 | V |
| FQQF1DEHAVILLAND | | DHC 2 | 1667 | | 1 | 16 | 6 | 1 | 2 | 260776 | | | A22 | 161 | ISLAND AIRLINES, BOX 1510, CAMPBELL RIVER, V9W 5C8 | B |
| FQQV1PIPER | | PA11 | 11 810 | | 3 | 02 | 6 | 1 | 1 | 040676 | | | A691 | 04571 | LEGAULT LUCIEN, 1 HEMLOCK ST, AYLMER, J9H 3T8 | Q |
| FQRT1CESSNA | | 175A | 26369 | | 9 | 07 | 1 | 1 | 1 | 220776 | | | 3A17 | 04171 | HASSELL JAMES, 10853-129 ST, SURREY | B |
| FQRJ1MAULE | | M4210C | 1062C | | 3 | 06 | 6 | 1 | 1 | 090876 | | | 3A23 | 04271 | JET STEAM CLEANING, BOX 853, DRAYTON VALLEY, TOE 0M0 | A |
| FQTV1BEDE | | BD 4 | 294 | | 1 | 03 | 1 | 1 | 6 | 190676 | | | NIL | 152 | DUNINGTON STANLEY H, BOX 776, WAINWRIGHT | O |
| FQVX1PIPER | | PA11 | 11 1603 | | 3 | 02 | 6 | 1 | 1 | 270576 | | | A691 | 04472 | GAGNON LOUIS J, BOX 155, SAULT STE MARIE, P6A 5L6 | A |
| FQXF1CESSNA | | J206A | J2060577 | | 3 | 12 | 6 | 1 | 2 | 020776 | | | A4CE | 04571 | AMOS AVIATION LTD, BOX 124, AMOS, J9T 3A6 | Q |
| FQXJ1PIPER | | PA12 | 12 1903 | | 3 | 04 | 5 | 1 | 1 | 220876 | | | A780 | 15371 | WIDEEN EVERT, STUMP LAKE, SOJ 2S0 | S |
| FQXW1DEHAVILLAND | | DHC 6 | 121 | | 1 | 29 | 1 | 2 | 2 | 141176 | | | A82 | 51371 | CALM AIR LTD, BOX 818, LYNN LAKE, ROB 0W0 | M |
| FQYOLCESSNA | | 172K | 17257271 | | 3 | 07 | 1 | 1 | 2 | 041076 | | | 3A12 | 15571 | STE THERESE AVN INC, 115 MARIE-JOSEE, S-LOUIS-TER | O |
| FQZH1CESSNA | | 180 | 32119 | | 3 | 08 | 1 | 1 | 1 | 100976 | | | 5A6 | 04471 | EVANS GORDON, 1 LINCOLN CRESCENT, GUELPH, N1E 1Y7 | O |
| FQZM1PIPER | | PA28 | 87205022 | | 3 | 06 | 1 | 1 | 1 | 060676 | | | 2A13 | 15471 | CARRUTHERS GARY R, 3732 WYWOOD, MISSISSAUGA, L4T 2A20 | O |
| FRAD1STITS PLAYBOY | | | 5501 | | 1 | 01 | 1 | 2 | 1 | 080876 | | | NIL | 154 | SYMONS ROBERT C, RR6, WOODSTOCK, N4S 7W1 | O |
| FRAB1LAISTER KAUFFM | | LK10A | 84 | | 3 | 01 | 1 | 2 | 0 | 170576 | | | NIL | 457 | ZUPANCZ ATTILA, 709-375 BAY MILLS BLVD, AGINCOURT | O |
| FRBR1PIPER | | J4A | 4 1246 | | 9 | 02 | 1 | 1 | 1 | 270876 | | | NIL | 04559 | SZABAD STEVE, 195 ROWAN AVE, BEACONSFIELD, H9W 1J7 | Q |
| FRCL1BEECH | | 65 90 | LJ 33 | | 3 | 23 | 1 | 2 | 1 | 131176 | | | 3A20 | 51472 | CAMPEAU CORP LTD, 2932 BASE LINE RD, OTTAWA, K1N 8E9 | O |
| FRCT1WHITE HI-WING | | | 1 | | 1 | 01 | 1 | 2 | 1 | 080875 | | | NIL | 333 | STOESZ DENNIS, BOX 174, NIVERVILLE, ROA 1E0 | M |
| FRDX1PIPER | | J3 | 17579 | | 3 | 02 | 1 | 2 | 1 | 220776 | | | NIL | 04451 | TESORI ROBERT, 310-45 DRIFTWOOD AVE, DOWNSVIEW | O |
| FRFA1CHEROKEE | | 71 | | | 1 | 01 | 1 | 2 | 0 | 160876 | | | NIL | 4 | LOHR HANS JOHN, 1910 ALTONA RD, PICKERING, L1V 1M7 | O |
| FRGB1CESSNA | | 177RG | 77RG0301 | | 3 | 09 | 1 | 1 | 1 | 051276 | | | A20CE | 15272 | CLEARVIEW INDL ENTPRS, 404-1123-13 AVE, CALGARY | A |
| FRGC1CESSNA | | 150D | 15060392 | | 3 | 04 | 1 | 1 | 1 | 271076 | | | 3A19 | 04454 | BECKHAM LM, 178 LINCOLN RD, WATERLOO | O |
| FRHM1BEECH | | 95 | TD 239 | | 3 | 13 | 1 | 1 | 2 | 180277 | | | 3A16 | 15254 | TRANS NORTH TURBO AIR 1971, BOX 4338, WHITEHORSE | Y |
| FRIJ1PIPER | | PA22 | 22 6134 | | 3 | 05 | 1 | 1 | 1 | 281076 | | | 1A6 | 15454 | MOGENSEN HANS F, 1130 O'RAE AVE, SARNIA, NTS 3G9 | O |
| FRIR1CESSNA | | 172E | 17251288 | | 3 | 07 | 1 | 1 | 1 | 171076 | | | 3A12 | 04554 | GOULET RONALD, 17 JOLY, PTE GATINEAU, J8T 2X1 | O |
| FRIT1BELL | | 47J2 | 2626 | | 3 | 09 | 1 | 1 | 2 | 270576 | | | 2H1 | 15454 | DOUGHTY DT, ONT HELCPTR SVC, RR3, LAKEFIELD K0L 2H0 | Q |
| FRIX1CESSNA | | 180G | 18051423 | | 3 | 09 | 6 | 1 | 1 | 140576 | | | 5A6 | 04554 | GAUTHIER PIERRE PAUL, 190 RUE SMITH, SEPT ILES | O |

| REGISTRATION NUMBER CATALOG - CAT. NO. | TYPE | MODEL | MANUFACTURER'S NUMBER | COUNTRY OF MANUFACTURE PAYS DE CONSTRUCTION | GROSS WEIGHT POIDS BRUT | LAND - SEA - AIR L. M. - M. - A. | R. OR D. P. N. | NO. OF ENGINES NOMBRE DE MOTEURS | TYPE OF PROPULSION | CERTIFICATE DE NAVIGABILITE OU PERMIS DE VOL VALABLE JUSQU'AU | REGISTRATION CANCELLED NUMERATION ANNULEE | AIRCRAFT TYPE APPROVAL OR SPEC. | OWNER'S NAME AND ADDRESS NOM ET ADRESSE DU PROPRIETAIRE | PROVINCE |
|--|----------|----------|------------------------|--|----------------------------|-------------------------------------|----------------|---|-----------------------|---|--|---|--|----------|
| | | MODELE | NUMERO DU CONSTRUCTEUR | | | | | | | | | TYPE D'APPROBATION OU DE SPECIFICATIONS | | |
| FSH11PIPER | PA28 | 28 2366 | 3 06 1 | 1 1 | 200576 | 2A13 | 15165 | CROTEAU GEORGE O, ETAL, 3536 HAMMOND BAY, NANATMO | B | | | | | |
| FSH11CESSNA | 310 | 35324 | 3 15 1 | 2 2 | 140676 | 3A10 | 04556 | AERO CLUB DE SOREL LTEE, CP 142, SOREL, J3P 5N6 | Q | | | | | |
| FSJD2BELL | 47G4 | 3350 | 3 09 6 | 1 2 | 210576 | 2H3 | 15465 | DOMINION-PEGASUS HELCPTR, BOX 340, KING CITY, LOG 1K0 | Q | | | | | |
| FSJE2BELL | 47G4 | 3356 | 3 09 6 | 1 1 | 130377 | 2H3 | 15665 | LOGAN BROS DIAMOND DRILLING, MIDDLE MUSQUODOBOIT | V | | | | | |
| FSJF2BELL | 47G4 | 3359 | 3 09 6 | 1 2 | 280576 | 2H3 | 15465 | GRT LAKE HELCPTR, 439 QUEENS QUAY W, TORONTO, M5V 1A2 | Q | | | | | |
| FSKA1BEECH | A23 | M-761 | 3 07 1 | 1 1 | 040775 | A1CE | 04665 | BERNIER SERGE, BOX 1429, SUSSEX | K | | | | | |
| FSK11PIPER | PA23 | 27 2881 | 3 16 1 | 2 2 | 111176 | 1A10 | 15265 | GATEWAY AVN LTD, HGR 11 INDL ARPT, EDMONTON, T5G 2Z3 | A | | | | | |
| FSK21DEHAVILLAND | DHC 2 | 1594 | 1 16 7 | 1 2 | 271076 | A22 | 165 | HULL AIR SVCS LTD, BOX 103, MASSON, JOX 2H0 | Q | | | | | |
| FSLB1CESSNA | 180H | 18051549 | 3 09 6 | 1 2 | 061276 | 5A6 | 04165 | NORTH COAST AIR SVCS LTD, BOX 610, PRINCE RUPERT | B | | | | | |
| FSLC1CESSNA | 310J | 310J0133 | 3 16 1 | 2 2 | 100676 | 3A10 | 04465 | AIR-DALE LTD, BOX 416, SAULT STE MARIE, P6A 5M1 | O | | | | | |
| FSLJ1CESSNA | 180H | 18051561 | 3 09 7 | 1 1 | 300876 | 5A6 | 04365 | CONTINENTAL MISSION, BOX 322 STN C, WINNIPEG, R3M 3S7 | M | | | | | |
| FSLL1CESSNA | 180H | 18051564 | 3 09 7 | 1 2 | 100676 | 5A6 | 04365 | MIDGETT JF, (C&M ARWYS), BOX 86, BUFFALO-NAR, SOM OJ0 | S | | | | | |
| FSLQ1MOONEY | M20C | 2561 | 3 08 1 | 1 1 | 030776 | 2A3 | 15471 | RICHARDSON C HARRY, 947 HEDGE, MISSISSAUGA, L4Y 1E9 | O | | | | | |
| FSMM1PIPER | J3C65 | 20396 | 3 02 5 | 1 2 | 281176 | A691 | 04365 | SLATE FALLS AIRWAYS LTD, BOX 188, SIOUX LOOKOUT | O | | | | | |
| FSNC1AERO COMMANDER | 580E | 798 55 | 3 20 1 | 2 2 | 240676 | 2A4 | 15165 | HARRISON AIRWAYS, 479 BELL IRVING, VANCOUVER INTL S | B | | | | | |
| FSNG1LAKE | LA-4 | 313 | 3 07 4 | 1 1 | 151275 | 1A13 | 15165 | VANCOUVER ISLAND CHIP SUPPLY LTD, RR2, LADYSMITH | B | | | | | |
| FSNS1SCHWEIZER | SGS13485 | | 3 01 1 | 0 1 | 150676 | G3EA | 474 | ROSS WALTER C, 350 BALMORAL DR, BRAMALEA | O | | | | | |
| FSNU1PIPER | PA28 | 28 21208 | 3 06 1 | 1 1 | 010377 | 2A13 | 15474 | CASTLE JOHN D, 204-22 CLOSE AVE, TORONTO | O | | | | | |
| FSNW1PIPER | PA30 | 30 20 | 3 12 1 | 2 2 | 271276 | A1EA | 15473 | FLIGHTEXEC LTD, 750 CRUMLIN RD, LONDON | O | | | | | |
| FSNY1WITTMAN | W-8 | 355 | 1 02 1 | 1 6 | 220476 | NIL | 044 | LAMPORT DALE, BOX 8, CREDITON | O | | | | | |
| FSNZ1KRUG | KW-45 | 1 | 1 01 1 | 0 6 | 300475 | NIL | 4 | KRUG WILLIBALD, RR4, BRAMPTON | O | | | | | |
| FSOC1PIPER | PA23 | 23 1482 | 3 13 1 | 2 1 | 100576 | 1A10 | 15458 | SIMCOE AVIATION LTD, BOX 955, DRILLIA, L3V 6K8 | O | | | | | |
| FSOK1PIPER | PA28 | 28 2743 | 3 07 1 | 1 1 | 050676 | 2A13 | 15465 | PINTO RICARDO, 18 TETBURY CRES, DON MILLS, M3A 3G3 | O | | | | | |
| FSOL1CHAMPION | 7GCAA | 7GCAA-19 | 3 04 1 | 1 1 | 251176 | A759 | 15465 | MCCALLUM CAROL E, 624-265 CASSANDRA BLVD, DON MILLS | O | | | | | |
| FSOO1FOUND BROS | FA2C | 21 | 1 09 7 | 1 2 | 1A0275 | A67 | 155 | AIR ALMA INC, BOX 577, ALMA, G8B 5W1 | Q | | | | | |
| FSPP1PIPER | PA18 | 18 8240 | 3 04 7 | 1 1 | 290477 | 1A2 | 15165 | SALE REPORTED/VENTE SIGNALEE | B | | | | | |
| FSQF1CESSNA | 172F | 17253167 | 3 07 1 | 1 1 | 280576 | 3A12 | 04465 | FLETCHER ROBERT, ETAL, BOX 748, PORT ELGIN NOH 2C0 | O | | | | | |
| FSQV1CESSNA | 185D | 185 0944 | 3 10 6 | 1 1 | 050576 | 3A24 | 04465 | DICKSON, EJ, 11 DOUGLAS CRES, TORONTO, M4W 2E6 | O | | | | | |
| FSRG1AERO COMMANDER | 580F | 1163 86 | 3 21 1 | 2 2 | 010477 | 2A4 | 15566 | AERO PHOTO 1961 INC, 1975 CHAREST BLVD W, ST FOY | Q | | | | | |
| FSRU1PIPER | PA12 | 12 3904 | 3 04 7 | 1 1 | 020576 | A780 | 15265 | LALONDE DONALD J, 807-10025-115 ST, EDMONTON, T5K 1S9 | A | | | | | |
| FSRV1CAVALIER | SA102 | 386 110 | 1 03 1 | 1 6 | 061076 | NIL | 043 | WOODWARD EB, BOX 28, CUT KNIFE, SOM ONO | S | | | | | |
| FSSD1CESSNA | 172G | 17253658 | 3 07 1 | 1 2 | 200976 | 3A12 | 04665 | MONCTON FLYING CLUB, BOX 341, MONCTON, E1C 8L4 | K | | | | | |
| FSSM1CESSNA | 150F | 15061790 | 3 04 1 | 1 1 | 041176 | 3A19 | 04465 | HAFEMANN ERIC, BOX 790 MARSLAND CENTRE, WATERLOO | O | | | | | |
| FSSX1CESSNA | A185E | 185 0992 | 3 11 7 | 1 2 | 051176 | 3A24 | 04566 | NORTHERN WINGS LTD, BOX 2012, SEPT-ILES, G4R 4K2 | Q | | | | | |
| FSSZ1CESSNA | A185E | 185 0993 | 3 11 6 | 1 2 | 170676 | 3A24 | 04470 | GEORGIAN BAY ARWYS, 55 GRT N RD, PARRY SOUND, P2A 2N9 | O | | | | | |
| FSUV1PIPER | J3C65 | 19659 | 3 02 1 | 1 1 | 081176 | A691 | 04465 | SPENCE ROBERT & SAYLOR GORDON, RR2, MURKIRK, NOL 1X0 | O | | | | | |
| FSUZ1AERONCA | 11CC | 11CC 229 | 3 03 7 | 1 1 | 130576 | A796 | 04465 | PEARSE JAMES H, PRINCE ALBERT PO, LOB 1P0 | O | | | | | |
| FSVX1AERONCA | 7AC | 7AC 2016 | 3 02 1 | 1 1 | 221076 | A759 | 04465 | MOWAT WM K & PACKHAM CRAIG, RR3, BEAMSVILLE, LOR 1B0 | O | | | | | |
| FSWA1PIPER | J3C65 | 19692 | 3 02 1 | 1 1 | 280876 | A691 | 04365 | DAYNEKA STEPHEN, BOX 407, RED LAKE, POV 2M0 | O | | | | | |
| FSWE2BELL | 47G4 | 3374 | 3 09 6 | 1 2 | 120276 | 2H3 | 15465 | CANADORE COLLEGE, BOX 5001, NORTH BAY, P1B 8K9 | O | | | | | |
| FSWV1CESSNA | 180H | 18051535 | 3 09 5 | 1 1 | 030476 | 5A6 | 04165 | MILNER BRITISH CAR SPCLT, 1523-3 AVE W, VANCOUVER | B | | | | | |
| FSXK1CESSNA | 180H | 18051622 | 3 09 6 | 1 1 | 070676 | 5A6 | 04465 | HOBBS HARVEY, 174 MCGREGOR AVE, SAULT STE MARIE | O | | | | | |
| FSXV1CESSNA | 150F | 15062262 | 3 04 1 | 1 1 | 230876 | 3A19 | 04465 | BELL RONALD I, RRI, COTTAM, NOR 1B0 | O | | | | | |
| FSXW1CESSNA | 150F | 15062202 | 3 04 1 | 1 1 | 080277 | 3A19 | 04265 | SUNSTRUM JAMES A, BOX 35, CESSFORD, TOJ 0P0 | A | | | | | |
| FSYN2HUGHES | 269B | 125 0225 | 3 04 6 | 1 1 | 060574 | 4H12 | 15566 | PERRON MARC, 8113 DES HETRES BLVD, SHAWINIGAN E | Q | | | | | |
| FSZK1CESSNA | 172G | 17253882 | 3 07 1 | 1 1 | 040476 | 3A12 | 04365 | O'NEIL RONALD A, MINE CENTRE, POW 1H0 | O | | | | | |
| FSZN1CESSNA | 150F | 15062314 | 3 04 1 | 1 1 | 301176 | 3A19 | 04465 | SPEERS DW & CARTER KG, 218 DUNDAS ST, KITCHENER | O | | | | | |
| FSZU1CESSNA | A185E | 185 0996 | 3 11 6 | 1 2 | 110776 | 3A24 | 04566 | NORTHERN WINGS LTD, BOX 2012, SEPT-ILES, G4R 4K2 | Q | | | | | |

| MARQUES MARKETS | CATALOGUE CATA. NO. COL. D'AZERO | TYPE | MODEL | MANUFACTURER'S NUMBER NUMERO DU CONSTRUCTEUR | COUNTRY OF MANUFACTURE PAYS DE CONSTRUCTION | GROSS WEIGHT POIDS BRUT | LANDING GEAR AUGES - SCHEMATA - SECS D'UN GEAR | NO. OF ENGINES NOMBRE DE MOTEURS | CERT. OF AIRW. OR PERMIT VALID TO CERTIFICAT DE NAVIGABILITE OU PERMIS DE VOL VALABLE JUSQU'AU | REGISTRATION CANCELLED ANNULATION PERMIS | AIRCRAFT TYPE APPROVAL OR SPEC. TYPE D'APPROBATION OU DE SPECIFICATIONS | ENGINE MANUFACTURER CONSTRUCTEUR DU MOTEUR | YEAR BUILT ANNEE D'IMMATRICULATION | OWNER'S NAME AND ADDRESS NOM ET ADRESSE DU PROPRIETAIRE | PROVINCE |
|--------------------|-------------------------------------|--------|----------|---|--|----------------------------|--|-------------------------------------|---|---|--|---|---|--|----------|
| | | | | | | | | | | | | | | | |
| FTAM1 | NIHON | YS11A | 2073 | 4 45 1 | 2 2 | 031076 | | | | | A95 | 21368 | TRANSAIR LTD, INTL ARPT, WINNIPEG, R3J 0H7 | M | |
| FTAU1 | DOUGLAS | DC3C | 11877 | 3 40 5 1 | 2 2 | 250676 | | | | | A669 | 19359 | LAMBAIR LTD, BOX 808, THE PAS, R9A 1K8 | M | |
| FTBB1 | AERONCA | 7AC | 7AC 4224 | 3 02 1 | 1 1 | 250976 | | | | | A759 | 04365 | SLAWINSKY JOSEPH, RRI, BRANDON, R7A 5Y1 | B | |
| FTCQ2 | BELL | 212 | 30576 | 3 28 6 | 2 2 | 010976 | | | | | H4SW | 51173 | OKANAGAN HELCPT, 439 AGAR DR, INTL ARPT, S, VANCOUVER | B | |
| FTDL1 | AERONCA | 11AC | 11AC 608 | 3 02 1 | 1 1 | 211076 | | | | | A761 | 04472 | TAYLOR LEN W, RRI, SCHOMBERG, LOG 1T0 | Q | |
| FTEEL | CESSNA | L77 | 17700424 | 3 07 1 | 1 2 | 080476 | | | | | A13CE | 15572 | B H AVIATION LTEE, CP 224, VICTORIAVILLE, G6P 6S8 | Q | |
| FTEGI | PIPER | PA30 | 30 450 | 3 12 1 | 2 2 | 040776 | | | | | A1EA | 15572 | RICHEL AIR LIMITED, CP 505, ST JEAN, J3B 6Z8 | Q | |
| FTEQL | CESSNA | L50L | 15073217 | 3 04 1 | 1 2 | 170876 | | | | | 3A19 | 04573 | ST MAURICE AERO CLUB INC, BOX 1475, TROIS RIVIERES | Q | |
| FTFE1 | CESSNA | 120 | 12131 | 3 03 1 | 1 1 | 130676 | | | | | A768 | 04272 | DAHLEN ART, 6309-448 AVE, CAMROSE, T4V 0B7 | Q | |
| FTFY1 | PIPER | PA28 | 28 25426 | 3 06 1 | 1 1 | 070576 | | | | | 2A13 | 15372 | TORWALT FARMS LTD, BOX 219, JANSEN, SOK 280 | A | |
| FTGA1 | CESSNA | 305A | 23472 | 3 06 1 | 1 1 | 150576 | | | | | 5A5 | 044 | AIR CADET LEAGUE CAN, 424 METCALFE, OTTAWA, K2P 2C3 | O | |
| FTGC1 | CESSNA | 305A | 23475 | 3 06 1 | 1 1 | 120876 | | | | | 5A5 | 045 | AIR CADET LEAGUE CAN, 5726 SHERBROOKE W, MONTREAL | Q | |
| FTGE1 | CESSNA | 305A | 23477 | 3 06 1 | 1 1 | 050676 | | | | | 5A5 | 04273 | SALE REPORTED/VENTE SIGNEE | M | |
| FTGK1 | CESSNA | 305A | 23485 | 3 06 1 | 1 1 | 050676 | | | | | 5A5 | 04273 | DUFMER AVIATION LTD, BOX 1016, MEDICINE HAT, T1A 7H1 | A | |
| FTGL1 | CESSNA | 305A | 23486 | 3 06 1 | 1 1 | 180376 | | | | | 5A5 | 045 | AIR CADET LEAGUE CAN, 5726 SHERBROOKE W, MONTREAL | Q | |
| FTGO1 | CESSNA | 305C | 24607 | 3 07 1 | 1 1 | 310775 | | | | | 5A5 | 043 | AIR CADET LEAGUE CAN, 5726 SHERBROOKE W, MONTREAL | Q | |
| FTGT1 | CESSNA | 182F | 18254746 | 3 09 1 | 1 1 | 130676 | | | | | 3A13 | 045 | AIR CADET LEAGUE CAN, 5726 SHERBROOKE W, MONTREAL | Q | |
| FTIDI | DISCOUNT | 757 | 384 | 2 46 1 1 | 4 8 | 290476 | | | | | A31 | 21559 | PRATT & WHITNEY ACFT LTD, BOX 10, LONGUEUIL, J4H 3M2 | Q | |
| FTIPI | DOUGLAS | DC8 63 | 46100 | 3 54 1 | 4 2 | PERMAN | | | | | 4A25 | 36569 | AIR CANADA, PLACE VILLE MARIE, MONTREAL, H3B 3P7 | Q | |
| FTIQ1 | DOUGLAS | DC8 63 | 46123 | 3 54 1 | 4 2 | PERMAN | | | | | 4A25 | 36569 | AIR CANADA, PLACE VILLE MARIE, MONTREAL, H3B 3P7 | Q | |
| FTJL1 | DOUGLAS | DC8F54 | 45640 | 3 54 1 1 | 4 2 | PERMAN | | | | | 4A25 | 36563 | AIR CANADA, PLACE VILLE MARIE, MONTREAL, H3B 3P7 | Q | |
| FTKE1 | CESSNA | 140 | 14147 | 3 03 1 | 1 1 | 290576 | | | | | A768 | 04273 | MARTIN CLARENCE GR, BOX 893, ATHABASCA, T0G 0B0 | A | |
| FTKH2 | ALOUETTE III | SA3168 | 1659 | 4 15 1 | 2 2 | 290576 | | | | | H72 | 31272 | CANWEST AVN LTD, 3444 BULYEA CRES NW, CALGARY | A | |
| FTMGI | DOUGLAS | DC9 32 | 47340 | 3 50 1 | 2 2 | PERMAN | | | | | A6WE | 36568 | AIR CANADA, PLACE VILLE MARIE, MONTREAL, H3B 3P7 | Q | |
| FTMHI | DOUGLAS | DC9 32 | 47341 | 3 50 1 | 2 2 | PERMAN | | | | | A6WE | 36568 | AIR CANADA, PLACE VILLE MARIE, MONTREAL, H3B 3P7 | Q | |
| FTMIL | DOUGLAS | DC9 32 | 47342 | 3 50 1 | 2 2 | PERMAN | | | | | A6WE | 36568 | AIR CANADA, PLACE VILLE MARIE, MONTREAL, H3B 3P7 | Q | |
| FTMJ1 | DOUGLAS | DC9 32 | 47348 | 3 50 1 | 2 2 | PERMAN | | | | | A6WE | 36568 | AIR CANADA, PLACE VILLE MARIE, MONTREAL, H3B 3P7 | Q | |
| FTMK1 | DOUGLAS | DC9 32 | 47349 | 3 50 1 | 2 2 | PERMAN | | | | | A6WE | 36568 | AIR CANADA, PLACE VILLE MARIE, MONTREAL, H3B 3P7 | Q | |
| FTML1 | DOUGLAS | DC9 32 | 47350 | 3 50 1 | 2 2 | PERMAN | | | | | A6WE | 36568 | AIR CANADA, PLACE VILLE MARIE, MONTREAL, H3B 3P7 | Q | |
| FTMM1 | DOUGLAS | DC9 32 | 47611 | 3 50 1 | 2 2 | PERMAN | | | | | A6WE | 36574 | AIR CANADA, PLACE VILLE MARIE, MONTREAL, H3B 3P7 | Q | |
| FTMZ1 | DOUGLAS | DC9 32 | 47598 | 3 50 1 | 2 2 | PERMAN | | | | | A6WE | 36574 | AIR CANADA, PLACE VILLE MARIE, MONTREAL, H3B 3P7 | Q | |
| FTOEL | BOEING | 747133 | 20881 | 3 54 1 | 4 2 | PERMAN | | | | | A20WE | 36574 | AIR CANADA, PLACE VILLE MARIE, MONTREAL, H3B 3P7 | Q | |
| FTPE2 | BELL | 206B | 645 | 3 10 1 | 1 2 | 080377 | | | | | H2SW | 28572 | HELI VOYAGEUR LTEE, CP 1330, VAL D'OR, J9P 4P8 | Q | |
| FTPP2 | BELL | 206B | 463 | 3 10 1 | 1 2 | 100377 | | | | | H2SW | 28572 | NORTHERN WINGS HELCPTRS, 9729 RYAN, DORVAL, H9P 1A2 | Q | |
| FTQH1 | CESSNA | 185 | 185 0189 | 3 10 1 | 1 2 | 180276 | | | | | 3A24 | 04270 | RAM AIR CHARTER LTD, BOX 1530, INUVIK, X0E 0T0 | T | |
| FTSPI | CHAMPION | 7GC8C | 202 70 | 3 04 1 | 1 1 | 270376 | | | | | A759 | 15169 | BRINKMAN ED, 491 NADEAU ST, QUESNEL, V2J 2Z8 | B | |
| FTTU2 | BELL | 206A | 275 | 3 09 1 | 1 2 | 170576 | | | | | H2SW | 28272 | SHIRLEY HELCPTRS, HGR 3 INDL ARPT, EDMONTON, T5G 2Z3 | A | |
| FTTW1 | CESSNA | L50L | 15074293 | 3 04 1 | 1 2 | 010277 | | | | | 3A19 | 04273 | EDMONTON FLG CLUB, HGR 8 MUN ARPT, EDMONTON, T5G 2Z3 | A | |
| FTUA2 | HUGHES | 369HS | 1090206S | 3 08 5 | 1 2 | 101076 | | | | | H3WE | 28570 | NORTHERN WINGS HELCPTRS, 9729 RYAN, DORVAL, H9P 1A2 | Q | |
| FTUJ2 | HUGHES | 369HE | 1090202E | 3 08 1 | 1 2 | 210876 | | | | | H3WE | 28470 | GRT LAKE HELCPT, 439 QUEENS QUAY W, TORONTO, M5V 1A2 | Q | |
| FTUO2 | ALOUETTE | SA318C | 2045 | 4 12 1 | 1 2 | 281176 | | | | | H74 | 52570 | LAC ST JEAN AVN, 9501 RYAN AVE, DORVAL, H9P 1A2 | Q | |
| FTVXI | PIPER | PA28 | 37225304 | 3 06 1 | 1 1 | 300876 | | | | | 2A13 | 15472 | HINTZ WALTER, 65 NORTH PARK DR, OTTAWA | O | |
| FTWL1 | CESSNA | 182H | 18256396 | 3 09 1 | 1 1 | 171176 | | | | | 3A13 | 04471 | BRITTAN C & RICHARDS G, 85 VANIER DR, CHATHAM | O | |
| FTWP1 | CESSNA | 180H | 18052246 | 3 09 6 | 2 3 | 240377 | | | | | 5A6 | 04172 | ISLAND AIRLINES, BOX 1510, CAMPBELL RIVER, V9W 5C8 | B | |
| FTXB1 | CANADAIR | CL215 | 1007 | 1 43 4 | 2 3 | 110676 | | | | | A86 | 265 | GOVT QUEBEC, MIN TRANS, ARPT QUE, STE-FOY G2E 3L9 | Q | |
| FTXR2 | HUGHES | 369HS | 200202S | 3 08 1 | 1 2 | 260676 | | | | | H3WE | 28470 | VIKING HELCPTRS LTD, BOX 5104 STN F, OTTAWA, K2C 3H4 | O | |
| FTXS1 | SMITH MINIPLNE | DSA 1 | DAM 1 | 1 01 1 | 1 6 | 080976 | | | | | NIL | 155 | MACKIE DANIEL A, C/O COOPER AVN, BOX 54, ST LAZARE | Q | |
| FTXUL | CESSNA | L50H | 15067246 | 3 04 1 | 1 1 | 090676 | | | | | 3A19 | 04570 | GIRARD MICHEL & BERNARD, 15 ST LAMBERT, STE-THERESE | Q | |

| MARKING MARQUES | TYPE | MODEL | MANUFACTURE NUMBER | NUMBER OF CONSTRUCTION | COUNTY OF CONSTRUCTION | GROSS WEIGHT POIDS BRUT | LENGTH - SEAT - SEAT ADJUSTABLE SEAT LONGUEUR - SEAT - SEAT ADJUSTABLE SEAT | WING SPAN ENvergure | HEIGHT HAUTEUR | CERTIFICATE OF NAVIGABILITY OU PERMIS DE VOL VALABLE JUSQU'AU | REGISTRATION CANCELLED ANNULÉ PAR LE BUREAU | AIRCRAFT TYPE APPROVAL OR SPEC. | ENGINE MANUFACTURER CONSTRUCTEUR DU MOTEUR | REGION RÉGION | OWNER'S NAME AND ADDRESS NOM ET ADRESSE DU PROPRIÉTAIRE | PROVINCE |
|--------------------|-------------|--------|------------------------|---|------------------------|----------------------------|--|------------------------|-------------------|---|--|--|---|------------------|--|----------|
| | | MODELE | NUMÉRO DE CONSTRUCTION | TYPE D'APPROBATION OU DE SPECIFICATIONS | | | | | | | | AMÉRIQUE D'ORIENT | | | | |
| FTZE | CESSNA | 172 | 29182 | 3 | 06 | 1 | 1 | 1 | 1 | 220476 | | 3A12 | 042369 | | MEDERNACH LOUIS J, BOX 381, CUDWORTH, SOK 180 | S |
| FTZM | PIPER | PA31 | 31 522 | 3 | 18 | 1 | 2 | 2 | 2 | 020477 | | A8EA | 153669 | | RAYS FLYING SERVICE LTD, BOX 181, SASKATOON, S7K 3K4 | S |
| FTZX | PIPER | J3C65 | 16766 | 3 | 02 | 7 | 1 | 1 | 1 | 260576 | | A691 | 043770 | | AMORDE WM & THORPE N, BOX 644, FORT FRANCES, P9A 3M9 | O |
| FUBQ | BEECH | LD 275 | 65B80 | 3 | 23 | 1 | 2 | 2 | 2 | 281276 | | 3A20 | 154665 | | COLLINGWOOD AIR SVCS, BOX 246, COLLINGWOOD, L9Y 3Z5 | O |
| FUCM | PIPER | PA25 | 25 3941 | 3 | 09 | 1 | 1 | 5 | 5 | 260576 | | 2A10 | 154668 | | NORFOLK AERIAL SPRAYING LTD, RR7, SIMCOE, N3Y 4K6 | O |
| FUCT | PIPER | PA18 | 18 8377 | 3 | 04 | 7 | 1 | 1 | 1 | 300975 | | 1A2 | 155666 | | POIRIER DONALD, 47 RUE DU PARC, TOURNAI | Q |
| FUDS | CESSNA | 150F | 15062711 | 3 | 04 | 1 | 1 | 1 | 1 | 010576 | | 3A19 | 045665 | | FLEURY JACQUES, RR3, WARWICK | Q |
| FUGM | MARANDA ANF | S14 | 130 | 1 | 03 | 1 | 1 | 6 | 6 | 190476 | | NIL | 151 | | COULTER DONALD M, 405-6046 CANADA AVE, DUNCAN | B |
| FUGI | CESSNA | 180H | 18051682 | 3 | 09 | 7 | 1 | 2 | 2 | 200277 | | 5A6 | 042666 | | OGILVIE PETER R, SLAVE AIR SVCS, BOX 262, PINE POINT | T |
| FUGV | CESSNA | 185E | 185 0995 | 3 | 11 | 6 | 1 | 2 | 2 | 250676 | | 3A24 | 041666 | | 108 MILE AIRWAYS LTD, RR1, 100 MILE HOUSE, V0K 2E0 | B |
| FUHA | CESSNA | TU206A | U2060553 | 3 | 12 | 5 | 1 | 2 | 2 | 280676 | | A4CE | 042666 | | TERR AIR LTD, (TERRITORIAL AIRWAYS), ROSS RIVER | Y |
| FUHQ | CESSNA | 172G | 17254347 | 3 | 07 | 1 | 1 | 1 | 1 | 061275 | | 3A12 | 044666 | | U-CAN FLY INCORPORATED, 545 ADEVON, LONDON, N6H 3L5 | Q |
| FUHI | CESSNA | 150F | 15063510 | 3 | 04 | 1 | 1 | 1 | 1 | 190377 | | 3A19 | 041666 | | HARRISON AIRWAYS, 479 BELL IRVING, VANCOUVER INTL S | B |
| FUIB | CESSNA | 172G | 17254497 | 3 | 07 | 1 | 1 | 1 | 1 | 070576 | | 3A12 | 044666 | | BANCROFT FLYING CLUB INC, BANCROFT, KOL 1C0 | O |
| FUIG | CESSNA | 180H | 18051745 | 3 | 09 | 7 | 1 | 2 | 2 | 230676 | | 5A6 | 041666 | | TRANS PROVINCIAL AIRLINES LTD, BOX 310, TERRACE | B |
| FUIJ | CESSNA | 172G | 17254460 | 3 | 07 | 1 | 1 | 1 | 1 | 100476 | | 3A12 | 044666 | | STAINES ALLAN, 7 BAINTREE CRT W, DOWNSVIEW, M3H 3X7 | O |
| FUAJ | HUGHES | 269A | 82 0127 | 3 | 04 | 1 | 1 | 1 | 1 | 201076 | | 4H12 | 152666 | | GOUIN ROBERT, 103-11810-124 ST, EDMONTON, T5L 0M3 | A |
| FULN | PIPER | PA30 | 30 1162 | 3 | 12 | 1 | 2 | 1 | 1 | 221176 | | A1EA | 154666 | | KING AVIATION LTD, 75 SELBY RD, BRAMPTON | O |
| FULX | BEECH | 95C55 | TE 147 | 3 | 16 | 1 | 2 | 2 | 2 | 161276 | | 3A16 | 042666 | | ANGUS AVIATION LTD, 11930-109 ST, EDMONTON | A |
| FUMY | PIPER | PA28 | 28 118 | 3 | 06 | 1 | 1 | 1 | 1 | 120876 | | 2A13 | 151666 | | WEBBER EW, 4650 KEITH AVE, TERRACE | B |
| FUNB | BELL | 47G382 | 6743 | 3 | 09 | 1 | 1 | 2 | 2 | 220576 | | 2H3 | 151669 | | NORTHERN MTN HELCPTRS, BOX 368, PR-GEORGE, V2L 4S2 | B |
| FUNP | CHAMPION | 7GCBC | 51 | 3 | 04 | 1 | 1 | 1 | 1 | 130676 | | A759 | 152666 | | KERMODE RE & OG, 59 CORNWALLIS DR NW, CALGARY | A |
| FUQL | CESSNA | A185E | 185 1087 | 3 | 11 | 6 | 1 | 1 | 1 | 071176 | | 3A24 | 041666 | | SPEARING PATRICK, 424 COWLEY, INTL ARPT S, VANCOUVER | B |
| FURE | SCHWEIZER | SGU222 | 241 | 3 | 01 | 1 | 0 | 1 | 1 | 180776 | | G18 | 566 | | AIR CADET LEAGUE CAN, 5726 SHERBROOKE W, MONTREAL | Q |
| FURD | PIPER | J3C65 | 17664 | 3 | 02 | 1 | 1 | 1 | 1 | 190776 | | A691 | 044666 | | HARRISON WILLIAM W, 24 ELGIN ST, LINDSAY | O |
| FUSM | PIPER | PA28 | 28 22212 | 3 | 09 | 1 | 1 | 1 | 1 | 130676 | | 2A13 | 156666 | | SNOW JOHN A, 3 STONEHENGE PL, CORNER BROOK, A2H 3B4 | F |
| FUFU | PIPER | PA24 | 24 1389 | 3 | 09 | 1 | 1 | 1 | 1 | 290976 | | 1A15 | 152666 | | SALE REPORTED/VENTE SIGNALEE | A |
| FUUL | CESSNA | 182A | 34369 | 3 | 08 | 1 | 1 | 1 | 1 | 010476 | | 3A13 | 042666 | | ZIGARLICK TED, BOX 239, PINE POINT | T |
| FUVF | BELL | 47G3B1 | 6542 | 3 | 09 | 1 | 1 | 2 | 2 | 160676 | | 2H3 | 151666 | | NORTHERN MTN HELCPTRS, BOX 368, PR-GEORGE, V2L 4S2 | B |
| FUVG | PIPER | PA18 | 18 8412 | 3 | 04 | 2 | 1 | 1 | 1 | 190676 | | 1A2 | 151666 | | BEVINGTON TH, BOX 250, CAMPBELL RIVER, V9W 5B1 | B |
| FUVJ | GRUMMAN | G21A | 3 6 | 3 | 24 | 4 | 2 | 2 | 2 | 290876 | | A654 | 161666 | | TRANS PROVINCIAL AIRLINES LTD, BOX 310, TERRACE | B |
| FUMM | BOEING | B75N1 | 75 912 | 3 | 12 | 1 | 1 | 7 | 7 | 050377 | | A743 | 16467 | | ZIMMER AIRSPRAY, 66 ELMWOOD AVE, ST THOMAS, NSR 4Z7 | O |
| FUWR | PIPER | PA23 | 27 3354 | 3 | 16 | 1 | 2 | 1 | 1 | 191176 | | 1A10 | 15668 | | MCKAY LEWIS E, 3 ELLERDALE AVE, MONCTON | K |
| FUYC | PIPER | PA24 | 24 1100 | 3 | 08 | 1 | 1 | 1 | 1 | 251176 | | 1A15 | 154666 | | DOOLEY THOMAS B, 5 EDWALTER AVE, TORONTO, M8Y 1Z2 | O |
| FUYL | PIPER | PA28 | 28 24318 | 3 | 06 | 1 | 1 | 1 | 1 | 150376 | | 2A13 | 154668 | | ALLWARD PETER A, BOX 129, UXBRIDGE, LOC 1K0 | O |
| FUYU | MOONEY | M20F | 670051 | 3 | 08 | 1 | 1 | 1 | 1 | 120377 | | 2A3 | 154666 | | TYE FARM EQPT LTD, RR1, THORNDALE | O |
| FUZV | CESSNA | 140 | 12940 | 3 | 03 | 5 | 1 | 1 | 1 | 120676 | | A768 | 042666 | | FORSTER FREDERICK G, 1215-20A ST NW, CALGARY | A |
| FVAD | LAERONCA | 7AC | 7AC 2121 | 3 | 02 | 1 | 1 | 1 | 1 | 210976 | | A759 | 042666 | | DURAND ROBERT, 10015-153 ST, EDMONTON, T5P 2B1 | A |
| FVAE | PIPER | J3C65 | 6790 | 3 | 02 | 1 | 1 | 1 | 1 | 080776 | | A691 | 042666 | | MAY RUF, 7616-142 AVE, EDMONTON, T5C 2P4 | A |
| FVCJ | HARVARD | IV | CCF4 206 | 1 | 17 | 1 | 1 | 1 | 1 | 180876 | | ABD | 174 | | HUTCHINS MICHAEL S, BOX 215, OAKVILLE, L6J 5A2 | O |
| FVDE | CESSNA | 172H | 17255675 | 3 | 07 | 1 | 1 | 1 | 1 | 300476 | | 3A12 | 04567 | | PRUD'HOMME DENISE LIZOTTE, 32 DION, JOLIETTE, J6E 1J5 | Q |
| FVDG | CESSNA | U206B | U2060666 | 3 | 12 | 1 | 1 | 1 | 1 | 090576 | | A4CE | 04566 | | TRANSMISSION AUTOMATIC QUE, 1277 CHAREST O, QUEBEC | Q |
| FVDY | CESSNA | 401 | 401 0016 | 3 | 18 | 1 | 2 | 2 | 2 | 050276 | | A7CE | 04566 | | RICHEL AIR LIMITED, CP 505, ST JEAN, J3B 6Z8 | Q |
| FVDZ | CESSNA | 180H | 18051790 | 3 | 09 | 6 | 1 | 1 | 1 | 260376 | | 5A6 | 04366 | | NORTON CHARLES, VERMILION BAY, POV 2V0 | Q |
| FVEH | PIPER | PA22 | 22 9053 | 3 | 04 | 1 | 1 | 1 | 1 | 050876 | | 1A6 | 151666 | | WARREN EARL, 3402-45 AVE BOX 772, VERNON, V1T 3N9 | B |
| FVFOL | BEECH | S35 | D 7442 | 3 | 11 | 1 | 1 | 1 | 1 | 090476 | | 3A15 | 04267 | | BONANZA FLG ASSN, C/O 11717-78 ST, EDMONTON, T5B 2J2 | A |
| FVGC | CESSNA | 150G | 15065661 | 3 | 04 | 1 | 1 | 2 | 2 | 190277 | | 3A19 | 04566 | | STE-MARIE AIR, ARPT STE-MARIE, ST-JEROME, JOR 1A0 | Q |
| FVGO | CESSNA | 150G | 15065164 | 3 | 04 | 1 | 1 | 1 | 1 | 270776 | | 3A19 | 04466 | | CURRIE & ASSOC DONALD, 70 PLEASANT, TORONTO, M4T 1K1 | O |

| MARKING MARKET | TYPE | MODEL | MANUFACTURER'S NUMBER | COUNTRY OF MANUFACTURE | GROSS WEIGHT | LAND - SEA - SW | POWER PLANT | NO. OF ENGINES | AREA OF MOTORS | PURPOSE | CERT. OF AIRW. OR FLIGHT PERMIT VALID TO | REGISTRATION CANCELLED | AIRCRAFT TYPE APPROVAL OR SPECS. | OWNER'S NAME AND ADDRESS | PROVINCE |
|-------------------|-------------|----------|------------------------|------------------------|--------------|-----------------|-------------|----------------|----------------|---------|--|------------------------|----------------------------------|--|----------|
| | | MOUPE | NUMERO DU CONSTRUCTEUR | | | | | | | | | | | | |
| FVX1 | CESSNA | 150G | 15065356 | 3 | 04 1 | 1 | 1 | 1 | 1 | 1 | 190177 | 3A19 | 04166 | GUNDERSON DANIEL G, BOX 4062, WILLIAMS LAKE, V2G 2V2 | B |
| FVH1 | CESSNA | 182L | 18259212 | 3 | 09 1 | 1 | 1 | 1 | 1 | 1 | 190576 | 3A13 | 04268 | POWORZNIK MIKE, 8210 162 STREET, EDMONTON | A |
| FVIH | BELL | 47G3B1 | 2808 | 3 | 09 6 | 1 | 1 | 1 | 1 | 1 | 020577 | 2H3 | 15166 | KING LTD JENN G, 2131 WENMAN DR, VICTORIA, V8N 2S3 | B |
| FVIQ | BELL | 47J2A | 3315 | 3 | 09 6 | 1 | 2 | 0 | 2 | 0 | 040277 | 2H1 | 15366 | ATHABASKA AIRWAYS, BOX 817, PRINCE ALBERT, S6V 5S4 | S |
| FVIQ | CESSNA | 170B | 26674 | 3 | 06 7 | 1 | 1 | 1 | 1 | 1 | 280576 | A799 | 15366 | KENT LARRY B, BOX 1509, VIRDEN, R0M 2C0 | M |
| FVJR | BELL | 47G4A | 7565 | 3 | 09 1 | 1 | 2 | 0 | 2 | 0 | 030575 | 2H3 | 15467 | SKYROTORS LTD, BOX 7, ARNPRIOR, K7S 3H2 | D |
| FVKB | PIPER | J3C65 | 20224 | 3 | 02 6 | 1 | 1 | 1 | 1 | 1 | 010676 | A691 | 04567 | LAVIGNE ROLAND, 5170 SEVILLE, MONTREAL, H1G 1H7 | Q |
| FVKH | DEHAVILLAND | DHC 2 | 844 | 1 | 16 1 | 1 | 1 | 1 | 1 | 1 | 020576 | A22 | 16467 | ECLIPSE CONSULTANTS LTD, RRI, OSHAWA, L1H 7K4 | O |
| FVKI | PIPER | J3C65 | 19131 | 3 | 02 6 | 1 | 1 | 1 | 1 | 1 | 090776 | A691 | 04468 | GAINHAM M & VARTIJA T, ST ANNS PO, ST ANNS, L0R 1Y0 | O |
| FVKD | ALOUETTE | SA3180 | 1978 | 4 | 11 6 | 1 | 2 | 0 | 2 | 0 | 010676 | H74 | 52567 | LAC ST JEAN AVN, 9501 RYAN AVE, DORVAL, H9P 1A2 | Q |
| FVKY | PHOEBUS | C | 822 | 4 | 01 1 | 0 | 1 | 0 | 1 | 0 | 270476 | G82 | 468 | ROMINGER HEINZ, 29 KINGSBURY CRES, SCARBOROUGH | O |
| FVMG | HARVARD | IV | CCF4 203 | 1 | 17 1 | 1 | 1 | 1 | 1 | 1 | 120476 | A80 | 174 | BONSER S, 564 DOUGLAS, LK FOREST, ILLINOIS 60045 USA | A |
| FVNA | PIPER | PA23 | 27 3548 | 3 | 16 1 | 2 | 2 | 2 | 2 | 2 | 271176 | 1A10 | 15566 | AIR GASPE INC, CP 69, HAVRE DE GASPE | O |
| FVNI | PIPER | PA28 | 28 10871 | 3 | 09 1 | 1 | 1 | 1 | 1 | 1 | 280876 | 2A13 | 15267 | CHEROKEE FLYING ASSN, 1-8915-99 ST, EDMONTON, T6E 3V5A | A |
| FVNS | PIPER | PA23 | 27 3665 | 3 | 16 1 | 2 | 2 | 2 | 2 | 2 | 170477 | 1A10 | 15267 | GEOGRAPHIC AIR SURVEY LTD, 10534-124 ST, EDMONTON | A |
| FVOD | PIPER | PA12 | 12 293 | 3 | 04 1 | 1 | 1 | 1 | 1 | 1 | 200276 | A780 | 15467 | WOODSTOCK ONTARIO FLG CLUB, BOX 212 RR3, WOODSTOCK | O |
| FVOE | PIPER | PA12 | 12 2594 | 3 | 04 7 | 1 | 1 | 1 | 1 | 1 | 070277 | A780 | 15267 | MCGHGHY BILL, BONANZA, TORONTO | A |
| FVOK | PIPER | PA32 | 32 40239 | 3 | 11 2 | 1 | 2 | 0 | 2 | 0 | 060377 | A350 | 15267 | WAPITI AVN LTD, RR2, GRANDE PRAIRIE, T8V 2Z9 | A |
| FVOP | BELL | 47G4A | 7523 | 3 | 09 6 | 1 | 2 | 0 | 2 | 0 | 010476 | 2H3 | 15467 | DOMINION-PEGASUS HELCPTR, BOX 340, KING CITY, LOG 1K0 | O |
| FVPA | BELL | 47G4 | 3150 | 3 | 09 6 | 1 | 2 | 0 | 2 | 0 | 100277 | 2H3 | 15467 | RANGER LAKE HELCPTRS LTD, BOX 995, SAULT STE MARIE | O |
| FVPV | DEHAVILLAND | DHC 2 | 1665T837 | 1 | 16 7 | 1 | 2 | 1 | 2 | 1 | 130876 | A22 | 51267 | TRANS NORTH TURBO AIR 1971, BOX 4338, WHITEHORSE | Y |
| FVQD | DEHAVILLAND | DHC 3 | 466 | 1 | 21 7 | 1 | 2 | 2 | 2 | 2 | 230277 | A27 | 17567 | LAURENTIAN AIR SVC LTD, 203-9675 COTE LIESSE, DORVAL | Q |
| FVQG | MAULE | M4210C | 1051C | 3 | 06 6 | 1 | 1 | 1 | 1 | 1 | 150376 | 3A23 | 04367 | KERLUKE WILLIAM F, BOX 160, ELFROS, SOA OVO | S |
| FVRE | CESSNA | 150G | 15065914 | 3 | 04 1 | 1 | 2 | 0 | 2 | 0 | 211175 | 3A19 | 04467 | SALE REPORTED/VENTE SIGNALEE | O |
| FVRO | CESSNA | 172H | 17255808 | 3 | 07 6 | 1 | 1 | 1 | 1 | 1 | 240676 | 3A12 | 04567 | DUFOUR LAURENT, 32 ST-MARCELIN, LES ESCOUMINS | Q |
| FVSE | CESSNA | 180H | 18051841 | 3 | 09 7 | 1 | 2 | 1 | 2 | 1 | 210477 | 5A6 | 04367 | LAMBAIR LTD, BOX 808, THE PAS, R9A 1K8 | M |
| FVTP | BELL | 47G2 | 50 | 3 | 07 1 | 1 | 2 | 0 | 2 | 0 | 050177 | H1 | 15467 | CANADORE COLLEGE, BOX 5001, NORTH BAY, P1B 8K9 | O |
| FVTS | BELL | 47G | 1388 | 3 | 07 1 | 1 | 2 | 0 | 2 | 0 | 130377 | H1 | 09567 | HELI VOYAGEUR LTEE, CP 1330, VAL D'OR, J9P 4P8 | O |
| FVUD | HILLER | FH110031 | 31 | 3 | 09 6 | 1 | 2 | 1 | 2 | 1 | 210476 | H2WE | 28267 | KENTING ACFT LTD, 1323 MCKNIGHT BLVD NE, CALGARY | A |
| FVVE | CESSNA | 150G | 15066736 | 3 | 04 1 | 1 | 1 | 1 | 1 | 1 | 081076 | 3A19 | 04267 | HARBERG WILLIAM B, 4409-48 AVE, CAMROSE | A |
| FVVL | CESSNA | 140 | 9485 | 3 | 03 1 | 1 | 1 | 1 | 1 | 1 | 060976 | A768 | 04267 | DANN WALTER J, VULCAN, T0L 2B0 | A |
| FVVM | BELL | 47G3B1 | 6610 | 3 | 09 1 | 1 | 2 | 0 | 2 | 0 | 070576 | 2H3 | 15267 | SHIRLEY HELCPTRS, HGR 3 INDL ARPT, EDMONTON, T5G 2Z3 | A |
| FVWN | MAULE | M4210C | 1053C | 3 | 06 6 | 1 | 1 | 1 | 1 | 1 | 200377 | 3A23 | 04467 | HADDAD CHARLES J, 11 HASTINGS ST, CRYSTAL BAY | O |
| FVXL | CESSNA | 172H | 17255988 | 3 | 07 1 | 1 | 1 | 1 | 1 | 1 | 130676 | 3A12 | 04567 | MESSIER C, 8280-16 AVE, ST FRANCOIS, LAVAL H7A 1B1 | Q |
| FVXQ | CESSNA | A185E | 185 1198 | 3 | 11 6 | 1 | 2 | 0 | 2 | 0 | 010776 | 3A24 | 04167 | TRANS PROVINCIAL AIRLINES LTD, BOX 310, TERRACE | B |
| FVYN | CESSNA | 150H | 15067382 | 3 | 04 1 | 1 | 1 | 1 | 1 | 1 | 040576 | 3A19 | 04267 | STOROZ KENNETH E, BOX 480, SWAN HILLS, T0G 2C0 | A |
| FVYY | CESSNA | A185E | 185 1316 | 3 | 11 7 | 1 | 2 | 1 | 2 | 1 | 150576 | 3A24 | 04367 | NIPAWIN AIR SERVICES LTD, BOX 1540, NIPAWIN, S0E 1E0 | S |
| FVZH | CESSNA | 172H | 17256071 | 3 | 07 1 | 1 | 1 | 1 | 1 | 1 | 061076 | 3A12 | 04167 | MARION MAURICE C, 343-55 AVE E, VANCOUVER, V5X 1N2 | B |
| FWAF | DEHAVILLAND | DHC 6 | 122 | 1 | 29 6 | 2 | 2 | 2 | 2 | 2 | 250476 | A82 | 512 | NORTHWARD AIRLINES, 10240-124 ST, EDMONTON, T5N 3W6 | A |
| FWAN | DORNIER | DO2881 | 8075 | 4 | 17 7 | 2 | 1 | 2 | 1 | 2 | 230776 | A68 | 15265 | LAKE EXPLORATIONS ALTA LTD, BOX 3677 STN D, EDMONTON | A |
| FWBC | CESSNA | A185F | 18502134 | 3 | 11 1 | 1 | 2 | 0 | 2 | 0 | 300476 | 3A24 | 04273 | EDMONTON FLG CLUB, HGR 8 MUN ARPT, EDMONTON, T5G 2Z3 | A |
| FWBJ | CESSNA | 172F | 17252533 | 3 | 07 1 | 1 | 1 | 1 | 1 | 1 | 050476 | 3A12 | 04167 | P S L FLG & REC ASSN, 801-409 GRANVILLE, VANCOUVER | B |
| FWCC | HILLER | FH110021 | 21 | 3 | 08 1 | 1 | 2 | 0 | 2 | 0 | 060676 | H2WE | 28267 | KENTING ACFT LTD, 1323 MCKNIGHT BLVD NE, CALGARY | A |
| FWCE | BOEING | A75 | 75 441 | 3 | 09 1 | 1 | 1 | 1 | 1 | 1 | 090776 | A743 | 15567 | EXPOSITION SPECTACLE AIR CO, ARPT ST-JEAN, ST-JEAN | Q |
| FWDY | BOEING | F 11 LF | 5201 | 1 | 03 1 | 1 | 6 | 0 | 2 | 0 | 020676 | NIL | 154 | RUGGLES ARTHUR C, 372 RIVER RD, SAULT STE MARIE | O |
| FWFE | AERONCA | 11AC | 11AC1463 | 3 | 02 1 | 1 | 1 | 1 | 1 | 1 | 181076 | A761 | 04474 | FLACK GORDON R, 358-43 ST E, HAMILTON | O |
| FWFU | TAYLORCRAFT | 3C12D | 8254 | 3 | 02 1 | 1 | 1 | 1 | 1 | 1 | 050476 | A696 | 04467 | BLACKWELL ALEX, RR3, ILBERTON, NOM 2A0 | O |
| FWG0 | DOUGLAS | DC3A | 4932 | 3 | 40 1 | 2 | 2 | 2 | 2 | 2 | 311276 | A669 | 19467 | AIR-DALE LTD, BOX 416, SAULT STE MARIE, P6A 5M1 | O |

| MARKING AIRCRAFT | TYPE | MODEL | MANUFACTURER'S NUMBER NUMERO DU CONSTRUCTEUR | COUNTRY OF MANUFACTURE PAYS DE CONSTRUCTION | GROSS WEIGHT POIDS BRUT | LONG-SEA-TAD ROUES RELEVÉES - SEIS | J-SVC COLL F/A | NO OF ENGINES | BASE OF MOTORS PUISSANCE | CERT. OF NAVIGABILITE OU PERMIS DE VOL VALABLE JUSQU'AU | REGISTRATION CANCELLED IMMATRICULATION ANNULEE | AIRCRAFT TYPE APPROVAL OR SPECS | ENGINE MANUFACTURER CONSTRUCTEUR DU MOTEUR | OWNER'S NAME AND ADDRESS NOM ET ADRESSE DU PROPRIÉTAIRE | | PROVINCE |
|---------------------|----------------|--------|---|--|----------------------------|---------------------------------------|----------------|---------------|-----------------------------|--|---|--|---|--|---|----------|
| | | | | | | | | | | | | | | 1 | 2 | |
| FWHQ1 | PIPER | PA30 | 30 1628 | 3 | 12 1 | | | 2 | 2 | 070976 | | A1EA | 15467 | AIR-DALE LTD, BOX 416, SAULT STE MARIE, P6A 5M1 | O | |
| FWH18 | EMERAUDE | | 47917 | 1 | 03 1 | | | 1 | 6 | 061076 | | NIL | 154 | HOOVER RB & MOORE D, RRI, CALEDONIA | O | |
| FWJA1 | CHAMPION | 7ECA | 552 | 3 | 04 1 | | | 1 | 1 | 061276 | | A759 | 15268 | OBORG GARRY, SITE 15 RR2, EDMONTON | A | |
| FWKFA | AERONCA | 65CA | GA 17581 | 3 | 02 1 | | | 1 | 1 | 120876 | | A675 | 04267 | DONNELLY S JAMES, 15916 PATRICIA DR, EDMONTON | A | |
| FWKX1 | CESSNA | A185E | 185 1328 | 3 | 11 5 | | | 1 | 1 | 081173 | | 3A24 | 04267 | HIGHWOOD AIR SERVICES LTD, RRI, DEWINTON, TOL OXO | A | |
| FWKZ1 | PIPER | PA22 | 22 6239 | 3 | 05 1 | | | 1 | 1 | 120876 | | 1A6 | 15167 | BELL DANNY HOWARD, 230-10567-150 ST, SURREY | B | |
| FWL1 | MIDGET MUSTANG | MM1 | 132 | 1 | 01 1 | | | 1 | 6 | 220976 | | NIL | 041 | FREIHEIT WALTER, 11749 CARSHILL, MAPLE RIDGE, V2X 5P3 | B | |
| FWLPI | AERONCA | 65LA | L 6249 | 3 | 02 1 | | | 1 | 1 | 300776 | | A702 | 15167 | MAUTNER ROBERT S, ARGENTA, VOG 1B0 | B | |
| FWMD1 | CESSNA | A185E | 18501619 | 3 | 11 1 | | | 1 | 1 | 230277 | | 3A24 | 04169 | HALL LOGGING LTD GE, BOX 129, MACKENZIE, VOJ 2C0 | B | |
| FWM2 | BELL | 47G3B1 | 6669 | 3 | 09 6 | | | 1 | 2 | 240177 | | 2H3 | 15167 | MCGILLIVARY HELICOPTERS LTD, BOX 396, NANAIMO | B | |
| FWNE1 | AERONCA | 65TAC | C4422TA | 3 | 02 1 | | | 1 | 1 | 040976 | | A728 | 04569 | JODELL AERoclUB INC, 6456 MERCURE, ST-HYACINTHE | Q | |
| FWNR1 | CESSNA | 140 | 10225 | 3 | 03 5 | | | 1 | 1 | 140277 | | A768 | 04568 | SALE REPORTED/VENTE SIGNALÉE | Q | |
| FWNU1 | PIPER | PA22 | 22 139 | 3 | 05 1 | | | 1 | 1 | 071076 | | LA6 | 15568 | PILOX ROBERT, 2-5820 HAUTOBOIS, ST-LEONARD, HIS 1C6 | C | |
| FWOF1 | PIPER | PA23 | 27 2245 | 3 | 15 1 | | | 2 | 1 | 130177 | | 1A10 | 15467 | TREND FLOORING EASTERN, 1911 KENNEDY RD, SCARBOROUGH | C | |
| FWOL1 | CESSNA | 310N | 310N0082 | 3 | 16 1 | | | 2 | 2 | 250476 | | 3A10 | 04268 | JOHNSTON AIR SVCS LTD, BOX 873, RED DEER, T4N 5H3 | A | |
| FWON2 | HUGHES | 269B | 87 0326 | 3 | 04 6 | | | 1 | 2 | 081076 | | 4H12 | 15468 | G N MACKENZIE LTD, 25 ADELAIDE ST E, TORONTO, M5C 1H3 | O | |
| FWOS1 | HAWKER SIDDELY | DH125 | 25159 | 2 | 39 1 | | | 2 | 1 | 080377 | | A75 | 65468 | GULE OIL CANADA LTD, 800 BAY ST, TORONTO, M5S 1Y8 | O | |
| FWPK1 | HARVARD | IV | CCF4 33 | 1 | 17 1 | | | 1 | 1 | 081176 | | A80 | 174 | VERNON JAMES H, 24 COLONIAL CRES, DAKVILLE | O | |
| FWPY1 | TAYLORCRAFT | 19 | 4 13050 | 3 | 03 5 | | | 1 | 1 | 131175 | | LA9 | 04267 | THIESSEN ABRAHAM W, BOX 27, FORESTBURG, T0B 1N0 | A | |
| FWPZ1 | PIPER | PA12 | 12 1870 | 3 | 04 5 | | | 1 | 1 | 301176 | | A780 | 15367 | PALMER FREDERICK C, 84 OAK ST, THOMPSON, R8N 1M1 | M | |
| FWQX1 | PIPER | PA31 | 31 92 | 3 | 18 1 | | | 2 | 2 | 261076 | | A8EA | 15467 | TORONTO ARWYS, BUTTONVILLE ARPT, BUTTONVILLE, LOH 1B0 | O | |
| FWRK1 | MEYERS | | GL 002 | 1 | 02 1 | | | 1 | 6 | 140976 | | NIL | 154 | LAWRENCE SAMUEL O, 8 SANDRA COURT, HAMILTON, C8T 1Z8 | O | |
| FWSEB | RS 15 | | 43 | 1 | 01 1 | | | 0 | 6 | 270476 | | NIL | 4 | KETONEN E ADAMS WM JANICEK D, 489 KING, PETERBOROUGH | O | |
| FWSL1 | PIPER | PA23 | 27 3817 | 3 | 16 1 | | | 2 | 2 | 050377 | | 1A10 | 15567 | AIR GASPE INC, CP 69, HAVRE DE GASPE | Q | |
| FWTA1 | PIPER | PA28 | 28 24217 | 3 | 06 1 | | | 1 | 1 | 230376 | | 2A13 | 15268 | MORETTO FORTUNATO, 9032-135 AVE, EDMONTON, T5E 1N6 | A | |
| FWTF1 | CESSNA | 177 | 17700692 | 3 | 07 1 | | | 1 | 1 | 200177 | | A13CE | 15668 | MACLEAN WALTER, 20 ABERCROMBIE, NEW GLASGOW, B2H 1K1 | V | |
| FWTX2 | BELL | 206B | 343 | 3 | 10 1 | | | 1 | 2 | 280277 | | H2SW | 28268 | ASSOCIATED HELICOPTERS, 10 INDL ARPT, EDMONTON, T5G 2Z3 | A | |
| FWWY1 | CESSNA | A188B | B801569T | 3 | 14 1 | | | 1 | 5 | 060576 | | A115 | 04374 | MCCREA N, BOX 42 GRP 5 RRI, WINNIPEG, R3C 2E4 | M | |
| FWYC1 | PIPER | PA30 | 30 1191 | 3 | 12 1 | | | 2 | 1 | 300676 | | A1EA | 15468 | MORI KEN N, 2716-7 CRESCENT PLACE, TORONTO, M4C 5L7 | O | |
| FWYX1 | CESSNA | 170B | 26811 | 3 | 06 1 | | | 1 | 1 | 040876 | | A799 | 04468 | LEROY ASSOCIATES LTD JC, BOX 570 STN Q, TORONTO | O | |
| FWZC1 | PIPER | PA28 | 28 24412 | 3 | 06 1 | | | 1 | 1 | 100676 | | 2A13 | 15668 | SALE REPORTED/VENTE SIGNALÉE | K | |
| FWZOL | CESSNA | A185E | 185 1376 | 3 | 11 5 | | | 1 | 2 | 240377 | | 3A24 | 04568 | AIR ROBERVAL LIMITEE, RRI AEROPORT, ROBERVAL, G4R 4K1 | Q | |
| FWZT | SCHREDER | HP 14 | 28 | 1 | 02 1 | | | 0 | 6 | 200576 | | NIL | 4 | LOCKHARD GLENN, ETAL, RRI, MANOTICK KOA 2N0 | Q | |
| FWZY1 | PIPER | PA25 | 25 4710 | 3 | 09 1 | | | 1 | 5 | 310376 | | 2A10 | 15568 | BEAVER AIR SPRAY INC, 1297 STE-MARIE, MARIEVILLE | Q | |
| FXAL2 | BELL | 206A | 198 | 3 | 09 1 | | | 1 | 2 | 030676 | | H2SW | 28468 | UNIVERSAL HELICOPTERS LTD, CARP ARPT, CARP, KOA 1L0 | O | |
| FXAM1 | CESSNA | 150G | 15065292 | 3 | 04 1 | | | 1 | 1 | 300576 | | 3A19 | 04468 | JOHNSON WP, 963 GLANCASTER RD RRI, MT HOPE, LOR 1W0 | O | |
| FXAZ1 | PIPER | PA28 | 28 24605 | 3 | 06 1 | | | 1 | 1 | 110976 | | 2A13 | 15268 | CHESTER ROBIN L, BOX 127, HIGH LEVEL, T0H 1Z0 | A | |
| FXB1 | SKYHOPPER | II | CR 1 | 1 | 03 1 | | | 1 | 6 | 110776 | | NIL | 044 | ADAM DAVID & CYR MAURICE, BOX 174, SPANISH | Q | |
| FXBP1 | BEECH | D55 | TE 601 | 3 | 16 1 | | | 2 | 1 | 240776 | | 3A16 | 04568 | ST LAURENT CONSTR LTD, 1101 DES CHUTES, VILLENEUVE | O | |
| FXDB1 | CESSNA | 140 | 11313 | 3 | 03 1 | | | 1 | 1 | 180976 | | A768 | 04268 | YOUNG WADE ROBERT, RRI, DAWSON CREEK, V1G 4E7 | B | |
| FXDQ1 | CESSNA | 172K | 17257304 | 3 | 07 6 | | | 1 | 1 | 110476 | | 3A12 | 15168 | HINTLE JERRY S, 306-1772 COMOX ST, VANCOUVER, V6G 1P8 | B | |
| FXFGL | BEECH | E95 | TD 711 | 3 | 14 1 | | | 2 | 1 | 180277 | | 3A16 | 15268 | STAHELI CONSTR CO LTD, BOX 57, WINTERBURN, T0E 2N0 | A | |
| FXE1 | CESSNA | 180H | 18051925 | 3 | 09 6 | | | 1 | 1 | 300576 | | 5A6 | 04258 | W D C SERVICES LTD, BOX 2826, FORT ST JOHN | B | |
| FXFO1 | DEHAVILLAND | DHC 3 | 48 | 1 | 21 7 | | | 1 | 2 | 120576 | | A27 | 173 | NIPAWIN AIR SERVICES LTD, BOX 1540, NIPAWIN, S0E 1E0 | S | |
| FXGI1 | CESSNA | A185E | 185 1381 | 3 | 11 7 | | | 1 | 1 | 250876 | | 3A24 | 04468 | STORAGE TECHNIQUES, 401 HOPKINS ST, WHITBY, LIN 2C2 | O | |
| FXGK1 | PIPER | PA18 | 18 4479 | 3 | 04 1 | | | 1 | 1 | 110676 | | 1A2 | 15568 | BROSSARD LTEE PIERRE, 1590 ALLARD, BROSSARD, J4W 1Z4 | Q | |
| FXGL1 | PIPER | PA23 | 27 2237 | 3 | 15 1 | | | 2 | 2 | 210576 | | 1A10 | 15168 | COLUMBIA AIRLINES, BOX 1565, PRINCE GEORGE, V2L 4V5 | Q | |
| FXGQ2 | HUGHES | 269B | 18 0349 | 3 | 04 6 | | | 1 | 1 | 090776 | | 4H12 | 15568 | ST-GERMAIN JEAN, RR2, DRUMMONDVILLE, J2B 6V3 | Q | |

| MARKING MARQUE | TYPE | MODEL | MANUFACTURER'S NUMBER NUMÉRO DU CONSTRUCTEUR | COUNTRY OF MANUFACTURE PAYS DE CONSTRUCTION | GROSS WEIGHT POIDS BRUT | LAND-SEA-SEA L. M. S. S. S. | REG. ALTITUDE-ASL D. C. M. M. | I. SIZE ONLY ET AL N. N. | NO. OF ENGINES NOMBRE DE MOTEURS | PURPOSE USAGE | CERT. OF AIRW. OR FLIGHT PERMIT VALID TO CERTIFICAT DE NAVIGABILITE OU PERMIS DE VOL VALABLE JUSQU'AU | REGISTRATION CANCELLED ANNULATION D'AVANCEE | AIRCRAFT TYPE APPROVAL OR SPEC. TYPE D'APPROBATION OU DE SPECIFICATIONS | ENGINE MANUFACTURER CONSTRUCTEUR DU MOTEUR | YEAR MANUFACTURED ANNEE DE CONSTRUCTION | OWNER'S NAME AND ADDRESS NOM ET ADRESSE DU PROPRIETAIRE | PROVINCE |
|-------------------|-------------|--------|---|--|----------------------------|--------------------------------|----------------------------------|-----------------------------|-------------------------------------|------------------|--|--|--|---|--|--|----------|
| | | | | | | | | | | | | | | | | | |
| FXHF | PIPER | PA18 | 18 5465 | 3 03 | 5 | 1 | 1 | 1 | 1 | 1 | 301176 | | 1A2 | 04469 | FOOTE WILLIAM D, 2-176 FRIEL ST, OTTAWA, K1N 7V7 | Q | |
| FXHG | AERONCA | 7AC | 7AC 1816 | 3 02 | 1 | 1 | 1 | 1 | 1 | 1 | 050676 | | A759 | 04569 | GRANT DANIEL, CP 181, ST JEAN, J3B 6Z4 | Q | |
| FXHN | PIPER | PA23 | 27 3028 | 3 16 | 1 | 2 | 2 | 2 | 1 | 1 | 201176 | | 1A10 | 15368 | STE THERESE AVN INC, 115 MARIE-JOSEE, S-LOUIS-TER | Q | |
| FXHY | PIPER | PA30 | 30 1008 | 3 12 | 1 | 2 | 2 | 2 | 1 | 1 | 300377 | | A1EA | 15368 | DESBIENS PIERRE, 460 RACINE, CHICOUTIMI | Q | |
| FXIL | DEHAVILLAND | DHC 3 | 423 | 1 21 | 7 | 1 | 2 | 1 | 2 | 1 | 140576 | | A27 | 17568 | FECTEAU A TRANS AERIEN LTEE, CP 220, SENNETERRE | Q | |
| FXIT | PIPER | PA12 | 12 1413 | 3 04 | 6 | 1 | 1 | 1 | 1 | 1 | 170576 | | A780 | 15468 | LEFEBVRE GUY, BOX 360, WAWA, POS 1K0 | Q | |
| FXIZ | PIPER | PA11 | 16325 | 3 02 | 6 | 1 | 1 | 1 | 1 | 1 | 080776 | | A691 | 04368 | HUITIKKA ROBERT, BOX 118, VERMILION BAY, POV 2V0 | Q | |
| FXJT | PIPER | J3C65 | 22180 | 3 02 | 5 | 1 | 1 | 1 | 1 | 1 | 280676 | | A691 | 04368 | MACKENZIE KEN, 598 ERIN ST, WINNIPEG | Q | |
| FXKD | CESSNA | A185E | 185 1385 | 3 11 | 5 | 1 | 1 | 1 | 1 | 1 | 040276 | | 3A24 | 04268 | MOCKFORD GREGORY L, 11002-57 AVE, EDMONTON, T6H 0Z4 | A | |
| FXKE | PIPER | PA20 | 20 594 | 3 05 | 1 | 1 | 1 | 1 | 1 | 1 | 180477 | | 1A4 | 15368 | COULDWELL HC & CONANT TW, BOX 147, NIPAWIN, S0E 1E0 | S | |
| FXML | SCHWEIZER | SGS123 | 5 35 | 3 01 | 1 | 0 | 1 | 0 | 1 | 0 | 150576 | | 1G1 | 268 | EDMONTON SOARING CLUB, BOX 472, EDMONTON, T5J 2K1 | A | |
| FXMH | GLOBE | GC 1B | 3533 | 3 04 | 1 | 1 | 1 | 1 | 1 | 1 | 300876 | | A766 | 04168 | NORTHEY JOHN L, 437 MCGILL DR, PORT MOODY, V3H 1T8 | B | |
| FXMV | CESSNA | 170B | 26215 | 3 06 | 1 | 1 | 2 | 1 | 2 | 1 | 300576 | | A799 | 04568 | MONTREAL FLG CLUB, 5800 AIRPORT RD, ST HUBERT | Q | |
| FXOK | SAUNDERS | ST27 | ST27 002 | 1 32 | 1 | 2 | 1 | 2 | 1 | 2 | 080576 | | A106 | 51369 | SAUNDERS AIRCRAFT CORP LTD, BOX 1230, GIMLI, ROC 1B0 | M | |
| FXOP | STITS | SA11A | 0250715 | 1 03 | 1 | 1 | 6 | 1 | 6 | 1 | 130476 | | NIL | 156 | GOODINE GARY, 69 PLEASANT ST W, AMHERST | V | |
| FXOU | MODEL | F 11 | 01 | 1 03 | 1 | 1 | 6 | 1 | 6 | 1 | 080776 | | NIL | 155 | GRENIER LEO, 166 BELLEVUE, COATICOOK, J1A 1B7 | Q | |
| FXPG | PIPER | PA28 | 28 24585 | 3 06 | 1 | 1 | 2 | 1 | 2 | 1 | 281076 | | 2A13 | 15670 | CENTRAL AIRMOTIVE LTD, BOX 159, TRENTON, BOK 1X0 | V | |
| FXPI | HILLER | UH12L4 | 2513 | 3 10 | 6 | 1 | 2 | 1 | 2 | 1 | 180576 | | H1WE | 15670 | MARITIME AIR SVC LTD, RR4, MONCTON, E1C 8J8 | K | |
| FXPJ | BEECH | C35 | D 3107 | 3 08 | 1 | 1 | 1 | 1 | 1 | 1 | 100376 | | A777 | 04670 | LAVERS MILFORD J, 97 VIMY RD, TRURO, B2N 4J7 | V | |
| FXPK | DOUGLAS | DC3C | 19433 | 3 40 | 1 | 2 | 2 | 2 | 2 | 2 | 130676 | | A669 | 19370 | ONTARIO CENTRAL AIRLINES, BOX 1248, GIMLI, ROC 1B0 | M | |
| FXPQ | BELL | 206A | 188 | 3 09 | 6 | 1 | 1 | 1 | 1 | 1 | 180876 | | H2SW | 28470 | O'BRIEN GOLD MINES LTD, 916-111 RICHMOND W, TORONTO | Q | |
| FXRI | DEHAVILLAND | DHC 3 | 258 | 1 21 | 1 | 1 | 2 | 1 | 2 | 1 | 281176 | | A27 | 171 | AIRWEST AIRLINES, 468 COWLEY, INTL ARPT S, VANCOUVER | B | |
| FXRP | LUSCOMBE | 8C | 4303 | 3 03 | 1 | 1 | 1 | 1 | 1 | 1 | 090876 | | A694 | 04468 | MUELLER TORSTEN, 308-295 WILLOW ST, STRATFORD | Q | |
| FXTL | CHAMPION | 7ECA | 7ECA 208 | 3 04 | 1 | 1 | 1 | 1 | 1 | 1 | 250975 | | A759 | 15468 | WING EDWARD C, BOX 196, BRUCE MINES | Q | |
| FXTR | CESSNA | 150J | 15070143 | 3 04 | 1 | 1 | 2 | 1 | 2 | 1 | 060177 | | 3A19 | 04469 | CLARM-AIRE LTD, BOX 1022, SAULT STE MARIE, P6A 5N5 | Q | |
| FXTS | CESSNA | 150J | 15069985 | 3 04 | 1 | 1 | 1 | 1 | 1 | 1 | 190277 | | 3A19 | 04469 | POLLOCK ROYSTON, 197 BARTON ST E, STONEY CREEK | Q | |
| FXUG | PIPER | PA28 | 28 20448 | 3 05 | 1 | 1 | 1 | 1 | 1 | 1 | 040477 | | 2A13 | 15368 | MCLEAN DONALD WM, ESTON, SOL 1A0 | S | |
| FXUI | PIPER | PA18A | 18 6013 | 3 04 | 1 | 1 | 1 | 1 | 1 | 1 | 011076 | | 1A2 | 15368 | LAMAGA MYRON, HADASHVILLE, ROE OXO | M | |
| FXUJ | MODEL | D 11 | 2641 | 1 03 | 1 | 1 | 6 | 1 | 6 | 1 | 100377 | | NIL | 043 | PEDNEAULT H, 305 CHARLES ST, KEEWATIN | Q | |
| FXVJ | PIPER | PA12 | 12 1542 | 3 04 | 1 | 1 | 1 | 1 | 1 | 1 | 241176 | | A780 | 15468 | GRANT JOHN E, RR6, BELLEVILLE | Q | |
| FXVS | CESSNA | 180H | 18051771 | 3 09 | 8 | 1 | 1 | 1 | 1 | 1 | 210576 | | 5A6 | 04568 | MERCER ROBERT, BOX 636, HUDSON, JOP 1H0 | Q | |
| FXVX | PIPER | PA22 | 22 5550 | 3 05 | 1 | 1 | 1 | 1 | 1 | 1 | 250776 | | 1A6 | 15368 | FALK HALTER D, BOX 67, LANDMARK, ROA OXO | M | |
| FXWN | CESSNA | 310P | 310P0007 | 3 16 | 1 | 2 | 1 | 2 | 1 | 2 | 210177 | | 3A10 | 04469 | MENDELOW MARTIN L, 101 THORNCLIFFE PARK DR, TORONTO | Q | |
| FXWR | CESSNA | 401A | 401A0005 | 3 18 | 1 | 2 | 2 | 2 | 2 | 2 | 270377 | | A7CE | 04268 | BROOKER-WHEATON AVN, 8 MUN ARPT, EDMONTON, T5G 2Z3 | A | |
| FXWU | CESSNA | 150J | 15069657 | 3 04 | 1 | 1 | 2 | 1 | 2 | 1 | 060876 | | 3A19 | 04368 | LAKEHEAD FLYING SCHOOL LTD, BOX 52, THUNDER BAY | Q | |
| FXXM | CESSNA | 172K | 17257182 | 3 07 | 1 | 1 | 1 | 1 | 1 | 1 | 050976 | | 3A12 | 15468 | OAKVILLE GOLDEN HAWK INC, 2394 DUNDAS HWY, PALERMO | Q | |
| FXYZ | PIPER | PA30 | 30 146 | 3 12 | 1 | 1 | 2 | 1 | 2 | 1 | 070576 | | A1EA | 15263 | MOCKFORD LARRY E, 9252-73 ST, EDMONTON | A | |
| FXZF | PIPER | PA28 | 28 20663 | 3 06 | 1 | 1 | 1 | 1 | 1 | 1 | 211076 | | 2A13 | 15468 | ALLSOP HAROLD, 328 HILLCREST AVE, HILLOWDALE | A | |
| FXZP | BELL | 47G3B2 | 6706 | 3 09 | 1 | 1 | 2 | 1 | 2 | 1 | 021076 | | 2H3 | 15268 | LIFTAIR INTL LTD, HGR 4 INTL ARPT, CALGARY, T2P 2G3 | Q | |
| FYAC | PIPER | PA30 | 30 758 | 3 12 | 1 | 2 | 2 | 2 | 2 | 2 | 011076 | | A1EA | 15368 | LEMAIRE AIR SVCS LTD, BOX 28, PERKINSFIELD, LOL 2J0 | Q | |
| FYAP | PIPER | PA24 | 24 3531 | 3 09 | 1 | 1 | 1 | 1 | 1 | 1 | 040676 | | 1A15 | 15474 | CARTIER ROBERT, RRI, DOVER CENTRE | Q | |
| FYBW | CESSNA | 150G | 15065704 | 3 04 | 1 | 1 | 2 | 1 | 2 | 1 | 070576 | | 3A19 | 04569 | MOBER AVIATION INC, CP 813, DRUMMONDVILLE, J2B 6X1 | Q | |
| FYCG | LUSCOMBE | 8F | 6496 | 3 03 | 5 | 1 | 1 | 1 | 1 | 1 | 270377 | | A694 | 15368 | SCHNUPP CLAIRE, RRI, DRYDEN, P8N 2Y4 | Q | |
| FYCH | PIPER | PA12 | 12 3068 | 3 04 | 7 | 1 | 1 | 1 | 1 | 1 | 140277 | | A780 | 15368 | ELLIS LARRY R, BOX 171, EAR FALLS, POV 1T0 | Q | |
| FYCN | CESSNA | 172K | 17257667 | 3 07 | 1 | 1 | 1 | 1 | 1 | 1 | 160476 | | 3A12 | 15670 | VENNEAU JR ROGER, RR4, BATHURST, E2A 3Y7 | K | |
| FYCZ | CESSNA | 182M | 18259513 | 3 09 | 1 | 1 | 1 | 1 | 1 | 1 | 030776 | | 3A13 | 04569 | SALTER DAVID C, 14-3493 ATWATER, MONTREAL, H3H 1Y2 | Q | |
| FYDA | PIPER | PA18 | 18 7121 | 3 04 | 6 | 1 | 1 | 1 | 1 | 1 | 300576 | | 1A2 | 15369 | DUCKS UNLIMITED CANADA, 1495 PEMBINA HWY, WINNIPEG | M | |
| FYDN | PIPER | PA12 | 12 1574 | 3 04 | 1 | 1 | 1 | 1 | 1 | 1 | 261076 | | A780 | 15469 | MILNE GREGORY A, 16 CLEMENTS AVE, OTTAWA, K1V 8R3 | Q | |

| REGISTRATION MARKING MARKERS | CAT. NO. - CAT. DESIGN. | TYPE | MODEL | MANUFACTURER'S NUMBER | NUMBER BY CONSTRUCTOR | COUNTRY OF MANUFACTURE | PARTS OF CONSTRUCTION | GROSS WEIGHT | FOUR FOOT | LAND - SEA - SW | ROLES - CERTIFICATIONS, SIZE | D. OR D. S. N. | S. SIZE OR J. ET M | NO. OF ENGINES | NO. OF MOTORS | PURPOSE | CERT. OF AIRW. OR FLIGHT PERMIT VALID TO | CERTIFICATE OF NAVIGABILITY OR PERMIS DE VOL VALABLE JUSQU'AU | REGISTRATION CANCELLED | AIRCRAFT TYPE APPROVAL OR SPECS. | OWNER'S NAME AND ADDRESS | PROVINCE |
|------------------------------|-------------------------|-------------|--------|-----------------------|-----------------------|------------------------|-----------------------|--------------|-----------|-----------------|------------------------------|---|--------------------|----------------|---------------|---------|--|---|------------------------|----------------------------------|--------------------------|----------|
| | | | | | | | | | | | | | | | | | | | | | | |
| FYDZ | 2A | ZALOUETTE | SA318C | 2246 | 4 | 12 | 1 | 2 | 200177 | H74 | 52372 | LAMBAIR LTD, BOX 808, THE PAS, R9A 1K8 | M | | | | | | | | | |
| FYDP | 2A | ZALOUETTE | SA318C | 2244 | 4 | 12 | 2 | 1 | 251076 | H74 | 52371 | LAMBAIR LTD, BOX 808, THE PAS, R9A 1K8 | M | | | | | | | | | |
| FYEH | 1 | CESSNA | 185B | 185 0571 | 3 | 10 | 6 | 1 | 230277 | 3A24 | 04469 | BARBER BLDG BLOCKS LTD, 47A TOWNLINE, ORANGEVILLE | O | | | | | | | | | |
| FYFK | 1 | PIPER | J3C65 | 8038 | 3 | 02 | 1 | 1 | 270876 | A691 | 04469 | KRUCKEL HELMUT F, BOX 1576, BRACEBRIDGE, POB 100 | O | | | | | | | | | |
| FYFU | 1 | LAKE | LA 4 | 327 | 3 | 07 | 4 | 1 | 280177 | 1A13 | 15469 | MARTIN RA, BOX 728, CARLETON PLACE | O | | | | | | | | | |
| FYFV | 1 | CESSNA | A185E | 185 1487 | 3 | 11 | 1 | 2 | 160776 | 3A24 | 04369 | CALM AIR LTD, BOX 818, LYNN LAKE, ROB 0W0 | M | | | | | | | | | |
| FYGS | 1 | CESSNA | L72D | 17249626 | 3 | 07 | 1 | 2 | 300576 | 3A12 | 04169 | KAMLOOPS ACFT LTD, 2965 AIRPORT DR, KAMLOOPS, V2B 7W8 | B | | | | | | | | | |
| FYHS | 1 | CESSNA | 180F | 18051248 | 3 | 08 | 6 | 1 | 070576 | 5A6 | 04269 | DALZIEL GE & HUTCHINSON R, BOX 850, LETHBRIDGE | A | | | | | | | | | |
| FYIB | 1 | THORP | T18 | 232 | 1 | 03 | 1 | 6 | 160876 | NIL | 152 | BEAUCHAMP GC, 21 SIMONS CRESCENT NW, CALGARY, T2K 3N1 | A | | | | | | | | | |
| FYIC | 1 | CHAMPION | 7ECA | 438 | 3 | 04 | 1 | 1 | 200277 | A759 | 15268 | YEAST JEAN, ELKWATER, TOJ 100 | A | | | | | | | | | |
| FYIM | 1 | BEECH | D55 | TE 699 | 3 | 16 | 1 | 2 | 140377 | 3A16 | 04269 | ANGUS AVIATION LTD, 11930-109 ST, EDMONTON | A | | | | | | | | | |
| FYIT | 1 | CESSNA | A185E | 185 1509 | 3 | 11 | 6 | 1 | 170776 | 3A24 | 04369 | NIPAWIN AIR SERVICES LTD, BOX 1540, NIPAWIN, SOE 1E0 | S | | | | | | | | | |
| FYIU | 1 | CESSNA | L82A | 34559 | 3 | 08 | 1 | 1 | 091076 | 3A13 | 04269 | TONGUE CREEK AVN LTD, RRI, HIGH RIVER, TOL 1B0 | A | | | | | | | | | |
| FYJD | 1 | CESSNA | 180H | 18052041 | 3 | 09 | 2 | 1 | 140476 | 5A6 | 04169 | PAC ACFT SALVAGE, 476A COWLEY, INTL ARPT, VANCOUVER | B | | | | | | | | | |
| FYJI | 2 | BELL | 47G3B2 | 6719 | 3 | 09 | 1 | 2 | 150676 | 2H3 | 15169 | VANCOUVER ISLAND HELCPTRS, BOX 2095, SIDNEY, V8L 3S6 | B | | | | | | | | | |
| FYJR | 1 | CESSNA | A185E | 185 1520 | 3 | 11 | 6 | 1 | 2130576 | 3A24 | 04369 | NIPAWIN AIR SERVICES LTD, BOX 1540, NIPAWIN, SOE 1E0 | S | | | | | | | | | |
| FYKJ | 1 | PIPER | PA28 | 28 25635 | 3 | 06 | 1 | 2 | 070476 | 2A13 | 15669 | ANNAPOLIS VALLEY FLG SVCS LTD, BOX 93, WATERVILLE | V | | | | | | | | | |
| FYKL | 1 | AERONCA | 11AC | 11AC 571 | 3 | 02 | 1 | 1 | 210976 | A761 | 04469 | LEE JAMES C, RRI, SHALLOW LAKE | O | | | | | | | | | |
| FYLI | 1 | PIPER | PA28 | 28 25745 | 3 | 06 | 1 | 1 | 080277 | 2A13 | 15469 | BERNARD CLIFF, 295 CORNELIUS PKWY, DOWNSVIEW, M3K 1T6 | O | | | | | | | | | |
| FYLM | 1 | CESSNA | A185E | 185 1503 | 3 | 11 | 1 | 1 | 100377 | 3A24 | 04269 | ARCTIC CIRCLE ENTPRS LTD, FORT GOOD HOPE, XOE 0H0 | T | | | | | | | | | |
| FYLY | 1 | PIPER | PA12 | 12 3255 | 3 | 04 | 6 | 1 | 110774 | A780 | 15469 | EVRAIR AIR SVCS LTD, 1 ETOBICOKE DR, BRAMPTON | O | | | | | | | | | |
| FYMY | 1 | AERONCA | 7AC | 7AC 1591 | 3 | 02 | 5 | 1 | 301176 | A759 | 04369 | SWANTON JAMES A, BOX 25, NESTOR FALLS, POX 1K0 | O | | | | | | | | | |
| FYNW | 1 | CESSNA | U206D | U2061370 | 3 | 12 | 1 | 1 | 140876 | A4CE | 04469 | G & H STEEL IND, 315 NANTUCKET, SCARBOROUGH, M1P 2P2 | O | | | | | | | | | |
| FYPL | 2 | BELL | 47H1 | 1534 | 3 | 07 | 1 | 1 | 231076 | H1 | 09469 | GLOBAL MOBILE CAN LTD, 10027 YONGE ST, RICHMOND HILL | O | | | | | | | | | |
| FYPN | 2 | BELL | 47G4A | 7506 | 3 | 09 | 1 | 1 | 310776 | 2H3 | 15269 | NAHANNI HELCPTRS LTD, BOX 32, FORT SIMPSON, XOE 0N0 | T | | | | | | | | | |
| FYPPE | 1 | DEHAVILLAND | DHC 6 | 223 | 1 | 29 | 3 | 2 | 060376 | A82 | 51469 | SURVAIR LTD, BOX 469 RR5, OTTAWA, K1G 3N3 | O | | | | | | | | | |
| FYPV | 1 | PIPER | PA28 | 28 25917 | 3 | 06 | 1 | 1 | 160776 | 2A13 | 15669 | BELIVEAU JACQUES, 155 ST JEAN BAPTISTE, OKA, JON 1E0 | O | | | | | | | | | |
| FYQM | 1 | AERONCA | 7DC | 7AC 4292 | 3 | 02 | 5 | 1 | 261276 | A759 | 04369 | JOHNSTON J T, 1140 COLONIZATION RD W, FORT FRANCES | O | | | | | | | | | |
| FYQR | 1 | CESSNA | 180H | 18052005 | 3 | 09 | 2 | 1 | 020776 | 5A6 | 04369 | LAMBAIR LTD, BOX 808, THE PAS, R9A 1K8 | M | | | | | | | | | |
| FYRI | 1 | CESSNA | 180H | 18051714 | 3 | 09 | 7 | 1 | 161076 | 5A6 | 04369 | FRANCESCHINI RIND, 502-3 ST W, FORT FRANCES, P9A 3B2 | O | | | | | | | | | |
| FYRD | 1 | ERCO | A15C | 1654 | 3 | 03 | 1 | 1 | 140676 | A718 | 04169 | LAFRANCE ALBERT E, 12-4395 E TRANS CAN HWY, KAMLOOPS | B | | | | | | | | | |
| FYRR | 1 | PIPER | PA11 | 11 900 | 3 | 02 | 7 | 1 | 080676 | A691 | 04369 | SCHUGMANN P, BOX 174, COCHENOUR, POV 1L0 | O | | | | | | | | | |
| FYSK | 1 | PIPER | PA25 | 25 5026 | 3 | 09 | 1 | 5 | 060676 | 2A10 | 15669 | BEAVER AIR SPRAY INC, 1297 STE-MARIE, MARIEVILLE | Q | | | | | | | | | |
| FYTB | 1 | PIPER | PA28 | 28 25500 | 3 | 06 | 1 | 2 | 270576 | 2A13 | 15669 | STE THERESE AVN INC, 115 MARIE-JOSEE, S-LOUIS-TER | Q | | | | | | | | | |
| FYVE | 1 | CESSNA | 150A | 15059246 | 3 | 03 | 1 | 1 | 290776 | 3A19 | 04269 | JONES RONALD PRICE, MELFORT, SOE 1A0 | S | | | | | | | | | |
| FYXE | 1 | CESSNA | 150K | 15071307 | 3 | 04 | 1 | 2 | 290576 | 3A19 | 04570 | AERO CLUB DE VALCOURT INC, RR3, VALCOURT, JOE 2L0 | Q | | | | | | | | | |
| FYXL | 1 | AERONCA | 7AC | 7AC 3442 | 3 | 02 | 1 | 1 | 171176 | A759 | 04569 | CLEMENT J YVON, ETAL, 1538 SIOUX, LAVAL | Q | | | | | | | | | |
| FYXM | 2 | HUGHES | 269B | 64 0110 | 3 | 04 | 1 | 2 | 040976 | 4H12 | 15469 | TORONTO HELCPTRS LTD, BUTTONVILLE ARPT, BUTTONVILLE | O | | | | | | | | | |
| FYXO | 1 | CESSNA | 172K | 17258738 | 3 | 07 | 1 | 1 | 140676 | 3A12 | 15469 | MARKLE CLARENCE A, 128 ADELPHI ST, NAPANEE, K0K 2R0 | O | | | | | | | | | |
| FYXU | 1 | CESSNA | 140 | 14709 | 3 | 03 | 1 | 1 | 011076 | A768 | 04569 | LACERTE D & FUGERE R, 4-565-6 AVE A, GRAND-MERE | Q | | | | | | | | | |
| FYXX | 1 | SCHLEICHER | AS K14 | 14034 | 4 | 01 | 1 | 7 | 261076 | NIL | 66569 | HICKS LAWRENCE G, 239 CEDAR AVE, ROSEMERE | Q | | | | | | | | | |
| FYYT | 1 | DEHAVILLAND | DHC 2 | 1569 | 1 | 16 | 1 | 1 | 290576 | A22 | 165 | CAROL INDL FORMS, 4986 GRANDE PRAIRIES, ST-LEONARD | O | | | | | | | | | |
| FZAN | 3 | PRATT READ | PRG1 | 31561 | 3 | 02 | 1 | 2 | 230876 | GTC12 | 449 | LONDON SOARING SOC, BOX 773 STN B, LONDON, N6A 4Y8 | O | | | | | | | | | |
| FZAT | 1 | BEECH | A45 | 6 745 | 3 | 09 | 1 | 1 | 070177 | 5A3 | 04473 | VERLINDEN JACK LG, RRI, DENFIELD, NOM 1P0 | O | | | | | | | | | |
| FZBB | 1 | CESSNA | 182L | 18259106 | 3 | 09 | 1 | 1 | 130676 | 3A13 | 04473 | MIRODA AIR ENTPR, 1128-123 EDWARD ST, TORONTO | O | | | | | | | | | |
| FZBR | 3 | SCHWEIZER | SGS123 | 16 | 3 | 01 | 1 | 2 | 100976 | 1G1 | 451 | HURONIA SOARING ASSN, 435 HUGEL AVE, MIDLAND, L4R 1V4 | O | | | | | | | | | |
| FZBY | 3 | SCHWEIZER | SGS123 | 19 | 3 | 01 | 1 | 2 | 250576 | 1G1 | 553 | MISSISSQUOI SOARING ASSN, BOX 189, MANSONVILLE | Q | | | | | | | | | |
| FZCA | 1 | PIPER | PA12 | 12 2980 | 3 | 04 | 1 | 1 | 240876 | A780 | 15174 | MARWOOD JOAN L, RRI WISBEY DRIVE, VERNON, V1T 6L4 | B | | | | | | | | | |

| MARKING MARQUE | TYPE | MODEL | MANUFACTURER'S NUMBER NUMÉRO DU CONSTRUCTEUR | COUNTRY OF MANUFACTURE PAYS DE CONSTRUCTION | GROSS WEIGHT POIDS BRUT | LAND - SEA - SW TERRESTRE - MARITIME - AER | REG. NO. OF AIRCRAFT NO. DE MATRICULE | REG. NO. OF AIRCRAFT NO. DE MATRICULE | CERT. OF AIRW. OR FLIGHT PERMIT VALID TO CERTIFICAT DE NAVIGABILITE OU PERMIS DE VOL VALABLE JUSQU'AU | REGISTRATION CANCELLED / AMATRICULATION ANNULEE | AIRCRAFT TYPE APPROVAL OR SPEC. TYPE D'APPROBATION OU DE SPECIFICATIONS | OWNER'S NAME AND ADDRESS NOM ET ADRESSE DU PROPRIETAIRE | | PROVINCE |
|-------------------|----------------|--------|---|--|----------------------------|---|--|--|--|---|--|--|--|----------|
| | | | | | | | | | | | | ENGINE MANUFACTURER CONSTRUCTEUR DU MOTEUR | REG. NO. OF AIRCRAFT NO. DE MATRICULE | |
| FZCG1 | CESSNA | 172M | 17263032 | 3 | 07 1 | 1 | 1 | 070375 | 3A12 | 15174 | KOCH CONTRACTING LTD F, 191 S THULIN, CAMPBELL RIVER | B | | |
| FZCH1 | CESSNA | 172M | 17263058 | 3 | 07 1 | 1 | 2 | 180377 | 3A12 | 15174 | KAMLOOPS ACFT LTD, 2965 AIRPORT DR, KAMLOOPS, V2B 7W8 | B | | |
| FZCK1 | STARDUSTER TOO | SA 300 | 286 | 1 | 03 1 | 1 | 6 | 150876 | NIL | 151 | BOWMAN BASIL, 2173 MALAVIEW, SIDNEY | B | | |
| FZCL1 | CESSNA | 182P | 18262776 | 3 | 09 1 | 1 | 1 | 050277 | 3A13 | 04174 | KORNELSEN ELEC PLUMBING, 2936 PALM CRES, CLEARBROOK | B | | |
| FZCN1 | CESSNA | A185F | 18502341 | 3 | 11 5 | 1 | 1 | 120277 | 3A24 | 04174 | CARRIER LUMBER LTD, 203-1717-3 AVE, PRINCE GEORGE | B | | |
| FZCS3 | HARBINGER | CL | | 1 | 02 1 | 0 | 6 | 030976 | NIL | 4 | LECHEMINANT ARTHUR N, 63 MARINA DR, MANOTICK, KOA 2N0 | Q | | |
| FZCT1 | CESSNA | A185F | 18502350 | 3 | 11 2 | 1 | 1 | 080376 | 3A24 | 04174 | SQUAMISH AIR SVCS LTD, BOX 390, SQUAMISH, VON. 3G0 | B | | |
| FZCW3 | SLINGSBY | 43 3D | 1082 | 2 | 01 1 | 2 | 0 | 020576 | G43 | 457 | ASCHE E, ETAL, 8 BARRET CRES, LONDON N6E 1T5 | O | | |
| FZCX3 | SLINGSBY | 41 2 | 948 | 2 | 01 1 | 2 | 0 | 200476 | G20 | 457 | LONDON SOARING SOC, BOX 773 STN B, LONDON, N6A 4Y8 | O | | |
| FZE11 | CESSNA | 180G | 18051394 | 3 | 09 6 | 1 | 2 | 160676 | 5A6 | 04372 | LAC LA CROIX QUETICO AIR SVCS, LAC LA CROIX | O | | |
| FZEP1 | PIPER | PA22 | 22 6577 | 3 | 05 1 | 1 | 2 | 140876 | 1A6 | 15472 | NIGHTHAWK FLG CLUB, BOX 595, IROQUOIS FALLS, POK 1G0 | O | | |
| FZEX1 | CESSNA | 180H | 18052277 | 3 | 09 5 | 1 | 2 | 250876 | 5A6 | 04372 | WENTZELL'S FLG SVC, 7 COUNTRY RD, CORNER-BRK, A2H 4L5 | F | | |
| FZFE1 | TAYLORCRAFT | BC12D | 8711 | 3 | 02 1 | 1 | 1 | 150976 | A696 | 04371 | GRANBERG GEORGE, LUNDAR, ROC 1Y0 | M | | |
| FZGA1 | CESSNA | 172L | 17259244 | 3 | 07 1 | 1 | 2 | 260277 | 3A12 | 15570 | MONTREAL FLG CLUB, 5800 AIRPORT RD, ST HUBERT | Q | | |
| FZGN1 | CESSNA | A185E | 185 1455 | 3 | 11 1 | 1 | 2 | 250576 | 3A24 | 04371 | NIPAWIN AIR SERVICES LTD, BOX 1540, NIPAWIN, SOE 1E0 | S | | |
| FZGQ1 | CESSNA | 172L | 17259375 | 3 | 07 1 | 1 | 1 | 080976 | 3A12 | 15170 | CARDER EDWARD E, MINSTREL ISLAND, VOP 1L0 | B | | |
| FZHM2 | ALDUETTE | SA318C | 2059 | 4 | 12 1 | 1 | 2 | 250976 | H74 | 52570 | LAC ST JEAN AVN, 9501 RYAN AVE, DORVAL, H9P 1A2 | Q | | |
| FZHR1 | PIPER | PA22 | 22 550 | 3 | 05 1 | 1 | 1 | 031076 | 1A6 | 15572 | MAYER GHISLAIN, 378 RUE BOURDEAU, BOIS DES FILIONS | Q | | |
| FZHV1 | CESSNA | 170B | 27033 | 3 | 06 1 | 1 | 1 | 220876 | A799 | 04570 | PLOMBERIE LUCIEN INC, 88 STE CLAIRE, STE ROSE LAVAL | Q | | |
| FZHZ1 | STINSON | 108 3 | 108 3758 | 3 | 07 1 | 1 | 1 | 180976 | A767 | 15571 | CADORETTE CLAUDE J, 11245 RUE VERVILLE, MONTREAL | Q | | |
| FZIC2 | HUGHES | 369HS | 10002675 | 3 | 08 1 | 1 | 1 | 250775 | H3WE | 28271 | MCCORD HELICOPTERS LTD, HGR 2 INTL ARPT, CALGARY | A | | |
| FZIG1 | PIPER | J3L65 | 3461 | 3 | 02 1 | 1 | 1 | 231176 | A698 | 15570 | CANTIN G & BOIVIN G, 190 RUE DES ECOLES, NORMANDIN | Q | | |
| FZII1 | PIPER | PA15 | 15 34 | 3 | 02 5 | 1 | 1 | 220676 | A800 | 04570 | MORIN DENIS, 280 LAFLAMME BLVD, ST HYACINTHE | O | | |
| FZIR1 | CESSNA | 172M | 17261285 | 3 | 07 1 | 1 | 1 | 140277 | 3A12 | 15472 | CUFF THOMAS W, 8 PALACE ARCH DR, ISLINGTON, M9A 2S1 | Q | | |
| FZIT1 | PIPER | PA30 | 30 1294 | 3 | 12 1 | 2 | 1 | 210377 | A1EA | 15470 | 292438 ONTARIO LTD, P THWAITES, 21 SUNSET DR, SIMCOE | O | | |
| FZJU1 | EMERAUDE | 300 | 1386 | 1 | 03 1 | 1 | 6 | 030776 | NIL | 044 | TIERNEY JOHN C, 125 GROSVENOR AVE S, HAMILTON | O | | |
| FZKL2 | BELL | 47J2A | 3313 | 3 | 09 6 | 1 | 2 | 310377 | 2H1 | 15470 | GRT LAKE HELCPTR, 439 QUEENS QUAY W, TORONTO, M5V 1A2 | O | | |
| FZKN1 | CHAMPION | 7GCBC | 311 71 | 3 | 04 1 | 1 | 1 | 120177 | A759 | 15571 | LAPOINTE DENIS, CEDARVALE, AYLMER | Q | | |
| FZKP1 | DEHAVILLAND | DHC 6 | 290 | 1 | 30 7 | 2 | 2 | 150976 | A82 | 513 | SALE REPORTED/VENTE SIGNALÉE | A | | |
| FZKV1 | DEHAVILLAND | DHC 2 | 775 | 1 | 16 6 | 1 | 2 | 110576 | A22 | 161 | CENTRAL BC AIR SVCS, 2790 AVIATION WAY, KAMLOOPS | B | | |
| FZLA1 | MOONEY | M20A | 1251 | 3 | 07 1 | 1 | 1 | 171176 | 2A3 | 15170 | ESHOM CC & GARTHLAND DVLMT, 969 HASLAM PL, VICTORIA | B | | |
| FZLO1 | PIPER | PA18 | 18 1138 | 3 | 03 1 | 1 | 1 | 050876 | 1A2 | 15170 | HODGE FREDERICK J, 1015 DESMOND ST, KAMLOOPS | B | | |
| FZLR1 | TAYLORCRAFT | BC12D | 8545 | 3 | 02 1 | 1 | 1 | 160876 | A696 | 04170 | MUIR THOMAS ALEXANDER, 2004-33 ST, VERNON, V1T 5R6 | B | | |
| FZML1 | STINSON | L5 | 42 14854 | 3 | 06 1 | 1 | 1 | 300676 | A764 | 15375 | VERMEULEN JON, 18 FIELDSTONE BAY, WINNIPEG, R2Y 0R2 | M | | |
| FZMY1 | AERONCA | 7DC | 7DC 120 | 3 | 03 1 | 1 | 1 | 160376 | A759 | 04370 | BLENKINSOP LARRY, BOX 16, ORMISTON, SOH 3H0 | S | | |
| FZNR1 | PIPER | PA22 | 22 3388 | 3 | 05 1 | 1 | 1 | 080976 | 1A6 | 15371 | LUMB TERRY R, 345 TAYLOR GEN DEL, THE PAS, R9A 1K2 | M | | |
| FZOY1 | CESSNA | 170 | 18430 | 3 | 06 1 | 1 | 1 | 020377 | A799 | 04271 | GAMBLIN LV & HOGE S, 998 DRAYTON VALLEY, TOE 0M0 | A | | |
| FZQA1 | CESSNA | A185E | 18501821 | 3 | 11 6 | 1 | 1 | 080476 | 3A24 | 04171 | JOY LOGGING LTD, BOX 21, BOSTON BAR | B | | |
| FZQJ1 | CESSNA | 310Q | 310Q0225 | 3 | 16 1 | 2 | 1 | 250177 | 3A10 | 04270 | EDMONTON CONSULTING ASSOC, 11055-107 ST, EDMONTON | A | | |
| FZRJ2 | BELL | 47J2A | 3719 | 3 | 09 6 | 1 | 2 | 300676 | 2H1 | 15371 | ATHABASKA AIRWAYS, BOX 817, PRINCE ALBERT, S6V 5S4 | S | | |
| FZRO1 | PIPER | PA12 | 12 2338 | 3 | 04 1 | 1 | 1 | 011076 | A780 | 15371 | FLORENCE DOUGLAS BRIAN, BOX 423, TEULON, ROC 3B0 | M | | |
| FZRR2 | BELL | 47G381 | 2817 | 3 | 09 1 | 1 | 1 | 050476 | 2H3 | 15168 | SMT COACH LINES LTD, 680-999 W BROADWAY, VANCOUVER | B | | |
| FZRX1 | PIPER | PA22 | 22 2758 | 3 | 05 1 | 1 | 1 | 071176 | 1A6 | 15371 | WOLFE ROBERT G, BOX 1264, ROSETOWN, SOL 2V0 | S | | |
| FZSF2 | BELL | 206B | 614 | 3 | 10 1 | 1 | 2 | 100376 | H2SW | 28571 | CANADIAN HELCPTRS LTD, 9501 RYAN AVE, DORVAL, H9P 1A2 | Q | | |
| FZSG2 | BELL | 206A | 633 | 3 | 09 1 | 1 | 2 | 240377 | H2SW | 28571 | CANADIAN HELCPTRS LTD, 9501 RYAN AVE, DORVAL, H9P 1A2 | Q | | |
| FZSI2 | BELL | 206A | 647 | 3 | 09 1 | 1 | 2 | 160476 | H2SW | 28471 | UNIVERSAL HELICOPTERS LTD, CARP ARPT, CARP, KOA 1L0 | O | | |
| FZSJ2 | BELL | 206A | 648 | 3 | 09 1 | 1 | 2 | 060576 | H2SW | 28371 | MIDWEST AIRLINES LTD, INTL ARPT, WINNIPEG, R3J 0H7 | M | | |
| FZSO2 | BELL | 206B | 664 | 3 | 10 1 | 1 | 2 | 210477 | H2SW | 28271 | KENTING ACFT LTD, 1323 MCKNIGHT BLVD NE, CALGARY | A | | |

| MARBRES MARQUES | TYPE | MODEL | MANUFACTURER'S NUMBER | COUNTRY OF MANUFACTURE | PROCES WHICH POUR MONT | LAND - SEA - AIR | ROUES - FLOTTAIS - SUS | D. OR D. W. R. | J. SIZE DU J. ET N. | NO. OF ENGINES | ANNEE DE MOTEURS | PURPOSE | CERT. OF AIRC. OR FLIGHT PERMIT VALID TO | REGISTRATION CANCELLED REANNUATION ANNULEE | AIRCRAFT TYPE APPROVAL OR SPECS. | ENGINE MANUFACTURER | YEAR REPORTED | OWNER'S NAME AND ADDRESS | PROVINCE |
|--------------------|-------------|--------|------------------------|------------------------|---------------------------|------------------|------------------------|----------------|---------------------|----------------|------------------|---|---|---|--|------------------------|---------------------|--------------------------------|----------|
| | | MODELE | MARQUE DU CONSTRUCTEUR | PAYS DE CONSTRUCTION | FAIS DE CONSTRUCTION | LAND - SEA - AIR | ROUES - FLOTTAIS - SUS | D. OR D. W. R. | J. SIZE DU J. ET N. | NO. OF ENGINES | ANNEE DE MOTEURS | PURPOSE | CERTIFICATE DE NAVIGABILITE OU PERMIS DE VOL VALABLE JUSQU'AU | REGISTRATION CANCELLED REANNUATION ANNULEE | TYPE D'APPROBATION OU DE SPECIFICATIONS | CONSTRUCTEUR DU MOTEUR | ANNEE D'IMPORTATION | NOM ET ADRESSE DU PROPRIETAIRE | |
| FZSP2 | BELL | 206B | 635 | 3 | 10 | 1 | 1 | 2 | 010476 | H2SW. | 28571 | CANADIAN HELCPTRS LTD, 9501 RYAN AVE, DORVAL, H9P 1A2 Q | Q | | | | | | |
| FZUG1 | DYKE DELTA | JD2 | 1041 WCB | 1 | 03 | 1 | 1 | 6 | 260576 | NIL | 154 | BRUBACHER WILLIAM, 8 HAINES AVE, GREENSVILLE, LOR 1N0 Q | Q | | | | | | |
| FZVM1 | CESSNA | A185E | 18501823 | 3 | 11 | 2 | 1 | 2 | 120277 | 3A24 | 04371 | KYRD'S ALBANY RIVER AIRWAYS, 102 RUPERT, THUNDER BAY O | O | | | | | | |
| FZVN1 | CESSNA | 170B | 26071 | 3 | 06 | 1 | 1 | 1 | 031076 | A799 | 04271 | HILL GORDON H, 207-9818-82 AVE, EDMONTON, T6E 1Y8 A | A | | | | | | |
| FZVZ1 | LAKE | LA 4 | 276 | 3 | 07 | 4 | 1 | 1 | 300477 | 1A13 | 15471 | WHARTON DAVID J, 259 CARDINAL DR, OAKVILLE, L6J 4P1 O | O | | | | | | |
| FZWG1 | CESSNA | 180H | 18052200 | 3 | 09 | 1 | 1 | 1 | 140576 | 5A6 | 04571 | CHURCH SOCIETY, DIOCESE OF QUEBEC, QUEBEC 4 Q | Q | | | | | | |
| FZWT1 | CESSNA | 172L | 17259773 | 3 | 07 | 1 | 1 | 1 | 020676 | 3A12 | 15571 | CHAREST C, 382 CHEMIN COTE, STE-CATHERINE, OUTREMONT Q | Q | | | | | | |
| FZWZ1 | CESSNA | 172K | 17258230 | 3 | 07 | 1 | 1 | 2 | 170377 | 3A12 | 15571 | ST MAURICE AERO CLUB INC, BOX 1475, TROIS RIVIERES Q | Q | | | | | | |
| FZXG2 | HUGHES | 369HS | 310310S | 3 | 08 | 6 | 1 | 2 | 060776 | H3WE | 28471 | TORONTO HELCPTRS LTD, BUTTONVILLE ARPT, BUTTONVILLE Q | Q | | | | | | |
| FZXT2 | BELL | 47G4A | 7762 | 3 | 09 | 2 | 1 | 2 | 280676 | 2H3 | 15571 | LES HELCPTRS LAVERENDRYE INC, 28 CARTIER, LIMBOUR Q | Q | | | | | | |
| FZYX1 | CESSNA | 182K | 18257664 | 3 | 09 | 1 | 1 | 1 | 220676 | 3A13 | 04271 | NIELSEN HERLUF, RR1, INNISFAIL A | A | | | | | | |
| FZZF1 | CESSNA | 170B | 20715 | 3 | 06 | 1 | 1 | 1 | 171276 | A799 | 04471 | BROOKING NH, 14-3525 BRANDON GATE DR, MISSISSAUGA O | O | | | | | | |
| FZZH1 | MOONEY | M20E | 646 | 3 | 08 | 1 | 1 | 1 | 230377 | 2A3 | 15471 | SALE REPORTED/VENTE SIGNALEE O | O | | | | | | |
| FZZM1 | DEHAVILLAND | DHC-6 | 156 | 1 | 29 | 1 | 2 | 2 | 110177 | A82 | 512 | LA RONGE AVN SVCS LTD, HGR 3 INDL ARPT, EDMONTON A | A | | | | | | |

part III partie III

1

Alphabetical listing by 'C-G' series aircraft registration mark

Liste alphabétique de la série 'C-G' de marques d'immatriculation d'aéronefs

| MARKING MARQUE | DATE AC - C-42, C-43, C-44 | TYPE | MODEL | MANUFACTURER'S NUMBER NUMÉRO DU CONSTRUCTEUR | COUNTRY OF MANUFACTURE PAYS DE CONSTRUCTION | GROSS WEIGHT POIDS BRUT | LAND - SEA - SWI AUXES - FLOTTIERE - SAIS D. OR D. S. N. | J. SER. OUT. ET N. NO. DE MOTEURS | PURPOSE DESTINÉE A | CERT. OF AIRW. OR LIGHT PERMIT VALID TO | CERTIFICAT DE NAVIGABILITE DE VOL VALABLE JUSQU'AU | REGISTRATION CANCELLED ANNULATION ANNEXE | AIRCRAFT TYPE APPROVAL OR SPEC. | OWNER'S NAME AND ADDRESS NOM ET-ADRESSE DU PROPRIÉTAIRE | | PROVINCE |
|-------------------|----------------------------|--------|----------|---|--|----------------------------|--|--------------------------------------|-----------------------|---|---|--|--|--|---|----------|
| | | | | | | | | | | | | | | TYPE D'APPROBATION OU DE SPECIFICATIONS | ENGINE MANUFACTURER CONSTRUCTEUR DU MOTEUR | |
| GAA1 | BOEING | 727233 | 20932 | 3 | 51 | 1 | 3 | 2 | PERMAN | A3WE | 36574 | AIR CANADA, PLACE VILLE MARIE, MONTREAL, H3B 3P7 | Q | | | |
| GAAB | BOEING | 727233 | 20933 | 3 | 51 | 1 | 3 | 2 | PERMAN | A3WE | 36574 | AIR CANADA, PLACE VILLE MARIE, MONTREAL, H3B 3P7 | Q | | | |
| GAAC | BOEING | 727233 | 20934 | 3 | 51 | 1 | 3 | 2 | PERMAN | A3WE | 36574 | AIR CANADA, PLACE VILLE MARIE, MONTREAL, H3B 3P7 | Q | | | |
| GAAD | BOEING | 727233 | 20935 | 3 | 51 | 1 | 3 | 2 | PERMAN | A3WE | 36574 | AIR CANADA, PLACE VILLE MARIE, MONTREAL, H3B 3P7 | Q | | | |
| GAAE | BOEING | 727233 | 20936 | 3 | 51 | 1 | 3 | 2 | PERMAN | A3WE | 36574 | AIR CANADA, PLACE VILLE MARIE, MONTREAL, H3B 3P7 | Q | | | |
| GAAF | BOEING | 727233 | 20937 | 3 | 51 | 1 | 3 | 2 | PERMAN | A3WE | 36575 | AIR CANADA, PLACE VILLE MARIE, MONTREAL, H3B 3P7 | Q | | | |
| GAAG | BOEING | 727233 | 20938 | 3 | 51 | 1 | 3 | 2 | PERMAN | A3WE | 36575 | AIR CANADA, PLACE VILLE MARIE, MONTREAL, H3B 3P7 | Q | | | |
| GAAH | BOEING | 727233 | 20939 | 3 | 51 | 1 | 3 | 2 | PERMAN | A3WE | 36575 | AIR CANADA, PLACE VILLE MARIE, MONTREAL, H3B 3P7 | Q | | | |
| GAAT | BOEING | 727233 | 20940 | 3 | 51 | 1 | 3 | 2 | PERMAN | A3WE | 36575 | AIR CANADA, PLACE VILLE MARIE, MONTREAL, H3B 3P7 | Q | | | |
| GAAT | BOEING | 727233 | 20941 | 3 | 51 | 1 | 3 | 2 | PERMAN | A3WE | 36575 | AIR CANADA, PLACE VILLE MARIE, MONTREAL, H3B 3P7 | Q | | | |
| GAAK | BOEING | 727233 | 20942 | 3 | 51 | 1 | 3 | 2 | PERMAN | A3WE | 36575 | AIR CANADA, PLACE VILLE MARIE, MONTREAL, H3B 3P7 | Q | | | |
| GAAL | BOEING | 727233 | 21100 | 3 | 51 | 1 | 3 | 2 | PERMAN | A3WE | 36575 | AIR CANADA, PLACE VILLE MARIE, MONTREAL, H3B 3P7 | Q | | | |
| GAAM | BOEING | 727233 | 21101 | 3 | 51 | 1 | 3 | 2 | PERMAN | A3WE | 36575 | AIR CANADA, PLACE VILLE MARIE, MONTREAL, H3B 3P7 | Q | | | |
| GAAN | BOEING | 727233 | 21102 | 3 | 51 | 1 | 3 | 2 | PERMAN | A3WE | 36575 | AIR CANADA, PLACE VILLE MARIE, MONTREAL, H3B 3P7 | Q | | | |
| GABA | MARANDA AMF | S14F | 444 | 1 | 05 | 1 | 1 | 6 | 141076 | NIL | 046 | MITTON STEVEN HJ, RR1 BOX 13, ROTHESAY, EOG 2W0 | K | | | |
| GABF | CESSNA | A188A | 18800820 | 3 | 11 | 1 | 1 | 2 | 270476 | A9CE | 04275 | BAR XH AVIATION LTD, BOX 161, MEDICINE HAT, T1A 7E8 | A | | | |
| GABI | DOUGLAS | DC3C | 26815 | 3 | 40 | 1 | 2 | 2 | 110277 | A669 | 19574 | AIR BRAZEAU INC, AEROPORT DE ROUYN, ROUYN, J9X 5B7 | Q | | | |
| GABT | CESSNA | 150K | 15071475 | 3 | 04 | 1 | 1 | 1 | 250776 | BA19 | 04375 | ARNOLD BROS TRANS, 739 LAGIMODIERE, WINNIPEG, R2J 0T8M | MB | | | |
| GACA | CESSNA | 172 | 36377 | 3 | 06 | 1 | 1 | 2 | 220476 | BA12 | 04574 | SEMEYN WILLIAM A, 6000 RTE DE L'AEROPORT, ST HUBERT | Q | | | |
| GACB | CESSNA | 172 | 36008 | 3 | 06 | 1 | 1 | 2 | 250476 | BA12 | 04574 | SEMEYN WILLIAM A, 6000 RTE DE L'AEROPORT, ST HUBERT | Q | | | |
| GACC | CESSNA | A188B | 8801514T | 3 | 14 | 1 | 1 | 5 | 180476 | A115 | 04574 | MODERN AIR SPRAY LTD, BOX 156, ST-JEAN, J3B 6Z4 | Q | | | |
| GACE | CESSNA | 172M | 17263178 | 3 | 07 | 1 | 1 | 2 | 020576 | BA12 | 15574 | LAURENTIDE AVN LTD, BOX 170, SA-BELLEVUE, H9X 3L5 | Q | | | |
| GACF | CESSNA | 172M | 17263106 | 3 | 07 | 1 | 1 | 1 | 290776 | BA12 | 15574 | BARRETTE & SAUCIER LIMITEE, COMTOIS, JOY 2T0 | Q | | | |
| GACG | CESSNA | A185F | 18502373 | 3 | 11 | 1 | 1 | 1 | 110376 | BA24 | 04274 | BOND RG, 10731 MAPLESHIRE CREES, CALGARY, T2J 1Z1 | A | | | |
| GACT | CESSNA | J206F | 20602352 | 3 | 11 | 1 | 1 | 1 | 070576 | A4CE | 04574 | DODIER G & ARCHAMBAULT C, 5960 TURENNE, MONTREAL | Q | | | |
| GACK | DEHAVILLAND | DHC 2 | 711 | 1 | 16 | 1 | 1 | 2 | 020476 | A22 | 161 | TYEE AIRWAYS LTD, BOX 640, SECHLT, VON 3A0 | B | | | |
| GACL | CESSNA | 150G | 15065133 | 3 | 04 | 1 | 1 | 1 | 050377 | BA19 | 04174 | DOLYNUK GRAHAM, ETAL, 2470 ROSEWOOD AVE, KAMLOOPS | B | | | |
| GACM | CESSNA | A185F | 18502416 | 3 | 11 | 1 | 1 | 1 | 150776 | BA24 | 04474 | KAISER HUBERT & GISELA, RR2, HONEYWOOD, LON 1H0 | O | | | |
| GACN | CESSNA | 310 | 35420 | 3 | 15 | 1 | 2 | 1 | 140576 | BA10 | 04674 | CYR JOSEPH CLAUDE G, GRAND FALLS, EOJ 1M0 | K | | | |
| GACO | CESSNA | 172L | 17259531 | 3 | 07 | 1 | 1 | 1 | 280277 | BA12 | 15574 | GRENIER REGINALD, ETAL, 120 VILLENEUVE, VAL D'OR | Q | | | |
| GACP | CESSNA | 172L | 17260630 | 3 | 07 | 2 | 1 | 2 | 010876 | BA12 | 15574 | STE THERESE AVN INC, 115 MARIE-JOSEE, S-LOUIS-TER | Q | | | |
| GACQ | CESSNA | 172M | 17261266 | 3 | 07 | 1 | 1 | 1 | 190377 | BA12 | 15474 | WALTERS WILLIAM J, 7059 WOODINGTON RD, NIAGARA FALLS | Q | | | |
| GACR | CESSNA | 180A | 50245 | 3 | 09 | 1 | 1 | 1 | 150876 | 5A6 | 04574 | GREGCO AVIATION LTD, RR1, RAWDON, JOK 1S0 | Q | | | |
| GACS | CESSNA | 150L | 15073151 | 3 | 04 | 1 | 1 | 2 | 150476 | BA19 | 04574 | METRO AVIATION INC, CP 28, ST HUBERT | Q | | | |
| GACT | CESSNA | 180G | 18051444 | 3 | 09 | 6 | 1 | 1 | 150276 | 5A6 | 04575 | FOREST LIONEL, 560 L'ACHIGAN, L'ASSOMPTION, JOK 1G0 | Q | | | |
| GACU | CHAMPION | 7ECA | 525 | 3 | 04 | 1 | 1 | 1 | 080376 | A759 | 15574 | SENEY ROBERT, 685 FABIOLA, FABREVILLE, H7P 3E8 | Q | | | |
| GACV | CESSNA | 150L | 15072170 | 3 | 04 | 1 | 1 | 1 | 100476 | BA19 | 04674 | MACDERMID DONAL, MARGAREE VALLEY, BOE 2C0 | V | | | |
| GACW | CESSNA | 150L | 15074318 | 3 | 04 | 1 | 1 | 1 | 100476 | BA19 | 04574 | GREGOIRE JACQUES, 1824 BACHAND, CARIGNAN | Q | | | |
| GACX | CESSNA | 150L | 15074050 | 3 | 04 | 1 | 1 | 2 | 100476 | BA19 | 04474 | BUTLER DAVID A, 163 ECHO DR, OTTAWA, K1S 1M9 | Q | | | |
| GACY | CESSNA | 150L | 15074416 | 3 | 04 | 1 | 1 | 2 | 310776 | BA19 | 04574 | RICHEL AIR LIMITED, CP 505, ST JEAN, J3B 6Z8 | Q | | | |
| GACZ | CESSNA | 150H | 15068585 | 3 | 04 | 1 | 1 | 1 | 200376 | BA19 | 04574 | CEPEQ EDQUARD MONTPETIT, 945 CHAMBLY, LONGUEUIL | Q | | | |
| GADA | CESSNA | 190 | 7600 | 3 | 11 | 1 | 1 | 1 | 101176 | A790 | 11574 | NANTEL N & BISSON D, 199 PRINCIPALE, COTEAU LANDING | Q | | | |
| GADB | SMITH MINIPLNE | 01 | | 1 | 02 | 1 | 1 | 6 | 151276 | NIL | 045 | LABRIE GILLES, 4244 VEZINA, ROCK FOREST, JOB 2J0 | Q | | | |
| GADC | AMERICAN AVN | AA5 | AA5 0533 | 3 | 06 | 1 | 1 | 2 | 110476 | A16EA | 15574 | METRO AVIATION INC, CP 28, ST HUBERT | Q | | | |
| GADD | DEHAVILLAND | DHC 2 | 1153 | 1 | 16 | 1 | 1 | 2 | 070576 | A22 | 163 | WILDERNESS ENTERPRISES LTD, VERMILION BAY, POV 2V0 | O | | | |
| GADE | DEHAVILLAND | DHC 2 | 730 | 1 | 16 | 1 | 1 | 2 | 280576 | A22 | 164 | ONTARIO NORTHERN AIRWAYS LTD, JELICOE, POT 1V0 | O | | | |
| GADF | CESSNA | 172K | 17257343 | 3 | 07 | 1 | 1 | 2 | 250476 | BA12 | 15574 | AERO CLUB DE SOREL LTEE, CP 142, SOREL, J3P 5N6 | Q | | | |
| GADG | BELL | 206B | 184 | 3 | 10 | 6 | 1 | 2 | 260476 | H2SW | 28574 | NORTHERN WINGS HELCPTRS, 9729 RYAN, DORVAL, H9P 1A2 | Q | | | |

| NUMEROS MARQUÉS | CAT. NC - CAT. D'AVION | TYPE | MODEL | MODELS | MANUFACTURER'S NUMBER NUMÉRO DU CONSTRUCTEUR | COUNTRY OF MANUFACTURE PAYS DE CONSTRUCTION | GROSS WEIGHT POIDS NET | LAND *SEA *SI | ROTOR *FLUTTERS *SECS | G. OR D. S. N. | J. STK. O.U.P. E.P.P. | NO. OF ENGINES | PURPOSE DESTINÉE A | CERT. OF AIRW. OR FLIGHT PERMIT VALID TO CERTIFICAT DE NAVIGABILITÉ OU PERMIS DE VOL VALABLE JUSQU'AU | REGISTRATION CANCELLED IMMATRICULATION ANNULÉE | AIRCRAFT TYPE APPROVAL OR SPECS. TYPE D'APPROBATION OU DE SPÉCIFICATIONS | ENGINE MANUFACTURER CONSTRUCTEUR DU MOTEUR | YEAR IMPORTED ANNÉE D'IMPORTATION | OWNER'S NAME AND ADDRESS NOM ET ADRESSE DU PROPRIÉTAIRE | PROVINCE |
|--------------------|------------------------|------|--------|----------|---|--|---------------------------|---------------|-----------------------|----------------|-----------------------|----------------|-----------------------|--|---|---|---|--------------------------------------|--|----------|
| | | | | | | | | | | | | | | | | | | | | |
| GADI2BELL | | | 206B | 277 | 3 | 10 | 6 | | | | | | | 1 | 2 | 250576 | H2SW | 28574 | NORTHERN WINGS HELCPTRS, 9729 RYAN, DORVAL, H9P 1A2 | Q |
| GADJ1PIPER | | | PA22 | 22 2995 | 3 | 05 | 1 | | | | | | | 1 | 1 | 290576 | 1A6 | 15574 | VEILLETTE RENE, 100 RUE VEILLETTE, STE-THECLE | Q |
| GADK1CESSNA | | | 150L | 15072915 | 3 | 04 | 1 | | | | | | | 1 | 1 | 140676 | 3A19 | 04574 | KORMAN ALBERT, BOX 94, MANSONVILLE, JOE 1X0 | Q |
| GADL1CESSNA | | | 172M | 17260997 | 3 | 07 | 1 | | | | | | | 1 | 2 | 070576 | 3A12 | 15574 | MONTREAL FLG CLUB, 5800 AIRPORT RD, ST HUBERT | Q |
| GADM1CESSNA | | | 150L | 15074938 | 3 | 04 | 1 | | | | | | | 1 | 2 | 060776 | 3A19 | 04474 | OTTAWA FLYING CLUB, SUB 61 CFB OTTAWA, K1A 0K5 | Q |
| GADN1CESSNA | | | 150L | 15074454 | 3 | 04 | 1 | | | | | | | 1 | 1 | 140576 | 3A19 | 04674 | FRONTAIR LTD, 109 RICE ST, EDMUNDSTON, E3V 1T3 | K |
| GADOLCHAMPION | | | 7FC | 182 | 3 | 03 | 7 | | | | | | | 1 | 1 | 110576 | A759 | 04474 | MCPHEE DON F, BOX 54, VANKLEEK HILL, KOB 1R0 | Q |
| GADP1CHAMPION | | | TECA | 285 | 3 | 04 | 1 | | | | | | | 1 | 1 | 300376 | A759 | 04574 | LANGLOIS L & LACOSTE G, RR2, MAGOG, J1X 3W3 | Q |
| GADQ1SKY FLY | | | CA65 | FB11639 | 1 | 02 | 1 | | | | | | | 1 | 6 | 060676 | NIL | 155 | BOURQUE RAYMOND J, 164 GUY, ASBESTOS, J1T 3H9 | Q |
| GADR3PILATUS | | | B4PC11 | 156 | 4 | 01 | 1 | | | | | | | 0 | 1 | 060776 | G96 | 574 | CLUB DE VOL A VOILE DE QUE, CP 9276, QUEBEC | Q |
| GADS3PILATUS | | | B4PC11 | 157 | 4 | 01 | 1 | | | | | | | 0 | 1 | 060776 | G96 | 574 | ROCHETTE PIERRE, 1608 AVE MGR TACHE, QUEBEC | Q |
| GADT1BEECH | | | J35 | 0 5706 | 3 | 09 | 1 | | | | | | | 1 | 1 | 260676 | 3A15 | 04574 | SENNETERRE INOS INC, 795 CARSON, DORVAL, H9S 1L7 | Q |
| GADU1CESSNA | | | 172K | 17258776 | 3 | 07 | 1 | | | | | | | 1 | 1 | 260576 | 3A12 | 15574 | BOUILLET ROBERT, 46-116 MONTEE MASSON, LAVAL | Q |
| GADW1CESSNA | | | 172M | 17264769 | 3 | 07 | 1 | | | | | | | 1 | 2 | 160476 | 3A12 | 15575 | LAURENTIDE AVN LTD, BOX 170, SA-BELLEVUE, H9X 3L5 | Q |
| GADY1DOUGLAS | | | DC3C | 11982 | 3 | 40 | 1 | | | | | | | 2 | 2 | 120376 | A669 | 19575 | AIRGAVA LTEE, CP 1950, SCHEFFERVILLE, GOG 2T0 | Q |
| GAEA1DEHAVILLAND | | | DHC 2 | 740 | 1 | 16 | 1 | | | | | | | 1 | 2 | 140776 | A22 | 16174 | WEST COAST AIR SVCS, 518 ARPT RD S, ARPT S VANCOUVER | B |
| GAEB1DEHAVILLAND | | | DHC 2 | 703 | 1 | 16 | 1 | | | | | | | 1 | 2 | 111076 | A22 | 16373 | ATHABASKA AIRWAYS, BOX 817, PRINCE ALBERT, S6V 5S4 | S |
| GAEC1CESSNA | | | 150K | 15071929 | 3 | 04 | 1 | | | | | | | 1 | 2 | 100676 | 3A19 | 04574 | STE-MARIE AIR, ARPT STE-MARIE, ST-JEROME, JOR 1A0 | Q |
| GAED2HUGHES | | | 369HS | 1290227S | 3 | 08 | 6 | | | | | | | 1 | 2 | 020676 | H3WE | 28474 | VIKING HELCPTRS LTD, BOX 5104 STN F, OTTAWA, K2C 3H4 | Q |
| GAEE1DEHAVILLAND | | | DHC 2 | 724 | 1 | 16 | 1 | | | | | | | 1 | 1 | 220576 | A22 | 165 | B M AVIATION LTD, 520 LAFLEUR ST, LACHUTE, J8H 1R6 | Q |
| GAEF1DEHAVILLAND | | | DHC 2 | 372 | 1 | 15 | 1 | | | | | | | 1 | 2 | 110976 | A22 | 165 | AIR ALMA INC, BOX 577, ALMA, G8B 5H1 | Q |
| GAEG1DEHAVILLAND | | | DHC 2 | 1100 | 1 | 16 | 1 | | | | | | | 1 | 1 | 210576 | A22 | 16573 | B M AVIATION LTD, 520 LAFLEUR ST, LACHUTE, J8H 1R6 | Q |
| GAEH1CESSNA | | | A185F | 18502735 | 3 | 11 | 1 | | | | | | | 1 | 2 | 160576 | 3A24 | 04575 | BEL AIR LAURENTIEN AVN INC, CP 9, LAC-TORTUE, GOX 1L0 | Q |
| GAEI1CESSNA | | | 150J | 15069433 | 3 | 04 | 1 | | | | | | | 1 | 1 | 200676 | 3A19 | 04574 | JUNEAU RICHARD, 8245 MIREPOIX, ST LEONARD | Q |
| GAEJ1CESSNA | | | 172K | 17257589 | 3 | 07 | 1 | | | | | | | 1 | 1 | 030676 | 3A12 | 15574 | DUROCHER F, 5191 BLVD GOUIN E, MONTREAL NORD, H1G 6A3 | Q |
| GAEK1CESSNA | | | J206B | U2060899 | 3 | 12 | 1 | | | | | | | 1 | 2 | 090776 | A4CE | 04574 | LETOURNAIR INC, 2025 RUE DE L'AEROPORT, BELOEIL | Q |
| GAEL1CESSNA | | | B05A | 2026 | 3 | 06 | 1 | | | | | | | 1 | 1 | 090776 | 3A5 | 04574 | MONTREAL SOARING COUNCIL, BOX 1082, ST LAURENT | Q |
| GAEM1CESSNA | | | J206F | 20602770 | 3 | 12 | 1 | | | | | | | 1 | 2 | 120576 | A4CE | 04575 | BEL AIR LAURENTIEN AVN INC, CP 9, LAC-TORTUE, GOX 1L0 | Q |
| GAEN1CESSNA | | | 150H | 15068238 | 3 | 04 | 1 | | | | | | | 1 | 2 | 270676 | 3A19 | 04574 | STE-MARIE AIR, ARPT STE-MARIE, ST-JEROME, JOR 1A0 | Q |
| GAEQ1CESSNA | | | 310Q | 31000044 | 3 | 16 | 1 | | | | | | | 2 | 1 | 060676 | 3A10 | 04574 | DESCHENES GRATIEN, 439 NOLIN, CP 335, QUEBEC | Q |
| GAER1CESSNA | | | 150K | 15071571 | 3 | 04 | 1 | | | | | | | 1 | 1 | 180676 | 3A19 | 04574 | HOPE HAROLD, RRI, HOWICK | Q |
| GAES1CESSNA | | | 150L | 15073534 | 3 | 04 | 1 | | | | | | | 1 | 2 | 170277 | 3A19 | 04574 | AIR BROMONT LTEE, CP 29, BROMONT, JOE 1L0 | Q |
| GAEU1DEHAVILLAND | | | DHC 2 | 737 | 1 | 16 | 1 | | | | | | | 1 | 2 | 150876 | A22 | 164 | LINDBERGH'S HUNT FISH AIR SVC, BOX 998, COCHRANE | Q |
| GAEV1CESSNA | | | 182H | 18256216 | 3 | 09 | 1 | | | | | | | 1 | 1 | 230776 | 3A13 | 04374 | GINTAUT VERN, ETAL, BOX 158, LUSELAND SOL 2A0 | S |
| GAEW1PIPER | | | PA30 | 30 644 | 3 | 12 | 1 | | | | | | | 2 | 2 | 280676 | A1EA | 15574 | MONT VALIN AVN INC, CP 99, ST HONORE, GOM 1V0 | Q |
| GAEX1AMERICAN AVN | | | AA5 | AA5 0181 | 3 | 06 | 1 | | | | | | | 1 | 2 | 240776 | A1GEA | 15574 | MONTREAL FLG CLUB, 5800 AIRPORT RD, ST HUBERT | Q |
| GAEY1CESSNA | | | A185F | 18502503 | 3 | 11 | 1 | | | | | | | 1 | 1 | 191276 | 3A24 | 04574 | STEWART MACH WORKS LTD, 154-14 RUE, NORANDA, J9X 2J5 | Q |
| GAEZ1CESSNA | | | A185F | 18502492 | 3 | 11 | 1 | | | | | | | 1 | 1 | 181276 | 3A24 | 04574 | HUBERT AUTOMOBILE GERARD, 241 DES JARDINS, MANIWAKI | Q |
| GAFALCESSNA | | | 150G | 15067055 | 3 | 04 | 1 | | | | | | | 1 | 1 | 030676 | 3A19 | 04574 | BERNARD MICHEL, 12 AVE D'OVERNAI, VILLE LORRAINE | Q |
| GAFB1CESSNA | | | L70B | 26419 | 3 | 06 | 7 | | | | | | | 1 | 1 | 090776 | A799 | 15574 | AMADIO M, 875 CHAPAIS AVE, VAL D'OR | Q |
| GAFCLPIPER | | | PA12 | 12 2360 | 3 | 05 | 1 | | | | | | | 1 | 8 | 100676 | A780 | 15564 | OLMSTEAD VE, 193 DIEPPE AVE, POINTE CLAIRE, H9R 1X8 | Q |
| GAFE1BREEZY | | | RLU 1 | RLU1MB21 | 1 | 03 | 1 | | | | | | | 1 | 6 | 081076 | NIL | 135 | BOYER MAURICE, 36 PARC AVE, VALLEYFIELD | Q |
| GAFGLPIPER | | | PA31P | 31P 76 | 3 | 21 | 1 | | | | | | | 2 | 2 | 010776 | A8EA | 15574 | MON-DEL AVN LTD, 6200 AIRPORT RD, ST-HUBERT, J3Y 5K2 | Q |
| GAFH1CHAMPION | | | 7FC | 448 | 3 | 03 | 1 | | | | | | | 1 | 1 | 280876 | A759 | 04574 | JEANSON RAYMOND, RACINE, CTE JOHNSON | Q |
| GAFI1CESSNA | | | B37B | B37 0586 | 3 | 14 | 1 | | | | | | | 2 | 1 | 120876 | A6CE | 04474 | SALE REPORTED/VENTE SIGNALÉE | Q |
| GAFJ1CESSNA | | | 182N | 18260156 | 3 | 09 | 1 | | | | | | | 1 | 1 | 130776 | 3A13 | 04574 | MICKUS ALEXANDER, 369 BARR ST, RENFREW, K7V 1J7 | Q |
| GAFK1CESSNA | | | 172K | 17258956 | 3 | 07 | 1 | | | | | | | 1 | 1 | 290776 | 3A12 | 15574 | ST-PIERRE MICHEL, 853 RANG MONTCALM, STE-JULIENNE | Q |

| MARKING MARQUE | TYPE | MODEL | MANUFACTURER'S NUMBER NUMÉRO DU CONSTRUCTEUR | COUNTRY OF MANUFACTURE PAYS DE CONSTRUCTION | GROSS WEIGHT POIDS BRUT | LAND - SEA - AIR APPROPRIATION | MAX. CRUISE SPEED V. CRUISE | MAX. ALTITUDE HAUT. DE MONTÉE | ENROUTE DISTANCE A | CERTIFICATE DE NAVIGABILITÉ OU PERMIS DE VOL VALABLE JUSQU'AU | REGISTRATION CANCELLED ANNULÉ | AIRCRAFT TYPE APPROVAL OR SPECS. | ENGINE MANUFACTURER CONSTRUCTEUR DU MOTEUR | OWNER'S NAME AND ADDRESS NOM ET ADRESSE DU PROPRIÉTAIRE | PROVINCE |
|-------------------|----------------|--------|---|--|----------------------------|-----------------------------------|--------------------------------|----------------------------------|-----------------------|--|----------------------------------|---|---|--|----------|
| GAF11 | CESSNA | 172M | 17263748 | 3 | 07 1 | 1 | 1 | 1 | 061175 | 3A12 | 15474 | 15474 | GUERTIN RENE & VILLENEUVE G, 29 KOLB ST, KAPUSKASINGO | Q | |
| GAFM1 | CESSNA | 172M | 17263856 | 3 | 07 1 | 1 | 1 | 1 | 270277 | 3A12 | 15674 | 15674 | BALTZER RONALD G, AYLESFORD, BOP 1C0 | V | |
| GAFN1 | CESSNA | 172M | 17263884 | 3 | 07 1 | 1 | 2 | 1 | 161076 | 3A12 | 15574 | 15574 | MONTREAL FLG CLUB, 5800 AIRPORT RD, ST HUBERT | Q | |
| GAFQ1 | CESSNA | 310L | 310L0033 | 3 | 16 1 | 2 | 2 | 2 | 280876 | 3A10 | 04574 | 04574 | QUEBEC AVN LTD, HGR 2 QUEBEC ARPT, STE-FOY, G2E 3M3 | Q | |
| GAFP1 | CESSNA | 150K | 15071584 | 3 | 04 1 | 1 | 1 | 1 | 100776 | 3A19 | 04574 | 04574 | NANTEL JACQUES, ETAL, 143 BELISLE, LABELLE JOX 1H0 | Q | |
| GAFQ3 | BLANIK | L13 | 025712 | 4 | 02 1 | 0 | 1 | 0 | 260775 | G69 | 1574 | 1574 | BUCKINGHAM GLIDING CLUB, 104 MACLAREN E, BUCKINGHAM | Q | |
| GAFR1 | PIPER | PA22 | 22 9300 | 3 | 04 1 | 1 | 2 | 2 | 220876 | 1A6 | 15574 | 15574 | SALE REPORTED/VENTE SIGNALÉE | Q | |
| GAFS1 | FLY BABY | | 752 | 1 | 01 1 | 1 | 6 | 1 | 160776 | NIL | 045 | 045 | BELUSE JE MARCEL, 4837 RUE RACHEL, PIERREFONDS | Q | |
| GAFI1 | CESSNA | 172M | 17261060 | 3 | 07 1 | 1 | 2 | 0 | 070876 | 3A12 | 15574 | 15574 | STE THERESE AVN INC, 115 MARIE-JOSEE, S-LOUIS-TER | Q | |
| GAFU1 | PIPER | PA18 | 18 3492 | 3 | 05 1 | 1 | 1 | 1 | 200476 | 1A2 | 15574 | 15574 | GODARD REAL & POIRIER G, 451 MATTE, ST-JEROME | Q | |
| GAFV1 | CESSNA | 182L | 18259136 | 3 | 09 1 | 1 | 2 | 2 | 280876 | 3A13 | 04574 | 04574 | STE THERESE AVN INC, 115 MARIE-JOSEE, S-LOUIS-TER | Q | |
| GAFX1 | MAULE | M4 | 82 | 3 | 06 1 | 1 | 1 | 1 | 240776 | 3A23 | 04574 | 04574 | CHENARD GAETAN, ST-PAUL DE LACROIX, CTE R-DU-LOUP | Q | |
| GAFY1 | PIPER | PA18A | 18 4546 | 3 | 05 1 | 1 | 1 | 1 | 231075 | 1A2 | 15574 | 15574 | LESSARD JEAN-CAMILLE, 190 ST-AIME, DRUMMONDVILLE | Q | |
| GAFZ1 | CESSNA | 150M | 15076023 | 3 | 04 1 | 1 | 2 | 0 | 040976 | 3A19 | 04574 | 04574 | LAURENTIDE AVN LTD, BOX 170, SA-BELLEVUE, H9X 3L5 | Q | |
| GAGA1 | BOEING | 747233 | 20977 | 3 | 54 1 | 4 | 2 | 2 | PERMAN | A20WE | 36575 | 36575 | AIR CANADA, PLACE VILLE MARIE, MONTREAL, H3B 3P7 | Q | |
| GAHA2 | BELL | 206B | 257 | 3 | 10 1 | 1 | 2 | 2 | 210177 | H2SW | 28274 | 28274 | ASSOCIATED HELCPTRS, 10 INDL ARPT, EDMONTON, T5G 2Z3 | A | |
| GAHB2 | BELL | 206B | 569 | 3 | 10 1 | 1 | 2 | 2 | 110177 | H2SW | 28274 | 28274 | ASSOCIATED HELCPTRS, 10 INDL ARPT, EDMONTON, T5G 2Z3 | A | |
| GAHC2 | BELL | 206B | 468 | 3 | 10 1 | 1 | 2 | 2 | 141176 | H2SW | 28274 | 28274 | ASSOCIATED HELCPTRS, 10 INDL ARPT, EDMONTON, T5G 2Z3 | A | |
| GAHD2 | BELL | 212 | 30570 | 3 | 28 1 | 2 | 2 | 2 | 131176 | H4SW | 51274 | 51274 | ASSOCIATED HELCPTRS, 10 INDL ARPT, EDMONTON, T5G 2Z3 | A | |
| GAHE2 | BELL | 206B | 1866 | 3 | 10 1 | 1 | 2 | 2 | 261176 | H2SW | 28275 | 28275 | ASSOCIATED HELCPTRS, 10 INDL ARPT, EDMONTON, T5G 2Z3 | A | |
| GAHL1 | CESSNA | 180J | 18052521 | 3 | 09 7 | 1 | 1 | 1 | 030177 | 5A6 | 04375 | 04375 | ARMSTRONG LARRY, BOX 818, FORT FRANCES, P9A 3N1 | Q | |
| GAID1 | CESSNA | 182A | 33910 | 3 | 08 1 | 1 | 1 | 1 | 160776 | 3A13 | 04174 | 04174 | O'DARE LEO PATRICK, BOX 128, 100 MILE HOUSE, VOK 2E0 | B | |
| GAII1 | PIPER | J3C65 | 17812 | 3 | 02 1 | 1 | 1 | 1 | 130976 | A691 | 04275 | 04275 | REID GEORGE C, 10548 82 AVE, EDMONTON, T6E 2A4 | Q | |
| GAIN1 | AMERICAN AVN | AA5 | AA5 0609 | 3 | 06 1 | 1 | 1 | 1 | 120776 | A16EA | 15274 | 15274 | BELLA FLOREAL, BOX 2142, HINTON, T0E 1B0 | A | |
| GAIR1 | AERO COMMANDER | 560E | 560E 615 | 3 | 18 1 | 2 | 2 | 2 | 121276 | 6A1 | 15275 | 15275 | GLOBE AIR SVCS LTD, WHITEHORSE ARPT, WHITEHORSE | Y | |
| GAJB1 | AERO COMMANDER | 690A | 11174 | 3 | 26 1 | 2 | 1 | 1 | 040876 | 2A4 | 49274 | 49274 | KEEN INDUSTRIES, BOX 5570 STN L, EDMONTON, T6C 4E9 | A | |
| GAJCI | LAKE | LA 4 | 392 | 3 | 07 4 | 1 | 1 | 1 | 190876 | 1A13 | 15574 | 15574 | LEPACK AUTOMOBILE INC, 50-4 AVE, VAL D'OR | Q | |
| GAJDI | CESSNA | 172M | 17264003 | 3 | 07 1 | 1 | 1 | 1 | 031076 | 3A12 | 15674 | 15674 | PARENT LIONEL, 50-50 RUE, EDMUNSTON, E3V 3G1 | K | |
| GAJEL | PIPER | PA25 | 25 5395 | 3 | 09 1 | 1 | 5 | 1 | 160976 | 2A10 | 15574 | 15574 | BEAVER AIR SPRAY INC, 1297 STE-MARIE, MARIÉVILLE | Q | |
| GAJGI | CESSNA | A185F | 18502532 | 3 | 11 1 | 1 | 1 | 1 | 130176 | 3A24 | 04574 | 04574 | THIBODEAU TRANS INC L, PORTNEUFVILLE, CO PORTNEUF | Q | |
| GAJII | CESSNA | 150H | 15067819 | 3 | 04 1 | 1 | 1 | 1 | 290876 | 3A19 | 04574 | 04574 | BELANGER CLAUDE, 440 BEAUSEJOUR, CRABTREE, JOLIETTE | Q | |
| GAJJ1 | CESSNA | 180A | 32940 | 3 | 09 1 | 1 | 1 | 1 | 190976 | 5A6 | 04474 | 04474 | HARPER G ROBERT, ETAL, RR1, CORBEIL POH 1K0 | Q | |
| GAJK2 | ALOUETTE | SA318C | 2273 | 4 | 12 1 | 1 | 2 | 2 | 270876 | H74 | 52574 | 52574 | HELI VOYAGEUR LTEE, CP 1330, VAL D'OR, J9P 4P8 | Q | |
| GAJLI | DEHAVILLAND | DHC 2 | 1397 | 1 | 16 1 | 1 | 2 | 2 | 230277 | A22 | 165 | 165 | DIREQUAIR INC, CP 213, CHIBOUGAU, G8P 2K7 | Q | |
| GAJMB | NINBUS | II | 25 | 4 | 02 1 | 0 | 1 | 0 | 180576 | G88 | 575 | 575 | MARTIN IAN, 119 ARLINGTON AVE, WESTMOUNT | Q | |
| GAJDI | CESSNA | A185F | 18502548 | 3 | 11 1 | 1 | 1 | 1 | 150176 | 3A24 | 04575 | 04575 | DESAULNIERS P, 342 CHEMIN BOMBARDIER, LAC BROMPTON | Q | |
| GAJPI | CESSNA | 150M | 15076231 | 3 | 04 1 | 1 | 2 | 0 | 030277 | 3A19 | 04574 | 04574 | MON-DEL AVN LTD, 6200 AIRPORT RD, ST-HUBERT, J3Y 5K2 | Q | |
| GAJQ1 | CESSNA | 150M | 15076240 | 3 | 04 1 | 1 | 2 | 0 | 030277 | 3A19 | 04574 | 04574 | MON-DEL AVN LTD, 6200 AIRPORT RD, ST-HUBERT, J3Y 5K2 | Q | |
| GAJRI | CESSNA | 150M | 15076265 | 3 | 04 1 | 1 | 2 | 0 | 061276 | 3A19 | 04574 | 04574 | LAURENTIDE AVN LTD, BOX 170, SA-BELLEVUE, H9X 3L5 | Q | |
| GAJSB | DUSTER | BJ 16 | 1202 | 1 | 01 1 | 0 | 6 | 0 | 270976 | NIL | 5 | 5 | STRASSER ALBERT, 63 SUNSET ST, CHATEAUGUAY | Q | |
| GAJTI | CESSNA | 150M | 15076346 | 3 | 04 1 | 1 | 2 | 2 | 220477 | 3A19 | 04175 | 04175 | ADASTRA AVN LTD, BOX 2000 SS 1, CASTLEGAR AIRPORT | B | |
| GAJUI | DEHAVILLAND | DHC 2 | 1169 | 1 | 16 1 | 1 | 2 | 2 | 200177 | A22 | 163 | 163 | CAN VOYAGEUR AIRLINES, BOX 507, FORT FRANCES, P9A 3M8 | Q | |
| GAJVI | CESSNA | 150F | 15061902 | 3 | 04 1 | 1 | 1 | 1 | 300876 | 3A19 | 04574 | 04574 | VALLEE YVON, ST-BENOIT LABRE, CTE BEAUCE | Q | |
| GAJWB | BENSEN | 38M | 007 A | 1 | 01 1 | 1 | 6 | 1 | 121275 | NIL | 385 | 385 | LACHANCE JEAN-LUC, 49 RUE ST GEORGE, ROBERTSONVILLE | Q | |
| GAJXI | CESSNA | 182P | 18260966 | 3 | 09 1 | 1 | 1 | 1 | 031076 | 3A13 | 04574 | 04574 | SWEENEY JB, 336 ELLERTON AVE, MONTREAL, H3P 1E2 | Q | |
| GAJY1 | PIPER | J3C65 | 7225 | 3 | 03 6 | 1 | 1 | 1 | 230476 | A691 | 04575 | 04575 | VAILLANCOURT MICHEL, 828 LAVALLÉE, ST-JOVITE, JOT 2HQ | Q | |
| GAKO1 | PIPER | PA28 | 87325137 | 3 | 06 1 | 1 | 2 | 0 | 020676 | 2A13 | 15575 | 15575 | MON-DEL AVN LTD, 6200 AIRPORT RD, ST-HUBERT, J3Y 5K2 | Q | |
| GAMA1 | CESSNA | 172H | 17255020 | 3 | 07 1 | 1 | 1 | 1 | 050476 | 3A12 | 04274 | 04274 | SCHMIDT DALLAS W, MA-ME-D BEACH, IOC 1X0 | A | |

| MATERIE MATERIALS | TYPE | MODEL | MANUFACTURE NUMBER NUMERO DU CONSTRUCTEUR | COUNTRY OF MANUFACTURE PAYS DE CONSTRUCTION | GROSS WEIGHT POIDS BRUT | LAND - SEA - AIR ROUTES - DISTANCES - DAYS D. OR D. N. | J. SEAT ONLY E.T.P. | NO. OF ENGINES | PURPOSE DESTINÉE A | CERT. OF AIRW. OR FLIGHT PERMIT VALID TO | CERTIFICAT DE NAVIGABILITE DU FRANCS DE VOL VALABLE JUSQU'AU | REGISTRATION CANCELLED IMMATRICULATION ANNULEE | AIRCRAFT TYPE APPROVAL OR SPECS. | TYPE D'APPROBATION OU DE SPECIFICATIONS | ENGINES MANUFACTURER CONSTRUCTEUR DU MOTEUR | REGION YEAR IMPORTED ANNÉE D'IMPORTATION | OWNER'S NAME AND ADDRESS | PROVINCE |
|----------------------|----------|--------|--|--|----------------------------|--|---------------------|----------------|-----------------------|--|--|---|---|--|--|--|--------------------------------|----------|
| | | | | | | | | | | | | | | | | | NOM ET ADRESSE DU PROPRIÉTAIRE | |
| GAMB | CESSNA | 172M | 17262205 | 3 | 07 | 1 | 1 | 2 | 230576 | | 3A12 | 15274 | YUKON AIRWAYS LTD, BOX 4428, WHITEHORSE, Y1A 3T5 | Y | | | | |
| GAMC | PIPER | PA28 | 28 22973 | 3 | 06 | 1 | 1 | 1 | 230576 | | 2A13 | 15174 | HALL LOGGING LTD GE, BOX 129, MACKENZIE, VOJ 2C0 | B | | | | |
| GAMC | CESSNA | 210A | 21057665 | 3 | 09 | 1 | 1 | 1 | 310776 | | 3A21 | 04274 | HUTCHINSON HOWARD G, GEN DEL, SKIFF, TOK 280 | A | | | | |
| GAME | CESSNA | 172M | 17262385 | 3 | 07 | 1 | 1 | 1 | 230776 | | 3A12 | 15274 | MILLER VICTOR & PREFONTAINE L, BOX 39, BUCK LAKE | A | | | | |
| GAMF | CESSNA | 150D | 15060093 | 3 | 04 | 1 | 1 | 1 | 220876 | | 3A19 | 04274 | ARMSTRONG GLENN, 8-10645-113 ST, EDMONTON | A | | | | |
| GAMG | CESSNA | 172M | 17262031 | 3 | 07 | 1 | 1 | 1 | 040976 | | 3A12 | 15274 | BROWN CHARLES A, BOX 413, HIGH LEVEL, TOH 1Z0 | A | | | | |
| GAMH | CESSNA | A185F | 18502179 | 3 | 11 | 7 | 1 | 1 | 110776 | | 3A24 | 04274 | WESTERN GEOPHYSICAL CO, 530-71 AVE SE, CALGARY | A | | | | |
| GAMI | CESSNA | 170B | 20490 | 3 | 06 | 1 | 1 | 1 | 101276 | | A799 | 04174 | BOWERMAN RAYMOND A, RR3, PORT ALBERNI, V9Y 7L7 | B | | | | |
| GAMJ | CESSNA | A185F | 18502668 | 3 | 11 | 1 | 1 | 2 | 010576 | | 3A24 | 04275 | GLOBE AIR SVCS LTD, WHITEHORSE ARPT, WHITEHORSE | Y | | | | |
| GAMK | CESSNA | 172M | 17263939 | 3 | 07 | 1 | 1 | 1 | 310377 | | 3A12 | 15375 | PEDERSON FOREST, BOX 309, WYNARD | S | | | | |
| GAML | CESSNA | 172M | 17262286 | 3 | 07 | 1 | 1 | 1 | 310576 | | 3A12 | 15275 | DOULL ALEX, 8707-130 AVE, EDMONTON | A | | | | |
| GAMM | CESSNA | 172M | 17264444 | 3 | 07 | 1 | 1 | 1 | 200576 | | 3A12 | 15275 | A & W DRIVE IN (EDSON) LTD, BOX 1806, EDSON, TOE OPO | A | | | | |
| GAMN | CESSNA | 172K | 17257948 | 3 | 07 | 1 | 1 | 2 | 200476 | | 3A12 | 15175 | VANDERHOOF FLG SVC LTD, BOX 955, VANDERHOOF, VOJ 3A0 | B | | | | |
| GAMO | CESSNA | 182A | 51527 | 3 | 08 | 1 | 1 | 1 | 260676 | | 3A13 | 04275 | SAUNDERS ROBERT JAMES, BOX 1029, HIGH PRAIRIE | A | | | | |
| GAMP | CESSNA | 172M | 17264128 | 3 | 07 | 1 | 1 | 1 | 020277 | | 3A12 | 15276 | TANGEN HL & NELSON AE, EDGERTON, TOB 1K0 | A | | | | |
| GAMQ | CESSNA | 150L | 15074596 | 3 | 04 | 1 | 1 | 1 | 050576 | | 3A19 | 04275 | ST ARNAUD PAUL, BOX 122, GIRDOUXVILLE, TOX 1S0 | A | | | | |
| GAMR | CESSNA | 210H | 21059022 | 3 | 11 | 1 | 1 | 1 | 011076 | | 3A21 | 04274 | CENTRALTA BUSINESS SVCS, BOX 504, ECKVILLE, TOM OXO | A | | | | |
| GAMS | CESSNA | 180 | 30210 | 3 | 08 | 1 | 1 | 1 | 100876 | | 5A6 | 04275 | ROBERTS JF, BOX 148, LAC LA BICHE | A | | | | |
| GAMT | CESSNA | 150L | 15072640 | 3 | 04 | 1 | 1 | 1 | 040976 | | 3A19 | 04275 | BUSH ERIC G, BOX 18, NAMPA | A | | | | |
| GAMU | CESSNA | A150K | A1500016 | 3 | 04 | 1 | 1 | 1 | 041176 | | 3A19 | 04275 | DOROSH W, 11231-102 ST, EDMONTON, T5G 2E2 | A | | | | |
| GAMV | CESSNA | 172L | 17260535 | 3 | 07 | 1 | 1 | 1 | 021076 | | 3A12 | 15275 | VETSCH JAMES, BOX 845, VALLEYVIEW | A | | | | |
| GAMW | CESSNA | 172M | 17265273 | 3 | 07 | 1 | 1 | 1 | 060277 | | 3A12 | 15276 | GRUENKE BOB & IRVINE, RR1, BARRHEAD, TOG OEO | A | | | | |
| GAMX | CESSNA | T337C | 337 0891 | 3 | 14 | 1 | 2 | 2 | 260177 | | A6CE | 04276 | YUKON AIRWAYS LTD, BOX 4428, WHITEHORSE, Y1A 3T5 | Y | | | | |
| GAND | STINSON | 108 1 | 108 1760 | 3 | 06 | 1 | 1 | 1 | 270475 | | A767 | 09174 | ANDREWS ALDEN, RR4 AIRPORT, QUESNEL | B | | | | |
| GANG | PIPER | PA32 | 32 40202 | 3 | 11 | 1 | 1 | 1 | 040776 | | A350 | 15474 | LONAIRE LTD, 108-396 QUEENS AVE, LONDON, N6B 1X7 | Q | | | | |
| GAOA | CESSNA | 172M | 17262814 | 3 | 07 | 1 | 1 | 2 | 240476 | | 3A12 | 15575 | LAURENTIDE AVN LTD, BOX 170, SA-BELLEVUE, H9X 3L5 | Q | | | | |
| GAOB | CESSNA | 172M | 17263620 | 3 | 07 | 1 | 1 | 2 | 240476 | | 3A12 | 15575 | LAURENTIDE AVN LTD, BOX 170, SA-BELLEVUE, H9X 3L5 | Q | | | | |
| GAOC | CESSNA | 172M | 17262838 | 3 | 07 | 1 | 1 | 2 | 240476 | | 3A12 | 15575 | LAURENTIDE AVN LTD, BOX 170, SA-BELLEVUE, H9X 3L5 | Q | | | | |
| GAOD | CESSNA | 150L | 15075690 | 3 | 04 | 1 | 1 | 2 | 170676 | | 3A19 | 04575 | LAURENTIDE AVN LTD, BOX 170, SA-BELLEVUE, H9X 3L5 | Q | | | | |
| GAOE | CESSNA | 150L | 15075506 | 3 | 04 | 1 | 1 | 2 | 120676 | | 3A19 | 04475 | CLARM-AIRE LTD, BOX 1022, SAULT STE MARIE, P6A 5N5 | Q | | | | |
| GAOF | PIPER | PA11 | 20684 | 3 | 02 | 1 | 1 | 1 | 240776 | | A691 | 04575 | GUERTIN PIERRE & DENIS, 1922 STE-MARIE, MARIEVILLE | Q | | | | |
| GAOK | CESSNA | 210 | 57438 | 3 | 09 | 1 | 1 | 1 | 150776 | | 3A21 | 04575 | BEGIN JAMES H, ETAL, 17 DES ERABLES, L'ASSOMPTION | Q | | | | |
| GAOL | CESSNA | 195 | 7192 | 3 | 12 | 2 | 1 | 1 | 240976 | | A790 | 11575 | ISABELLE LUCIEN, GLENEAGLE | Q | | | | |
| GAOM | PIPER | PA28 | 87325357 | 3 | 06 | 1 | 1 | 1 | 100476 | | 2A13 | 15575 | LEFEBVRE VINCENT F, 120 DE FLANDRE, ST LAMBERT | Q | | | | |
| GAOO | PIPER | PA28 | 87325522 | 3 | 06 | 1 | 1 | 2 | 140476 | | 2A13 | 15575 | AERO CLUB DE SOREL LTEE, CP 142, SOREL, J3P 5N6 | Q | | | | |
| GAOP | PIPER | PA28 | 28 22520 | 3 | 06 | 1 | 1 | 2 | 090576 | | 2A13 | 15575 | AERO CLUB DE VALCOURT INC, RR3, VALCOURT, JOE 2L0 | Q | | | | |
| GAOR | SUNERAI | 11 | RS 2 30 | 1 | 01 | 1 | 1 | 6 | 290476 | | NIL | 335 | SHAW RAYMOND, 20615 LAKESHORE RD, BAI D'URFE, H9X 1R3 | Q | | | | |
| GAOT | LAKE | LA 4 | 683 | 3 | 08 | 4 | 1 | 2 | 230676 | | 1A13 | 15475 | TOWNSEND E, TOWNSEND AIR SVCS, RR1, GRAVENHURST | Q | | | | |
| GAOU | AERONCA | 7DC | 7BCM 291 | 3 | 03 | 1 | 1 | 1 | 260576 | | A759 | 04575 | LATENDRE C, 1175 STE-LOUIS, PROVIDENCE, ST HYACINTHE | Q | | | | |
| GAOV | PILATUS | B4PC11 | 1147 | 4 | 01 | 1 | 0 | 1 | 160876 | | G96 | 1175 | KSANDER HERMANN, 11 PARKVIEW DR, PETERBOROUGH | Q | | | | |
| GAOW | CESSNA | U206C | U2060928 | 3 | 12 | 1 | 1 | 1 | 020676 | | A4CE | 04575 | PARACHUTISTES DU QUEBEC, 142 ST GERMAIN O, RIMOUSKI | Q | | | | |
| GAOX | CHAMPION | 7FC | 40 | 3 | 03 | 1 | 1 | 1 | 091176 | | A759 | 04575 | DEMERS RADUL, 1431 DU CORDON, RICHELIEU, J3L 4A7 | Q | | | | |
| GAOY | BEECH | B19 | MB 530 | 3 | 06 | 1 | 1 | 1 | 130676 | | A1CE | 15575 | BUXTON RAH, 1203-150 DORVAL AVE, DORVAL, H9S 3H1 | Q | | | | |
| GAOZ | LAKE | LA 4 | 676 | 3 | 08 | 4 | 1 | 1 | 170576 | | 1A13 | 15575 | ROULOTTE UNIK INC, 50 LAFLAMME, ST-JEROME | Q | | | | |
| GARG | PIPER | PA28 | 28 23135 | 3 | 06 | 1 | 1 | 1 | 040776 | | 2A13 | 15475 | GRANT AULDEN P, 189 AVON ST, STRATFORD | Q | | | | |
| GAPT | PIPER | PA31T | 17620004 | 3 | 23 | 1 | 2 | 1 | 091076 | | A8EA | 51275 | GIVEN TAIT, 4909-17 AVE SE, CALGARY, T2A 0V5 | A | | | | |
| GAPV | CESSNA | 210 5 | 205 0193 | 3 | 11 | 1 | 1 | 1 | 300676 | | 3A21 | 04175 | ROSS RJ & DYCK V, 3310-32 AVE, VERNON | B | | | | |
| GAPW | BOEING | 737275 | 20922 | 3 | 50 | 1 | 2 | 2 | PERMAN | | A16WE | 36174 | PACIFIC WESTERN AIRLINES LTD, INTL ARPT, VANCOUVER | B | | | | |

| MARKINGS MARQUES | TYPE | MODELL MODELE | MANUFACTURER NUMBER NUMERO DU CONSTRUCTEUR | COUNTRY OF MANUFACTURE PAYS DE CONSTRUCTION | GROSS WEIGHT POIDS BRUT | LAND - SEA - SW TERRAIN - MER - SW | D. OR C. W. N. D. DE C. W. N. | J. SER. OUL. E. N. N. DE SER. OUL. E. N. | NO. OF ENGINES N. DE MOTEURS | PURPOSE DESTINE A | CERT. OF AIRW. OR FLIGHT PERMIT VALID TO CERTIFICAT DE NAVIGABILITE DE VOL VALABLE JUSQU'AU | REGISTRATION CANCELLED ANNULATION APPROBEE | AIRCRAFT TYPE APPROVAL OR SPECS. TYPE D'APPROBATION OU DE SPECIFICATIONS | OWNER'S NAME AND ADDRESS NOM ET ADRESSE DU PROPRIETAIRE | | | PROVINCE |
|---------------------|--------------|------------------|---|--|----------------------------|---------------------------------------|----------------------------------|---|---------------------------------|----------------------|--|---|---|--|--------|----------------------|----------|
| | | | | | | | | | | | | | | ENGINE MANUFACTURER CONSTRUCTEUR DU MOTEUR | REGION | AVIATION IMPORTATION | |
| GAQA1 | MAULE | M4 | 59 | 3 06 1 | 1 1 1 | 1 1 1 | 161275 | | | | | 3A23 | 04574 | HOULE JM & LG, 121-725 DE ROUSSILLON, LONGUEUIL | Q | | |
| GAQB1 | BEECH | A23 24 | MA 206 | 3 08 1 | 1 1 1 | 1 1 1 | 260976 | | | | | A1CE | 15574 | BERNIER BERNARD, CP 9, STE-HENEDINE, GOS. 2R0 | Q | | |
| GAQC1 | CESSNA | 172M | 17264591 | 3 07 1 | 1 1 2 | 1 2 2 | 270276 | | | | | 3A12 | 15575 | MONTREAL FLG CLUB, 5800 AIRPORT RD, ST HUBERT | Q | | |
| GAQD1 | CESSNA | 172M | 17264574 | 3 07 1 | 1 1 2 | 1 2 2 | 180376 | | | | | 3A12 | 15575 | MONTREAL FLG CLUB, 5800 AIRPORT RD, ST HUBERT | Q | | |
| GAQE1 | CESSNA | 172M | 17264554 | 3 07 1 | 1 1 2 | 1 2 2 | 150476 | | | | | 3A12 | 15575 | DIONNE'S FLG SVC LTD, RRS, GRAND FALLS, EOJ 1M0 | K | | |
| GAQF1 | CESSNA | 172M | 17264382 | 3 07 1 | 1 1 2 | 1 2 2 | 290177 | | | | | 3A12 | 15575 | AMOS AVIATION LTD, BOX 124, AMOS, J9T 3A6 | Q | | |
| GAQG1 | CESSNA | 172M | 17264397 | 3 07 1 | 1 1 2 | 1 2 2 | 230176 | | | | | 3A12 | 15575 | MONTREAL FLG CLUB, 5800 AIRPORT RD, ST HUBERT | Q | | |
| GAQH1 | CESSNA | 150M | 15076574 | 3 04 1 | 1 1 2 | 1 2 2 | 220177 | | | | | 3A19 | 04575 | TAPIS, ROUGE AERO SVC, HGR 2 ARPT DE QUE, ANC-LORETTE | Q | | |
| GAQJ1 | DEHAVILLAND | DHC 2 | 1130 | 1 16 1 | 1 1 2 | 1 2 2 | 130276 | | | | | A22 | 16375 | WINGS AVIATION LTD, BOX 218, RED LAKE, POV 2M0 | Q | | |
| GAQK1 | CESSNA | A185F | 18502613 | 3 11 6 | 1 1 2 | 1 2 2 | 250476 | | | | | 3A24 | 04575 | MONTREAL FLG CLUB, 5800 AIRPORT RD, ST HUBERT | Q | | |
| GAQL1 | PIPER | PA23 | 23 539 | 3 11 1 | 2 1 2 | 1 080277 | | | | | | 1A10 | 15474 | FIELD GEORGE, 429 LANARK DR, OSHAWA, L1J 5W8 | D | | |
| GAQM1 | CESSNA | 180J | 18052533 | 3 09 1 | 1 1 2 | 1 030776 | | | | | | 5A6 | 04675 | WENTZEL'S FLG SVC, 7 COUNTRY RD, CORNER-BRK, A2H 415F | F | | |
| GAON1 | CESSNA | U206F | 20602687 | 3 12 1 | 1 1 2 | 1 250876 | | | | | | A4CE | 04575 | MONTREAL FLG CLUB, 5800 AIRPORT RD, ST HUBERT | Q | | |
| GAOQ2 | BELL | 206B | 739 | 3 10 5 | 1 1 2 | 1 100376 | | | | | | H2SW | 28575 | LAVRENDRYE-HELICOPTERS INC, 28 CARTIER, LIMBOUR | Q | | |
| GAQQ1 | PIPER | PA28 | 28 20356 | 3 06 1 | 1 1 1 | 1 201176 | | | | | | 2A13 | 15574 | PLANTE ETIENNE, 6401 MIGNAULT, MONTREAL, HIM 1Y9 | Q | | |
| GAQR1 | PIPER | PA28 | 28 26779 | 3 06 1 | 1 1 1 | 1 201176 | | | | | | 2A13 | 15574 | BEAULIEU AUGUSTE, 332 RUE POTVIN, ROBERVAL, G8H 1R7 | Q | | |
| GAQS1 | CESSNA | 177 | 17701098 | 3 07 1 | 1 1 1 | 1 261176 | | | | | | A13CE | 15574 | GELINAS INC MICHEL, 450 SHERBROOKE ST E, MONTREAL | Q | | |
| GAQU1 | MAULE | M5210C | 6060C | 3 07 1 | 1 1 1 | 1 020176 | | | | | | 3A23 | 04575 | STOL MAULE SALES INC, 93-4 AVE, LASALLE, H8P 2J2 | Q | | |
| GAQW1 | DEHAVILLAND | DHC 2 | 1353 | 1 16 1 | 1 1 1 | 1 250376 | | | | | | A22 | 161 | HART LTD GEORGE, BOX 387, BURNS LAKE, VOJ 1E0 | B | | |
| GAQX1 | DEHAVILLAND | DHC 2 | 1362 | 1 16 1 | 1 1 1 | 1 280377 | | | | | | A22 | 16175 | SPARMAC TIMBER LTD, 505A-540 BARRARD ST, VANCOUVER | B | | |
| GAQY1 | CHAMPION | 7ECA | 323 | 3 04 1 | 1 1 1 | 1 170277 | | | | | | A759 | 15574 | LAPLANTE FRANCOIS, 320 QUERBES AVE, MONTREAL, H2V 3W3 | Q | | |
| GARC1 | CESSNA | 172M | 17264280 | 3 07 1 | 1 1 2 | 1 090776 | | | | | | 3A12 | 15574 | AERO CLUB YB INC, CP 75, ARPT DE CHIBOUGAMAU, G8P 2K8 | Q | | |
| GARD1 | BELLANCA | 7GCBC | 754 74 | 3 04 1 | 1 1 1 | 1 270975 | | | | | | A759 | 15174 | LAVIGNE DANIEL J, 5737 KILLARNEY DR, PRINCE GEORGE | B | | |
| GARE2 | BELL | 206B | 1852 | 3 10 1 | 1 1 2 | 1 031176 | | | | | | H2SW | 28575 | HELICRAFT LTD, 6500 CHEMIN DE LA SAVANNE, ST HUBERT | Q | | |
| GARG2 | HUGHES | 369HS | 150688S | 3 08 1 | 1 1 2 | 1 130876 | | | | | | H3WE | 28275 | LIFTAIR INTL LTD, HGR 4 INTL ARPT, CALGARY, T2P 2G3 | A | | |
| GARR2 | BLANIK | L13 | 025814 | 4 02 1 | 0 1 0 | 1 030676 | | | | | | G69 | 474 | PROUDFOOT JH WINGER D, 183 DOUGLAS, OAKVILLE, L6J 3R9 | Q | | |
| GART1 | BEECH | A36 | E 707 | 3 12 1 | 1 1 1 | 1 060676 | | | | | | 3A15 | 04475 | ZIMET LTD & WOODBINE LTD, 630 RIVERMEDE RD, CONCORD | O | | |
| GARW1 | DEHAVILLAND | DHC 6 | 367 | 1 30 1 | 2 2 2 | 1 301276 | | | | | | A82 | 51275 | PTARMIGAN AIRWAYS LTD, BOX 66, YELLOWKNIFE, XOE 1H0 | T | | |
| GARZ1 | PIPER | PA18 | 87509046 | 3 06 1 | 1 1 7 | 1 130377 | | | | | | 1A2 | 15275 | ZARN AIR LTD, BOX 1486, HIGH RIVER, TOL 1B0 | A | | |
| GASAL | BEECH | 95B55 | TC 1243 | 3 15 1 | 2 2 2 | 1 140476 | | | | | | 3A16 | 04575 | AIR STE AGATHE, CP 132, STE AGATHE DES MONTS, J8C 3A1 | Q | | |
| GASCL | CESSNA | 172I | 17256664 | 3 07 1 | 1 1 1 | 1 170377 | | | | | | 3A12 | 15276 | MADSEN GEORGE C, BOX 4018, FORT McMURRAY, T9H 3H5 | A | | |
| GASE1 | CESSNA | 170A | 20189 | 3 06 1 | 1 1 1 | 1 260177 | | | | | | A799 | 04276 | GROARKE MICHAEL, BOX 1881, HAY RIVER, XOE ORO | T | | |
| GASFL | DEHAVILLAND | DHC 2 | 1202 | 1 16 2 | 1 1 2 | 1 041176 | | | | | | A22 | 16174 | AIRSPAN FLIGHT CHARTER, 2745 COMMISSIONER, VANCOUVER | B | | |
| GASOL | CESSNA | U206F | 20602666 | 3 12 1 | 1 1 2 | 1 060277 | | | | | | A4CE | 04574 | BEL AIR LAURENTIEN AVN INC, CP 9, LAC-TORTUE, G0X 1L0 | Q | | |
| GASPL | PIPER | PA28 | 87125149 | 3 06 1 | 1 1 1 | 1 290576 | | | | | | 2A13 | 15474 | HART CHRISTOPHER, 77 ROCHESTER AVE, TORONTO, M4N 1N7 | Q | | |
| GATAL | AMERICAN AVN | AA1B | AA1B0442 | 3 04 1 | 1 1 2 | 1 150876 | | | | | | A11EA | 15274 | N A AIR TRNG COLLEGE, BOX 7, SPRINGBANK ARPT, CALGARY | A | | |
| GATB1 | AMERICAN AVN | AA1B | AA1B0444 | 3 04 1 | 1 1 2 | 1 150876 | | | | | | A11EA | 15274 | N A AIR TRNG COLLEGE, BOX 7, SPRINGBANK ARPT, CALGARY | A | | |
| GATF1 | AMERICAN AVN | AA5 | AA5 0552 | 3 06 1 | 1 1 1 | 1 300476 | | | | | | A16EA | 15274 | TAIT HERBERT, 10420-60 ST, EDMONTON, T6A 2K9 | A | | |
| GATPL | PIPER | PA31P | P7400227 | 3 21 1 | 2 1 0 | 1 041276 | | | | | | A8EA | 15274 | CORPAC CANADA LTD, HGR 57 INTL ARPT, CALGARY | A | | |
| GATR1 | AMERICAN AVN | AA5 | AA5 0626 | 3 06 1 | 1 1 1 | 1 070876 | | | | | | A16EA | 15174 | MOERSCH ELECTRONIC KEN, 2583 CARNATION, N-VANCOUVER | B | | |
| GATWL | CHAMPION | 7GCBC | 283 70 | 3 04 7 | 1 1 2 | 1 030776 | | | | | | A759 | 15274 | N A AIR TRNG COLLEGE, BOX 7, SPRINGBANK ARPT, CALGARY | A | | |
| GAUD1 | CESSNA | 337F | 33701439 | 3 15 1 | 2 1 0 | 1 030776 | | | | | | A6CE | 04574 | GAUDREAU ARMAND, 65 NOTRE DAME ST, CLERMONT | Q | | |
| GAULB | MOLINO DY | PIK 20 | 20023 | 4 01 1 | 0 1 0 | 1 051176 | | | | | | 597 | 575 | ARIADNE SOARING, 735 RIVIERE AUX PINS, BOUCHERVILLE | Q | | |
| GAURL | PIPER | PA28 | 87125431 | 3 06 1 | 1 1 2 | 1 081076 | | | | | | 2A13 | 15574 | LETOURNAIR INC, 2025 RUE DE L'AEROPORT, BELOEIL | Q | | |
| GAVE1 | CESSNA | A185E | 18502055 | 3 11 6 | 1 1 2 | 1 180675 | | | | | | 3A24 | 04274 | PEACE AIR LTD, BOX 1357, PEACE RIVER, TOM 2X0 | A | | |
| GAWB1 | PIPER | PA23 | 23 1860 | 3 13 1 | 2 2 2 | 1 241076 | | | | | | 1A10 | 15475 | AIR WINDSOR LTD, BOX 457, WINDSOR, N9A 6L7 | Q | | |
| GAWC1 | CESSNA | 150L | 15072390 | 3 04 1 | 1 1 2 | 1 030277 | | | | | | 3A19 | 04475 | AIR WINDSOR LTD, BOX 457, WINDSOR, N9A 6L7 | Q | | |
| GAWD1 | CESSNA | 172L | 17259651 | 3 07 1 | 1 1 1 | 1 130277 | | | | | | 3A12 | 15475 | HARRIS HM, PELEE ISLAND, NOR 1M0 | Q | | |

| MARBONS MARBONS | CAT. NO. - CAT. DATED | TYPE | MODEL | MODELLE | MANUFACTURER'S NUMBER NUMÉRO DU CONSTRUCTEUR | COUNTRY OF MANUFACTURE PAYS DE CONSTRUCTION | GROSS WEIGHT POIDS BRUT | LAND - SEA - AIR D. OR D. M. N. | ROUSE - FLOTTABLES - SEES J. SIZE DU J.E.E.# | NO. OF ENGINES NOMBRE DE MOTEURS | CERT. OF AIRW. OR FLIGHT PERMIT VALID TO | CERTIFICAT DE NAVIGABILITE OU PERMIS DE VOL VALABLE JUSQU'AU | REGISTRATION CANCELLED (AMERICALISATION ANNULEE) | AIRCRAFT TYPE APPROVAL OR SPEC. | TYPE OF APPROVAL OR SPECIFICATIONS | OWNER'S NAME AND ADDRESS NOM ET ADRESSE DU PROPRIETAIRE | PROVINCE |
|--------------------|-----------------------|-------|----------|---------|---|--|----------------------------|------------------------------------|---|-------------------------------------|--|--|---|---|------------------------------------|--|----------|
| | | | | | | | | | | | | | | | | | |
| GAW1 | CESSNA | 150L | 15074903 | 3 | 04 | 1 | 1 | 1 | 1 | 1 | 161076 | 3A19 | 04575 | POPOVICH MICHAEL PAUL, 334 FURNIVAL RD, RODNEY | Q | | |
| GAX1 | CESSNA | 172M | 17260961 | 3 | 07 | 1 | 1 | 2 | 1 | 2 | 161076 | 3A12 | 15574 | STE THERESE AVN INC, 115 MARIE-JOSEE, S-LOUIS-TER | Q | | |
| GAXB | ILAKE | LA 4 | 475 | 3 | 08 | 4 | 1 | 1 | 1 | 1 | 250277 | 1A13 | 15574 | TREMBLAY JEAN NOEL, GRANDES-BERGBRONNES | Q | | |
| GAXC | AMERICAN AVN | AA1B | AA1B0474 | 3 | 04 | 1 | 1 | 2 | 1 | 2 | 291176 | A11EA | 15574 | METRO AVIATION INC, CP 28, ST HUBERT | Q | | |
| GAXD | CESSNA | 172M | 17265207 | 3 | 07 | 1 | 1 | 2 | 1 | 2 | 230476 | 3A12 | 15575 | SIMARD M, ETAL, 415 RUE COLLARD OUEST, ALMA G8B 1N1 | Q | | |
| GAXE | DEHAVILLAND | DHC-2 | 841 | 1 | 16 | 1 | 1 | 1 | 1 | 1 | 040377 | A22 | 16373 | B-M AVIATION LTD, 520 LAFLEUR ST, LACHUTE, J8H 1R6 | Q | | |
| GAXF | CESSNA | 150M | 15076692 | 3 | 04 | 1 | 1 | 2 | 1 | 2 | 130377 | 3A19 | 04575 | RICHEL AIR LIMITED, CP 505, ST JEAN, J3B 6Z8 | Q | | |
| GAXG | CESSNA | 150M | 15076704 | 3 | 04 | 1 | 1 | 2 | 1 | 2 | 010376 | 3A19 | 04575 | ORANGEVILLE FLIGHT TRNG, 6 MARGARET ST, ORANGEVILLE | Q | | |
| GAXH | CESSNA | 172M | 17264846 | 3 | 07 | 1 | 1 | 2 | 1 | 2 | 090476 | 3A12 | 15575 | BENDING LAKE AIRWAYS, BOX 145, IGNACE, POT ITO | Q | | |
| GAXI | CESSNA | 172M | 17264848 | 3 | 07 | 1 | 1 | 2 | 1 | 2 | 100376 | 3A12 | 15575 | LES AILES LAC ST-JEAN, CP 10 ROUTE 169, STE-METHODE | Q | | |
| GAXJ | CESSNA | 182P | 18263658 | 3 | 09 | 1 | 1 | 1 | 1 | 1 | 210377 | 3A13 | 04575 | PIONEER FOODS LTD, 56 LYMAN ST, TRURO | V | | |
| GAXK | CESSNA | A185F | 18502673 | 3 | 11 | 1 | 1 | 2 | 1 | 2 | 150776 | 3A24 | 04575 | AIR BRAZEAU INC, AEROPORT DE ROUYN, ROUYN, J9X 5B7 | Q | | |
| GAXL | ITH | DHC-2 | 1032 | 1 | 16 | 5 | 1 | 2 | 1 | 2 | 271176 | A22 | 16375 | NORTHWAY AVN LTD, BOX 72, ARNES, ROC OCO | M | | |
| GAXM | STITTS SKYCOUPE | SA7D | CB 03 | 1 | 05 | 1 | 1 | 6 | 1 | 6 | 020676 | NIL | 15575 | BENOIT CONRAD, 5 BENOIT RD, RAWDON, JOK 150 | Q | | |
| GAXN | BENSEN | 8B | 230353 | 1 | 01 | 1 | 1 | 6 | 1 | 6 | 110176 | NIL | 385 | GIRARD MARC, 1963 ST-ALFRED, PLESSISVILLE | Q | | |
| GAXO | CESSNA | 150J | 15069776 | 3 | 04 | 1 | 1 | 1 | 1 | 1 | 220276 | 3A19 | 04575 | MALLETTE REJEAN, 557 RUE DUPPE, TIMMINS | Q | | |
| GAXP | CESSNA | 150L | 15073144 | 3 | 04 | 1 | 1 | 1 | 1 | 1 | 190277 | 3A19 | 04575 | AVN LES ILES LTEE, 2786 CHENAIL DU MOINE, SOREL | Q | | |
| GAXQ | CESSNA | 305A | 2027 | 3 | 06 | 1 | 1 | 1 | 1 | 1 | 200476 | 5A5 | 04575 | QUEBEC SOARING CLUB INC, BOX 9276, QUEBEC 10 | Q | | |
| GAXR | CESSNA | 401B | 401B0050 | 3 | 18 | 1 | 2 | 2 | 2 | 2 | 210176 | A7CE | 04575 | PROVINCIAL AVN INC, 9785 RYAN AVE, DORVAL, H9P 1A2 | Q | | |
| GAXS | TAYLORCRAFT | BC12D | 7026 | 3 | 02 | 1 | 1 | 1 | 1 | 1 | 060576 | A696 | 04575 | LAPIERRE GILLES, 435 AVE DU PARC, LA SARRE | Q | | |
| GAXT | DOUGLAS | DC3C | 12255 | 3 | 40 | 1 | 2 | 2 | 2 | 2 | 170676 | A669 | 19575 | AIR BRAZEAU INC, AEROPORT DE ROUYN, ROUYN, J9X 5B7 | Q | | |
| GAXU | CESSNA | 172M | 17265070 | 3 | 07 | 1 | 1 | 1 | 1 | 1 | 270377 | 3A12 | 15175 | TYMOS PAUL L, BOX 213, MONTROSE | B | | |
| GAXV | CESSNA | 172M | 17265048 | 3 | 07 | 1 | 1 | 2 | 1 | 2 | 200377 | 3A12 | 15375 | WINNIPEG FLG CLUB, INTL ARPT, WINNIPEG, R3H 0E2 | M | | |
| GAXW | CESSNA | 172M | 17264982 | 3 | 07 | 1 | 1 | 2 | 1 | 2 | 150477 | 3A12 | 15575 | LAURENTIDE AVN LTD, BOX 170, SA-BELLEVUE, H9X 3L5 | Q | | |
| GAXX | CESSNA | 172M | 17262625 | 3 | 07 | 1 | 1 | 1 | 1 | 1 | 031076 | 3A12 | 15474 | CRAVEN CHARLES R, RR2, CHATHAM, N7M 5J2 | Q | | |
| GAXY | CESSNA | 172M | 17262409 | 3 | 07 | 1 | 1 | 2 | 1 | 2 | 310177 | 3A12 | 15575 | WON-DEL AVN LTD, 6200 AIRPORT RD, ST-HUBERT, J3Y 5K2 | Q | | |
| GAXZ | PIPER | PA28 | 87325520 | 3 | 06 | 1 | 1 | 1 | 1 | 1 | 120376 | 2A13 | 15575 | BELANGER ROGER, 26 DAVIS, ST-BRUNO | Q | | |
| GAYN | RS-15 | 20 | | 1 | 01 | 1 | 0 | 6 | | | 240576 | NIL | | WILLOWDALE ADV SOAR, 116 TANGLE BRIARWAY, WILLOWDALE | EO | | |
| GAZB | CESSNA | 180J | 18052581 | 3 | 09 | 1 | 1 | 1 | 1 | 1 | 220776 | 5A6 | 04575 | SAUNDERS D & MOORE P, STATION RD, LABRADOR CITY | F | | |
| GAZC | CESSNA | A185F | 18502717 | 3 | 11 | 1 | 1 | 2 | 1 | 2 | 250476 | 3A24 | 04575 | LAURENTIDE AVN LTD, BOX 170, SA-BELLEVUE, H9X 3L5 | Q | | |
| GAZD | CESSNA | A185F | 18502696 | 3 | 11 | 1 | 1 | 2 | 1 | 2 | 190576 | 3A24 | 04575 | AIR ST-AUGUSTIN, 1451 NOTRE DAME, ANCIENNE-LORETTE | Q | | |
| GAZE | CESSNA | 180 | 32354 | 3 | 08 | 1 | 1 | 1 | 1 | 1 | 070277 | 5A6 | 04676 | THOMSON AJ, 473 MONTFORD DR, DOLLARD DES ORMEAUX | Q | | |
| GAZF | AMERICAN AVN | AA5 | AA5 0744 | 3 | 06 | 1 | 1 | 2 | 1 | 2 | 230476 | A16EA | 15575 | L'ECUYER YVAN, (VAUDREUIL AVN), CP 45, DORION J7V 5V8 | Q | | |
| GAZG | CESSNA | 150H | 15068295 | 3 | 04 | 1 | 1 | 1 | 1 | 1 | 080576 | 3A19 | 04575 | FORTIN LUCIEN, 6 RUE MASSE, ST LUC, JOJ 2A0 | Q | | |
| GAZH | CESSNA | 150D | 15060615 | 3 | 04 | 1 | 1 | 1 | 1 | 1 | 220276 | 3A19 | 04475 | VEARY THOMAS A, HIGH FALLS, HAWA, POS 1K0 | Q | | |
| GAZI | PIPER | PA12 | 12 1935 | 3 | 04 | 1 | 1 | 1 | 1 | 1 | 250277 | A780 | 15575 | GAGNON JP, 275 RUE LANGLAIS CP 1463, TROIS PISTOLES | Q | | |
| GAZJ | DEHAVILLAND | DHC-2 | 748 | 1 | 16 | 7 | 1 | 1 | 1 | 1 | 280476 | A22 | 16573 | NORTHERN QUEBEC INUIT ASSN, FORT CHIMO, JOM 1C0 | Q | | |
| GAZK | CESSNA | 172M | 17265195 | 3 | 07 | 1 | 1 | 2 | 1 | 2 | 070576 | 3A12 | 15575 | LAURENTIDE AVN LTD, BOX 170, SA-BELLEVUE, H9X 3L5 | Q | | |
| GAZL | CESSNA | 180J | 18052598 | 3 | 09 | 1 | 1 | 1 | 1 | 1 | 230476 | 5A6 | 04575 | HYLOP INC, 73 EASTMAIN CP 426, NATAGAMI | Q | | |
| GAZM | CESSNA | 150H | 15068967 | 3 | 04 | 1 | 1 | 1 | 1 | 1 | 080776 | 3A19 | 04575 | OSTIGUY CLAUDE, 137 PINAULT, VAUDREUIL | Q | | |
| GAZN | CESSNA | 172K | 17257191 | 3 | 07 | 1 | 1 | 2 | 1 | 2 | 130377 | 3A12 | 15575 | RICHEL AIR LIMITED, CP 505, ST JEAN, J3B 6Z8 | Q | | |
| GAZO | PHOEBUS | C | 812 | 4 | 01 | 1 | 0 | 1 | 1 | 1 | 190576 | G82 | 575 | BOMON AUTOMOTIVE LTD, 8717-8 AVE, MONTREAL, H1Z 2X7 | Q | | |
| GAZR | CESSNA | 172L | 17260213 | 3 | 07 | 1 | 1 | 1 | 1 | 1 | 220376 | 3A12 | 15575 | BOUTHILLIER LOUIS, 2170 BLVD BELLERIVE, CHAMBLY | Q | | |
| GAZS | CESSNA | 150L | 15072768 | 3 | 04 | 1 | 1 | 2 | 1 | 2 | 260576 | 3A19 | 04575 | AERO CLUB DE RIMOUSKI INC, 599-3 RUE EST, RIMOUSKI | Q | | |
| GAZT | CESSNA | A150L | A1500378 | 3 | 04 | 1 | 1 | 2 | 1 | 2 | 220476 | 3A19 | 04575 | STE THERESE AVN INC, 115 MARIE-JOSEE, S-LOUIS-TER | Q | | |
| GAZU | LOCKHEED | 1329 | 5070 | 3 | 43 | 1 | 4 | 2 | 4 | 2 | 290576 | 2A15 | 36275 | INTL JET AIR LTD, BOX 3180 STN-B, CALGARY, T2M 4L7 | Q | | |
| GAZV | CESSNA | 172I | 17256818 | 3 | 07 | 1 | 1 | 2 | 1 | 2 | 231076 | 3A12 | 15575 | COMMANDAIR INC, CP 1323, SHERBROOKE, J1H 5L7 | A | | |
| GAZY | CESSNA | A185F | 18502756 | 3 | 11 | 1 | 1 | 2 | 1 | 2 | 050676 | 3A24 | 04575 | BELLEVUE AIR SVC INC, BOX 421, ST FELICIEEN, GOW 2N0 | Q | | |

| MARKING MARQUE | TYPE | MODEL | MANUFACTURER'S NUMBER NUMERO DU CONSTRUCTEUR | COUNTRY OF MANUFACTURE PAYS DE CONSTRUCTION | GROSS WEIGHT POIDS BRUT | LAND - SEA - AIR TERR. - MAR. - AER. | D. OR. W. H. | J. SECS. OF J. ET H. | NO. OF ENGINES NOMBRE DES MOTEURS | CERTIFICATE DE NAVIGABILITE OU PERMIS DE VOL VALABLE JUSQU'AU | REGISTRATION CANCELLED RADIATION ANNULEE | AIRCRAFT TYPE APPROVAL OR SPECS. | ENGINE MANUFACTURER CONSTRUCTEUR DU MOTEUR | YEAR IMPORTED ANNEE D'IMPORTATION | OWNER'S NAME AND ADDRESS NOM ET ADRESSE DU PROPRIETAIRE | PROVINCE |
|-------------------|----------------|--------|---|--|----------------------------|---|--------------|----------------------|--------------------------------------|--|---|---|---|--|--|----------|
| | | | | | | | | | | | | | | | | |
| GAZZI | CESSNA | 180J | 18052614 | 3 | 09 1 | 1 | 1 | 1 | 1 | 011076 | | SA6 | 04675 | GREEN'S SERVICE STATION LTD, BOX 131, GOODIES | F | |
| GBAA | BELLANCA | 7GCBC | 666 74 | 3 | 04 1 | 1 | 1 | 1 | 1 | 130576 | | A759 | 15274 | EATONIA FLYING CLUB LTD, 1624 CAYUGA DR NW, CALGARY | A | |
| GBAB | BELLANCA | 7GCAA | 281 74 | 3 | 04 1 | 1 | 1 | 1 | 1 | 170476 | | A759 | 15174 | DEMERS LIONEL PAUL, BOX 1505, FERNIE | B | |
| GBAC | BELLANCA | 17 30A | 74 30621 | 3 | 11 1 | 1 | 1 | 1 | 1 | 280376 | | A18CE | 04274 | ADAMS NICK, BOX 6115, WETASKIWIN, T9A 2E8 | A | |
| GBAD | BELLANCA | 8GCBC | 35 74 | 3 | 06 1 | 1 | 1 | 1 | 1 | 310576 | | A21CE | 15274 | MCDUGALD LIVESTOCK LTD, BOX 457, MEDICINE HAT | A | |
| GBAE | CESSNA | 182E | 18253786 | 3 | 09 1 | 1 | 1 | 1 | 1 | 040676 | | 3A13 | 04274 | LENNON G & FORD L, BOX 5 SITE 17 RR2, CALGARY | A | |
| GBAF | CESSNA | 172K | 17257297 | 3 | 07 1 | 1 | 1 | 1 | 1 | 070676 | | 3A12 | 15274 | WELLS JOHN R, BOX 268, HIGH RIVER | A | |
| GBAG | BELLANCA | 7KCAB | 312 72 | 3 | 04 1 | 1 | 1 | 1 | 1 | 030676 | | A759 | 15274 | MURRAY GEORGE W, TILLEY | A | |
| GBAH | CESSNA | 150J | 15070598 | 3 | 04 1 | 1 | 1 | 1 | 1 | 030676 | | 3A19 | 04274 | COMMTRONICS COMMU LTD, BOX 3687 STN B, CALGARY | A | |
| GBAI | CESSNA | 150L | 15073401 | 3 | 04 1 | 1 | 2 | 1 | 1 | 050676 | | 3A19 | 04274 | CALGARY FLG CLUB, S 16 BOX 5 RR2 SPRINGBANK, CALGARY | A | |
| GBAJ | CESSNA | 172 | 46454 | 3 | 06 1 | 1 | 1 | 1 | 1 | 250876 | | 3A12 | 04174 | SMURTHWAITE R & SIPERKA R, 1614 DUBLIN, NEW-WEST | B | |
| GBAK | CESSNA | 210E | 21058529 | 3 | 10 1 | 1 | 1 | 1 | 1 | 200377 | | 3A21 | 04274 | BOUQUET LEATHER & N. WEISMOSE, 809-1 ST SW, CALGARY | A | |
| GBAL | CESSNA | 172L | 17259704 | 3 | 07 1 | 1 | 1 | 1 | 1 | 180776 | | 3A12 | 15274 | PEACOCK ACFT LEASE, S 16 BOX 9 RR2, CALGARY, T2P 2G5 | A | |
| GBAM | CESSNA | 182N | 18260398 | 3 | 09 1 | 1 | 1 | 1 | 1 | 200776 | | 3A13 | 04274 | ENVOLDSEN LYLE E, BOX 12, STANDARD | A | |
| GBAN | BEECH | J35 | D 5352 | 3 | 09 1 | 1 | 1 | 1 | 1 | 060576 | | 3A15 | 04175 | BEATTIE PHILIP D, BOX 1955, REVELSTOKE | B | |
| GBAO | CESSNA | 177RG | 77RG0220 | 3 | 09 1 | 1 | 1 | 1 | 1 | 150876 | | A20CE | 15274 | SALE REPORTED/VENTE SIGNALÉE | A | |
| GBAP | CHAMPION | 7ECA | 800 71 | 3 | 04 1 | 1 | 1 | 1 | 1 | 260976 | | A759 | 15274 | WESTERN WINGS FLG CLUB, 180-5111 NORTHLAND, CALGARY | A | |
| GBAQ | CESSNA | 150K | 15071349 | 3 | 04 1 | 1 | 1 | 1 | 1 | 040976 | | 3A19 | 04374 | CURRY CLAY, BOX 280, MAPLE CREEK, SON INO | S | |
| GBAR | CESSNA | 182G | 18255794 | 3 | 09 1 | 1 | 1 | 1 | 1 | 200776 | | 3A13 | 04174 | TWIN RIVER ELEG & HEATING, 1017 LAKESE RD, TERRACE | B | |
| GBAS | CESSNA | 182G | 18255291 | 3 | 09 1 | 1 | 1 | 1 | 1 | 211076 | | 3A13 | 04274 | GILCHRIST H GLEN, 12265 LAKE ERIE RD SE, CALGARY | A | |
| GBAT | CESSNA | 172M | 17260863 | 3 | 07 1 | 1 | 1 | 1 | 1 | 051176 | | 3A12 | 15274 | SIM & ASSOC LTD SE, 1609A KENSINGTON RD NW, CALGARY | A | |
| GBAU | PITTS | S2A | 2069 | 3 | 04 1 | 1 | 1 | 1 | 1 | 140376 | | A850 | 15174 | BAUER RUDOLF H, BOX 6000, PORT ALICE, VON 2NO | B | |
| GBAV | PIPER | PA23 | 23 803 | 3 | 11 1 | 2 | 1 | 2 | 1 | 241076 | | 1A10 | 15274 | SALE REPORTED/VENTE SIGNALÉE | A | |
| GBAW | BELLANCA | 7GCBC | 764 74 | 3 | 04 1 | 1 | 1 | 1 | 1 | 281076 | | A759 | 15174 | JEFFERY AC, 741 RIDGEVIEW TERRACE, KAMLOOPS, V2B 4G8 | B | |
| GBAX | CESSNA | 172M | 17261034 | 3 | 07 1 | 1 | 1 | 1 | 1 | 231076 | | 3A12 | 15174 | NANAIMO HOUSE OF GIFTS, 2141 DEPARTURE BAY, NANAIMO | B | |
| GBAY | CESSNA | 172M | 17261321 | 3 | 07 1 | 1 | 1 | 1 | 1 | 241076 | | 3A12 | 15274 | WILDERMAN W & MALMBERG D, BOX 70, BLACKIE, TOL OJO | A | |
| GBAZ | BELLANCA | 8GCBC | 58 74 | 3 | 06 1 | 1 | 1 | 1 | 1 | 171076 | | A21CE | 15274 | THOMAS KENNETH D, BOX 276, STANDARD, TOJ 3G0 | A | |
| GBBB | CESSNA | J206F | 20602362 | 3 | 12 1 | 1 | 1 | 1 | 1 | 070576 | | A4CE | 04474 | BILBOT PROPERTIES LTD, 326 MORRISON RD, OAKVILLE | O | |
| GBBC | PIPER | PA28 | 87415024 | 3 | 07 1 | 1 | 2 | 1 | 2 | 100576 | | 2A13 | 15174 | STARON FLIGHT 1972, 424 COWLEY, INTL ARPT, VANCOUVER | B | |
| GBBE | PIPER | PA28 | 28 368 | 3 | 06 1 | 1 | 1 | 1 | 1 | 080177 | | 2A13 | 1517 | HENDERSON EC, BOX 880 CFPD 5056, BADEN GERMANY | B | |
| GBBS | AEROSTAR | 501P | 51P 0194 | 3 | 17 1 | 2 | 1 | 2 | 1 | 301276 | | A17WE | 15175 | BUTLER BROS SUPPLIES, 2046 KEATING X RD, VICTORIA | B | |
| GBCH | BEECH | V35B | D 9583 | 3 | 11 1 | 1 | 1 | 1 | 1 | 290177 | | 3A15 | 04274 | HOLLEY MOTORS LTD BRIAN, 540-9 AVE SE, CALGARY | A | |
| GBCK | CESSNA | 500 | 500 0204 | 3 | 28 1 | 2 | 3 | 3 | 1 | 311076 | | A22CE | 71174 | B C DEPT COM TRANS COMMU, 2631 DOUGLAS ST, VICTORIA | B | |
| GBCS | CESSNA | J206F | 20602433 | 3 | 12 1 | 1 | 1 | 1 | 1 | 150676 | | A4CE | 04174 | BCS CONSTRUCTION, 1367 CROWN ST, N VANCOUVER, V7J 1G4 | B | |
| GBCT | PIPER | PA34 | 47450089 | 3 | 14 1 | 2 | 2 | 2 | 2 | 050476 | | A7SD | 15174 | STARON FLIGHT 1972, 424 COWLEY, INTL ARPT, VANCOUVER | B | |
| GBDJ | REPUBLIC | RC 3 | 937 | 3 | 10 4 | 1 | 1 | 1 | 1 | 050576 | | A769 | 09475 | LEWIS WM, 1425 MONTREAL ST, KINGSTON | O | |
| GBDK | CESSNA | 340 | 340 0224 | 3 | 17 1 | 2 | 1 | 2 | 1 | 191276 | | 3A25 | 04274 | BRAKE DROME CO LTD, 5760-11 ST SE, CALGARY | A | |
| GBDR | DEHAVILLAND | DHC 6 | 417 | 1 | 30 1 | 2 | 1 | 2 | 1 | 030576 | | A82 | 512 | BOREK CONSTR LTD, 216-10401-10 ST, DAWSON-CK, V1G 3T8 | B | |
| GBDW | CESSNA | A1888 | 8802165T | 3 | 14 1 | 1 | 5 | 1 | 5 | 130576 | | A115 | 04375 | PENBINA AIR SVCS LTD, BOX 630, MORDEN, ROG 1J0 | M | |
| GBEA | CESSNA | 172M | 17264701 | 3 | 07 1 | 1 | 1 | 1 | 1 | 050976 | | 3A12 | 15375 | HUNT MOTORS LTD, BOX 1240, SWAN RIVER, ROL 1Z0 | M | |
| GBEE | STOL | UC 1 | 016 | 3 | 13 6 | 2 | 2 | 2 | 2 | 270676 | | A6EA | 15174 | NORTH COAST AIR SVCS LTD, BOX 610, PRINCE RUPERT | B | |
| GBEL | CESSNA | 402B | 40280817 | 3 | 18 1 | 2 | 2 | 2 | 2 | 030976 | | A7CE | 04575 | BEL AIR LAURENTIEN AVN INC, CP 9, LAC-TORTUE, GOX 1L00 | O | |
| GBEM | PIPER | PA32 | 32 40321 | 3 | 11 1 | 1 | 1 | 1 | 1 | 290876 | | A350 | 15375 | MOSSING BRUCE E, BOX 171, BENGUOUGH, SOC OKO | S | |
| GBFB | CESSNA | 172L | 17259461 | 3 | 07 1 | 1 | 1 | 1 | 1 | 011176 | | 3A12 | 15274 | MORGAN RICHARD H, BOX 388, BLAIRMORE, TOK 0E0 | A | |
| GBFC | CESSNA | 182P | 18263455 | 3 | 09 1 | 1 | 1 | 1 | 1 | 300177 | | 3A13 | 04275 | BROOKS FLYING CLUB, C/O BETTY LEE, DUCHESS, TOJ OZO | A | |
| GBFP | LEAR JET | 25B | 167 | 3 | 33 1 | 2 | 1 | 2 | 1 | 180576 | | A10CE | 35174 | B C FOREST PRODUCT, 1050 PENDER W, VANCOUVER, V6E 2X3 | B | |
| GBGB | AERO COMMANDER | 112 | 30 | 3 | 08 1 | 1 | 1 | 1 | 1 | 280776 | | A1250 | 15174 | NEUTCE CHARLES D, 1737-3 AVE W, RICHMOND, V6J 1K7 | B | |
| GBHE | BELL | 206B | 1335 | 3 | 10 1 | 1 | 2 | 1 | 2 | 050476 | | H25W | 28274 | BOW HELCPTRS LTD, HGR 10 INTL ARPT, CALGARY, T2P 2G3 | A | |

| REGISTRATION MARCHE | TYPE | MODEL | MANUFACTURER'S NUMBER | YEAR OF CONSTRUCTION | COUNTRY OF MANUFACTURE | FAISE OF CONSTRUCTION | GROSS WEIGHT | POIDS BRUT | LAND - SEA - AIR | RANGES - FLOTTILES - SPES | CLASSIFICATION | CERT. OF AIRW. OR LIGHT PERMIT VALID TO | CERTIFICAT DE NAVIGABILITE OU PERMIS DE VOL VALABLE JUSQU'AU | REGISTRATION CANCELLED | AIRCRAFT TYPE APPROVAL OR SPEC. | OWNER'S NAME AND ADDRESS | PROVINCE | |
|------------------------|----------------|------------------------|-----------------------|----------------------|------------------------|-----------------------|-----------------------|-----------------------|-----------------------|---------------------------|-----------------------|---|--|------------------------|---------------------------------|--------------------------------|---|------------------------|
| | | | | | | | | | | | | | | | | | | REGISTRATION CANCELLED |
| DATE OF REGISTRATION | MODELE | NUMERO DE CONSTRUCTION | ANNEE DE CONSTRUCTION | PAIS DE CONSTRUCTION | POIDS BRUT | ANNEE DE CONSTRUCTION | ANNEE DE CONSTRUCTION | ANNEE DE CONSTRUCTION | ANNEE DE CONSTRUCTION | ANNEE DE CONSTRUCTION | ANNEE DE CONSTRUCTION | ANNEE DE CONSTRUCTION | ANNEE DE CONSTRUCTION | ANNEE DE CONSTRUCTION | ANNEE DE CONSTRUCTION | NOM ET ADRESSE DU PROPRIETAIRE | PROVINCE | |
| GBHL28 | BELL | 212 | 30716 | 3 | 28 | 1 | 2 | 2 | 180676 | | | | | | H4SW | 51275 | BOW HELCPTRS LTD, HGR 10 INTL ARPT, CALGARY, T2P 2G3 | A |
| GBHT1P | PIPER | PA24 | 24 1385 | 3 | 09 | 1 | 1 | 1 | 190377 | | | | | | 1A15 | 15475 | HOFF BRENT, 327 ORANGE CRESCENT, OSHAWA | O |
| GBIL1C | CESSNA | 182P | 18263133 | 3 | 09 | 1 | 1 | 1 | 090776 | | | | | | 3A13 | 04674 | MARITIME STEEL FOUNDRIES, 379 GLASGOW, NEW GLASGOW | V |
| GBIS1C | CESSNA | 177A | 17701243 | 3 | 07 | 1 | 1 | 1 | 280376 | | | | | | A13CE | 15574 | BISSON GILLES, 12065 EDGER, MONTREAL NORD, HIG 5A7 | Q |
| GBJH1P | PIPER | PA23 | 27 2048 | 3 | 15 | 1 | 2 | 1 | 270676 | | | | | | 1A10 | 15174 | BEL JAC HOLDING LTD, 1190-2 AVE, PRINCE GEORGE | B |
| GBKA1C | CESSNA | A185F | 18502375 | 3 | 11 | 1 | 1 | 2 | 120676 | | | | | | 3A24 | 04374 | KEEWATIN AIR LTD, 24 RICHARDSON AVE, WINNIPEG | M |
| GBLA1C | CESSNA | 421 | 421 0031 | 3 | 19 | 1 | 2 | 2 | 160577 | | | | | | A7CE | 04174 | WEST COAST AIR SVCS, 518 ARPT RD S, ARPT 5 VANCOUVER | B |
| GBLK1C | CESSNA | 180H | 18051831 | 3 | 09 | 1 | 1 | 1 | 220576 | | | | | | 5A6 | 04375 | STANIER JAMES E, 393 NIGHTINGALE, WINNIPEG, R3J 3G7 | M |
| GBMA1C | CESSNA | 182A | 51425 | 3 | 08 | 1 | 1 | 1 | 061276 | | | | | | 3A13 | 04174 | LYNN DAVID & AGNES, 2129 LORNE TERRACE, VICTORIA | B |
| GBMB1C | CESSNA | A185F | 18502248 | 3 | 11 | 6 | 1 | 2 | 061276 | | | | | | 3A24 | 04174 | KAMLOOPS ACFT LTD, 2965 AIRPORT DR, KAMLOOPS, V2B 7W8 | B |
| GBMC1C | CESSNA | 150L | 15075353 | 3 | 04 | 1 | 1 | 2 | 091276 | | | | | | 3A19 | 04274 | CHINOOK AIR LTD, HGR 57 INTL ARPT, CALGARY | A |
| GBMD1C | CESSNA | 150L | 15075056 | 3 | 04 | 1 | 1 | 2 | 121276 | | | | | | 3A19 | 04274 | CALGARY FLG CLUB, S 16 BOX 5 RR2 SPRINGBANK, CALGARY | A |
| GBME1P | PIPER | PA22 | 22 535 | 3 | 05 | 1 | 1 | 1 | 200277 | | | | | | 1A6 | 15275 | ALLAN GORDON R, 87 DALTON BAY NW, CALGARY, T3A 1H7 | A |
| GBMF1C | CESSNA | 172M | 17261232 | 3 | 07 | 1 | 1 | 2 | 121276 | | | | | | 3A12 | 15274 | SKOCDOPOLE BROS AVN LTD, BOX 517, OLDS, TOM 1P0 | A |
| GBMG1C | CESSNA | 150M | 15076309 | 3 | 04 | 1 | 1 | 2 | 060177 | | | | | | 3A19 | 04275 | CHINOOK AIR LTD, HGR 57 INTL ARPT, CALGARY | A |
| GBMH1C | CESSNA | 172M | 17261601 | 3 | 07 | 1 | 1 | 2 | 290177 | | | | | | 3A12 | 15275 | CALGARY FLG CLUB, S 16 BOX 5 RR2 SPRINGBANK, CALGARY | A |
| GBMI1C | CESSNA | 150L | 15072234 | 3 | 04 | 1 | 1 | 1 | 290177 | | | | | | 3A19 | 04275 | ASHLEY KEN, BOX 794, FORT MCLEOD | A |
| GBMJ1B | BELLANCA | 7GCBC | 767 74 | 3 | 04 | 1 | 1 | 1 | 030277 | | | | | | A759 | 15375 | WHITE LES, BOX 92, GIRVIN, SOG 1X0 | S |
| GBMK1C | CESSNA | 1721 | 17256913 | 3 | 07 | 1 | 1 | 1 | 200277 | | | | | | 3A12 | 15275 | OLSON AO, 10 VILLAGE RD, SHERWOOD PARK | A |
| GBML1C | CESSNA | 172G | 17254891 | 3 | 07 | 1 | 1 | 1 | 040676 | | | | | | 3A12 | 04175 | CROWS NEST OWNERS & PILOTS, BOX 1759, FERNIE, V0B 1M0 | B |
| GBMM1C | CESSNA | 172K | 17258671 | 3 | 07 | 1 | 1 | 1 | 250277 | | | | | | 3A12 | 15275 | JORGENSEN RALPH G, NEW BRIDGEN, TOJ 2G0 | A |
| GBMN1C | CESSNA | 150F | 15064024 | 3 | 04 | 1 | 1 | 2 | 030476 | | | | | | 3A19 | 04275 | SKOCDOPOLE BROS AVN LTD, BOX 517, OLDS, TOM 1P0 | A |
| GBMO1C | CESSNA | 150F | 15062980 | 3 | 04 | 1 | 1 | 1 | 300476 | | | | | | 3A19 | 04275 | WHITECOURT FLYING ASSN, BOX 996, WHITECOURT, TOE 2L0 | A |
| GBMP1B | BELLANCA | 8GCBC | 119 74 | 3 | 06 | 1 | 1 | 1 | 110376 | | | | | | A21CE | 15375 | LAYBOURNE ENTPRS LTD, RR1 BOX 13, WATSON, SOK 4V0 | S |
| GBMQ1B | BELLANCA | 7GCBC | 806 75 | 3 | 04 | 1 | 1 | 2 | 280277 | | | | | | A759 | 15275 | SALE REPORTED/VENTE SIGNEE | A |
| GBMR1C | CESSNA | 150F | 15063939 | 3 | 04 | 1 | 1 | 1 | 030476 | | | | | | 3A19 | 04275 | HUCHALA JOHN F, BOX 1556, OLDS | A |
| GBMS1C | CESSNA | 150L | 15074091 | 3 | 04 | 1 | 1 | 1 | 260576 | | | | | | 3A19 | 04275 | JOHNSON AURORA, BOX 280, OLDS, TOM 1P0 | A |
| GBMT1C | CESSNA | 1778 | 17702251 | 3 | 07 | 1 | 1 | 2 | 260576 | | | | | | A13CE | 15275 | SKOCDOPOLE BROS AVN LTD, BOX 517, OLDS, TOM 1P0 | A |
| GBMU1C | CHAMPION | 7GCAA | 117 | 3 | 04 | 1 | 1 | 1 | 300476 | | | | | | A759 | 15275 | HOGANELL HOLDINGS INC, 167 MALIBOU RD SW, CALGARY | A |
| GBMV1B | BELLANCA | 17 30A | 75 30744 | 3 | 11 | 1 | 1 | 1 | 070576 | | | | | | A18CE | 04275 | UNILEASE LTD, BOX 1384, CALGARY, T2P 2L6 | A |
| GBMW1C | CESSNA | 182L | 18258905 | 3 | 09 | 1 | 1 | 1 | 070576 | | | | | | 3A13 | 04275 | GRASSHOLD FARMS LTD, BOX 275, STANDARD, TOJ 3G0 | A |
| GBMX1B | BEECH | V35B | D 9298 | 3 | 11 | 1 | 1 | 2 | 240376 | | | | | | 3A15 | 04275 | ROSEBUD AERIAL SPRAY LTD, BOX 100, STANDARD | A |
| GBMY1B | BELLANCA | 8KCAB | 187 75 | 3 | 05 | 1 | 1 | 2 | 170676 | | | | | | A21CE | 15375 | MOOSE JAW FLG CLUB 1971, BOX 151, BUSHELL-PK, SOH ONO | S |
| GBMZ1B | BELLANCA | 8GCBC | 115 74 | 3 | 06 | 1 | 1 | 1 | 260576 | | | | | | A21CE | 15275 | FEDICK GARY A, BOX 818, STETTLER, TOC 2L0 | A |
| GBNC1C | CESSNA | 172M | 17260762 | 3 | 07 | 1 | 1 | 1 | 020676 | | | | | | 3A12 | 15475 | BOWES & COCKS LTD, BOX 149, PETERBOROUGH | Q |
| GBNS1C | HAWKER SIDDELY | BH125 | 256051 | 2 | 39 | 1 | 2 | 2 | 030776 | | | | | | A75 | 65575 | EXECAIRE AVN LTD, 10225 RYAN AVE, DORVAL, H9P 1A2 | Q |
| GBOB1C | CESSNA | A185F | 18502448 | 3 | 11 | 1 | 1 | 1 | 020776 | | | | | | 3A24 | 04574 | MALOUF ROBERT, 8660 JEANNE MANCE, MONTREAL, H2P 2S6 | Q |
| GBOK1B | BEECH | 95 | TO 6 | 3 | 13 | 1 | 2 | 1 | 060277 | | | | | | 3A16 | 15474 | SALE REPORTED/VENTE SIGNEE | Q |
| GBPG1A | MAULE | M5210C | 6039C | 3 | 07 | 1 | 1 | 1 | 050676 | | | | | | 3A23 | 04374 | GIESBRECHT BEN P, BOX 752, ALTONA, ROG 0B0 | M |
| GBPW1B | BOEING | 737275 | 20958 | 3 | 50 | 1 | 2 | 2 | PERMAN | | | | | | A16WE | 36175 | PACIFIC WESTERN AIRLINES LTD, INTL ARPT, VANCOUVER | B |
| GBRF1C | CESSNA | 182P | 18264206 | 3 | 09 | 1 | 1 | 1 | 151076 | | | | | | 3A13 | 04275 | BALFOUR FRASER, 710 EARL GREY CRES, CALGARY, T2S ON7 | A |
| GBRJ1B | BELLANCA | 7GCBC | 559 73 | 3 | 04 | 1 | 1 | 1 | 261176 | | | | | | A759 | 15375 | DYCK BEN, HOMEWOOD, ROG OYO | M |
| GBRN1C | CESSNA | 182M | 18259936 | 3 | 09 | 1 | 1 | 1 | 210576 | | | | | | 3A13 | 04274 | EVERGREEN EROSTON CONTROL LTD, BOX 673, SLAVE LAKE | A |
| GBRO1C | CESSNA | 172M | 17260987 | 3 | 07 | 1 | 1 | 2 | 150576 | | | | | | 3A12 | 15574 | AIR BROMONT LTEE, CP 29, BROMONT, JOE 1L0 | Q |
| GBRV1V | 3 | CRB 67 | | 1 | 02 | 1 | 1 | 6 | 090776 | | | | | | NIL | 154 | POMEROY WILLIAM M, NORVAL, LOP 1K0 | Q |
| GBRX1C | CESSNA | B37 | B37 0003 | 3 | 14 | 1 | 2 | 2 | 300476 | | | | | | A6CE | 04574 | MATANE COURRIER INC, BOX 397, RIMOUSKI, G5L 7C3 | Q |
| GBS1B | BLANK | L13 | 026347 | 4 | 02 | 1 | 0 | 1 | 181076 | | | | | | G69 | 875 | BONNECHERE SOARING INC, BOX 1081, DEEP RIVER, KOJ 1P0 | Q |
| GBSR1C | CESSNA | 402B | 402B0410 | 3 | 18 | 1 | 2 | 2 | 311276 | | | | | | A7CE | 04575 | PROVINCIAL AVN INC, 9785 RYAN AVE, DORVAL, H9P 1A2 | Q |

| MARKING MAYNORS | DATE AC - CMT 2/2/80 | TYPE | MODEL | MANUFACTURER'S NUMBER NUMERO DU CONSTRUCTEUR | COUNTRY OF MANUFACTURE PAYS DE CONSTRUCTION | CROSS WEIGHT POIDS BRUT | LAND - SEA - AIR D. SER. QU. J. ET M. | APPROX. WEIGHT NO. OF ENGINES | PURPOSE DESIGNÉ A | CERT. OF AIRW. OR FLIGHT PERMIT VALID TO | CERTIFICAT DE NAVIGABILITE OU PERMIS DE VOL VALABLE JUSQU'AU | REGISTRATION CANCELED IMMATRICULATION ANULEE | AIRCRAFT TYPE APPROVAL OR SPEC. | TYPE D'APPROBATION OU DE SPECIFICATIONS | OWNER'S NAME AND ADDRESS NOM ET ADRESSE DU PROPRIETAIRE | PROVINCE |
|--------------------|----------------------|--------------|----------|---|--|----------------------------|--|----------------------------------|----------------------|--|--|---|--|---|--|----------|
| GBTL | | PIPER | PA31 | 17405205 | 3 | 19 | 1 | 2 | 2 | 271276 | | A8EA | 15374 | AIRCRAFT CO REGINA LTD, BOX 13, REGINA, S4P 2Z5 | S | |
| GBTM | | CESSNA | 150M | 15076339 | 3 | 04 | 1 | 1 | 2 | 260277 | | 3A19 | 04476 | BARRIE AIR SVCS LTD, RR2, BARRIE, L4M 4S4 | O | |
| GBTY | | CESSNA | 172M | 17265020 | 3 | 07 | 1 | 1 | 1 | 100277 | | 3A12 | 15276 | HARRIS GARTH H, BOX 1033, TABER, T0K 2G0 | A | |
| GBUD | | CESSNA | 337 | 337 0141 | 3 | 14 | 1 | 2 | 2 | 300177 | | A6CE | 04674 | AIR NORTH SHORE LTD, BOX 121, CHARLO, E0B 1M0 | K | |
| GBUF | | DEHAVILLAND | DHC 5060 | 1 | 44 | 1 | 2 | 2 | 7 | 207776 | | NIL | 354 | DEHAVILLAND ACFT OF CAN LTD, DOWNSVIEW, M3K 1Y5 | O | |
| GBUG | | CESSNA | 182G | 18255289 | 3 | 09 | 1 | 1 | 1 | 130676 | | 3A13 | 04274 | WRIGHT WAYNE H, 13118-104 AVE, EDMONTON, T5N 0W2 | A | |
| GBWH | | PIPER | J3C65 | 22158 | 3 | 02 | 1 | 1 | 1 | 230876 | | A691 | 04374 | BRADLEY HOPCRAFT, 133 ROYAL RD N, PTG LA-PRA, R1N 1V3 | M | |
| GBWT | | CESSNA | 337A | 337 0305 | 3 | 14 | 1 | 2 | 2 | 140177 | | A6CE | 04276 | SPRINGBANK AVN LTD, BOX 4 SITE 16 RR2, CALGARY | A | |
| GBYR | | BELLANCA | 8KCAB | 35 72 | 3 | 05 | 1 | 1 | 2 | 200475 | | A21CE | 15474 | EXPERIMENTAL ACFT, 16 ACRE HTS, SCARBOROUGH, M1H 2N9 | O | |
| GCAAL | | CESSNA | 182E | 18254369 | 3 | 09 | 1 | 1 | 1 | 131176 | | 3A13 | 04374 | COLLINS WAYNE J, BOX 170 GRP 261 RR2, WINNIPEG | M | |
| GCABI | | MOONEY | M20F | 670288 | 3 | 08 | 1 | 1 | 1 | 170377 | | 2A3 | 15274 | RENNEBERG ARTHUR & IRENE, RR3, LACOMBE, T0C 1S0 | A | |
| GCACI | | AERONCA | 7CCM | 7DC 82 | 3 | 03 | 5 | 1 | 1 | 110476 | | A759 | 04374 | NEDOTIAFKO STEVE, PETERSFIELD, R0C 2L0 | M | |
| GCADI | | CESSNA | 150G | 15066242 | 3 | 04 | 1 | 1 | 1 | 070876 | | 3A19 | 04374 | LANGE DAVID, BOX 99, MOSSBANK, S0H 3G0 | S | |
| GCAEI | | PIPER | PA28 | 87125142 | 3 | 06 | 1 | 1 | 1 | 180476 | | 2A13 | 15374 | POLISCHUK ANTHONY, 558 LAURIER DR, PR-ALBERT, S6V 5M1 | S | |
| GCAFI | | CESSNA | 172M | 17263123 | 3 | 07 | 1 | 1 | 2 | 160477 | | 3A12 | 15474 | MAPLE AIR SVCS LTD, MAJOR MACKENZIE DRIVE, MAPLE | O | |
| GCAGI | | CESSNA | 172M | 17263189 | 3 | 07 | 1 | 1 | 1 | 240476 | | 3A12 | 15474 | FAROUGH EDWARD, RR1, MAIDSTONE, NOR 1K0 | O | |
| GCAHI | | CESSNA | 180J | 18052428 | 3 | 09 | 1 | 1 | 1 | 140377 | | 3A6 | 04474 | LOWDEN DRAINAGE LTD, RR2, WAINFLEET, LOS 1V0 | O | |
| GCAII | | CESSNA | 180J | 18052440 | 3 | 09 | 1 | 1 | 2 | 060676 | | 3A6 | 04474 | CALUMET AIR SVCS LTD, BOX 780, MATTAWA, P0H 1V0 | O | |
| GCAJI | | CESSNA | 180J | 18052445 | 3 | 09 | 1 | 1 | 2 | 040576 | | 3A6 | 04674 | NEWFOUNDLAND & LAB AIR TRANS, BOX 3, CORNER BROOK | F | |
| GCAKL | | CESSNA | 182P | 18262922 | 3 | 09 | 1 | 1 | 1 | 190376 | | 3A13 | 04474 | MEYER RALPH & MRS, BOX 310, WINONA | O | |
| GCALI | | CESSNA | 182P | 18263041 | 3 | 09 | 1 | 1 | 2 | 080576 | | 3A13 | 04174 | SALE REPORTED/VENTE SIGNEE | B | |
| GCAMI | | CESSNA | A185F | 18502366 | 3 | 11 | 1 | 1 | 2 | 140377 | | 3A24 | 04574 | LAURENTIAN AIR SVC LTD, 203-9675 COTE LIESSE, DORVAL | Q | |
| GCANI | | CESSNA | A185F | 18502348 | 3 | 11 | 1 | 1 | 1 | 050377 | | 3A24 | 04674 | MCCURDY CONSTRUCTION LTD, BOX 74, GANDER, A1V 1M5 | F | |
| GCAOI | | CESSNA | A185F | 18502380 | 3 | 11 | 1 | 1 | 1 | 190376 | | 3A24 | 04474 | LABELLE CO MJ, 17 FIRST ST BOX 610, COCHRANE, P0L 1C0 | O | |
| GCAPI | | CESSNA | A185F | 18502384 | 3 | 11 | 1 | 1 | 1 | 010476 | | 3A24 | 04474 | LAYER KG, 2167 GORDON DR, MISSISSAUGA, L5B 1S6 | O | |
| GCAQI | | CESSNA | A185F | 18502388 | 3 | 11 | 1 | 1 | 1 | 070476 | | 3A24 | 04474 | MCMULKEN JOHN, 270 ROSELAND CRES, BURLINGTON, L7N 1S3 | O | |
| GCARI | | CESSNA | A185F | 18502403 | 3 | 11 | 1 | 1 | 1 | 130576 | | 3A24 | 04474 | MACDUFF LTD ROSS, BOX 901, ENGLEHART, P0J 1H0 | O | |
| GCASI | | CESSNA | A185F | 18502405 | 3 | 11 | 1 | 1 | 1 | 300476 | | 3A24 | 04574 | LABONTE ANDRE, CLSC, FORESTVILLE, G0T 1E0 | Q | |
| GCAUI | | SAUNDERS | ST27 | ST27 013 | 1 | 32 | 1 | 2 | 1 | 290576 | | A106 | 51374 | SAUNDERS AIRCRAFT CORP LTD, BOX 1230, GIMLI, R0C 1B0 | M | |
| GCAUL | | CESSNA | 210L | 21060237 | 3 | 13 | 1 | 1 | 1 | 260377 | | 3A21 | 04474 | PLASTWOOD MFG CO, 1820 MIDLAND, SCARBOROUGH, M1P 3C2 | O | |
| GCAVI | | PIPER | PA28 | 28 398 | 3 | 06 | 1 | 1 | 1 | 010476 | | 2A13 | 15374 | WARNER ROBERT L, BOX 1048, THE PAS, E9A 1L1 | M | |
| GCAWI | | CESSNA | A188B | 8801578T | 3 | 14 | 1 | 1 | 7 | 180476 | | A115 | 04374 | SCHMIT JOSEPH P, BOX 494, DAVIDSON, S0G 1A0 | S | |
| GCAXI | | CESSNA | 150L | 15075639 | 3 | 04 | 1 | 1 | 2 | 060377 | | 3A19 | 04474 | CENTRAL AIRWAYS LTD, TORONTO ISLAND ARPT, TORONTO | O | |
| GCAZI | | CESSNA | 150L | 15075662 | 3 | 04 | 1 | 1 | 2 | 070376 | | 3A19 | 04574 | LAURENTIDE AVN LTD, BOX 170, SA-BELLEVUE, H9X 3L5 | Q | |
| GCAZI | | CESSNA | 310 | 35025 | 3 | 15 | 1 | 2 | 1 | 090976 | | 3A10 | 04374 | WHEREATT HE, BOX 31, ASSINIBOIA, S0H 0B0 | S | |
| GCBAL | | PIPER | PA28 | 28 20518 | 3 | 06 | 1 | 1 | 1 | 180277 | | 2A13 | 15374 | CRIDDLE ARNOLD, 24 UPLAND DR, REGINA, S4R 0B9 | S | |
| GCBBL | | CESSNA | 150H | 15068975 | 3 | 04 | 1 | 1 | 1 | 080377 | | 3A19 | 04374 | MACKIE EJ, 39 RAWSON CRESCENT, SASKATOON, S7H 3X4 | S | |
| GCBCL | | CESSNA | 150G | 15066061 | 3 | 04 | 1 | 1 | 1 | 180277 | | 3A19 | 04374 | OXLEY JAMES A, 1121-4 AVE NW, MOOSE JAW, S6H 3X3 | S | |
| GCBDI | | AMERICAN AVN | AA5 | AA5 0108 | 3 | 06 | 1 | 1 | 1 | 090576 | | A16EA | 15374 | ROBERTSON INVEST LTD, BOX 489, RADVILLE, S0C 2G0 | S | |
| GCBEL | | CESSNA | 150F | 15063438 | 3 | 04 | 1 | 1 | 1 | 100476 | | 3A19 | 04374 | DACY PAT, ETAL, 1397 SPRUCE ST, WINNIPEG, R3E 2V8 | M | |
| GCBFI | | CESSNA | 172D | 17249850 | 3 | 07 | 1 | 1 | 1 | 200676 | | 3A12 | 04375 | WHEREATT HE, BOX 31, ASSINIBOIA, S0H 0B0 | M | |
| GCBGL | | CESSNA | 150J | 15070140 | 3 | 04 | 1 | 1 | 1 | 110377 | | 3A19 | 04374 | BRENDLE LEONARD F, RR1 BOX 5, MAIDSTONE, S0M 1M0 | S | |
| GCBHI | | AERONCA | 7CCM | 48 496 | 3 | 03 | 1 | 1 | 1 | 240277 | | A759 | 04374 | LEFEBVRE JOHN W & KEN W, BOX 403, CARROT-R, S0E 0L0 | S | |
| GCBIL | | CESSNA | 150K | 15071581 | 3 | 04 | 1 | 1 | 1 | 160277 | | 3A19 | 04274 | MICHELLI KENNETH, 11031-130 ST, EDMONTON, T5M 0Z8 | A | |
| GCBJI | | CESSNA | A150L | 1500496 | 3 | 04 | 1 | 1 | 2 | 080377 | | 3A19 | 04374 | WINNIPEG FLG CLUB, INTL ARPT, WINNIPEG, R3H 0E2 | M | |
| GCBKI | | CESSNA | 182P | 18262990 | 3 | 09 | 1 | 1 | 1 | 140476 | | 3A13 | 04474 | CATTLE CONSTR LTD G W, RR1, BROWNSVILLE, N0L 1C0 | O | |
| GCBLL | | CESSNA | A185F | 18502396 | 3 | 11 | 1 | 1 | 2 | 180476 | | 3A24 | 04374 | ST ANDREWS ARMY, BOX 15 GRP 6A RR1, WINNIPEG, R3C 2E4 | M | |
| GCBML | | PIPER | PA22 | 22 5860 | 3 | 05 | 1 | 1 | 1 | 070375 | | 1A6 | 15374 | TREMAINE DUANE OH, BOX 696, RUSSELL, R0J 1W0 | M | |

| MARKING MARQUE | TYPE | MODEL | MANUFACTURER'S NUMBER NUMÉRO DU CONSTRUCTEUR | COUNTRY OF MANUFACTURE PAYS DE CONSTRUCTION | GROSS WEIGHT POIDS BRUT | LAND-SEA-SEA AERIAL-TERRESTRIEN-AÉRIEN | NO. OF ENGINES NOMBRE DE MOTEURS | CERT. OF AIRW. OR #LIGHT PERMIT VALID TO | CERTIFICATE OF NAVIGABILITY OU PERMIS DE VOL VALABLE JUSQU'AU | REGISTRATION CANCELLED ANNULATION AVISÉE | AIRCRAFT TYPE APPROVAL OR SPEC. | ENGINE MANUFACTURER CONSTRUCTEUR DU MOTEUR | OWNER'S NAME AND ADDRESS NOM ET ADRESSE DU PROPRIÉTAIRE | | PROVINCE |
|-------------------|-------------|--------|---|--|----------------------------|---|-------------------------------------|--|---|---|---------------------------------------|---|--|------------------------------------|----------|
| | | | | | | | | | | | | | TYPE D'APPROBATION OU DE SPECIFICATIONS | REGION, SECTION RÉGION, SECTION | |
| GCBM | PIPER | J5A | 5 178 | 3 | 03 1 | 1 | 1 | 1 | 310376 | | A725 | 04375 | HAYES BRADLEY, RR2, EMO, POW 1E0 | D | |
| GCBP | CESSNA | 170B | 20392 | 3 | 06 1 | 1 | 1 | 1 | 010475 | | A799 | 04374 | LOEWEN BERNARD, CLINTON, GRAND RAPIDS, ROC 1E0 | M | |
| GCBQ | BELLANCA | TECA | 1030 74 | 3 | 04 1 | 1 | 1 | 1 | 230576 | | A759 | 15374 | BODY JACK, LUSELAND, SOL 2A0 | S | |
| GCBQ | PIPER | PA22 | 22 9775 | 3 | 04 1 | 1 | 1 | 1 | 020477 | | LA6 | 15374 | ORSAK STANLEY, BINSARTH, ROJ 0G0 | M | |
| GCBR | PIPER | PA18 | 18 8838 | 3 | 04 1 | 1 | 1 | 1 | 280277 | | LA2 | 15374 | FLETT CAMERON K, ANGUSVILLE, ROJ 0A0 | H | |
| GCBS | CESSNA | 310I | 310I0157 | 3 | 16 1 | 2 | 2 | 040476 | | 3A10 | 04374 | BORDAIRE LTD, BOX 246, FORT FRANCES, P9A 3M6 | O | | |
| GCBT | CESSNA | 150L | 15075689 | 3 | 04 1 | 1 | 2 | 260376 | | 3A19 | 04174 | CHILLIWACK FLG CLUB, 46218 ARPT, CHILLIWACK, V2P 1A5 | B | | |
| GCBV | CESSNA | 150L | 15075702 | 3 | 04 1 | 1 | 2 | 150476 | | 3A19 | 04574 | RICHEL AIR LIMITED, CP 505, ST JEAN, J3B 6Z8 | Q | | |
| GCBV | CESSNA | 150L | 15075715 | 3 | 04 1 | 1 | 2 | 270377 | | 3A19 | 04474 | WATERLOO-WELLINGTON FLG CLUB, RR2, BRESLAU, NOB 1M0 | O | | |
| GCBW | MAULE | M4 | 71 | 3 | 06 1 | 1 | 1 | 280277 | | 3A23 | 04374 | FRIESEN ED, MANITOU, ROG 1G0 | M | | |
| GCBX | PIPER | PA28 | 28 22659 | 3 | 06 1 | 1 | 1 | 250377 | | 2A13 | 15374 | THIESSEN PETER E, BOX 312, CRYSTAL CITY, ROK 0M0 | M | | |
| GCBY | CESSNA | A185F | 18502378 | 3 | 11 1 | 1 | 1 | 160476 | | 3A24 | 04474 | MCCOLL JOHN BRIAN, BOX 171, STONEY CREEK | O | | |
| GCBZ | CESSNA | A185F | 18502418 | 3 | 11 6 | 1 | 2 | 260476 | | 3A24 | 04374 | KEEWATIN AIR LTD, 24 RICHARDSON AVE, WINNIPEG | M | | |
| GCCAL | CESSNA | A185F | 18502422 | 3 | 11 6 | 1 | 1 | 020576 | | 3A24 | 04474 | TOWER FINANCIAL CORP, 226-67 YONGE, TORONTO, MSE 1J8 | Q | | |
| GCCBL | CESSNA | 150L | 15073043 | 3 | 04 1 | 1 | 1 | 300476 | | 3A19 | 04374 | GRONNERUD JAMES R, BOX 32, LEWVAN, SOG 2Z0 | S | | |
| GCCCL | PIPER | PA28 | 28 22210 | 3 | 06 1 | 1 | 1 | 060477 | | 2A13 | 15374 | MORESIDE REAGH ALVIN, BOX 367, KYLE, SOL 1T0 | S | | |
| GCCCL | CESSNA | 175A | 56299 | 3 | 07 1 | 1 | 1 | 140576 | | 3A17 | 15374 | SCHICK JIM, SPRING VALLEY, SOH 3X0 | S | | |
| GCCER | ERCO | A15C | 3030 | 3 | 03 1 | 1 | 1 | 210776 | | A718 | 04374 | VON HEYNE MICHAEL, 407 EAST DR, ESTERHAZY, SOA OX0 | S | | |
| GCCFP | PIPER | PA22 | 22 4840 | 3 | 05 1 | 1 | 1 | 020476 | | LA6 | 15374 | SHILLINGTON EDWARD BLAIN, 2320 MONTAGUE ST, REGINA | S | | |
| GCCGL | CESSNA | 170B | 25346 | 3 | 06 1 | 1 | 1 | 130276 | | A799 | 04274 | RUSNAK T MERLE, 2-2404-10 AVE S, LETHBRIDGE | A | | |
| GCCHL | CESSNA | 172I | 17256716 | 3 | 07 1 | 1 | 1 | 261076 | | 3A12 | 15374 | MAHOJ BOGDAN W, 22 DUNDERN PLACE, WINNIPEG, R3G 1C2 | M | | |
| GCCIL | BEECH | 95 55 | TC 89 | 3 | 15 1 | 2 | 2 | 181076 | | 3A16 | 04374 | WEST AIR LTD, BOX 248, MOOSE JAW, S6H 4N9 | S | | |
| GCCJL | BELLANCA | 9GCBC | 129 75 | 3 | 06 1 | 1 | 1 | 310176 | | A2ICE | 15374 | LAYBOURNE ENTPRS LTD, RR1 BOX 13, WATSON, SOK 4V0 | S | | |
| GCCKL | BELLANCA | TECA | 1063 75 | 3 | 04 1 | 1 | 1 | 311275 | | A759 | 15374 | LAYBOURNE ENTPRS LTD, RR1 BOX 13, WATSON, SOK 4V0 | S | | |
| GCCLL | CESSNA | 150F | 15063715 | 3 | 04 1 | 1 | 1 | 010576 | | 3A19 | 04374 | PASKEWITZ DAVID & R & VINCENT, BOX 852, BRANDON | M | | |
| GCCML | AERONCA | 7BCM | 47 1200 | 3 | 02 1 | 1 | 1 | 270375 | | A759 | 04374 | ARSENIUK NICK, BOX 356, LAC DU BONNET, ROE 1A0 | M | | |
| GCCNL | NAVION | A | NAV4817 | 3 | 08 1 | 1 | 1 | 100576 | | A782 | 04374 | CRIGGIE ROBERT, 839-2 ST E, SASKATOON, S7H 1P8 | S | | |
| GCCOL | CESSNA | 120 | 9426 | 3 | 03 1 | 1 | 1 | 150976 | | A768 | 04374 | FOUILLARD LAZARE, ST LAZARE, ROM 1Y0 | M | | |
| GCCQL | CESSNA | 182P | 18263070 | 3 | 09 1 | 1 | 1 | 260476 | | 3A13 | 04274 | SKYROAMERS AVIATION LTD, 5911-84 AVE, EDMONTON | A | | |
| GCCRL | PIPER | PA28 | 87415141 | 3 | 07 1 | 1 | 2 | 041176 | | 2A13 | 15374 | PULTZ AVN TRNG, BOX 201, MCNABB, PK, SASKATOON S7K 3J7S | S | | |
| GCCSL | CESSNA | 172H | 17255312 | 3 | 07 1 | 1 | 1 | 230576 | | 3A12 | 04374 | WANLIN HENRY, CLAYDON, SON OMO | S | | |
| GCCTL | CESSNA | A185F | 18502432 | 3 | 11 1 | 1 | 1 | 080876 | | 3A24 | 04474 | PARRY JOHN, BOX 505, DRILLIA, L3V 6K2 | O | | |
| GCCUL | PIPER | PA24 | 24 434 | 3 | 09 1 | 1 | 1 | 040377 | | LA15 | 15375 | NICHOLSON FLYING SVCS LTD, BOX 26, ESTEVAN, S4A 2A2 | S | | |
| GCCVL | CESSNA | 182 | 83633 | 3 | 08 1 | 1 | 1 | 141176 | | 3A13 | 04375 | STONEHOUSE JAMES RICHARD, BOX 374, CARNDUFF, SOC 0S0 | S | | |
| GCCWL | CESSNA | 172K | 17258948 | 3 | 07 1 | 1 | 1 | 040375 | | 3A12 | 15374 | THORPE GEORGE & MEAGHER P, BOX 203, PRINCE ALBERT | S | | |
| GCCXL | CESSNA | 150C | 15059854 | 3 | 03 1 | 1 | 1 | 180576 | | 3A19 | 04374 | SALE REPORTED/VENTE SIGNALEE | S | | |
| GCCYL | LAKE | LA 4 | 886 | 3 | 07 4 | 1 | 1 | 170576 | | LA13 | 15274 | KARELS RUSSELL E, 1001-8 ST E, CALGARY | A | | |
| GCDAL | CESSNA | 140 | 9587 | 3 | 03 1 | 1 | 1 | 220476 | | A768 | 04374 | EPP ABE P, 129-7 ST NE, PORTAGE LA PRAIRIE, R1N 1E4 | M | | |
| GCDBL | ERCO | A15C | 2222 | 3 | 03 1 | 1 | 2 | 160476 | | A718 | 04374 | THUNDER BAY FLG CLUB, THUNDER BAY ARPT, THUNDER BAY | O | | |
| GCDCL | BELLANCA | 7GCBC | 448 73 | 3 | 04 1 | 1 | 1 | 300575 | | A759 | 15374 | KALMAKOFF JACK, BOX 171, CANORA, SOA 0L0 | S | | |
| GCDDL | TAYLORCRAFT | 3C65 | 1952 | 3 | 02 1 | 1 | 1 | 300976 | | A696 | 04174 | GONMAN JOHN, BOX 395, PRINCE RUPERT, V8J 3R2 | B | | |
| GCDEL | USCOMBE | BA | 5783 | 3 | 02 1 | 1 | 1 | 200776 | | A694 | 04374 | BEAN, J MOSIOWIER W, 1017-233 BOOTH, WINNIPEG, R3J 3M4 | M | | |
| GCDFL | PIPER | PA28 | 28 1189 | 3 | 07 1 | 1 | 1 | 110576 | | 2A13 | 15374 | JOSE ARNOLD, ETAL, BOX 595, ROBLIN, ROL 1P0 | M | | |
| GCDGL | PIPER | J3C65 | 17571 | 3 | 02 1 | 1 | 1 | 280576 | | A691 | 04374 | FLANNERY EDWARD A, BOX 203, PIPESTONE, ROM 1T0 | M | | |
| GCDHL | CESSNA | 172L | 17259359 | 3 | 07 1 | 1 | 1 | 060676 | | 3A12 | 15274 | HRYNKOW JOHN, BOX 8112 STN F, EDMONTON, T6H 4N9 | A | | |
| GCDIL | CESSNA | 172D | 17250451 | 3 | 07 1 | 1 | 1 | 060676 | | 3A12 | 04374 | RIDDELL ROSS A, 115 COPPER RD, THOMPSON, R8N 0V7 | M | | |
| GCDJL | CESSNA | T210K | 21059366 | 3 | 13 1 | 1 | 1 | 051176 | | 3A21 | 04374 | BUMPHREY EARL A, BOX 1402, MOOSE JAW, S6H 4R3 | S | | |
| GCDKL | LAULE | M4220C | 2060C | 3 | 07 1 | 1 | 1 | 250476 | | 3A23 | 09274 | DAY'S SERVICE LTD, CONSORT, TOC 1B0 | A | | |

| MARKING MARQUE | TYPE | MODEL | MANUFACTURER NUMBER NUMERO DU CONSTRUCTEUR | CONTRACT OF MANUFACTURE PLANS DE CONSTRUCTION | GROSS WEIGHT POIDS ENUT | LAND'S SEA - 30 D, OR 3 N | J. SIZE ONLY ET N | NO. OF ENGINES NOMBRE DE MOTEURS | CERT. OF AIRW. OR FLIGHT PERMIT VALID TO CERTIFICAT DE NAVIGABILITE DU PERMIS DE VOL VALABLE JUSQU'AU | REGISTRATION CANCELLED ANNULATION ANNUEE | AIRCRAFT TYPE APPROVAL OR SPECS TYPE D'APPROBATION OU DE SPECIFICATIONS | ENGINE MANUFACTURER CONSTRUCTEUR DU MOTEUR | OWNER'S NAME AND ADDRESS NOM ET ADRESSE DU PROPRIETAIRE | | PROVINCE |
|-------------------|-------------|-------|---|--|----------------------------|------------------------------|-------------------|-------------------------------------|--|---|--|---|--|-------------------------|----------|
| | | | | | | | | | | | | | REGION | ANNÉE D'IMMATRICULATION | |
| GCDL1 | BELLANCA | 8GCBC | 43 74 | 3 06 1 | 1 1 | 1 1 | 040676 | | A21CE | 15374 | A L E FARMS LTD, ST LAZARE, ROM 1YO | M | | | |
| GCDM2 | BELL | 206B | 1285 | 3 10 1 | 1 2 | 070377 | H2SW | 28374 | MIDWEST AIRLINES LTD, INTL ARPT, WINNIPEG, R3J 0H7 | M | | | | | |
| GCDN2 | BELL | 206A | 410 | 3 09 1 | 1 2 | 190476 | H2SW | 28374 | AERO TRADES WESTERN LTD, INTL ARPT, WINNIPEG, R2R 0T1 | M | | | | | |
| GCDQ1 | BELLANCA | 7KCA8 | 419 74 | 3 04 1 | 1 1 | 150476 | A759 | 15274 | SELKIRK MACHINE WORKS LTD, BOX 367, HAY RIVER | T | | | | | |
| GCDP1 | CESSNA | 150F | 15063310 | 3 04 1 | 1 1 | 250676 | 3A19 | 04374 | HANSTEAD CURTIS, 314 COLLEGIATE, WINNIPEG, R3J 1V1 | M | | | | | |
| GCDQ1 | BELLANCA | 7GCBC | 691 74 | 3 04 1 | 1 1 | 031076 | A759 | 15374 | FOUILLARD LUMBER & SUPPLY LTD, ST LAZARE, ROM 1YO | M | | | | | |
| GCDR1 | CESSNA | 150D | 15060255 | 3 04 1 | 1 1 | 250676 | 3A19 | 04374 | WIEBE HARRY, RRI, GLADSTONE, ROJ 0T0 | M | | | | | |
| GCDSP | PIPER | PA18 | 18 5161 | 3 04 1 | 1 7 | 030676 | 1A2 | 15374 | AYOTTE ALFRED, BOX 288, LETELLIER, ROG 1C0 | M | | | | | |
| GCDT1 | CESSNA | A1888 | 8801517T | 3 14 1 | 1 7 | 060576 | A115 | 04375 | WILLIAMS IVAN A, BOX 192, VIRDEN, ROM 2C0 | M | | | | | |
| GCDU1 | CESSNA | 170B | 25340 | 3 06 1 | 1 1 | 121176 | A799 | 04274 | MCGLADDERY DOWNEY H, 132 DEMERS, F-MCMURRAY, TOA 1K0 | A | | | | | |
| GCDV1 | PIPER | PA22 | 22 4201 | 3 05 1 | 1 1 | 030676 | 1A6 | 15374 | BLOCK WILLIAM, BOX 636, INDIAN HEAD, SOG 2K0 | S | | | | | |
| GCDW1 | CESSNA | 150G | 15066265 | 3 04 1 | 1 1 | 060576 | 3A19 | 04374 | POETKER JACOB, BOX 33, ARNAUD, ROA 0B0 | M | | | | | |
| GCDX1 | DEHAVILLAND | DHC 3 | 314 | 1 21 7 | 1 2 | 280876 | A27 | 17374 | NIPAWIN AIR SERVICES LTD, BOX 1540, NIPAWIN, SOE 1E0 | S | | | | | |
| GCDY1 | CESSNA | 150J | 15070202 | 3 04 1 | 1 1 | 300576 | 3A19 | 04374 | BANDURKA ROBERT, BOX 757, HUMBOLDT, SOK 2A0 | S | | | | | |
| GCDZ1 | MOONEY | M20G | 680083 | 3 08 1 | 1 1 | 220576 | 2A3 | 15374 | SKIBINSKY MATTHEW, EDEN, ROJ 0M0 | M | | | | | |
| GCEA1 | CESSNA | 150J | 15069422 | 3 04 1 | 1 1 | 250476 | 3A19 | 04374 | CHARPENTIER GEORGE J, BOX 176, DEBDEN, SOJ 0S0 | S | | | | | |
| GCEB1 | BELLANCA | 8GCBC | 54 74 | 3 06 1 | 1 1 | 250675 | A21CE | 15374 | YAWORSKI ARTHUR, BOX 130, VISCOUNT, SOK 4M0 | S | | | | | |
| GCEC1 | CESSNA | A185F | 18502459 | 3 11 6 | 1 2 | 150876 | 3A24 | 04374 | ATHABASKA AIRWAYS, BOX 817, PRINCE ALBERT, S6V 5S4 | S | | | | | |
| GCED1 | CESSNA | A185F | 18502481 | 3 11 1 | 1 3 | 100476 | 3A24 | 04374 | PROV OF SASK, ROOM 203 CIS BLDG, REGINA | S | | | | | |
| GCEE1 | CESSNA | 182P | 18263194 | 3 09 1 | 1 1 | 220476 | 3A13 | 04674 | GAGNON LTD EDMUND, SHEDIAC, E0A 3G0 | K | | | | | |
| GCEF1 | CESSNA | 177RG | 77RG0558 | 3 09 1 | 1 1 | 050776 | A20CE | 15474 | U-CAN FLY INCORPORATED, 545 ADEVON, LONDON, N6H 3L5 | O | | | | | |
| GCEG1 | PIPER | PA28 | 28 21565 | 3 06 1 | 1 1 | 100576 | 2A13 | 15374 | JACOBSON AL, BOX 68, CREIGHTON, SOP 0A0 | S | | | | | |
| GCEH1 | CESSNA | 182L | 18259297 | 3 09 1 | 1 1 | 020576 | 3A13 | 04374 | PLAINS VETERINARY SVC, 219 FRANKLIN, YORKTON, S3N 2G7 | S | | | | | |
| GCEJ1 | CESSNA | 177 | 17700243 | 3 07 1 | 1 1 | 141176 | A13CE | 15374 | BRISTOL CC & SIMMANS DW, 13 JUNIPER BAY, BRANDON | M | | | | | |
| GCEK1 | REPUBLIC | RC 3 | 149 | 3 10 4 | 1 1 | 150776 | A769 | 09274 | GAS PROCESS DESIGN LTD, BOX 4243, EDMONTON | A | | | | | |
| GCEL1 | PIPER | PA18A | 18 4333 | 3 03 1 | 1 1 | 020576 | 1A2 | 15374 | SALE REPORTED/VENTE SIGNALÉE | M | | | | | |
| GCEM1 | CESSNA | 172H | 17255559 | 3 07 1 | 1 1 | 020576 | 3A12 | 04374 | MANNLE EDWARD, BOX 21, MOOSOMIN, SOG 3N0 | S | | | | | |
| GCEN1 | PIPER | PA28 | 28 25417 | 3 06 1 | 1 1 | 150576 | 2A13 | 15374 | STEINBACH FURNITURE, BOX 1718, STEINBACH, ROA 2A0 | M | | | | | |
| GCEP1 | PIPER | PA28 | 28325341 | 3 06 1 | 1 2 | 240475 | 2A13 | 15374 | POINT WEST SCHOOL AVN, 6 GRP 6A, WINNIPEG, R3C 2E4 | M | | | | | |
| GCER1 | TAYLORCRAFT | DC065 | 5948 | 3 03 1 | 1 1 | 210776 | A746 | 04375 | JOHNSON GERALD, 183 SEVEN OAKS AVE, WINNIPEG, R2V 0K7 | M | | | | | |
| GCES1 | DOUGLAS | B26C | 28922 | 3 41 1 | 2 7 | 210976 | L 3 3 | 26374 | DIEMERT ROBERT, BOX 177, CARMAN, ROG 0J0 | M | | | | | |
| GCEU1 | MOONEY | M20A | 1238 | 3 07 1 | 1 1 | 230776 | 2A3 | 15374 | GRENKOW RICK, 320 BROADWAY ST, DELORAINÉ, ROM 0M0 | M | | | | | |
| GCEV1 | AERONCA | 7AC | 7AC 6533 | 3 02 1 | 1 1 | 180876 | A759 | 04374 | TOMCHUK EDWARD, GEN DEL, ROSSENDALE, ROH 1C0 | M | | | | | |
| GCEW1 | AERONCA | 7AC | 7AC 5106 | 3 02 1 | 1 1 | 080876 | A759 | 04374 | TAYLOR HAROLD S, GEN DEL, CARMAN, ROG 0J0 | M | | | | | |
| GCEX1 | AERONCA | 7AC | 7AC 6719 | 3 02 1 | 1 1 | 150876 | A759 | 04374 | WITHER DONALD G, 579 BARDAL BAY N, WINNIPEG, R2G 0J1 | M | | | | | |
| GCEY1 | CESSNA | 172K | 17257763 | 3 07 1 | 1 1 | 110576 | 3A12 | 15374 | MOLLENBECK WILFRED & ROBERT, ST GREGOR, SOK 3X0 | S | | | | | |
| GCEZ1 | PIPER | PA28 | 28 21117 | 3 07 1 | 1 1 | 260676 | 2A13 | 15374 | VON HEYNE MICHAEL, 407 EAST DR, ESTERHAZY, SOA 0X0 | S | | | | | |
| GCF1 | BEECH | 95B55 | TC 1669 | 3 16 1 | 2 3 | 270277 | 3A16 | 04474 | DEPARTMENT OF TRANSPORT, BOX 819, RR5, OTTAWA | O | | | | | |
| GCG1 | PIPER | PA28 | 28 20038 | 3 06 1 | 1 1 | 171076 | 2A13 | 15374 | BESTVATER JACOB, BOX 352, GRUNTHAL, ROA 2R0 | M | | | | | |
| GCGD1 | CESSNA | U206E | 20601637 | 3 12 1 | 1 1 | 040676 | A4CE | 04575 | CAN GENERAL DISTRIBUTORS INC, 888 CHAMPLAIN, ST-JEAN | O | | | | | |
| GCHA2 | BELL | 206B | 1224 | 3 10 6 | 1 3 | 191276 | H2SW | 28474 | DEPARTMENT OF TRANSPORT, BOX 819, RR5, OTTAWA | O | | | | | |
| GCHB2 | BELL | 206B | 1226 | 3 10 6 | 1 3 | 150177 | H2SW | 28474 | DEPARTMENT OF TRANSPORT, BOX 819, RR5, OTTAWA | O | | | | | |
| GCHC2 | BELL | 206B | 1247 | 3 10 6 | 1 3 | 110177 | H2SW | 28474 | DEPARTMENT OF TRANSPORT, BOX 819, RR5, OTTAWA | O | | | | | |
| GCHD2 | BELL | 206B | 1248 | 3 10 6 | 1 3 | 120177 | H2SW | 28474 | DEPARTMENT OF TRANSPORT, BOX 819, RR5, OTTAWA | O | | | | | |
| GCHE2 | BELL | 206B | 1249 | 3 10 6 | 1 3 | 100177 | H2SW | 28474 | DEPARTMENT OF TRANSPORT, BOX 819, RR5, OTTAWA | O | | | | | |
| GCHF2 | BELL | 212 | 30617 | 3 28 6 | 2 3 | 200377 | H4SW | 51474 | DEPARTMENT OF TRANSPORT, BOX 819, RR5, OTTAWA | O | | | | | |
| GCHG2 | BELL | 212 | 30625 | 3 28 6 | 2 3 | 290377 | H4SW | 51474 | DEPARTMENT OF TRANSPORT, BOX 819, RR5, OTTAWA | O | | | | | |
| GCHH2 | BELL | 206B | 1655 | 3 10 6 | 1 3 | 310377 | H2SW | 28475 | DEPARTMENT OF TRANSPORT, BOX 819, RR5, OTTAWA | O | | | | | |

| MARKING MARQUE | TYPE | MODEL | MANUFACTURER'S NUMBER NUMERO DU CONSTRUCTEUR | COUNTRY OF MANUFACTURE PAYS DE CONSTRUCTION | GROSS WEIGHT POIDS BRUT | LAND PLANTING - SEE ROULEE - VOIR LA PAGE 2 | NO. OF ENGINES NO. DE MOTEURS | CER. OF AIRW. OR FLIGHT PERMIT VALID TO CERTIFICAT DE NAVIGABILITE OU PERMIS DE VOL VALABLE JUSQU'AU | REGISTRATION CANCELLED IMMATRICULATION ANNULEE | AIRCRAFT TYPE APPROVAL OR SPEC. TYPE D'APPROBATION OU DE SPECIFICATIONS | ENGINE MANUFACTURER CONSTRUCTEUR DU MOTEUR | OWNER'S NAME AND ADDRESS NOM ET ADRESSE DU PROPRIETAIRE | | PROVINCE |
|---------------------|------|--------|---|--|----------------------------|--|----------------------------------|---|---|--|---|--|--|----------|
| | | | | | | | | | | | | YEAR OF MANUFACTURE ANNEE D'IMMATRICULATION | YEAR OF MANUFACTURE ANNEE D'IMMATRICULATION | |
| GCH12BELL | | 206B | 1656 | 3 | 10 | 6 | 1 | 3 | 270377 | H2SW | 28475 | DEPARTMENT OF TRANSPORT, BOX 819, RR5, OTTAWA | O | |
| GCH2BELL | | 206B | 1884 | 3 | 10 | 6 | 1 | 3 | 200177 | H2SW | 28476 | DEPARTMENT OF TRANSPORT, BOX 819, RR5, OTTAWA | O | |
| GC1CCESSNA | | 414 | 414 0040 | 3 | 18 | 1 | 2 | 1 | 110377 | A7CE | 04474 | CANNON CT, BOX 86, ARNPRIOR, K7S 3H2 | O | |
| GCJCCESSNA | | 150F | 15063232 | 3 | 04 | 1 | 1 | 1 | 060277 | 3A19 | 04475 | FARE JAMES WD, RR2, MINESING, LOL 1Y0 | O | |
| GCJK3LIBELLE | | 201B | 496 | 4 | 01 | 1 | 0 | 1 | 280177 | G84 | 474 | WILLDOWDALE ADV SOAR, 116 TANGLE BTRIARWAY, WILLOWDALE | O | |
| GCJU1AMERICAN AVN | | AA5 | AA5 0519 | 3 | 06 | 1 | 1 | 1 | 130377 | A16EA | 15374 | UNRUH CJ, BOX 10, MORDEN, ROG 1J0 | M | |
| GCKA1CESSNA | | 172M | 17264714 | 3 | 07 | 1 | 1 | 1 | 230177 | 3A12 | 15374 | STEMENS JR & NICKEL HG, BOX 48, HORNDEN, ROG 0C0 | M | |
| GCKB1CESSNA | | 402B | 402B0865 | 3 | 18 | 1 | 2 | 2 | 150776 | A7CE | 04575 | LAURENTIAN AIR SVC LTD, 203-9675 COTE LIESSE, DORVAL | Q | |
| GCKC1CESSNA | | 172M | 17264992 | 3 | 07 | 1 | 1 | 1 | 210376 | 3A12 | 15275 | MENZIES FARMS LTD, BOX 406, PROVOST | A | |
| GCKD1CESSNA | | 172G | 17254094 | 3 | 07 | 1 | 1 | 1 | 060277 | 3A12 | 04375 | WILSON KENNETH, BOX 432, MOOSE JAW, S6H 4P1 | S | |
| GCKE1DOUGLAS | | DC3C | 27203 | 3 | 40 | 1 | 2 | 2 | 080177 | A669 | 193 | ONTARIO CENTRAL AIRLINES, BOX 1248, GIHLI, ROG 0B0 | M | |
| GCKF1CESSNA | | 150G | 15064885 | 3 | 04 | 1 | 1 | 1 | 171276 | 3A19 | 04374 | MOONEY THOMAS R & ISAAC, BOX 964, CARMAN, ROG 0J0 | M | |
| GCKG1CESSNA | | 172M | 17264623 | 3 | 07 | 1 | 1 | 2 | 200576 | 3A12 | 15575 | CLUB D'AVIATION DU SAGUENAY, BOX 1118, CHICOUTIMI | Q | |
| GCKH1CESSNA | | 180 | 31154 | 3 | 08 | 5 | 1 | 1 | 070177 | 5A6 | 04374 | SALE REPORTED/VENTE SIGNALEE | M | |
| GCKI1PIPER | | PA28 | 87325224 | 3 | 06 | 1 | 1 | 2 | 141276 | 2A13 | 15374 | POINT WEST SCHOOL AVN, 6 GRP 6A, WINNIPEG, R3C 2E4 | M | |
| GCKJ1CESSNA | | 150F | 15062341 | 3 | 04 | 1 | 1 | 1 | 201276 | 3A19 | 04374 | MORRIS JAMES A, BOX 77, GLADSTONE, ROJ 0T0 | M | |
| GCKK1MOONEY | | M20C | 2210 | 3 | 08 | 1 | 1 | 1 | 231276 | 2A3 | 15374 | PAHL HOWARD C, BOX 207, STRATHCLAIR, ROJ 2C0 | M | |
| GCKL1PIPER | | PA28 | 28 20627 | 3 | 05 | 1 | 1 | 1 | 071276 | 2A13 | 15374 | CLARKE FRED A, BOX 321, MACGREGOR, ROH 0R0 | M | |
| GCKM1PIPER | | PA28R | 28R31078 | 3 | 07 | 1 | 1 | 1 | 061276 | 2A13 | 15374 | LEBLANC ROLAND, BOX 930, GRAVELBOURG, SOH 1X0 | S | |
| GCKN1PIPER | | PA23 | 23 1464 | 3 | 13 | 1 | 2 | 2 | 120277 | 1A10 | 15374 | CARMEN AVN LTD, RR1 BOX 49 GRP 6, WINNIPEG, R3C 3E4 | M | |
| GCKO1CESSNA | | 172 | 29195 | 3 | 06 | 1 | 1 | 1 | 171276 | 3A12 | 04374 | WILSON GE, 16 PONDAROSA TRAILER COURT, SHIFT CURRENT | S | |
| GCKP2BELL | | 206A | 288 | 3 | 09 | 1 | 1 | 2 | 271175 | H2SW | 28374 | MIDWEST AIRLINES LTD, INTL ARPT, WINNIPEG, R3J 0H7 | M | |
| GCKQ1CESSNA | | 337C | 337 0844 | 3 | 14 | 1 | 2 | 2 | 191276 | A6CE | 04374 | YORKTON FLYING SVCS LTD, BOX 782, YORKTON, S3N 2W8 | S | |
| GCKR1PIPER | | PA23 | 23 404 | 3 | 11 | 1 | 2 | 1 | 201276 | 1A10 | 15374 | FRIESEN DRILLERS LTD, RR1 BOX 26 GRP 10, DUGALD | M | |
| GCKS1CESSNA | | 170 | 18154 | 3 | 06 | 1 | 1 | 1 | 040177 | A799 | 04375 | RIDDELL CLIFFORD R, WARREN, ROG 3E0 | M | |
| GCKT1GLOBE | | GC 1B | 2079 | 3 | 04 | 1 | 1 | 1 | 150776 | A766 | 04375 | HAYDDN GARY R, BOX 318, CABRI, SON 0J0 | S | |
| GCKU1CESSNA | | 172M | 17264166 | 3 | 07 | 1 | 1 | 1 | 120176 | 3A12 | 15375 | THOMAS R JAMES, BOX 215, MILESTONE, SOG 3L0 | S | |
| GCKV1AERO COMMANDER | | 100 | 235 | 3 | 06 | 1 | 1 | 1 | 040277 | 1A21 | 15375 | WRIGHT LYLE, BOX 33, GLEN EWEN, SOC 1C0 | S | |
| GCKX1CESSNA | | 172M | 17264725 | 3 | 07 | 1 | 1 | 2 | 280277 | 3A12 | 15375 | THUNDER BAY FLG CLUB, THUNDER BAY ARPT, THUNDER BAY | O | |
| GCKY1CESSNA | | 172G | 17254580 | 3 | 07 | 1 | 1 | 1 | 220176 | 3A12 | 04375 | ZACHARIAS HENRY, BOX 2014, STEINBACH, ROA 2A0 | M | |
| GCKZ1CESSNA | | A185F | 18502665 | 3 | 11 | 1 | 1 | 2 | 180277 | 3A24 | 04375 | AERO TRADES WESTERN LTD, INTL ARPT, WINNIPEG, R2R 0T1M | M | |
| GCLAB3SCHWEIZER | | SGS233 | 315 | 3 | 02 | 1 | 0 | 1 | 180576 | G2EA | 474 | AIR CADET LEAGUE CAN, 424 METCALFE, OTTAWA, K2P 2C3 | O | |
| GCLB3SCHWEIZER | | SGS233 | 316 | 3 | 02 | 1 | 0 | 1 | 140277 | G2EA | 474 | AIR CADET LEAGUE CAN, 424 METCALFE, OTTAWA, K2P 2C3 | O | |
| GCLC3SCHWEIZER | | SGS233 | 317 | 3 | 02 | 1 | 0 | 1 | 260276 | G2EA | 274 | AIR CADET LEAGUE CAN, CFB EDMONTON, TOA 2H0 | A | |
| GCLD3SCHWEIZER | | SGS233 | 318 | 3 | 02 | 1 | 0 | 1 | 270275 | G2EA | 274 | AIR CADET LEAGUE CAN, CFB EDMONTON, TOA 2H0 | A | |
| GCLE3SCHWEIZER | | SGS233 | 319 | 3 | 02 | 1 | 0 | 1 | 250576 | G2EA | 374 | AIR CADET LEAGUE CAN, 365 HARGRAVE, WINNIPEG, R3B 2K3 | M | |
| GCLF3SCHWEIZER | | SGS233 | 320 | 3 | 02 | 1 | 0 | 1 | 250676 | G2EA | 474 | AIR CADET LEAGUE CAN, 424 METCALFE, OTTAWA, K2P 2C3 | O | |
| GCLG3SCHWEIZER | | SGS233 | 322 | 3 | 02 | 1 | 0 | 1 | 040876 | G2EA | 474 | AIR CADET LEAGUE CAN, 1107 AVE RD, TORONTO, M5N 2E4 | O | |
| GCLH3SCHWEIZER | | SGS233 | 338 | 3 | 02 | 1 | 0 | 1 | 070676 | G2EA | 474 | AIR CADET LEAGUE CAN, 1107 AVE RD, TORONTO, M5N 2E4 | O | |
| GCLI3SCHWEIZER | | SGS233 | 371 | 3 | 02 | 1 | 0 | 1 | 180276 | G2EA | 675 | AIR CADET LEAGUE CAN, BOX 500, SYDNEY, B1P 6H4 | V | |
| GCLJ3SCHWEIZER | | SGS233 | 372 | 3 | 02 | 1 | 0 | 1 | 240576 | G2EA | 375 | AIR CADET LEAGUE CAN, 1226 VICTORIA, REGINA, S4P 0N9 | S | |
| GCLK3SCHWEIZER | | SGS233 | 373 | 3 | 02 | 1 | 0 | 1 | 060377 | G2EA | 175 | AIR CADET LEAGUE CAN, 1812 HAMILTON, NEW WESTMINSTER | B | |
| GCLL3SCHWEIZER | | SGS233 | 374 | 3 | 02 | 1 | 0 | 1 | 190377 | G2EA | 175 | AIR CADET LEAGUE CAN, 1812 HAMILTON, NEW WESTMINSTER | B | |
| GCLM3SCHWEIZER | | SGS233 | 376 | 3 | 02 | 1 | 0 | 1 | 100476 | G2EA | 475 | AIR CADET LEAGUE CAN, 1107 AVE RD, TORONTO, M5N 2E4 | O | |
| GCLN3SCHWEIZER | | SGS233 | 378 | 3 | 02 | 1 | 0 | 1 | 110476 | G2EA | 675 | AIR CADET LEAGUE CAN, BOX 118, DORCHESTER, EOA 1M0 | K | |
| GCLO3SCHWEIZER | | SGS233 | 384 | 3 | 02 | 1 | 0 | 1 | 160576 | G2EA | 475 | AIR CADET LEAGUE CAN, 424 METCALFE, OTTAWA, K2P 2C3 | O | |
| GCLP3SCHWEIZER | | SGS233 | 388 | 3 | 02 | 1 | 0 | 1 | 140576 | G2EA | 375 | AIR CADET LEAGUE CAN, 1226 VICTORIA, REGINA, S4P 0N9 | S | |
| GCMA1AMERICAN AVN | | AA5 | AA5 0562 | 3 | 06 | 1 | 1 | 1 | 130676 | A16EA | 15374 | PERKINS NELLIE L, GRP 4 BOX 5 RR1, DUGALD, ROE 0K0 | M | |

| MARKING MARQUES | TYPE | MODEL | MANUFACTURE NUMBER NUMERO DU CONSTRUCTEUR | COUNTRY OF MANUFACTURE PAYS DE CONSTRUCTION | GROSS WEIGHT POIDS BRUT | LAND - SEA - AIR TERRITOIRES | CLASSIFICATION CLASSIFICATION | CERT. OF AIRW. OR FLIGHT PERMIT VALID TO CERTIFICAT DE NAVIGABILITE OU PERMIS DE VOL VALABLE JUSQU'AU | REGISTRATION CANCELLED ANNULATION JUSQU'AU | AIRCRAFT TYPE APPROVAL OR SPEC. TYPE D'APPROBATION OU DE SPECIFICATIONS | ENGINE MANUFACTURER CONSTRUCTEUR DU MOTEUR | OWNER'S NAME AND ADDRESS NOM ET ADRESSE DU PROPRIETAIRE | | PROVINCE |
|--------------------|--------------|-------|--|--|----------------------------|---------------------------------|----------------------------------|---|---|--|---|--|--|----------|
| | | | | | | | | | | | | YEAR IMPORTED ANNEE D'IMPORTATION | YEAR REGISTERED ANNEE D'IMMATRICULATION | |
| GCMB1 | AMERICAN AVN | AA1B | AA1B0403 | 3 | 04 | 1 | 1 | 2 | 170576 | A11EA | 15374 | CARMEN AVN LTD, RRI BOX 49 GRP 6, WINNIPEG, R3N 1H1 | M | |
| GCMC1 | PIPER | J3C65 | 2102 | 3 | 02 | 1 | 1 | 1 | 030676 | A691 | 04374 | ELKE ERUIN R, 3213 PARK AVE, BRANDON, R7B 2K3 | M | |
| GCMC1 | CESSNA | T210J | T2100440 | 3 | 11 | 1 | 1 | 1 | 190575 | 3A21 | 04374 | WARNER CONSTR CO LTD, BOX 1563, REGINA, S4P 3C4 | S | |
| GCMC1 | CESSNA | 175 | 56137 | 3 | 07 | 1 | 1 | 1 | 160576 | 3A17 | 04374 | FRECHETTE ANTHONY A, 129 CLAREMONT, WINNIPEG, R2H 1W3 | M | |
| GCMF1 | PIPER | PA28 | 87125028 | 3 | 06 | 1 | 1 | 1 | 300576 | 2A13 | 15374 | HAMM J WALLACE, 3217 MOUNTBATTEN, SASKATOON, S7M 3T7 | S | |
| GCMG1 | PIPER | PA28 | 28 2954 | 3 | 07 | 1 | 1 | 1 | 260776 | 2A13 | 15274 | BALDERSON RANCH LTD EARL, RRI, ACME, TOM, OAO | A | |
| GCMH1 | CESSNA | 182F | 18254792 | 3 | 09 | 1 | 1 | 1 | 010676 | 3A13 | 04374 | EGGEN LTD JD, BOX 910, ESTERHAZY, SOA OXO | S | |
| GCMH1 | CESSNA | 182A | 51515 | 3 | 08 | 1 | 1 | 1 | 050776 | 3A13 | 04374 | DANCEY FLOYD, BOX 130, STORTHOAKS, SOC 2K0 | S | |
| GCMJ1 | CESSNA | 150 | 17319 | 3 | 03 | 1 | 1 | 1 | 170776 | 3A19 | 04374 | AJAX EQUIPMENT LTD, 1354 WAVERLY, WINNIPEG, R3T 0P5 | M | |
| GCKK1 | CESSNA | U206F | 20602390 | 3 | 12 | 2 | 1 | 1 | 130676 | A4CE | 04375 | SALE REPORTED/VENTE SIGNALÉE | O | |
| GCMK1 | SAUNDERS | ST27 | 5T27 009 | 1 | 32 | 1 | 2 | 1 | 140177 | A106 | 51374 | SAUNDERS AIRCRAFT CORP LTD, BOX 1230, GIMLI, ROC 1B0 | M | |
| GCMK1 | CESSNA | 401 | 401 0240 | 3 | 18 | 1 | 2 | 2 | 270576 | A7CE | 04374 | AERO TRADES WESTERN LTD, INTL ARPT, WINNIPEG, R2R 0T1 | M | |
| GCMN1 | CESSNA | 337C | 337 0931 | 3 | 14 | 1 | 2 | 2 | 150576 | A6CE | 04374 | AERO TRADES WESTERN LTD, INTL ARPT, WINNIPEG, R2R 0T1 | M | |
| GCMO1 | AERONCA | 65TAC | C10231T | 3 | 02 | 1 | 1 | 1 | 160575 | A728 | 04374 | HENDERSON LEN, GEN DEL, THE PAS, R9A 1K2 | M | |
| GCMQ1 | PIPER | PA22 | 22 5624 | 3 | 05 | 1 | 1 | 1 | 010876 | 1A6 | 15674 | BROWN CAMERON, 585 STOUT COURT, BATHURST, E2A 2P4 | K | |
| GCMQ1 | CESSNA | 172M | 17263436 | 3 | 07 | 1 | 1 | 2 | 250676 | 3A12 | 15474 | CENTRAL AIRWAYS LTD, TORONTO ISLAND ARPT, TORONTO | O | |
| GCMR1 | CESSNA | 180J | 18052477 | 3 | 09 | 1 | 1 | 1 | 081176 | 5A6 | 04474 | CORNWALL CHRYSLER PLYMOUTH, 1523 PITT ST, CORNWALL | O | |
| GCMS1 | CESSNA | 182P | 18263204 | 3 | 09 | 1 | 1 | 2 | 020876 | 3A13 | 04274 | LETHBRIDGE FLYING CLUB, BOX 272, LETHBRIDGE, T1J 3Y7 | A | |
| GCMT1 | CESSNA | A185F | 18502467 | 3 | 11 | 1 | 1 | 2 | 140876 | 3A24 | 04174 | CENTRAL BC AIR SVCS, 2790 AVIATION WAY, KAMLOOPS | B | |
| GCMU1 | CESSNA | A185F | 18502471 | 3 | 11 | 1 | 1 | 1 | 230976 | 3A24 | 04474 | HENRY L & GUERTIN M, 39 RIVERSIDE DR, KAPUSKASING | O | |
| GCMV1 | CESSNA | A185F | 18502477 | 3 | 11 | 1 | 1 | 1 | 230876 | 3A24 | 04174 | MARS CONTRACTING LTD, 204 KINGSMAY N, PORT ALBERNI | B | |
| GCMW1 | CESSNA | A185F | 18502475 | 3 | 11 | 1 | 1 | 1 | 221176 | 3A24 | 04474 | MSO CONSTRUCTION LTD, 100 DISCO RD, REXDALE | O | |
| GCMX1 | CESSNA | U206F | 20602462 | 3 | 12 | 1 | 1 | 1 | 250676 | A4CE | 04474 | WESTSHORE INVEST CORP, 203-2171 AVENUE RD, TORONTO | O | |
| GCMY1 | CESSNA | 150M | 15075800 | 3 | 04 | 1 | 1 | 2 | 220676 | 3A19 | 04174 | VICTORIA FLG SVCS LTD, BOX 2098, SIDNEY, V8L 3S6 | B | |
| GCMZ1 | CESSNA | 150M | 15075842 | 3 | 04 | 1 | 1 | 2 | 220676 | 3A19 | 04274 | CHINDOK AIR LTD, HGR 57 INTL ARPT, CALGARY | A | |
| GCN1 | CESSNA | 150M | 15075820 | 3 | 04 | 1 | 1 | 2 | 250676 | 3A19 | 04474 | CONDOR AVN SVCS LTD, BOX 239, MOUNT HOPE, LOR 1W0 | O | |
| GCNB1 | CESSNA | 150M | 15075837 | 3 | 04 | 1 | 1 | 1 | 220676 | 3A19 | 04274 | AUSTIN M, 341 PALLISER SQUARE W, CALGARY | A | |
| GCNC2 | BELL | 206B | 1142 | 3 | 10 | 1 | 1 | 2 | 160576 | H2SW | 28374 | ATHABASKA AIRWAYS, BOX 817, PRINCE ALBERT, S6V 5S4 | S | |
| GCND1 | CESSNA | 150L | 15073420 | 3 | 04 | 1 | 1 | 1 | 200676 | 3A19 | 04374 | MOXLEY GORDON R, 2600 ROBINSON ST, REGINA, S4T 2R4 | S | |
| GCNE1 | CESSNA | 140A | 15455 | 3 | 03 | 5 | 1 | 1 | 110676 | 5A2 | 04375 | TUCKER WINSTON L, BOX 422, FISHER BRANCH, ROC OZ0 | M | |
| GCNF1 | AERONCA | 7EC | 7EC 24 | 3 | 03 | 1 | 1 | 7 | 250676 | A759 | 04374 | TEICHRIB GORDON & JOHN & WM, RRI, GLADSTONE, ROJ 0T0 | M | |
| GCG1 | AERONCA | 7DC | 7DC 80 | 3 | 03 | 1 | 1 | 1 | 190876 | A759 | 04374 | YOUNG MURRAY B, GEN DEL, DARLINGFORD, ROG OLO | M | |
| GCH1 | CESSNA | 140 | 14662 | 3 | 04 | 6 | 1 | 1 | 261076 | A768 | 04474 | LAPP RICHARD, 194 RIVERSIDE DR, CHAPLEAU | O | |
| GCHI1 | AERONCA | 7DC | 7DC 130 | 3 | 03 | 2 | 1 | 1 | 160976 | A759 | 04475 | MELNICK JOHN S, 31-6433 CHARING, MISSISSAUGA, L5N 1L6 | O | |
| GCNJ1 | PIPER | PA28 | 28 21789 | 3 | 06 | 1 | 1 | 1 | 310576 | 2A13 | 15374 | PETERSON DENNIS, MIDALE, SOC 1S0 | S | |
| GCK1 | PIPER | J3C65 | 17235 | 3 | 02 | 1 | 1 | 1 | 150976 | A691 | 04374 | WILLIAMSON WAYNE, BOX 148, SPY HILL, SOA 3M0 | S | |
| GCNL1 | CESSNA | 150H | 15068146 | 3 | 04 | 1 | 1 | 1 | 090776 | 3A19 | 04374 | KIANSKY DAVID, 132 WHITTIER AVE E, WINNIPEG, R2C 0M4 | M | |
| GCNM1 | PIPER | PA12 | 12 1958 | 3 | 04 | 1 | 1 | 1 | 180876 | A780 | 15374 | NADEAU RENE, BOX 130, FANNYSTELLE, ROG OPO | M | |
| GCMO1 | CESSNA | 182L | 18258806 | 3 | 09 | 1 | 1 | 1 | 300676 | 3A13 | 04374 | WOOD SG, GP BOX SITE 1-7 RRI, BIRCH HILLS, SOJ OGO | S | |
| GCMQ1 | CESSNA | 172 | 36694 | 3 | 06 | 1 | 1 | 1 | 031276 | 3A12 | 04374 | SCHWARTZ DAN, ENGLEFELD, SOK 1N0 | S | |
| GCMQ1 | PIPER | PA22 | 22 6102 | 3 | 05 | 1 | 1 | 1 | 311276 | 1A6 | 15374 | CUNNINGHAM MERLIN F, BINSICARH, ROJ OGO | M | |
| GCMR1 | LAKE | LA 4 | 566 | 3 | 08 | 4 | 1 | 1 | 060676 | 1A13 | 15374 | SAMPSON ENTPRS, 2627 PEMBINA HWY, WINNIPEG, R3T 2H5 | M | |
| GCMU1 | CESSNA | A185E | 18501899 | 3 | 11 | 1 | 1 | 1 | 070676 | 3A24 | 04374 | BRAUNSTEIN MAX, 550 WATERLOO ST, WINNIPEG, R3M 0T1 | M | |
| GCMU1 | PIPER | PA28 | 28 24014 | 3 | 06 | 1 | 1 | 1 | 110776 | 2A13 | 15274 | SCHULTZ JAMES, 1604-24 ST S, LETHBRIDGE | A | |
| GCMU1 | AERONCA | 7CCM | 7AC 693 | 3 | 03 | 1 | 1 | 1 | 150976 | A759 | 04374 | ATCHISON EDWARD N, BOX 10 ST R1, PIPESTONE, ROM 1T0 | M | |
| GCMV1 | CESSNA | 150L | 15074981 | 3 | 04 | 1 | 1 | 1 | 040277 | 3A19 | 04375 | NESTIBD HAROLD J, BOX 74, GOODLANDS, ROM ORO | M | |
| GCMW1 | CESSNA | A185F | 18502499 | 3 | 11 | 1 | 1 | 1 | 250976 | 3A24 | 04574 | LABONTE CHRYSLER PLYMOUTH INC, 715 HALONEY, GATINEAU | Q | |
| GCMX1 | PIPER | PA18 | 18 5501 | 3 | 04 | 1 | 1 | 1 | 280676 | 1A2 | 15374 | SHOAL LAKE FISHERIES LTD, BOX 577, KEEWATIN, POX 1C0 | O | |

| MANUFACTURER MARQUE | TYPE | MODEL | MANUFACTURER'S NUMBER NUMERO DU CONSTRUCTEUR | QUANTITY OF MANUFACTURE PAIS DE CONSTRUCTION | GROSS WEIGHT POIDS BRUT | LAND - SEA - AIR TERRAIN - MER - AIR | NO. OF ENGINES NOMBRE DE MOTEURS | CER. OF AIRW. OR FLIGHT PERMIT VALID TO CERTIFICAT DE NAVIGABILITE OU PERMIS DE VOL VALABLE JUSQU'AU | REGISTRATION CANCELLED ADMINISTRATION ANNULEE | AIRCRAFT TYPE APPROVAL OR SPECS. TYPE D'APPROBATION OU DE SPECIFICATIONS | ENGINE MANUFACTURER CONSTRUCTEUR DU MOTEUR | OWNER'S NAME AND ADDRESS NOM ET ADRESSE DU PROPRIETAIRE | | PROVINCE |
|------------------------|-------------|---------|---|---|----------------------------|---|-------------------------------------|---|--|---|---|--|----------------------|----------|
| | | | | | | | | | | | | YEAR IMPORTED ANNEE D'IMPORTATION | AMOUNT OF INVESTMENT | |
| GCNY | CESSNA | 150M | 15075913 | 3 | 04 | 1 | 1 | 2 | 260776 | 3A19 | 04274 | JOHNSTON AIR SVCS LTD, BOX 873, RED DEER, T4N 5H3 | A | |
| GCNZ | CESSNA | 150M | 15075933 | 3 | 04 | 1 | 1 | 1 | 020876 | 3A19 | 04274 | ROBERTS WILLIAM F, RR1, OYEN | A | |
| GCOA | CESSNA | 150M | 15075996 | 3 | 04 | 1 | 1 | 2 | 240876 | 3A19 | 04374 | SMITH AIRWAYS LTD, BOX 1414, SWIFT CURRENT, S9H 3X5 | S | |
| GCOB | CESSNA | 172M | 17263516 | 3 | 07 | 1 | 1 | 1 | 120876 | 3A12 | 15174 | DUNCAN AUCTION SALES LTD, 966 YATES ST, VICTORIA | B | |
| GCOE | CESSNA | 172M | 17263531 | 3 | 07 | 1 | 1 | 2 | 070876 | 3A12 | 15274 | LETHBRIDGE AIR SVC LTD, BOX 1171, LETHBRIDGE, T1J 4A4 | A | |
| GCOI | CESSNA | 172M | 17263558 | 3 | 07 | 1 | 1 | 2 | 270776 | 3A12 | 15574 | RICHEL AIR LIMITED, CP 505, ST JEAN, J3B 6Z8 | Q | |
| GCOJ | DEHAVILLAND | DH82C | 829 | 1 | 05 | 1 | 1 | 1 | 180676 | A2 | 073 | ZACHARIAS IT, 1502-98 ST, NORTH BATTLEFORD, S9A 0M5 | S | |
| GCOK | CESSNA | 172M | 17263585 | 3 | 07 | 1 | 1 | 1 | 290876 | 3A12 | 15474 | YUNGBLUT DOUGLAS G, GDWANSTOWN, NOG 1Y0 | O | |
| GCOL | CESSNA | 172M | 17263604 | 3 | 07 | 1 | 1 | 1 | 020876 | 3A12 | 15174 | FREEMAN ROY N, BOX 13 KLAHANIE DR, POWELL-RIVER | B | |
| GCOM | CESSNA | 172M | 17263577 | 3 | 07 | 1 | 1 | 1 | 070876 | 3A12 | 15474 | HANIS EDWARD H, 995 WATERLOO ST, LONDON | O | |
| GCON | CESSNA | 172M | 17263626 | 3 | 07 | 1 | 1 | 1 | 190177 | 3A12 | 15374 | GABRIEL FRANK ANTHONY, BOX 397, BIGGAR, S0K 0M0 | S | |
| GCOO | CESSNA | 172M | 17263642 | 3 | 07 | 1 | 1 | 1 | 210876 | 3A12 | 15374 | HEEBNER ENTERPRISES LTD, BOX 43, GLENBAIN, S0N 0X0 | S | |
| GCOQ | CESSNA | 172M | 17263659 | 3 | 07 | 1 | 1 | 1 | 201176 | 3A12 | 15174 | PAAVILAINEN JOHN, RR5, KELOWNA, V1X 4K4 | B | |
| GCOX | CESSNA | 172M | 17263677 | 3 | 07 | 1 | 1 | 1 | 060876 | 3A12 | 15374 | FRIESEN BEN T, BOX 118, ALTONA, R0G 0B0 | M | |
| GCOY | CESSNA | 172M | 17263696 | 3 | 07 | 1 | 1 | 1 | 110976 | 3A12 | 15374 | WESTERN ACRES LTD, BOX 307, HODGEVILLE, S0H 2B0 | S | |
| GCOZ | CESSNA | 177B | 17702151 | 3 | 07 | 1 | 1 | 1 | 270976 | A13CE | 15374 | SETRAKOV CONSTR CO, BOX 1198, MEADOW LAKE, S0M 1V0 | S | |
| GCPA | CESSNA | 150L | 15073995 | 3 | 04 | 1 | 1 | 1 | 201076 | 3A19 | 04174 | GOLDEN NEST MANAGEMENT, 626 CLYDE AVE, W-VANCOUVER | B | |
| GCPB | CESSNA | 172 | 29280 | 3 | 06 | 1 | 1 | 1 | 100876 | 3A12 | 04374 | SULLIVAN PETER, WATSON, S0K 4V0 | S | |
| GCPD | PIPER | PA18 | 18-7176 | 3 | 04 | 1 | 1 | 1 | 250676 | A2 | 15374 | BYMOEN CLAIRE & TERRY, BOX 1134, SWIFT-CUR, S9H 3X3 | S | |
| GCPH | CESSNA | 150M | 15075890 | 3 | 04 | 1 | 1 | 2 | 260675 | 3A19 | 04274 | EDMONTON FLG CLUB, HGR 8 MUN ARPT, EDMONTON, T5G 2Z3 | A | |
| GCSI | CESSNA | 150M | 15075899 | 3 | 04 | 1 | 1 | 2 | 190776 | 3A19 | 04274 | EDMONTON FLG CLUB, HGR 8 MUN ARPT, EDMONTON, T5G 2Z3 | A | |
| GCOF | CESSNA | 150M | 15075874 | 3 | 04 | 1 | 1 | 2 | 260676 | 3A19 | 04374 | INTERPROVINCIAL AIRWAYS, BOX 768, LLOYDMINSTER | A | |
| GCOU | CESSNA | 150H | 15069111 | 3 | 04 | 1 | 1 | 1 | 190976 | 3A19 | 04374 | FEHR DAVE, BOX 2315, STEINBACH, R0A 2A0 | M | |
| GCOV | AERONCA | 11CC | 11CC-178 | 3 | 03 | 1 | 1 | 1 | 030976 | A796 | 04374 | PENTLAND CLINTON R, BOX 850, MORDEN, R0G 1J0 | M | |
| GCOX | CESSNA | 172M | 17263842 | 3 | 07 | 1 | 1 | 2 | 300876 | 3A12 | 15474 | SALE REPORTED/VENTE SIGNALÉE | O | |
| GCOY | CESSNA | 172M | 17263829 | 3 | 07 | 1 | 1 | 1 | 030976 | 3A12 | 15474 | PARSON REFRIGERATION CO, 955 SOMERSET ST W, OTTAWA | O | |
| GCOZ | CESSNA | 172M | 17263765 | 3 | 07 | 1 | 1 | 1 | 190876 | 3A12 | 15474 | POSNO SANDRA L, 456 PALMTREE DR, LONDON, N6H 3P5 | O | |
| GCPA | CESSNA | 172M | 17263731 | 3 | 07 | 1 | 1 | 1 | 140876 | 3A12 | 15374 | SANDERSON DONALD, ETAL, BOX 37, HOLLAND R0G 0X0 | M | |
| GCPB | BOEING | 727217 | 21055 | 3 | 52 | 1 | 3 | 2 | PERMAN | A3WE | 36175 | CANADIAN PACIFIC AIRLINES LTD, INTL ARPT, VANCOUVER | B | |
| GCPD | BOEING | 727217 | 21056 | 3 | 52 | 1 | 3 | 2 | PERMAN | A3WE | 36175 | CANADIAN PACIFIC AIRLINES LTD, INTL ARPT, VANCOUVER | B | |
| GCPH | BOEING | 737275 | 20959 | 3 | 50 | 1 | 2 | 2 | PERMAN | A16WE | 36174 | PACIFIC WESTERN AIRLINES LTD, INTL ARPT, VANCOUVER | B | |
| GCQA | CESSNA | 172M | 17264979 | 3 | 07 | 1 | 1 | 2 | 080576 | 3A12 | 15575 | LAURENTIDE AVN LTD, BOX 170, SA-BELLEVUE, H9X 3L5 | Q | |
| GCQB | CESSNA | 150M | 15076109 | 3 | 04 | 1 | 1 | 2 | 011075 | 3A19 | 04475 | CONDOR AVN SVCS LTD, BOX 239, MOUNT HOPE, L0R 1W0 | O | |
| GCQC | CESSNA | 150M | 15076047 | 3 | 04 | 1 | 1 | 2 | 100976 | 3A19 | 04474 | AIR WINDSOR LTD, BOX 457, WINDSOR, N9A 6L7 | O | |
| GCQD | CESSNA | 150M | 15076044 | 3 | 04 | 1 | 1 | 2 | 060976 | 3A19 | 04574 | TAPIS ROUGE AERD SVC, HGR 2 ARPT DE QUE, ANC-LORETTE | Q | |
| GCQE | CESSNA | 150L | 15073951 | 3 | 04 | 1 | 1 | 2 | 050875 | 3A19 | 04274 | GLOBE AIR SVCS LTD, WHITEHORSE ARPT, WHITEHORSE | Y | |
| GCQG | CESSNA | J206F | 20602460 | 3 | 12 | 1 | 1 | 1 | 310776 | A4CE | 04374 | HALHOMME BARNEY, BIRCH HILLS, SOJ 0G0 | S | |
| GCQH | NAVION | NAV4963 | 4963 | 3 | 08 | 1 | 1 | 1 | 290976 | A782 | 04374 | ELLIS VC, BOX 343, LA RONGE, SOJ 1L0 | S | |
| GCQI | PIPER | PA28 | 28-2230 | 3 | 07 | 1 | 1 | 1 | 310776 | 2A13 | 15374 | FRIE JAMES, BOX 116, CUDWORTH, S0K 1B0 | S | |
| GCQJ | CESSNA | 150F | 15063328 | 3 | 04 | 1 | 1 | 1 | 080876 | 3A19 | 04374 | DERKATCH LORNE L, 22 HANSFORD BAY, WINNIPEG, R2J 2J4 | M | |
| GCQK | DEHAVILLAND | DHC 3 | 341 | 1 | 21 | 1 | 1 | 2 | 060876 | A27 | 175 | LAURENTIAN AIR SVC LTD, 203-9675 COTE LIESSE, DORVAL | Q | |
| GCQL | GLOBE | GC 18 | 2147 | 3 | 04 | 1 | 1 | 1 | 060676 | A766 | 04375 | LUFF THOMAS, 2701-55 NASSAU ST, WINNIPEG, R3L 2G8 | M | |
| GCQM | CESSNA | 172 | 36653 | 3 | 06 | 1 | 1 | 1 | 030177 | 3A12 | 04274 | SMYTH WILLIAM B, BOX 12, CRAIGMYLE, TOJ 0T0 | A | |
| GCQN | CESSNA | 172M | 17262151 | 3 | 07 | 1 | 1 | 1 | 180976 | 3A12 | 15374 | BOSCHMAN JOHN, BOX 99, MACGREGOR, R0H 0R0 | M | |
| GCQO | CESSNA | 172K | 17257601 | 3 | 07 | 1 | 1 | 1 | 310776 | 3A12 | 15374 | BUBBS ELMER J, 934 CRESCENT DRIVE, WINNIPEG, R3T 1X2 | M | |
| GCQP | CESSNA | 140 | 2235 | 3 | 03 | 5 | 1 | 1 | 110976 | A768 | 04374 | PRINCE LOU, BOX 6, SHIPMAN, SOJ 2H0 | S | |
| GCQQ | CESSNA | 172M | 17263779 | 3 | 07 | 1 | 1 | 2 | 210876 | 3A12 | 15174 | CHILLIWACK FLG CLUB, 46218 ARPT, CHILLIWACK, V2P 1A5 | B | |
| GCQR | CESSNA | 182B | 51956 | 3 | 08 | 1 | 1 | 1 | 120876 | 3A13 | 04374 | CASWELL GARTH D, BOX 1479, ESTERHAZY, S0A 0X0 | S | |

| MARQUE MARCUES | TYPE | MODEL | MANUFACTURE NUMBER NUMERO DU CONSTRUCTEUR | COUNTRY OF MANUFACTURE PAYS DE CONSTRUCTION | GTWG WEIGHT POIDS BRUT | LAND SEA AIR TERRESTRE MER AER | NO. OF ENGINES NOMBRE DE MOTEURS | CERT. OF AIRW. OR FLIGHT PERMIT VALID TO CERTIFICAT DE NAVIGABILITE OU PERMIS DE VOL VALABLE JUSQU'AU | REGISTRATION CANCELLED RADIATION ANNULEE | AIRCRAFT TYPE APPROVAL OR SPEC. TYPE D'APPROBATION OU DE SPECIFICATIONS | ENGINE MANUFACTURER CONSTRUCTEUR DU MOTEUR | OWNER'S NAME AND ADDRESS NOM ET ADRESSE DU PROPRIETAIRE | PROVINCE |
|-------------------|----------------|--------|--|--|---------------------------|-----------------------------------|-------------------------------------|--|---|--|---|--|----------|
| GCQS | CESSNA | 150H | 15067288 | 3 | 04 | 1 | 1 | 1 | 170876 | BA19 | 04374 | FINKEWICH TONY, BOX 104, GLENELLA, ROJ 0V0 | M |
| GCQT | BELL | 206B | 492 | 3 | 10 | 1 | 1 | 2 | 150876 | H2SW | 28374 | MIDWEST AIRLINES LTD, INTL ARPT, WINNIPEG, R3J 0H7 | M |
| GCQU | CESSNA | 180J | 18052485 | 3 | 09 | 1 | 1 | 1 | 300876 | 5A6 | 04174 | WRIGHTS CDN ROPES LTD, 255-6 ROAD BOX 219, RICHMOND | B |
| GCQV | AERONCA | 7AC | 7AC 6334 | 3 | 02 | 5 | 1 | 1 | 040975 | A759 | 04475 | PROTEAU MELROY D, BOX 160, KAKABEKA FALLS, POT 1W0 | O |
| GCQW | STITS FLUT R | SA6B | P 2195 | 1 | 02 | 1 | 1 | 6 | 250676 | NIL | 043 | BJONSON DAVID, 731 MCLEAN AVE, SELKIRK, RIA 0V8 | M |
| GCQX | CESSNA | 172M | 17263941 | 3 | 07 | 1 | 1 | 1 | 240975 | BA12 | 15474 | LECOURS LUMBER CO LTD, CALSTOCK | O |
| GCQY | CESSNA | 182 | 33298 | 3 | 08 | 1 | 1 | 1 | 070976 | BA13 | 04374 | LUHR HENRY J, CARNDUFF, SOC 0S0 | S |
| GCQZ | PIPER | PA24 | 24 45 | 3 | 08 | 1 | 1 | 1 | 020976 | 1A15 | 15274 | CARDIFF BEVERLEY J, BROOKS, TOJ 0J0 | A |
| GCR1 | FAIRCHILD | F27A | 52 | 3 | 42 | 1 | 2 | 2 | 120976 | 7A1 | 21374 | NORTH CANADA AIR LTD, BOX 850, PRINCE ALBERT, S6V 5S4 | S |
| GCR2 | PIPER | J3C65 | 6111 | 3 | 03 | 7 | 1 | 1 | 141276 | A691 | 04474 | SAWYER CLIFFORD, SAVANT LAKE, POV 2S0 | O |
| GCR3 | CESSNA | A185F | 18502552 | 3 | 11 | 1 | 1 | 2 | 060377 | BA24 | 04375 | ATHABASKA AIRWAYS, BOX 817, PRINCE ALBERT, S6V 5S4 | S |
| GCR4 | CESSNA | A185F | 18502519 | 3 | 11 | 6 | 1 | 2 | 151076 | BA24 | 04175 | ABBOTSFORD AIR SERVICES LTD, BOX 70, ABBOTSFORD | B |
| GCR5 | CESSNA | A185F | 18502522 | 3 | 11 | 1 | 1 | 1 | 151075 | BA24 | 04174 | WILLISTON LAKE ENTERPRISES, RR6, PRINCE GEORGE | B |
| GCR6 | CESSNA | 150G | 15066022 | 3 | 04 | 1 | 1 | 1 | 190976 | BA19 | 04374 | MACLEOD KENNETH G, 225 RALPH AVE W, WINNIPEG, R2C 2E6 | M |
| GCR7 | CESSNA | 177B | 17702002 | 3 | 07 | 1 | 1 | 1 | 091076 | A13CE | 15374 | LOEWEN FRANK C, ETAL, BOX 366, WINKLER, ROG 2X0 | M |
| GCR8 | PIPER | PA23 | 23 55 | 3 | 11 | 1 | 2 | 1 | 101276 | 1A10 | 15174 | KOOTENAY ACFT SALES & SVC, BOX 478, CRANBROOK | B |
| GCR9 | CESSNA | 172G | 17254301 | 3 | 07 | 1 | 1 | 1 | 301076 | BA12 | 04374 | CHIC M. & HOWES INC, 62 CUTHBERTSON AVE, WINNIPEG | M |
| GCRJ | STINSON | 108 3 | 108 4976 | 3 | 07 | 1 | 1 | 1 | 171076 | A767 | 09374 | ALBERDING ELMER H, BOX 193, LOON LAKE, SOM 1L0 | S |
| GCRK | PIPER | PA22 | 22 1685 | 3 | 05 | 1 | 1 | 1 | 050975 | 1A6 | 15374 | WEST BARRY E, 172 ARLINGTON ST, WINNIPEG, R3G 1Z5 | M |
| GCRL | STINSON | 108 3 | 108 4165 | 3 | 07 | 1 | 1 | 1 | 181076 | A767 | 09474 | JENSEN AAGE, 95 ANNDALE DR, WILLOWDALE, M2N 2X3 | O |
| GCRM | PIPER | PA24 | 24 534 | 3 | 09 | 1 | 1 | 1 | 271076 | 1A15 | 15274 | CHAPMAN EDWARD F, 434-37 ST SW, CALGARY, T3C 1R6 | A |
| GCRN | CESSNA | 172M | 17264220 | 3 | 07 | 1 | 1 | 2 | 031276 | BA12 | 15374 | MAPLE LEAF AVN LTD, BOX 160, HGR 1, BRANDON, R7A 5Y8 | M |
| GCRP | CESSNA | 172M | 17264143 | 3 | 07 | 1 | 1 | 2 | 051276 | BA12 | 15374 | MAPLE LEAF AVN LTD, BOX 160, HGR 1, BRANDON, R7A 5Y8 | M |
| GCRQ | CESSNA | 172M | 17264099 | 3 | 07 | 1 | 1 | 1 | 160277 | BA12 | 15374 | GRUDIC JOSIP, 15 CARIBOU RD, THOMPSON, R8N 0K9 | M |
| GCRR | CESSNA | 180H | 18051773 | 3 | 09 | 6 | 1 | 1 | 110976 | 5A6 | 04374 | SCHULTZ ELWOOD, BOX 215, IGNACE, POT 1T0 | O |
| GCRS | PIPER | PA28 | 28 23550 | 3 | 06 | 1 | 1 | 1 | 180976 | 2A13 | 15374 | FRIESEN BERNHARD, BOX 594, BRANDON, R7A 5Z7 | M |
| GCRU | CESSNA | 140 | 8067 | 3 | 03 | 1 | 1 | 1 | 271075 | A768 | 04374 | STENBERG LARRY D, BOX 175, FORT CHURCHILL, ROB 0K0 | M |
| GCRV | CESSNA | 182C | 52558 | 3 | 08 | 1 | 1 | 1 | 190476 | BA13 | 04475 | HERMCO CORE DRILLING LTD, BOX 354, BALMERTOWN | O |
| GCRW | CESSNA | 172K | 17258919 | 3 | 07 | 1 | 1 | 1 | 161076 | BA12 | 15374 | LAYBOURNE ENTPRS LTD, RR1 BOX 13, WATSON, SOK 4V0 | S |
| GCRX | CESSNA | 172B | 17247843 | 3 | 06 | 1 | 1 | 1 | 021176 | BA12 | 04374 | WILSON JACK, RATHWELL, ROG 1S0 | M |
| GCRY | CESSNA | 177B | 17701634 | 3 | 07 | 1 | 1 | 1 | 051176 | A13CE | 15374 | NELSON DENNIS & JIM & REG, BOX 211, CORONACH, SOH 0Z0 | S |
| GCRZ | EMERAUDE | CP301A | 1181 | 1 | 04 | 1 | 1 | 6 | 291276 | NIL | 153 | ZARUDZKI WALTER, BOX 22, MILDRED, SOJ 1V0 | S |
| GCR1 | PIPER | PA28 | 28 25902 | 3 | 06 | 1 | 1 | 1 | 121176 | 2A13 | 15374 | GORDON WAYNE, BOX 399, SOURIS, ROK 2C0 | M |
| GCS2 | BEECH | 200 | 88 118 | 3 | 30 | 1 | 2 | 1 | 260177 | A24CE | 51576 | SALE REPORTED/VENTE SIGNALEE | O |
| GCT1 | CESSNA | A185F | 18502495 | 3 | 11 | 1 | 1 | 1 | 240476 | BA24 | 04575 | PROVOST CARTAGE INC, 7887-2 AVE, VILLE D'ANJOU | O |
| GCUB | PIPER | J3C65 | 22708 | 3 | 02 | 1 | 1 | 1 | 071175 | A691 | 04474 | BELL DAVID S, DICKSON HILL RR2, MARKHAM | O |
| GCW1 | CORSAIR | FG 10 | 92436 | 3 | 30 | 1 | 1 | 7 | 080277 | NIL | 26474 | CAN WARPLANE HERITAGE, 550 KIPLING, TORONTO, M8Z 5E9 | O |
| GCX1 | PIPER | PA23 | 27 4442 | 3 | 16 | 1 | 2 | 2 | 200876 | 1A10 | 15374 | AERO TRADES WESTERN LTD, INTL ARPT, WINNIPEG, R2R 0T1M | M |
| GCX2 | BRITTEN NORMAN | BN2A20 | 352 | 2 | 19 | 1 | 2 | 2 | 221176 | A92 | 15374 | AERO TRADES WESTERN LTD, INTL ARPT, WINNIPEG, R2R 0T1M | M |
| GCX3 | PIPER | PA23 | 27 4271 | 3 | 16 | 1 | 2 | 2 | 091276 | 1A10 | 15374 | AERO TRADES WESTERN LTD, INTL ARPT, WINNIPEG, R2R 0T1M | M |
| GCX4 | BELL | 206A | 608 | 3 | 09 | 1 | 1 | 2 | 090676 | H2SW | 28375 | AERO TRADES WESTERN LTD, INTL ARPT, WINNIPEG, R2R 0T1M | M |
| GCX5 | BELL | 206A | 248 | 3 | 09 | 1 | 1 | 2 | 251176 | H2SW | 28374 | AERO TRADES WESTERN LTD, INTL ARPT, WINNIPEG, R2R 0T1M | M |
| GCX6 | BEECH | D35 | D 3597 | 3 | 08 | 1 | 1 | 1 | 130377 | A777 | 04375 | HAMMOND KEITH, BOX 155, BOISSEVAIN, ROK 0E0 | M |
| GCX7 | PIPER | PA22 | 22 4255 | 3 | 05 | 1 | 1 | 1 | 240976 | 1A6 | 15374 | DUNCAN KENNETH R, 95 ROGAN DR, WINNIPEG, R2Y 0Z6 | M |
| GCX8 | CESSNA | 150L | 15072417 | 3 | 04 | 1 | 1 | 1 | 301076 | BA19 | 04374 | COOK BRIAN E, BOX 760, DAVIDSON, SOG 1A0 | S |
| GCX9 | BELL | 206B | 1551 | 3 | 10 | 1 | 1 | 2 | 140177 | H2SW | 28575 | LES HELCPTR TRANS-QUE LTEE, CP 460, MATAGAMI, JOY 2A0 | Q |
| GCXU | AMERICAN AVN | AA5 | AA5 0669 | 3 | 06 | 1 | 1 | 1 | 031176 | A16EA | 15374 | SKJENNA-O & HEWSON R, 969 CRESTVIEW PARK, WINNIPEG | M |
| GCXV | CESSNA | 172L | 17260266 | 3 | 07 | 1 | 1 | 1 | 241076 | BA12 | 15374 | LIBBY HARVEY W, 1120-13 AVE NH, MOOSE JAW, S6H 6G1 | S |

| MARKING MARQUÉS | TYPE | MODEL | MANUFACTURER NUMBER NUMÉRO DU CONSTRUCTEUR | COUNTRY OF MANUFACTURE PAYS DE CONSTRUCTION | GROSS WEIGHT POIDS BRUT | LAND - SEA - AIR TERR. - AÉRIEN - M. A. | J. SEAT, OUL. ET N. N. DE SIÈGES | PURPOSE DESTINÉE À | CERT. OF AIRW. OR FLIGHT PERMITS VALID TO | REGISTRATION CANCELLED /IMMATRICULATION ANNULÉE | AIRCRAFT TYPE APPROVAL OR SPEC. | ENGINE MANUFACTURER CONSTRUCTEUR DU MOTEUR | OWNER'S NAME AND ADDRESS NOM ET ADRESSE DU PROPRIÉTAIRE | | PROVINCE |
|--------------------|-------------|-------|---|--|----------------------------|--|-------------------------------------|-----------------------|---|--|--|---|--|--------------------------------------|----------|
| | | | | | | | | | | | | | TYPE D'APPROBATION OU DE SPÉCIFICATIONS | YEAR IMPORTED ANNÉE D'IMPORTATION | |
| GCXW | CESSNA | 182P | 18263433 | 3 | 09 | 1 | 1 | 1 | 271176 | | 3A13 | 04374 | CLEMENT & SONS LTD FRANK, RUSSELL, ROJ 1W0 | M | |
| GCXX | CESSNA | 182P | 18263435 | 3 | 09 | 1 | 1 | 1 | 271176 | | 3A13 | 04174 | MORRISON NEWELL, VICTORIA INTL ARPT, VICTORIA | B | |
| GCXY | CESSNA | 182P | 18263438 | 3 | 09 | 1 | 1 | 1 | 181176 | | 3A13 | 04574 | MICHAUD JEAN GUY, 929 DAVION, LONGUEUIL, J4L 2Z4 | Q | |
| GCXZ | PIPER | PA28 | 87415493 | 3 | 07 | 1 | 1 | 2 | 311076 | | 2A13 | 15374 | PULTZ AVN TRNG, BOX 201, MCNABB PK, SASKATOON, S7K 3J7 | S | |
| GCYA | CESSNA | A185F | 18502578 | 3 | 11 | 1 | 1 | 2 | 141176 | | 3A24 | 04174 | COLUMBIA AIRLINES, BOX 1565, PRINCE GEORGE, V2L 4V5 | B | |
| GCYB | CESSNA | 310R | 310R0013 | 3 | 16 | 1 | 2 | 1 | 121176 | | 3A10 | 04475 | SALE REPORTED/VENTE SIGNALÉE | O | |
| GCYC | CESSNA | 172M | 17264775 | 3 | 07 | 1 | 1 | 1 | 140277 | | 3A12 | 15375 | BUMPHREY EARL A, BOX 1402, MOOSE JAW, S6H 4R3 | S | |
| GCYD | CESSNA | 414 | 414 0609 | 3 | 18 | 1 | 2 | 2 | 201276 | | A7CE | 04174 | WEST COAST AIR SVCS, 518 ARPT RD S, ARPT S VANCOUVER | B | |
| GCYE | CESSNA | 172L | 17259570 | 3 | 07 | 1 | 1 | 2 | 100277 | | 3A12 | 15375 | WEST AIR LTD, BOX 248, MOOSE JAW, S6H 4N9 | S | |
| GCYF | CESSNA | 172M | 17264461 | 3 | 07 | 1 | 1 | 1 | 021276 | | 3A12 | 15374 | GROSS EW, BOX 95, GLEN BAIN, SON OX0 | S | |
| GCYG | CESSNA | 172M | 17264483 | 3 | 07 | 1 | 1 | 2 | 070177 | | 3A12 | 15374 | MIKSDO AVN LTD, BOX 1492, MEADOW LAKE, SOM 1V0 | S | |
| GCYH | CESSNA | 172M | 17264493 | 3 | 07 | 1 | 1 | 1 | 171276 | | 3A12 | 15374 | LOVE RONALD D, BOX 26, WILKIE, S0K 4W0 | S | |
| GCYI | CESSNA | 172L | 17260248 | 3 | 07 | 1 | 1 | 1 | 261076 | | 3A12 | 15374 | KOWDRYSH WALTER, BOX 133, YELLOW CREEK, S0K 4X0 | S | |
| GCYJ | PIPER | PA28 | 28 5274 | 3 | 07 | 1 | 1 | 1 | 100177 | | 2A13 | 15374 | CALLAWAY MORRIS K, DAVIDSON, S0G 1A0 | S | |
| GCYK | TAYLORCRAFT | BC12D | 8705 | 3 | 02 | 1 | 1 | 1 | 301276 | | A696 | 04374 | BENNETT HOWARD E, BOX 70, CARMAN, R0G 0J0 | S | |
| GCYL | CESSNA | 150H | 15067578 | 3 | 04 | 1 | 1 | 2 | 131177 | | 3A19 | 04374 | SALE REPORTED/VENTE SIGNALÉE | S | |
| GCYM | MCCULLOCH | J2 | 083 | 3 | 04 | 1 | 1 | 1 | 250176 | | H6WE | 15374 | BURLINGUETTE MNGT, 238-4 ST, ESTEVAN, S4A 0T6 | S | |
| GCYN | LUSCOMBE | 8A | 2716 | 3 | 02 | 1 | 1 | 1 | 150377 | | A694 | 04374 | RILEY HERWARD, RR1, STRATHCLAIR, ROJ 2C0 | S | |
| GCYO | TAYLORCRAFT | BC12D | 7010 | 3 | 02 | 1 | 1 | 1 | 250376 | | A696 | 04375 | PETERS NORMAN, 240 RIVERSIDE DR, THOMPSON, R8N 0X2 | M | |
| GCYP | CESSNA | 172F | 17252112 | 3 | 07 | 1 | 1 | 1 | 250277 | | 3A12 | 15375 | AMTHOR NORMAN, BOX 87, HALLONQUIST, SON 1B0 | M | |
| GCYQ | STINSON | 108 2 | 108 2505 | 3 | 06 | 1 | 1 | 1 | 271276 | | A767 | 09274 | FOSTER G DAVID, 14816-121 ST, EDMONTON, T5X 1T7 | S | |
| GCYR | CESSNA | 172L | 17257087 | 3 | 07 | 1 | 1 | 1 | 211175 | | 3A12 | 15374 | GLENLEA SERVICENTRE LTD, BOX 36, GLENLEA, ROJ 0V0 | A | |
| GCYS | CESSNA | A185F | 18502621 | 3 | 11 | 1 | 1 | 1 | 270177 | | 3A24 | 04475 | ARNSTEIN INDL EQPT LTD, BOX 594, NORTH BAY, P1B 8J5 | M | |
| GCYT | CESSNA | 150M | 15076515 | 3 | 04 | 1 | 1 | 2 | 090177 | | 3A19 | 04374 | PEMBINA AIR SVCS LTD, BOX 630, MORDEN, R0G 1J0 | O | |
| GCYU | CESSNA | 172L | 17259656 | 3 | 07 | 1 | 1 | 1 | 181276 | | 3A12 | 15375 | MOORE JIM, BOX 345, PILOT MOUND, R0G 1P0 | M | |
| GCYV | CESSNA | 172M | 17260893 | 3 | 07 | 1 | 1 | 1 | 061276 | | 3A12 | 15374 | ENGEL ALLEN WILLARD, BOX 60, WOODROW, SON 4H0 | S | |
| GCYX | BELLANCA | 7ECA | 984 73 | 3 | 04 | 7 | 1 | 1 | 110377 | | A759 | 15374 | BLISCHKE HORST D, 40 TEAL AVE, THOMPSON, R8N 0Z7 | M | |
| GCYY | STINSON | 108 3 | 108 5165 | 3 | 07 | 1 | 1 | 1 | 310376 | | A767 | 09375 | ASH BRUCE & HOGG BRUCE C, RR1, SWAN RIVER, R0L 1Z0 | M | |
| GCYZ | CESSNA | 172L | 17259330 | 3 | 07 | 1 | 1 | 1 | 100277 | | 3A12 | 15375 | LANGDON ROBERT, BOX 235, MOOSE JAW, S6H 4N8 | M | |
| GCZA | PIPER | PA23 | 27 3731 | 3 | 16 | 1 | 2 | 2 | 260177 | | 1A10 | 15375 | ST ANDREWS ARMY, BOX 15 GRP 6A RR1, WINNIPEG, R3C 2E4 | M | |
| GCZB | PIPER | PA28 | 28 22304 | 3 | 06 | 1 | 1 | 1 | 150177 | | 2A13 | 15375 | CALVER WILLIAM F, BOX 229, SHILO, R0K 2A0 | M | |
| GCZC | CESSNA | 172M | 17262571 | 3 | 07 | 1 | 1 | 1 | 020177 | | 3A12 | 15375 | JALBERT JULIEN & WILFRED, BOX 515, LAFLECHE, SON 2K0 | S | |
| GCZD | CESSNA | 172M | 17262376 | 3 | 07 | 1 | 1 | 2 | 020177 | | 3A12 | 15375 | SOUTHERN SPRAY SVCS LTD, BOX 27, HAZENMORE, SON 1C0 | S | |
| GCZE | CESSNA | 182P | 18263414 | 3 | 09 | 1 | 1 | 2 | 230177 | | 3A13 | 04375 | SMITH AIRWAYS LTD, BOX 1414, SWIFT CURRENT, S9H 3X5 | S | |
| GCZF | CESSNA | 150F | 15063431 | 3 | 04 | 1 | 1 | 1 | 010377 | | 3A19 | 04375 | MOSSET REGINALD J, MEDORA, ROA 1K0 | M | |
| GCZG | DOUGLAS | DC3C | 34365 | 3 | 40 | 1 | 2 | 2 | 150177 | | A669 | 19375 | ONTARIO CENTRAL AIRLINES, BOX 1248, GIMLI, R0C 1B0 | M | |
| GCZH | CESSNA | A185F | 18502689 | 3 | 11 | 1 | 1 | 2 | 170676 | | 3A24 | 04375 | CARROT RIVER AIRWAYS, BOX 131, CARROT RIVER, S0E 0L0 | S | |
| GCZI | CESSNA | 182P | 18263693 | 3 | 09 | 1 | 1 | 1 | 070376 | | 3A13 | 04375 | CREEDON DON J, CESSNA ACFT CO, 1865 SARGENT, WINNIPEG | M | |
| GCZJ | CESSNA | 172M | 17265130 | 3 | 07 | 1 | 1 | 1 | 280576 | | 3A12 | 15375 | JALBERT FARMS LTD, BOX 44, PERDUE, S0K 3C0 | S | |
| GCZK | CESSNA | 172M | 17264947 | 3 | 07 | 1 | 1 | 1 | 080377 | | 3A12 | 15275 | ROWANS FLYING SVC, BOX 1710, OLDS, TOM 1P0 | A | |
| GCZL | CESSNA | 172M | 17264956 | 3 | 07 | 1 | 1 | 1 | 070376 | | 3A12 | 15375 | BAKER CLARICE, 353 CENTENNIAL ST, WINNIPEG, R3N 1P6 | M | |
| GCZM | CESSNA | 172M | 17264859 | 3 | 07 | 1 | 1 | 1 | 210277 | | 3A12 | 15375 | EVENSON RODNEY E, BOX 192, FRONTIER, SON 0N0 | S | |
| GCZN | CESSNA | 172M | 17264383 | 3 | 07 | 1 | 1 | 2 | 140177 | | 3A12 | 15275 | CHINOOK AIR LTD, HGR 57 INTL ARPT, CALGARY | A | |
| GCZO | CESSNA | 150M | 15075907 | 3 | 04 | 1 | 1 | 2 | 140177 | | 3A19 | 04275 | CHINOOK AIR LTD, HGR 57 INTL ARPT, CALGARY | A | |
| GCZP | MOONEY | M20B | 1802 | 3 | 07 | 1 | 1 | 1 | 040277 | | 2A3 | 15375 | MCEWEN BRUCE, 3-2120 C AVE N, SASKATOON, S7L 1M4 | A | |
| GCZQ | PIPER | PA28R | 28R30131 | 3 | 07 | 1 | 1 | 1 | 030277 | | 2A13 | 15375 | AMUNDRUD, NORMAN, BOX 178, AYLESBURY, S0G 0B0 | S | |
| GCZR | CESSNA | 182M | 18259924 | 3 | 09 | 1 | 1 | 1 | 200277 | | 3A13 | 04375 | GOSSELIN NOEL, 642 KEITH CRES, MOOSE JAW, S6H 5P9 | S | |
| GCZS | DEHAVILLAND | DH104 | 04439 | 2 | 22 | 1 | 2 | 2 | 081076 | | A28 | 08375 | CAN VOYAGEUR AIRLINES, BOX 507, FORT FRANCES, P9A 3H8 | O | |

| MOTORING AIRCRAFT | TYPE | MODEL | MANUFACTURER'S NUMBER NUMÉRO DU CONSTRUCTEUR | COUNTRY OF MANUFACTURE PAYS DE CONSTRUCTION | GROSS WEIGHT POIDS ANUT | LAND-SEA ROADES-FLYWAYS-PUIS D. D. & T. | REG. OF AIRCRAFT REG. DE L'AVIATION | CERT. OF FLIGHT PERMIT VALID TO | REGISTRATION CANCELLED ANNULÉ | AIRCRAFT TYPE APPROVAL OR SPEC. | ENGINE MANUFACTURER CONSTRUCTEUR DU MOTEUR | OWNER'S NAME AND ADDRESS | | PROVINCE |
|----------------------|----------------|--------|---|--|----------------------------|---|--|--|----------------------------------|--|---|---|--|----------|
| | | | | | | | | | | | | CERTIFICAT DE NAVIGABILITE OU PERMIS DE VOL VALABLE JUSQU'AU | TYPE D'APPROBATION OU DE SPECIFICATIONS | |
| GCZT | CESSNA | 140 | 8995 | 3 | 03 | 1 | 1 | 1 | 170376 | A768 | 04375 | SALE REPORTED/VENTE SIGNALÉE | | S |
| GCZU | CESSNA | 150D | 15060290 | 3 | 04 | 1 | 1 | 2 | 120476 | 3A19 | 04375 | PENNER HARVEY & JOHN, BOX 1056, STEINBACH, ROA 2A0 | | M |
| GCZV | PIPER | PA23 | 27 3745 | 3 | 16 | 1 | 2 | 2 | 050276 | 1A10 | 15375 | BEARSKIN LAKE AIR SVC LTD, BIG TROUT LAKE, POV 1G0 | | O |
| GCZW | CESSNA | 170B | 20770 | 3 | 06 | 1 | 1 | 1 | 040277 | A799 | 04375 | WAUGH DOUGLAS R, 1301 LYNN CRES, ESTEVAN | | S |
| GCZX | CESSNA | 182F | 18254955 | 3 | 09 | 1 | 1 | 1 | 281176 | 3A13 | 04375 | PEARSALL VICTOR H, BOX 36, COCHIN, SOM OLO | | S |
| GCZZ | BELLANCA | 7GCBC | 761 74 | 3 | 04 | 1 | 1 | 1 | 170676 | A759 | 15375 | GERVIN PAT, BOX 99, GOODLANDS, ROM ORO | | M |
| GDA1 | DEHAVILLAND | DHC 6 | 475 | 1 | 30 | 1 | 2 | 2 | 110277 | A82 | 514 | AUSTIN AIRWAYS LTD, BOX 1160, TIMMINS ARPT, TIMMINS | | O |
| GDAB | CESSNA | 172M | 17263723 | 3 | 07 | 1 | 1 | 1 | 161076 | 3A12 | 15174 | MACKENZIE AGENCIES LTD, RRI, DUNCAN, V9L 1M3 | | B |
| GDAD | PIPER | PA22 | 22 6584 | 3 | 05 | 1 | 1 | 1 | 070476 | 1A6 | 15475 | BULL HOWARD E, 128 QUEEN ST, COBOURG, K9A 1N2 | | O |
| GDAG | AERONCA | 118C | 11AC1770 | 3 | 02 | 5 | 1 | 1 | 290676 | A761 | 04374 | MAKI RAYMOND JOSEPH, RRI, DEVLIN, POV 1C0 | | O |
| GDAL | CESSNA | 172I | 17256562 | 3 | 07 | 1 | 1 | 1 | 130776 | 3A12 | 15274 | WOOD HOWARD A & KOLIBAR ANDY, CARDSTON, TOK OKO | | A |
| GDAM | BEECH | V35 | D 8472 | 3 | 11 | 1 | 1 | 1 | 310776 | 3A15 | 04374 | SIEFFERT DAN, 104 YALE AVE, THOMPSON, RBN OJ9 | | M |
| GDAN | CESSNA | 180J | 18052544 | 3 | 09 | 6 | 1 | 2 | 230476 | 5A6 | 04175 | AIRWEST AIRLINES, 468 COWLEY, INTL ARPT S, VANCOUVER | | B |
| GDAP | PIPER | PA28R | 28R31133 | 3 | 07 | 1 | 1 | 1 | 040476 | 2A13 | 15375 | HOWELLS WILLIAM J, MANKOTA, SOH 2W0 | | S |
| GDCC | NORTH AMERICAN | A265 | 306 51 | 3 | 38 | 1 | 2 | 1 | 280277 | A2WE | 36476 | CAMPEAU CORP LTD, 2932 BASE LINE RD, OTTAWA, K1N 8E9 | | O |
| GDCL | AERO COMMANDER | 590A | 11192 | 3 | 26 | 1 | 2 | 1 | 251176 | 2A4 | 49674 | DIAMOND EQPT LTD, BOX 2100, FREDERICTON, E3B 4Y6 | | K |
| GDCE | CESSNA | 310Q | 310Q1073 | 3 | 16 | 1 | 2 | 1 | 240976 | 3A10 | 15575 | CERCAST INC, 3905 INDUSTRIAL, MONTREAL NORD, H1H 2Z2 | | Q |
| GDCH | CHAMPION | 7ECA | 675 | 3 | 04 | 1 | 1 | 1 | 220976 | A759 | 15375 | DELL WES & GORDON & RUSSELL, MELITA, ROW ILO | | M |
| GDCI | CESSNA | 172M | 17266164 | 3 | 07 | 1 | 1 | 1 | 181176 | 3A12 | 15675 | KENLEY DUANE D, 6 PRINCE WILLIAM ST, DIGBY | | V |
| GDCJ | PIPER | PA28 | 28 23516 | 3 | 06 | 1 | 1 | 1 | 190876 | 2A13 | 15374 | WIENS JOHN, BOX 7, GRUNTHAL, ROA ORO | | M |
| GDCG | HOWARD | DGA1SP | 1751 | 3 | 14 | 1 | 1 | 1 | 271076 | A717 | 16474 | FAICHNEY JOHN T, RRI LEE AVE, MILLIKEN, LOH 1K0 | | O |
| GDCI | CESSNA | 411 | 411 0196 | 3 | 18 | 1 | 2 | 2 | 080177 | A7CE | 04576 | AERO CLUB DE SOREL LTEE, CP 142, SOREL, J3P 5N6 | | Q |
| GDCM | BEECH | V35B | D 9215 | 3 | 11 | 1 | 1 | 1 | 110776 | 3A15 | 04374 | MULDER BROS LTD, 1820 BIRDS HILL ROAD, WINNIPEG | | M |
| GDAH | DEHAVILLAND | DHC 6 | 428 | 1 | 30 | 1 | 2 | 1 | 041076 | A82 | 514 | DEHAVILLAND ACFT OF CAN LTD, DOWNSVIEW, M3K 1Y5 | | O |
| GDIL | CESSNA | J206D | J2061405 | 3 | 12 | 1 | 1 | 1 | 220576 | A4CE | 04275 | DRESSER INDS CANADA LTD, 4107-99 ST, EDMONTON | | A |
| GDJB | CESSNA | J206F | 20602326 | 3 | 12 | 6 | 1 | 1 | 060576 | A4CE | 04474 | BRADLEY CO LTD FG, 550 KIPLING S, TORONTO, M8Z 5E9 | | O |
| GDJE | CESSNA | A185E | 185 1207 | 3 | 11 | 2 | 1 | 1 | 290876 | 3A24 | 04475 | EDBELL ACFT MAINT, BOX 103 SKYPORT HGR, MISSISSAUGA | | O |
| GDJL | CESSNA | 172M | 17262282 | 3 | 07 | 1 | 1 | 1 | 231076 | 3A12 | 15475 | JAFFRAY DJ, 5344 SHALLEY CIRC, FT MYERS, FLORIDA USA | | O |
| GDJP | CESSNA | 172M | 17262063 | 3 | 07 | 1 | 1 | 1 | 100976 | 3A12 | 15174 | FEARN RW, PORT WASHINGTON | | B |
| GDJR | PIPER | PA34 | 47570068 | 3 | 14 | 1 | 2 | 2 | 140377 | A7SD | 04375 | AIRCRAFT CO REGINA LTD, BOX 13, REGINA, S4P 2Z5 | | S |
| GDKC | BEECH | 50 | P 41 | 3 | 19 | 1 | 2 | 1 | 060776 | A12CE | 15575 | PORT ROYAL PKG INDS, 2015 INDL BLVD, CHOMEDEY | | Q |
| GDLN | CESSNA | 210B | 21057913 | 3 | 09 | 1 | 1 | 1 | 170976 | 3A21 | 04174 | NIKKELL DONALD L, 4024-200 ST, LANGLEY, V3A 1K7 | | B |
| GDLT | CESSNA | 180J | 18052539 | 3 | 09 | 1 | 1 | 1 | 180876 | 5A6 | 04175 | CHARTWELL LANDS LTD, 1764 ALBERNI ST, VANCOUVER | | B |
| GDMJ | PIPER | PA23 | 77554142 | 3 | 16 | 1 | 2 | 1 | 101276 | 1A10 | 15475 | DI POCE MANAGEMENT, 27 FLORIDA CRES, WESTON, M9H 1P4 | | O |
| GDN1 | CESSNA | 172M | 17265404 | 3 | 07 | 1 | 1 | 2 | 091076 | 3A12 | 15475 | LOYAL-AIR LTD, BOX 322, BELLEVILLE, K8N 5A5 | | O |
| GDN2 | CESSNA | 150J | 15071038 | 3 | 04 | 1 | 1 | 1 | 241176 | 3A19 | 04475 | SHARP ROBERT G, RRI, THAMESVILLE, NOP 2K0 | | O |
| GDNF | CESSNA | 150M | 15077615 | 3 | 04 | 1 | 1 | 2 | 091276 | 3A19 | 04475 | CENTRAL AIRWAYS LTD, TORONTO ISLAND ARPT, TORONTO | | O |
| GDNH | CESSNA | 336 | 336 0020 | 3 | 13 | 1 | 2 | 2 | 061276 | A2CE | 04475 | GRNFORS D, HUNTSVILLE AIR SVC, BOX 100, HUNTSVILLE | | O |
| GDNH | PIPER | PA22 | 22 546 | 3 | 05 | 1 | 1 | 1 | 060277 | 1A6 | 15476 | SALE REPORTED/VENTE SIGNALÉE | | O |
| GDNJ | CESSNA | 172L | 17260508 | 3 | 07 | 1 | 1 | 2 | 191176 | 3A12 | 15475 | EXPERIMENTAL ACFT, 16 ACRE HTS, SCARBOROUGH, M1H 2N9 | | Q |
| GDNK | BELL | 206B | 436 | 3 | 10 | 1 | 1 | 1 | 191176 | H2SW | 28475 | FILL-R-UP LTD, 127 BESSBOROUGH DR, TORONTO, M4G 3J7 | | O |
| GDNL | LAKE | A 4 | 714 | 3 | 08 | 4 | 1 | 1 | 251176 | 1A13 | 15475 | EXPLORAIR AVN LTD, 26 MELVA CRES, SCARBOROUGH | | O |
| GDNM | PIPER | PA22 | 22 8465 | 3 | 04 | 1 | 1 | 1 | 121276 | 1A6 | 15475 | LIBBY FRED C, BOX 57, STIRLING, K0K 3E0 | | O |
| GDNQ | CESSNA | 421C | 421C0028 | 3 | 20 | 1 | 2 | 2 | TRO476 | A7CE | 04475 | LEAVENS BROS, 2555 DERRY RD E, MISSISSAUGA, L4T 1O1 | | O |
| GDNV | PIPER | PA23 | 77554150 | 3 | 16 | 1 | 2 | 2 | 201176 | 1A10 | 15575 | SEPT ILES AERO CLUB INC, BOX 575, SEPT ILES | | Q |
| GDNW | PIPER | PA28 | 87615114 | 3 | 07 | 1 | 1 | 2 | 270177 | 2A13 | 15376 | PULTZ AVN TRNG, BOX 201, MCNABB PK, SASKATOON S7K 3J7 | | S |
| GDNX | PIPER | PA32R | R7680110 | 3 | 12 | 1 | 1 | 1 | 260177 | A3SO | 15476 | TRANS ACFT CO, BOX 25, HAMILTON, L8N 3A2 | | O |
| GDNX | PIPER | PA39 | 89 117 | 3 | 12 | 1 | 2 | 1 | 031276 | A1EA | 15675 | BARBER IVAN JAMES, 1284 WATERSEDGE RD, MISSISSAUGA | | O |

| REGISTRATION MARCHE | TYPE | MODEL | MANUFACTURER'S NUMBER NUMERO DU CONSTRUCTEUR | COUNTRY OF MANUFACTURE PAYS DE CONSTRUCTION | GROSS WEIGHT POIDS BRUT | LAND - SEA - AIR TERR. - MÉR. - AÉR. | NO. OF ENGINES NOMBRE DE MOTEURS | CER. OF AIRW. OR FLIGHT PERMIT VALID TO CERTIFICAT DE NAVIGABILITE OU PERMIS DE VOL VALABLE JUSQU'AU | REGISTRATION CANCELLED IMMATRICULATION ANNULEE | AIRCRAFT TYPE APPROVAL OR SPECS. TYPE D'APPROBATION OU DE SPECIFICATIONS | ENGINE MANUFACTURER CONSTRUCTEUR DU MOTEUR | OWNER'S NAME AND ADDRESS NOM ET ADRESSE DU PROPRIETAIRE | | PROVINCE |
|------------------------|--------------|----------|---|--|----------------------------|---|-------------------------------------|---|---|---|---|--|---|----------|
| | | | | | | | | | | | | YEAR IMPORTED ANNEE D'IMPORTATION | | |
| GDNYP | PIPER | PA28 | 87325299 | 3 | 06 | 1 | 1 | 1 | 230277 | 2A13 | 15476 | BREEN REAL ESTATE LTD, 514 GUELPH LINE, BURLINGTON | O | |
| GDOCI | ISRAEL | 1123 | 166 | 4 | 39 | 1 | 2 | 1 | 250676 | A112 | 35574 | DU PONT OF CAN LTD, 555 DORCHESTER BLVD W, MONTREAL | Q | |
| GDOMI | BEECH | 890 | LJ 368 | 3 | 25 | 1 | 2 | 1 | 251176 | 3A20 | 51274 | DOME PETROLEUM LTD, BOX 200, 706-7 AVE SW, CALGARY | A | |
| GDOMI | CESSNA | 172K | 17258628 | 3 | 07 | 1 | 1 | 1 | 250676 | 3A12 | 15275 | BENTLEY DONALD J, 7116-95 AVE, EDMONTON | A | |
| GDOMI | PIPER | PA31T | 77620006 | 3 | 23 | 1 | 2 | 1 | 201076 | ABEA | 51275 | DOHILL OF CANADA, 404-6 AVE SW, CALGARY, T2P 0R9 | A | |
| GDOYI | CESSNA | 172M | 17261306 | 3 | 07 | 1 | 1 | 1 | 110776 | 3A12 | 15374 | DENT JOHN E, ETAL, 536 WELLINGTON CRES, DAUPHIN | M | |
| GDPWI | BOEING | 737275 | 21116 | 3 | 50 | 1 | 2 | 2 | PERMAN | A16WE | 36175 | PACIFIC WESTERN AIRLINES LTD, INTL ARPT, VANCOUVER | B | |
| GDOQL | PIPER | PA28 | 28 110 | 3 | 06 | 1 | 1 | 1 | 190177 | 2A13 | 15476 | MOHLMANN FREDERICK W, 207-50 RUNNYMEDE RD, KINGSTON | O | |
| GDOQL | SCHWEIZER | TSC1A22 | | 3 | 06 | 4 | 1 | 1 | 040277 | A15EA | 15476 | MOHAWK AIRCRAFT SALES LTD, RR2, ROCKWOOD, NOB. 2 KO | O | |
| GOQDL | THURSTON | TSC1A115 | | 3 | 06 | 1 | 1 | 1 | 311276 | A15EA | 15475 | DAVIDSON JOAN, TILDEN LAKE, POH 2K0 | O | |
| GDQEZ | BELL | 206B | 1890 | 3 | 10 | 1 | 1 | 2 | 231276 | H2SW | 28475 | ONTARIO HYDRO, CO AJ CAMPBELL, RR8, MISSISSAUGA | O | |
| GDQFL | CESSNA | 150M | 15077812 | 3 | 04 | 1 | 1 | 2 | 140177 | 3A19 | 04475 | AIR-DALE LTD, BOX 416, SAULT STE MARIE, P6A 5M1 | O | |
| GDQGL | CESSNA | 172M | 17266544 | 3 | 07 | 1 | 1 | 2 | 060277 | 3A12 | 15575 | LAURENTIAN AIR SVC LTD, 203-9675 COTE LIESSE, DORVAL | Q | |
| GDQGL | CESSNA | 182P | 18264484 | 3 | 09 | 1 | 1 | 2 | 280177 | 3A13 | 04475 | BRADLEY AIR SVCS LTD, CARP ARPT, CARP, KOA 1L0 | Q | |
| GDQPL | PIPER | PA28 | 87625109 | 3 | 06 | 1 | 1 | 1 | 150177 | 2A13 | 15276 | TRANS ACFT CO, HGR 2 INTL ARPT, CALGARY | A | |
| GDQQI | BELLANCA | 7ECA | 881 72 | 3 | 04 | 7 | 1 | 2 | 271276 | A759 | 15475 | ALGOMA AIRWAYS CO LTD, 383 RIVER RD, SAULT STE MARIE | O | |
| GDQRI | PIPER | PA28 | 87625111 | 3 | 06 | 1 | 1 | 1 | 160177 | 2A13 | 15276 | TRANS ACFT CO, HGR 2 INTL ARPT, CALGARY | O | |
| GDOSI | PIPER | PA28 | 87615002 | 3 | 07 | 1 | 1 | 2 | 171276 | 2A13 | 15476 | PENINSULA AIR SVC, HAMILTON ARPT, MT HOPE, LOR 1W0 | A | |
| GDQTI | PIPER | PA28 | 87615138 | 3 | 07 | 1 | 1 | 2 | 130277 | 2A13 | 15476 | PENINSULA AIR SVC, HAMILTON ARPT, MT HOPE, LOR 1W0 | O | |
| GDQUI | CESSNA | 337G | 33701607 | 3 | 15 | 1 | 2 | 1 | 101276 | A6CE | 04475 | MCCONKEY GLEN, RR2, CONSECON, KOK 1T0 | O | |
| GDQVI | CESSNA | 172M | 17263353 | 3 | 07 | 1 | 1 | 2 | 101276 | 3A12 | 15475 | LEWMAR AIR TORONTO LTD, 20 BENDALE BLVD, SCARBOROUGH | O | |
| GDQWI | CESSNA | 172L | 17260560 | 3 | 07 | 1 | 1 | 2 | 090177 | 3A12 | 15476 | BROCKVILLE FLYING CLUB, BOX 6, BROCKVILLE, K6V 5T7 | O | |
| GDRBI | BELLANCA | 7ECA | 1041 74 | 3 | 04 | 1 | 1 | 1 | 230776 | A759 | 15674 | BACON DOUGLAS R, RR6, AMHERST, 84H 3Y4 | V | |
| GDSEI | CESSNA | 177B | 17702300 | 3 | 07 | 1 | 1 | 1 | 030776 | A13CE | 15275 | ALLENBACK DONALD, 270 MITCHELL CRES NH, MEDICINE HATA | A | |
| GDSRI | LAKE | LA 4 | 577 | 3 | 08 | 4 | 1 | 1 | 160476 | 1A13 | 15275 | REIMER EXPRESS (PACIFIC), 910 MERIDIAN NE, CALGARY | A | |
| GDTCI | CONVAIR | 340 | 89 | 3 | 45 | 1 | 2 | 2 | 020277 | 6A6 | 37476 | GREAT LAKES AIRLINES LTD, 1972 LONDON RD, SARNIA | O | |
| GDTGI | CESSNA | 150M | 15077903 | 3 | 04 | 1 | 1 | 2 | 250277 | 3A19 | 04475 | CONDOR AVN SVCS LTD, BOX 239, MOUNT HOPE, LOR 1W0 | O | |
| GDTHI | CESSNA | 150M | 15077921 | 3 | 04 | 1 | 1 | 2 | 100277 | 3A19 | 04475 | KINGSTON AIR SVCS LTD, NORMAN ROGERS ARPT, KINGSTON | O | |
| GDTII | CESSNA | 150M | 15077881 | 3 | 04 | 1 | 1 | 2 | 060277 | 3A19 | 04475 | VOYAGEUR AIRWAYS LTD, BOX 54, NORTH BAY, PIB 8G8 | O | |
| GDTKI | CESSNA | 172M | 17266720 | 3 | 07 | 1 | 1 | 2 | 120277 | 3A12 | 15475 | KINGSTON AIR SVCS LTD, NORMAN ROGERS ARPT, KINGSTON | O | |
| GDTRI | PIPER | PA28 | 87615151 | 3 | 07 | 1 | 1 | 2 | 240277 | 2A13 | 15276 | LETHBRIDGE AIR SVC LTD, BOX 272, LETHBRIDGE, T1J 3Y7 | A | |
| GDTTI | PIPER | PA28 | 87625123 | 3 | 06 | 1 | 1 | 2 | 290177 | 2A13 | 15676 | MONCTON FLYING CLUB, BOX 341, MONCTON, E1C 8L4 | K | |
| GDTUI | PIPER | PA28 | 87625126 | 3 | 06 | 1 | 1 | 2 | 020277 | 2A13 | 15576 | MON-DEL AVN LTD, 6200 AIRPORT RD, ST-HUBERT, J3Y 5K2 | Q | |
| GDTWI | CESSNA | 402A | 402A0037 | 3 | 18 | 1 | 2 | 2 | TC0476 | A7CE | 04475 | KENTING ACFT LTD, 380 HUNT CLUB RD, OTTAWA, K1G 3N3 | O | |
| GDTZI | PIPER | PA22 | 22 5973 | 3 | 05 | 1 | 1 | 1 | 150277 | 1A6 | 15475 | A & S AVN ENTPRS, 1339 CARLING AVE, OSHAWA, L1H 7P1 | O | |
| GDUBI | CESSNA | A185F | 18502354 | 3 | 11 | 1 | 1 | 2 | 211076 | 3A24 | 04475 | SONTAIR LIMITED, BOX 175, CHATHAM, N7M 5K3 | O | |
| GDUGI | AEROSPATIALE | SA341G | 1042 | 4 | 12 | 1 | 1 | 2 | 140177 | H77 | 52476 | GRT LAKE HELCPTR, 439 QUEENS QUAY W, TORONTO, M5V 1A2 | O | |
| GDVCI | CESSNA | 177B | 17701997 | 3 | 07 | 1 | 1 | 2 | 120177 | A13CE | 15475 | OWEN SOUND AIR SVCS LTD, BOX 659, WIARTON, NOH 2T0 | O | |
| GDVDI | BEECH | 58 | TH 668 | 3 | 16 | 1 | 2 | 1 | 181276 | 3A16 | 04375 | CHRISTIANSON-BRANDON LTD, BOX 606, BRANDON, R7A 5Z7 | M | |
| GDVII | PIPER | PA28 | 87625133 | 3 | 06 | 1 | 1 | 2 | 100277 | 2A13 | 15576 | HALIFAX FLYING CLUB, BOX 70, WAVERLEY, BON 2S0 | V | |
| GDVNI | PIPER | PA28R | R7635163 | 3 | 08 | 1 | 1 | 2 | 290177 | 2A13 | 15576 | MONCTON FLYING CLUB, BOX 341, MONCTON, E1C 8L4 | K | |
| GDVPI | PIPER | PA28 | 87615123 | 3 | 05 | 1 | 1 | 2 | 020277 | 2A13 | 15476 | MANITOU AIRWAYS LTD, SUDBURY ARPT, BOX 68, GARSON | O | |
| GDVQI | PIPER | PA28 | 87625129 | 3 | 06 | 1 | 1 | 2 | 050277 | 2A13 | 15476 | BRADLEY AIR SVCS LTD, CARP ARPT, CARP, KOA 1L0 | O | |
| GDVYI | BELLANCA | 8GCBC | 198 76 | 3 | 06 | 1 | 1 | 1 | 270277 | A21CE | 15476 | LEGGAT ACFT, BUTTONVILLE ARPT, GORMLEY PO, LOH 1G0 | O | |
| GDWKI | STOL DK | DK 102 | | 1 | 05 | 1 | 1 | 6 | 190876 | NIL | 154 | KRANE DAVID W, 2050 SHAWANAGA, MISSISSAUGA, L5H 3G5 | O | |
| GDWLI | PIPER | PA23 | 77305188 | 3 | 16 | 1 | 2 | 1 | 290377 | 1A10 | 15375 | DEGELMAN INDS, 480 INDL DR BOX 493, REGINA, S4P 3B2 | S | |
| GDXBI | BELL | 206B | 1891 | 3 | 10 | 1 | 1 | 3 | 150177 | H2SW | 28476 | RCM POLICE AIR SERVICES, INTL ARPT, OTTAWA, KIA OR2 | O | |
| GDXCI | BELL | 206B | 1901 | 3 | 10 | 1 | 1 | 3 | 030277 | H2SW | 28476 | RCM POLICE AIR SERVICES, INTL ARPT, OTTAWA, KIA OR2 | O | |

| MARKING MARQUES | TYPE | MODEL | MANUFACTURER NUMBER NUMÉRO DU CONSTRUCTEUR | COUNTRY OF MANUFACTURE PAYS DE CONSTRUCTION | GROSS WEIGHT POIDS BRUT | LAND - SEA - AIR TERRESTRE - MER - AÉRIEN | NO. OF ENGINES NOMBRE DE MOTEURS | CERT. OF AIRW. OR FLIGHT PERMIT VALID TO | CERTIFICAT DE NAVIGATION OU PERMIS DE VOL VALABLE JUSQU'AU | REGISTRATION CANCELLED RÉGISTRATION ANNULÉE | AIRCRAFT TYPE APPRECIATION OU SPÉC. | ENGINE MANUFACTURER CONSTRUCTEUR DU MOTEUR | OWNER'S NAME AND ADDRESS NOM ET ADRESSE DU PROPRIÉTAIRE | | PROVINCE |
|--------------------|---------------|--------|---|--|----------------------------|--|-------------------------------------|--|--|--|---|---|--|---|----------|
| | | | | | | | | | | | | | REGISTRATION CANCELLED RÉGISTRATION ANNULÉE | AIRCRAFT TYPE APPRECIATION OU SPÉC. | |
| GDXL | PIPER | PA28 | 87515296 | 3 07 1 | 1 2 | 290177 | | | | | 2A13 | 15476 | LONDON FLG CLUB CAN, BOX 6365 STN D, LONDON, NSV 3B9 | O | |
| GDXV | CESSNA | 172M | 17262441 | 3 07 1 | 1 2 | 090277 | | | | | 3A12 | 15476 | LEMAIRE AIR SVCS LTD, BOX 28, PERKINSFIELD, LOL 2JO | O | |
| GDYA | PIPER | PA28 | 87615111 | 3 07 1 | 1 2 | 220177 | | | | | 2A13 | 15376 | PULTZ AVN TRNG, BOX 201, MCNABB PK, SASKATOON S7K 3J7 | S | |
| GDYB | PIPER | PA28 | 87615067 | 3 07 1 | 1 2 | 130277 | | | | | 2A13 | 15676 | FRONTAIR LTD, 109 RICE ST, EDMUNDSTON, E3V 1T3 | K | |
| GDYD | PIPER | PA34 | 47670064 | 3 15 1 | 2 1 | 060277 | | | | | A7SD | 04476 | TRANS ACFT CO, BOX 25, HAMILTON, L8N 3A2 | O | |
| GDYG | CESSNA | 172M | 17264564 | 3 07 1 | 1 2 | 250277 | | | | | 3A12 | 15476 | LEMAIRE AIR SVCS LTD, BOX 28, PERKINSFIELD, LOL 2JO | O | |
| GDYH | CESSNA | 182P | 18264533 | 3 09 1 | 1 1 | 090277 | | | | | 3A13 | 04476 | SKYMASTER AVN, BUTTONVILLE ARPT, BUTTONVILLE, LOH 1B0 | O | |
| GDZG | CESSNA | 177RG | 77RG0836 | 3 09 1 | 1 1 | 160377 | | | | | A20CE | 15476 | BRADLEY AIR SVCS LTD, CARP ARPT, CARP, KOA 1L0 | O | |
| GEAA | PITTS SPECIAL | SIC | CR4 | 1 02 1 | 1 6 | 161176 | | | | | NIL | 154 | EVANS CHRISTOPHER, 1326 LANGMUIR AVE, LONDON, NSW 2G0 | O | |
| GEAB | AMERICAN AVN | AA5B | AA5B0012 | 3 07 1 | 1 1 | 110277 | | | | | A16EA | 15175 | GEN AVN CO, 424 COWLEY CRES, INTL ARPT S, VANCOUVER | B | |
| GEAC | CESSNA | 150L | 15075308 | 3 04 1 | 1 2 | 160476 | | | | | 3A19 | 04175 | L'ANGLEY FLIGHT CENTRE LTD, RR7 LANGLEY ARPT, LANGLEY | B | |
| GEAD | CESSNA | 185A | 185 0438 | 3 10 1 | 1 1 | 260676 | | | | | 3A24 | 04175 | WESTWIND TRADING CORP, 1338 WALNUT ST, VANCOUVER | B | |
| GEAE | CESSNA | 180J | 18052571 | 3 09 1 | 1 2 | 030776 | | | | | 5A6 | 04175 | WALTERS AIR SERVICES LTD, BOX 250, TOPINO | B | |
| GEAF | BELLANCA | 8KCAB | 176 75 | 3 05 1 | 1 2 | 270676 | | | | | A21CE | 15175 | LANGLEY FLIGHT CENTRE LTD, RR7 LANGLEY ARPT, LANGLEY | B | |
| GEAG | AMERICAN AVN | AA5B | AA5B0097 | 3 07 1 | 1 2 | 250876 | | | | | A16EA | 15175 | LANGLEY FLIGHT CENTRE LTD, RR7 LANGLEY ARPT, LANGLEY | B | |
| GEAH | AMERICAN AVN | AA5B | AA5B0186 | 3 07 1 | 1 2 | 180277 | | | | | A16EA | 15376 | BROWN LN, LEN'S FLG SCHOOL, 23 JUNIPER DR, THOMPSON | M | |
| GEAI | AMERICAN AVN | AA5A | AA5A0046 | 3 06 1 | 1 2 | 210177 | | | | | A16EA | 15376 | CARMEN AVN LTD, RR1 BOX 49 GRP 6, WINNIPEG, R3N 1H1 | M | |
| GEAM | MOONEY | M20F | 221302 | 3 08 1 | 1 1 | 311076 | | | | | 2A3 | 15175 | WESTWARD TRAVEL AIR, 1100-700 GEORGIA W, VANCOUVER | B | |
| GEAN | VAGABOND | | 674 01 | 1 03 1 | 1 6 | 040776 | | | | | NIL | 155 | TRUDEL JEAN MARIE, CLERVAL, ABITIBI OUEST | O | |
| GEAR | BELLANCA | 1731AT | 31019 | 3 11 1 | 1 1 | 260876 | | | | | A18CE | 15175 | HALL PHIL, HALL ACFT LEASING, 17546-57 AVE, SURREY | B | |
| GEAW | DEHAVILLAND | DHC 6 | 68 | 1 29 1 | 2 2 | 260277 | | | | | A82 | 51175 | AIRWEST AIRLINES, 468 COWLEY, INTL ARPT S, VANCOUVER | B | |
| GEBA | CESSNA | 320A | 320A0035 | 3 16 1 | 2 1 | 221176 | | | | | 3A25 | 04374 | SAWATSKY PAT, 84 SEVERN CRES, THOMPSON, R8N 1M6 | M | |
| GEBB | CESSNA | 172M | 17264805 | 3 07 1 | 1 2 | 220277 | | | | | 3A12 | 15375 | PEMBINA AIR SVCS LTD, BOX 630, MORDEN, ROG 1J0 | M | |
| GEBE | HAULE | M5210C | 6063C | 3 07 1 | 1 1 | 170177 | | | | | 3A23 | 04375 | FORSETH RON E, BOX 1537, NIPAWIN, SOE 1E0 | S | |
| GEBD | CESSNA | 172M | 17264935 | 3 07 1 | 1 1 | 070576 | | | | | 3A12 | 15375 | BEAMISH GEORGE S, MARSHALL, SOM 1R0 | S | |
| GEBE | CESSNA | 150G | 15065203 | 3 04 1 | 1 1 | 190377 | | | | | 3A19 | 04375 | MUNRO HARLEY, PILOT MOUND, ROG 1P0 | M | |
| GEBF | CESSNA | 172M | 17264948 | 3 07 1 | 1 1 | 110377 | | | | | 3A12 | 15375 | PUGH BROTHERS FARM LTD, HOLBEIN, SOJ 1G0 | S | |
| GEBG | PIPER | PA28 | 87515210 | 3 07 1 | 1 1 | 050277 | | | | | 2A13 | 15375 | THOMAS PAUL J, BOX 250, ST-BRIEUX, SOK 3V0 | S | |
| GEBH | CESSNA | 188 | 188 0251 | 3 13 1 | 1 7 | 100476 | | | | | A9CE | 04375 | VARJASSY JOE A, MEADOW LAKE, SOM 1V0 | S | |
| GEBI | PIPER | PA25 | 57556033 | 3 09 1 | 1 5 | 070276 | | | | | 2A10 | 15375 | VALLEY AIR SERVICES LTD, BOX 280, MELFORT, SOE 1A0 | S | |
| GEBJ | ERCO | A15D | 2503 | 3 03 1 | 1 1 | 110376 | | | | | A787 | 04375 | JOHNSTON JOANNE, PARKMAN, SOC 2E0 | S | |
| GEBK | CESSNA | 172M | 17264345 | 3 07 1 | 1 2 | 110277 | | | | | 3A12 | 15375 | SMITH AIRWAYS LTD, BOX 1414, SWIFT CURRENT, S9H 3X5 | S | |
| GEBL | DEHAVILLAND | DHC 2 | 1068 | 1 16 2 | 1 2 | 170776 | | | | | A22 | 16375 | KANGAS LTD RW, BOX 220, IGNACE, POT 1T0 | O | |
| GEBM | BEECH | A23 19 | 48 254 | 3 06 1 | 1 1 | 220277 | | | | | A1CE | 15375 | KOLA ENTERPRISES LTD, KOLA, ROM 1B0 | O | |
| GEBN | PIPER | PA18A | 18 6517 | 3 03 7 | 1 1 | 140377 | | | | | A2 | 15375 | LATTO ARTHUR J, BOX 20 RR2, EMO, POW 1E0 | H | |
| GEBD | ACRO SPORT | | 13 | 1 03 1 | 1 6 | 190676 | | | | | NIL | 153 | MCTAGGART DM & HILL HE, BOX 372, NIPAWIN, SOE 1E0 | S | |
| GEBP | CESSNA | 172M | 17264905 | 3 07 1 | 1 2 | 010377 | | | | | 3A12 | 15275 | SALE REPORTED/VENTE SIGNALÉE | A | |
| GEBQ | CESSNA | 172M | 17264845 | 3 07 1 | 1 1 | 250276 | | | | | 3A12 | 15375 | FRIGGSTAD MFG LTD, BOX 150, FRONTIER, SON. OMO | S | |
| GEBR | CESSNA | 172M | 17265253 | 3 07 1 | 1 1 | 250476 | | | | | 3A12 | 15375 | SCHWARTZ REINE, ETAL, BOX 183, ALTONA ROG 0B0 | O | |
| GEBT | CESSNA | 172M | 17265143 | 3 07 1 | 1 2 | 250476 | | | | | 3A12 | 15475 | LONDON FLG CLUB CAN, BOX 6365 STN D, LONDON, NSV 3B9 | O | |
| GEBU | CESSNA | 172M | 17265161 | 3 07 1 | 1 2 | 210476 | | | | | 3A12 | 15275 | DRUMHELLER AIR SVCS, BOX 1208, DRUMHELLER, TOJ 0Y0 | A | |
| GEBV | CESSNA | 172M | 17265310 | 3 07 1 | 1 2 | 030676 | | | | | 3A12 | 15375 | ATHABASKA AIRWAYS, BOX 817, PRINCE ALBERT, S6V 5S4 | S | |
| GEBW | CESSNA | 172M | 17265122 | 3 07 1 | 1 1 | 200576 | | | | | 3A12 | 15375 | CEGEP DE CHICOUTIMI, 534 JACQUES CARTIER, CHICOUTIMI | O | |
| GEBX | CESSNA | 150M | 15076867 | 3 04 1 | 1 2 | 250477 | | | | | 3A19 | 04275 | HURON AVIATION INC, 1972 LONDON RD, SARNIA, NTT 7H2 | O | |
| GEBY | CESSNA | 150M | 15076859 | 3 04 1 | 1 2 | 230477 | | | | | 3A19 | 04275 | JOHNSTON AIR SVCS LTD, BOX 873, RED DEER, T4N 5H3 | A | |
| GEBZ | CESSNA | A185F | 18502737 | 3 11 1 | 1 2 | 240476 | | | | | 3A24 | 04375 | NORTH CANADA AIR LTD, BOX 850, PRINCE ALBERT, S6V 5S4 | S | |
| GEBZ | CESSNA | A185F | 18502742 | 3 11 1 | 1 2 | 130676 | | | | | 3A24 | 04375 | ATHABASKA AIRWAYS, BOX 817, PRINCE ALBERT, S6V 5S4 | S | |
| GECAL | CESSNA | 172M | 17264916 | 3 07 1 | 1 1 | 010476 | | | | | 3A12 | 15375 | BRADLEY & SON LTD LH, MOOSMIN, SOG 3N0 | S | |

| REGISTRATION NUMBER | TYPE | MODEL | MANUFACTURER NUMBER | MODEL | COUNTRY OF MANUFACTURE | DATE OF CONSTRUCTION | WEIGHT | LAND - SEA - AIR | RODS - FEET (LBS) - SIG | U. S. REG. NO. | CERT. OF NAVIGABILITY | CERT. OF FLIGHT PERMIT | CERT. OF VALIDITY | REGISTRATION CANCELLED | AIRCRAFT TYPE APPROVAL | ENGINE MANUFACTURER | YEAR IMPORTED | OWNER'S NAME AND ADDRESS | PROVINCE |
|---------------------|-------------|-------|------------------------|--------|------------------------|----------------------|--------|---------------------|---------------------------|-------------------|----------------------------|------------------------|-------------------|------------------------|------------------------|------------------------|---------------------|---|----------|
| REGISTRATION NUMBER | TYPE | MODEL | NUMÉRO DU CONSTRUCTEUR | MODÈLE | PAYS DE CONSTRUCTION | DATE DE CONSTRUCTION | Poids | TERRAIN - MER - AIR | PESÉES - FEET (LBS) - SIG | N. O. U. S. R. G. | CERTIFICAT DE NAVIGABILITÉ | PERMIS DE VOL | VALIDITÉ | ANNULATION | TYPE D'APPROBATION | CONSTRUCTEUR DU MOTEUR | ANNÉE D'IMPORTATION | NOM ET ADRESSE DU PROPRIÉTAIRE | PROVINCE |
| GECC1 | CESSNA | 182J | 18256890 | | 3 | 09 | 1 | | 1 | 1 | 140277 | | | 3A13 | 04375 | | | MONTEYNE MAURICE, BOX 311, ESTEVAN, S4A 2A4 | S |
| GECC2 | PIPER | PA28R | 28R31104 | | 3 | 07 | 1 | | 1 | 1 | 310377 | | | 2A13 | 15375 | | | REM MANUFACTURING LTD, BOX 1207, SWIFT CURRENT | S |
| GECC3 | CESSNA | 150M | 15076762 | | 3 | 04 | 1 | | 1 | 2 | 020576 | | | 3A19 | 04575 | | | MON-DEL AVN LTD, 6200 AIRPORT RD, ST-HUBERT, J3Y 5K2 | Q |
| GECE1 | MOONEY | M208 | 1702 | | 3 | 07 | 1 | | 1 | 1 | 170476 | | | 2A3 | 15275 | | | FRIESEN EDWARD, 7-11 SORREL PL SW, CALGARY, T2W 1Z4 | A |
| GECE2 | TAYLORCRAFT | BC12D | 8382 | | 3 | 02 | 1 | | 1 | 1 | 160876 | | | A696 | 04375 | | | NUTBROWN HELEN, 6 WEBB CRESCENT, SASKATOON, S7H 3L4 | S |
| GECC4 | CESSNA | 172H | 17255070 | | 3 | 07 | 1 | | 1 | 1 | 170476 | | | 3A12 | 04375 | | | CROOKS KEN, BOX 386, LAFLECHE, S0H 2K0 | S |
| GECH1 | CESSNA | 172G | 17254749 | | 3 | 07 | 1 | | 1 | 1 | 130377 | | | 3A12 | 04375 | | | ALLARD GAETAN, D, BOX 327, GRAVELBOURG, S0H 1X0 | S |
| GECH2 | CESSNA | 172C | 17248933 | | 3 | 06 | 1 | | 1 | 1 | 200377 | | | 3A12 | 04375 | | | GOLLINS LEN, 790-28 ST E, PRINCE ALBERT, S6V 1X9 | S |
| GECL1 | PIPER | PA28 | 28 22460 | | 3 | 06 | 1 | | 1 | 1 | 130376 | | | 2A13 | 15375 | | | SALE REPORTED/VENTE SIGNALÉE | S |
| GECK1 | PIPER | PA22 | 22 1296 | | 3 | 05 | 1 | | 1 | 1 | 270377 | | | 1A6 | 15375 | | | PIGUET TERRELL W, RR4, PRINCE ALBERT, S6V 5R2 | S |
| GECL2 | PIPER | PA25 | 25 3580 | | 3 | 09 | 1 | | 1 | 7 | 091076 | | | 2A10 | 15375 | | | JANZ BENJAMIN R, BOX 1872, STEINBACH, R0A 2A0 | M |
| GECL3 | MOONEY | M20C | 3218 | | 3 | 08 | 1 | | 1 | 1 | 100876 | | | 2A3 | 15375 | | | HALBERG S & C, 528 LAURIER DR, PRINCE ALBERT, S6V 5M1 | S |
| GECL4 | BEECH | D35 | 0 5533 | | 3 | 09 | 1 | | 1 | 1 | 030576 | | | 3A15 | 04375 | | | DANORIDGE LLOYD, SOURIS, R0K 2C0 | M |
| GECC5 | CESSNA | A185F | 18502593 | | 3 | 11 | 1 | | 1 | 2 | 290476 | | | 3A24 | 04375 | | | FLIN FLON OUTFITTERS LTD, BOX 101, FLIN FLON, R8A 1M6 | M |
| GECP1 | BELLANCA | 7GCBC | 497 73 | | 3 | 04 | 1 | | 1 | 1 | 310376 | | | A759 | 15375 | | | BIGNEY CHARLES J, BOX 55, GLEN EWEN, S0C 1C0 | S |
| GECC6 | CESSNA | 172M | 17264637 | | 3 | 07 | 1 | | 1 | 1 | 060377 | | | 3A12 | 15375 | | | GORANSON DONALD L, BOX 1205, WEYBURN, S4H 2L5 | S |
| GECP2 | PIPER | PA11 | 11 1455 | | 3 | 02 | 5 | | 1 | 1 | 240377 | | | A691 | 04375 | | | MOSTER FRANK & LORRAINE, BOX 712, RUSSELL, R0J-1W0 | M |
| GECS1 | CESSNA | 180J | 18052592 | | 3 | 09 | 6 | | 1 | 2 | 300476 | | | 5A6 | 04175 | | | TYEE AIRWAYS LTD, BOX 640, SECHLT, V0N 3A0 | B |
| GECL5 | CESSNA | A185F | 18502247 | | 3 | 11 | 7 | | 1 | 2 | 070377 | | | 3A24 | 04375 | | | VALLEY AIR SERVICES LTD, BOX 280, MELFORT, S0E 1A0 | S |
| GECL6 | CESSNA | 170B | 20782 | | 3 | 06 | 1 | | 1 | 2 | 240376 | | | A799 | 04375 | | | VIRDEN AVIATION LTD, BOX 898, VIRDEN, R0M 2C0 | M |
| GECL7 | CESSNA | 185D | 185 0940 | | 3 | 10 | 2 | | 1 | 2 | 070576 | | | 3A24 | 04375 | | | RAINY LAKE AIRWAYS LTD, BOX 790, FORT FRANCES | O |
| GECL8 | CESSNA | 170B | 26267 | | 3 | 06 | 1 | | 1 | 1 | 080476 | | | A799 | 04375 | | | REKEND DOUGLAS B & BRUCE K, BOX 8, ONANOLE, R0J 1N0 | M |
| GECL9 | CESSNA | 182A | 33850 | | 3 | 08 | 1 | | 1 | 1 | 220476 | | | 3A13 | 04375 | | | GONDEK J & MAJCHROWSKI F, RR1, PRINCE ALBERT, S6V 5P8 | S |
| GEDA1 | PIPER | PA12 | 12 2740 | | 3 | 04 | 1 | | 1 | 1 | 220476 | | | A780 | 15375 | | | HILLIER KR, BOX 309, MELFORT, S0E 1A0 | S |
| GEDB1 | BERONCA | 7DC | 7DC 4 | | 3 | 03 | 1 | | 1 | 1 | 300476 | | | A759 | 04375 | | | COLHOON JM, BOX 148, LUMSDEN, S0G 3C0 | S |
| GECC7 | CESSNA | 172M | 17265285 | | 3 | 07 | 1 | | 1 | 2 | 150576 | | | 3A12 | 15375 | | | PEMBINA AIR SVCS LTD, BOX 630, MORDEN, R0G 1J0 | M |
| GEDD1 | PIPER | PA28 | 28 3235 | | 3 | 07 | 1 | | 1 | 1 | 060477 | | | 2A13 | 15375 | | | PAISLEY JIM & ELEANOR, GRANDVIEW, R0L 0Y0 | M |
| GEDE1 | PIPER | PA28 | 28 25026 | | 3 | 06 | 1 | | 1 | 2 | 081076 | | | 2A13 | 15375 | | | CARMEN AVN LTD, RR1 BOX 49 GRP 6, WINNIPEG, R3C 3E4 | M |
| GEDF1 | CESSNA | 172L | 17260090 | | 3 | 07 | 1 | | 1 | 1 | 060576 | | | 3A12 | 15375 | | | BATLEY ROBERT G, BOX 562, MELITA, R0M 1L0 | M |
| GEDG1 | CESSNA | 337A | 337 0474 | | 3 | 14 | 1 | | 2 | 1 | 180476 | | | A6CE | 04375 | | | CARSON IRWIN B, 1110 COOK DR, PRINCE ALBERT, S6V 2R5 | S |
| GEDE1 | CESSNA | 172M | 17264939 | | 3 | 07 | 1 | | 1 | 2 | 180476 | | | 3A12 | 15375 | | | MONTREAL FLG CLUB, 5800 AIRPORT RD, ST HUBERT | Q |
| GEDJ1 | CESSNA | 150M | 15076913 | | 3 | 04 | 1 | | 1 | 2 | 080576 | | | 3A19 | 04375 | | | WINNIPEG FLG CLUB, INTL ARPT, WINNIPEG, R3H 0E2 | M |
| GEDJ2 | CESSNA | 150M | 15076935 | | 3 | 04 | 1 | | 1 | 2 | 210576 | | | 3A19 | 04375 | | | SMITH AIRWAYS LTD, BOX 1414, SWIFT CURRENT, S9H 3X5 | S |
| GEDK1 | CESSNA | 172M | 17265341 | | 3 | 07 | 1 | | 1 | 2 | 250576 | | | 3A12 | 15375 | | | SMITH GLEN, BOX 68, EASTEND, S0N 0T0 | S |
| GEDL1 | CESSNA | 180J | 18052611 | | 3 | 09 | 1 | | 1 | 1 | 050876 | | | 5A6 | 04375 | | | BURIMA PAUL A, BOX 477, BLAINE LAKE | S |
| GEDM1 | CESSNA | 177 | 17700431 | | 3 | 07 | 1 | | 1 | 1 | 110476 | | | A13CE | 15275 | | | MONDOR ED, BOX 869, COLEMAN, T0K 0M0 | A |
| GEDN1 | CESSNA | A185F | 18502773 | | 3 | 11 | 6 | | 1 | 1 | 210776 | | | 3A24 | 04375 | | | GEARY JR WILLIAM ALLEN, BOX 341, RED LAKE, P0V 2M0 | O |
| GEDO1 | CESSNA | U206F | 20602827 | | 3 | 12 | 6 | | 1 | 2 | 100676 | | | A4CE | 04375 | | | ATHABASKA AIRWAYS, BOX 817, PRINCE ALBERT, S6V 5S4 | O |
| GEDP1 | BELLANCA | 7ECA | 844 72 | | 3 | 04 | 1 | | 1 | 1 | 300476 | | | A759 | 15375 | | | WILSON BRUCE, MEDORA, R0M 1K0 | S |
| GEDQ1 | PIPER | PA28 | 28 26429 | | 3 | 06 | 1 | | 1 | 1 | 210476 | | | 2A13 | 15375 | | | ALLAN NEAL D, OAKBANK, R0E 1J0 | M |
| GEOR1 | PIPER | PA28 | 28 22865 | | 3 | 06 | 1 | | 1 | 1 | 110476 | | | 2A13 | 15275 | | | SMITH LORNE, BOX 1196, YELLOWKNIFE, X0E 1H0 | T |
| GEDS1 | CESSNA | 172L | 17260273 | | 3 | 07 | 1 | | 1 | 1 | 080676 | | | 3A12 | 15375 | | | LITTLE REGINALD B, BOX 597, BIGGAR, S0K 0M0 | S |
| GEDT1 | DEHAVILLAND | DH104 | 04371 | | 2 | 22 | 1 | | 2 | 2 | 190876 | | | A28 | 08375 | | | CAN VOYAGEUR AIRLINES, BOX 507, FORT FRANCES, P9A 3M8 | O |
| GEDU1 | CESSNA | 1721 | 17256850 | | 3 | 07 | 1 | | 1 | 1 | 160676 | | | 3A12 | 15375 | | | MUN SEWER MTNC, 4306 CASTLE RD, REGINA, S4S 4W1 | S |
| GEDV1 | PIPER | PA25 | 25 2842 | | 3 | 09 | 1 | | 1 | 7 | 190476 | | | 2A10 | 15375 | | | DOUGLAS RICHARD, BOX 355, EATONIA, S0L 0Y0 | S |
| GEDW1 | CESSNA | A188B | 8802069T | | 3 | 14 | 1 | | 1 | 5 | 310377 | | | A115 | 04375 | | | AERIAL SPRAY & CHARTER LTD, BOX 905, NEEPAWA, R0J 1H0 | M |
| GEDX1 | CESSNA | A188B | 8802146T | | 3 | 14 | 1 | | 1 | 7 | 160576 | | | A115 | 04275 | | | ROWANS FLYING SVC, BOX 1710, OLDS, T0M 1P0 | A |
| GE0Y1 | BEECH | 23 | M 487 | | 3 | 07 | 1 | | 1 | 1 | 070576 | | | A1CE | 15375 | | | THOMAS MERRIL, BOX 55, SOURIS, R0K 2C0 | M |

| MARKINGS MARQUES | TYPE | MODEL MODELE | MANUFACTURER'S NUMBER NUMERO DU CONSTRUCTEUR | COUNTRY OF MANUFACTURE PAYS DE CONSTRUCTION | GROSS WEIGHT POIDS BRUT | LAND - SEA - AIR RUES - RIVIÈRES - LACS | NO. OF ENGINES NOMBRE DE MOTEURS | PURPOSE DESTINÉE À | CERT. OF AIRW. OR FLIGHT PERMIT VALID TO | CERTIFICAT DE NAVIGABILITE OU PERMIS DE VOL VALABLE JUSQU'À | REGISTRATION CANCELLED IMMATRICULATION ANNULEE | AIRCRAFT TYPE APPROVAL OR SPEC. | TYPE D'APPROBATION OU DE SPECIFICATIONS | OWNER'S NAME AND ADDRESS NOM ET ADRESSE DU PROPRIÉTAIRE | PROVINCE |
|---------------------|----------|-----------------|---|--|----------------------------|--|-------------------------------------|-----------------------|--|---|---|--|--|--|----------|
| GEOZ | PIPER | PA28 | 28 5352 | 3 | 07 1 | 1 | 1 | 1 | 290576 | | | 2A13 | 15375 | LENNON SURVEYS LTD, 935-26 ST, BRANDON, R7B 2B7 | M |
| GEEA | PIPER | PA18 | 18 6767 | 3 | 03 1 | 1 | 1 | 1 | 090576 | | | 1A2 | 04375 | PALMER MURRAY C, BOX 909, SOURIS, ROK 2C0 | M |
| GEEB | CESSNA | 1778 | 17702225 | 3 | 07 1 | 1 | 1 | 1 | 150476 | | | A13CE | 15375 | DICK & SONS FARMS LTD, RR5, SASKATOON, S7K 3J8 | S |
| GEEC | CESSNA | 172K | 17258730 | 3 | 07 1 | 1 | 1 | 1 | 090576 | | | 3A12 | 15375 | MEILI WJ, 233-84 AVE SE, CALGARY, T2M 1N5 | A |
| GEEI | CESSNA | 172M | 17264999 | 3 | 07 1 | 1 | 1 | 1 | 150476 | | | 3A12 | 15375 | WHENHAM KEITH, GEN DELIVERY, DELORAIN, ROM 0M0 | M |
| GEEJ | PIPER | PA25 | 25 2077 | 3 | 09 1 | 1 | 1 | 1 | 140576 | | | 2A8 | 15375 | POMEROY CLIFFORD S, BOX 565, SOURIS, ROK 2C0 | M |
| GEEF | PIPER | J3C65 | 13728 | 3 | 02 1 | 1 | 2 | 2 | 300676 | | | A691 | 04375 | VIRDEN AVIATION LTD, BOX 898, VIRDEN, ROM 2C0 | M |
| GEEG | CESSNA | 150M | 15076787 | 3 | 04 1 | 1 | 2 | 2 | 260576 | | | 3A19 | 04575 | WON-DEL AVN LTD, 6200 AIRPORT RD, ST-HUBERT, J3Y 5K2 | Q |
| GEEH | CESSNA | 150M | 15076771 | 3 | 04 1 | 1 | 2 | 2 | 090676 | | | 3A19 | 04575 | WON-DEL AVN LTD, 6200 AIRPORT RD, ST-HUBERT, J3Y 5K2 | Q |
| GEEI | BELLANCA | 17 30 | 30236 | 3 | 09 1 | 1 | 1 | 1 | 130976 | | | 1A3 | 04275 | BOORBERG PETER, GEN DEL, MEDICINE HAT, T1A 7E4 | A |
| GEEJ | CESSNA | 172I | 17257099 | 3 | 07 1 | 1 | 1 | 1 | 010576 | | | 3A12 | 15375 | HUNT GEORGE A, SWAN RIVER, ROL 1Z0 | M |
| GEEK | PIPER | PA32 | 27440166 | 3 | 11 1 | 1 | 1 | 1 | 220576 | | | A350 | 15375 | MANAGRO HARVESTORE, 555 MARJORIE, WINNIPEG, R3H 0S8 | M |
| GEEI | PIPER | PA31 | 17405172 | 3 | 19 1 | 2 | 2 | 2 | 170477 | | | A8EA | 15375 | RAVS FLYING SERVICE LTD, BOX 181, SASKATOON, S7K 3K4 | S |
| GEEJ | CESSNA | 172M | 17264915 | 3 | 07 1 | 1 | 1 | 1 | 290476 | | | 3A12 | 15475 | BLACK ROBERT D, 135 KENT ST, LUCAN, NOM 2J0 | O |
| GEEK | LEAR JET | 24A | 087 | 3 | 30 1 | 2 | 1 | 2 | 020776 | | | A10CE | 35375 | HIGH LINE ELEC CO, BOX 727, PRINCE ALBERT, S6V 5S4 | S |
| GEEI | PIPER | J3C65 | 18712 | 3 | 02 1 | 1 | 1 | 1 | 080976 | | | A691 | 04375 | MACLACHLAN DA, YORK FACTORY, BOX 489, GILLAM ROB 0L0 | M |
| GEEJ | PIPER | PA28R | 28R31086 | 3 | 07 1 | 1 | 1 | 1 | 140576 | | | 2A13 | 15375 | BULK PETER, 1043 HOCHELAGA ST W, MOOSE JAW, S6H 2J1 | S |
| GEEQ | CESSNA | 150D | 15060732 | 3 | 04 1 | 1 | 2 | 2 | 240476 | | | 3A19 | 04375 | SALE REPORTED/VENTE SIGNALEE | S |
| GEEI | PIPER | PA18A | 18 1685 | 3 | 05 1 | 1 | 1 | 1 | 200576 | | | 1A2 | 15375 | PALMER MURRAY C, BOX 909, SOURIS, ROK 2C0 | M |
| GEEJ | CESSNA | 180A | 32716 | 3 | 08 1 | 1 | 1 | 1 | 020676 | | | 5A6 | 04375 | FORT AIRWAYS LTD, BOX 523, FORT QU'APPELLE, S0G 1S0 | S |
| GEEI | PIPER | PA28 | 28 20149 | 3 | 06 1 | 1 | 1 | 1 | 280576 | | | 2A13 | 15375 | SALE REPORTED/VENTE SIGNALEE | M |
| GEEU | CESSNA | 150M | 15076841 | 3 | 04 1 | 1 | 2 | 2 | 080577 | | | 3A19 | 04475 | BRAMPTON FLYING CLUB, BOX 306, BRAMPTON, L6V 2L3 | O |
| GEEV | CESSNA | U206 | U2060301 | 3 | 11 1 | 1 | 1 | 1 | 250476 | | | A4CE | 04375 | WHITLEY HJ, BOX 730, MELFORT, S0E 1A0 | S |
| GEEW | CESSNA | A188B | 8801590T | 3 | 14 1 | 1 | 5 | 5 | 120576 | | | A115 | 04375 | WEST AIR LTD, BOX 248, MOOSE JAW, S6H 4N9 | S |
| GEEY | BELLANCA | BGCBC | 65 74 | 3 | 06 1 | 1 | 1 | 1 | 120576 | | | A21CE | 15375 | SWAN AIR SERVICE LTD, BOX 1676, SWAN RIVER, ROL 1Z0 | M |
| GEEZ | PIPER | PA28 | 28 21056 | 3 | 06 1 | 1 | 1 | 1 | 110477 | | | 2A13 | 15375 | MCHARG GEORGE LYLE, BOX 648, KERROBERT, SOL 1R0 | S |
| GEEZ | PIPER | PA28 | 87205167 | 3 | 07 1 | 1 | 1 | 1 | 220476 | | | 2A13 | 15375 | ROSS REALTY LTD, 775 ST MARY'S RD, WINNIPEG, R2M 3N8 | M |
| GEFA | CESSNA | A185F | 18502649 | 3 | 11 1 | 1 | 2 | 2 | 040676 | | | BA24 | 04375 | SIOUX NARROWS AIRWAYS, 1110 SANFORD ST, WINNIPEG | M |
| GEFB | CESSNA | 188 | 188 0029 | 3 | 13 1 | 1 | 5 | 5 | 280576 | | | A9CE | 04375 | YORKTON FLYING SVCS LTD, BOX 782, YORKTON, S3N 2W8 | S |
| GEFC | CESSNA | 150M | 15076757 | 3 | 04 1 | 1 | 2 | 2 | 080576 | | | 3A19 | 04475 | OTONABEE AIRWAYS LTD, BOX 747, PETERBOROUGH, K9J 6Z8 | O |
| GEFD | PIPER | PA12 | 12 1410 | 3 | 04 7 | 1 | 1 | 1 | 100976 | | | A780 | 15375 | VALLIANT RONALD H, NESTOR FALLS, POX 1K0 | O |
| GEFE | GRUMMAN | G73 | J 19 | 3 | 30 4 | 2 | 2 | 2 | 070576 | | | A783 | 17375 | NORTHWESTERN FLG SVCS LTD, BOX 6, NESTOR FALLS | O |
| GEFF | PIPER | PA18 | 87509052 | 3 | 05 1 | 1 | 1 | 1 | 250376 | | | 1A2 | 15375 | KNOX DAVID E, RR1, AUSTIN, ROH 0C0 | M |
| GEFG | CESSNA | A150M | A1500608 | 3 | 04 1 | 1 | 2 | 2 | 050676 | | | 3A19 | 04575 | RICHEL AIR LIMITED, CP 505, ST JEAN, J3B 6Z8 | Q |
| GEFH | CESSNA | 172M | 17265436 | 3 | 07 1 | 1 | 2 | 2 | 110676 | | | 3A12 | 15475 | PENINSULA AIR SVC, HAMILTON ARPT, MT HOPE, LOR 1W0 | O |
| GEFI | CESSNA | A188B | 8802220T | 3 | 14 1 | 1 | 5 | 5 | 230576 | | | A115 | 04375 | PARKLAND AER CROP SPRAYING, BOX 457, DAUPHIN, R7N 2V3 | M |
| GEFK | ERCO | A150 | 8085 | 3 | 03 1 | 1 | 1 | 1 | 120576 | | | A787 | 04375 | EPP LLOYD D, LANGHAM, S0K 2L0 | S |
| GEFL | PIPER | PA24 | 24 403 | 3 | 09 1 | 1 | 1 | 1 | 120576 | | | A1A5 | 15375 | SALE REPORTED/VENTE SIGNALEE | S |
| GEFM | CESSNA | 150H | 15068628 | 3 | 04 1 | 1 | 1 | 1 | 170576 | | | 3A19 | 04375 | MCKITRICK GEORGE L, BOX 62, CRYSTAL CITY, ROK 0N0 | M |
| GEFN | STINSON | 108 | 108 550 | 3 | 06 1 | 1 | 1 | 1 | 010676 | | | A767 | 09375 | BIRKELAND RD, 1130 KNOX PLACE, PRINCE ALBERT, S6V 2T9 | S |
| GEFO | PIPER | PA28R | 28R30768 | 3 | 07 1 | 1 | 1 | 1 | 110876 | | | 2A13 | 15375 | SALE REPORTED/VENTE SIGNALEE | M |
| GEFP | CESSNA | 150G | 15066462 | 3 | 04 1 | 1 | 2 | 2 | 070576 | | | 3A19 | 04375 | UNITED SPCLS LTD, 24 MACKIE CRES, SASKATOON, S7L 3V3 | S |
| GEFQ | CESSNA | 172M | 17265597 | 3 | 07 1 | 1 | 2 | 2 | 150776 | | | 3A12 | 15375 | MAPLE LEAF AVN LTD, BOX 160 HGR 1, BRANDON, R7A 5Y8 | M |
| GEFR | CESSNA | 172G | 17254278 | 3 | 07 1 | 1 | 1 | 1 | 301076 | | | 3A12 | 04375 | DAYTON LTD SH, NEWDALE, ROJ 1J0 | M |
| GEFS | CESSNA | 172L | 17259524 | 3 | 07 1 | 1 | 1 | 1 | 040676 | | | 3A12 | 15375 | TEMPLE GERALD, WASKADA, ROM 2E0 | M |
| GEFT | PIPER | PA25 | 25 3737 | 3 | 09 1 | 1 | 1 | 1 | 020676 | | | 2A10 | 15375 | SMITH STANLEY, BOX 26 RR3, REGINA, S4P 2Z3 | S |
| GEFU | AERONCA | 7AC | 7AC 5104 | 3 | 02 5 | 1 | 1 | 1 | 080277 | | | A759 | 04376 | STEWART JAMES P, 2130 NOTRE DAME, WINNIPEG, R3H 0K1 | M |
| GEFV | CESSNA | 150F | 15064404 | 3 | 04 1 | 1 | 1 | 1 | 220576 | | | 3A19 | 04375 | SAWATSKY L, BOX 997, LYNN LAKE, ROB 0W0 | M |

| MARKING MARQUES | TYPE | MODEL | MANUFACTURER'S NUMBER | NUMEROUS DU CONSTRUCTEUR | COUNTRY OF MANUFACTURE PAYS DE CONSTRUCTION | GROSS WEIGHT POIDS BRUT | LAND - SEA - AIR RÉGION - PLATEFORME - SITE | NO. OF ENGINES / NOMBRE DE MOTEURS | NO. OF SEATS NOMBRE DE SIÈGES | CERT. OF FAIRW. OR FLIGHT PERMIT VALID TO | CERTIFICAT DE NAVIGABILITE OU PERMIS DE VOL VALABLE JUSQU'AU | PROVISION CANCELLED ANNULATION PERMIS | AIRCRAFT TYPE APPROVAL OR SPEC. | TYPE D'APPROBATION OU DE SPECIFICATIONS | ENGINE MANUFACTURER CONSTRUCTEUR DU MOTEUR | YEAR IMPORTED ANNÉE D'IMPORTATION | OWNER'S NAME AND ADDRESS NOM ET ADRESSE DU PROPRIÉTAIRE | PROVINCE |
|--------------------|--------------|--------|--------------------------|--------------------------|--|----------------------------|--|---------------------------------------|----------------------------------|---|--|---|--|--|---|--------------------------------------|--|----------|
| GEFV | CESSNA | 150L | 15073122 | 3 | 04 | 1 | 1 | 2 | 040676 | 3A19 | 04375 | PENNER HARVEY & JOHN, BOX 1056, STEINBACH, ROA 2A0 | M | | | | | |
| GEFX | BEECH | 95855 | TC 1332 | 3 | 16 | 1 | 2 | 2 | 061076 | 3A16 | 04375 | PERIMETER AVN LTD, HGR 2 INTL ARPT, WINNIPEG, R3R 0T1 | M | | | | | |
| GEFY | CESSNA | 180H | 18051895 | 3 | 09 | 1 | 1 | 2 | 300576 | 5A6 | 04375 | LAC DU BONNET AIR PARK, BOX 370, LAC BONNET, ROE 1A0 | M | | | | | |
| GEFZ | CESSNA | 172M | 17265166 | 3 | 07 | 1 | 1 | 2 | 200576 | 3A12 | 15375 | VALLEY AIR SERVICES LTD, BOX 280, MELFORT, SOE 1A0 | S | | | | | |
| GEGA | CESSNA | 150E | 15062716 | 3 | 04 | 1 | 1 | 1 | 250676 | 3A19 | 04275 | HERBERT KENT G, EDGERTON, T08 1E0 | A | | | | | |
| GEGP | PIPER | PA28 | 28 20613 | 3 | 06 | 1 | 1 | 1 | 230676 | 2A13 | 15375 | RUFF LORNE ARTHUR, BOX 232, STRATHCLAIR, ROJ 2C0 | M | | | | | |
| GEGQ | PIPER | PA18 | 18 2734 | 3 | 03 | 1 | 1 | 1 | 070676 | 1A2 | 15375 | KEHLER JOHN E, LOWE FARM, ROG 1E0 | M | | | | | |
| GEGR | CESSNA | A188B | 8802213T | 3 | 14 | 1 | 1 | 7 | 050676 | A115 | 04375 | SEMOCHKO METRO J, RUSSELL, ROJ 1W0 | M | | | | | |
| GEGS | PIPER | J3C65 | 18705 | 3 | 02 | 1 | 1 | 1 | 160676 | A691 | 04375 | LEACH JOHN K, 1202-1305 GRANT AVE, WINNIPEG, R3M 1Z7 | M | | | | | |
| GEGT | PIPER | PA28 | 28 25276 | 3 | 06 | 1 | 1 | 1 | 270676 | 2A13 | 15375 | BINGHAM FRED N, BOX 221, CUT KNIFE, SOM ONO | S | | | | | |
| GEGU | CESSNA | 172I | 17256541 | 3 | 07 | 1 | 1 | 1 | 120676 | 3A12 | 15375 | FAIRWINDS AVIATION LTD, BOX 221, CUT KNIFE, SOM ONO | S | | | | | |
| GEGV | FAIRCHILD | F27A | 48 | 3 | 42 | 1 | 2 | 2 | 160776 | 7A1 | 21375 | NORTH CANADA AIR LTD, BOX 850, PRINCE ALBERT, S6V 5S4 | S | | | | | |
| GEGW | CESSNA | U206D | U2061294 | 3 | 12 | 6 | 1 | 1 | 090676 | A4CE | 04375 | KEEWAYIN ARCTIC CAMP, 931 CENTENNIAL ST, WINNIPEG | M | | | | | |
| GEGX | PIPER | PA18 | 18 8958 | 3 | 04 | 1 | 1 | 1 | 140776 | 1A2 | 15375 | DEETS ART, BOX 204, MOSSBANK, SOH 3G0 | S | | | | | |
| GEGY | AMERICAN AVN | AA1B | AA1B0563 | 3 | 04 | 1 | 1 | 1 | 091076 | A11EA | 15375 | ASTRO AVIATION LTD, 42 WEIR CRES, SASKATOON, S7H 3A9 | S | | | | | |
| GEGZ | PIPER | PA28 | 87525002 | 3 | 06 | 1 | 1 | 2 | 130876 | 2A13 | 15375 | NIPAWIN AIR SERVICES LTD, BOX 1540, NIPAWIN, SOE 1E0 | S | | | | | |
| GEHA | CESSNA | 172M | 17265013 | 3 | 07 | 1 | 1 | 1 | 260576 | 3A12 | 15375 | BRISEBOIS AE MH & AD, BOX 31, FERLAND, SOH 1M0 | S | | | | | |
| GEHB | PIPER | PA22 | 22 8320 | 3 | 04 | 1 | 1 | 1 | 290576 | 1A6 | 15375 | STEWART RICHARD DOUGLAS, BOX 594, CARNDUFF, SOC 0S0 | S | | | | | |
| GEHC | TAYLORCRAFT | DC065 | L 4825 | 3 | 03 | 1 | 1 | 1 | 220976 | A746 | 04375 | JORGENSEN BERRY, RRI GEN DEL, THUNDER BAY, POT 2C0 | O | | | | | |
| GEHD | CESSNA | 172 | 36948 | 3 | 06 | 1 | 1 | 1 | 120776 | 3A12 | 04375 | CANAN CEMENTERS CO, 126 PERRY CRES, ESTEVAN, S4A 0B5 | S | | | | | |
| GEHE | CESSNA | 172M | 17264886 | 3 | 07 | 1 | 1 | 2 | 300676 | 3A12 | 15375 | VALLEY AIR SERVICES LTD, BOX 280, MELFORT, SOE 1A0 | S | | | | | |
| GEHF | PIPER | PA28 | 28 23316 | 3 | 06 | 1 | 1 | 1 | 180676 | 2A13 | 15375 | SKARDAL NORMAN, BOX 27, BALDUR, ROK 0B0 | M | | | | | |
| GEHG | AMERICAN AVN | AA5B | AA5B0069 | 3 | 07 | 1 | 1 | 1 | 060676 | A16EA | 15375 | SKJENNA OLAF W, ETAL, 969 CRESTVIEW PARK DR, WINNIPEG | M | | | | | |
| GEHI | PIPER | PA28 | 87125473 | 3 | 06 | 1 | 1 | 1 | 020776 | 2A13 | 15375 | DIX JOHN, 154 BERNADINE CRES, WINNIPEG, R2Y 1W4 | M | | | | | |
| GEHJ | PIPER | PA22 | 22 8695 | 3 | 04 | 1 | 1 | 1 | 060876 | 1A6 | 15375 | STEWART W ROSS & LONGSTAFF RE, CARDALE, ROK 0J0 | M | | | | | |
| GEHK | ALOUETTE | SA318C | 2315 | 4 | 12 | 1 | 1 | 2 | 230676 | H74 | 52375 | LAMBART LTD, BOX 808, THE PAS, R9A 1K8 | M | | | | | |
| GEHL | CESSNA | 182A | 51464 | 3 | 08 | 1 | 1 | 1 | 140776 | 3A13 | 04375 | ALSCOTT AVIATION LTD, BIRCH HILLS, SOJ 0G0 | S | | | | | |
| GEHM | PIPER | PA20 | 20 164 | 3 | 05 | 1 | 1 | 1 | 140776 | 1A4 | 15375 | INGRAM ALEXANDER, QUILL LAKE, SOA 3E0 | S | | | | | |
| GEHN | PIPER | PA28 | 28 3704 | 3 | 07 | 1 | 1 | 1 | 090776 | 2A13 | 15375 | VIDAK MARTIN & TOM, ST GREGOR, SOK 3X0 | S | | | | | |
| GEHO | CESSNA | 172I | 17257143 | 3 | 07 | 1 | 1 | 1 | 210876 | 3A12 | 15375 | FORBES TRACY GEO, BOX 120, MARQUIS, SOH 2X0 | S | | | | | |
| GEHP | AMERICAN AVN | AA5B | AA5B0086 | 3 | 07 | 1 | 1 | 1 | 250676 | A16EA | 15375 | SIMKIN JACK D, 2605-55 NASSAU ST, WINNIPEG, R3L 2G8 | M | | | | | |
| GEHQ | CESSNA | A185F | 18502787 | 3 | 11 | 1 | 1 | 2 | 180776 | 3A24 | 04375 | JOHNSTON TA, 450 DUFFERIN AVE W, PTG LA PRA, RIN 0W3 | M | | | | | |
| GEHR | PIPER | PA25 | 25 5161 | 3 | 09 | 1 | 1 | 5 | 150776 | 2A10 | 15375 | YORKTON FLYING SVCS LTD, BOX 782, YORKTON, S3N 2W8 | S | | | | | |
| GEHS | CESSNA | 150M | 15076961 | 3 | 04 | 1 | 1 | 2 | 130876 | 3A19 | 04375 | MITCHINSON FLG SVC LTD, BOX 1521, SASKATOON, S7K 3R3 | S | | | | | |
| GEHT | PIPER | PA22 | 22 4704 | 3 | 05 | 1 | 1 | 1 | 050876 | 1A6 | 15375 | BRADLEY ARNOLD R, STRATHCLAIR, ROJ 2C0 | M | | | | | |
| GEHU | CESSNA | 172D | 17249852 | 3 | 07 | 1 | 1 | 1 | 300676 | 3A12 | 04375 | MCBEE KENNETH, BIGGAR, SOK 0M0 | S | | | | | |
| GEHV | CESSNA | A185F | 18502788 | 3 | 11 | 1 | 1 | 2 | 301076 | 3A24 | 04375 | ST ANDREWS ARMY, BOX 15 CRP 6A RRI, WINNIPEG, R3C 2E4 | M | | | | | |
| GEHW | BELL | 206B | 1493 | 3 | 11 | 1 | 1 | 2 | 050776 | H25W | 28375 | MIDWEST AIRLINES LTD, INTL ARPT, WINNIPEG, R3J 0H7 | M | | | | | |
| GEHX | PIPER | PA28 | 28 2539 | 3 | 07 | 1 | 1 | 1 | 180976 | 2A13 | 15375 | PORD HECTOR, BOX 135, PONTEIX, SON 1Z0 | S | | | | | |
| GEHY | PIPER | PA28 | 28 2236 | 3 | 07 | 1 | 1 | 1 | 250976 | 2A13 | 15375 | MAYOR NK, ETAL, BOX 540, GLADSTONE ROJ 0T0 | M | | | | | |
| GEHZ | CESSNA | 177RG | 77RG0799 | 3 | 09 | 1 | 1 | 1 | 201176 | A20CE | 04375 | PEMBERTON DONALD, 1865 SARGENT AVE, WINNIPEG, R3H 0E4 | M | | | | | |
| GEIA | CESSNA | A188B | 8801913T | 3 | 14 | 1 | 1 | 5 | 010776 | A115 | 04375 | VIRDEN AVIATION LTD, BOX 898, VIRDEN, ROM 2C0 | M | | | | | |
| GEIB | CESSNA | A188B | 8802090T | 3 | 14 | 1 | 1 | 7 | 060776 | A115 | 04275 | GROENEVELD DAVID J, RRI, HIGH RIVER, TOL 1B0 | A | | | | | |
| GEIC | CESSNA | 150L | 15072666 | 3 | 04 | 1 | 1 | 1 | 090776 | 3A19 | 04375 | ROSENORT MOTORS LTD, BOX 69, ROSENORT, ROG 1W0 | M | | | | | |
| GEID | BEECH | 3NM | CA 112 | 3 | 23 | 1 | 2 | 2 | 010776 | A100 | 162 | MINTO AIRWAYS LTD, 1510-10024 JASPER AVE, EDMONTON | A | | | | | |
| GEIE | PIPER | PA23 | 27 3843 | 3 | 16 | 1 | 2 | 2 | 140776 | 1A10 | 15375 | BEARSKIN LAKE AIR SVC LTD, BIG TROUT LAKE, POV 1G0 | O | | | | | |
| GEIF | CESSNA | 177 | 17700194 | 3 | 07 | 1 | 1 | 1 | 170776 | A13CE | 15275 | THOMPSON STAS & FURNITURE, 531-3 ST SE, MEDICINE HATA | A | | | | | |
| GEIG | CESSNA | 172 | 28579 | 3 | 06 | 1 | 1 | 1 | 140876 | 3A12 | 04375 | BEHRMANN IVAN W, BOX 31, BIRCH RIVER, ROL 0E0 | M | | | | | |

| MARKINGS MARCQUES | TYPE | MODEL | MANUFACTURER NUMERO DU CONSTRUCTEUR | COUNTRY OF MANUFACTURE PAYS DE CONSTRUCTION | GROSS WEIGHT POIDS BRUT | LAND - SEA - AIR ROUES - FLOTTEURS - SES | D OR D. S. N. J. SER. OU J. ET N. | NO. OF ENGINES NOMBRE DE MOTEURS | PURPOSE DESTINE A | CERT. OF NAVIGABILITE OU PERMIS DE VOL VALABLE JUSQU'AU | CERT. OF AIRW. OR FLIGHT PERMIT VALID TO | REGISTRATION CANCELLED IMMATRICULATION ANULEE | AIRCRAFT TYPE APPROVAL OR SPECS. | OWNER'S NAME AND ADDRESS | | PROVINCE |
|----------------------|--------------|-------|--|--|----------------------------|---|--------------------------------------|-------------------------------------|---|--|--|--|---|--|---|----------|
| | | | | | | | | | | | | | | TYPE D'APPROBATION OU DE SPECIFICATIONS | ENGINE MANUFACTURER CONSTRUCTEUR DU MOTEUR | |
| GE18 | PIPER | PA18 | 87509068 | 3 04 1 | 1 2 | 060876 | 1A2 | 15375 | MIKSOO AVN. LTD, BOX 1492, MEADOW LAKE, SOM 1V0 | S | | | | | | |
| GE10 | MOONEY | M20C | 20 1152 | 3 08 1 | 1 1 | 091076 | 2A3 | 15375 | STACEY GEORGE, BOX 66, EMERSON, ROA 0L0 | M | | | | | | |
| GE10 | CESSNA | 172M | 17265536 | 3 07 1 | 1 1 | 130876 | 3A12 | 15375 | MARGANG WAYNE G, BOX 1533, KINDERSLEY, SOL 1S0 | S | | | | | | |
| GE10 | CESSNA | 150M | 15077016 | 3 04 1 | 1 2 | 010876 | 3A19 | 04475 | CONDOR AVN SVCS LTD, BOX 239, MOUNT HOPE, LOR 1W0 | O | | | | | | |
| GE10 | CESSNA | U206F | 20602938 | 3 12 1 | 1 2 | 180876 | A4CE | 04375 | MAPLE LEAF AVN LTD, BOX 160 HGR 1, BRANDON, R7A 5Y8 | M | | | | | | |
| GE10 | CHAMPION | 7ECA | 226 | 3 04 1 | 1 1 | 150976 | A759 | 15375 | PRITCHARD GERALD D, RRI, ROLAND, ROG 1T0 | M | | | | | | |
| GE10 | CESSNA | A185F | 18502811 | 3 11 5 | 1 2 | 090976 | 3A24 | 04375 | PATRICIA AIR TRANSPORT LTD, BOX 428, SIOUX LOOKOUT | O | | | | | | |
| GE10 | CESSNA | 172H | 17255692 | 3 07 1 | 1 2 | 270876 | 3A12 | 04375 | PEMBINA AIR SVCS LTD, BOX 630, MORDEN, ROG 1J0 | M | | | | | | |
| GE10 | CESSNA | 150G | 15066894 | 3 04 1 | 1 1 | 260676 | 3A19 | 04375 | ZACHARIAS RICHARD, ROSENORT, ROG 1W0 | M | | | | | | |
| GE10 | PIPER | PA28 | 28 2598 | 3 07 1 | 1 1 | 170876 | 2A13 | 15375 | SALE REPORTED/VENTE SIGNALEE | B | | | | | | |
| GE10 | CESSNA | 150K | 15071221 | 3 04 1 | 1 1 | 140876 | 3A19 | 04375 | WOOD DAVID J & LECKIE ROBERT, MACGREGOR, ROH 0R0 | M | | | | | | |
| GE10 | AERONCA | 78CM | 7AC 4426 | 3 02 5 | 1 1 | 200177 | A759 | 04375 | DUFAULT JD, BOX 362, EMO, PON 1E0 | O | | | | | | |
| GE10 | PIPER | PA28 | 28 23441 | 3 06 1 | 1 1 | 140876 | 2A13 | 15375 | TEICHRIB GORDON & WILLIAM, RRI, GLADSTONE, ROJ 0T0 | M | | | | | | |
| GE10 | AMERICAN AVN | AA5 | AA5 0825 | 3 06 1 | 1 1 | 280776 | A16EA | 15375 | WALKER GORDON R, BOX 553, NORTH BATTLEFORD, S9A 2Y7 | S | | | | | | |
| GE10 | CESSNA | 172M | 17265895 | 3 07 1 | 1 2 | 100976 | 3A12 | 15375 | MAPLE LEAF AVN LTD, BOX 160 HGR 1, BRANDON, R7A 5Y8 | M | | | | | | |
| GE10 | CESSNA | 182J | 18256899 | 3 09 1 | 1 1 | 190876 | 3A13 | 04375 | CENAIKO F, BOX 39, WAKAW, SOK 4P0 | S | | | | | | |
| GE10 | CESSNA | 177 | 17700200 | 3 07 1 | 1 1 | 290876 | A13CE | 15375 | NEWBATT M KEITH, 191 DALEBROOKE DR, YORKTON, S3N 2N9 | S | | | | | | |
| GE10 | CESSNA | 172M | 17260978 | 3 07 1 | 1 1 | 020976 | 3A12 | 15375 | BRILL LTD PETER WE, BOX 546, BRANDON, R7A 5Z7 | M | | | | | | |
| GE10 | CESSNA | 172M | 17264988 | 3 07 1 | 1 1 | 110876 | 3A12 | 15375 | LUNG LEONARD O & IVAN, BOX 192, LAKE LENORE, SOK 2J0 | S | | | | | | |
| GE10 | CESSNA | 182 | 33636 | 3 08 1 | 1 1 | 270876 | 3A13 | 04375 | ROBBINS WILLIAM H, 1011 DOROTHY ST, DAUPHIN, R7N 0V3 | M | | | | | | |
| GE10 | PIPER | PA32 | 32 483 | 3 11 1 | 1 1 | 060876 | A3S0 | 15375 | INNIS JOHN A, BOX 413, LUMSDEN, SOG 3C0 | S | | | | | | |
| GE10 | CESSNA | A188 | 188 0395 | 3 13 1 | 1 7 | 150976 | A9CE | 04375 | COLLINS WAYNE J, BOX 170 GRP 261 RR2, WINNIPEG | M | | | | | | |
| GE10 | CESSNA | 177A | 17701230 | 3 07 1 | 1 1 | 130876 | A13CE | 15375 | GRAHAM JOHN M & ROY A, BOX 9, BINSARTH, ROJ 0G0 | M | | | | | | |
| GE10 | CESSNA | 177B | 17702339 | 3 07 1 | 1 1 | 101076 | A13CE | 15275 | KLESSENS HARRY J, BOX 955, RED DEER, T4N 5H3 | A | | | | | | |
| GEJAL | PIPER | PA28 | 87325025 | 3 06 1 | 1 2 | 150876 | 2A13 | 15375 | CARMEN AVN LTD, RRI BOX 49 GRP 6, WINNIPEG, R3N 1H1 | M | | | | | | |
| GEJBL | PIPER | PA28 | 28 1825 | 3 07 1 | 1 1 | 180976 | 2A13 | 15375 | BOONSTRA BERT, MEADOWS, ROH 0W0 | M | | | | | | |
| GEJCL | CESSNA | A185F | 18502823 | 3 11 1 | 1 2 | 211076 | 3A24 | 04375 | PROV OF SASK, ROOM 203 CIS BLDG, REGINA | S | | | | | | |
| GEJDL | CESSNA | A185F | 18502815 | 3 11 1 | 1 1 | 110976 | 3A24 | 04475 | HOPPER LTD DURL, RR2, SEAFORTH, NOK 1W0 | O | | | | | | |
| GEJEL | CESSNA | A185F | 18502821 | 3 11 1 | 1 1 | 220976 | 3A24 | 04275 | IMMANUEL ASSEMBLY OF GOD, 1512-1 ST SW, CALGARY | A | | | | | | |
| GEJFL | CESSNA | A185F | 18502822 | 3 11 1 | 1 1 | 200277 | 3A24 | 04376 | ARMSTRONG LARRY, BOX 818, FORT FRANCES, P9A 3N1 | O | | | | | | |
| GEJGL | CESSNA | 172M | 17264173 | 3 07 1 | 1 2 | 040976 | 3A12 | 15375 | SALE REPORTED/VENTE SIGNALEE | S | | | | | | |
| GEJHL | PIPER | PA24 | 24 2587 | 3 09 1 | 1 1 | 210277 | 1A15 | 15376 | HORST ACFT LTD, 2322 PRESTON AVE, SASKATOON, STJ 2E9 | S | | | | | | |
| GEJIL | BELLANCA | 7KCAB | 478 74 | 3 04 1 | 1 2 | 100976 | A759 | 15375 | PULTZ AVN TRNG, BOX 201, MCNABB PK, SASKATOON STK 3J7 | S | | | | | | |
| GEJIL | CESSNA | 172F | 17252207 | 3 07 1 | 1 1 | 080976 | 3A12 | 04375 | SOMMERVILLE E, 203 POPLAR CRES, SASKATOON, STM 0A8 | S | | | | | | |
| GEJKL | CESSNA | 150M | 15077415 | 3 04 1 | 1 2 | 211076 | 3A19 | 04375 | MITCHINSON FLG SVC LTD, BOX 1521, SASKATOON, STK 3R3 | S | | | | | | |
| GEJLL | CESSNA | 172M | 17262486 | 3 07 1 | 1 1 | 040776 | 3A12 | 15375 | TOEWS WALTER, RRI BOX 6, PORTAGE LA PRAIRIE, RIN 3C2 | M | | | | | | |
| GEJML | CESSNA | 172M | 17266149 | 3 07 1 | 1 1 | 060277 | 3A12 | 15376 | QUINNEY LLOYD C, BOX 173, ELROSE, SOL 0Z0 | S | | | | | | |
| GEJNL | CESSNA | 172M | 17265960 | 3 07 1 | 1 1 | 260976 | 3A12 | 15375 | D & G FARMS LTD, BOX 516, LAFLECHE, SOH 2K0 | S | | | | | | |
| GEJPL | BELLANCA | 17 30 | 30061 | 3 09 1 | 1 1 | 301076 | 1A3 | 04375 | GALLOWAY'S PHARMACY, BOX 190, CENTRAL BUTTE, SOH 0T0 | S | | | | | | |
| GEJQL | PIPER | PA28 | 28 3750 | 3 07 1 | 1 1 | 180976 | 2A13 | 15375 | ALSCOTT AVIATION LTD, BIRCH HILLS, SOJ 0G0 | S | | | | | | |
| GEJRL | CESSNA | 172L | 17260053 | 3 07 1 | 1 1 | 220876 | 3A12 | 15375 | WIENS HENRY, GLENLEA, ROG 0S0 | M | | | | | | |
| GEJSL | CESSNA | 172C | 17248818 | 3 06 1 | 1 1 | 061076 | 3A12 | 04375 | BJARNARSON HR & LA & TB, BOX 533, GLADSTONE, ROJ 0T0 | M | | | | | | |
| GEJTL | CESSNA | 150M | 15077462 | 3 04 1 | 1 2 | 271076 | 3A19 | 04375 | WINNIPEG FLC CLUB, INTL ARPT, WINNIPEG, R3H 0E2 | M | | | | | | |
| GEJUL | CESSNA | 172L | 17259682 | 3 07 1 | 1 2 | 150976 | 3A12 | 15375 | WEST AIR LTD, BOX 248, MOOSE JAW, S6H 4N9 | S | | | | | | |
| GEJVL | CESSNA | 172L | 17260043 | 3 07 1 | 1 1 | 071076 | 3A12 | 15375 | RATHWELL GORDON, BOX 712, MOOSE JAW, S6H 4P4 | S | | | | | | |
| GEJWL | CESSNA | 172M | 17266013 | 3 07 1 | 1 2 | 031076 | 3A12 | 15375 | AERO TRADES WESTERN LTD, INTL ARPT, WINNIPEG, R2R 0T1 | M | | | | | | |
| GEJXL | CESSNA | 172 | 36068 | 3 06 1 | 1 1 | 250976 | 3A12 | 04375 | STEWART RICHARD D, BOX 594, CARNDUFF, SOC 0S0 | S | | | | | | |
| GEJYL | CESSNA | 172L | 17259751 | 3 07 1 | 1 1 | 230976 | 3A12 | 15375 | ASH BRUCE, RRI, SWAN RIVER, ROL 1Z0 | M | | | | | | |

| MARKING MARQUES CAT. NO. - CAT. D'AVIATION | TYPE | MODEL | MANUFACTURER'S NUMBER NUMERO DU CONSTRUCTEUR | COUNTRY OF MANUFACTURE PAYS DE CONSTRUCTION | WEIGHT POIDS BRUT | LAND - SEA - A RANGES - ELÉMENTS - ZONES D. L. O. R. N. | NO. OF ENGINES NOMBRE DE MOTEURS | CERT. OF AIRW. OR FLIGHT PERMIT VALID TO | CERTIFICAT DE NAVIGABILITE OU PERMIS DE VOL VALABLE JUSQU'AU | REGISTRATION CANCELLED ANNULATION PERMIS | AIRCRAFT TYPE APPROVAL OR SPEC. | TYPE D'APPROBATION OU DE SPECIFICATIONS | OWNER'S NAME AND ADDRESS NOM ET ADRESSE DU PROPRIÉTAIRE | PROVINCE |
|--|--------------|--------|---|--|----------------------|---|-------------------------------------|--|--|---|---------------------------------|---|--|----------|
| | | MODÈLE | | | | | | | | | | | | |
| GEKA | CESSNA | 185A | 185 0428 | 3 | 10 | 6 | 1 | 2 | 210976 | | 3A24 | 04375 | KEEWATIN AIR LTD, 24 RICHARDSON AVE, WINNIPEG | M |
| GEKB | PIPER | PA28 | 8725282 | 3 | 06 | 1 | 1 | 2 | 300976 | | 2A13 | 15375 | ABERSON WH, ABERSON FLG SVCS, BOX 386, DAUPHIN | M |
| GEKC | CESSNA | 172 | 28290 | 3 | 06 | 1 | 1 | 1 | 191276 | | 3A12 | 04375 | REYNOLDS JAMES & MILLER RALPH, MOOSOMIN, SOG 3NO | S |
| GEKE | CESSNA | 172F | 17252241 | 3 | 07 | 1 | 1 | 1 | 270976 | | 3A12 | 04375 | GULLASON LESLIE G, BOX 128, CANORA, SOA 0LO | S |
| GEKF | PIPER | PA28 | 28 3260 | 3 | 07 | 1 | 1 | 1 | 031076 | | 2A13 | 15375 | LEATHERDALE RICHARD & LYDIA, BOX 597, FORT FRANCES | O |
| GEKG | CESSNA | 172B | 17248325 | 3 | 06 | 1 | 1 | 1 | 151176 | | 3A12 | 04375 | STOCK DONALD, BOX 55, HAZLET, SON 1EO | S |
| GEKI | BELLANCA | 7KCAB | 514 75 | 3 | 04 | 1 | 1 | 2 | 220976 | | A759 | 15375 | POINT WEST SCHOOL AVN, 6 GRP 6A, WINNIPEG, R3C 2E4 | M |
| GEKJ | CESSNA | 177B | 17702336 | 3 | 07 | 1 | 1 | 1 | 111276 | | A13CE | 15375 | PEMBERTON DONALD, 1865 SARGENT AVE, WINNIPEG, R3H 0E4 | M |
| GEKK | CESSNA | 172M | 17265739 | 3 | 07 | 1 | 1 | 2 | 290976 | | 3A12 | 15275 | CHINOOK AIR LTD, HGR 57 INTL ARPT, CALGARY | A |
| GEKL | CESSNA | 172M | 17265800 | 3 | 07 | 1 | 1 | 2 | 011076 | | 3A12 | 15275 | PEACE AIR LTD, BOX 1357, PEACE RIVER, TOH 2X0 | A |
| GEKM | BELL | 206B | 1786 | 3 | 11 | 1 | 1 | 2 | 070876 | | H2SW | 28375 | MIDWEST AIRLINES LTD, INTL ARPT, WINNIPEG, R3J 0H7 | M |
| GEKN | CESSNA | 172M | 17265705 | 3 | 07 | 1 | 1 | 2 | 230976 | | 3A12 | 15375 | MITCHINSON FLG SVC LTD, BOX 1521, SASKATOON, S7K 3R3 | S |
| GEKO | CESSNA | 172M | 17264767 | 3 | 07 | 1 | 1 | 1 | 201076 | | 3A12 | 15375 | GONDEK J & MAJCHROWSKI F, RRL, PRINCE ALBERT, S6V 5P8 | S |
| GEKP | AMERICAN AVN | AA5B | AA5B0132 | 3 | 07 | 1 | 1 | 1 | 290976 | | A16EA | 15375 | PACE AVIATION LTD, T-74 PACE BLDG, WINNIPEG, R2R 0T1 | M |
| GEKQ | CHAMPION | 7ECA | 168 | 3 | 04 | 1 | 1 | 1 | 131076 | | A759 | 15375 | MELNYK ADOLPH & MATT, ROSSBURN, ROJ 1VO | M |
| GEKR | CHAMPION | 7ECA | 747 70 | 3 | 04 | 1 | 1 | 2 | 131076 | | A759 | 15375 | VIRDEN AVIATION LTD, BOX 898, VIRDEN, ROM 2C0 | M |
| GEKS | CESSNA | 150M | 15077575 | 3 | 04 | 1 | 1 | 2 | 241176 | | 3A19 | 04375 | SMITH AIRWAYS LTD, BOX 1414, SWIFT CURRENT, S9H 3X5 | S |
| GEKT | CESSNA | 150M | 15077598 | 3 | 04 | 1 | 1 | 2 | 281176 | | 3A19 | 04275 | LETHBRIDGE AIR SVC LTD, BOX 1171, LETHBRIDGE, T1J 4A4 | A |
| GEKU | CESSNA | 172M | 17266305 | 3 | 07 | 1 | 1 | 2 | 241176 | | 3A12 | 15375 | SMITH AIRWAYS LTD, BOX 1414, SWIFT CURRENT, S9H 3X5 | S |
| GEKV | PIPER | PA25 | 25 4016 | 3 | 09 | 1 | 1 | 7 | 201076 | | 2A10 | 15375 | BOKLASCHUK ERNIE, WARREN, ROC 3E0 | M |
| GEKW | PIPER | PA25 | 25 681 | 3 | 07 | 1 | 1 | 5 | 250976 | | 2A10 | 15376 | VIRDEN AVIATION LTD, BOX 898, VIRDEN, ROM 2C0 | M |
| GEKX | PIPER | PA34 | 47350149 | 3 | 14 | 1 | 2 | 1 | 061076 | | A7S0 | 15375 | SAXINGER MOTORS LTD, BOX 340, CUDWORTH, SOK 1B0 | S |
| GEKY | CESSNA | 172M | 17264757 | 3 | 07 | 1 | 1 | 1 | 111276 | | 3A12 | 15375 | MINISH CONSTR. LTD, BOX 1360, SWAN RIVER, ROL 1Z0 | M |
| GEKZ | BEECH | A23 | M 573 | 3 | 07 | 1 | 1 | 1 | 291176 | | A1CE | 15375 | MOSSET REGINALD J, MEDORA, ROM 1K0 | M |
| GEHL | FLY BABY | | 72 37 | 1 | 01 | 1 | 1 | 6 | 061076 | | NIL | 043 | HICKS ELMER L, BOX 282, HARTNEY, ROM 0X0 | M |
| GELL | CESSNA | 411 | 411 0044 | 3 | 18 | 1 | 2 | 2 | 230476 | | ATCE | 04274 | ERA SCIENCES LTD, 1200-603-7 AVE. SW, CALGARY, T2P 2T5 | A |
| GEMB | SCHWEIZER | SGS126 | 586 | 3 | 01 | 1 | 0 | 1 | 030576 | | IG10 | 474 | BALLANTYNE GORDON W, 2220 WAYCROSS CRES, MISSISSAUGA | O |
| GEND | MAULE | M4220C | 2123C | 3 | 07 | 1 | 1 | 1 | 200377 | | BA23 | 09474 | LINNIN HARRY H, RR4, PETROLIA, NON 1R0 | O |
| GEME | CESSNA | A185F | 18502610 | 3 | 11 | 1 | 1 | 1 | 090176 | | 3A24 | 04575 | TRACTO INC, CP 428, CHICOUTIMI | Q |
| GENT | MAULE | M5220C | 5034C | 3 | 07 | 2 | 1 | 1 | 111076 | | 3A23 | 09674 | ERSKINE LTD HUGH, UPPER MUSQUODOBOIT, BON 2M0 | V |
| GENT | GRUMMAN | 673 | J 54 | 3 | 31 | 4 | 2 | 2 | 130876 | | A783 | 17174 | WEST COAST AIR SVCS, 518 ARPT RD S, ARPT S VANCOUVER | B |
| GENY | CESSNA | A150L | A1500383 | 3 | 04 | 1 | 1 | 1 | 280177 | | 3A19 | 04274 | EVANSON JOHN E, BOX 2195, TABER, TOK 2G0 | A |
| GEOX | HUGHES | 369HE | 1090204E | 3 | 08 | 1 | 1 | 2 | 080776 | | H3WE | 28274 | TRANS NORTH TURBO AIR 1971, BOX 4338, WHITEHORSE | Y |
| GEPAL | BOEING | 7372E1 | 20976 | 3 | 50 | 1 | 2 | 2 | 061276 | | A16WE | 36674 | EASTERN PROV AIRWAYS 1963, BOX 5001, GANDER, A1V 1W9 | F |
| GEPBL | BOEING | 7372E1 | 21112 | 3 | 50 | 1 | 2 | 2 | 211076 | | A16WE | 36675 | EASTERN PROV AIRWAYS 1963, BOX 5001, GANDER, A1V 1W9 | F |
| GEPWI | BOEING | 737275 | 21115 | 3 | 50 | 1 | 2 | 2 | PERMAN | | A16WE | 36175 | PACIFIC WESTERN AIRLINES LTD, INTL ARPT, VANCOUVER | B |
| GEQA | PIPER | PA28 | 28 26518 | 3 | 06 | 1 | 1 | 2 | 130277 | | 2A13 | 15376 | PENNER HARVEY & JOHN, BOX 1056, STEINBACH, ROA 2A0 | M |
| GEQB | CESSNA | 172K | 17257762 | 3 | 07 | 1 | 1 | 1 | 101076 | | 3A12 | 15375 | GRANT SERVICES LTD, FOAM LAKE, SOA 1A0 | S |
| GEQFL | PIPER | PA23 | 23 148 | 3 | 11 | 1 | 2 | 1 | 161176 | | 1A10 | 15375 | HORST HENRY, & FERNETS T, 2322 PRESTON AVE, SASKATOON | C |
| GEQH | CESSNA | 180J | 18052630 | 3 | 09 | 1 | 1 | 2 | 241176 | | 3A6 | 04375 | AERO TRADES WESTERN LTD, INTL ARPT, WINNIPEG, R2R 0T1 | M |
| GEQI | CESSNA | A185F | 18502842 | 3 | 11 | 1 | 1 | 2 | 101276 | | 3A24 | 04375 | PRAIRIE FLYING SVC LTD, BOX 1006, REGINA, S4P 3B2 | S |
| GEQJ | CESSNA | A185F | 18502867 | 3 | 11 | 1 | 1 | 2 | 241176 | | 3A24 | 04276 | PEACE AIR LTD, BOX 1357, PEACE RIVER, TOH 2X0 | A |
| GEQR | CESSNA | 210L | 21061062 | 3 | 13 | 1 | 1 | 1 | 051276 | | 3A21 | 04375 | PEMBERTON DONALD, 1865 SARGENT AVE, WINNIPEG, R3H 0E4 | M |
| GEQM | PIPER | PA25 | 25 4410 | 3 | 09 | 1 | 1 | 7 | 061176 | | 2A10 | 15375 | PUBLISH WALTER C, BOX 463, DAVIDSON, SOG 1A0 | M |
| GEQN | CESSNA | 172L | 17259711 | 3 | 07 | 1 | 1 | 1 | 061176 | | 3A12 | 15375 | MALITARE EDWARD, BOX 837, ROBLIN, ROL 1P0 | M |
| GEQO | CESSNA | 180J | 18052629 | 3 | 09 | 1 | 1 | 2 | 091276 | | 3A6 | 04575 | ST MAURICE AERO CLUB. INC, BOX 1475, TROIS RIVIÈRES | Q |
| GEQT | CESSNA | 150G | 15065431 | 3 | 04 | 1 | 1 | 1 | 071176 | | 3A19 | 04375 | PLAXTON FRANK L, BOX 513, MANITOU, ROG 1C0 | M |
| GEQU | HOONEY | M20C | 2644 | 3 | 08 | 1 | 1 | 1 | 291176 | | 2A3 | 15375 | DECOCK LESLIE PETER, BOX 448, GLADSTONE, ROJ 0T0 | M |

| MARKING MARQUE | TYPE | MODEL MODELE | MANUFACTURER'S NUMBER NUMERO DU CONSTRUCTEUR | COUNTRY OF MANUFACTURE PAYS DE CONSTRUCTION | GROSS WEIGHT POIDS BRUT | LARG. - SEA TCU PAGES (CITIZENS) - SCS | HGT. - SEA TCU H. DE VOL (CITIZENS) | NO. OF ENGINES NOMBRE DE MOTEURS | PURPOSE DESTINE A | CERT. OF NAVIGABILITY OU PERMIS DE VOL VALABLE JUSQU'AU | REGISTRATION CANCELLED RADIATION ANNUY ANNULEE | AIRCRAFT TYPE APPROVAL OR SPEC. | ENGINE MANUFACTURER CONSTRUCTEUR DU MOTEUR | OWNER'S NAME AND ADDRESS NOM ET ADRESSE DU PROPRIETAIRE | | PROVINCE |
|-------------------|--------------|-----------------|---|--|----------------------------|---|--|-------------------------------------|----------------------|--|---|--|---|--|------------------|----------|
| | | | | | | | | | | | | | | TYPE D'APPROBATION OU DE SPECIFICATIONS | REGION REGION | |
| GEQV | CESSNA | L72E | 17250842 | 3 | 07 | 1 | 1 | 1 | 1 | 041276 | | 3A12 | 04375 | MCTAVISH ROBERT, STRATHCLAIR, ROJ 2C0 | M | |
| GEQW | PIPER | PA28 | 28 21753 | 3 | 06 | 1 | 1 | 1 | 1 | 291176 | | 2A13 | 15375 | LACHTER SIDNEY N, NEEPAWA, ROJ 1H0 | M | |
| GEQX | CESSNA | L72I | 17257137 | 3 | 07 | 1 | 1 | 1 | 1 | 251176 | | 3A12 | 15375 | WILLIAMS LLOYD, VIRDEN, ROM 2C0 | M | |
| GEQY | PIPER | PA28 | 87125032 | 3 | 06 | 1 | 1 | 1 | 1 | 221176 | | 2A13 | 15375 | SVOBODA ANTHONY, DARLINGFORD, ROG 0L0 | M | |
| GEQZ | PIPER | PA28R | R7335116 | 3 | 08 | 1 | 1 | 1 | 1 | 311076 | | 2A13 | 15375 | SALE REPORTED/VENTE SIGNALÉE | M | |
| GERD | BEECH | 65B80 | LD 317 | 3 | 23 | 1 | 2 | 2 | 2 | 130576 | | 3A20 | 15574 | NORTHERN WINGS LTD, BOX 2012, SEPT-ILES, G4R 4K2 | Q | |
| GERR | AMERICAN AVN | AA5 | AA5 0832 | 3 | 06 | 1 | 1 | 1 | 1 | 310776 | | A16EA | 15275 | BYL ENTPRS LTD, 7 GILMORE CRES, ST ALBERT, T8N 1B2 | A | |
| GERY | CESSNA | A185F | 18502633 | 3 | 11 | 1 | 1 | 2 | 2 | 050976 | | 3A24 | 04375 | VIRDEN AVIATION LTD, BOX 898, VIRDEN, ROM 2C0 | M | |
| GESN | CESSNA | L72M | 17264507 | 3 | 07 | 1 | 1 | 1 | 1 | 280476 | | 3A12 | 15275 | GRAUMANN IVAN, BOX 214, HANNA, TOJ 1P0 | A | |
| GETL | CESSNA | L72F | 17253125 | 3 | 07 | 1 | 1 | 1 | 1 | 240776 | | 3A12 | 04274 | HOWARTH GRAEME & MARY, 519-31 ST NW, CALGARY | A | |
| GEUA | PIPER | PA31 | 31 187 | 3 | 18 | 1 | 2 | 2 | 2 | 301076 | | A8EA | 15375 | NIPAWIN AIR SERVICES LTD, BOX 1540, NIPAWIN, SOE 1E0 | S | |
| GEUB | CESSNA | L72M | 17263553 | 3 | 07 | 1 | 1 | 2 | 2 | 061176 | | 3A12 | 15375 | MAPLE LEAF AVN LTD, BOX 160 HGR 1, BRANDON, R7A 5Y8 | M | |
| GEUC | PIPER | PA18 | 18 4450 | 3 | 04 | 1 | 1 | 1 | 1 | 311076 | | 1A2 | 15375 | VINCK ALBERT A, 2-15 VAUGHAN ST, REGINA, S4N 1V5 | S | |
| GEUD | AMERICAN AVN | AA5A | AA5A0047 | 3 | 06 | 1 | 1 | 1 | 1 | 251176 | | A16EA | 15375 | SKJENNA OLAF W, ETAL, 969 CRESTVIEW PARK DR, WINNIPEG | M | |
| GEUE | AMERICAN AVN | AA5B | AA5B0129 | 3 | 07 | 1 | 1 | 1 | 1 | 061176 | | A16EA | 15275 | DAVIDSON JOHN & HARASYN JACK, 6803-33 AVE, EDMONTON | A | |
| GEUF | CESSNA | L72M | 17265669 | 3 | 07 | 1 | 1 | 1 | 1 | 201176 | | 3A12 | 15375 | SALE REPORTED/VENTE SIGNALÉE | S | |
| GEUH | PIPER | PA28 | 87415061 | 3 | 07 | 1 | 1 | 2 | 2 | 051276 | | 2A13 | 15375 | POINT WEST SCHOOL AVN, 6 GRP 6A, WINNIPEG, R3C 2E4 | M | |
| GEUI | CESSNA | L50G | 15065290 | 3 | 04 | 1 | 1 | 2 | 2 | 101276 | | 3A19 | 04375 | PEMBINA AIR SVCS LTD, BOX 630, MORDEN, ROG 1J0 | M | |
| GEUJ | BEECH | A60 | P 163 | 3 | 19 | 1 | 2 | 2 | 2 | 140177 | | A12CE | 15376 | PERIMETER AVN LTD, HGR 2 INTL ARPT, WINNIPEG, R3R 0T1 | M | |
| GEUK | CESSNA | L80J | 18052647 | 3 | 09 | 1 | 1 | 2 | 2 | 060277 | | 5A6 | 04475 | WHITE RIVER AIR SVCS, BOX 1160, TIMMINS | O | |
| GEUL | CESSNA | L82P | 18264441 | 3 | 09 | 1 | 1 | 2 | 2 | 301276 | | 3A13 | 04376 | AERO TRADES WESTERN LTD, INTL ARPT, WINNIPEG, R2R 0T1 | M | |
| GEUM | CESSNA | 310R | 310R0508 | 3 | 16 | 1 | 2 | 1 | 1 | 101176 | | 3A10 | 04375 | PEMBERTON DONALD, 1865 SARGENT AVE, WINNIPEG, R3H 0E4 | M | |
| GEUN | MOONEY | M20C | 3336 | 3 | 08 | 1 | 1 | 1 | 1 | 120177 | | 2A3 | 15376 | WIENS AH, BOX 357, ASQUITH, SOK 0J0 | S | |
| GEUP | CESSNA | L72G | 17253567 | 3 | 07 | 1 | 1 | 1 | 1 | 181276 | | 3A12 | 04376 | HANNIBAL JE, ETAL, 39-1060 MONCTON, WINNIPEG R2K 1Z1 | M | |
| GEUR | PIPER | PA28 | 28 23240 | 3 | 06 | 1 | 1 | 1 | 1 | 141276 | | 2A13 | 15375 | DYCK PG & HUGHES D, 91 MORNINGHEAD, WINNIPEG, R2G 2E8 | M | |
| GEUS | PIPER | PA28 | 87690053 | 3 | 08 | 1 | 1 | 2 | 2 | 100177 | | 2A13 | 15376 | PULTZ AVN TRNG, BOX 201, MCNABB PK, SASKATOON S7K 3J7 | S | |
| GEUT | PIPER | PA28 | 87225324 | 3 | 06 | 1 | 1 | 2 | 2 | 181276 | | 2A13 | 15376 | CARMEN AVN LTD, RR1 BOX 49 GRP 6, WINNIPEG, R3N 1H1 | M | |
| GEUX | CESSNA | L72M | 17266591 | 3 | 07 | 1 | 1 | 2 | 2 | 210177 | | 3A12 | 15375 | PRAIRIE FLYING SVC LTD, BOX 1006, REGINA, S4P 3B2 | S | |
| GEUY | CESSNA | 414 | 414 0821 | 3 | 18 | 1 | 2 | 1 | 1 | 110377 | | A7CE | 04375 | PEMBERTON DONALD, 1865 SARGENT AVE, WINNIPEG, R3H 0E4 | M | |
| GEUZ | CESSNA | 421C | 421C0020 | 3 | 20 | 1 | 2 | 1 | 1 | 160277 | | A7CE | 04376 | PEMBERTON DONALD, 1865 SARGENT AVE, WINNIPEG, R3H 0E4 | M | |
| GEVA | CAVALIER | SA1025 | L025EGL | 1 | 03 | 1 | 1 | 6 | 6 | 010576 | | NIL | 155 | LEVESQUE EDGAR GUY, 10 AUDUBON, SEPT-ILES, C4S 1B6 | Q | |
| GEVE | CESSNA | L72L | 17259410 | 3 | 07 | 2 | 1 | 1 | 1 | 080276 | | 3A12 | 15174 | EVE GORDON, BOX 467, SOOKE, VOS 1N0 | B | |
| GEXA | PIPER | PA28 | 28 26003 | 3 | 06 | 1 | 1 | 1 | 1 | 101276 | | 2A13 | 15375 | SALE REPORTED/VENTE SIGNALÉE | M | |
| GEXB | PIPER | PA28 | 87415255 | 3 | 07 | 1 | 1 | 2 | 2 | 101276 | | 2A13 | 15375 | POINT WEST SCHOOL AVN, 6 GRP 6A, WINNIPEG, R3C 2E4 | M | |
| GEXC | CESSNA | L72 | 36279 | 3 | 06 | 1 | 1 | 1 | 1 | 090277 | | 3A12 | 04276 | GREENO ALLEN, S51-3-46, LETHBRIDGE | A | |
| GEXE | PIPER | PA23 | 23 1545 | 3 | 13 | 1 | 2 | 2 | 2 | 250277 | | 1A10 | 15375 | THUNDER BAY FLG CLUB, THUNDER BAY ARPT, THUNDER BAY | O | |
| GEXF | CESSNA | L72H | 17255035 | 3 | 07 | 1 | 1 | 1 | 1 | 051276 | | 3A12 | 04375 | WRIGHT ROBERT MURRAY, BOX 151, VIRDEN, ROM 2C0 | M | |
| GEXG | LUSCOMBE | BF | 3916 | 3 | 03 | 1 | 1 | 1 | 1 | 160277 | | A694 | 04376 | MORRIS JAMES A, BOX 77, GLADSTONE, ROJ 0T0 | M | |
| GEXH | CESSNA | L72M | 17266202 | 3 | 07 | 1 | 1 | 2 | 2 | 151276 | | 3A12 | 15376 | YORKTON FLYING SVCS LTD, BOX 782, YORKTON, S3N 2W8 | S | |
| GEXI | CESSNA | L50G | 15066879 | 3 | 04 | 1 | 1 | 2 | 2 | 150177 | | 3A19 | 04376 | ABERSON WH, ABERSON FLG SVCS, BOX 386, DAUPHIN | M | |
| GEXJ | CESSNA | L72M | 17260805 | 3 | 07 | 1 | 1 | 2 | 2 | 200177 | | 3A12 | 15376 | PENNER HARVEY & JOHN, BOX 1056, STEINBACH, ROA 2A0 | M | |
| GEXM | PIPER | PA28 | 28 21907 | 3 | 06 | 1 | 1 | 2 | 2 | 020177 | | 2A13 | 15376 | PORTAGE FLYING CLUB, BOX 711, PTG-LA-PRA, R1N 3C2 | M | |
| GEXN | CESSNA | L72M | 17264814 | 3 | 07 | 1 | 1 | 2 | 2 | 140177 | | 3A12 | 15376 | PRAIRIE FLYING SVC LTD, BOX 1006, REGINA, S4P 3B2 | S | |
| GEXO | CESSNA | L72M | 17265521 | 3 | 07 | 1 | 1 | 2 | 2 | 140177 | | 3A12 | 15376 | SALE REPORTED/VENTE SIGNALÉE | S | |
| GEXQ | CESSNA | L72M | 17266746 | 3 | 07 | 1 | 1 | 2 | 2 | 130277 | | 3A12 | 15376 | MAPLE LEAF AVN LTD, BOX 160 HGR 1, BRANDON, R7A 5Y8 | M | |
| GEXV | CESSNA | L72C | 17249323 | 3 | 06 | 1 | 1 | 1 | 1 | 161276 | | 3A12 | 04375 | BAHFORD RON, BOX 172, LA RIVIERE, ROG 1A0 | M | |
| GEXW | PIPER | PA28 | 87415026 | 3 | 07 | 1 | 1 | 1 | 1 | 130177 | | 2A13 | 15376 | BELL WILLIAM J, BOX 14, FORGAN, SOL 1G0 | M | |
| GEXZ | CESSNA | L70B | 26056 | 3 | 06 | 1 | 1 | 1 | 1 | 190177 | | A799 | 04376 | HUTSON CLARENCE H, BOX 243, SNOW LAKE, ROB 1M0 | S | |

| MARKING MARQUE | TYPE | MODEL | MANUFACTURER'S NUMBER | NO. OF CONSTRUCTION | COUNTRY OF MANUFACTURE | PARTS OF CONSTRUCTION | GROSS WEIGHT | LAND - SEA - AIR | D. OR D. N. | J. SIZE OR J. L. N. | NO. OF ENGINES | NAME OF MOTORS | PURPOSE | CERT. OF AIRW. OR FLIGHT PERMIT VALID TO | CERTIFICATE OF NAVIGABILITY OR PERMIT OF VOY. VALABLE JUSQU'AU | REGISTRATION CANCELLED | AIRCRAFT TYPE APPROVAL OR SPEC. | OWNER'S NAME AND ADDRESS | | PROVINCE |
|-------------------|----------------|--------|-----------------------|---------------------|------------------------|-----------------------|--------------|------------------|-------------|---------------------|----------------|----------------|---------|---|--|------------------------|---------------------------------|--------------------------|---|----------|
| | | | | | | | | | | | | | | | | | | IMMATRICULATION ANNEE | TYPE D'APPROBATION OU DE SPECIFICATIONS | |
| GEYA | BELLANCA | 7ECA | 826 72 | 3 | 04 | 1 | 1 | 1 | 1 | 1 | 1 | 291276 | A759 | 15376 | WILEMAN WILLIAM, RUSSELL, ROJ 1W0 | M | | | | |
| GEYB | BELLANCA | 7KCAB | 522 75 | 3 | 04 | 1 | 1 | 1 | 1 | 1 | 270177 | A759 | 15376 | BOKLASCHUK ERNIE, WARREN, ROC 3E0 | M | | | | | |
| GEYC | BELLANCA | 7ECA | 911 73 | 3 | 04 | 1 | 1 | 1 | 1 | 1 | 291276 | A759 | 15376 | VIRDEN AVIATION LTD, BOX 898, VIRDEN, ROM 2C0 | M | | | | | |
| GEYD | PIPER | PA23 | 27 4040 | 3 | 16 | 1 | 2 | 2 | 2 | 2 | 280177 | 1A10 | 15376 | BEARSKIN LAKE AIR SVC LTD, BIG TROUT LAKE, POV 1G0 | O | | | | | |
| GEYE | CESSNA | 1721 | 17256910 | 3 | 07 | 1 | 1 | 1 | 1 | 1 | 300177 | 3A12 | 15376 | JORDET BERNARD, BOX 3, HAZENMORE, SON 1C0 | S | | | | | |
| GEYJ | CHAMPION | 7KCAB | 156 | 3 | 04 | 1 | 1 | 1 | 1 | 1 | 230177 | A759 | 15376 | DYCK JOHN H, 355 MCGILL ST BOX 162, NEEPAWA, ROJ 1H0 | M | | | | | |
| GEYK | PIPER | PA28 | 87615084 | 3 | 07 | 1 | 1 | 2 | 1 | 2 | 160277 | 2A13 | 15376 | BRANDON FLG CLUB, BOX 160, BRANDON, R7A 5Y8 | M | | | | | |
| GEYO | MOONEY | M20F | 670042 | 3 | 08 | 1 | 1 | 1 | 1 | 1 | 160277 | 2A3 | 15376 | TURNER LTD GW, BOX 1227, THE PAS, R9A 1L7 | M | | | | | |
| GEYS | MAULE | M5210C | 6170C | 3 | 07 | 1 | 1 | 1 | 1 | 1 | 020277 | 3A23 | 04376 | MCINTOSH CR (INTERLAKE AVN), BOX 1138, GIMLI, ROC 1B0 | M | | | | | |
| GEYT | CESSNA | 180A | 92762 | 3 | 08 | 1 | 1 | 1 | 1 | 1 | 060277 | 5A6 | 04376 | KANE KENNETH H, BOX 672, MINNEDOSA, ROJ 1E0 | M | | | | | |
| GEYZ | PIPER | PA23 | 27 110 | 3 | 15 | 1 | 2 | 2 | 2 | 2 | 101276 | 1A10 | 15376 | PEMBINA AIR SVCS LTD, BOX 630, MORDEN, ROG 1J0 | M | | | | | |
| GEZ1 | AMERICAN AVN | AA5A | AA5A0109 | 3 | 06 | 1 | 1 | 1 | 1 | 1 | 270277 | A16EA | 15376 | FLEMING GEORGE M, 221 MARLTON CRES, WINNIPEG, R3R 1A5 | M | | | | | |
| GEZJ | CESSNA | 150L | 15075708 | 3 | 04 | 1 | 1 | 1 | 1 | 1 | 060277 | 3A19 | 04376 | STIOUX LOOKOUT FLG CLUB, BOX 1240, STIOUX LOOKOUT | O | | | | | |
| GEZK | PIPER | PA28R | R7635138 | 3 | 08 | 1 | 1 | 2 | 1 | 2 | 140177 | 2A13 | 15376 | BRANDON FLG CLUB, BOX 160, BRANDON, R7A 5Y8 | M | | | | | |
| GEZX | CESSNA | 150M | 15075858 | 3 | 04 | 1 | 1 | 2 | 2 | 2 | 200277 | 3A19 | 04376 | YORKTON FLYING SVCS LTD, BOX 782, YORKTON, S3N 2W8 | S | | | | | |
| GEZY | PIPER | PA28R | 28R30923 | 3 | 07 | 1 | 1 | 1 | 1 | 1 | 020277 | 2A13 | 15376 | SIM MURRAY, RR2, DUGALD, ROE OKO | M | | | | | |
| GEZZ | CESSNA | 150M | 15076050 | 3 | 04 | 1 | 1 | 2 | 2 | 2 | 200277 | 3A19 | 04376 | YORKTON FLYING SVCS LTD, BOX 782, YORKTON, S3N 2W8 | S | | | | | |
| GFA1 | SLINGSBY | T50 | 1396 | 2 | 01 | 1 | 0 | 1 | 0 | 1 | 260776 | G62 | 475 | TILGNER HAROLD, 3 EPMORTH AVE, OTTAWA, K2G 2L4 | O | | | | | |
| GFAL | CESSNA | 172L | 17260159 | 3 | 07 | 1 | 1 | 2 | 1 | 2 | 161276 | 3A12 | 15376 | SALE REPORTED/VENTE SIGNEE | K | | | | | |
| GFBM | BEECH | DH35 | D 7821 | 3 | 11 | 1 | 1 | 1 | 1 | 1 | 220276 | 3A15 | 04574 | MONT BRUNO FORD SALES INC, CP 340, ST BASILE LEGRAND | Q | | | | | |
| GFCL | HAWKER SIDDELY | DH125 | 25107 | 2 | 39 | 1 | 2 | 1 | 2 | 1 | 120776 | A75 | 65474 | FIBERGLAS CAN LTD, 48 ST CLAIR W, TORONTO, M4V 1M7 | O | | | | | |
| GFCM | HUGHES | B69HS | 1240677S | 3 | 08 | 6 | 1 | 2 | 0 | 2 | 080377 | H3WE | 28275 | LIFTAIR INTL LTD, HGR 4 INTL ARPT, CALGARY, T2P 2G3 | A | | | | | |
| GFCN | FALCON | LO | 97 | 4 | 37 | 1 | 2 | 1 | 0 | 3 | 030676 | A114 | 49275 | CANADIAN SUPERIOR OIL, 355-4 AVE SW, CALGARY, T2P 0H9 | A | | | | | |
| GFDAL | CESSNA | 120 | 14309 | 3 | 03 | 1 | 1 | 1 | 1 | 1 | 120377 | A768 | 04376 | FITZPATRICK LD, BOX 266, CARNDUFF, SOC 0S0 | S | | | | | |
| GFDBL | AERO COMMANDER | L001B0 | 5051 | 3 | 07 | 1 | 1 | 1 | 1 | 1 | 190377 | 1A21 | 15376 | HUNT GEORGE A, BOX 486, SHAN RIVER, ROL 1Z0 | M | | | | | |
| GFDG | CESSNA | 172M | 17263199 | 3 | 07 | 1 | 1 | 1 | 1 | 1 | 240277 | 3A12 | 15376 | WESCAN AVIATION LTD, 24-2358 RAE ST, REGINA, S4T 2G2 | S | | | | | |
| GFDKL | CESSNA | A185F | 18502400 | 3 | 11 | 1 | 1 | 1 | 1 | 1 | 180377 | 3A24 | 04376 | KUBYS AIRCRAFT LTD, BOX 619, KENORA, P9N 3X6 | O | | | | | |
| GFDOL | CESSNA | 310Q | 310Q0459 | 3 | 16 | 1 | 2 | 2 | 2 | 2 | 210277 | 3A10 | 04376 | BORDAIRE LTD, BOX 246, FORT FRANCES, P9A 3M6 | O | | | | | |
| GFDRI | CESSNA | 150L | 15072557 | 3 | 04 | 1 | 1 | 2 | 1 | 2 | 110377 | 3A19 | 04376 | PENNER HARVEY & JOHN, BOX 1056, STEINBACH, ROA 2A0 | M | | | | | |
| GFDUL | CESSNA | 150L | 15072355 | 3 | 04 | 1 | 1 | 2 | 1 | 2 | 110377 | 3A19 | 04376 | PENNER HARVEY & JOHN, BOX 1056, STEINBACH, ROA 2A0 | M | | | | | |
| GFDY | PIPER | PA22 | 22 6486 | 3 | 05 | 1 | 1 | 1 | 1 | 1 | 180377 | 1A6 | 15376 | ENGEL GEORGE B, 175 INKSTER BLVD, WINNIPEG, R2W 0J7 | M | | | | | |
| GFEB | CESSNA | 172M | 17264361 | 3 | 07 | 1 | 1 | 1 | 1 | 1 | 081076 | 3A12 | 15275 | BALDERSON FORREST E, BOX 294, MAGRATH, TOK 1J0 | M | | | | | |
| GFEC | BELL | 206B | 1611 | 3 | 10 | 3 | 1 | 2 | 1 | 2 | 190377 | H2SW | 28575 | LES HELCPTRS MONT-JOLI LTEE, CP 1010, SEPT-ILES | A | | | | | |
| GFEC | CONSOLIDATED | PBY5A | 013 | 3 | 41 | 4 | 2 | 5 | 3 | 0 | 300476 | A24 | 19175 | FLYING FIREMAN LTD, BOX 2280, SIDNEY, V8L 3S8 | B | | | | | |
| GFED | CONSOLIDATED | PBY5A | 441 | 3 | 41 | 4 | 2 | 5 | 3 | 0 | 300476 | A24 | 19175 | FLYING FIREMAN LTD, BOX 2280, SIDNEY, V8L 3S8 | B | | | | | |
| GFEE | CESSNA | T337G | P3370027 | 3 | 15 | 1 | 2 | 2 | 2 | 2 | 300476 | A6CE | 04175 | FLYING FIREMAN LTD, BOX 2280, SIDNEY, V8L 3S8 | B | | | | | |
| GFEE | CESSNA | 1708 | 20717 | 3 | 06 | 5 | 1 | 1 | 1 | 1 | 091076 | A799 | 04374 | SEARSON GEORGE N, STANLEY MISSION, SOJ 2P0 | S | | | | | |
| GFHE | BELLANCA | 17 30A | 80395 | 3 | 11 | 1 | 1 | 1 | 1 | 1 | 211176 | A18CE | 04274 | GRAHAM ALAN, ROLAND, ROG 1T0 | M | | | | | |
| GFII | FALCONAR | F11 | 6256 | 1 | 03 | 1 | 1 | 6 | 0 | 6 | 061176 | NIL | 045 | DOYON LAWRENCE, 2305 MAGNAN, TROIS-RIVIERES | Q | | | | | |
| GFJL | PIPER | PA28 | 87125122 | 3 | 06 | 1 | 1 | 1 | 1 | 1 | 151076 | 2A13 | 15275 | LICHTNER FRANK J, BOX 535, MANNING | A | | | | | |
| GFLY | PIPER | PA28R | R7435280 | 3 | 08 | 1 | 1 | 1 | 1 | 1 | 050676 | 2A13 | 15174 | ARKINSTALL WM, UPLANDS DR, RR4, KELOWNA, V1Y 7R3 | B | | | | | |
| GFMOL | PIPER | PA18 | 87509035 | 3 | 04 | 1 | 1 | 1 | 1 | 1 | 040376 | 1A2 | 15275 | MOORE GARY F, 108-1136-103 AVE, DAWSON CREEK, V1G 2G7 | B | | | | | |
| GFMST | CHAMPION | YECA | 709 | 3 | 04 | 1 | 1 | 2 | 1 | 2 | 131076 | A759 | 15375 | VIRDEN AVIATION LTD, BOX 898, VIRDEN, ROM 2C0 | M | | | | | |
| GFNI | BEECH | 95855 | TC 1284 | 3 | 16 | 1 | 2 | 1 | 1 | 1 | 181076 | 3A16 | 04474 | INDUSMIN LTD, BOX 40, COMMERCE COURT W, TORONTO | O | | | | | |
| GFON | PIPER | J3C65 | 5560 | 3 | 02 | 7 | 1 | 1 | 1 | 1 | 020476 | A691 | 04375 | FONTANA LAWRENCE, BOX 374, ATIKOKAN, POT 1C0 | O | | | | | |
| GFOL | PIPER | PA28R | R7435192 | 3 | 08 | 1 | 1 | 1 | 1 | 1 | 291076 | 2A13 | 15275 | KLASSEN ABRAM C, 5052 VANTAGE CRES NW, CALGARY | A | | | | | |
| GFOW | MCCULLOCH | J2 | 050 | 3 | 04 | 1 | 1 | 1 | 1 | 1 | 271076 | H6WE | 15874 | POINTE DU LAC INDUSTRIES INC, 1015 ATWATER, MONTREAL | Q | | | | | |
| GFRNL | CESSNA | A185F | 18502676 | 3 | 11 | 1 | 1 | 1 | 1 | 1 | 250876 | 3A24 | 04275 | NASBY SALES & SERVICE LTD, BOX 690, SPRUCE GROVE | A | | | | | |

| MARKINGS MARQUES | TYPE | MODEL | MANUFACTURER'S NUMBER NUMERO DU CONSTRUCTEUR | CROSS WEIGHT POIDS BRUT | LAND - SEA - AIR TERRESTRE - MER - AIR | AGE OF AIRCRAFT ANNEE DE FABRICATION | PURPOSE DESTINÉE A | CERT. OF NAVIGABILITY OU PERMIS DE VOL VALABLE JUSQU'AU | REGISTRATION CANCELLED RADIATION ANNULÉE | AIRCRAFT TYPE APPROVAL OR SPECS. | ENGINE MANUFACTURER CONSTRUCTEUR DU MOTEUR | OWNER'S NAME AND ADDRESS NOM ET ADRESSE DU PROPRIÉTAIRE | | PROVINCE |
|---------------------|----------------|--------|---|----------------------------|---|---|-----------------------|--|---|---|---|--|---|----------|
| | | | | | | | | | | | | YEAR IMPORTED ANNÉE D'IMPORTATION | | |
| GFRW1 | BEECH | A23 19 | MB 57 | 3 06 1 | | 1 1 | 100177 | | | A1CE | 15276 | MAKOFKA FRED W, BOX 261, RIMBEY, TOC 2J0 | A | |
| GFS2 | BELL | 206B | 1317 | 3 10 1 | | 1 3 | 210377 | | | H2SW | 28274 | PROV ALTA AIR DIV, 11940-109 ST, EDMONTON, T5G 2T8 | A | |
| GFSB1 | BEECH | 200 | 88 84 | 3 30 1 | | 2 3 | 120976 | | | A24CE | 51275 | PROV ALTA AIR DIV, 11940-109 ST, EDMONTON, T5G 2T8 | A | |
| GGAS2 | BELL | 206B | 1489 | 3 10 5 | | 1 1 | 270876 | | | H2SW | 28474 | TRANS CAN PIPELINES, 2450 DERRY RD E, MISSISSAUGA | O | |
| GGBL1 | CESSNA | B37G | 33701639 | 3 15 1 | | 2 1 | 251076 | | | A6CE | 04475 | GILLIES BROS & CO LTD, BRAESIDE, KOA 1G0 | O | |
| GGCA1 | DOUGLAS | DC3 | 4998 | 3 40 1 | | 2 2 | 290576 | | | A618 | 19475 | CAPITAL AIR SURVEYS, RR5 BONNECHERE ARPT, KILLALOE | O | |
| GGCB1 | CESSNA | 172M | 17261417 | 3 07 1 | | 1 2 | 210576 | | | 3A12 | 15475 | OWEN SOUND AIR SVCS LTD, BOX 659, WARTON, NOH 2T0 | O | |
| GGCC1 | BELLANCA | 7ECA | 923 73 | 3 04 1 | | 1 1 | 200576 | | | A759 | 15675 | KINGHAM SIDNEY, 11 BRAESIDE LANE, CLAYTON PK, HALIFAX | V | |
| GGCD1 | CESSNA | 177B | 17702148 | 3 07 1 | | 1 2 | 210476 | | | A13CE | 15475 | WATERLOO-WELLINGTON FLG CLUB, RR2, BRESLAU, NOB 1M0 | O | |
| GGCE1 | CESSNA | 170B | 20406 | 3 06 1 | | 1 1 | 140576 | | | A799 | 04475 | GOODING COLIN E, RR1, BRADFORD, LOG 1C0 | O | |
| GGCF1 | CESSNA | 150G | 15066491 | 3 04 1 | | 1 1 | 140576 | | | 3A19 | 04475 | MORRISON M & WALKER R, 39 LATIMER AVE, TORONTO | O | |
| GGCG1 | CESSNA | 172M | 17261118 | 3 07 1 | | 1 2 | 050576 | | | 3A12 | 15475 | HICKS & LAWRENCE LIMITED, RR7, TILLSONBURG, N4G 4H1 | O | |
| GGCH1 | LAKE | LA 4 | 532 | 3 08 4 | | 1 1 | 090676 | | | 1A13 | 15475 | CUSTOM AIR LEASE LTD, 14-310 JUDSON RD, TORONTO | O | |
| GGCJ1 | CESSNA | 150L | 15075513 | 3 04 1 | | 1 2 | 020576 | | | 3A19 | 04475 | EARLTON AIRWAYS LIMITED, BOX 298, EARLTON, POJ 1E0 | O | |
| GGCK1 | CESSNA | 172M | 17261990 | 3 07 1 | | 1 1 | 240576 | | | 3A12 | 15475 | CLUARAN ASSOC & MEAGHER AVN, RR1, OSHAWA, LIN 5R4 | O | |
| GGCL1 | PIPER | PA22 | 22 2206 | 3 05 1 | | 1 1 | 300576 | | | 1A6 | 15475 | DOUGLAS GEORGE THOMAS, 10 HAGUE ST, LAKEFIELD | O | |
| GGCM1 | PIPER | PA23 | 23 3746 | 3 16 1 | | 2 2 | 120576 | | | 1A10 | 15475 | COWEN MERVYN, COWEN AIR SVCS, RR1, STRATFORD N5A 6S2 | O | |
| GGCN1 | CESSNA | 140 | 10271 | 3 03 1 | | 1 1 | 190676 | | | A768 | 04475 | JEFFERY MICHAEL J, 237 WALBY DR, OAKVILLE | O | |
| GGCR1 | AERO COMMANDER | LOO180 | 5110 | 3 07 1 | | 1 1 | 040676 | | | 1A21 | 15475 | DERUITER MATTHEW, 551 KILLALY ST E, PORT COLBORNE | O | |
| GGCT1 | CESSNA | 182M | 18259535 | 3 09 1 | | 1 1 | 200676 | | | 3A13 | 04475 | CARDUCCI ROBERT, BOX 51, STROUD, LOL 2M0 | O | |
| GGCU1 | PIPER | PA28 | 87225566 | 3 06 1 | | 1 2 | 220576 | | | 2A13 | 15475 | KINGSTON FLG CLUB, KINGSTON ARPT, KINGSTON, K7M 4M1 | O | |
| GGCX1 | BEECH | E33C | CJ 10 | 3 11 1 | | 1 1 | 150576 | | | 3A15 | 04475 | NIGHTINGALE LTD J & JA, BOX 578, ESSEX, NOR 1E0 | O | |
| GGCY1 | CESSNA | B05A | 2028 | 3 06 1 | | 1 1 | 130676 | | | 5A5 | 04475 | PROV MOTORGLIDING & SOARING, RR2, BLACKSTOCK, LOB 1B0 | O | |
| GGCZ1 | CESSNA | 182F | 18254428 | 3 09 1 | | 1 1 | 080876 | | | 3A13 | 04475 | HOWARTH LAURENCE, 1708-299 GLENLAKE, TORONTO, M6P 4A6 | O | |
| GGDA1 | CESSNA | 150M | 15075925 | 3 04 1 | | 1 2 | 260576 | | | 3A19 | 04475 | MANITOU AIRWAYS LTD, SUDBURY ARPT, BOX 68, GARSON | O | |
| GGDB1 | PIPER | PA28R | R7135069 | 3 08 1 | | 1 2 | 270676 | | | 2A13 | 15475 | SALE REPORTED/VENTE SIGNALÉE | O | |
| GGDC1 | BELLANCA | 7KCAB | 360 73 | 3 04 1 | | 1 1 | 180676 | | | A759 | 15475 | SALE REPORTED/VENTE SIGNALÉE | O | |
| GGDD1 | PIPER | PA18 | 18 8121 | 3 04 1 | | 1 1 | 200676 | | | 1A2 | 15475 | EDWORTHY DICK, 464 LAKESHORE DR, NORTH BAY, P1A 2E1 | O | |
| GGDE1 | PIPER | PA22 | 22 8396 | 3 04 1 | | 1 1 | 160676 | | | 1A6 | 15475 | HODGINS JOHN ROSS, RR3, STIRLING, KOK 3E0 | O | |
| GGDF1 | BELLANCA | 7ECA | 966 73 | 3 04 1 | | 1 1 | 160676 | | | A759 | 15475 | CAMERON DAVID K, 523 ANGUS ST, WINGHAM | O | |
| GGDG1 | CESSNA | 182A | 34519 | 3 08 1 | | 1 1 | 230676 | | | 3A13 | 04475 | PLANT ROBERT, RR4, SMITHS FALLS | O | |
| GGDH1 | PIPER | PA22 | 22 802 | 3 05 1 | | 1 1 | 250676 | | | 1A6 | 15475 | JONES ERIC & RIDGEDON ALAN, BOX 1522, PETERBOROUGH | O | |
| GGDI1 | PIPER | PA28 | 87415680 | 3 07 1 | | 1 2 | 290576 | | | 2A13 | 15475 | COLLINGWOOD AIR SVCS, BOX 246, COLLINGWOOD, L9Y 3Z5 | O | |
| GGDJ1 | ACRO SPORT | S2 | 689 | 1 03 1 | | 1 6 | 010776 | | | NIL | 154 | BROOKS PAUL & KLAZINA, 118-1237 HURON ST, LONDON | O | |
| GGDK1 | PIPER | PA25 | 25 3629 | 3 09 1 | | 1 5 | 200676 | | | 2A10 | 15475 | KINCARDINE AIR SVCS, BOX 345, KINCARDINE, NOG 2G0 | O | |
| GGDL1 | PIPER | PA18 | 87509070 | 3 04 1 | | 1 1 | 080776 | | | 1A2 | 15475 | AIR CADET LEAGUE CAN, 424 METCALFE, OTTAWA, K2P 2C3 | O | |
| GGDM1 | PIPER | PA28 | 87525323 | 3 06 1 | | 1 2 | 120676 | | | 2A13 | 15475 | PENINSULA AIR SVC, HAMILTON, ARPT, MT HOPE, LOR 1W0 | O | |
| GGDN1 | PIPER | PA28R | R7535349 | 3 08 1 | | 1 2 | 290776 | | | 2A13 | 15675 | WON-DEL AVN LTD, 6200 AIRPORT RD, ST-HUBERT, J3Y 5K2 | O | |
| GGDO1 | PIPER | PA28 | 87515408 | 3 07 1 | | 1 1 | 030676 | | | 2A13 | 15375 | HARALDSON FARMS LTD, BOX 65, HANLEY, SOG 2E0 | S | |
| GGDP1 | PIPER | PA28 | 87515405 | 3 07 1 | | 1 1 | 040676 | | | 2A13 | 15375 | BOHRSON EBW, HANLEY, SOG 2E0 | S | |
| GGDQ1 | PIPER | PA23 | 77554119 | 3 16 1 | | 2 2 | 060676 | | | 1A10 | 15575 | SEPT ILES AERO CLUB INC, BOX 575, SEPT ILES | O | |
| GGDR1 | CESSNA | B10Q | 310Q1032 | 3 16 1 | | 2 1 | 240576 | | | 3A10 | 04475 | DUNDAS DIXIE MOBILE HOMES, 1701 DUNDAS, COOKSVILLE | O | |
| GGDS1 | PIPER | PA28 | 28 26701 | 3 06 1 | | 1 1 | 150876 | | | 2A13 | 15475 | JENSEN HORATIO, 1403-10 CHICHESTER PL, SCARBOROUGH | O | |
| GGDT1 | CESSNA | 172M | 17265277 | 3 07 1 | | 1 2 | 120676 | | | 3A12 | 15475 | DAN AIR LIMITED, WELAND AIRPORT, WELAND, L3B 5N3 | O | |
| GGDV1 | BEECH | C23 | M 1702 | 3 07 1 | | 1 1 | 170776 | | | A1CE | 15275 | FIELD AVN CO LTD, INTL AIRPORT, CALGARY | A | |
| GGDW1 | CONSOLIDATED | 285ACF | 48287 | 1 41 4 | | 2 2 | 090676 | | | A24 | 54475 | AUSTIN AIRWAYS LTD, BOX 1160, TIMMINS ARPT, TIMMINS | O | |
| GGDX1 | RAVEN | RX6 | RX6 170 | 3 02 1 | | 0 1 | 020676 | | | A15CE | 475 | HORACK LARRY J, 306 EUCLID ST, WHITBY, LIN 5B6 | O | |
| GGDY1 | STINSON | 108.3 | 108 4558 | 3 07 1 | | 1 1 | 090876 | | | A767 | 09475 | RACINSKY GEORGE, ETAL, 3270 MARKHAM RD RRI, AGINCOURT | O | |

| MARKING MARQUE | TYPE | MODEL | MANUFACTURER'S NUMBER NUMÉRO DU CONSTRUCTEUR | CROSS WEIGHT POIDS BRUT | LAND - SEA - AIR P. SOL - P. MER - P. AIR | POWER - FLOTTANTS - SCDS D. OR G. W. H. | NO. OF ENGINES NOMBRE DE MOTEURS | PURPOSE DESTINÉE A | CERTIFICATE OF NAVIGABILITY DU PERMIS DE VOL VALABLE JUSQU'À | REGISTRATION CANCELLED IMMATRICULATION ANNULÉE | AIRCRAFT TYPE APPROVAL OR SPEC. | TYPE D'APPROBATION OU DE SPÉCIFICATIONS | OWNER'S NAME AND ADDRESS NOM ET ADRESSE DU PROPRIÉTAIRE | | PROVINCE |
|-------------------|----------------|--------|---|----------------------------|--|--|-------------------------------------|-----------------------|--|---|--|--|--|--|----------|
| | | | | | | | | | | | | | ENGINE MANUFACTURER CONSTRUCTEUR DU MOTEUR | REGION - PROVINCE RÉGION - PROVINCE | |
| GGDZ1 | DEHAVILLAND | DHC 6 | 201 | 1 29 | 6 | 2 | 2 | 2 | 020676 | | A82 | 51375 | LAMBAIR LTD, BOX 808, THE PAS, R9A 1K8 | M | |
| GGEM2 | BELL | 206B | 320 | 3 10 | 1 | 1 | 2 | 2 | 050876 | | H2SW | 28375 | GEM AIR LTD, BOX 10 GRP 28 RR1, WINNIPEG, R3C 2E4 | M | |
| GGFF1 | CESSNA | A188B | 8801618T | 3 13 | 1 | 1 | 1 | 7 | 180976 | | A115 | 04374 | GOBERT RAYMOND G, BOX 14 GRP 37 SS5, WINNIPEG | M | |
| GGGG1 | PIPER | PA24 | 24 981 | 3 08 | 1 | 1 | 1 | 1 | 211176 | | 1A15 | 15174 | POLLOCK G & LEVINGTON P, 20216-8 AVE, LANGLEY | B | |
| GGHK1 | FAIRCHILD | FH227B | 560 | 3 44 | 1 | 2 | 1 | 1 | 121276 | | 7A1 | 21574 | LE CLUB HOCKEY NORDIQUES, COLISEE DE QUEBEC, QUEBEC | Q | |
| GGIA1 | SCHWEIZER | TSC1A2 | 24 | 3 06 | 4 | 1 | 1 | 1 | 230676 | | A15EA | 15675 | REID CONSTRUCTION LTD STANLEY, RR2, SHERBROOKE | V | |
| GGIB1 | PIPER | PA34 | 47570310 | 3 15 | 1 | 2 | 1 | 2 | 290776 | | A7SO | 04375 | SUPERIOR ELECTRIC, BOX 650, LLOYDMINSTER, S9V 0Y8 | A | |
| GGIC1 | PIPER | PA28 | 87525310 | 3 06 | 1 | 1 | 2 | 2 | 230776 | | 2A13 | 15475 | LONDON FLG CLUB CAN, BOX 6365 STN D, LONDON, N5V 3B9 | O | |
| GGID1 | PIPER | PA28 | 87525302 | 3 06 | 1 | 1 | 2 | 2 | 070776 | | 2A13 | 15475 | LONDON FLG CLUB CAN, BOX 6365 STN D, LONDON, N5V 3B9 | O | |
| GGIE1 | PIPER | PA28 | 87525303 | 3 06 | 1 | 1 | 2 | 2 | 250776 | | 2A13 | 15375 | NIPAWIN AIR SERVICES LTD, BOX 1540, NIPAWIN, SOE 1E0 | S | |
| GGIF1 | PIPER | PA28 | 87515436 | 3 07 | 1 | 1 | 2 | 2 | 110876 | | 2A13 | 15375 | AIRCRAFT CO REGINA LTD, BOX 13, REGINA, S4P 2Z5 | S | |
| GGIH1 | CESSNA | 1708 | 26650 | 3 06 | 1 | 1 | 1 | 1 | 180776 | | A799 | 04475 | BERNIER NELSON C, KORMAK, POM 2B0 | O | |
| GGII1 | PIPER | PA28 | 87125522 | 3 06 | 1 | 1 | 1 | 1 | 150576 | | 2A13 | 15475 | PORTER JOHN D, 12709 KEITH AVE, TECUMSEH | O | |
| GGIJ1 | PIPER | PA18 | 18 3934 | 3 03 | 1 | 1 | 1 | 1 | 180676 | | 1A2 | 15475 | SWITZER RICHARD TERRANCE, BOX 337, HAWA, POS 1K0 | O | |
| GGIK1 | MOONEY | M20F | 690031 | 3 08 | 1 | 1 | 1 | 1 | 280776 | | 2A3 | 15475 | CLOW HAROLD L, 38 FAIRKNOWE DR, BROCKVILLE, K6V 1J5 | O | |
| GGIL1 | PITTS SPECIAL | S1 | 717 H | 1 02 | 1 | 1 | 6 | 6 | 031276 | | NIL | 154 | BURGOIN CE, BOX 1534, DEEP RIVER, KOJ 1P0 | O | |
| GGIM1 | CESSNA | 150K | 15071343 | 3 04 | 1 | 1 | 2 | 2 | 250676 | | 3A19 | 04475 | KINCARDINE AIR SVCS, BOX 345, KINCARDINE, NOG 2G0 | O | |
| GGIN1 | CESSNA | 150K | 15071536 | 3 04 | 1 | 1 | 1 | 1 | 160776 | | 3A19 | 04475 | DOWN STANLEY L, RR3, APPIN, NOL 1A0 | O | |
| GGIO1 | CESSNA | 150M | 15076918 | 3 04 | 1 | 1 | 2 | 2 | 230676 | | 3A19 | 04475 | ORANGEVILLE FLIGHT TRNG, 6 MARGARET ST, ORANGEVILLE | O | |
| GGIP1 | AERO COMMANDER | 100 | 217 | 3 06 | 1 | 1 | 1 | 1 | 190676 | | 1A21 | 15475 | CUNNINGHAM CH, 1100 HILLIARD, PETERBOROUGH, K9H 5S2 | O | |
| GGIQ1 | BELLANCA | 7ECA | 1107 75 | 3 04 | 1 | 1 | 1 | 1 | 280776 | | A759 | 15575 | MACKIE DANIEL A, C/O COOPER AVN, BOX 54, ST LAZARE | O | |
| GGIR1 | BELLANCA | 7ECA | 1108 75 | 3 04 | 1 | 1 | 2 | 2 | 300776 | | A759 | 15475 | EXPERIMENTAL ACFT, 16 ACRÉ HTS, SCARBOROUGH, M1H 2N9 | O | |
| GGIS1 | BELLANCA | 7GCBC | 857 75 | 3 04 | 1 | 1 | 1 | 1 | 290776 | | A759 | 15475 | BAYLY JAMES C, ABBEY DAWN RD RRI, KINGSTON | O | |
| GGIT1 | BELLANCA | 7GCBC | 881 75 | 3 04 | 1 | 1 | 2 | 2 | 160976 | | A759 | 15475 | BRANTFORD FLG CLUB, BOX 903, BRANTFORD, N3T 5S1 | O | |
| GGIV1 | BELLANCA | 7GCBC | 890 76 | 3 04 | 1 | 1 | 1 | 1 | 231076 | | A759 | 15475 | LEGGAT ACFT, BUTTONVILLE ARPT, GORMLEY PO, LOH 1G0 | O | |
| GGIW1 | TJ LEES | LK1 | 001 | 1 04 | 1 | 1 | 6 | 6 | 030676 | | NIL | 154 | LEES THOMAS J, RR2, DUNDAS, L9H 5E2 | O | |
| GGIX1 | CESSNA | U206F | 20602817 | 3 12 | 1 | 1 | 1 | 1 | 310776 | | A4CE | 04475 | S & M LABORATORIES LTD, 678 MAIN ST E, HAMILTON | O | |
| GGIY1 | BLANIK | L13 | 026312 | 4 02 | 1 | 0 | 1 | 1 | 280376 | | G69 | 475 | ERIN SOARING SOCIETY, BOX 523, ERIN, NOB 1T0 | O | |
| GGIZ1 | PIPER | PA22 | 22 727 | 3 05 | 1 | 1 | 1 | 1 | 240976 | | 1A6 | 15475 | KINGDON RONALD J, RRI, FOREST, NON 1J0 | O | |
| GGJA1 | PIPER | PA34 | 47670012 | 3 15 | 1 | 2 | 2 | 2 | 250876 | | A7SO | 04375 | PULTZ AVN TRNG, BOX 201, MCNABB PK, SASKATOON S7K 3J7 | S | |
| GGJB1 | PIPER | PA32 | 27640006 | 3 11 | 1 | 1 | 1 | 1 | 200876 | | A3SO | 15275 | TRANS ACFT CO, HGR 2 INTL ARPT, CALGARY | A | |
| GGJC1 | PIPER | PA28 | 87625004 | 3 06 | 1 | 1 | 2 | 2 | 130876 | | 2A13 | 15475 | LONDON FLG CLUB CAN, BOX 6365 STN D, LONDON, N5V 3B9 | A | |
| GGJD1 | PIPER | PA18 | 87509142 | 3 04 | 1 | 1 | 1 | 1 | 011076 | | 1A2 | 15275 | BARNETT RW, ESTHER, TOJ 1H0 | A | |
| GGJE1 | PIPER | PA28 | 87690038 | 3 08 | 1 | 1 | 2 | 2 | 271076 | | 2A13 | 15375 | AIRCRAFT CO REGINA LTD, BOX 13, REGINA, S4P 2Z5 | S | |
| GGJF1 | CESSNA | 182F | 18254978 | 3 09 | 1 | 1 | 1 | 1 | 260876 | | 3A13 | 04475 | HERMAN HOWARD E, BOX 94, PALMERSTON, NOG 2P0 | O | |
| GGJJ2 | BELL | 206B | 443 | 3 10 | 3 | 1 | 2 | 2 | 180676 | | H2SW | 28575 | LES HELCPTR TRANS-QUE LTEE, CP 460, MATAGAMI, JOY 2A0 | Q | |
| GGJK1 | CESSNA | 172M | 17261430 | 3 07 | 1 | 1 | 2 | 2 | 170776 | | 3A12 | 15475 | EXPERIMENTAL ACFT, 16 ACRÉ HTS, SCARBOROUGH, M1H 2N9 | O | |
| GGJL1 | PIPER | PA28 | 28 5652 | 3 07 | 1 | 1 | 1 | 1 | 110776 | | 2A13 | 15475 | HUDSON ROBERT GEORGE, RR2, DORCHESTER, NOL 1G0 | O | |
| GGJN1 | TAYLORCRAFT | BC12D | 7672 | 3 02 | 1 | 1 | 1 | 1 | 260676 | | A696 | 04475 | COMTOIS ERNEST, 118 QUEEN ST, TIMMINS | O | |
| GGJO1 | PIPER | PA28 | 28 25287 | 3 06 | 1 | 1 | 1 | 1 | 250776 | | 2A13 | 15475 | HERRINGTON HUBERT, 2020 KERNS, BURLINGTON, L7P 1P6 | O | |
| GGJP1 | CESSNA | 150H | 15068488 | 3 04 | 1 | 1 | 1 | 1 | 210776 | | 3A19 | 04475 | DRMSBY ROBERT G, LOT 5 CON 2 RR4, HEAFORD, NOH 1Y0 | O | |
| GGJQ1 | PIPER | PA28 | 28 24053 | 3 06 | 1 | 1 | 1 | 1 | 140776 | | 2A13 | 15475 | TOEWS EW & FITZPATRICK JE, 649 BOLIVAR, PETERBOROUGH | O | |
| GGJR1 | PIPER | PA12 | 12 2887 | 3 04 | 1 | 1 | 1 | 1 | 140776 | | A780 | 15475 | LABINE BERNARD, 686-131 PAQUETTE ST, AZILDA, POM 1B0 | O | |
| GGJS1 | PIPER | PA30 | 30 923 | 3 12 | 1 | 2 | 1 | 1 | 080776 | | A1EA | 15475 | APACHE AIRWAYS INC, 426-2289 FAIRVIEW ST, BURLINGTON | O | |
| GGJT1 | CESSNA | 172M | 17262155 | 3 07 | 1 | 1 | 1 | 1 | 230776 | | 3A12 | 15475 | SKYLARK PLANES INC, 1030 WEMBLEY RD, LONDON, N6H 3X6 | O | |
| GGJU1 | CESSNA | 172G | 17254361 | 3 07 | 1 | 1 | 2 | 2 | 020776 | | 3A12 | 04475 | KINCARDINE AIR SVCS, BOX 345, KINCARDINE, NOG 2G0 | O | |
| GGJV1 | PIPER | PA28 | 87325179 | 3 06 | 1 | 1 | 2 | 2 | 090776 | | 2A13 | 15476 | KINGSTON AIR SVCS LTD, NORMAN ROGERS ARPT, KINGSTON | O | |
| GGJW1 | CESSNA | A185F | 18502785 | 3 11 | 1 | 1 | 1 | 1 | 120876 | | 3A24 | 04475 | BRATT WH, 228 RIVERSIDE DR, TORONTO, M6S 4A9 | O | |

| REGISTRATION MATERIEL | TYPE | MODEL | MANUFACTURER'S NUMBER NUMERO DU CONSTRUCTEUR | COUNTRY OF MANUFACTURE PAYS DE CONSTRUCTION | GROSS WEIGHT POIDS BRUT | LAND AREA - SQ FT OR M ² | ROUERS - FEET/INCHES - SQ P INCHES | J - SEAT OR J - ET W | NO. OF ENGINES | AREA OF ROTORS SURFACE | CERT. OF AIRW. OR FLIGHT PERMIT VALID TO | CERTIFICAT DE NAVIGABILITE OU PERMIS DE VOL VALABLE JUSQU'AU | REGISTRATION CANCELLED INFORMATION ANNULEE | AIRCRAFT TYPE APPROVAL OR SPEC. | OWNER'S NAME AND ADDRESS NOM ET ADRESSE DU PROPRIETAIRE | PROVINCE |
|--------------------------|----------------|---------|---|--|----------------------------|--|---------------------------------------|----------------------|---|---------------------------|--|--|---|--|--|----------|
| | | | | | | | | | | | | | REGISTRATION CANCELLED INFORMATION ANNULEE | TYPE D'APPROBATION OU DE SPECIFICATIONS | | |
| GGJX | AERONCA | 65C | C 1518 | 3 02 1 | 1 1 | 170776 | A675 | 04475 | WITZEL JR THEODORE A, 156 JOHN BLVD, WATERLOO | O | | | | | | |
| GGJV | CESSNA | A185F | 18502679 | 3 11 2 | 1 2 | 270676 | 3A24 | 04475 | SKYCHARTER (MALTON) LTD, BOX 130, MALTON, L4T 3B5 | O | | | | | | |
| GGJZ | PIPER | PA28 | 28 24621 | 3 06 1 | 1 1 | 180876 | 2A13 | 15475 | VAN DER KOOY SIDNEY, 310-24 DIXINGTON CRES, WESTON | O | | | | | | |
| GGKB | PIPER | PA23 | 27 3694 | 3 16 1 | 2 2 | 290177 | 1A10 | 15274 | CONTACT AIRWAYS LTD, BOX 5175, FORT MCMURRAY, TOA 1K0 | A | | | | | | |
| GGLD | CESSNA | 172M | 17263431 | 3 07 1 | 1 1 | 200676 | 3A12 | 15374 | COMET AIRWAYS, IMPERIAL OPTICAL BLDG, PRINCE ALBERT | S | | | | | | |
| GGLP | CESSNA | 182H | 18256278 | 3 09 1 | 1 1 | 220876 | 3A13 | 04174 | PARKE GORDON H, BOX 159, CACHE CREEK, VOK 1H0 | B | | | | | | |
| GGMG | PIPER | PA31 | 17405459 | 3 19 1 | 2 2 | 110676 | A8EA | 15575 | AEROBEC LTEE, CP 1, AEROPORT QUEBEC, STE-FOY G2E 3L9 | Q | | | | | | |
| GGNA | PIPER | PA23- | 27 3757 | 3 16 1 | 2 2 | 020776 | 1A10 | 15475 | KINGSTON AIR SVCS LTD, NORMAN ROGERS ARPT, KINGSTON | O | | | | | | |
| GGNB | CESSNA | 172 | 29920 | 3 06 1 | 1 1 | 110876 | 3A12 | 04675 | TUCKER ERIC, 8-25 OCEAN CRT, ST JOHN WEST | K | | | | | | |
| GGND | CESSNA | 150G | 15066888 | 3 04 1 | 1 1 | 040976 | 3A19 | 04475 | BAYLEY LARRY E, 7500 GOREWAY DR, MISSISSAUGA, L4T 2V2 | O | | | | | | |
| GGNE | CESSNA | 150J | 15070276 | 3 04 1 | 1 1 | 250976 | 3A19 | 04475 | ASPDEN G, ASPDEN AERO SVC, RR1, SCHOMBERG LOG 1T0 | O | | | | | | |
| GGNG | AERONCA | 11AC | 11AC 882 | 3 02 1 | 1 1 | 100976 | A761 | 04475 | ROSE DONALD, 107-150 RDSE MOUNT AVE, WESTON, M9N 3B9 | O | | | | | | |
| GGNH | PIPER | PA28 | 87505068 | 3 07 1 | 1 2 | 180876 | 2A13 | 15475 | BRADLEY AIR SVCS LTD, CARP ARPT, CARP, KOA 1L0 | O | | | | | | |
| GGNI | CESSNA | 172M | 17265557 | 3 07 6 | 1 1 | 210676 | 3A12 | 15475 | FICHTEIN MORRIS, 2A-3284 KEELE ST, DOWNSVIEW | O | | | | | | |
| GGNJ | CESSNA | 150M | 15077083 | 3 04 1 | 1 2 | 200876 | 3A19 | 04475 | ORILLIA AIR SERVICES LTD, BOX 626, ORILLIA, L3V 6K5 | O | | | | | | |
| GGNK | CESSNA | 150M | 15077092 | 3 04 1 | 1 2 | 010876 | 3A19 | 04475 | VOYAGEUR AIRWAYS LTD, BOX 54, NORTH BAY, P1B 8G8 | O | | | | | | |
| GGNL | CESSNA | A185F | 18502804 | 3 11 2 | 1 2 | 280876 | 3A24 | 04475 | WHITE RIVER AIR SVCS, BOX 1160, TIMMINS | O | | | | | | |
| GGNM | CESSNA | A185F | 18502807 | 3 11 2 | 1 2 | 280876 | 3A24 | 04475 | WHITE RIVER AIR SVCS, BOX 1160, TIMMINS | O | | | | | | |
| GGNN | CESSNA | A185F | 18502813 | 3 11 1 | 1 2 | 020976 | 3A24 | 04475 | OWEN SOUND AIR SVCS LTD, BOX 659, WIARTON, NOH 2T0 | O | | | | | | |
| GGNO | CESSNA | 172M | 17263384 | 3 07 1 | 1 1 | 011076 | 3A12 | 15475 | NORMAN JD, 2123 CANTERBURY DR, BURLINGTON, L7P 1N7 | O | | | | | | |
| GGNP | CESSNA | 177 | 17700954 | 3 07 1 | 1 1 | 010976 | A13CE | 15475 | CENTRALIA ACFT SALES LTD, RR2, ORANGEVILLE, L9W 2Y9 | O | | | | | | |
| GGNQ | CESSNA | 172M | 17262054 | 3 07 1 | 1 2 | 260776 | 3A12 | 15475 | EARLTON AIRWAYS LIMITED, BOX 298, EARLTON, POJ 1E0 | O | | | | | | |
| GGNR | CESSNA | 170B | 25658 | 3 06 5 | 1 1 | 080976 | A799 | 04475 | LANGILLE WILKINS, 52 SUPERIOR DR, MAWA | O | | | | | | |
| GGNS | PIPER | PA18A | 18 5131 | 3 04 1 | 1 1 | 200876 | 1A2 | 15475 | KAMSTRA JAMES, RR2, OSHAWA, L1H 7K5 | O | | | | | | |
| GGNT | ALOUETTE | SA318C | 2316 | 4 12 1 | 1 2 | 210776 | H74 | 52475 | DOMINION-PEGASUS HELCPTR, BOX 340, KING CITY, LOG 1K0 | O | | | | | | |
| GGNU | ALOUETTE | SA318C | 2323 | 4 12 3 | 1 2 | 180876 | H74 | 52575 | LAC ST JEAN AVN, 9501 RYAN AVE, ORVAL, H9P 1A2 | Q | | | | | | |
| GGNV | BENSSEN | B8M | 82462463 | 1 01 1 | 1 6 | 241076 | NIL | 384 | SMALL JAMES D, 197 BURRIS, HAMILTON | O | | | | | | |
| GGNW | CESSNA | 177 | 17700848 | 3 07 1 | 1 1 | 280976 | A13CE | 15475 | SLOWACEK AUGUSTIN G, 29 BOUSTEAD AVE, TORONTO | O | | | | | | |
| GGNX | SCHWEIZER | SGS126 | 633 | 3 01 1 | 0 1 | 300776 | LG10 | 475 | CLARKE DONALD W, 108 INGLEWOOD DR, TORONTO | O | | | | | | |
| GGNY | HUGHES | B69HS | 7002445 | 3 08 1 | 1 2 | 150776 | H3WE | 28475 | VIKING HELCPTRS LTD, BOX 5104 STN F, OTTAWA, K2C 3H4 | Q | | | | | | |
| GGNZ | CESSNA | 172M | 17263823 | 3 07 1 | 1 2 | 310776 | 3A12 | 15475 | TACATA AIRWAYS LTD, BOX 1238, UXBRIDGE, LOC 1K0 | O | | | | | | |
| GGOD | BEECH | E55 | TE 902 | 3 16 1 | 2 1 | 241076 | 3A16 | 04374 | MACAULAY J BLAIR, 3-333 BROADWAY, WINNIPEG, R3C 0S9 | M | | | | | | |
| GGOS | CESSNA | 177B | 17702290 | 3 07 1 | 1 1 | 020776 | A13CE | 15275 | SCHILE GEORGE S, BOX 105, MALEB, TOK 1K0 | A | | | | | | |
| GGPC | AMERICAN AVN | AA5 | AA5 0803 | 3 06 1 | 1 1 | 270576 | A16EA | 15375 | PERKINS NL & RD, GROUP 4 BOX 11 RR1, DUGALD, ROE OKO | M | | | | | | |
| GGQA | DEHAVILLAND | DHC 50 | 51 | 1 44 1 | 2 7 | TA0376 | NIL | 354 | DEHAVILLAND ACFT OF CAN LTD, DOWNSVIEW, M3K 1Y5 | O | | | | | | |
| GGQH | BELLANCA | BGCBC | 175 75 | 3 06 1 | 1 2 | 091076 | A21CE | 15575 | GATINEAU AVIATION, 28 CARTIER, LIMBOUR, JOX 2B0 | Q | | | | | | |
| GGQK | BELLANCA | BGCBC | 173 75 | 3 06 2 | 1 1 | 081076 | A21CE | 15575 | SALE REPORTED/VENTE SIGNALEE | Q | | | | | | |
| GGQL | BELLANCA | TECA | 1153 76 | 3 04 1 | 1 1 | 060277 | A759 | 15476 | LEGGAT ACFT, BUTTONVILLE ARPT, GORMLEY PO, LOH 1G0 | O | | | | | | |
| GGQM | PIPER | PA28- | 87625033 | 3 06 1 | 1 2 | 240976 | 2A13 | 15475 | TRENT AIR LTD, BOX 446, PETERBOROUGH, K9J 6Z3 | O | | | | | | |
| GGQN | PIPER | PA28R | 87635033 | 3 08 1 | 1 2 | 160976 | 2A13 | 15375 | WINNIPEG FLG CLUB, INTL ARPT, WINNIPEG, R3H 0E2 | M | | | | | | |
| GGQP | PIPER | PA28 | 87625018 | 3 06 1 | 1 2 | 171076 | 2A13 | 15375 | REGINA FLYING CLUB, BOX 406, REGINA, S4P 3A2 | S | | | | | | |
| GGQR | PIPER | PA32R | 87680055 | 3 12 1 | 1 2 | 031276 | A3SD | 15375 | AIRCRAFT CO REGINA LTD, BOX 13, REGINA, S4P 2Z5 | S | | | | | | |
| GGQT | BELLANCA | BGCBC | 533 73 | 3 04 1 | 1 1 | 040876 | A759 | 15475 | MACPHERSON MARVIN, 140 ANTRIM, CARLETON PL, KOA 1J0 | O | | | | | | |
| GGQU | CESSNA | A185F | 18502706 | 3 11 6 | 1 2 | 220876 | 3A24 | 04375 | ROBINSON CR, BENDING LAKE AIRWAYS, BOX 145, IGNACE | O | | | | | | |
| GGQV | BEECH | 19A | M8 371 | 3 06 1 | 1 1 | 120876 | A1CE | 15475 | BERNHARDT JOHN R, 973 KENSINGTON, SARNIA, N7S 1N1 | O | | | | | | |
| GGQX | AERO COMMANDER | 112 | 309 | 3 08 1 | 1 2 | 070876 | A12S0 | 15475 | TOWNSEND E, TOWNSEND AIR SVCS, RR1, GRAVENHURST | O | | | | | | |
| GGQY | HUGHES | B69HS | 4507345 | 3 08 1 | 1 2 | 010876 | H3WE | 28475 | TORONTO HELCPTRS LTD, BUTTONVILLE ARPT, BUTTONVILLE | O | | | | | | |
| GGRI | BEECH | B5C33AC | E 126 | 3 11 1 | 1 1 | 200177 | BA15 | 04276 | MCCULLOUGH ROBERT, BOX 1239, HIGH RIVER, TOL 1B0 | A | | | | | | |

| MARKING MARQUE | TYPE | MODEL | MANUFACTURER NUMERO DU CONSTRUCTEUR | COUNTRY OF MANUFACTURE PAYS DE CONSTRUCTION | GROSS WEIGHT POIDS BRUT | LAND - SEA - SW BOERS - FLUTINS - SUS | D. OR. 0/1 | J. STATE, D.U.J. ET N. | NO. OF ENGINES NOMBRE DE MOTEURS | PURPOSE DESTINÉE | CERTIFICATE DE NAVIGABILITE OU PERMIS DE VOL VALABLE JUSQU'AU | REGISTRATION CANCELLED ANNULATION ANNULEE | AIRCRAFT TYPE APPROVAL OR SPEC. | OWNER'S NAME AND ADDRESS | | PROVINCE |
|-------------------|-------------|-------|--|--|----------------------------|--|------------|------------------------|-------------------------------------|---------------------|--|--|--|--|---|----------|
| | | | | | | | | | | | | | | TYPE D'APPARATUS OU DE SPECIFICATIONS | ENGINE MANUFACTURER CONSTRUCTEUR DU MOTEUR | |
| GGRJ1 | CESSNA | A185F | 18502745 | 3 | 11 | 1 | 1 | 2 | 080576 | | | | 3A24 | 04375 | WILLIAMS RA, (KISSISSING AIR SVC), PUKATAWAGAN | M |
| GGUB2 | BELL | 206B | 1802 | 3 | 10 | 1 | 1 | 2 | 190876 | | | | H25W | 28475 | HUISSON AVIATION LTD, BOX 600, TIMMINS, P4N 7E7 | O |
| GGUC1 | CESSNA | 172M | 17265857 | 3 | 07 | 1 | 1 | 1 | 240976 | | | | 3A12 | 15475 | HEIMBECKER RH, 1072 THE PARKWAY, LONDON | O |
| GGUD1 | CESSNA | 150M | 15077197 | 3 | 04 | 1 | 1 | 2 | 290876 | | | | 3A19 | 04475 | KINGSTON AIR SVCS LTD, NORMAN ROGERS, ARPT, KINGSTON | O |
| GGUE1 | CESSNA | 150L | 15075203 | 3 | 04 | 1 | 1 | 2 | 090976 | | | | 3A19 | 04475 | TACATA AIRWAYS LTD, BOX 1238, UXBRIDGE, LOC 1K0 | O |
| GGUG1 | CESSNA | 172M | 17265827 | 3 | 07 | 1 | 1 | 1 | 020976 | | | | 3A12 | 15375 | PEMBERTON DONALD, 1865 SARGENT AVE, WINNIPEG, R3H 0E4 | M |
| GGUH1 | CESSNA | 172M | 17265717 | 3 | 07 | 1 | 1 | 1 | 020976 | | | | 3A12 | 15375 | PEMBERTON DONALD, 1865 SARGENT AVE, WINNIPEG, R3H 0E4 | M |
| GGUI1 | CESSNA | A150M | A1500617 | 3 | 04 | 1 | 1 | 2 | 140876 | | | | 3A19 | 04475 | CONDOR AVN SVCS LTD, BOX 239, MOUNT HOPE, LOR 1W0 | O |
| GGUJ1 | CESSNA | 172M | 17266000 | 3 | 07 | 1 | 1 | 2 | 011076 | | | | 3A12 | 15575 | SALE REPORTED/VENTE SIGNALÉE | Q |
| GGUK1 | CESSNA | 150M | 15077245 | 3 | 04 | 1 | 1 | 2 | 080976 | | | | 3A19 | 04475 | BRAMPTON FLYING CLUB, BOX 306, BRAMPTON, L6V 2L3 | O |
| GGUL1 | CESSNA | A150M | A1500634 | 3 | 04 | 1 | 1 | 2 | 190976 | | | | 3A19 | 04475 | BRADLEY AIR SVCS LTD, CARP ARPT, CARP, KOA 1L0 | O |
| GGUD1 | PIPER | PA28 | 28 25830 | 3 | 06 | 1 | 1 | 1 | 271076 | | | | 2A13 | 15475 | MCMILLAN RONALD, 1180 PULPIT RD, PETERBOROUGH | O |
| GGUP1 | PIPER | PA28R | R7235065 | 3 | 08 | 1 | 1 | 2 | 210876 | | | | 2A13 | 15475 | BRADLEY AIR SVCS LTD, CARP ARPT, CARP, KOA 1L0 | O |
| GGUR1 | PIPER | PA22 | 22 9659 | 3 | 04 | 1 | 1 | 1 | 050976 | | | | 1A6 | 15475 | COX CHARLES A, RR2, NANTICOKE, NOA 1L0 | O |
| GGUS1 | CESSNA | 150L | 15074619 | 3 | 04 | 1 | 1 | 2 | 130876 | | | | 3A19 | 04475 | WINGHAM AIR SERVICES LTD, RR2, WINGHAM, NOG 2W0 | O |
| GGUT1 | CESSNA | 150L | 15075015 | 3 | 04 | 1 | 1 | 2 | 120976 | | | | 3A19 | 04475 | SONTAIR LIMITED, BOX 175, CHATHAM, N7M 5K3 | O |
| GGUJ1 | PIPER | PA22 | 22 8067 | 3 | 04 | 1 | 1 | 1 | 290976 | | | | 1A6 | 15475 | ALEXANDRE JAYME M, 2425 UPTON CRT, OAKVILLE, L6L 5E4 | O |
| GGUL1 | CESSNA | 1500 | 15060418 | 3 | 04 | 1 | 1 | 1 | 101176 | | | | 3A19 | 04475 | HARRISON DAVID IRVIN, 115 TALBOT, BOX 1136, BLENHEIM | O |
| GGUX1 | PIPER | PA28 | 28 3410 | 3 | 06 | 1 | 1 | 1 | 040976 | | | | 2A13 | 15475 | YEMANS ROBERT, RR1, ORONO, LOB 1M0 | O |
| GGUZ1 | CESSNA | 402B | 402B0802 | 3 | 18 | 1 | 2 | 2 | 180876 | | | | A7CE | 04475 | CAPITAL AIR SURVEYS, RR5 BONNECHERE ARPT, KILLALOE | O |
| GGVA1 | PIPER | PA28 | 87615028 | 3 | 07 | 1 | 1 | 2 | 231076 | | | | 2A13 | 15575 | AÉROBEC LTEE, CP 1, AÉROPORT QUEBEC, STE-FOY G2E 3L9 | Q |
| GGVB1 | PIPER | PA28 | 87625052 | 3 | 06 | 1 | 1 | 2 | 211076 | | | | 2A13 | 15575 | MON-DEL AVN LTD, 6200 AIRPORT RD, ST-HUBERT, J3Y 5K2 | Q |
| GGVC1 | PIPER | PA18 | 87609024 | 3 | 04 | 1 | 1 | 1 | 191276 | | | | 1A2 | 15276 | TRANS ACFT CO, HGR 2 INTL ARPT, CALGARY | A |
| GGVD1 | PIPER | PA23 | 77654056 | 3 | 16 | 1 | 2 | 1 | 060277 | | | | 1A10 | 15476 | TRANS ACFT CO, BOX 25, HAMILTON, L8N 3A2 | O |
| GGVE1 | PIPER | PA28 | 87690135 | 3 | 08 | 1 | 1 | 1 | 210177 | | | | 2A13 | 15476 | HENDERSON JG & ME, 7020 OXFORD ST, NIAGARA FALLS | O |
| GGVF1 | PIPER | PA22 | 22 1792 | 3 | 05 | 1 | 1 | 1 | 100976 | | | | 1A6 | 15475 | PRESTON GERALD, 48 SWANSTON CRES, AJAX, L1S 3J6 | O |
| GGVG1 | CESSNA | 140 | 12344 | 3 | 03 | 1 | 1 | 1 | 221076 | | | | A768 | 04475 | LEITCH JR & DUFFEN BC, BOX 1778, CARLETON PLACE | O |
| GGVH1 | CESSNA | 150M | 15077498 | 3 | 04 | 1 | 1 | 2 | 291076 | | | | 3A19 | 04475 | BRADLEY AIR SVCS LTD, CARP ARPT, CARP, KOA 1L0 | O |
| GGVI1 | CESSNA | 150M | 15077372 | 3 | 04 | 1 | 1 | 2 | 171076 | | | | 3A19 | 04475 | GUELPH AIR SVCS 67 LTD, RR2, GUELPH, N1H 6H8 | O |
| GGVJ1 | CESSNA | 150M | 15077481 | 3 | 04 | 1 | 1 | 2 | 281076 | | | | 3A19 | 04475 | AIR WINDSOR LTD, BOX 457, WINDSOR, N9A 6L7 | O |
| GGVK1 | CESSNA | 172M | 17266204 | 3 | 07 | 1 | 1 | 2 | 131176 | | | | 3A12 | 15475 | CONDOR AVN SVCS LTD, BOX 239, MOUNT HOPE, LOR 1W0 | O |
| GGVL1 | CESSNA | 172M | 17266187 | 3 | 07 | 1 | 1 | 1 | 051176 | | | | 3A12 | 15475 | PARENT ROLAND, 2187 HAMELIN CRES, OTTAWA, K1J 6K9 | O |
| GGVM1 | CESSNA | 172M | 17266165 | 3 | 07 | 1 | 1 | 2 | 131176 | | | | 3A12 | 15475 | LEWMAR AIR TORONTO LTD, 20 BENDALE BLVD, SCARBOROUGH | O |
| GGVN1 | CESSNA | 172M | 17266090 | 3 | 07 | 1 | 1 | 1 | 201076 | | | | 3A12 | 15475 | DRAGONETTE ERNEST M, 2739 RADISSON, WINDSOR, N9E 1Y3 | O |
| GGVO1 | CESSNA | 150M | 15077266 | 3 | 04 | 1 | 1 | 2 | 220976 | | | | 3A19 | 04475 | CROSS CAN FLIGHTS LTD, BOX 827 RR5, OTTAWA, K1G 3N3 | O |
| GGVP1 | CESSNA | 150M | 15077287 | 3 | 04 | 1 | 1 | 2 | 220976 | | | | 3A19 | 04475 | AERO ACADEMY LTD, BOX 6144 STN D, LONDON, N5V 2Y3 | O |
| GGVR1 | CESSNA | 172M | 17265974 | 3 | 07 | 1 | 1 | 1 | 301076 | | | | 3A12 | 15476 | CLEMSON SL, 71 PAPERBIRCH DR, OON MILLS, M3C 2E6 | O |
| GGVS1 | CESSNA | A185F | 18502826 | 3 | 11 | 1 | 1 | 2 | 1A1275 | | | | BA24 | 04475 | OWEN SOUND AIR SVCS LTD, BOX 659, WIARTON, NOH 2T0 | O |
| GGVT1 | CESSNA | A185F | 18502814 | 3 | 11 | 1 | 1 | 2 | 240976 | | | | BA24 | 04475 | OWEN SOUND AIR SVCS LTD, BOX 659, WIARTON, NOH 2T0 | O |
| GGVV1 | DAVIS | DA2A | 104 | 1 | 02 | 1 | 1 | 6 | 290976 | | | | NIL | 044 | FIELD BE, RR1, PRESCOTT, KOE 1T0 | O |
| GGVW1 | CESSNA | 172M | 17265302 | 3 | 07 | 1 | 1 | 1 | 280876 | | | | 3A12 | 15475 | MCLAREN ARTHUR H, BOX 180 STN ST, ORONO, LOB 1M0 | O |
| GGVX1 | DEHAVILLAND | DHC 6 | 462 | 1 | 30 | 1 | 2 | 2 | 090976 | | | | A82 | 513 | ON AIR LIMITED, RR2, THUNDER BAY, P7C 4V1 | O |
| GGVY1 | CESSNA | 150G | 15065279 | 3 | 04 | 1 | 1 | 1 | 110976 | | | | 3A19 | 04475 | PUGSLEY REGINALD, 44 KIRKNEWTON RD, TORONTO, M6E 3Y1 | O |
| GGWL1 | CESSNA | 180 | 31455 | 3 | 08 | 6 | 1 | 2 | 090177 | | | | 5A6 | 04476 | AGNEW LAKE LODGE & AIR SVC, BOX 90, WEBBWOOD, POP 2G0 | O |
| GGWM1 | LAKE | LA 4 | 507 | 3 | 08 | 4 | 1 | 2 | 300976 | | | | 1A13 | 15475 | TOWNSEND E, TOWNSEND AIR SVCS, RR1, GRAVENHURST | O |
| GGWQ1 | TAYLORCRAFT | F19 | F 047 | 3 | 03 | 1 | 1 | 1 | 181176 | | | | 1A9 | 04475 | CROWN AIRCRAFT LTD, BOX 402, REXDALE, M9W 5L4 | O |
| GGWS1 | PIPER | PA28 | 87625091 | 3 | 06 | 1 | 1 | 2 | 151276 | | | | 2A13 | 15376 | THUNDER BAY FLC CLUB, THUNDER BAY ARPT, THUNDER BAY | O |
| GGWT1 | PIPER | PA28 | 87625092 | 3 | 06 | 1 | 1 | 2 | 171276 | | | | 2A13 | 15375 | REGINA FLYING CLUB, BOX 406, REGINA, S4P 3A2 | S |

| MARBINES MARQUE | TYPE | MODEL | MANUFACTURER'S NUMBER | NUMERO DU CONSTRUCTEUR | COUNTRY OF MANUFACTURE PAIS DE CONSTRUCTION | GROSS WEIGHT POIDS BRUT | LAND-SEA-SKI AERES-TERRAUX-NEIGE | NO. OF ENGINES NOMBRE DE MOTEURS | CERTIFICATE OF NAVIGABILITY OU PERMIS DE VOL VALABLE JUSQU'AU | REGISTRATION CANCELLED ANNULATION NUMERIQUE | AIRCRAFT TYPE APPROVAL OR SPEC. | OWNER'S NAME AND ADDRESS NOM ET ADRESSE DU PROPRIETAIRE | PROVINCE | |
|--------------------|----------------|--------|-----------------------|------------------------|--|----------------------------|-------------------------------------|-------------------------------------|--|--|---------------------------------|--|---|-----------------------|
| | | | | | | | | | | | | | | DATE AIR. CAT. CHANG. |
| GGWV | PIPER | PA28 | 87615090 | 3 07 1 | 1 2 | 070177 | | | | | 2A13 | 15476 | PENINSULA AIR SVC, HAMILTON ARPT, MT HOPE, LOR 1W0 | O |
| GGWX | CESSNA | 182F | 18254709 | 3 09 1 | 1 1 | 180976 | | | | | 3A13 | 04475 | PEARCE ALLEN, RRI, TERRA COTTA, LOP 1N0 | O |
| GGWY | BEECH | 819 | MB 672 | 3 06 1 | 1 2 | 260976 | | | | | A1CE | 15475 | OWEN SOUND AIR SVCS LTD, BOX 659, WIARTON, NOH 2T0 | O |
| GGWZ | PIPER | PA34 | 47250259 | 3 14 1 | 2 2 | 091076 | | | | | A7S0 | 15475 | OWEN SOUND AIR SVCS LTD, BOX 659, WIARTON, NOH 2T0 | O |
| GGXA | CESSNA | 170 | 18026 | 3 06 1 | 1 1 | 120976 | | | | | A799 | 04475 | CHISHOLM JAMES, 241 BARBER ST BOX 1525, ESPANOLA | O |
| GGXB | CESSNA | 150L | 15074112 | 3 04 1 | 1 2 | 151076 | | | | | 3A19 | 04475 | EXPERIMENTAL ACFT, 16 ACRE HTS, SCARBOROUGH, M1H 2N9 | O |
| GGXC | CESSNA | 150L | 15074177 | 3 04 1 | 1 2 | 141076 | | | | | 3A19 | 04475 | EXPERIMENTAL ACFT, 16 ACRE HTS, SCARBOROUGH, M1H 2N9 | O |
| GGXE | PIPER | PA22 | 22 8324 | 3 04 1 | 1 1 | 161076 | | | | | 1A6 | 15475 | KIRBY OK & DABOLL MB, 25 INWOOD CR, BRANTFORD | O |
| GGXF | AERO COMMANDER | 112 | 329 | 3 08 1 | 1 1 | 071176 | | | | | A12S0 | 15475 | MIRACLE CONSTRUCTION LTD, 1042 PARKINSON, WOODSTOCK | O |
| GGXG | AERO COMMANDER | 112 | 351 | 3 08 1 | 1 2 | 061076 | | | | | A12S0 | 15575 | METRO AVIATION INC, CP 28, ST HUBERT | Q |
| GGXH | AERO COMMANDER | 112 | 372 | 3 08 1 | 1 2 | 021076 | | | | | A12S0 | 15475 | TOWNSEND E, TOWNSEND AIR SVCS, RRI, GRAVENHURST | O |
| GGXI | PIPER | PA30 | 30 533 | 3 12 1 | 2 2 | 140976 | | | | | A1EA | 15475 | CLARM-AIRE LTD, BOX 1022, SAULT STE MARIE, P6A 5N5 | O |
| GGXJ | SCHWEYZER | SGS233 | 385 | 3 02 1 | 0 1 | 250976 | | | | | G2EA | 475 | BALL LTD MAX, RRI, ERIN, NOB 1T0 | O |
| GGXK | CESSNA | 150M | 15077511 | 3 04 1 | 1 2 | 041176 | | | | | 3A19 | 04475 | BRAMPTON FLYING CLUB, BOX 306, BRAMPTON, L6V 2L3 | O |
| GGXM | PIPER | PA28 | 28 22485 | 3 06 1 | 1 1 | 201176 | | | | | 2A13 | 15475 | YOUNG BARRY, 42 PAARDEBURG PLACE, KINGSTON, K7K 5J2 | O |
| GGXN | CESSNA | 150L | 15075452 | 3 04 1 | 1 2 | 280976 | | | | | 3A19 | 04475 | BORDEN FLYING CLUB, BOX 413, CFB BORDEN, LOM 1A0 | O |
| GGXO | CESSNA | 150M | 15077553 | 3 04 1 | 1 2 | 121276 | | | | | 3A19 | 04475 | HURON AVIATION INC, 1972 LONDON RD, SARNIA, N7T 7H2 | O |
| GGXQ | CESSNA | 172M | 17266246 | 3 07 1 | 1 2 | 281176 | | | | | 3A12 | 15475 | MONTGOMERY FRANK A, 124 ROBINSON ST, PETERBOROUGH | O |
| GGXR | CESSNA | 172M | 17266268 | 3 07 1 | 1 2 | 191176 | | | | | 3A12 | 15475 | AIR WINDSOR LTD, BOX 457, WINDSOR, N9A 6L7 | O |
| GGXS | PIPER | PA28 | 28 5098 | 3 07 1 | 1 1 | 151076 | | | | | 2A13 | 15475 | MCLARNON MARY, 48-434-70 ST E, NEW YORK, NY 10021 USA | O |
| GGXV | PIPER | PA28 | 28 24908 | 3 06 1 | 1 1 | 011176 | | | | | 2A13 | 15475 | HARNETT DONALD, 2145 SAMWAY RD, OAKVILLE | O |
| GGXW | CESSNA | 177B | 17702247 | 3 07 1 | 1 1 | 151076 | | | | | A13CE | 15475 | GIRONES LORENZO, 672 DIERPE STREET, TIMMINS, P4N 5H2 | O |
| GGXX | BELL | 206B | 1788 | 3 10 1 | 1 2 | 171076 | | | | | H2SW | 28475 | VERRICO ANTONY, 40 DEEPWOOD CRES, DON MILLS | O |
| GGXZ | CESSNA | 182P | 18264341 | 3 09 1 | 1 1 | 051276 | | | | | 3A13 | 04375 | PEMBERTON DONALD, 1865 SARGENT AVE, WINNIPEG, R3H 0E4 | M |
| GGYA | CESSNA | A185F | 18502861 | 3 11 1 | 1 2 | 181276 | | | | | 3A24 | 04475 | ORILLIA AIR SERVICES LTD, BOX 626, ORILLIA, L3V 6K5 | O |
| GGYB | CESSNA | 172M | 17263393 | 3 07 1 | 1 1 | 281076 | | | | | 3A12 | 15475 | BOYCE VICTOR A, 709-370 STEELES E, BRAMPTON, L6W 1A1 | O |
| GGYC | CESSNA | 337G | 33701667 | 3 15 1 | 2 1 | 241276 | | | | | A6CE | 04475 | THOMPSON & SONS LTD WG, BLENHEIM, NOP 1A0 | O |
| GGYE | PIPER | PA28 | 87305394 | 3 07 1 | 1 2 | 161076 | | | | | 2A13 | 15475 | LONDON FLYING CLUB OF CANADA, BOX 40, LONDON, N6A 4V3 | O |
| GGYG | CESSNA | 172M | 17262780 | 3 07 1 | 1 2 | 161276 | | | | | 3A12 | 15475 | OWEN SOUND AIR SVCS LTD, BOX 659, WIARTON, NOH 2T0 | O |
| GGYH | CESSNA | 177B | 17702085 | 3 07 1 | 1 2 | 201176 | | | | | A13CE | 15475 | OWEN SOUND AIR SVCS LTD, BOX 659, WIARTON, NOH 2T0 | O |
| GGYJ | CESSNA | 150M | 15076920 | 3 04 1 | 1 2 | 081176 | | | | | 3A19 | 04475 | CROSS CAN FLIGHTS LTD, BOX 827 RR5, OTTAWA, K1G 3N3 | O |
| GGYK | BELLANCA | 8KCAB | 46 72 | 3 05 1 | 1 2 | 201176 | | | | | A21CE | 15475 | CENTRAL LAKE AIR SVC, BOX 393, GRAND BEND, NOM 1T0 | O |
| GGYL | CESSNA | 150L | 15074361 | 3 04 1 | 1 1 | 211176 | | | | | 3A19 | 04475 | KERNOHAN GLEN, RR6, FOREST, NON 1J0 | O |
| GGYM | CESSNA | A150L | A1500368 | 3 04 1 | 1 1 | 171176 | | | | | 3A19 | 04475 | SOLLMAN CALVIN, 1057 COLBORNE ST, BRANTFORD | O |
| GGYU | CESSNA | A150L | A1500308 | 3 04 1 | 1 2 | 011176 | | | | | 3A19 | 04475 | AERO ACADEMY LTD, BOX 6144 STN. D, LONDON, N5V 2Y3 | O |
| GGYV | LEAR JET | 35 | 35 040 | 3 35 1 | 2 2 | 090177 | | | | | A10CE | 49476 | WORLDWAYS AIRLINES, 2450 DERRY RD E, MISSISSAUGA | O |
| GGYW | AMERICAN AVN | AA5 | AA5 0253 | 3 06 1 | 1 2 | 181176 | | | | | A16EA | 15475 | EXPERIMENTAL ACFT, 16 ACRE HTS, SCARBOROUGH, M1H 2N9 | O |
| GGYX | CESSNA | 172M | 17265645 | 3 07 1 | 1 2 | 191176 | | | | | 3A12 | 15475 | EXPERIMENTAL ACFT, 16 ACRE HTS, SCARBOROUGH, M1H 2N9 | O |
| GGYZ | CESSNA | 172M | 17263211 | 3 07 1 | 1 2 | 090377 | | | | | 3A12 | 15475 | COLLINGWOOD AIR SVCS, BOX 246, COLLINGWOOD, L9Y 3Z5 | O |
| GGZB | CESSNA | 150M | 15077019 | 3 04 1 | 1 2 | 081276 | | | | | 3A19 | 04475 | GUELPH AIR SVCS 67 LTD, RR2, GUELPH, N1H 6H8 | O |
| GGZC | CESSNA | 172E | 17251343 | 3 07 1 | 1 2 | 251076 | | | | | 3A12 | 04475 | CENTRAL LAKE AIR SVC, BOX 393, GRAND BEND, NOM 1T0 | O |
| GGZD | CESSNA | 150M | 15076229 | 3 04 1 | 1 2 | 071176 | | | | | 3A19 | 04476 | KINGSTON AIR SVCS LTD, NORMAN ROGERS ARPT, KINGSTON | O |
| GGZE | CESSNA | 172M | 17266386 | 3 07 1 | 1 2 | 080177 | | | | | 3A12 | 15476 | KINGSTON AIR SVCS LTD, NORMAN ROGERS ARPT, KINGSTON | O |
| GGZH | CESSNA | 172M | 17266394 | 3 07 1 | 1 2 | 161276 | | | | | 3A12 | 15475 | HURON AVIATION INC, 1972 LONDON RD, SARNIA, N7T 7H2 | O |
| GGZK | CESSNA | 182P | 18264426 | 3 09 1 | 1 2 | 090177 | | | | | 3A13 | 04476 | CONDOR AVN SVCS LTD, BOX 239, MOUNT HOPE, LOR 1W0 | O |
| GGZL | CESSNA | 172M | 17261899 | 3 07 1 | 1 2 | 011176 | | | | | 3A12 | 15475 | WINGHAM AIR SERVICES LTD, RR2, WINGHAM, NOG 2W0 | O |
| GGZM | CESSNA | 172K | 17259219 | 3 07 1 | 1 1 | 061176 | | | | | 3A12 | 15475 | BROWN LM & WHITE DH, RRI, WAINFLEET, LOS 1V0 | O |
| GGZO | PIPER | PA22 | 22 5883 | 3 05 1 | 1 1 | 051276 | | | | | 1A6 | 15475 | GOSLING CHEV OLDS LTD CHRIS, 115 JOSEPHINE, WINGHAM | O |

| REGISTRATION MONTAGES MONTAGES | TYPE | MODEL | MANUFACTURER'S NUMBER NUMERO DU CONSTRUCTEUR | COUNTRY OF MANUFACTURE PAYS DE CONSTRUCTION | GROSS WEIGHT POIDS BRUT | LAND - SEA - AIR POURS. PLATIERS - TERRE D. OR D. P. R. | NO. OF ENGINES NOMBRE DE MOTEURS | POWER PUISSANCE | CERT. OF AIRW. OR FLIGHT PERMIT VALID TO | REGISTRATION CANCELLED RADIATION ANNULEE | AIRCRAFT TYPE APPROVAL OR SPEC. | ENGINE MANUFACTURER CONSTRUCTEUR DU MOTEUR | OWNER'S NAME AND ADDRESS NOM ET ADRESSE DU PROPRIETAIRE | | PROVINCE |
|--------------------------------------|----------------|--------|---|--|----------------------------|---|-------------------------------------|--------------------|--|---|--|---|--|--------------------------------------|----------|
| | | | | | | | | | | | | | TYPE D'APPROBATION OU DE SPECIFICATIONS | YEAR IMPORTED ANNEE D'IMPORTATION | |
| GGZP | CESSNA | 140 | 11216 | 3 03 1 | 1 1 | 1 1 | 1 | 041276 | | A768 | 04475 | GREEN KENNETH O, RRI, PERTH ROAD, KOH 2LO | O | | |
| GGZR | BRITTEN NORMAN | BN2A | 77 | 2 17 1 | 2 2 | 2 2 | 2 | 301176 | | A92 | 15475 | EARLTON AIRWAYS LIMITED, BOX 298, EARLTON, POJ 1EO | O | | |
| GGZS | BELL | 2068 | 1885 | 3 10 1 | 1 2 | 1 2 | 1 | 161276 | | H2SW | 28475 | HUISSON AVIATION LTD, BOX 600, TIMMINS, P4N 7E7 | O | | |
| GGZT | CESSNA | 170B | 26371 | 3 06 1 | 1 1 | 1 1 | 1 | 301176 | | A799 | 04475 | MACWILLIAMS MORRIS, 69 WELLINGTON, SAULT STE MARIE | O | | |
| GGZU | PIPER | PA22 | 22 4741 | 3 05 1 | 1 1 | 1 1 | 1 | 211276 | | 1A6 | 15475 | ROBINSON GEORGE TYNDALL, RRI, CAMLACHIE, NON 1EO | O | | |
| GGZV | MOONEY | M20C | 2208 | 3 08 1 | 1 1 | 1 1 | 1 | 230177 | | 2A3 | 15476 | FENLON JACK, BOX 22, WAWA, POS 1KO | O | | |
| GGZW | PIPER | PA28 | 87415124 | 3 07 1 | 1 1 | 1 1 | 1 | 241176 | | 2A13 | 15475 | HEPBURN GEORGE ALAN, RR2, TIVERTON, NOG 2TO | O | | |
| GGZZ | AERO COMMANDER | 112 | 417 | 3 08 1 | 1 2 | 1 2 | 1 | 111276 | | A12SO | 15476 | TOWNSEND E, TOWNSEND AIR SVCS, RRI, GRAVENHURST | O | | |
| GHA1 | AMERICAN AVN | AA5 | AA5 0514 | 3 06 1 | 1 1 | 1 1 | 1 | 100676 | | A16EA | 15174 | KROMHOFF RT, 4888 STILL CREEK AVE, BURNABY, V5C 4E4 | B | | |
| GHA2 | CESSNA | 172M | 17260771 | 3 07 1 | 1 1 | 1 1 | 1 | 170576 | | 3A12 | 15174 | HALL PHIL & LARSEN STEEN, 17546-57 AVE, SURREY | B | | |
| GHA3 | CESSNA | 150L | 15073310 | 3 04 2 | 1 2 | 1 2 | 1 | 130676 | | 3A19 | 04174 | PACIFIC FLG CLUB, BOX 23188, VANCOUVER, V7B 1V6 | B | | |
| GHA4 | MOONEY | M20E | 670020 | 3 08 1 | 1 1 | 1 1 | 1 | 030676 | | 2A3 | 15174 | WEST GERALD J, 271 RABBIT LANE, W-VANCOUVER | B | | |
| GHA5 | MOONEY | M20E | 552 | 3 08 1 | 1 1 | 1 1 | 1 | 050876 | | 2A3 | 15174 | COTTICK W & WATCHORN A, 5416 HARDWICK ST, BURNABY | B | | |
| GHA6 | CESSNA | 150L | 15073694 | 3 04 1 | 1 1 | 1 1 | 1 | 250876 | | 3A19 | 04174 | HALL PHIL, HALL ACFT LEASING, 17546-57 AVE, SURREY | B | | |
| GHA7 | CESSNA | 180J | 18052420 | 3 09 1 | 1 1 | 1 1 | 1 | 140177 | | 5A6 | 04174 | NECHAKO REAL ESTATE HOUSE, 770 BRUNSWICK, PR-GEORGE | B | | |
| GHA8 | CESSNA | 210 5A | 205 0544 | 3 11 1 | 1 1 | 1 1 | 1 | 180676 | | 3A21 | 04175 | LEBRUN LEOPOLD, BOX 99, LIKELY, VOL 1NO | B | | |
| GHA9 | AMERICAN AVN | AA5 | AA5 0628 | 3 06 1 | 1 1 | 1 1 | 1 | 200976 | | A16EA | 15374 | TARR FRANK, LESTOCK, SOA 2GO | B | | |
| GHAJ | CESSNA | 180J | 18052364 | 3 09 6 | 1 1 | 1 1 | 1 | 280277 | | 5A6 | 04174 | ALLARD JAMES J, 585 APPIAN WAY, COQUITLAM, V3J 2B1 | S | | |
| GHAK | CESSNA | 150F | 15063064 | 3 04 1 | 1 1 | 1 1 | 1 | 070277 | | 3A19 | 04174 | ASPIN WILLIAM N, BOX 12 RRI MYRTLE PT DR, POWELL-R | B | | |
| GHAL | EMERAUDE | CP300 | 745531P9 | 1 03 1 | 1 6 | 1 6 | 1 | 260277 | | NIL | 151 | REDEKOP ALFRED, 1110-11 AVE E, VANCOUVER | B | | |
| GHAM | CESSNA | A185F | 18502414 | 3 11 6 | 1 2 | 1 2 | 1 | 290476 | | 3A24 | 04174 | ISLAND AIRLINES, BOX 1510, CAMPBELL RIVER, V9W 5C8 | B | | |
| GHAN | CESSNA | 172M | 17263099 | 3 07 1 | 1 2 | 1 2 | 1 | 040177 | | 3A12 | 15174 | KELOWNA FUN SEEKERS LTD, AIRPORT RR2, KELOWNA | B | | |
| GHAO | CESSNA | A185F | 18502370 | 3 11 1 | 1 2 | 1 2 | 1 | 080576 | | 3A24 | 04174 | WEST COAST AIR SVCS, 518 ARPT RD S, ARPT S VANCOUVER | B | | |
| GHA1 | CESSNA | A185F | 18502408 | 3 11 1 | 1 1 | 1 1 | 1 | 090576 | | 3A24 | 04174 | GARNER BROS (CARIBOO) LTD, BOX 4430, QUESNEL, V2J 3J4 | B | | |
| GHAQ | CESSNA | 180J | 18052459 | 3 09 6 | 1 2 | 1 2 | 1 | 170676 | | 5A6 | 04174 | ISLAND AIRLINES, BOX 1510, CAMPBELL RIVER, V9W 5C8 | B | | |
| GHA2 | CESSNA | 182B | 52279 | 3 08 1 | 1 1 | 1 1 | 1 | 140277 | | 3A13 | 04174 | BUTTERWORTH GL, BOX 163, PORT HARDY, VON 2PO | B | | |
| GHA3 | CESSNA | 180J | 18052575 | 3 09 2 | 1 2 | 1 2 | 1 | 070377 | | 5A6 | 04175 | WEST COAST AIR SVCS, 518 ARPT RD S, ARPT S VANCOUVER | B | | |
| GHA4 | CESSNA | 170B | 25084 | 3 06 1 | 1 1 | 1 1 | 1 | 250276 | | A799 | 04174 | TERPIN WILLI, GENERAL DELIVERY, WINFIELD, VOH 2CO | B | | |
| GHA5 | PIPER | J3C65 | 18245 | 3 02 1 | 1 1 | 1 1 | 1 | 010377 | | A691 | 04174 | CORNIES HAROLD WERNER, GEN DELIVERY, 100 MILE HOUSE | B | | |
| GHA6 | GRUMMAN | G21A | 1045 | 3 24 4 | 2 1 | 2 1 | 1 | 310377 | | A654 | 16174 | SOOKE FOREST PRODUCTS LTD, 651 HARBOUR RD, VICTORIA | B | | |
| GHA7 | CESSNA | T210L | 21059700 | 3 13 1 | 1 1 | 1 1 | 1 | 270277 | | 3A21 | 04174 | COOPER AB, 16-3194 GIBBINS RD, DUNCAN, J9L 1G8 | B | | |
| GHA8 | PIPER | PA28 | 87415287 | 3 07 1 | 1 2 | 1 2 | 1 | 270276 | | 2A13 | 15174 | SKYWAY AIR SVCS LTD, 5385-216 ST, RR7, LANGLEY ARPT | B | | |
| GHA9 | BEECH | 23 | M 269 | 3 07 1 | 1 1 | 1 1 | 1 | 200376 | | A1CE | 15174 | MAXWELL ROSS, 430-281 SOUTH HOLDOM ST, BURNABY | B | | |
| GHAJ | CESSNA | A185F | 18502424 | 3 11 2 | 1 1 | 1 1 | 1 | 220876 | | 3A24 | 04174 | FLY WITH YOU AVN, 102-395 BROADWAY W, VANCOUVER | B | | |
| GHA2 | CESSNA | 172C | 17248738 | 3 06 1 | 1 1 | 1 1 | 1 | 240277 | | 3A12 | 04174 | JOHNSON RAYMOND D, 960 TAURUS RD, KELOWNA, V1X 5G3 | B | | |
| GHA3 | CESSNA | 175 | 55384 | 3 07 1 | 1 1 | 1 1 | 1 | 220277 | | 3A17 | 04174 | HELBEQUE GILBERT M, BOX 327, REVELSTOKE, V0E 2S0 | B | | |
| GHB1 | PIPER | PA28 | 28 25679 | 3 06 1 | 1 1 | 1 1 | 1 | 120276 | | 2A13 | 15174 | BERGER FRANK P, 5080-45 AVE, DELTA, V4K 1K3 | O | | |
| GHB2 | PIPER | PA23 | 23 303 | 3 11 1 | 2 1 | 2 1 | 1 | 270276 | | 1A10 | 15474 | SALE REPORTED/VENTE SIGNALEE | B | | |
| GHB3 | PIPER | PA28 | 87125157 | 3 06 1 | 1 2 | 1 2 | 1 | 190277 | | 2A13 | 15174 | SKYWAY AIR SVCS LTD, 5385-216 ST, RR7, LANGLEY ARPT | B | | |
| GHB4 | AERO COMMANDER | 100180 | 5117 | 3 07 1 | 1 1 | 1 1 | 1 | 020377 | | 1A21 | 15174 | BARTLEY ROBERT & F, BOX 1, HORSEFLY RD, WILLIAMS-LK | B | | |
| GHB5 | CESSNA | 170B | 20565 | 3 06 1 | 1 1 | 1 1 | 1 | 120277 | | A799 | 04174 | GREIG ROBERT A, 11730 85B AVE, DELTA, V4C 2V9 | B | | |
| GHB6 | AERONCA | 7DC | 48 428 | 3 03 1 | 1 1 | 1 1 | 1 | 280476 | | A759 | 04174 | WALLACE ER & ELLIOT GM, BOX 4851, WILLIAMS LAKE | B | | |
| GHB7 | CHAMPION | 7GCAA | 120 | 3 04 1 | 1 1 | 1 1 | 1 | 110477 | | A759 | 15274 | BRECKENRIDGE MALCOLM L, BOX 60, COLINTON, TOG 0RO | A | | |
| GHB8 | PIPER | J5A80 | 5 992 | 3 03 1 | 1 1 | 1 1 | 1 | 070377 | | A725 | 04174 | DAY EPHRIAM ARTHUR, RR2, KELOWNA, V1Y 7R1 | B | | |
| GHB9 | CHAMPION | 7GCB | 188 | 3 04 1 | 1 1 | 1 1 | 1 | 270277 | | A759 | 15274 | VOSS M & J, BOW HELCPTRS, HGR 10 INTL ARPT, CALGARY | A | | |
| GHB0 | AERONCA | 7CCM | 48 503 | 3 03 1 | 1 1 | 1 1 | 1 | 020576 | | A759 | 04174 | EDES HAROLD, RR5, NAZKO | B | | |
| GHB1 | CESSNA | 140 | 8411 | 3 03 1 | 1 1 | 1 1 | 1 | 260277 | | A768 | 04174 | MURRAY WRG ORR RE, 31044 MACLURE RD RR3, ABBOTSFORD | B | | |
| GHB2 | LAKE | A 4 | 589 | 3 08 4 | 1 1 | 1 1 | 1 | 160476 | | 1A13 | 15174 | HALL JACOB, 546-48 AVE E, VANCOUVER, V5W 2E6 | B | | |

| MARKINGS MARQUES | TYPE | MODEL | MANUFACTURER'S NUMBER NUMERO DU CONSTRUCTEUR | COUNTRY OF MANUFACTURE PAYS DE CONSTRUCTION | GROSS WEIGHT POIDS BRUT | LAND - SEA - AIR TERR - MER - AIR | NO. OF ENGINES NOMBRE DE MOTEURS | CERT. OF AIRW. OR FLIGHT PERMIT VALID TO CERTIFICAT DE NAVIGABILITE OU PERMIS DE VOL VALABLE JUSQU'AU | REGISTRATION CANCELLED (INAPPLICABLE) ANNULEE | AIRCRAFT TYPE APPROVAL OR SPECS. TYPE D'APPROBATION OU DE SPECIFICATIONS | ENGINE MANUFACTURER CONSTRUCTEUR DU MOTEUR | OWNER'S NAME AND ADDRESS NOM ET ADRESSE DU PROPRIETAIRE | PROVINCE |
|---------------------|---------------|--------|---|--|----------------------------|--------------------------------------|-------------------------------------|--|---|---|---|--|----------|
| GHBO | MOONEY | M20C | 680104 | 3 08 1 | 1 1 | 1 1 | 210376 | 2A3 | 15174 | TRANSWEST HELCPTRS (1965) LTD, 2792 NORLAND, BURNABY | B | | |
| GHBP | CESSNA | 172M | 17264112 | 3 07 1 | 1 1 | 1 1 | 050277 | 3A12 | 15175 | COUGAR ENTPRS LTD, 166 COUNTRY CLUB BLVD, WILLIAM-LK | B | | |
| GHBR | PIPER | PA28 | 87415413 | 3 07 1 | 1 2 | 1 2 | 110476 | 2A13 | 15174 | SKYWAY AIR SVCS LTD, 5385-216 ST, RR7, LANGLEY ARPT | B | | |
| GHBS | LUSCOMBE | 8E | 5117 | 3 03 1 | 1 1 | 1 1 | 070376 | A694 | 04174 | STRANGE JAMES EDWARD, 237 LEON AVE, KELOWNA, V1Y 6J1 | B | | |
| GHBT | AMERICAN. AVN | AA1A | AA1A0380 | 3 03 1 | 1 1 | 1 1 | 180476 | A11EA | 15174 | SALE REPORTED/VENTE SIGNALEE | B | | |
| GHBU | PIPER | PA28 | 87415417 | 3 07 1 | 1 2 | 1 2 | 150476 | 2A13 | 15174 | SKYWAY AIR SVCS LTD, 5385-216 ST, RR7, LANGLEY ARPT | B | | |
| GHBV | PIPER | PA22 | 22 2793 | 3 05 1 | 1 1 | 1 1 | 010576 | 1A6 | 15174 | FLYING PIJEONS, 1142 REDLANDS RD, PENTICTON, V2A 1X4 | B | | |
| GHBW | PIPER | PA28 | 87425298 | 3 06 1 | 1 2 | 1 2 | 270377 | 2A13 | 15174 | MINCEA AIR FLYING SCHOOL LTD, BOX 310, TERRACE | B | | |
| GHBX | CESSNA | 180J | 18052449 | 3 09 2 | 1 1 | 1 1 | 010576 | 5A6 | 04174 | HALL DONALD J, KITIMAT | B | | |
| GHBY | CESSNA | 150H | 15067594 | 3 04 1 | 1 1 | 1 1 | 180377 | 3A19 | 04175 | READ FRANK A, ETAL, BOX 506, VANDERHOOF | B | | |
| GHBZ | PIPER | PA28 | 28 2045 | 3 06 1 | 1 1 | 1 1 | 300476 | 2A13 | 15274 | BLAIRMORE RADIO & TV LTD, BOX 630, BLAIRMORE, TOK OEC | A | | |
| GHCA | DOUGLAS | DC6B | 45197 | 3 50 1 | 4 2 | 090576 | 6A4 | 26174 | CONAIR AVN LTD, BOX 220, ABBOTSFORD, V2S 4N9 | B | | | |
| GHCB | DOUGLAS | DC6B | 44893 | 3 50 1 | 4 2 | 290476 | 6A4 | 26174 | CONAIR AVN LTD, BOX 220, ABBOTSFORD, V2S 4N9 | B | | | |
| GHCC | DOUGLAS | A26C | 44 35893 | 3 41 1 | 2 5 | 290576 | L 3 3 | 26174 | CONAIR AVN LTD, BOX 220, ABBOTSFORD, V2S 4N9 | B | | | |
| GHCD | AEROSTAR | 600 | 60001216 | 3 16 1 | 2 2 | 010576 | A17WE | 15474 | BRADLEY AIR SVCS LTD, CARP ARPT, CARP, KOA 1LO | O | | | |
| GHCE | DOUGLAS | A26C | 43 22652 | 3 41 1 | 2 5 | 210576 | L 3 3 | 26174 | CONAIR AVN LTD, BOX 220, ABBOTSFORD, V2S 4N9 | B | | | |
| GHCF | DOUGLAS | A26C | 44 34520 | 3 41 1 | 2 5 | 180476 | L 3 3 | 26174 | CONAIR AVN LTD, BOX 220, ABBOTSFORD, V2S 4N9 | B | | | |
| GHCG | PIPER | PA20 | 20 418 | 3 05 1 | 1 1 | 300776 | 1A4 | 15174 | CHIKOWSKI J, 11780 BURNETT, MAPLE RIDGE | B | | | |
| GHCH | CESSNA | 177B | 17701592 | 3 07 1 | 1 1 | 1 1 | 100976 | A13CE | 15174 | MOTHERWELL DONALD J, BOX 1227, FERNIE, V0B 1M0 | B | | |
| GHCI | BEECH | H35 | D 5272 | 3 09 1 | 1 1 | 1 1 | 160477 | 3A15 | 04174 | STUBSON IVOR T, 5370 BUCKINGHAM AVE, BURNABY, V5E 2A1 | B | | |
| GHCK | CESSNA | 172 | 28692 | 3 06 1 | 1 1 | 070576 | 3A12 | 04174 | ILLERBRUN HAROLD, 7916 GILLEY AVE, BURNABY | B | | | |
| GHCL | CESSNA | 150L | 15072493 | 3 04 1 | 1 2 | 100476 | 3A19 | 04174 | PACIFIC FLG CLUB, BOX 23188, VANCOUVER, V7B 1V6 | B | | | |
| GHCM | BELLANCA | 7ECA | 17251434 | 3 07 1 | 1 1 | 050476 | 3A12 | 04174 | BENDICKSON DONALD J, 2435 ABBOTT CRES, PRINCE GEORGE | B | | | |
| GHCN | CESSNA | 172L | 17260041 | 3 07 1 | 1 1 | 210476 | 3A12 | 15374 | SCHECK FRANCIS, BOX 7, CACTUS LAKE, SOL OJO | S | | | |
| GHCO | CESSNA | 182A | 34136 | 3 08 1 | 1 1 | 230876 | 3A13 | 04174 | JANZEN ELGAR A, 560 WELLINGTON AVE, TRAIL, V1R 2L3 | B | | | |
| GHCP | CESSNA | 180 | 30204 | 3 08 1 | 1 1 | 110476 | 5A6 | 04174 | SALE REPORTED/VENTE SIGNALEE | B | | | |
| GHCQ | BELL | 206B | 1302 | 3 10 1 | 1 2 | 180477 | H2SW | 28174 | VANCOUVER ISLAND HELCPTRS, BOX 2095, SIDNEY, V8L 3S6 | B | | | |
| GHCR | CESSNA | 172 | 29347 | 3 06 1 | 1 1 | 210476 | 3A12 | 04174 | MILE O CONTRACTORS LTD, BOX 715, LILLOGET, V0K 1V0 | B | | | |
| GHCS | DEHAVILLAND | DHC 2 | 1151 | 1 16 6 | 1 2 | 290576 | A22 | 161 | 161 | TRANS PROVINCIAL AIRLINES LTD, BOX 310, TERRACE | B | | |
| GHCT | DEHAVILLAND | DHC 2 | 274 | 1 16 5 | 1 2 | 250676 | A22 | 161 | 161 | TRANS PROVINCIAL AIRLINES LTD, BOX 310, TERRACE | B | | |
| GHCU | LAKE | LA 4 | 614 | 3 08 4 | 1 1 | 250576 | 1A13 | 15274 | DONCASTER DILFIELD HAULING, BOX 238, SWAN HILLS | A | | | |
| GHCV | CESSNA | 172 | 29290 | 3 06 1 | 1 1 | 250676 | 3A12 | 04174 | MELNYK KC & ELLIOT J, RR3 BOX 8, COURTNEY, V9N 5N2 | B | | | |
| GHCW | CESSNA | 170A | 19025 | 3 06 1 | 1 1 | 180476 | A799 | 04174 | WEIGHT CHRISTOPHER, 2325-264 ST, ALDERGROVE, V0X 1A0 | B | | | |
| GHCX | BEECH | 35 | D 1301 | 3 08 1 | 1 1 | 170576 | A777 | 04274 | OSTERGARD CHRIS, BOX 2008, DRUMHELLER, T0J 0Y0 | A | | | |
| GHCY | COLONIAL | C 1 | 18 | 3 06 4 | 1 1 | 180876 | 1A13 | 15174 | BARRETT ALLAN M, BOX 160, FRUITVALE, V0G 1L0 | B | | | |
| GHCZ | CESSNA | 172M | 17261181 | 3 07 1 | 1 1 | 130377 | 3A12 | 15174 | TAYLOR IAN B, 14615-16 AVE, SURREY, V4A 1R4 | B | | | |
| GHDA | CESSNA | P206B | 22060314 | 3 12 1 | 1 1 | 190476 | A4CE | 04174 | HUNTLEY S VERNE, BOX 849, PARKSVILLE, V0R 2S0 | B | | | |
| GHDB | MODEL | F 11 3 | LB 1 | 1 03 1 | 1 6 | 250675 | NIL | 041 | 041 | BERG LARRY, 1228 HASLAM RD, PORT ALBERNI, V9Y 6A6 | B | | |
| GHDC | LUSCOMBE | 8F | 6297 | 3 03 1 | 1 1 | 210576 | A694 | 04174 | GEMZIK BRUCE L, 109 MORGAN ST, NELSON, V1L 4A7 | B | | | |
| GHDD | GRUMMAN | G73 | J 23 | 3 31 4 | 2 2 | 020577 | A783 | 17174 | NORTH COAST AIR SVCS LTD, BOX 610, PRINCE RUPERT | B | | | |
| GHDE | CESSNA | 150G | 15066955 | 3 04 1 | 1 1 | 290377 | 3A19 | 04274 | WILSON KEITH DOUGLAS, 9021-134 AVE, EDMONTON, T5E 1H5 | B | | | |
| GHDF | PIPER | PA24 | 24 1159 | 3 09 1 | 1 1 | 100476 | 1A15 | 15274 | SMITH DAVID, SITE 12 CAMP 32, FORT-SASK, T0B 1P0 | A | | | |
| GHDG | CESSNA | 210 5 | 205 0027 | 3 11 1 | 1 1 | 290576 | 3A21 | 04174 | LAMBRECHT PETER D, RR1, NELSON, V1L 5P4 | B | | | |
| GHDH | STINSON | 108 3 | 108 3944 | 3 07 1 | 1 1 | 230376 | A767 | 09174 | PIRART DAVID A, RR3, PIRART RD, NANAIMO | B | | | |
| GHDI | PIPER | PA28 | 87415433 | 3 07 1 | 1 2 | 250476 | 2A13 | 15174 | ALTAIR AVIATION LTD, BOX 220, PITT MEADOWS, V0M 1P0 | B | | | |
| GHDJ | PIPER | PA12 | 12 477 | 3 04 1 | 1 1 | 200576 | A780 | 15174 | JOHANSON DWAIN, BOX 1164, VERNON, V1T 6N4 | B | | | |
| GHDK | CESSNA | 310B | 35558 | 3 15 1 | 2 1 | 030676 | 3A10 | 04174 | MALIC JACOB A, 654 CALLANAN ST, QUESNEL, V2J 2V4 | B | | | |

| MARBONS MARQUES | TYPE | MODEL | MANUFACTURER NUMBER NUMERO DU CONSTRUCTEUR | COUNTRY OF MANUFACTURE PAYS DE CONSTRUCTION | GROSS WEIGHT POIDS BRUT | LAND, SEA, AIR TERRESTRE, MER, AER | D OR D, R, N | NO. OF ENGINES NOMBRE DE MOTEURS | PURPOSE DESTINE A | CERT. OF AIRW. OR FLIGHT PERMITS VALID TO | CERTIFICAT DE NAVIGABILITE OU PERMIS DE VOL VALABLE JUSQU'AU | REGISTRATION CANCELLED INACTIVATION ANNULEE | AIRCRAFT TYPE APPROVAL ON SPECS. | TYPE D'APPROBATION OU DE SPECIFICATIONS | ENGINES MANUFACTURER CONSTRUCTEUR DU MOTEUR | REGION, ALLOCATION REGION, ALLOCATION | YEAR IMPORTED ANNEE D'IMPORTATION | OWNER'S NAME AND ADDRESS NOM ET ADRESSE DU PROPRIETAIRE | PROVINCE |
|--------------------|---------------|--------|---|--|----------------------------|---------------------------------------|--------------|-------------------------------------|----------------------|---|--|--|---|--|--|--|--------------------------------------|--|----------|
| | | | | | | | | | | | | | | | | | | | |
| GHDLI | TAYLORCRAFT | BC12D1 | 10120 | 3 02 1 | 1 1 | 1 1 | 1 1 | 230676 | | A696 | 04174 | VAN DE VELDE LEONARD W, RR1, YARROW, VOX 2A0 | B | | | | | | |
| GHDMI | BELLANCA | 7GCBC | 570 73 | 3 04 1 | 1 1 | 1 1 | 1 1 | 140576 | | A759 | 15174 | JOHNSON DONALD M, 1555 HIGH ST, WHITE ROCK, V4B 3N9 | B | | | | | | |
| GHDNI | RYAN | ST3KR | 1446 | 3 05 1 | 1 1 | 1 1 | 1 1 | 240476 | | A749 | 12174 | SONNTAG JOHN A, 1622 EXSHAW, WILLIAMS LAKE | B | | | | | | |
| GHDOL | LAKE | LA 4 | 610 | 3 08 4 | 1 1 | 1 1 | 1 1 | 210676 | | 1A13 | 15174 | CORNO BERTRAND, RR1, 100 MILE HOUSE, VOK 2E0 | B | | | | | | |
| GHDSP | PIPER | PA28 | 28 163 | 3 06 1 | 1 1 | 1 1 | 1 1 | 050377 | | 2A13 | 15174 | SIMONSON ANTHONY V, 3349 JOYCE AVE, POWELL RIVER | B | | | | | | |
| GHDTL | HELIO | H295 | 1401 | 3 11 6 | 1 1 | 1 1 | 1 1 | 070676 | | 1A8 | 15174 | GROUDWATER LTD WH, 165 AMHERST, N VANCOUVER, V7H 1S5 | B | | | | | | |
| GHDUC | CESSNA | 150J | 15069903 | 3 04 1 | 1 1 | 1 1 | 1 1 | 230576 | | 3A19 | 04174 | BARBER MALCOLM C, 143 BLACK POWDER TRAIL, NANAIMO | B | | | | | | |
| GHDVP | PIPER | PA23 | 23 822 | 3 11 1 | 2 1 | 1 1 | 1 1 | 100576 | | 1A10 | 15174 | SALE REPORTED/VENTE SIGNALEE | B | | | | | | |
| GHDWP | PIPER | PA28 | 87405085 | 3 07 1 | 1 2 | 1 2 | 1 2 | 070277 | | 2A13 | 15174 | STARON FLIGHT 1972, 424 COWLEY, INTL ARPT, VANCOUVER | B | | | | | | |
| GHDXC | CESSNA | 172G | 17253925 | 3 07 1 | 1 1 | 1 1 | 1 1 | 110476 | | 3A12 | 04174 | FOSTER TRUCKING LTD JOHN, BOX 23, CLEARWATER, VOE 1ND | B | | | | | | |
| GHDZC | CESSNA | 172L | 17260179 | 3 07 1 | 1 1 | 1 1 | 1 1 | 020576 | | 3A12 | 15174 | DUNCAN FLYING CLUB, BOX 741, DUNCAN, V9L 3Y1 | B | | | | | | |
| GHEAL | INSTONSON | L5 | 76 517 | 3 06 1 | 1 1 | 1 1 | 1 1 | 060776 | | A764 | 15174 | ALBERNI VALLEY SOARING ASSN, BOX 201, PORT ALBERNI | B | | | | | | |
| GHEBI | TAYLORCRAFT | BC12D | 8512 | 3 02 1 | 1 1 | 1 1 | 1 1 | 050676 | | A696 | 04174 | THOMPSON SPENCER V, RR2, KINLOCK DR, VERNON | B | | | | | | |
| GHECJ | CESSNA | 500 | 500 0161 | 3 28 1 | 2 1 | 1 2 | 1 2 | 120476 | | A22CE | 71174 | B C TELEPHONE CO, 768 SEYMOUR ST, VANCOUVER, V6B 3K9 | B | | | | | | |
| GHEDL | LAKE | LA 4 | 487 | 3 08 4 | 1 1 | 1 1 | 1 1 | 100576 | | 1A13 | 15174 | ANDERSEN HANS C, BOX 723, KELOWNA | B | | | | | | |
| GHEFI | PIPER | PA28 | 28 1334 | 3 06 1 | 1 1 | 1 1 | 1 1 | 250576 | | 2A13 | 15174 | VAN DER HORST GERRIT, ETAL, 18043-72 AVE, SURREY | B | | | | | | |
| GHEFL | CESSNA | 172 | 28076 | 3 06 1 | 1 1 | 1 1 | 1 1 | 140976 | | 3A12 | 04174 | SAM JAMES, 911 BECKWITH RD, RICHMOND, V6X 1V7 | B | | | | | | |
| GHEGL | CESSNA | J206F | 20602514 | 3 12 1 | 1 1 | 1 1 | 1 1 | 130276 | | A4CE | 04574 | LOISELLE INC JULIEN, 1152 PIETTE, JOLIETTE, J6E 3V8 | Q | | | | | | |
| GHEHJ | CESSNA | 182P | 18263278 | 3 09 1 | 1 1 | 1 1 | 1 1 | 301276 | | 3A13 | 04174 | MORRISON ACFT SALES LTD, 101-1175 DOUGLAS, VICTORIA | B | | | | | | |
| GHEIJ | CESSNA | 182P | 18263379 | 3 09 1 | 1 2 | 1 2 | 1 2 | 151176 | | 3A13 | 04174 | ABBOTSFORD AIR SERVICES LTD, BOX 70, ABBOTSFORD | B | | | | | | |
| GHEJL | CESSNA | 180J | 18052481 | 3 09 6 | 1 1 | 1 1 | 1 1 | 080476 | | 5A6 | 04174 | ROUTH TRUCKING CE, BOX 132, CAMPBELL RIVER, V9W 5A7 | B | | | | | | |
| GHEKJ | CESSNA | 172G | 17254644 | 3 07 1 | 1 1 | 1 1 | 1 1 | 270576 | | 3A12 | 04174 | STEPHENS MILTON M, ETAL, BOX 607, OSOYOOS VOH 1V0 | B | | | | | | |
| GHELJ | PIPER | PA28 | 87415467 | 3 07 1 | 1 1 | 1 1 | 1 1 | 080576 | | 2A13 | 15174 | WEST-GRD MORTGAGE CO, 208-9395-120 ST, DELTA, V4C 6S1 | B | | | | | | |
| GHEML | AMERICAN AVN. | AA5 | AA5 0132 | 3 06 1 | 1 1 | 1 1 | 1 1 | 240576 | | A16EA | 15174 | TEGA ENTPRS, 2041 SWANSON PLACE, VICTORIA, V8P 1Y5 | B | | | | | | |
| GHENJ | PIPER | PA18 | 18 1866 | 3 03 2 | 1 1 | 1 1 | 1 1 | 091276 | | LA2 | 15174 | CROSS FOREST PRODUCTS LTD, HORNBY ISLAND | B | | | | | | |
| GHEOL | TAYLORCRAFT | F19 | F 022 | 3 03 1 | 1 1 | 1 1 | 1 1 | 270675 | | 1A9 | 04174 | NUNN CLYDE W, BOX 819, BURNS LAKE | B | | | | | | |
| GHEPJ | CESSNA | A185F | 652 | 3 11 1 | 1 2 | 1 2 | 1 2 | 140576 | | 3A24 | 04274 | TERR AIR LTD, (TERRITORIAL AIRWAYS), ROSS RIVER | Y | | | | | | |
| GHEQL | CESSNA | 172L | 17260307 | 3 07 1 | 1 1 | 1 1 | 1 1 | 120676 | | 3A12 | 15174 | HENRI HERBERT L, RR1, CHASE | B | | | | | | |
| GHERJ | PIPER | PA12 | 12 2154 | 3 04 6 | 1 1 | 1 1 | 1 1 | 300576 | | A780 | 15174 | SEA-LAND ELECTRIC LTD, 5-2948 CAROLINA ST, VANCOUVER | B | | | | | | |
| GHESP | PILATUS | B4PC11 | 133 | 4 01 1 | 0 1 | 0 1 | 0 1 | 031076 | | G96 | 174 | VANCOUVER SOARING ASSN, BOX 3651, VANCOUVER, V6B 3Y8 | B | | | | | | |
| GHETJ | BEECH | H35 | D 5180 | 3 09 1 | 1 1 | 1 1 | 1 1 | 210976 | | 3A15 | 04174 | SIMMONS CHARLES W, 1193 DUNFORD RD, RICHMOND, V7E 3M6 | B | | | | | | |
| GHEUD | DUSTER | BJ 1B | 741923 | 1 01 1 | 0 6 | 0 6 | 0 6 | 070976 | | NIL | 1 | MOBLEY MARCEL JK, 323 COLUMBIA ST W, KAMLOOPS | B | | | | | | |
| GHEVL | CESSNA | 172I | 17256737 | 3 07 1 | 1 1 | 1 1 | 1 1 | 020876 | | 3A12 | 15174 | FIELD BROS EXCAVATING, 45298 S SUMAS, SARDIS, VOX 1Y0B | B | | | | | | |
| GHEWL | CESSNA | 150L | 15072677 | 3 04 1 | 1 1 | 1 1 | 1 1 | 130676 | | 3A19 | 04174 | SHUSWAP REALTY LTD, BOX 970, SALMON ARM, VOE 2T0 | B | | | | | | |
| GHEYL | CESSNA | 182E | 18254299 | 3 09 1 | 1 1 | 1 1 | 1 1 | 200676 | | 3A13 | 04174 | HEPWORTH T. ROY, 14342-64 AVE, SURREY | B | | | | | | |
| GHEZL | CESSNA | A185F | 18502485 | 3 11 6 | 1 1 | 1 1 | 1 1 | 130976 | | 3A24 | 04174 | INLET ACFT LEASING LTD, 602 OTTER ST, CAMPBELL RIVER | B | | | | | | |
| GHFAZ | BELL | 47G382 | 6807 | 3 09 1 | 1 2 | 1 2 | 1 2 | 170576 | | 2H3 | 15274 | TERR AIR LTD, (TERRITORIAL AIRWAYS), ROSS RIVER | Y | | | | | | |
| GHFBZ | ERCO | 415C | 451 | 3 03 1 | 1 1 | 1 1 | 1 1 | 090576 | | A718 | 04174 | MUTZ GEORGE, 315-32175 OLD YALE RD, CLEARBROOK | B | | | | | | |
| GHFCZ | BELL | 206B | 265 | 3 10 1 | 1 2 | 1 2 | 1 2 | 160576 | | H2SW | 28274 | TERR AIR LTD, (TERRITORIAL AIRWAYS), ROSS RIVER | Y | | | | | | |
| GHFDL | PIPER | PA34 | 47350210 | 3 14 1 | 2 1 | 2 1 | 2 1 | 060676 | | A7SO | 15174 | GARRISON PETER, 12626-216 ST, MAPLE RIDGE | B | | | | | | |
| GHFEJ | CESSNA | 170 | 18587 | 3 06 1 | 1 1 | 1 1 | 1 1 | 150576 | | A799 | 04274 | EVANS FREDERICK M, GLENISTER RR2, BARRHEAD, TOG 0E0 | A | | | | | | |
| GHFFL | CESSNA | B37 | 337 0202 | 3 14 1 | 2 1 | 2 1 | 2 1 | 120576 | | A6CE | 04274 | CROWE WD BRENNER DI THOMAS A, BOX 32, FORT SIMPSON | T | | | | | | |
| GHFGJ | CESSNA | 172M | 17261165 | 3 07 1 | 1 1 | 1 1 | 1 1 | 090676 | | 3A12 | 15274 | BILY DONALD G & TANNER ED, 21-9550-149 ST, EDMONTON | A | | | | | | |
| GHFHJ | PIPER | PA23 | 27 308 | 3 15 1 | 2 1 | 2 1 | 2 1 | 060876 | | 1A10 | 15174 | TIFFANY HOLDINGS, 1588-20 AVE, PRINCE GEORGE, V2L 4B5B | B | | | | | | |
| GHFJJ | PIPER | PA28 | 28 21599 | 3 06 1 | 1 1 | 1 1 | 1 1 | 150676 | | 2A13 | 15174 | BELLSOMS HOLDINGS LTD, 1190-2 AVE, PRINCE GEORGE | B | | | | | | |
| GHFJL | PIPER | PA22 | 22 5439 | 3 05 1 | 1 1 | 1 1 | 1 1 | 140676 | | 1A6 | 15174 | SWETT C, SWETT TRIANGLE RANCH, BOX 445, FORT ST JAMES | B | | | | | | |
| GHFKJ | CESSNA | 170 | 18290 | 3 06 1 | 1 1 | 1 1 | 1 1 | 130676 | | A799 | 04274 | LABEY R & BIRMINGHAM J, 139 CHEROVAN DR, CALGARY | A | | | | | | |
| GHFLJ | INSTONSON | 108 3 | 108.4925 | 3 07 1 | 1 1 | 1 1 | 1 1 | 181276 | | A767 | 15175 | PERREY ARTHUR A, RR1, 100 MILE HOUSE, VOK 2E0 | B | | | | | | |

| MARKING MARQUE | TYPE | MODEL | MANUFACTURER'S NUMBER NUMÉRO DU CONSTRUCTEUR | COUNTRY OF MANUFACTURE PAYS DE CONSTRUCTION | ENGINES MOTEURS | LAND - SEA - AIR D. OR G. W. R. | NO. OF ENGINES NOMBRE DE MOTEURS | PURPOSE DESTINÉE À | CERT. OF AIRW. OR FLIGHT PERMIT VALID TO CERTIFICAT DE NAVIGABILITÉ DE VOL VALABLE JUSQU'À | REGISTRATION CANCELLED IMMATRICULATION ANNULÉE | AIRCRAFT TYPE APPROVAL OR SPECS. TYPE D'APPROBATION OU DE SPÉCIFICATIONS | ENGINE MANUFACTURER CONSTRUCTEUR DU MOTEUR | YEAR IMPORTED ANNÉE D'IMPORTATION | OWNER'S NAME AND ADDRESS NOM ET ADRESSE DU PROPRIÉTAIRE | PROVINCE |
|-------------------|-----------------|--------|---|--|--------------------|------------------------------------|-------------------------------------|-----------------------|---|---|---|---|--------------------------------------|--|----------|
| | | | | | | | | | | | | | | | |
| GHFM1 | CESSNA | T210L | 21060385 | 3 | 13 | 1 | 1 | 2 | 270676 | | 3A21 | 04174 | | CONAIR AVN LTD, BOX 220, ABBOTSFORD, V2S 4N9 | B |
| GHFN1 | CESSNA | 177 | 17700112 | 3 | 07 | 1 | 1 | 1 | 050776 | | A13CE | 15174 | | CLARKE ERNEST D, BOX 939, LADYSMITH | B |
| GHFO1 | BEECH | J35 | D 5422 | 3 | 09 | 1 | 1 | 1 | 030976 | | 3A15 | 04174 | | LAGEMAAT MARTIN W, BOX 763, PORT HARDY, VON 2P0 | B |
| GHFP1 | CESSNA | 150E | 15060947 | 3 | 04 | 1 | 1 | 1 | 200676 | | 3A19 | 04174 | | HAHN FRED H, 2-500 SMITHERS ST, PRINCE RUPERT | B |
| GHFQ1 | CESSNA | 172H | 17255592 | 3 | 07 | 1 | 1 | 1 | 231176 | | 3A12 | 04174 | | GOLDEN EARS FLYING CLUB, BOX 704, NEW WESTMINSTER | B |
| GHFR1 | CESSNA | 150M | 15075946 | 3 | 04 | 1 | 1 | 2 | 090876 | | 3A19 | 04174 | | CHILLIWACK FLG CLUB, 46218 ARPT, CHILLIWACK, V2P 1A5 | B |
| GHFS1 | CESSNA | 172 | 29468 | 3 | 06 | 1 | 1 | 1 | 250776 | | 3A12 | 04174 | | HOTEL FOXTROT SIERRA LTD, BOX 826, LILLOOET | B |
| GHFT2 | BELL | 206B | 1467 | 3 | 10 | 1 | 1 | 2 | 070876 | | H2SW | 28174 | | FOREST INDS FLG TANKERS, 1075 GEORGIA W, VANCOUVER | B |
| GHFU1 | BEECH | B95 | TD 412 | 3 | 14 | 1 | 2 | 2 | 270676 | | 3A16 | 15174 | | ABBOTSFORD AIR SERVICES LTD, BOX 70, ABBOTSFORD | B |
| GHFV1 | PROTEAU ROTSCHE | | 37031074 | 1 | 05 | 1 | 1 | 6 | 051076 | | NIL | 151 | | PROTEAU P & ROTSCHE A, 1121 MOOSEJAW ST, PENTICTON | B |
| GHFW1 | PIPER | PA28 | 87415517 | 3 | 07 | 1 | 1 | 2 | 180776 | | 2A13 | 15174 | | STARON FLIGHT 1972, 424 COWLEY, INTL ARPT, VANCOUVER | B |
| GHFX1 | CESSNA | 172L | 17259363 | 3 | 07 | 1 | 1 | 2 | 230776 | | 3A12 | 15174 | | CHILLIWACK FLG CLUB, 46218 ARPT, CHILLIWACK, V2P 1A5 | B |
| GHFZ1 | CESSNA | 180H | 18051970 | 3 | 09 | 1 | 1 | 1 | 220775 | | SA6 | 04174 | | DEAN BROS COLLISION REPAIR, 1111-73 AVE W, VANCOUVER | B |
| GHGG2 | BELL | 206B | E342 | 3 | 10 | 1 | 1 | 1 | 200576 | | H2SW | 28174 | | GEDDES CONTRACTING CO, RR2 PENNO RD, KELOWNA, V1Y 7R1 | B |
| GHGH1 | BELLANCA | 17 30A | 74 30652 | 3 | 11 | 1 | 1 | 2 | 190676 | | A18CE | 04175 | | ABBOTSFORD AIR SERVICES LTD, BOX 70, ABBOTSFORD | B |
| GHHH1 | PIPER | PA23 | 27 4613 | 3 | 16 | 1 | 2 | 1 | 090576 | | 1A10 | 15475 | | RED-D-ARC LTD, 530 PARKDALE AVE NORTH, HAMILTON | O |
| GHHK2 | BELL | 206B | 1588 | 3 | 10 | 1 | 1 | 2 | 270277 | | H2SW | 28175 | | HIGHLAND HELCPTRS LTD, 424 AGAR, INTL ARPT, VANCOUVER | B |
| GHHL2 | BELL | 206B | 1414 | 3 | 10 | 1 | 1 | 2 | 170575 | | H2SW | 28174 | | HIGHLAND HELCPTRS LTD, 424 AGAR, INTL ARPT, VANCOUVER | B |
| GHHM2 | BELL | 206B | 1722 | 3 | 10 | 1 | 1 | 2 | 150576 | | H2SW | 28175 | | HIGHLAND HELCPTRS LTD, 424 AGAR, INTL ARPT, VANCOUVER | B |
| GHHN2 | BELL | 206B | 1712 | 3 | 10 | 1 | 1 | 2 | 190576 | | H2SW | 28175 | | HIGHLAND HELCPTRS LTD, 424 AGAR, INTL ARPT, VANCOUVER | B |
| GHHO2 | BELL | 206B | 1690 | 3 | 10 | 1 | 1 | 2 | 140576 | | H2SW | 28175 | | HIGHLAND HELCPTRS LTD, 424 AGAR, INTL ARPT, VANCOUVER | B |
| GHHP2 | BELL | 206B | 1878 | 3 | 10 | 1 | 1 | 2 | 101276 | | H2SW | 28176 | | HIGHLAND HELCPTRS LTD, 424 AGAR, INTL ARPT, VANCOUVER | B |
| GHHQ2 | BELL | 206B | 1883 | 3 | 10 | 1 | 1 | 2 | 171276 | | H2SW | 28176 | | HIGHLAND HELCPTRS LTD, 424 AGAR, INTL ARPT, VANCOUVER | B |
| GHI1A | CESSNA | 182K | 18257925 | 3 | 09 | 1 | 1 | 1 | 121276 | | 3A13 | 04175 | | M & K INDUSTRIES LTD, BOX 1498, VERNON, V1T 6N7 | B |
| GHI1B | CESSNA | 172C | 17248795 | 3 | 06 | 1 | 1 | 1 | 160776 | | 3A12 | 04174 | | BRANIFF CONSTRUCTION LTD, BOX 450, REVELSTOKE | B |
| GHI1C | LAKE | LA 4 | 625 | 3 | 08 | 4 | 1 | 1 | 221276 | | 1A13 | 15174 | | D K F HOLDINGS LTD, 6-900 HASTINGS ST W, VANCOUVER | B |
| GHI1D | CESSNA | 150H | 15068881 | 3 | 04 | 1 | 1 | 2 | 210776 | | 3A19 | 04174 | | TRANS MTN AIR SVCS LTD, BOX 1451, CAMPBELL RIVER | B |
| GHI1E | TAYLORCRAFT | 19 | 4 13039 | 3 | 03 | 1 | 1 | 1 | 200976 | | 1A9 | 04174 | | BONNER LYNN J, TWO RIVERS RANCHING LTD, RISKE CREEK | B |
| GHI1F | LAKE | LA 4 | 628 | 3 | 08 | 4 | 1 | 1 | 120876 | | 1A13 | 15174 | | PUDDICOMBE RTM, 6948 VICTORIA ST, POWELL-R, V8A 1C8 | B |
| GHI1G | CESSNA | 177B | 17702035 | 3 | 07 | 1 | 1 | 1 | 071176 | | A13CE | 15174 | | DEAN YVONNE, 115-6435 ROYAL OAK AVE, BURNABY, V5H 3P1 | B |
| GHI1H | PIPER | PA16 | 16 106 | 3 | 04 | 1 | 1 | 1 | 030776 | | 1A1 | 15175 | | STROME EDWARD A, 671 COWAN ST, KAMLOOPS | B |
| GHI1I | CESSNA | 150M | 15076071 | 3 | 04 | 1 | 1 | 2 | 110976 | | 3A19 | 04174 | | VICTORIA FLG CLUB INC, BOX 2069, SIDNEY, V8L 3S3 | B |
| GHI1J | MOONEY | M20C | 2040 | 3 | 08 | 1 | 1 | 1 | 020876 | | 2A3 | 15174 | | HORNING JOHN, 1520 WESTSYDE RD, KAMLOOPS, V2B 7B5 | B |
| GHI1K | PIPER | PA23 | 27 151 | 3 | 15 | 1 | 2 | 2 | 181276 | | 1A10 | 15174 | | AIRWEST AIRLINES, 468 COWLEY, INTL ARPT S, VANCOUVER | B |
| GHI1L | CESSNA | T210L | 21059987 | 3 | 13 | 1 | 1 | 1 | 220776 | | 3A21 | 04174 | | PICCADILLY ENTPRS LTD, 440 CLYDE AVE, W VANCOUVER | B |
| GHI1M | PIPER | PA24 | 24 13 | 3 | 08 | 1 | 1 | 1 | 180976 | | 1A15 | 15174 | | AYOTTE RAYMOND W, ROGERS PASS, V0A 1N0 | B |
| GHI1N | CESSNA | 150L | 15073560 | 3 | 04 | 1 | 1 | 2 | 310776 | | 3A19 | 04174 | | ABBOTSFORD AIR SERVICES LTD, BOX 70, ABBOTSFORD | B |
| GHI1O | CESSNA | 150J | 15070694 | 3 | 04 | 1 | 1 | 1 | 080876 | | 3A19 | 04174 | | MEADS ELLIS A, 1825 BRUNETTE AVE, PORT COQUITLAM | B |
| GHI1P | ERCO | A15C | 3239 | 3 | 03 | 1 | 1 | 1 | 020976 | | A718 | 04175 | | LAYTON ROGER B, 4135 FOREST ST, BURNABY | B |
| GHI1Q | CESSNA | 172F | 17252296 | 3 | 07 | 1 | 1 | 1 | 100876 | | 3A12 | 15174 | | HEAPS DAVE I, ETAL, 46218 AIRPORT RD, CHILLIWACK | B |
| GHI1R | AERONCA | 7AC | 7AC 2710 | 3 | 02 | 1 | 1 | 1 | 231076 | | A759 | 04174 | | DEVONALD BARRY, ETAL, 904-1215 BEACH AVE, VANCOUVER | B |
| GHI1S | CESSNA | 150L | 15074190 | 3 | 04 | 1 | 1 | 2 | 070676 | | 3A19 | 04174 | | COMOX FLYING CLUB, BOX 347 CFB COMOX, LAZO, V0R 2K0 | B |
| GHI1T | LAKE | LA 4 | 630 | 3 | 08 | 4 | 1 | 1 | 220876 | | 1A13 | 15174 | | TOWNS INVESTMENTS LTD T, M34-635 HUMBOLDT, VICTORIA | B |
| GHI1U | LAKE | LA 4 | 635 | 3 | 08 | 4 | 1 | 1 | 160976 | | 1A13 | 15174 | | ROBINSON EDGAR C, 1812 CARDINAL CRES, N-VANCOUVER | B |
| GHI1V | LAKE | LA 4 | 637 | 3 | 08 | 4 | 1 | 1 | 270975 | | 1A13 | 15174 | | NORTHWEST LAKE SALES & SVC, 11142 RIVER RD, DELTA | B |
| GHI1X | PIPER | PA18 | 87409117 | 3 | 04 | 1 | 1 | 2 | 210876 | | 1A2 | 15174 | | STARON FLIGHT 1972, 424 COWLEY, INTL ARPT, VANCOUVER | B |
| GHI1Z | CESSNA | 150M | 15076201 | 3 | 04 | 1 | 1 | 2 | 311076 | | 3A19 | 04174 | | ALTAIR AVIATION LTD, BOX 220, PITT MEADOWS, V0M 1P0 | B |
| GHJ1A | CESSNA | 172 | 36877 | 3 | 06 | 1 | 1 | 1 | 021076 | | 3A12 | 04174 | | CONNELL JOHN A, 642 TURNER ST, TRAIL, V1R 2P9 | B |

| MARKING MARQUE | TYPE | MODEL | MANUFACTURER NUMERO DU CONSTRUCTEUR | COUNTRY OF MANUFACTURE PAYS DE CONSTRUCTION | GROSS WEIGHT POIDS BRUT | LAND - SEA - SW AQUIC - FLEUVES - LACS | G. GRD. W. N. | NO. OF ENGINES | PURPOSE NOM DE DESTINATION | CERT. OF AIRW. OR FLIGHT PERMIT VALID TO | CERTIFICAT DE NAVIGABILITE OU PERMIS DE VOL VALABLE JUSQU'AU | REGISTRATION CANCELLED IMMATRICULATION ANNULEE | AIRCRAFT TYPE APPROVAL OR SPEC. | TYPE D'APPROBATION OU SPECIFICATIONS | ENGINE MANUFACTURER CONSTRUCTEUR DU MOTEUR | YEAR IMPORTED ANNEE D'IMPORTATION | OWNER'S NAME AND ADDRESS | PROVINCE |
|-------------------|----------------|--------|--|--|----------------------------|---|---------------|----------------|-------------------------------|--|--|---|---------------------------------|--------------------------------------|---|---|--------------------------------|----------|
| | | | | | | | | | | | | | | | | | NOM ET ADRESSE DU PROPRIETAIRE | |
| GHJB1 | CESSNA | U206E | 20601677 | 3 12 1 | 1 1 | 1 1 | 1 1 | 010876 | | | | | A4CE | 04274 | | GAMACHE WELL SERVICING, 203-10350-122 ST, EDMONTON | A | |
| GHJC1 | CESSNA | 172K | 17258455 | 3 07 1 | 1 1 | 1 1 | 1 1 | 040976 | | | | | 3A12 | 15174 | | GRAHAM HD S MCINTYRE RW, BOX 4 SITE 8 RR1, CRESTON | B | |
| GHJD3 | SCHEMPP-H STD. | CIRRUS | 511G | 4 01 1 | 1 1 | 1 1 | 1 1 | 150676 | | | | | G88 | 15175 | | DUMKA ERNEST W, 549 BAKER ST, VICTORIA, VBZ 2H6 | B | |
| GHJE1 | LAKE | LA 4 | 646 | 3 08 4 | 1 1 | 1 1 | 1 1 | 271176 | | | | | 1A13 | 15174 | | ONLEY LTD TONI, 3506-28 AVE W, VANCOUVER, V6S 1S2 | B | |
| GHJF1 | LAKE | LA 4 | 653 | 3 08 4 | 1 1 | 1 1 | 1 1 | 210176 | | | | | 1A13 | 15175 | | FOERSTER HD, 1414 KING EDWARD AVE W, VANCOUVER | B | |
| GHJG1 | CESSNA | A185F | 18502550 | 3 11 2 | 1 1 | 1 1 | 1 1 | 131176 | | | | | 3A24 | 04175 | | TRADERS GROUP LTD, 890-999 BROADWAY W, VANCOUVER | B | |
| GHJH1 | CESSNA | A185F | 18502549 | 3 11 6 | 1 2 | 1 2 | 1 2 | 301076 | | | | | 3A24 | 04174 | | MCCULLY AVN LTD, BOX 1209, PORT ALBERNI, V9Y 7M1 | B | |
| GHJJ1 | CESSNA | 170B | 25423 | 3 06 1 | 1 1 | 1 1 | 1 1 | 091176 | | | | | A799 | 04174 | | HEAPS ROY, 8450-15 AVE, BURNABY, V3N 1Y2 | B | |
| GHJK1 | CESSNA | 170A | 19210 | 3 06 1 | 1 1 | 1 1 | 1 1 | 200476 | | | | | A799 | 04175 | | PEASLAND TREVOR HS, 547 WINDTHROP, VICTORIA, V9C 3B6 | B | |
| GHJL1 | CESSNA | 172L | 17260581 | 3 07 1 | 1 2 | 1 2 | 1 2 | 160976 | | | | | 3A12 | 15174 | | COASTAL PACIFIC FLT CEN, RR1, ABBOTSFORD, V2S 1M3 | B | |
| GHJM1 | CESSNA | 172M | 17263260 | 3 07 1 | 1 1 | 1 1 | 1 1 | 191076 | | | | | 3A12 | 15174 | | LIVINGSTONE JIM E, ETAL, 4055-201A ST, LANGLEY | B | |
| GHJN1 | TAYLORCRAFT | BC12D | 9392 | 3 02 1 | 1 1 | 1 1 | 1 1 | 180876 | | | | | A696 | 04175 | | SALE REPORTED/VENTE SIGNALEE | B | |
| GHJO1 | VOLMER | | 5544 | 1 03 4 | 1 6 | 1 6 | 1 6 | 310776 | | | | | NIL | 15174 | | BOOTH JOSEPH, 5544 PARK AVE, POWELL RIVER | B | |
| GHJP1 | CESSNA | 175 | 56190 | 3 07 1 | 1 1 | 1 1 | 1 1 | 230676 | | | | | 3A17 | 04274 | | FURGERSON JERRY L, BOX 788, PEACE RIVER | A | |
| GHJQ1 | TAYLORCRAFT | BC12D | 8332 | 3 02 1 | 1 1 | 1 1 | 1 1 | 180976 | | | | | A696 | 04274 | | MASON-WOOD SIMON J, BOX 34, MAYO, Y0B 1M0 | Y | |
| GHJR1 | BEECH | B23 | M 1196 | 3 07 1 | 1 1 | 1 1 | 1 1 | 200976 | | | | | A1CE | 15174 | | WEIN RICHARD, 4258 GORDON HEAD RD, VICTORIA, V8N 3Y3 | B | |
| GHJS1 | CESSNA | 172L | 17260542 | 3 07 1 | 1 1 | 1 1 | 1 1 | 091175 | | | | | 3A12 | 15174 | | SHARCOTT ROY, 60 CORTEZ PLACE, NANAIMO, V9S 2Y7 | B | |
| GHJT1 | PIPER | PA23 | 23 639 | 3 11 1 | 2 1 | 2 1 | 2 1 | 021075 | | | | | 1A10 | 15174 | | PACIFIC PILOT UPGRADING, 1843 ROBSON ST, VANCOUVER | B | |
| GHJU1 | PIPER | PA28 | 87405276 | 3 07 1 | 1 2 | 1 2 | 1 2 | 170975 | | | | | 2A13 | 15174 | | STARON FLIGHT 1972, 424 COWLEY, INTL ARPT, VANCOUVER | B | |
| GHJV1 | CESSNA | 182M | 18259935 | 3 09 1 | 1 1 | 1 1 | 1 1 | 161076 | | | | | 3A13 | 04374 | | HOLLICK MURRAY, HERSCHEL, SOL 1L0 | S | |
| GHJW1 | CESSNA | 180J | 18052509 | 3 09 2 | 1 2 | 1 2 | 1 2 | 021275 | | | | | 5A6 | 04174 | | VICTORIA FLG SVCS LTD, BOX 2098, SIDNEY, V8L 3S6 | B | |
| GHJX1 | CESSNA | 172M | 17265911 | 3 07 1 | 1 2 | 1 2 | 1 2 | 250976 | | | | | 3A12 | 15175 | | KOOTENAY AIRWAYS LTD, BOX 478, CRANBROOK | B | |
| GHKAI | TAYLORCRAFT | 20 | 20-028 | 3 08 1 | 1 1 | 1 1 | 1 1 | 071176 | | | | | 3A3 | 04174 | | SALE REPORTED/VENTE SIGNALEE | B | |
| GHKB2 | HILLER | JH12E | 2048 | 3 10 1 | 1 2 | 1 2 | 1 2 | 150376 | | | | | 4H11 | 15275 | | MAYO HELICOPTERS LTD, BOX 130, MAYO, Y0B 1M0 | Y | |
| GHKC1 | CESSNA | A185F | 18502631 | 3 11 5 | 1 2 | 1 2 | 1 2 | 150177 | | | | | 3A24 | 04275 | | STEINWARD'S TRANSPORT LTD, RAE, XOE OYO | T | |
| GHKD1 | CESSNA | A185F | 18502594 | 3 11 6 | 1 2 | 1 2 | 1 2 | 141276 | | | | | 3A24 | 04175 | | WEST COAST AIR SVCS, 518 ARPT RD S, ARPT S VANCOUVER | B | |
| GHKE1 | AERONCA | 15AC | 15AC 470 | 3 06 1 | 1 1 | 1 1 | 1 1 | 070476 | | | | | A802 | 04175 | | GARNER AJ & NAIRNE JH, 7420-112 ST, DELTA | B | |
| GHKF1 | LAKE | LA 4 | 626 | 3 08 4 | 1 1 | 1 1 | 1 1 | 200976 | | | | | 1A13 | 15174 | | CARMICHAEL JAMES C, 206-7272 SALISBURY AVE, BURNABY | B | |
| GHKG1 | CESSNA | 172H | 17255919 | 3 07 1 | 1 1 | 1 1 | 1 1 | 071076 | | | | | 3A12 | 04174 | | MORRISH ROBERT J, 12424-80 AVE, SURREY, V3W 3A5 | B | |
| GHKH1 | CESSNA | 182 | 33353 | 3 08 1 | 1 1 | 1 1 | 1 1 | 021276 | | | | | 3A13 | 04174 | | BERARD JOHN W, RR1 SALE'S RD, QUESNEL | B | |
| GHKI1 | CESSNA | 172M | 17264926 | 3 07 1 | 1 2 | 1 2 | 1 2 | 220377 | | | | | 3A12 | 15175 | | ABBOTSFORD AIR SERVICES LTD, BOX 70, ABBOTSFORD | B | |
| GHKJ1 | CESSNA | 172M | 17263845 | 3 07 1 | 1 2 | 1 2 | 1 2 | 161076 | | | | | 3A12 | 15174 | | ABBOTSFORD AIR SERVICES LTD, BOX 70, ABBOTSFORD | B | |
| GHKK1 | MARANDA AMF | S14 | 472 | 1 03 1 | 1 6 | 1 6 | 1 6 | 030676 | | | | | NIL | 15174 | | KLIMENT FRANK, BOX 24, CASSIAR, VOC 1E0 | B | |
| GHKL1 | CESSNA | A185E | 185 1330 | 3 11 1 | 1 1 | 1 1 | 1 1 | 081275 | | | | | 3A24 | 04368 | | SALE REPORTED/VENTE SIGNALEE | S | |
| GHKM1 | PIPER | PA31 | 17305060 | 3 19 1 | 2 2 | 2 2 | 2 2 | 171076 | | | | | A8EA | 15174 | | SALE REPORTED/VENTE SIGNALEE | B | |
| GHKNI | CESSNA | 180J | 18052487 | 3 09 1 | 1 1 | 1 1 | 1 1 | 020277 | | | | | 5A6 | 04174 | | BAUER RUDDF H, BOX 6000, PORT ALICE, VON 2N0 | B | |
| GHKOI | MOONEY | M209 | 2029 | 3 08 1 | 1 1 | 1 1 | 1 1 | 051176 | | | | | 2A3 | 15174 | | SARGENT GR C WILMAN DA, 2202-1265 BURNABY, VANCOUVER | B | |
| GHKP1 | CESSNA | 172M | 17263903 | 3 07 1 | 1 1 | 1 1 | 1 1 | 081176 | | | | | 3A12 | 15174 | | SCOTT ELECTRIC LTD, 10227 MCDONALD PARK RD, SIDNEY | B | |
| GHKQ1 | CESSNA | 172C | 17249490 | 3 06 1 | 1 1 | 1 1 | 1 1 | 141176 | | | | | 3A12 | 04174 | | DUFF PATRICK D & GALT ALEX, RR3, NELSON | B | |
| GHKR2 | SIKORSKY | S558/T | 55750 | 3 20 1 | 1 1 | 1 1 | 1 1 | 070576 | | | | | 1H4 | 09175 | | DELTAIRE INDS, 440 AGAR, VANCOUVER INTL S, VANCOUVER | B | |
| GHKS1 | PIPER | PA28 | 87515005 | 3 07 1 | 1 2 | 1 2 | 1 2 | 191275 | | | | | 2A13 | 15174 | | STARON FLIGHT 1972, 424 COWLEY, INTL ARPT, VANCOUVER | B | |
| GHKTI | PIPER | PA18 | 87409141 | 3 04 1 | 1 1 | 1 1 | 1 1 | 111076 | | | | | 1A2 | 15174 | | MATTUS FRANK W, BOX 676, FORT ST JAMES, VOJ 1P0 | B | |
| GHKU1 | CESSNA | 182M | 18259475 | 3 09 1 | 1 1 | 1 1 | 1 1 | 091276 | | | | | 3A13 | 04174 | | FRIESENS DRAPERIES, 31766 S-FRASER WAY, CLEARBROOK | B | |
| GHKV1 | CESSNA | 172M | 17264652 | 3 07 1 | 1 2 | 1 2 | 1 2 | 180177 | | | | | 3A12 | 15175 | | KAMLOOPS ACFT LTD, 2965 AIRPORT DR, KAMLOOPS, V2B 7H8 | B | |
| GHKW1 | TAYLORCRAFT | BC12D | 10338 | 3 02 1 | 1 1 | 1 1 | 1 1 | 190277 | | | | | A696 | 04175 | | PEARSON RONALD W, LASQUETI ISLAND | B | |
| GHKX1 | CESSNA | 172M | 17264687 | 3 07 1 | 1 1 | 1 1 | 1 1 | 290177 | | | | | 3A12 | 15275 | | KUZMISKI STEPHEN, BOX 297, OYEN | A | |
| GHKY1 | CESSNA | 172M | 17264668 | 3 07 1 | 1 2 | 1 2 | 1 2 | 120277 | | | | | 3A12 | 15175 | | ALTAIR AVIATION LTD, BOX 220, PITT MEADOWS, VOM 1P0 | B | |
| GHKZ1 | HAULE | M5220C | 5049C | 3 07 7 | 1 2 | 1 2 | 1 2 | 140376 | | | | | 3A23 | 09275 | | MCVOY JL, (LATHAM ISLAND ARMY), BOX 791, YELLOWKNIFE | B | |

| MARKING / MARQUES | TYPE | MODEC | MODELE | MANUFACTURER'S NUMBER / NUMERO DU CONSTRUCTEUR | COUNTRY OF MANUFACTURE / PAYS DE CONSTRUCTION | GROSS WEIGHT / POIDS BRUT | LAND - SEA - AIR / TERRE - MER - AIR | D. OR D. P. T. / D. OR D. P. T. | J. SER. OR J. T. T. W. / J. SER. OR J. T. T. W. | PROG. FINISHES / PROG. FINISHES | MODE OF MOTORS / MODE DE MOTORS | CERT. OF AIRW. OR FLIGHT PERMIT VALID TO / CERTIFICAT DE NAVIGABILITE OU PERMIS DE VOL VALABLE JUSQU'AU | REGISTRATION CANCELLED / REGISTRATION ANNULEE | AIRCRAFT TYPE APPROVAL OR SPECS. / TYPE D'APPROBATION OU DE SPECIFICATIONS | OWNER'S NAME AND ADDRESS / NOM ET ADRESSE DU PROPRIETAIRE | | PROVINCE |
|-------------------|--------------|-------|----------|--|---|---------------------------|--------------------------------------|---------------------------------|---|---------------------------------|---------------------------------|---|---|--|---|---|----------|
| | | | | | | | | | | | | | | | ENGINES MANUFACTURER / CONSTRUCTEUR DU MOTEUR | YEAR IMPORTED / ANNEE D'IMPORTATION | |
| GHLA | GRUMMAN | G73 | J 10 | 3 31 4 | 2 2 | 271176 | | | | | | | | A783 | 17174 | WEST COAST AIR SVCS, 518 ARPT RD S, ARPT S VANCOUVER | B |
| GHLB | AMERICAN AVN | AA5 | AA5 0668 | 3 06 1 | 1 1 | 251076 | | | | | | | | A16EA | 15174 | WHITE ALF, 101-430 COWLEY CRES, INTL ARPT, VANCOUVER | B |
| GHL C | AMERICAN AVN | AA5 | AA5 0671 | 3 06 1 | 1 1 | 301076 | | | | | | | | A16EA | 15174 | WALTON RS & SHOEMAKER D, BOX 1140, OLIVER, VOH ITO | B |
| GHL D | PIPER | PA28 | 87515200 | 3 07 1 | 1 2 | 271176 | | | | | | | | 2A13 | 15174 | STARON FLIGHT 1972, 424 COWLEY, INTL ARPT, VANCOUVER | B |
| GHL E | AMERICAN AVN | AA5 | AA5 0363 | 3 06 1 | 1 2 | 231075 | | | | | | | | A16EA | 15174 | CHILLIWACK FLG CLUB, 46218 ARPT, CHILLIWACK, V2P 1A5 | B |
| GHL F | PIPER | PA28 | 87515072 | 3 07 1 | 1 1 | 051276 | | | | | | | | 2A13 | 15174 | TAST FOOD SVCS LTD, 180 SEYMOUR ST, KAMLOOPS, V2C 2E2 | B |
| GHL G | CESSNA | 150F | 15061971 | 3 04 1 | 1 1 | 211176 | | | | | | | | 3A19 | 04175 | KERMAR HOLDINGS LTD, 4873 DELTA ST, DELTA, V4K 2T9 | B |
| GHL H | PIPER | PA28 | 87510028 | 3 09 1 | 1 1 | 201276 | | | | | | | | 2A13 | 15174 | FISHER ALBERT & LEMAIRE R, 5367-4 AVE, DELTA | B |
| GHL I | DOUGLAS | A26C | 44 34423 | 3 41 1 | 2 5 | 100377 | | | | | | | | L 3 3 | 26175 | CONAIR AVN LTD, BOX 220, ABBOTSFORD, V2S 4N9 | B |
| GHL K | DOUGLAS | A26C | 44 34313 | 3 41 1 | 2 5 | 170476 | | | | | | | | L 3 3 | 26175 | CONAIR AVN LTD, BOX 220, ABBOTSFORD, V2S 4N9 | B |
| GHL L | CESSNA | 150M | 15077710 | 3 04 1 | 1 2 | 301276 | | | | | | | | 3A19 | 04475 | AIR-DALE LTD, BOX 416, SAULT STE MARIE, P6A 5M1 | O |
| GHL N | CESSNA | 172M | 17264390 | 3 07 1 | 1 1 | 070277 | | | | | | | | 3A12 | 15174 | PLAZA AUTO SALES, 801-850 W HASTINGS ST, VANCOUVER | B |
| GHL O | DEHAVILLAND | DH104 | 04516 | 2 22 1 | 2 1 | 160676 | | | | | | | | A28 | 08175 | DANKO AIR LTD, 1049 BIRD RD, RICHMOND, V6X 1N4 | B |
| GHL P | CESSNA | 172 | 28250 | 3 06 1 | 1 1 | 081176 | | | | | | | | 3A12 | 04174 | CHAPRUN EDWARD J, 24-1844-4 AVE, PRINCE GEORGE | B |
| GHL Q | CESSNA | 172M | 17264427 | 3 07 1 | 1 1 | 311276 | | | | | | | | 3A12 | 15174 | EINARSON TC & HONKAWA T, 20508-42A AVE, LANGLEY | B |
| GHL R | CESSNA | 177RG | 77RG0619 | 3 09 1 | 1 1 | 241275 | | | | | | | | A20CE | 15174 | WHITE ALF, 101-430 COWLEY CRES, INTL ARPT, VANCOUVER | B |
| GHL S | PIPER | PA23 | 77405461 | 3 16 1 | 2 2 | 090177 | | | | | | | | 1A10 | 15174 | STARON FLIGHT 1972, 424 COWLEY, INTL ARPT, VANCOUVER | B |
| GHL T | CESSNA | 150G | 15065626 | 3 04 1 | 1 1 | 171276 | | | | | | | | 3A19 | 04174 | LAUFER GIDEON, ETAL, 5337 WILLOW ST, VANCOUVER | B |
| GHL U | CESSNA | A185F | 18502655 | 3 11 2 | 1 2 | 140277 | | | | | | | | 3A24 | 04175 | WEST COAST AIR SVCS, 518 ARPT RD S, ARPT S VANCOUVER | B |
| GHL V | PIPER | PA28 | 87415604 | 3 07 1 | 1 2 | 191276 | | | | | | | | 2A13 | 15174 | STARON FLIGHT 1972, 424 COWLEY, INTL ARPT, VANCOUVER | B |
| GHL W | CESSNA | 150L | 15072529 | 3 04 1 | 1 2 | 311276 | | | | | | | | 3A19 | 04175 | PACIFIC FLG CLUB, BOX 23188, VANCOUVER, V7B 1V6 | B |
| GHL X | DOUGLAS | A26C | 44 35948 | 3 41 1 | 2 5 | 040776 | | | | | | | | L 3 3 | 26175 | CONAIR AVN LTD, BOX 220, ABBOTSFORD, V2S 4N9 | B |
| GHL Y | DOUGLAS | DC6B | 45501 | 3 50 1 | 4 2 | 150576 | | | | | | | | 6A4 | 26175 | CONAIR AVN LTD, BOX 220, ABBOTSFORD, V2S 4N9 | B |
| GHL Z | DOUGLAS | DC6B | 45478 | 3 50 1 | 4 2 | 290476 | | | | | | | | 6A4 | 26175 | CONAIR AVN LTD, BOX 220, ABBOTSFORD, V2S 4N9 | B |
| GHM M | CHAMPION | 76CB | 72 | 3 04 1 | 1 1 | 141176 | | | | | | | | A759 | 15375 | MONKMAN GERALD H, EBB & FLOW PO, ROL ORO | M |
| GHM S | BELL | 206B | 1287 | 3 10 1 | 1 1 | 300476 | | | | | | | | H2SW | 28174 | CANEX-PLACER LTD, 700-1030 GEORGIA ST W, VANCOUVER | B |
| GHN A | CESSNA | 172 | 29490 | 3 06 1 | 1 1 | 201276 | | | | | | | | 3A12 | 04174 | WOOD RONALD K, 6957 CYPRESS ST, VANCOUVER | B |
| GHN B | CESSNA | 172M | 17264287 | 3 07 1 | 1 2 | 201276 | | | | | | | | 3A12 | 15174 | ALTAIR AVIATION LTD, BOX 220, PITT MEADOWS, VOM 1P0 | B |
| GHN C | CESSNA | 172M | 17264308 | 3 07 1 | 1 2 | 201276 | | | | | | | | 3A12 | 15174 | ALTAIR AVIATION LTD, BOX 220, PITT MEADOWS, VOM 1P0 | B |
| GHN D | CESSNA | 172M | 17264491 | 3 07 1 | 1 2 | 311276 | | | | | | | | 3A12 | 15174 | ALTAIR AVIATION LTD, BOX 220, PITT MEADOWS, VOM 1P0 | B |
| GHN E | CESSNA | 310D | 39155 | 3 15 1 | 2 1 | 070276 | | | | | | | | 3A10 | 04175 | BALDWIN HOTELS LTD, 1860-505 BURRARD, VANCOUVER | B |
| GHN H | CESSNA | A185F | 18502705 | 3 11 6 | 1 2 | 040576 | | | | | | | | 3A24 | 04275 | B C YUKON AIR SVC LTD, BOX 68, WATSON LAKE, YOA 1C0 | Y |
| GHN I | CESSNA | 180J | 18052588 | 3 09 6 | 1 2 | 240377 | | | | | | | | 5A6 | 04175 | TYEE AIRWAYS LTD, BOX 640, SECHelt, VON 3A0 | B |
| GHN J | CESSNA | 172M | 17265125 | 3 07 1 | 1 1 | 090476 | | | | | | | | 3A12 | 15175 | DEVAULD RR, BOX 359, VANDERHOOF, VOJ 3A0 | B |
| GHN K | STINSON | 108 3 | 108 4250 | 3 07 1 | 1 1 | 010376 | | | | | | | | A767 | 09175 | PERREY ARTHUR, BOX 326, 100 MILE HOUSE | B |
| GHN L | PIPER | 04E | 4 1560 | 3 03 1 | 1 1 | 090377 | | | | | | | | A740 | 04175 | DUNBAR HOWARD & HOWLETT E, RR5 ALAIN RD, VERNON | B |
| GHN M | CESSNA | A188B | 88020891 | 3 14 1 | 1 5 | 180377 | | | | | | | | A115 | 04175 | CONAIR AVN LTD, BOX 220, ABBOTSFORD, V2S 4N9 | B |
| GHN N | CESSNA | 182 | 33349 | 3 08 1 | 1 1 | 030477 | | | | | | | | 3A13 | 04175 | BRYAN'S TRANSFER LTD, SS 1, TRAIL | B |
| GHN P | CESSNA | 150F | 15062334 | 3 04 1 | 1 1 | 150277 | | | | | | | | 3A19 | 04175 | PARRY MAXINE-A, 1021 TUXEDO DR, PORT HOODY | B |
| GHN Q | LAKE | LA 4 | 660 | 3 08 4 | 1 1 | 180277 | | | | | | | | 1A13 | 15175 | CDX LEONARD, 302-1120 YATES ST, VICTORIA, V8V 3M8 | B |
| GHN R | LAKE | LA 4 | 673 | 3 08 4 | 1 1 | 220476 | | | | | | | | 1A13 | 15175 | RATHJE HENRY, 20619 EASTLEIGH CRES, LANGLEY, V3A 4C3 | B |
| GHN S | CESSNA | 182P | 18260989 | 3 09 1 | 1 2 | 290976 | | | | | | | | 3A13 | 04175 | INTERIOR AVN CENTRE LTD, RR1 FULTON FIELD, KAMLOOPS | B |
| GHN T | AMERICAN AVN | AA5 | AA5 0149 | 3 06 1 | 1 1 | 250277 | | | | | | | | A16EA | 15175 | MERCIER LTD FJ, 7024 BARKLEY DR, DELTA, V4E 1Y6 | B |
| GHN V | CESSNA | 172M | 17266067 | 3 07 1 | 1 2 | 151076 | | | | | | | | 3A12 | 15175 | ALTAIR AVIATION LTD, BOX 220, PITT MEADOWS, VOM 1P0 | B |
| GHN W | PIPER | PA34 | 47950350 | 3 14 1 | 2 2 | 260377 | | | | | | | | A750 | 15175 | ALTAIR AVIATION LTD, BOX 220, PITT MEADOWS, VOM 1P0 | B |
| GHN X | CESSNA | 150M | 15076805 | 3 04 1 | 1 2 | 030477 | | | | | | | | 3A19 | 04175 | ABBOTSFORD AIR SERVICES LTD, BOX 70, ABBOTSFORD | B |
| GHN Y | CESSNA | 172H | 17255608 | 3 07 1 | 1 1 | 290476 | | | | | | | | 3A12 | 04275 | OSTERGARD CHRIS, BOX 2008, DRUMHELLER, TOJ 0Y0 | A |
| GHN Z | CESSNA | 172B | 17248388 | 3 06 1 | 1 1 | 110377 | | | | | | | | 3A12 | 04175 | HOLVERTON J LORNE, BOX 397, GOLD RIVER, VOP 1G0 | B |

| NUMEROS MARQUES | TYPE | MODEL | MANUFACTURE'S NUMBER NUMERO DU CONSTRUCTEUR | COUNTRY OF MANUFACTURE PAYS DE CONSTRUCTION | GROSS WEIGHT POIDS BRUT | LAND - SEA - AIR ROUES - (L)OITREURS - (S)OS | D. WING - M. D. ENVOLE | NO. OF ENGINES NOMBRE DE MOTEURS | PURPOSE DESTINEE A | CERT. OF AIRW. OR FLIGHT PERMIT VALID TO | REGISTRATION CANCELLED REINSCRIPTION ANNULEE | AIRCRAFT TYPE APPROVAL OR SPEC. | OWNER'S NAME AND ADDRESS NOM ET ADRESSE DU PROPRIETAIRE | | PROVINCE |
|--------------------|----------|-------|--|--|----------------------------|---|---------------------------|-------------------------------------|-----------------------|--|---|--|--|---|----------|
| | | | | | | | | | | | | | TYPE D'APPROBATION OU DE SPECIFICATIONS | ENGINE MANUFACTURER'S CONSTRUCTEUR DU MOTEUR | |
| GHQC1 | BEECH | A100 | B 194 | 3 28 1 | 2 1 | 250277 | | | | | | A14CE | 51274 | NIAGARA FINANCE CO LTD, 616-4 ST SW, CALGARY, T2P 1S9 | A |
| GHQA1 | CESSNA | 172H | 17256032 | 3 07 1 | 1 1 | 240476 | | | | | | 3A12 | 04175 | HUMPHREYS RONALD L, BOX 362, REVELSTOKE | B |
| GHQB1 | BEECH | B23 | M 1107 | 3 07 1 | 1 1 | 250377 | | | | | | A1CE | 15175 | HAPPY HOMES LTD, BOX 621, KELOWNA | B |
| GHQC1 | CESSNA | 172 | 29250 | 3 06 1 | 1 1 | 150476 | | | | | | 3A12 | 04175 | MIKKELSEN N & BROWNE T, BOX 792, FT ST JAMES, VOJ 1P0 | B |
| GHOD1 | PIPER | PA34 | 47450073 | 3 14 1 | 2 2 | 060177 | | | | | | A7SO | 15176 | ALTAIR AVIATION LTD, BOX 220, PIIT MEADOWS, VOM 1P0 | B |
| GHQE1 | CESSNA | 172 | 29650 | 3 06 1 | 1 1 | 240376 | | | | | | 3A12 | 04275 | ANDREWS VERNON G, PARKLAND, TOL 1V0 | A |
| GHQF1 | CESSNA | 175A | 56603 | 3 07 1 | 1 1 | 100476 | | | | | | 3A17 | 04175 | HANKINS DAVID, BOX 26 RR2, WILLIAMS LAKE | B |
| GHQG1 | CESSNA | 172M | 17262915 | 3 07 1 | 1 2 | 100476 | | | | | | 3A12 | 15175 | PRECISION HOLDINGS LTD, BOX 2171, SIDNEY, V8L 3S6 | B |
| GHQH1 | CESSNA | 150M | 15076964 | 3 04 1 | 1 2 | 250676 | | | | | | 3A19 | 04175 | ABBOTSFORD AIR SERVICES LTD, BOX 70, ABBOTSFORD | B |
| GHQI1 | CESSNA | U206F | 20602854 | 3 12 1 | 1 2 | 020776 | | | | | | A4CE | 04475 | BRADLEY AIR SVCS LTD, CARP ARPT, CARP, KOA 1L0 | B |
| GHQJ1 | CESSNA | A185F | 18502762 | 3 11 2 | 1 1 | 080976 | | | | | | 3A24 | 04175 | KLAHANIÉ AIR LTD, BOX 3061, MISSION, V2V 4J3 | B |
| GHQK1 | CESSNA | 172M | 17265603 | 3 07 1 | 1 1 | 230776 | | | | | | 3A12 | 15275 | VARTY CARL & BRIAN, RRI, PROVOST, T0B 3S0 | A |
| GHQL1 | CESSNA | 150E | 15061492 | 3 04 1 | 1 2 | 040477 | | | | | | 3A19 | 04175 | CANYON AIRWAYS LTD, BOX 4609, QUESNEL, V2J 3J8 | B |
| GHQO3 | LIBELLE | H301 | 26 | 4 01 1 | 0 1 | 260476 | | | | | | G84 | 175 | BRAYSHAW JAMES BERNARD, 204-1720 LARCH ST, VANCOUVER | B |
| GHQP2 | HUGHES | 369HS | 640608S | 3 09 1 | 1 2 | 210576 | | | | | | H3WE | 28175 | TRANSWEST HELCOPTRS (1965) LTD, 2792 NORLAND, BURNABY | B |
| GHQQ2 | HUGHES | 369HS | 150696S | 3 09 1 | 1 2 | 120576 | | | | | | H3WE | 28175 | TRANSWEST HELCOPTRS (1965) LTD, 2792 NORLAND, BURNABY | B |
| GHQR2 | HUGHES | 369HS | 350721S | 3 08 1 | 1 2 | 160576 | | | | | | H3WE | 28175 | TRANSWEST HELCOPTRS (1965) LTD, 2792 NORLAND, BURNABY | B |
| GHQS1 | CESSNA | A150M | A1500598 | 3 04 1 | 1 2 | 300476 | | | | | | 3A19 | 04175 | KOOTENAY AIRWAYS LTD, BOX 478, CRANBROOK | B |
| GHQT1 | CESSNA | 180F | 18051201 | 3 08 1 | 1 1 | 300476 | | | | | | 5A6 | 04175 | BODEN JACK EDMUND, BOX 8, SOUTH SLOCAN | B |
| GHQV1 | CESSNA | 150J | 15069432 | 3 04 1 | 1 1 | 040376 | | | | | | 3A19 | 04175 | BRITISH MOTORS LTD, 2513 BEACON AVE, SIDNEY | B |
| GHQW2 | BELL | 206B | 1708 | 3 10 2 | 1 2 | 230576 | | | | | | H2SW | 28375 | MIDWEST AIRLINES LTD, INTL ARPT, WINNIPEG, R3J 0H7 | M |
| GHRA1 | PIPER | PA23 | 77554131 | 3 16 1 | 2 1 | 240476 | | | | | | 1A10 | 15275 | WESTLAND MNGT CALGARY, 208 EAGLE RIDGE SW, CALGARY | A |
| GHRD1 | VAGABOND | | 675-02 | 1 05 5 | 1 6 | 250576 | | | | | | NIL | 155 | TRUDEL JEAN MARIE, CLERVAL, ABITIBI OUEST | Q |
| GHRP1 | CESSNA | 182P | 18262311 | 3 09 1 | 1 1 | 300476 | | | | | | 3A13 | 04275 | KEND CONSTRUCTION LTD, BOX 5448, FORT MCMURRAY | A |
| GHSE1 | PIPER | PA34 | 47450189 | 3 14 1 | 2 2 | 080776 | | | | | | A7SO | 15274 | CHINOOK AIR LTD, HGR 57 INTL ARPT, CALGARY | A |
| GHSI1 | PIPER | PA31T | T7520025 | 3 23 1 | 2 1 | 180476 | | | | | | A8EA | 51475 | G S H STEEL IND, 315 NANTUCKET, SCARBOROUGH, M1P 2P2 | O |
| GHTA1 | PIPER | PA18 | 87509082 | 3 04 1 | 1 2 | 220476 | | | | | | 1A2 | 15175 | SKYWAY AIR SVCS LTD, 5385-216 ST, RR7, LANGLEY ARPT | B |
| GHTC1 | CESSNA | 150L | 15075567 | 3 04 1 | 1 2 | 290576 | | | | | | 3A19 | 04175 | SKYWAY AIR SVCS LTD, 5385-216 ST, RR7, LANGLEY ARPT | B |
| GHTE2 | HILLER | JH12E | 944 | 3 10 1 | 1 1 | 091076 | | | | | | 4H11 | 15175 | M & B HELCOPTR SVC, 463 AGAR DR, INTL ARPT, VANCOUVER | B |
| GHTH2 | HILLER | JH12E | 1124 | 3 10 1 | 1 1 | 240976 | | | | | | 4H11 | 15375 | BUFFALO HELICOPTERS LTD, BOX 232, BUFFALO NARROWS | S |
| GHTK2 | HILLER | JH12D | 1288 | 3 08 1 | 1 2 | 030476 | | | | | | 4H10 | 15275 | MAYO HELICOPTERS LTD, BOX 130, MAYO, Y0B 1M0 | Y |
| GHTL2 | HILLER | JH12E | 1290 | 3 10 1 | 1 2 | 200576 | | | | | | 4H11 | 15275 | YUKON AIRWAYS LTD, BOX 4428, WHITEHORSE, Y1A 3T5 | Y |
| GHTN1 | CESSNA | B10D | 39281 | 3 15 1 | 2 2 | 020576 | | | | | | BA10 | 04175 | CANYON AIRWAYS LTD, BOX 4609, QUESNEL, V2J 3J8 | B |
| GHTO1 | CESSNA | 150G | 15065086 | 3 04 1 | 1 1 | 020576 | | | | | | 3A19 | 04175 | BERNAST MANFRED F, BOX 240, KALEDEN, V0H 1K0 | B |
| GHTP1 | CESSNA | 177 | 17701124 | 3 07 1 | 1 1 | 050576 | | | | | | A13CE | 15175 | DINWOODIE DAVID L, 170 NORTH KELLY ST, PRINCE GEORGE | B |
| GHTQ1 | CESSNA | 172L | 17260716 | 3 07 1 | 1 1 | 140576 | | | | | | 3A12 | 15375 | GERRARD ROBERT, BOX 223, LUSSELL, SOL 2A0 | S |
| GHTR1 | CESSNA | 177 | 17700413 | 3 07 1 | 1 1 | 130576 | | | | | | A13CE | 15175 | NUNNS INDL SUPPLY CO LTD, BOX 247, TRAIL, V1R 4L5 | B |
| GHTS1 | PIPER | PA23 | 27 2179 | 3 15 1 | 2 1 | 080776 | | | | | | 1A10 | 15275 | HEYER DAVID & ALICE, BOX 225, WHITECOURT, TOW 2L0 | A |
| GHTT1 | NAVION | A | NAV42037 | 3 08 1 | 1 1 | 061276 | | | | | | A782 | 04175 | SHERAR DENEY A, 32586 PTARMIGAN DR, MISSION, V2V 4X8 | B |
| GHTU1 | CESSNA | 172 | 66474 | 3 06 1 | 1 1 | 300576 | | | | | | 3A12 | 04175 | BLACKBURN LINDSAY, BOX 311, SALMON ARM | B |
| GHTV1 | BEECH | B19 | MB 578 | 3 06 1 | 1 1 | 120576 | | | | | | A1CE | 15175 | MILE HI AVN, ETAL, 510 WADE AVE E, PENTICTON V2A 1T3 | B |
| GHTW1 | BEECH | C23 | M 1460 | 3 07 1 | 1 1 | 120576 | | | | | | A1CE | 15175 | REAGH FE & JENSEN CA, 424 FARRIS RD, KELOWNA | B |
| GHTX1 | CESSNA | U206C | U2060940 | 3 12 6 | 1 2 | 260576 | | | | | | A4CE | 04175 | CANYON AIRWAYS LTD, BOX 4609, QUESNEL, V2J 3J8 | B |
| GHTZ1 | CESSNA | A150L | A1500389 | 3 04 1 | 1 2 | 290576 | | | | | | 3A19 | 04175 | SKYWAY AIR SVCS LTD, 5385-216 ST, RR7, LANGLEY ARPT | B |
| GHUA1 | CESSNA | 150L | 15075482 | 3 04 1 | 1 2 | 290576 | | | | | | 3A19 | 04175 | SKYWAY AIR SVCS LTD, 5385-216 ST, RR7, LANGLEY ARPT | B |
| GHUB1 | CESSNA | 150G | 15065270 | 3 04 1 | 1 1 | 010576 | | | | | | 3A19 | 04175 | LYCHAK RONALD B, 681 EBERTS ST, NANAIMO, V9S 1P3 | B |
| GHUC1 | CESSNA | 172M | 17265418 | 3 07 1 | 1 2 | 280676 | | | | | | 3A12 | 15275 | BROOKER-WHEATON AVN, 8-MUN ARPT, EDMONTON, T5G 2Z3 | A |
| GHUD2 | BELL | 206B | 142 | 3 10 1 | 1 2 | 150576 | | | | | | H2SW | 28175 | QUASAR AVIATION LTD, 627 ENGLISH BLUFF, DELTA | B |

| MARKING MARQUES | TYPE | MODELE | MANUFACTURER'S NUMBER NUMERO DU CONSTRUCTEUR | COPYRIGHT OF MANUFACTURE DAYS OF CONSTRUCTION | GROSS WEIGHT POIDS BRUT | LAND-SEA-AIR ADRESSE: TERRESTRE-MER-AER | LAND-SEA-AIR ADRESSE: TERRESTRE-MER-AER | LAND-SEA-AIR ADRESSE: TERRESTRE-MER-AER | LAND-SEA-AIR ADRESSE: TERRESTRE-MER-AER | CERT. OF NAVIGABILITE OU PERMIS DE VOL VALABLE JUSQU'AU | REGISTRATION CANCELLED ANNULATION APPROVEE | AIRCRAFT TYPE APPROVAL OR SPEC. | OWNER'S NAME AND ADDRESS NOM ET ADRESSE DU PROPRIETAIRE | | PROVINCE |
|--------------------|----------------|--------|---|--|----------------------------|--|--|--|---|--|---|--|--|--------------------------------------|----------|
| | | | | | | | | | | | | | ENGINE MANUFACTURER CONSTRUCTEUR DU MOTEUR | YEAR IMPORTED ANNEE D'IMPORTATION | |
| GHUE1 | PIPER | PA28R | 28R35723 | 3 08 1 | 1 2 | 280576 | 2A13 | 15275 | LETHBRIDGE AIR SVC LTD, BOX 1171, LETHBRIDGE, T1J 4A4 | A | | | | | |
| GHUF1 | BEECH | M35 | D 6411 | 3 09 1 | 1 1 | 040676 | 3A15 | 04175 | WARD NORMAN E, 509 CENTENNIAL DR, MACKENZIE, VOJ 2C0 | B | | | | | |
| GHUG1 | CESSNA | U206F | 20602018 | 3 12 6 | 1 1 | 280576 | A4CE | 04175 | HUTCHINSON JOHN, 20883 LOUIE RD, LANGLEY | B | | | | | |
| GHUI1 | COLONIAL | C 2 | 136 | 3 07 4 | 1 1 | 300576 | 1A13 | 15175 | GREENKNOWE DEVELOPMENTS LTD, RR2 KINLOCH DR, VERNON | B | | | | | |
| GHUJ1 | BELLANCA | 7GCAA | 287 74 | 3 04 1 | 1 2 | 300576 | A759 | 15175 | MILE HI AVN LTD, 510 MADE AVE E, PENTICTON, V2A 1T3 | B | | | | | |
| GHUK1 | CESSNA | 172A | 47414 | 3 06 1 | 1 1 | 141076 | 3A12 | 04175 | LARSEN HERBERT S, 25533-84 AVE RR6, LANGLEY | B | | | | | |
| GHUL1 | PIPER | PA25 | 57405788 | 3 09 1 | 1 5 | 060576 | 2A10 | 15175 | FOSSEN AIR LTD, BOX 111, ABBOTSFORD | B | | | | | |
| GHUM1 | BEECH | C35 | D 2855 | 3 08 1 | 1 1 | 100776 | A777 | 04175 | HAL-AERO SERVICES LTD, BOX 3263, CASTLEGAR, VIN 3H5 | B | | | | | |
| GHUN1 | GRUMMAN | G73 | J 26 | 3 32 4 | 2 2 | 020676 | A783 | 51175 | WEST COAST AIR SVCS, 518 ARPT RD S, ARPT S VANCOUVER | B | | | | | |
| GHUO1 | AERO COMMANDER | 520 | 520 72 | 3 17 1 | 2 1 | 260976 | 6A1 | 15175 | BELL KEITH, 445 TERMINAL AVE, VANCOUVER, V6A 2M1 | B | | | | | |
| GHUP1 | CESSNA | 172G | 17254646 | 3 07 1 | 1 1 | 190676 | 3A12 | 04275 | MAKOWECKI BORIS S, BOX 1102, WHITECOURT | A | | | | | |
| GHUQ1 | LAKE | LA 4 | 689 | 3 08 4 | 1 1 | 180776 | 1A13 | 15175 | FLEMING E & EMERSON J, 11142 RIVER RD, DELTA, V4C 2S4 | B | | | | | |
| GHUR1 | AEROSTAR | 601 | 10174085 | 3 17 1 | 2 2 | 160676 | A17WE | 15175 | CONAIR AVN LTD, BOX 220, ABBOTSFORD, V2S 4N9 | B | | | | | |
| GHUS1 | CESSNA | 172M | 17262660 | 3 07 1 | 1 2 | 300676 | 3A12 | 15175 | COASTAL PACIFIC FLT CEN, RR1, ABBOTSFORD, V2S 1M3 | B | | | | | |
| GHUU1 | CESSNA | 172M | 17264123 | 3 07 1 | 1 1 | 260676 | 3A12 | 15175 | MISSION AERO ENTERPRISES LTD, BOX 89, MISSION CITY | B | | | | | |
| GHUV1 | HUGHES | 369HS | 3507255 | 3 08 1 | 1 2 | 250676 | H3WE | 28275 | MCBRIDE ROBERT, TOTEM AIR, BOX 60, FT SIMPSON XOE ONO | T | | | | | |
| GHUW1 | CESSNA | 180B | 50488 | 3 08 1 | 1 2 | 300676 | 5A6 | 04175 | CARIBOO AIR CHARTER LTD, 204-260 HARVEY AVE, KELOWNA | B | | | | | |
| GHUX1 | PIPER | PA28 | 87515287 | 3 07 1 | 1 2 | 010776 | 2A13 | 15175 | STARON FLIGHT 1972, 424 COWLEY, INTL ARPT, VANCOUVER | B | | | | | |
| GHUY1 | CESSNA | 180H | 18051642 | 3 09 1 | 1 1 | 120776 | 5A6 | 04175 | KNOX ALLEN & JUANITA, GEN DEL, HAGENSBORG, VOT 1H0 | B | | | | | |
| GHUZ1 | CESSNA | 177B | 17702277 | 3 07 1 | 1 1 | 190676 | A13CE | 15175 | KOOTENAY ACFT SALES & SVC, BOX 478, CRANBROOK | B | | | | | |
| GHVA1 | ALOUETTE | SA318C | 2294 | 4 12 1 | 1 2 | 240177 | H74 | 52575 | HELI VOYAGEUR LTEE, CP 1330, VAL D'OR, J9P 4P8 | Q | | | | | |
| GHVB1 | BELL | 206B | 1669 | 3 10 2 | 1 2 | 300476 | H2SW | 28575 | HELI VOYAGEUR LTEE, CP 1330, VAL D'OR, J9P 4P8 | Q | | | | | |
| GHVC1 | BELL | 206B | 1678 | 3 10 3 | 1 2 | 070576 | H2SW | 28575 | HELI VOYAGEUR LTEE, CP 1330, VAL D'OR, J9P 4P8 | Q | | | | | |
| GHVD1 | BELL | 206B | 1670 | 3 10 3 | 1 2 | 290476 | H2SW | 28575 | HELI VOYAGEUR LTEE, CP 1330, VAL D'OR, J9P 4P8 | Q | | | | | |
| GHVE1 | BELL | 206B | 1783 | 3 10 3 | 1 2 | 250776 | H2SW | 28575 | HELI VOYAGEUR LTEE, CP 1330, VAL D'OR, J9P 4P8 | Q | | | | | |
| GHVF1 | CESSNA | 210L | 21059520 | 3 13 1 | 1 1 | 140576 | 3A21 | 04275 | HIGHVIEW FARMS LTD, RR2, LACOMBE, TOC 1S0 | A | | | | | |
| GHVG1 | ALOUETTE | SA318C | 2324 | 4 12 3 | 1 2 | 280776 | H74 | 52575 | HELI VOYAGEUR LTEE, CP 1330, VAL D'OR, J9P 4P8 | Q | | | | | |
| GHVR1 | BEECH | B90 | LJ 337 | 3 25 1 | 2 1 | 040377 | 3A20 | 40176 | JACOBSON BROS FOREST PROD, BOX 4770, WILLIAMS LAKE | B | | | | | |
| GHWA1 | CESSNA | A185F | 18502800 | 3 11 6 | 1 1 | 180277 | 3A24 | 04175 | PISCES AVN SVCS, 1856 TREELANE RD, CAMPBELL RIVER | B | | | | | |
| GHWB1 | CESSNA | 182 | 33031 | 3 08 1 | 1 1 | 160776 | 3A13 | 04175 | THYNNE N & PARKER G & KAHN C, 648 DOWNEY RD, SIDNEY | B | | | | | |
| GHWC1 | CESSNA | 172 | 28341 | 3 06 1 | 1 1 | 280776 | 3A12 | 04275 | PRANGLE JAMES W, 12939-113A ST, EDMONTON, T5E 5B4 | A | | | | | |
| GHWD1 | LOON | MK 1 | GBW L1 | 1 04 6 | 1 6 | 060876 | NIL | 15175 | WALKER GERALD B, 1245 HASTINGS, VICTORIA | B | | | | | |
| GHWE1 | SCHWEIZER | SGS2 | 843 | 3 01 1 | 0 1 | 020876 | GTC5 | 175 | THOM KENNETH O, BOX 791, ENDERBY, VOE 1V0 | B | | | | | |
| GHWF1 | BELL | 206B | 1694 | 3 11 1 | 1 2 | 060676 | H2SW | 28175 | VANCOUVER ISLAND HELCPTRS, BOX 2095, SIDNEY, V8L 3S6 | B | | | | | |
| GHWH1 | PIPER | PA28 | 87515421 | 3 07 1 | 1 2 | 060876 | 2A13 | 15175 | MILE HI AVN LTD, 510 MADE AVE E, PENTICTON, V2A 1T3 | B | | | | | |
| GHWI1 | BELL | 205A | 180203 | 3 24 1 | 1 2 | 250876 | H1SW | 44275 | NAHANNI HELCPTRS LTD, BOX 32, FORT SIMPSON, XOE ONO | T | | | | | |
| GHWJ1 | CESSNA | 172M | 17265796 | 3 07 1 | 1 1 | 250976 | 3A12 | 15175 | MILLER KEITH J, 231 KENNETH ST, DUNCAN, V9L 1N6 | B | | | | | |
| GHWK1 | CESSNA | 172L | 17260621 | 3 07 1 | 1 1 | 200576 | 3A12 | 15375 | DEINES VERNON D, LUSELAND, SOL 2A0 | S | | | | | |
| GHWL1 | CESSNA | 150L | 15074918 | 3 04 1 | 1 2 | 050876 | 3A19 | 04175 | COMOX FLYING CLUB, BOX 347 CFB COMOX, LAZO, VOR 2K0 | B | | | | | |
| GHWM1 | CESSNA | T337B | 337 0677 | 3 14 1 | 2 2 | 200876 | A6CE | 04275 | ORIGLE AIR LTD, BOX 1290, WHITECOURT, TOE 2L0 | A | | | | | |
| GHWN1 | CESSNA | 172G | 17253760 | 3 07 1 | 1 1 | 120876 | 3A12 | 04175 | SAMPIETRO HARVEY JAMES, 5849 LEONARD PL, KAMLOOPS | B | | | | | |
| GHWP1 | CESSNA | 180J | 18052619 | 3 09 1 | 1 2 | 081076 | 5A6 | 04175 | ABBOTSFORD AIR SERVICES LTD, BOX 70, ABBOTSFORD | B | | | | | |
| GHWQ1 | CESSNA | A185F | 18502830 | 3 11 1 | 1 1 | 291076 | 3A24 | 04176 | MOORE ENTPRS LTD, 614-1488-4 AVE, PRINCE GEORGE | B | | | | | |
| GHWR1 | CESSNA | 150M | 15077330 | 3 04 1 | 1 2 | 091076 | 3A19 | 04475 | ORILLIA AIR SERVICES LTD, BOX 626, ORILLIA, L3V 6K5 | O | | | | | |
| GHWS1 | PIPER | PA28 | 87525333 | 3 06 1 | 1 2 | 280876 | 2A13 | 15175 | STARON FLIGHT 1972, 424 COWLEY, INTL ARPT, VANCOUVER | B | | | | | |
| GHWT1 | GLOBE | GC 1B | 3637 | 3 04 1 | 1 1 | 130876 | A766 | 04175 | HARCK JURGEN, 1638 FRASER AVE, PORT COQUITLAM | B | | | | | |
| GHWU1 | CESSNA | 172M | 17264809 | 3 07 1 | 1 2 | 100976 | 3A12 | 15175 | ALTAIR AVIATION LTD, BOX 220, PITT MEADOWS, VOM 1P0 | B | | | | | |
| GHWV1 | PIPER | PA23 | 27 2736 | 3 16 1 | 2 2 | 210876 | 1A10 | 15175 | STARON FLIGHT 1972, 424 COWLEY, INTL ARPT, VANCOUVER | B | | | | | |

| MARQUE, MARQUE CAT. AS 101, DATED | TYPE | MODEL | MODELLE | NUMÉRO DE CONSTRUCTEUR | NUMÉRO DU CONSTRUCTEUR | COUNTRY OF MANUFACTURE | PAYS DE CONSTRUCTION | GROSS WEIGHT | POIDS BRUT | LAND - SEA - SW | AEROS - ROTATEURS - STYS | D. ORC. W. N. | J. SIZE DUT. E.P.N. | NO. OF ENGINES | HELF DE MOTEURS | PUISSANCE | CERT. OF AIRW. OR FLIGHT PERMIT VALID TO | CERTIFICAT DE NAVIGABILITE DU PERMIS DE VOL VALABLE JUSQU'AU | REGISTRATION CANCELLED | IMMATRICULATION ANULEE | AIRCRAFT TYPE APPROVAL OR SPEC. | TYPE D'APPROBATION OU DE SPECIFICATIONS | OWNER'S NAME AND ADDRESS | | PROVINCE |
|-----------------------------------|----------------|--------|----------|------------------------|------------------------|------------------------|----------------------|--------------|------------|-----------------|--------------------------|---------------|---------------------|----------------|-----------------|-----------|--|--|------------------------|------------------------|---------------------------------|---|--|---|----------|
| | | | | | | | | | | | | | | | | | | | | | | | NOM ET ADRESSE DU PROPRIETAIRE | | |
| GHW1 | CESSNA | 172K | 17257294 | 3 | 07 | 1 | 1 | 1 | 1 | 080976 | | | | | | | | | | | 3A12 | 15175 | MUNRO WM K & GH, 5767 HOLLAND ST, VANCOUVER, V6N 2A9 | B | |
| GHW1 | CESSNA | 172H | 17256053 | 3 | 07 | 2 | 1 | 1 | 1 | 241076 | | | | | | | | | | | 3A12 | 09175 | TAMMEN POLE SVCS LTD, 6-1551-16 AVE W, VANCOUVER | B | |
| GHW1 | PIPER | PA28 | 28 10298 | 3 | 09 | 1 | 1 | 1 | 1 | 200976 | | | | | | | | | | | 2A13 | 15175 | WAYSIDE SERVICE 1968 LTD, BOX 1086, SMITHERS, VOJ 2N0 | B | |
| GHX1 | CESSNA | 182A | 33906 | 3 | 08 | 1 | 1 | 1 | 1 | 280776 | | | | | | | | | | | 3A13 | 04175 | BELSHER DOUGLAS L, 477 WESTERN AVE, WILLIAMS LAKE | B | |
| GHX1 | LAKE | LA 4 | 375 | 3 | 07 | 4 | 1 | 1 | 1 | 271176 | | | | | | | | | | | 1A13 | 15175 | KELOWNA FLIGHTCRAFT LTD, KELOWNA ARPT, KELOWNA | B | |
| GHX1 | AERO COMMANDER | 112 | 295 | 3 | 08 | 1 | 1 | 1 | 1 | 100976 | | | | | | | | | | | A12SO | 15175 | NAZAR GARY J, 9898 GOVERNMENT RD, BURNABY | B | |
| GHX1 | PIPER | PA34 | 47570220 | 3 | 15 | 1 | 2 | 2 | 2 | 141076 | | | | | | | | | | | A7SO | 04175 | STARON FLIGHT 1972, 424 COWLEY, INTL ARPT, VANCOUVER | B | |
| GXF1 | CESSNA | 150L | 15074478 | 3 | 04 | 1 | 1 | 2 | 1 | 180976 | | | | | | | | | | | 3A19 | 04175 | LANGLEY FLIGHT CENTRE LTD, RR7 LANGLEY ARPT, LANGLEY | B | |
| GHX1 | PIPER | PA32 | 32 457 | 3 | 11 | 1 | 1 | 2 | 1 | 151076 | | | | | | | | | | | A3SO | 15175 | PRECISION HOLDINGS LTD, BOX 2171, STONEY, V8L 3S6 | B | |
| GHX1 | PIPER | PA22S | 22 7528 | 3 | 05 | 2 | 1 | 1 | 1 | 171076 | | | | | | | | | | | 1A6 | 15175 | JACKSON ARTHUR HAYES, BOX 14, PORT ALBERNI, V9Y 7L5 | B | |
| GHX1 | CESSNA | 172M | 17266327 | 3 | 07 | 1 | 1 | 2 | 2 | 251176 | | | | | | | | | | | 3A12 | 15175 | ALTAIR AVIATION LTD, BOX 220, PITT MEADOWS, VOM 1P0 | B | |
| GHX1 | BELL | 206B | 1832 | 3 | 10 | 1 | 1 | 2 | 1 | 091076 | | | | | | | | | | | H2SW | 28275 | MCCBRIDE ROBERT, TOTEM AIR, BOX 60, FT SIMPSON XOE ONO | T | |
| GXL1 | CESSNA | 172M | 17264130 | 3 | 07 | 1 | 1 | 2 | 1 | 171076 | | | | | | | | | | | 3A12 | 15175 | PRECISION HOLDINGS LTD, BOX 2171, SIDNEY, V8L 3S6 | B | |
| GXM1 | MOONEY | M20C | 2409 | 3 | 08 | 1 | 1 | 1 | 1 | 120676 | | | | | | | | | | | 2A3 | 15175 | SASS DONALD G, 2280 BERKLEY AVE, N-VANCOUVER | B | |
| GXM1 | PIPER | PA28 | 87515430 | 3 | 07 | 1 | 1 | 2 | 1 | 161076 | | | | | | | | | | | 2A13 | 15175 | STARON FLIGHT 1972, 424 COWLEY, INTL ARPT, VANCOUVER | B | |
| GXP1 | PIPER | PA28R | 87635066 | 3 | 08 | 1 | 1 | 2 | 1 | 171076 | | | | | | | | | | | 2A13 | 15175 | MILE HI AVN LTD, 510 WADE AVE E, PENTICTON, V2A 1T3 | B | |
| GHX1 | CESSNA | 210G | 21058918 | 3 | 11 | 1 | 1 | 1 | 1 | 031176 | | | | | | | | | | | BA21 | 04175 | AEROSTAR AVN INC, 142 TRANQUILLE, KAMLOOPS, V2B 3G1 | B | |
| GXR1 | CESSNA | U206F | 20603064 | 3 | 12 | 1 | 1 | 1 | 1 | 201176 | | | | | | | | | | | A4CE | 04375 | PEMBERTON DONALD, 1865 SARGENT AVE, WINNIPEG, R3H 0E4 | M | |
| GXT1 | CESSNA | 172M | 17266481 | 3 | 07 | 1 | 1 | 2 | 2 | 231276 | | | | | | | | | | | 3A12 | 15175 | ALTAIR AVIATION LTD, BOX 220, PITT MEADOWS, VOM 1P0 | B | |
| GXY1 | CESSNA | 150G | 15065309 | 3 | 04 | 1 | 1 | 1 | 1 | 131176 | | | | | | | | | | | 3A19 | 15275 | CHRISTOFFERSON LEUIS, BOX 27, BLACKIE, TOL OJO | A | |
| GXW1 | MAULE | M5210C | 6140C | 3 | 07 | 1 | 1 | 1 | 1 | 101176 | | | | | | | | | | | BA23 | 04175 | WILCOX PETER ANTHONY, BOX 39, FOREST GROVE, VOK 1M0 | B | |
| GXY1 | PIPER | PA18 | 87409148 | 3 | 04 | 1 | 1 | 1 | 1 | 051176 | | | | | | | | | | | 1A2 | 15175 | GREEN RIDGE INDS, ETAL, 7232 HART HWY, PRINCE GEORGE | B | |
| GXZ1 | MOONEY | M20C | 700047 | 3 | 08 | 1 | 1 | 2 | 1 | 221076 | | | | | | | | | | | 2A3 | 15175 | JAHNKE LG, 1562-49 AVE W, VANCOUVER | B | |
| GHY2 | BELL | 206B | 1595 | 3 | 10 | 3 | 1 | 2 | 1 | 060377 | | | | | | | | | | | H2SW | 28575 | LES HELCPTR TRANS-QUE LTEE, CP 460, MATAGAMI, JOY 2A0 | Q | |
| GHZ1 | CESSNA | 150L | 15074756 | 3 | 04 | 1 | 1 | 2 | 1 | 180976 | | | | | | | | | | | 3A19 | 04175 | LANGLEY FLIGHT CENTRE LTD, RR7 LANGLEY ARPT, LANGLEY | B | |
| GHZ1 | PIPER | PA28R | 28R35198 | 3 | 08 | 1 | 1 | 1 | 1 | 140177 | | | | | | | | | | | 2A13 | 15176 | KELOWNA FLIGHTCRAFT LTD, KELOWNA ARPT, KELOWNA | B | |
| GZD1 | BELLANCA | 17 30 | 30099 | 3 | 09 | 1 | 1 | 1 | 1 | 181176 | | | | | | | | | | | 1A3 | 04175 | HINKELMAN HERBERT G, 14140 GREENCREST DR, SURREY | B | |
| GZE1 | BELLANCA | 14 193 | 4133 | 3 | 08 | 1 | 1 | 1 | 1 | 120177 | | | | | | | | | | | 1A3 | 04176 | BEAUCHESNE J ALFRED, BOX 333, POWELL RIVER, V8A 5C2 | B | |
| GZF1 | PIPER | PA28 | 87615073 | 3 | 07 | 1 | 1 | 2 | 1 | 161276 | | | | | | | | | | | 2A13 | 15175 | STARON FLIGHT 1972, 424 COWLEY, INTL ARPT, VANCOUVER | B | |
| GZH1 | CESSNA | 150L | 15075454 | 3 | 04 | 1 | 1 | 2 | 1 | 181176 | | | | | | | | | | | 3A19 | 15175 | LANGLEY FLIGHT CENTRE LTD, RR7 LANGLEY ARPT, LANGLEY | B | |
| GZJ1 | CESSNA | 172M | 17266566 | 3 | 07 | 1 | 1 | 2 | 0 | 020277 | | | | | | | | | | | 3A12 | 15176 | KELOWNA FUN SEEKERS LTD, AIRPORT RR2, KELOWNA | B | |
| GZN2 | HUGHES | 369HS | 550747S | 3 | 08 | 1 | 1 | 1 | 1 | 190277 | | | | | | | | | | | H3WE | 28276 | MAHANNI HELCPTRS LTD, BOX 32, FORT SIMPSON, XOE ONO | T | |
| GZO2 | BELL | 205A | 30155 | 3 | 24 | 1 | 1 | 2 | 1 | 150377 | | | | | | | | | | | H1SW | 15276 | MAHANNI HELCPTRS LTD, BOX 32, FORT SIMPSON, XOE ONO | T | |
| GZS1 | PIPER | PA28 | 87615018 | 3 | 07 | 1 | 1 | 2 | 1 | 181276 | | | | | | | | | | | 2A13 | 15176 | MILE HI AVN LTD, 510 WADE AVE E, PENTICTON, V2A 1T3 | B | |
| GZT2 | BELL | 206B | 1032 | 3 | 10 | 6 | 1 | 2 | 1 | 291276 | | | | | | | | | | | H2SW | 28376 | MCPHAIL AIR SVCS LTD, 500-11 AVE, N-BATTLEFD, S9A 2S6 | S | |
| GZV1 | CESSNA | TU206F | 20602316 | 3 | 12 | 1 | 1 | 2 | 1 | 100177 | | | | | | | | | | | A4CE | 04176 | KAMLOOPS ACFT LTD, 2965 AIRPORT DR, KAMLOOPS, V2B 7H8 | B | |
| GZW1 | CESSNA | 177 | 17700336 | 3 | 07 | 1 | 1 | 2 | 0 | 090177 | | | | | | | | | | | A13CE | 15176 | INTERIOR AVN CENTRE LTD, RRI FULTON FIELD, KAMLOOPS | B | |
| GIA1 | AERO COMMANDER | 590A | 11212 | 3 | 26 | 1 | 2 | 2 | 0 | 230177 | | | | | | | | | | | 2A4 | 49574 | OMEGA AIRWAYS LTD, 10105 RYAN AVE, DORVAL, H9P 1A2 | Q | |
| GIAT1 | CESSNA | A185F | 18502619 | 3 | 11 | 1 | 1 | 2 | 2 | 270876 | | | | | | | | | | | BA24 | 04275 | LIBERTY AIRWAYS (1973) LTD, BOX 176, HIGH LEVEL | A | |
| GIB1 | PIPER | PA25 | 25 3271 | 3 | 09 | 1 | 1 | 5 | 1 | 210576 | | | | | | | | | | | 2A10 | 15375 | SALE REPORTED/VENTE SIGNEE | S | |
| GIB1 | LAKE | LA 4 | 585 | 3 | 08 | 4 | 1 | 1 | 1 | 230676 | | | | | | | | | | | 1A13 | 15375 | GRIZZLY INTL AIR LTD, BOX 3659, REGINA | S | |
| GIB1 | PIPER | PA28 | 87505185 | 3 | 07 | 1 | 1 | 2 | 0 | 200876 | | | | | | | | | | | 2A13 | 15375 | AIRCRAFT CO REGINA LTD, BOX 13, REGINA, S4P 2Z5 | S | |
| GIB2 | HUGHES | 369HS | 350724S | 3 | 08 | 1 | 1 | 2 | 2 | 280576 | | | | | | | | | | | H3WE | 28275 | LIFTAIR INTL LTD, HGR 4 INTL ARPT, CALGARY, T2P 2G3 | A | |
| GIC1 | PIPER | PA28 | 87515124 | 3 | 07 | 1 | 1 | 1 | 1 | 161076 | | | | | | | | | | | 2A13 | 15175 | MILE HI AVN, ETAL, 510 WADE AVE E, PENTICTON, V2A 1T3 | B | |
| GIC1 | PIPER | PA28 | 87125539 | 3 | 06 | 1 | 1 | 1 | 1 | 121076 | | | | | | | | | | | 2A13 | 15175 | SALE REPORTED/VENTE SIGNEE | B | |
| GICC1 | CESSNA | 421A | 421A0030 | 3 | 19 | 1 | 2 | 2 | 0 | 031076 | | | | | | | | | | | A7CE | 04175 | TRADEWINDS AVN LTD, 478 AGAR DR, INTL ARPT, VANCOUVER | B | |
| GICEL | CESSNA | 172H | 17255263 | 3 | 07 | 1 | 1 | 1 | 1 | 091076 | | | | | | | | | | | 3A12 | 04175 | VAN OENE DALE G, 1861 LARSON RD, NORTH VANCOUVER | B | |
| GICIL | PIPER | PA24 | 24 1232 | 3 | 09 | 1 | 1 | 1 | 1 | 130177 | | | | | | | | | | | 1A15 | 15276 | OMNI AIRLIFT LTD, 1 PELLY RD, WHITEHORSE | Y | |

| MATRICES MARKERS | TYPE | MODEL | MANUFACTURER'S NUMBER | COUNTRY OF MANUFACTURE | GROSS WEIGHT | LAND - SEA - AIR | CERT. OF AIRW. OR FLIGHT PERMIT VALID TO | REGISTRATION CANCELLED | AIRCRAFT TYPE APPROVAL OR SPECS | OWNER'S NAME AND ADDRESS | PROVINCE | |
|---------------------|----------------|------------------------|-----------------------|------------------------|-------------------|---|--|---|---------------------------------|--------------------------------|--|---|
| NO. - CAT. DESIGN | MODELE | NUMERO DU CONSTRUCTEUR | PAIS DE CONSTRUCTION | POIDS ANUT | ENVOI - SEA - AIR | CERTIFICATE DE NAVIGABILITE OU PERMIS DE VOL VALABLE JUSQU'AU | REINSCRIPTION ANNULEE | TYPE D'APPROBATION OU DE SPECIFICATIONS | ENREGISTREMENT DU PROPRIETAIRE | NOM ET ADRESSE DU PROPRIETAIRE | | |
| GICJ | CESSNA | U206F | 20603044 | 3 | 12 1 | 1 | 1 | 150177 | A4CE | 041176 | TASCO SUPPLIES LTD, 336 MACKENZIE AVE N, WILLIAMS-L | B |
| GICL | CESSNA | 150L | 15075608 | 3 | 04 1 | 1 | 2 | 181176 | 3A19 | 041175 | LANGLEY FLIGHT CENTRE LTD, RR7 LANGLEY ARPT, LANGLEY | B |
| GICM | PIPER | PA28 | 87305530 | 3 | 07 1 | 1 | 2 | 101276 | 2A13 | 151175 | PACIFIC FLG CLUB, BOX 23188, VANCOUVER, V7B 1V6 | B |
| GICN | BEECH | 95C55 | TE 64 | 3 | 16 1 | 2 | 2 | 310177 | 3A16 | 041176 | CARIBOO AIR CHARTER LTD, 204-260 HARVEY AVE, KELOWNA | B |
| GICO | BELLANCA | 8GC8C | 113 74 | 3 | 06 1 | 1 | 1 | 130876 | A21CE | 151175 | ROSENAU OTTO & BESSIE E, BOX 907, 100 MILE HOUSE | B |
| GICP | PIPER | PA18 | 87609026 | 3 | 04 1 | 1 | 2 | 311276 | 1A2 | 151175 | STARON FLIGHT 1972, 424 COWLEY, INTL ARPT, VANCOUVER | B |
| GICQ | PIPER | PA34 | 47450115 | 3 | 14 1 | 2 | 2 | 200177 | A7SO | 151176 | SKYWAY AIR SVCS LTD, 5385-216 ST, RR7, LANGLEY ARPT. | B |
| GICR | CESSNA | 172L | 17259733 | 3 | 07 1 | 1 | 2 | 150177 | 3A12 | 151176 | SKYWAY AIR SVCS LTD, 5385-216 ST, RR7, LANGLEY ARPT. | B |
| GICS | AERO COMMANDER | 112 | 343 | 3 | 08 1 | 1 | 1 | 091076 | A12SO | 151175 | GARY AVIATION LTD, 9898 GOVERNMENT RD, BURNABY | B |
| GICT | AERO COMMANDER | 112 | 400 | 3 | 08 1 | 1 | 1 | 171176 | A12SO | 151175 | GARY AVIATION LTD, 9898 GOVERNMENT RD, BURNABY | B |
| GICU | AERO COMMANDER | 112 | 403 | 3 | 08 1 | 1 | 1 | 221176 | A12SO | 151175 | GARY AVIATION LTD, 9898 GOVERNMENT RD, BURNABY | B |
| GICV | AERO COMMANDER | 112 | 405 | 3 | 08 1 | 1 | 1 | 201176 | A12SO | 151175 | GARY AVIATION LTD, 9898 GOVERNMENT RD, BURNABY | B |
| GIDB | PIPER | PA23 | 23 1365 | 3 | 13 1 | 2 | 1 | 200676 | 1A10 | 155175 | DE BAGHEERA G, 9785 RYAN AVE, DORVAL, H9P 1A2 | O |
| GIDE | HUGHES | 369HS | 11305355 | 3 | 08 1 | 1 | 2 | 080377 | H3WE | 282176 | UNITED HELICOPTERS, 206-2003 MCKNIGHT BLVD NE, CALGARY | A |
| GIEC | CESSNA | 172M | 17262759 | 3 | 07 1 | 1 | 1 | 111076 | 3A12 | 154174 | ADVENTURE AVN LTD, 80 APACHE TRAIL, WILLOWDALE | O |
| GIFP | PIPER | PA31 | 31 256 | 3 | 18 1 | 2 | 2 | 051176 | A8EA | 154174 | HICKS & LAWRENCE LIMITED, RR7, TILSONBURG, N4G 4H1 | O |
| GIFT | CESSNA | A185F | 18502460 | 3 | 11 1 | 1 | 1 | 060976 | 3A24 | 042174 | LUTHERAN MISSIONS & PILOTS, 841 TEGLER BLDG, EDMONTON | O |
| GIGI | PIETENPOL | PI | 1 02 1 | 1 | 02 1 | 1 | 6 | 130576 | NIL | 044 | BARKER CHARLES RICHARD, 20 GLENEADEN COURT, BRAMALEA | O |
| GIGZ | HILLER | UH12E | 2092 | 3 | 09 1 | 1 | 1 | 040377 | 4H11 | 153176 | BUFFALO HELICOPTERS LTD, BOX 232, BUFFALO NARROWS | S |
| GIHA | PIPER | PA28 | 28 3845 | 3 | 07 1 | 1 | 1 | 130177 | 2A13 | 151176 | BOARDMAN WILFRED, C/O BC HYDRO, SHALALTH | B |
| GIHB | CESSNA | 172M | 17265393 | 3 | 07 1 | 1 | 2 | 231276 | 3A12 | 151175 | KELOWNA FUN SEEKERS LTD, AIRPORT RR2, KELOWNA | B |
| GIHD | CESSNA | 182L | 18258974 | 3 | 09 1 | 1 | 1 | 200177 | 3A13 | 041176 | MENEELY VINCENT A, 1147 MILLSTREAM RD, W VANCOUVER | B |
| GIHE | PIPER | PA28 | 87225443 | 3 | 06 1 | 1 | 1 | 090277 | 2A13 | 151176 | AERO STAR AVN, 1170 TRANQUILLE RD, KAMLOOPS, V2B 3J9 | B |
| GIHL | CESSNA | 172 | 28658 | 3 | 06 1 | 1 | 1 | 041076 | 3A12 | 041175 | BALDOCK ROBERT L, 14719 ASHFORD PLACE, SURREY | B |
| GIIL | CESSNA | 310C | 35938 | 3 | 15 1 | 2 | 2 | 190776 | 3A10 | 041174 | INTERIOR AVN CENTRE LTD, RRI FULTON FIELD, KAMLOOPS | B |
| GIJB | CESSNA | 172M | 17265213 | 3 | 07 1 | 1 | 1 | 200177 | 3A12 | 151176 | BOITCHER IRENE J & HENRY R, BOX 1165, MERRITT | B |
| GIJD | CESSNA | 150L | 15074127 | 3 | 04 1 | 1 | 2 | 060277 | 3A19 | 041176 | INTERIOR AVN CENTRE LTD, RRI FULTON FIELD, KAMLOOPS | B |
| GIJH | CESSNA | 172M | 17261794 | 3 | 07 1 | 1 | 1 | 020277 | 3A12 | 151176 | VAN OENE DALE G, 1861 LARSON RD, NORTH VANCOUVER | B |
| GIJJ | CESSNA | 210L | 21060480 | 3 | 13 1 | 1 | 2 | 090177 | 3A21 | 041176 | ABBOTSFORD AIR SERVICES LTD, BOX 70, ABBOTSFORD | B |
| GIJK | DEHAVILLAND | DHC 2 | 1503 | 1 | 16 2 | 1 | 2 | 140177 | A22 | 161176 | MCCULLY AVN LTD, BOX 1209, PORT ALBERT, V9Y 7M1 | B |
| GIJL | PIPER | PA34 | 47250118 | 3 | 13 1 | 2 | 2 | 060277 | A7SO | 151176 | ADASTRA AVN LTD, BOX 2000 SSE, CASTLEGAR AIRPORT | B |
| GIJR | CESSNA | A185F | 18502791 | 3 | 11 1 | 1 | 1 | 170277 | 3A24 | 041176 | EHATTESAHT ENTPRS, 801-837 W HASTINGS ST, VANCOUVER | B |
| GIJU | PIPER | PA28 | 87415556 | 3 | 07 1 | 1 | 2 | 180277 | 2A13 | 151176 | SKYWAY AIR SVCS LTD, 5385-216 ST, RR7, LANGLEY ARPT | B |
| GIKS | BELL | 206B | 1483 | 3 | 10 1 | 1 | 1 | 280876 | H2SW | 281174 | METRO HELICOPTERS, 901-100 PARK ROYAL, WEST VANCOUVER | B |
| GILT | STINSON | 108 2 | 108 2947 | 3 | 06 1 | 1 | 1 | 231176 | A767 | 094174 | ALLEN DAVID M, 8360 ARES COURT, NIAGARA-FL, L2G 6P1 | O |
| GINC | CESSNA | 140 | 8166 | 3 | 03 1 | 1 | 1 | 170976 | A768 | 043174 | AMANN FRED P, BOX 163, AUSTIN, ROH OCO | M |
| GIYN | CESSNA | U206F | 20602437 | 3 | 12 1 | 1 | 1 | 280676 | A4CE | 042174 | SUMMIT HELICOPTERS, 700-6 AVE SW, CALGARY, T2P 0T8 | A |
| GIRL | GRUMMAN | G73 | J 53 | 3 | 31 4 | 2 | 2 | 080576 | A783 | 171174 | WEST COAST AIR SVCS, 518 ARPT RD S, ARPT S VANCOUVER | B |
| GIRR | BEECH | V35A | D 8883 | 3 | 11 1 | 1 | 1 | 210476 | 3A15 | 042175 | JOHNSON WILLIAM A, ETAL, 7723-139 ST, EDMONTON | A |
| GIVE | PIPER | PA24 | 24 405 | 3 | 09 1 | 1 | 1 | 010876 | 1A15 | 151174 | WEST COAST FIELD SVC, 1864 TAMARACK, PRINCE GEORGE | B |
| GIZZ | BELL | 206B | 1719 | 3 | 10 1 | 1 | 1 | 030277 | H2SW | 281176 | STEWART EARL G, 3002 O'HARA LANE, SURREY, V4A 3E6 | B |
| GJAD | CESSNA | 182P | 18263457 | 3 | 09 1 | 1 | 1 | 090476 | 3A13 | 043175 | DUNCAN JOHN ALTON, BOX 70, MORDEN | M |
| GJAM | AMERICAN AVN | AA5 | AA5 0799 | 3 | 06 1 | 1 | 2 | 150776 | A16EA | 151175 | LANGLEY FLIGHT CENTRE LTD, RR7 LANGLEY ARPT, LANGLEY | B |
| GJBS | PIPER | PA32 | 27540053 | 3 | 11 1 | 1 | 2 | 040477 | A350 | 153175 | AIRCRAFT CO REGINA LTD, BOX 13, REGINA, S4P 2Z5 | S |
| GJCD | ISRAEL | 1123 | 176 | 4 | 39 1 | 2 | 1 | 070277 | A112 | 354174 | HUDSON MNG, BOX 28 TORONTO DOMINION CENTRE, TORONTO | O |
| GJCN | HAWKER SIDDELY | BH125 | 256040 | 2 | 39 1 | 2 | 1 | 070576 | A75 | 655174 | EXECAIRE AVN LTD, 10225 RYAN AVE, DORVAL, H9P 1A2 | Q |
| GJCT | PIPER | PA23 | 27 2941 | 3 | 16 1 | 2 | 1 | 181276 | 1A10 | 154174 | TURCAN JEAN-CLAUDE, BOX 94, STONEY CREEK, L8L 7T5 | Q |
| GJDI | CESSNA | B37G | 33701588 | 3 | 15 1 | 2 | 1 | 030477 | A6CE | 046174 | IRVING OIL TRANSPORT LTD, BOX 157, ST JOHN | K |

| MARKING / MARQUE | TYPE | MODEL | MANUFACTURER'S NUMBER NUMÉRO DU CONSTRUCTEUR | COUNTRY OF MANUFACTURE PAYS DE CONSTRUCTION | GROSS WEIGHT POIDS BRUT | LAND SEA AIR PAGES (FLOTTURES) - SCS | D. OR D. N. | J. SEAT O.U.J. P.P.M. | NO. OF ENGINES NOMBRE DE MOTEURS | PURPOSE DESTINÉE A | CERTIFICATE OF NAVIGABILITY OR PERMIT VALID TO CERTIFICAT DE NAVIGABILITE OU PERMIS VALABLE JUSQU'AU | REGISTRATION CANCELLED ANNULLATION DE LA REGISTRATION | AIRCRAFT TYPE APPROVAL OR SPEC. TYPE D'APPROBATION OU DE SPECIFICATIONS | ENGINE MANUFACTURER CONSTRUCTEUR DU MOTEUR | YEAR IMPORTED ANNÉE D'IMPORTATION | OWNER'S NAME AND ADDRESS NOM ET ADRESSE DU PROPRIÉTAIRE | PROVINCE |
|---------------------|-----------------|-----------|---|--|----------------------------|---|-------------|-----------------------|-------------------------------------|-----------------------|---|--|--|---|--|--|----------|
| | | | | | | | | | | | | | | | | | |
| GJDL | PIPER | PA28R | R7535119 | 3 | 08 | 1 | 1 | 1 | 1 | 1 | 041276 | | 2A13 | 15275 | LIND JOHN D, 4175 VARSITY RD NW, CALGARY, T3B 2Y6 | A | |
| GJDM | MAULE | M5210C | 6119C | 3 | 07 | 5 | 1 | 1 | 1 | 1 | 270676 | | 3A23 | 04275 | WOODBURN JOHN, BOX 565, GRIMSHAW, TOM 1W0 | A | |
| GJEL | ZBELL | 206B | 116 | 3 | 10 | 1 | 1 | 1 | 1 | 1 | 151276 | | H2SW | 28275 | LIETAIR INTL LTD, HGR 4 INTL ARPT, CALGARY, T2P 2G3 | A | |
| GJGJ | CESSNA | 421B | 421B0905 | 3 | 20 | 1 | 2 | 2 | 2 | 2 | 071176 | | ATCE | 04475 | BRADLEY AIR SVCS LTD, CARP ARPT, CARP, KOA 1L0 | O | |
| GJGR | CESSNA | A185F | 18502440 | 3 | 11 | 6 | 1 | 1 | 1 | 1 | 130676 | | 3A24 | 04574 | PATRY GERARD, 10430 HAMEL, MONTREAL, H2C 2X3 | O | |
| GJHD | CESSNA | 172 | 28151 | 3 | 06 | 1 | 1 | 1 | 1 | 1 | 161276 | | 3A12 | 04475 | DOUGLAS JOHN HAROLD, 432 MATHEW BRADY ST, WINDSOR | O | |
| GJIM | CESSNA | 172L | 17259941 | 3 | 07 | 1 | 1 | 1 | 1 | 1 | 240177 | | 3A12 | 15274 | MARTIN FARM EQPT LTD, 11530-154 ST, EDMONTON | A | |
| GJJC | CHAMPION | 7ECA | 536 | 3 | 04 | 1 | 0 | 1 | 1 | 1 | 131176 | | A759 | 15275 | CHEVALIER JEAN R, 2830 BLVD LEMIRE, DRUMMONDVILLE | A | |
| GJJK | SCHWEIBER | L-S | 55556 | 4 | 01 | 1 | 0 | 1 | 0 | 1 | 021175 | | G63 | 275 | COLD LAKE SOARING CLUB, BOX 1714, MEDLEY, TOA 2M0 | A | |
| GJJS | SCHWEIZER | SGS1358 | | 3 | 01 | 1 | 0 | 1 | 0 | 1 | 260376 | | G4EA | 175 | PACIFIC RIM AIR INTL, 452-200 GRANVILLE, VANCOUVER | B | |
| GJKL | BEECH | A24R | MC 48 | 3 | 08 | 1 | 1 | 1 | 1 | 1 | 201276 | | A1CE | 15474 | CENTENNIAL AIR-LEASE, 51 SHAUNAVON CRES, DON MILLS | O | |
| GJLC | LAERO COMMANDER | 680FLP | 1623 28 | 3 | 22 | 1 | 2 | 1 | 2 | 1 | 050277 | | 2A4 | 15274 | JOYCE-LEONARD CAN, 801-5920 MACLEOD TRAIL, CALGARY | A | |
| GJLI | ISRAEL | 1123 | 171 | 4 | 39 | 1 | 2 | 1 | 2 | 1 | 200676 | | A112 | 35574 | LEVESQUE J, 1205-1245 SHERBROOKE W, MONTREAL, H3G 1G2 | Q | |
| GJHP | PIPER | PA28 | 28 20120 | 3 | 06 | 1 | 1 | 1 | 1 | 1 | 300876 | | 2A13 | 15374 | JEFFREY GARY C, 1316 MAIN ST, SWAN RIVER, ROL 1Z0 | Q | |
| GJM | CESSNA | 177B | 17702013 | 3 | 07 | 1 | 1 | 1 | 1 | 1 | 290177 | | A13CE | 15273 | CJMS RADIO-MONTREAL, 1700 BERRI, MONTREAL, H2L 4E8 | M | |
| GJOB | CESSNA | 150M | 15077938 | 3 | 04 | 1 | 1 | 1 | 2 | 1 | 100277 | | 3A19 | 04376 | WINNIPEG FLG CLUB, INTL ARPT, WINNIPEG, R3H 0E2 | M | |
| GJOC | STAR DUSTER | SA 100JCI | | 1 | 02 | 1 | 1 | 6 | 2 | 6 | 200676 | | NIL | 151 | CROSLAND JOHN D, 119-13485-71 AVE, SURREY, V3W 2K6 | B | |
| GJOE | CESSNA | 177RG | 77RG0624 | 3 | 09 | 1 | 1 | 1 | 1 | 1 | 090976 | | 2A0CE | 15275 | THACKER JR JOE, BOX 701, BOW ISLAND, TOK 0G0 | A | |
| GJOK | PIPER | PA22 | 22 1709 | 3 | 05 | 1 | 1 | 1 | 1 | 1 | 070676 | | IA6 | 15175 | NORTH DP, 4585 SUMNER PLACE, VICTORIA, V8N 3V8 | B | |
| GJON | FAIRCHILD | F27F | 31 | 3 | 42 | 1 | 2 | 2 | 2 | 2 | 040476 | | 7A1 | 21374 | LAMB AIR LTD, BOX 808, THE PAS, R9A 1K8 | M | |
| GJOS | COOT | A | 07 | 1 | 05 | 4 | 1 | 6 | 1 | 6 | 241176 | | NIL | 155 | CLOUTIER JOSEPH, 47 RADNOR, CAP DE LA MADELEINE | Q | |
| GJPI | CESSNA | 310D | 39255 | 3 | 15 | 1 | 2 | 1 | 2 | 1 | 260277 | | 3A10 | 04474 | ALERT AVIATION LTD, CARP AIRPORT, CARP | Q | |
| GJPT | PIPER | PA31T | 17520039 | 3 | 23 | 1 | 2 | 2 | 2 | 2 | 101076 | | A8EA | 51375 | PROV OF SASK, ROOM 203 CIS BLDG, REGINA | S | |
| GJRC | CHAMPION | 7GCAA | 218 70 | 3 | 04 | 1 | 1 | 1 | 1 | 1 | 110976 | | A759 | 15275 | LAPIERRE HENRI, RUE ST EDUARD, ST JUDE, JOH 1P0 | Q | |
| GJRI | AMERICAN AVN | AA5 | AA5 0797 | 3 | 06 | 1 | 1 | 1 | 1 | 1 | 130576 | | A16EA | 15375 | PACE AVIATION LTD, T-74 PACE BLDG, WINNIPEG, R2R 0T1 | M | |
| GJRL | CESSNA | A185F | 18502412 | 3 | 11 | 6 | 1 | 1 | 1 | 1 | 040776 | | 3A24 | 04474 | CONSTRUCTION DU BARRY INC, 20 DRIVEWAY, OTTAWA | O | |
| GJRM | MOONEY | M20C | 2952 | 3 | 08 | 1 | 1 | 1 | 1 | 1 | 250277 | | 2A3 | 15574 | HOLBOW MARAT, ETAL, 5533 PLACE BRUNO, BROSSARD | Q | |
| GJSA | CESSNA | A185F | 18502781 | 3 | 11 | 1 | 1 | 2 | 1 | 2 | 090776 | | 3A24 | 04575 | ALBULET SS, LAKESHORE AIR SVC, 42 OXFORD, BAIE D'URFE | Q | |
| GJWB | PITTS SPECIAL | | 689 H | 1 | 02 | 1 | 1 | 6 | 1 | 6 | 140876 | | NIL | 154 | BATCHELOR JOHN WM, BOX 28, PERKINSFIELD, LOL 2J0 | O | |
| GJWC | CESSNA | T210L | 21060438 | 3 | 13 | 1 | 1 | 1 | 1 | 1 | 261176 | | 3A21 | 04274 | COOPER JAMES, 8211 CHURCHILL DR SW, CALGARY, T2V 2S7 | A | |
| GJWL | BEECH | 95A55 | TC 329 | 3 | 15 | 1 | 2 | 1 | 2 | 1 | 100776 | | BA16 | 04275 | KEIFLER ROLAND JV, 2612-14 AVE NW, CALGARY | A | |
| GJYM | CESSNA | 182P | 18263319 | 3 | 09 | 1 | 1 | 1 | 1 | 1 | 231176 | | 3A13 | 04574 | AVIATION GB LTEE, CP 90, COMPTON, JOB 1L0 | A | |
| GKAA | CESSNA | 172K | 17257197 | 3 | 07 | 1 | 1 | 1 | 1 | 1 | 240776 | | 3A12 | 15275 | HILMAR IMPLEMENT CO LTD, BOX 238, PROVOST, TOB 3S0 | A | |
| GKAB | CESSNA | 182J | 18256816 | 3 | 09 | 1 | 1 | 2 | 2 | 2 | 240776 | | 3A13 | 04175 | KOOTENAY AIRWAYS LTD, BOX 478, CRANBROOK | B | |
| GKAD | CESSNA | T210L | 21060574 | 3 | 13 | 1 | 1 | 1 | 1 | 1 | 030976 | | 3A21 | 04175 | KOOTENAY ACFT SALES & SVC, BOX 478, CRANBROOK | B | |
| GKAE | CESSNA | 172M | 17263922 | 3 | 07 | 1 | 1 | 1 | 2 | 2 | 040377 | | 3A12 | 15276 | LETHBRIDGE AIR SVC LTD, BOX 1171, LETHBRIDGE, T1J 4A4 | A | |
| GKAO | DEHAVILLAND | DHC 2 | 1333 | 1 | 16 | 1 | 1 | 2 | 2 | 2 | 050876 | | A22 | 16375 | KYROS ALBANY RIVER AIRWAYS, 102 RUPERT, THUNDER BAY | O | |
| GKAP | CESSNA | A185F | 18502497 | 3 | 11 | 1 | 1 | 1 | 1 | 1 | 210976 | | 3A24 | 04474 | KAP CEMENT LTD, BOX 53, KAPUSKATING | O | |
| GKAW | BRITTEN NORMAN | BN2A8 | 228 | 2 | 18 | 1 | 2 | 2 | 2 | 2 | 271076 | | A92 | 15176 | AIRWEST AIRLINES, 468 GOWLEY, INTL ARPT S, VANCOUVER | B | |
| GKBF | CESSNA | T210F | 2100196 | 3 | 11 | 1 | 1 | 1 | 1 | 1 | 070576 | | 3A21 | 04374 | BATTERS ELGIN JAMES, BOX 640, KIPLING, SOG 2S0 | S | |
| GKBS | PIPER | PA23 | 27 26 | 3 | 15 | 1 | 2 | 1 | 2 | 1 | 291276 | | 1A10 | 15475 | PRICE KL & ANGUS BH, 10 CONRAD COURT, GUELPH, N1E 6H5 | O | |
| GKCC | BELL | 206B | 1356 | 3 | 10 | 7 | 1 | 1 | 1 | 1 | 270477 | | H2SW | 28474 | KIMBERLY-CLARK OF CAN, 2 CARLTON ST, TORONTO, M5B 1J30 | O | |
| GKDX | BEECH | A65 | LC 271 | 3 | 21 | 1 | 2 | 2 | 2 | 2 | 210776 | | BA20 | 15475 | NAT AVN CNSLTANTS, WATERLOO-WLGTN ARPT, RR2, BRESLAU | O | |
| GKEK | CESSNA | T337C | 337 0885 | 3 | 14 | 1 | 2 | 2 | 2 | 2 | 220576 | | A6CE | 04175 | KOOTENAY AIRWAYS LTD, BOX 478, CRANBROOK | B | |
| GKEL | SPEZIO SPORT | | 57 | 1 | 03 | 1 | 1 | 6 | 1 | 6 | 160775 | | NIL | 151 | BOURNE ARTHUR V, 1010 CHILLIWACK LAKE RD, RR3, SARDIS | B | |
| GKES | BRITTEN NORMAN | BN2A7 | 622 | 2 | 18 | 1 | 2 | 2 | 2 | 2 | 260476 | | A92 | 15474 | KENTING ACFT LTD, 380 HUNT CLUB RD, OTTAWA, K1G 3N3 | O | |
| GKFA | CESSNA | B20C | B20C0068 | 3 | 16 | 1 | 2 | 1 | 2 | 1 | 040277 | | 3A25 | 04274 | HAGEN CONST & RICHMOND REALTY, BOX 2433, PEACE RIVER | A | |
| GKFB | CESSNA | B10I | B10I0028 | 3 | 16 | 1 | 2 | 1 | 2 | 1 | 250377 | | BA10 | 04175 | HARLEY'S FABRIC CENTRE LTD, 3101-31 AVE, VERNON | B | |

| MARKINGS MARQUES | CAT. NO. - CAT. D'ETIQU. | TYPE | MODEL | MANUFACTURER'S NUMBER NUMERO DU CONSTRUCTEUR | COUNTRY OF MANUFACTURE PAIS DE CONSTRUCTION | GROSS WEIGHT POIDS BRUT | LAND - SEA - SW R00P - ZIOTTELE - S07S | P. OR. D. P. N. | J. ST. C. O. J. P. P. N. | NO. OF ENGINES N0RE DE MOTEURS | PURPOSE DESTINÉE A | CERT. OF AIRW. OR FLIGHT PERMIT VALID TO CERTIFICAT DE NAVIGABILITE OU PERMIS DE VOL VALABLE JUSQU'AU | REGISTRATION CANCELLED IMMATRICULATION ANNULEE | AIRCRAFT TYPE APPROVAL OR SPECS. TYPE D'APPROBATION OU DE SPECIFICATIONS | ENGINE MANUFACTURER CONSTRUCTEUR DU MOTEUR | REGION | YEAR IMPORTED ANNEE D'IMPORTATION | OWNER'S NAME AND ADDRESS NOM ET ADRESSE DU PROPRIETAIRE | PROVINCE |
|---------------------|--------------------------|----------------|---------|---|--|----------------------------|---|-----------------|--------------------------|-----------------------------------|-----------------------|--|---|---|---|--------|--------------------------------------|--|----------|
| | | | | | | | | | | | | | | | | | | | |
| GKFC1 | | DOUGLAS | DC3C | 4200 | 3 | 40 | 1 | 2 | 2 | 140576 | | | | A669 | 19275 | | | BAYVIEW AIR SVC LTD, BOX 480, SLAVE LAKE, TOG 2A0 | A |
| GKFD1 | | PIPER | PA32 | 32 40063 | 3 | 11 | 1 | 1 | 1 | 311276 | | | | A350 | 15176 | | | KELOWNA FLIGHTCRAFT LTD, KELOWNA ARPT, KELOWNA | B |
| GKFL1 | | CESSNA | A185F | 18502780 | 3 | 11 | 1 | 1 | 1 | 110776 | | | | 3A24 | 04275 | | | KUEHN SEEDS LIMITED, SKIFF, TOK 2B0 | A |
| GKGG1 | | CESSNA | 170B | 26290 | 3 | 06 | 5 | 1 | 1 | 181176 | | | | A799 | 04474 | | | GAMBLE LTD KENNETH G, RR2, HAMILTON, L8N 2Z7 | O |
| GKGO2 | | BELL | 206B | 1416 | 3 | 10 | 1 | 1 | 2 | 310576 | | | | H2SW | 28274 | | | KENTING ACFT LTD, 1323 MCKNIGHT BLVD NE, CALGARY | A |
| GKJO1 | | CESSNA | 172H | 17255104 | 3 | 07 | 1 | 1 | 1 | 310776 | | | | 3A12 | 04374 | | | COOK JOHN A, BIRCH HILLS, SOJ 0G0 | S |
| GKJJ1 | | CESSNA | 172M | 17265807 | 3 | 07 | 1 | 1 | 2 | 230976 | | | | 3A12 | 15475 | | | OTTAWA FLYING CLUB, SUB 61 CFB OTTAWA, KIA 0K5 | O |
| GKLA1 | | CESSNA | 172M | 17264575 | 3 | 07 | 1 | 1 | 1 | 231276 | | | | 3A12 | 15275 | | | ARMSTRONG KENNETH D, 1103 TRAFFORD DR NW, CALGARY | A |
| GKLD1 | | CESSNA | 180J | 18052610 | 3 | 09 | 2 | 1 | 1 | 150776 | | | | 5A6 | 04175 | | | DAVIS T BARRY, 805-2323-2 AVE W, VANCOUVER, V6K 1J4 | B |
| GKRA1 | | CESSNA | 172M | 17263495 | 3 | 07 | 1 | 1 | 2 | 210177 | | | | 3A12 | 15276 | | | BAR XH AVIATION LTD, BOX 161, MEDICINE HAT, T1A 7E8 | A |
| GKRB1 | | EMERAUDE | CP309A | KB1 | 1 | 04 | 1 | 1 | 6 | 300676 | | | | NIL | 094 | | | BURROWS KENNETH R, RR1, SHALLOW LAKE | O |
| GKRL1 | | HANKER SIDDELY | DH125 | 25111 | 2 | 39 | 1 | 2 | 1 | 290576 | | | | A75 | 65174 | | | KAISER RES LTD, 2600-1177 HASTING, VANCOUVER, V6E 2L1 | B |
| GKRY1 | | CESSNA | 172K | 17257551 | 3 | 07 | 1 | 1 | 1 | 260177 | | | | 3A12 | 15276 | | | ASHLEY KEN, BOX 794, FORT MCLEOD | A |
| GKSR1 | | PIPER | PA23 | 77305016 | 3 | 16 | 1 | 2 | 2 | 240277 | | | | 1A10 | 15376 | | | ST ANDREWS ARMY, BOX 15 GRP 6A RR1, WINNIPEG, R3C 2E4 | M |
| GKSS1 | | ACRO SPORT | AS 1 GG | 1 | 02 | 1 | 1 | 6 | 1 | 180676 | | | | NIL | 151 | | | GIBBS GEORGE, RR3 FIELD RD, KELOWNA | B |
| GKWR1 | | CESSNA | 150E | 15060824 | 3 | 04 | 1 | 1 | 1 | 060676 | | | | 3A19 | 04375 | | | RIGAUX KEN, 811-21 CLAYTON DR, WINNIPEG, R2M 1G2 | M |
| GLAA1 | | DEHAVILLAND | DHC 3 | 226 | 1 | 21 | 1 | 1 | 2 | 190776 | | | | A27 | 175 | | | LAURENTIAN AIR SVC LTD, 203-9675 COTE LIESSE, DORVAL | Q |
| GLAB1 | | DEHAVILLAND | DHC 3 | 348 | 1 | 21 | 7 | 1 | 2 | 080876 | | | | A27 | 17574 | | | LAURENTIAN AIR SVC LTD, 203-9675 COTE LIESSE, DORVAL | Q |
| GLAS1 | | CESSNA | 402B | 40280614 | 3 | 18 | 1 | 2 | 2 | 110776 | | | | A7CE | 04474 | | | WHITE RIVER AIR SVCS, BOX 1160, TIMMINS | O |
| GLBA2 | | BELL | 206L | 45017 | 3 | 13 | 1 | 1 | 2 | 221276 | | | | H2SW | 28275 | | | SHIRLEY HELCPTRS, HGR 3 INDL ARPT, EDMONTON, T5G 2Z3 | A |
| GLBT1 | | LEAR JET | 25B | 182 | 3 | 33 | 1 | 2 | 2 | 260976 | | | | A10CE | 35574 | | | EXECAIRE AVN LTD, 10225 RYAN AVE, DORVAL, H9P 1A2 | Q |
| GLCA1 | | CESSNA | A188B | 8801558T | 3 | 14 | 1 | 1 | 5 | 140377 | | | | A115 | 04674 | | | MIRAMICHI AIR SVC LTD, BOX 90, DOUGLASTOWN, E0C 1H0 | K |
| GLCB1 | | CESSNA | A188B | 8801743T | 3 | 14 | 1 | 1 | 5 | 050776 | | | | A115 | 04674 | | | MIRAMICHI AIR SVC LTD, BOX 90, DOUGLASTOWN, E0C 1H0 | K |
| GLCC1 | | BELLANCA | 7ECA | 1009 74 | 3 | 04 | 1 | 1 | 1 | 160277 | | | | A759 | 15674 | | | HANSEN ARNOLD H, 40 KENMORE DR, MONCTON, E1A 4J6 | K |
| GLCD2 | | BELL | 206B | 1284 | 3 | 10 | 1 | 1 | 3 | 280277 | | | | H2SW | 28674 | | | DEPT LANDS & FORESTS, PROV OF NS, CP 23 RR1, WAVERLEY | V |
| GLCE1 | | AMERICAN AVN | AA1B | AA180329 | 3 | 04 | 1 | 1 | 1 | 020477 | | | | A11EA | 15674 | | | SHEPPARD ROBERT E, 709-80 BOULEVARDE, ST JOHN'S | F |
| GLCF1 | | CESSNA | 150L | 15075765 | 3 | 04 | 1 | 1 | 2 | 240476 | | | | 3A19 | 04674 | | | GANDER FLYING CLUB, BOX 313, GANDER | F |
| GLCG1 | | MOONEY | M20C | 690065 | 3 | 08 | 1 | 1 | 1 | 280276 | | | | 2A3 | 15674 | | | WHITFORD DOUGLAS, 270 NORTH PROVOST, NEW GLASGOW | V |
| GLCH1 | | CESSNA | 150L | 15073603 | 3 | 04 | 1 | 1 | 2 | 090476 | | | | 3A19 | 04674 | | | GREENWOOD FLG CLUB, BOX 421, GREENWOOD | V |
| GLCI1 | | BRUNNAN | S164A | 641 | 3 | 14 | 1 | 1 | 7 | 040776 | | | | A91 | 16674 | | | KEENAN LTD ALVIN, WOODSTOCK | K |
| GLCJ1 | | AMERICAN AVN | AA1B | AA180339 | 3 | 04 | 1 | 1 | 1 | 190376 | | | | A11EA | 15674 | | | HAMILTON'S AUTO SUPPLIES, 435 MAIN, YARMOUTH, B5A 1G6 | V |
| GLCL1 | | PIPER | PA25 | 25 2600 | 3 | 09 | 1 | 1 | 7 | 210576 | | | | 2A10 | 15674 | | | CEDAR BROOK FARMS LTD, BOX 103, CENTREVILLE | K |
| GLCM1 | | CESSNA | 150L | 15073756 | 3 | 04 | 1 | 1 | 1 | 150576 | | | | 3A19 | 04674 | | | DIGBY FLYING CLUB ENTPRS, BOX 477, DIGBY | V |
| GLCO1 | | DEHAVILLAND | DHC 3 | 420 | 1 | 21 | 1 | 1 | 2 | 080976 | | | | A27 | 175 | | | KIPAWA AIR SERVICE INC, KIPAWA, JOZ 2H0 | Q |
| GLCP1 | | DEHAVILLAND | DHC 3 | 422 | 1 | 21 | 1 | 1 | 2 | 050277 | | | | A27 | 17174 | | | TRANS MTN AIR SVCS LTD, BOX 1451, CAMPBELL RIVER | B |
| GLCQ1 | | CESSNA | 180J | 18052529 | 3 | 09 | 6 | 1 | 1 | 100277 | | | | 5A6 | 04675 | | | WENTZELL ASAPH, CHARLOTTETOWN, AOC 1L0 | L |
| GLCY1 | | DEHAVILLAND | DHC 3 | 430 | 1 | 21 | 7 | 1 | 2 | 150776 | | | | A27 | 17274 | | | B C YUKON AIR SVC LTD, BOX 68, WATSON LAKE, YOA 1C0 | Y |
| GLCV1 | | DEHAVILLAND | DHC 3 | 189 | 1 | 21 | 7 | 1 | 2 | 120177 | | | | A27 | 17575 | | | AIRGAVA LTEE, CP 1950, SCHEFFERVILLE, GOG 2T0 | Q |
| GLCW1 | | DEHAVILLAND | DHC 3 | 172 | 1 | 21 | 1 | 1 | 2 | 030676 | | | | A27 | 174 | | | ONTARIO NORTHERN AIRWAYS LTD, JELICOE, POT LVO | O |
| GLCX1 | | CESSNA | 172H | 17255779 | 3 | 07 | 1 | 1 | 2 | 210776 | | | | 3A12 | 04674 | | | SHEARWATER FLYING CLUB, BOX 159, SHEARWATER | V |
| GLCZ1 | | AERONCA | 7AC | 7AC 5438 | 3 | 02 | 1 | 1 | 1 | 140476 | | | | A759 | 04675 | | | DAIGLE JC, BOX 1351, ST STEPHEN, E0G 3A0 | K |
| GLDA1 | | INSON | T08 3 | 108 4161 | 3 | 07 | 1 | 1 | 1 | 021276 | | | | A767 | 09674 | | | PENNEY FRANK A, RR1, MERIGOMISH | V |
| GLDB1 | | CESSNA | A188B | 8802129T | 3 | 14 | 1 | 1 | 5 | 250377 | | | | A115 | 04475 | | | AGRICULTURAL AIR SVCS LTD, BOX 490, DUNDALK, NOC 1B0 | O |
| GLDC1 | | CESSNA | 182H | 18256089 | 3 | 09 | 1 | 1 | 1 | 010277 | | | | 3A13 | 04674 | | | CARTER FCG, 51 ANNAPOLIS RD, GREENWOOD, BOP 1N0 | V |
| GLDD1 | | CESSNA | 172M | 17263868 | 3 | 07 | 1 | 1 | 1 | 060976 | | | | 3A12 | 15674 | | | BONNELL JAMES D, ETAL, 904-1 OAK ST, DARTMOUTH | V |
| GLDE1 | | CESSNA | 172M | 17263810 | 3 | 07 | 1 | 1 | 1 | 060976 | | | | 3A12 | 15674 | | | CITY CHRYSLER PLYMOUTH, 70 KING ST, MONCTON, E1C 4M6 | K |
| GLDF1 | | CESSNA | 172M | 17263795 | 3 | 07 | 1 | 1 | 2 | 301076 | | | | 3A12 | 15174 | | | ADAstra AVN LTD, BOX 2000 SS 1, CASTLEGAR AIRPORT | B |
| GLDG1 | | CESSNA | 172M | 17263985 | 3 | 07 | 1 | 1 | 2 | 281176 | | | | 3A12 | 15574 | | | AERQBEC LTEE, CP 1, AEROPORT QUEBEC, STE-FOY G2E 3L9 | Q |

| MARKING MARQUE | TYPE | MODEL | MANUFACTURER'S NUMBER NUMERO DU CONSTRUCTEUR | COUNTRY OF MANUFACTURE PAYS DE CONSTRUCTION | GROSS WEIGHT POIDS BRUT | RANGE - SEA LEVEL D. MAX. EN M. | RANGES - ALTITUDE - SEAS D. MAX. EN M. | NO. OF ENGINES NOMBRE DE MOTEURS | PURPOSE DESTINE A | CERT. OF AIRW. OR FLIGHT PERMIT VALID TO CERTIFICAT DE NAVIGABILITE DU PERMIS DE VOL VALABLE JUSQU'AU | REGISTRATION CANCELLED ANNULATION PERMIS | AIRCRAFT TYPE APPROVAL OR SPEC. TYPE D'APPROBATION OU DE SPECIFICATIONS | OWNER'S NAME AND ADDRESS NOM ET ADRESSE DU PROPRIETAIRE | | PROVINCE |
|-------------------|--------------|-------|---|--|----------------------------|------------------------------------|---|-------------------------------------|----------------------|--|---|--|--|--|----------|
| | | | | | | | | | | | | | REGISTRATION | ADDRESS | |
| GLDH1 | CESSNA | 150M | 15076146 | 3 | 04 | 1 | 1 | 1 | 1 | 021076 | | 3A19 | 04674 | BUCKL HANS, 326 PURCELL'S COVE RD, HALIFAX, B3P 1C7 | V |
| GLDI1 | CESSNA | A185E | 18501815 | 3 | 11 | 1 | 1 | 1 | 2 | 090976 | | 3A24 | 04674 | BRUNSWICK AIR SVCS LTD, BOX 1297, WOODSTOCK, EOJ 2B0 | K |
| GLDJ1 | TAYLORCRAFT | F19 | F 034 | 3 | 03 | 1 | 1 | 1 | 2 | 090576 | | 1A9 | 04675 | MACDONALD ARNOLD E, RRI, MERIGOMISH, BOK 1G0 | V |
| GLDK2 | BELL | 47G2 | RR100 | 3 | 07 | 3 | 1 | 2 | 2 | 301076 | | H1 | 15674 | FREDERICTON HELCPTR LTD, BOX 115, OROMOCTO, E2V 2G4 | K |
| GLDL1 | CESSNA | 150M | 15076315 | 3 | 04 | 1 | 1 | 2 | 2 | 111276 | | 3A19 | 04575 | RED CARPET AERO SVC, HGR 2 QUE ARPT, STE-FOY, G2E 3M3 | Q |
| GLDM1 | PIPER | PA25 | 25 4605 | 3 | 09 | 1 | 1 | 7 | 2 | 020776 | | 2A10 | 15675 | CEDAR BROOK FARMS LTD, BOX 103, CENTREVILLE | K |
| GLDN1 | CESSNA | 150M | 15076556 | 3 | 04 | 1 | 1 | 2 | 2 | 300177 | | 3A19 | 04275 | CHINOOK AIR LTD, HGR 57 INTL ARPT, CALGARY | A |
| GLDO1 | CESSNA | 172M | 17264534 | 3 | 07 | 1 | 1 | 2 | 2 | 201276 | | 3A12 | 15174 | ALTAIR AVIATION LTD, BOX 220, PITT MEADOWS, VOM 1P0 | B |
| GLDP1 | CESSNA | 172M | 17264236 | 3 | 07 | 1 | 1 | 2 | 2 | 121176 | | 3A12 | 15574 | LAURENTIDE AVN LTD, BOX 170, SA-BELLEVUE, H9X 3L5 | Q |
| GLDQ1 | CESSNA | 1778 | 17701740 | 3 | 07 | 1 | 1 | 1 | 1 | 021076 | | A13CE | 15674 | GOLDEN AIR LTD, BOX 222 12 QUEEN ST, TRURO, B2N 2A8 | V |
| GLDR2 | BELL | 206B | 1555 | 3 | 10 | 2 | 1 | 2 | 2 | 270277 | | H2SW | 28674 | FREDERICTON HELCPTR LTD, BOX 13, FREDERICTON, E3B 4X2 | K |
| GLDS2 | BELL | 206B | 1554 | 3 | 10 | 8 | 1 | 2 | 2 | 030177 | | H2SW | 28675 | FREDERICTON HELCPTR LTD, BOX 115, OROMOCTO, E2V 2G4 | K |
| GLDU1 | CESSNA | A185E | 185 1281 | 3 | 11 | 7 | 1 | 2 | 2 | 051175 | | 3A24 | 04674 | PORT AUX BASQUES SVC, BOX 658, PORT BASQUES, AOM 1C0 | F |
| GLOV1 | CESSNA | 172M | 17264796 | 3 | 07 | 1 | 1 | 2 | 2 | 180276 | | 3A12 | 15675 | FUNDY AVN LTD, BOX 6036 STN A, SAINT JOHN, E2L 4R5 | K |
| GLDW1 | PIPER | PA22 | 22 7174 | 3 | 05 | 1 | 1 | 1 | 1 | 231176 | | 1A6 | 15674 | ROUSSEAU HA & BRIGGS BR, 33 DOWNEY AVE, RIVERVIEW | K |
| GLOX1 | GRUMMAN | TBM3E | 53768 | 3 | 36 | 1 | 1 | 5 | 5 | 030276 | | L 8 2 | 54475 | NORFOLK AERIAL SPRAYING LTD, RRT, SIMCOE, N3Y 4K6 | O |
| GLDY1 | CESSNA | A188B | 8802064T | 3 | 14 | 1 | 1 | 5 | 5 | 030377 | | A115 | 04675 | MIRAMICHI AIR SVC LTD, BOX 90, DOUGLASTOWN, EOC 1H0 | K |
| GLDZ1 | CESSNA | A188B | 8802144T | 3 | 14 | 1 | 1 | 5 | 5 | 110476 | | A115 | 04575 | MODERN AIR SPRAY LTD, BOX 156, ST-JEAN, J3B 6Z4 | O |
| GLEA1 | CESSNA | A185F | 18502629 | 3 | 11 | 1 | 1 | 2 | 2 | 030277 | | 3A24 | 04674 | MIRAMICHI AIR SVC LTD, BOX 90, DOUGLASTOWN, EOC 1H0 | K |
| GLEB1 | BEECH | B90 | LJ 374 | 3 | 25 | 1 | 2 | 1 | 2 | 311276 | | 3A20 | 51674 | N B TELEPHONE CO. LTD, 22 PRINCE WILLIAM, SAINT JOHN | K |
| GLEC1 | CESSNA | 172M | 17264771 | 3 | 07 | 1 | 1 | 1 | 2 | 060276 | | 3A12 | 15375 | WENZIL WALTER, LUSELAND, SOL 2A0 | S |
| GLED1 | CESSNA | 150M | 15076673 | 3 | 04 | 1 | 1 | 2 | 2 | 050377 | | 3A19 | 04475 | BRADLEY AIR SVCS LTD, CARP ARPT, CARP, KOA 1L0 | O |
| GLEE1 | CESSNA | T337D | 337 1099 | 3 | 14 | 1 | 2 | 1 | 1 | 131275 | | A6CE | 04674 | CHARLOTTETOWN METAL PRODUCTS, BOX 323, CHARLOTTETOWN | P |
| GLEF1 | GRUMMAN | TBM3 | 85715 | 3 | 36 | 1 | 1 | 5 | 5 | 131275 | | L 8 2 | 54575 | EVERGREEN AIR SERVICE LTD, 5250 PROVINCE ST, ROXBORO | Q |
| GLEH1 | GRUMMAN | TBM3 | 53697 | 3 | 36 | 1 | 1 | 5 | 5 | 080476 | | L 8 2 | 54575 | EVERGREEN AIR SERVICE LTD, 5250 PROVINCE ST, ROXBORO | Q |
| GLEI1 | GRUMMAN | TBM3 | 53307 | 3 | 36 | 1 | 1 | 5 | 5 | 121275 | | L 8 2 | 54575 | EVERGREEN AIR SERVICE LTD, 5250 PROVINCE ST, ROXBORO | Q |
| GLEJ1 | GRUMMAN | TBM3 | 69323 | 3 | 36 | 1 | 1 | 5 | 5 | 131275 | | L 8 2 | 54575 | EVERGREEN AIR SERVICE LTD, 5250 PROVINCE ST, ROXBORO | Q |
| GLEK1 | GRUMMAN | TBM3 | 85733 | 3 | 36 | 1 | 1 | 5 | 5 | 170276 | | L 8 2 | 54575 | EVERGREEN AIR SERVICE LTD, 5250 PROVINCE ST, ROXBORO | Q |
| GLEL1 | GRUMMAN | TBM3 | 53200 | 3 | 36 | 1 | 1 | 5 | 5 | 170276 | | L 8 2 | 54575 | EVERGREEN AIR SERVICE LTD, 5250 PROVINCE ST, ROXBORO | Q |
| GLEM1 | GRUMMAN | TBM3 | 85499 | 3 | 36 | 1 | 1 | 5 | 5 | 220176 | | L 8 2 | 54575 | EVERGREEN AIR SERVICE LTD, 5250 PROVINCE ST, ROXBORO | Q |
| GLEN1 | GRUMMAN | TBM3 | 91159 | 3 | 36 | 1 | 1 | 5 | 5 | 230176 | | L 8 2 | 54575 | EVERGREEN AIR SERVICE LTD, 5250 PROVINCE ST, ROXBORO | Q |
| GLEP1 | GRUMMAN | TBM3 | 85836 | 3 | 36 | 1 | 1 | 5 | 5 | 240376 | | L 8 2 | 54575 | EVERGREEN AIR SERVICE LTD, 5250 PROVINCE ST, ROXBORO | Q |
| GLEQ1 | GRUMMAN | TBM3 | 85854 | 3 | 36 | 1 | 1 | 5 | 5 | 220176 | | L 8 2 | 54575 | EVERGREEN AIR SERVICE LTD, 5250 PROVINCE ST, ROXBORO | Q |
| GLER1 | DEHAVILLAND | DHC 3 | 338 | 1 | 21 | 1 | 1 | 2 | 2 | 060576 | | A27 | 17175 | NORTHERN THUNDERBIRD AIR, BOX 1510, PRINCE GEORGE | B |
| GLET2 | BELL | 206B | 1643 | 3 | 10 | 1 | 1 | 3 | 3 | 220376 | | H2SW | 28675 | DEPT LANDS & FORESTS, PROV OF NS, CP. 23 RRI, WAVERLEY | V |
| GLEU1 | PIPER | PA12 | 12 2480 | 3 | 04 | 6 | 1 | 1 | 1 | 060876 | | A7B0 | 15675 | LOCKHART JOHN A, BOX 99, BATH, EOJ 1E0 | K |
| GLEV2 | HUGHES | B69HS | 740624S | 3 | 08 | 6 | 1 | 2 | 2 | 160277 | | H3WE | 28475 | TORONTO HELCPTRS LTD, BUTTONVILLE ARPT, BUTTONVILLE | O |
| GLEW1 | PIPER | PA31 | 31 685 | 3 | 18 | 1 | 2 | 1 | 2 | 210277 | | A8EA | 15675 | MARITIME AIR SVC LTD, RR4, MONCTON, E1C 8J8 | K |
| GLFX1 | CESSNA | 172M | 17262062 | 3 | 07 | 1 | 1 | 2 | 2 | 140377 | | 3A12 | 15675 | FRONTAIR LTD, 109 RICE ST, EDMUNDSTON, E3V 1T3 | K |
| GLEYL | KR1 | RRH 1 | 1 01 1 | 1 | 01 | 1 | 1 | 6 | 6 | 090876 | | NIL | 336 | HAZLETT RONALD R, BOX 70 HOLMES HILL, HANTSPOUR | V |
| GLEZ1 | AMERICAN AVN | AA5 | AA5 0710 | 3 | 06 | 1 | 1 | 1 | 1 | 060177 | | A16EA | 15675 | MOTOR MART LTD, BOX 308, YARMOUTH, B5A 4B3 | V |
| GLFA1 | CESSNA | A188B | 8802222T | 3 | 14 | 1 | 1 | 5 | 5 | 190576 | | A115 | 04675 | MIRAMICHI AIR SVC LTD, BOX 90, DOUGLASTOWN, EOC 1H0 | K |
| GLFB2 | ENSTROM | 280 | 1007 | 3 | 06 | 1 | 1 | 1 | 1 | 020476 | | H1CE | 15675 | METRO CONSTRUCTION LTD, BOX 2319 STN C, SAINT JOHN | K |
| GLFC1 | CESSNA | A185E | 185 1189 | 3 | 11 | 7 | 1 | 2 | 2 | 150477 | | 3A24 | 04675 | PORT AUX BASQUES SVC, BOX 658, PORT BASQUES, AOM 1C0 | F |
| GLFD2 | BELL | 206B | 1755 | 3 | 11 | 1 | 1 | 2 | 2 | 270676 | | H2SW | 28675 | VERSATILE CONTR LTD, BOX 130, NORTH SYDNEY | V |
| GLFE1 | BELLANCA | 7ECA | 1010 74 | 3 | 04 | 1 | 1 | 2 | 2 | 050676 | | A759 | 15675 | MONCTON FLYING CLUB, BOX 341, MONCTON, E1C 8L4 | K |
| GLFG2 | BELL | 206B | 1759 | 3 | 11 | 1 | 1 | 1 | 1 | 210676 | | H2SW | 28675 | MUN SPRAYING & CONTR LTD, BOX 500, BEDFORD | V |
| GLFH1 | BEECH | 99 | J37 | 3 | 26 | 1 | 2 | 2 | 2 | 240776 | | A14CE | 51675 | ATLANTIC CENTRAL AIRLINES, ST JOHN AIRPORT, ST JOHN | K |

| MACHINE MACHINE | TYPE | MODEL | MANUFACTURER'S NUMBER NUMERO DU CONSTRUCTEUR | COUNTRY OF MANUFACTURE PAYS DE CONSTRUCTION | GROSS WEIGHT POIDS BRUT | LAND - SEA - SW ROUTE - FLOTTEURS - STES | G. WTD W/N J. SEUL D'UJ ET N | NO OF ENGINES NOMBRE DE MOTEURS | COMPOSITE CERAMIQUE | CERT. OF AIRW. OR FLIGHT PERMIT VALID TO | CERTIFICAT DE NAVIGABILITE OU PERMIS DE VOL VALABLE JUSQU'AU | REGISTRATION CANCELLED INACTIVATION PROV ANNULEE | AIRCRAFT TYPE APPROVAL OR SPEC. | TYPE D'APPROBATION OU DE SPECIFICATIONS | ENGINE MANUFACTURER CONSTRUCTEUR DU MOTEUR | REG. NO NUMERO D'IMMATRICULATION | YEAR IMPORTED ANNEE D'IMPORTATION | OWNER'S NAME AND ADDRESS NOM ET ADRESSE DU PROPRIETAIRE | PROVINCE |
|--------------------|----------------|--------|---|--|----------------------------|---|---------------------------------|------------------------------------|------------------------|--|--|---|--|--|---|-------------------------------------|--------------------------------------|--|----------|
| | | | | | | | | | | | | | | | | | | | |
| GLFJ1 | CESSNA | 150M | 15076102 | 3 | 04 1 | 1 | 1 | 1 | 090776 | 3A19 | 04675 | HASHEM PETER, HANTS COUNTY, FALMOUTH | V | | | | | | |
| GLFL1 | DEHAVILLAND | DHC 3 | 329 | 1 | 21 7 | 1 | 2 | 071176 | A27 | 17875 | GANDER AVIATION LTD, BOX 250, GANDER | F | | | | | | | |
| GLFQ1 | PIPER | PA28 | 87125487 | 3 | 06 1 | 1 | 2 | 230876 | 2A13 | 15675 | EASTERN FLYING SERVICE LTD, BOX 195, SYDNEY, B1P 6H1 | V | | | | | | | |
| GLFP1 | CESSNA | 180G | 18051326 | 3 | 09 7 | 1 | 1 | 130976 | 5A6 | 04675 | BENNETT PAUL R, BOX 120 RR1, STEADY BROOK | F | | | | | | | |
| GLFQ1 | CESSNA | 172M | 17265183 | 3 | 07 1 | 1 | 2 | 281276 | 3A12 | 15675 | GREENWOOD FLG CLUB, BOX 421, GREENWOOD | V | | | | | | | |
| GLFR1 | CESSNA | 150M | 15077533 | 3 | 04 1 | 1 | 2 | 021276 | 3A19 | 04475 | PEMBROKE AIR SVCS LTD, RR6, PEMBROKE, K8A 6W7 | O | | | | | | | |
| GLFS1 | PIPER | PA31 | 31 735 | 3 | 18 1 | 2 | 2 | 140476 | A8EA | 15675 | EASTERN FLYING SERVICE LTD, BOX 195, SYDNEY, B1P 6H1 | V | | | | | | | |
| GLFT1 | CESSNA | A185E | 18501971 | 3 | 11 7 | 1 | 2 | 030976 | 3A24 | 04675 | PORT AUX BASQUES SVC, BOX 658, PORT BASQUES, AOM 1C0 | F | | | | | | | |
| GLFU1 | TAYLORCRAFT | BC12D | 9075 | 3 | 02 1 | 1 | 1 | 030976 | A696 | 04675 | SALE REPORTED/VENTE SIGNALÉE | K | | | | | | | |
| GLFV1 | CESSNA | 172M | 17266239 | 3 | 07 1 | 1 | 2 | 131176 | 3A12 | 15675 | MIRAMICHI AIR SVC LTD, BOX 90, DOUGLASTOWN, EOC 1H0 | K | | | | | | | |
| GLFX1 | CESSNA | 310R | 310R0134 | 3 | 16 1 | 2 | 2 | 061176 | 3A10 | 04675 | AIR HALIFAX LTD, BOX 1555, HALIFAX, B3J 2Y3 | V | | | | | | | |
| GLHL2 | BELL | 206B | 1645 | 3 | 10 7 | 1 | 2 | 090477 | H2SW | 28475 | GRT LAKE HELCPTR, 439 QUEENS QUAY W, TORONTO, M5V 1A2 | O | | | | | | | |
| GLID3 | BLANK | L13 | 026346 | 4 | 02 1 | 0 | 1 | 191077 | G69 | 675 | DOVE INCORPORATED, 521 BLYTHWOOD AVE, RIVERVIEW | K | | | | | | | |
| GLIL1 | CESSNA | 177RG | 77RG0009 | 3 | 09 1 | 1 | 1 | 120676 | A20CE | 15274 | JAMES TAYLOR CO, ETAL, 10004 RICHMOND AVE, G-PRAIRIE | A | | | | | | | |
| GLIZ1 | CESSNA | 206 | 206 0156 | 3 | 11 1 | 1 | 2 | 170775 | A4CE | 04274 | GLOBE AIR SVCS LTD, WHITEHORSE ARPT, WHITEHORSE | Y | | | | | | | |
| GLJA1 | MOONEY | M20F | 220027 | 3 | 08 1 | 1 | 1 | 090177 | 2A3 | 15676 | BELMANNO J, 28 ELM ST, YARMOUTH, B5A 2P9 | V | | | | | | | |
| GLJG1 | CESSNA | 172L | 17260538 | 3 | 07 1 | 1 | 2 | 240377 | 3A12 | 15676 | AIR BATHURST LTD, BOX 245, BATHURST, E2A 3Z2 | K | | | | | | | |
| GLJH1 | DEHAVILLAND | DHC 3 | 310 | 1 | 21 7 | 1 | 2 | 160377 | A27 | 17676 | LABRADOR AIRWAYS LTD, BOX 219, GOOSE BAY, AOP 1C0 | L | | | | | | | |
| GLJJ1 | DEHAVILLAND | DHC 3 | 150 | 1 | 21 7 | 1 | 2 | 090377 | A27 | 17676 | LABRADOR AIR SAFARI INC, BOX 256, BAIE COMEAU | Q | | | | | | | |
| GLJT1 | MOONEY | M20F | 680026 | 3 | 08 1 | 1 | 1 | 121176 | 2A3 | 15675 | THORNE JAMES T, 28 BROOKFIELD AVE, CORNER BROOK | F | | | | | | | |
| GLKD1 | PIPER | PA28 | 28 23807 | 3 | 06 1 | 1 | 1 | 141276 | 2A13 | 15475 | DALE BRUCE G, RR1, STRATFORD, N5A 6S2 | O | | | | | | | |
| GLKL2 | BELL | 206B | 1370 | 3 | 10 1 | 1 | 1 | 010576 | H2SW | 28174 | L & K LUMBER (N S) LTD, BOX 86219, NORTH VANCOUVER | B | | | | | | | |
| GLKG1 | CESSNA | 182P | 18262912 | 3 | 09 1 | 1 | 1 | 051276 | 3A13 | 04275 | GELETA LAWRENCE MIKE, BOX 598, VEGREVILLE, TOB 4N0 | A | | | | | | | |
| GLMN1 | AMERICAN AVN | AA1A | AA1A0023 | 3 | 03 1 | 1 | 1 | 130876 | 111EA | 15175 | MILLAR ROBERT A, 5776 MARINE AVE, POWELL RIVER | B | | | | | | | |
| GLNR1 | CESSNA | 182P | 18263009 | 3 | 09 1 | 1 | 1 | 150476 | 3A13 | 04575 | MONAST REAL, 107 DAVIGNON, COWANSVILLE | Q | | | | | | | |
| GLNX1 | AERO COMMANDER | 112 | 148 | 3 | 08 1 | 1 | 1 | 310376 | A12SD | 15274 | LORNE DVLMT & REALTY, 101-7927 CORONET RD, EDMONTON | A | | | | | | | |
| GLDR2 | HUGHES | 369HS | 450733S | 3 | 08 1 | 1 | 2 | 140776 | H3WE | 28275 | TERR AIR LTD, (TERRITORIAL AIRWAYS), ROSS RIVER | Y | | | | | | | |
| GLOU1 | HI W MONOPLANE | HH1 | | 1 | 03 1 | 1 | 6 | 221076 | NIL | 151 | HANSEN LOUIS M, 2970-202 ST, LANGLEY | B | | | | | | | |
| GLOV1 | LAKE | LA 4 | 705 | 3 | 08 4 | 1 | 2 | 101076 | 1A13 | 15475 | TOWNSEND E, TOWNSEND AIR SVCS, RR1, GRAVENHURST | O | | | | | | | |
| GLOW1 | MITSUBISHI | MU2835 | 624 | 4 | 27 1 | 2 | 2 | 140376 | A96 | 49474 | LEAVENS BROS, 2555 DERRY RD E, MISSISSAUGA, L4T 1A1 | O | | | | | | | |
| GLPA1 | CESSNA | 310C | 35926 | 3 | 15 1 | 2 | 1 | 020876 | 3A10 | 04174 | LANCASTER & PACIFIC ACFT, BOX 94399, RICHMOND | B | | | | | | | |
| GLPB1 | CESSNA | 172I | 17256920 | 3 | 07 1 | 1 | 2 | 010776 | 3A12 | 15175 | PACIFIC FLG CLUB, BOX 23188, VANCOUVER, V7B 1V6 | B | | | | | | | |
| GLPC1 | CESSNA | 150L | 15072159 | 3 | 04 1 | 1 | 2 | 260676 | 3A19 | 04175 | PACIFIC FLG CLUB, BOX 23188, VANCOUVER, V7B 1V6 | B | | | | | | | |
| GLPD1 | PIPER | PA28R | 28R31093 | 3 | 07 1 | 1 | 1 | 150776 | 2A13 | 15175 | LANCASTER & PACIFIC ACFT, BOX 94399, RICHMOND | B | | | | | | | |
| GLQM1 | BEECH | 95B55 | TC 1830 | 3 | 16 1 | 2 | 1 | 080876 | 3A16 | 04675 | CARSON CONSTR LTD, 1 CARSON DR, MONCTON | K | | | | | | | |
| GLRE1 | LEAR JET | 25B | 114 | 3 | 33 1 | 2 | 1 | 301276 | A10CE | 35275 | RICE LEONARD D, 639-5 AVE SW, CALGARY, T2P 0M9 | A | | | | | | | |
| GLSH2 | BELL | 206L | 45018 | 3 | 13 1 | 1 | 2 | 221276 | H2SW | 28276 | SHIRLEY HELCPTRS, HGR 3 INDL ARPT, EDMONTON, T5G 2Z3 | A | | | | | | | |
| GLTL1 | CESSNA | 172M | 17264967 | 3 | 07 1 | 1 | 1 | 180376 | 3A12 | 15575 | LADGEN EQUIPMENT LTD, 2465-46 AVE, LACHINE, H8T 3C9 | Q | | | | | | | |
| GLTN1 | CESSNA | A185F | 18502382 | 3 | 11 1 | 1 | 1 | 020776 | 3A24 | 04574 | QUE TOOLS & MACH WRKS, 55 BENJAMIN-HUDON, MONTREAL | Q | | | | | | | |
| GLUC1 | DOUGLAS | DC3C | 4760 | 3 | 40 1 | 2 | 2 | 010875 | A669 | 19574 | ST FELICIEEN AIR SVCS, CP 910, ST FELICIEEN, GOW 2N0 | Q | | | | | | | |
| GLUM1 | PIPER | PA18A | 18 4693 | 3 | 03 1 | 1 | 1 | 150476 | 1A2 | 15175 | WARNER AVIATION LTD, BOX 485 PENTICTON, V2A 6J5 | B | | | | | | | |
| GLUV1 | PIONEER | PI | 9 | 1 | 01 1 | 0 | 6 | 190676 | NIL | 3 | FLINT RW, 96 HARVARD AVE, WINNIPEG, R3M 0K4 | M | | | | | | | |
| GLVH1 | CESSNA | 182J | 18257223 | 3 | 09 1 | 1 | 1 | 241176 | 3A13 | 04375 | HELMS LANE V, BOX 1352, GIMLI, ROC 1B0 | M | | | | | | | |
| GLWC1 | BELLANCA | 7GCBC | 674 74 | 3 | 04 1 | 1 | 1 | 160476 | A759 | 15575 | LARDHELLE JACQUES, ETAL, CP 1017, MANIWAKI | Q | | | | | | | |
| GLWG1 | CESSNA | 177RG | 77RG0762 | 3 | 09 1 | 1 | 1 | 021076 | A20CE | 15275 | GREEN LAWRENCE W, BOX 484, BOW ISLAND | A | | | | | | | |
| GLYD1 | SCHWEIZER | SGS123 | 56 | 3 | 01 1 | 0 | 1 | 060576 | 1G1 | 474 | THUMM RUTH A, RR2, CAMBRIDGE | O | | | | | | | |
| GMAC1 | RAVEN | S55A | S55A 178 | 3 | 03 1 | 0 | 1 | 010776 | A15CE | 274 | FLY-BY-NIGHT BALLOON CO, 13803-49 AVE, EDMONTON | A | | | | | | | |
| GMAL1 | FARCHILD | FH227B | 514 | 3 | 44 1 | 2 | 2 | 060277 | 7A1 | 21275 | MACKENZIE AIR LTD, HGR 3 INDL ARPT, EDMONTON, T5G 2Z3A | A | | | | | | | |

| MARQUES ANAGES | C.A.C. - C.A.C. / R.D. | TYPE | MOEIL | MOEIL | MANUFACTURER'S NUMBER NUMERO DU CONSTRUCTEUR | COUNTRY OF MANUFACTURE PAYS DE CONSTRUCTION | GROSS WEIGHT POIDS BRUT | LAND - SEA - AIR TERRESTRE - MER - AIR | NO. OF ENGINES NOMBRE DE MOTEURS | PURPOSE DESTINE A | CERT. OF AIRW. OR FLIGHT PERMIT VALID TO CERTIFICAT DE NAVIGABILITE OU PERMIS DE VOL VALABLE JUSQU'AU | REGISTRATION CANCELLED IMMATRICULATION ANULEE | AIRCRAFT TYPE APPROVAL ON SPECS. TYPE D'APPROBATION OU DE SPECIFICATIONS | ENIGRE MANUFACTURER CONSTRUCTEUR DU MOTEUR | OWNER'S NAME AND ADDRESS NOM ET ADRESSE DU PROPRIETAIRE | PROVINCE |
|-------------------|------------------------|--------------|--------|----------|---|--|----------------------------|---|-------------------------------------|---|--|--|---|---|--|----------|
| | | | MOEIL | MOEIL | | | | | | | | | | | | |
| GMAM | | DEHAVILLAND | DHC 2 | 1558 | 1 16 6 | 1 2 | 230476 | A22 | 16275 | LA RONGE AVN SVCS LTD, HGR 3 INDL ARPT, EDMONTON | A | | | | | |
| GMAM | | AMERICAN AVN | AA5 | AA5 0707 | 3 06 1 | 1 1 | 231275 | A16EA | 15174 | GEN AVN CO, 424 COWLEY CRES, INTL ARPT S, VANCOUVER | B | | | | | |
| GMAM | | CESSNA | A185F | 18502714 | 3 11 7 | 1 1 | 300576 | 3A24 | 04275 | LA RONGE AVN SVCS LTD, HGR 3 INDL ARPT, EDMONTON | A | | | | | |
| GMAM | | LEAR JET | 25 | 026 | 3 34 1 | 2 2 | 210876 | A10CE | 35275 | MACKENZIE AIR LTD, HGR 3 INDL ARPT, EDMONTON, T5G 2Z3 | A | | | | | |
| GMAR | | PIPER | PA28 | 87225122 | 3 06 1 | 1 2 | 251176 | 2A13 | 15574 | LETOURNAIR INC, 2025 RUE DE L'AEROPORT, BELOEIL | Q | | | | | |
| GMAY | | CESSNA | 402B | 402B0332 | 3 18 1 | 2 1 | 070177 | ATCE | 04274 | BRAUNSTEIN ENTPRS LTD, 11735-156 ST, EDMONTON | A | | | | | |
| GMAY | | DEHAVILLAND | DHC 2 | 1123 | 1 16 1 | 1 2 | 250177 | A22 | 164 | CROSS CAN FLIGHTS LTD, BOX 827 RR5, OTTAWA, K1G 3N3 | Q | | | | | |
| GMBF | | INSTONSON | 108 3 | 108 3557 | 3 07 1 | 1 1 | 280376 | A767 | 09175 | FORBES BARRIE A, RRI BEAVER CREEK RD, PORT ALBERNI | B | | | | | |
| GMCF | | PIPER | PA31 | 17405454 | 3 18 1 | 2 1 | 230576 | ABEA | 15874 | MCCAIN FOODS LIMITED, FLORENCEVILLE, EOJ 1K0 | K | | | | | |
| GMCG | | PIPER | PA32 | 27340067 | 3 11 1 | 1 1 | 310377 | A350 | 15474 | RASL AVN LTD, 160 CASSANDRA BLVD, DON MILLS, M3A 1T3 | O | | | | | |
| GMCK | | MOONEY | M20F | 221215 | 3 08 1 | 1 1 | 151076 | 2A3 | 15375 | MCKINNEY FARMS LTD, BOX 70, WASKADA, ROM 2E0 | M | | | | | |
| GMCM | | PIPER | PA34 | 47570251 | 3 15 1 | 2 1 | 031076 | A750 | 04475 | ESCAROL INVEST, 2700-390 BAY ST, TORONTO, M5H 2Y1 | Q | | | | | |
| GMDA | | CESSNA | A185F | 18502683 | 3 11 1 | 1 2 | 090576 | 3A24 | 04575 | DAIGNEAULT ASSC LTEE GM, 575-3 PLACE LAVAL, CHOMEDEV | Q | | | | | |
| GMDF | | PIPER | PA31T | 17620019 | 3 23 1 | 2 1 | 300177 | ABEA | 51276 | CORPAC CANADA LTD, HGR 57 INTL ARPT, CALGARY | Q | | | | | |
| GMDH | | CESSNA | 182E | 18253832 | 3 09 1 | 1 1 | 100277 | 3A13 | 04174 | JUBILEE SALES LTD, 237 LAWERANCE AVE, KELOWNA | A | | | | | |
| GMDS | | CESSNA | 210L | 21059921 | 3 13 1 | 1 2 | 050377 | 3A21 | 04575 | MONTREAL FLG CLUB, 5800 AIRPORT RD, ST HUBERT | Q | | | | | |
| GMEG | | CESSNA | A185F | 18502728 | 3 11 1 | 1 1 | 050676 | 3A24 | 04275 | HYDRAMACH LTD, 4312-74 AVE, EDMONTON | Q | | | | | |
| GMEI | | CESSNA | 414 | 414 0522 | 3 18 1 | 2 2 | 100676 | ATCE | 04474 | SKYCHARTER (MALTON) LTD, BOX 130, MALTON, L4T 3B5 | Q | | | | | |
| GMEH | | CESSNA | L72G | 17253755 | 3 07 1 | 1 1 | 050476 | 3A12 | 04475 | MITCHELL HOWARD F, 107 VANCOUVER, GUELPH, N1E 2G1 | O | | | | | |
| GMEI | | CESSNA | L72M | 17263716 | 3 07 1 | 1 1 | 130876 | 3A12 | 15274 | WOEHLER ALFRED G, BOX 32, BENALTO, TOM OHO | A | | | | | |
| GMEQ | | HARVARD | 2 | 3167 | 3 16 1 | 1 1 | 030976 | A80 | 17260 | JERVIS-READ HUGH G, 8204-148 ST, EDMONTON, T5R 0Z4 | A | | | | | |
| GMER | | PIPER | PA31 | 17305030 | 3 19 1 | 2 1 | 020277 | ABEA | 15276 | MERIDIAN DVLMTS LTD, 370 BOW VALLEY SQUARE, CALGARY | A | | | | | |
| GMEY | | CESSNA | A185F | 18502833 | 3 11 1 | 1 1 | 201076 | 3A24 | 04175 | HERVEY ROBERT J, 1376-26 AVE W, VANCOUVER, V6H 2B1 | A | | | | | |
| GMFL | | PIPER | PA34 | 47250195 | 3 13 1 | 2 2 | 240277 | A750 | 15876 | MONCTON FLYING CLUB, BOX 341, MONCTON, E1C 8L4 | B | | | | | |
| GMFH | | CHAMPION | 7ECA | 772 70 | 3 04 1 | 1 1 | 300476 | A759 | 15375 | JUBA NICK, BIRTLE, ROM OCO | M | | | | | |
| GMFL | | PIPER | PA28R | 28R35625 | 3 08 1 | 1 1 | 310775 | 2A13 | 15374 | SALE REPORTED/VENTE SIGNALEE | M | | | | | |
| GMGL | | MOONEY | M20F | 700001 | 3 08 1 | 1 1 | 040976 | 2A3 | 15474 | KINGDON LUMBER LTD, BOX 670, LAKEFIELD, K0L 2H0 | O | | | | | |
| GMGM | | CESSNA | 337G | 33701643 | 3 15 1 | 2 2 | 060576 | A6CE | 04175 | ABBOTSFORD AIR SERVICES LTD, BOX 70, ABBOTSFORD | O | | | | | |
| GMIB | | PIPER | PA22 | 22 3491 | 3 05 1 | 1 1 | 211176 | 1A6 | 15474 | WILSON GORDON T, RRI, CAMPBELL CROFT | B | | | | | |
| GMIK | | CESSNA | A185F | 18502748 | 3 11 1 | 1 2 | 100576 | 3A24 | 04475 | STARLINE AVN LTD, 410 KING ST W, KITCHENER, N2G 1C3 | O | | | | | |
| GMJH | | BELL | 206B | 1626 | 3 10 3 | 1 2 | 160377 | H25W | 28575 | LES HELCPTR TRANS-QUE LTEE, CP 460, MATAGAMI, JOY 2A0 | Q | | | | | |
| GMJS | | MITSUBISHI | MU2B35 | 558 | 4 27 1 | 2 2 | 280876 | A96 | 49475 | TORONTO ARHYS, BUTTONVILLE ARPT, BUTTONVILLE, L0H 1B0 | O | | | | | |
| GMJZ | | CESSNA | L72M | 17265121 | 3 07 1 | 1 1 | 190476 | 3A12 | 15275 | ZACHARKO MJ, BOX 75, ST PAUL | A | | | | | |
| GMLA | | CESSNA | 182P | 18263244 | 3 09 1 | 1 1 | 230876 | 3A13 | 04274 | WOODS JOHN M, BOX 104, ELGIN, R0K 0T0 | M | | | | | |
| GMMAL | | MOONEY | M20C | 20 1174 | 3 08 1 | 1 1 | 301076 | 2A3 | 15275 | VORTEX AIRCRAFT LTD, 200-2003 MCKNIGHT BLVD, CALGARY | A | | | | | |
| GMMDL | | MOONEY | M20F | 221325 | 3 08 1 | 1 1 | 181276 | 2A3 | 15275 | STEFANICH B, 3208-52 ST SE, CALGARY, T2B 1N2 | A | | | | | |
| GMMH | | CESSNA | 180J | 18052338 | 3 09 6 | 1 1 | 191176 | 5A6 | 04574 | HOUDE MAURICE, 3333 QUEEN MARY, MONTREAL, H3V 1A2 | O | | | | | |
| GMMM | | MOONEY | M20F | 221269 | 3 08 1 | 1 1 | 180876 | 2A3 | 15275 | VORTEX AIRCRAFT LTD, 200-2003 MCKNIGHT BLVD, CALGARY | A | | | | | |
| GMOM | | CESSNA | 414 | 414 0409 | 3 18 1 | 2 2 | 140576 | ATCE | 04274 | BROOKER-WHEATON AVN, 8 MUN ARPT, EDMONTON, T5G 2Z3 | A | | | | | |
| GMPRL | | CESSNA | L77 | 17700646 | 3 07 1 | 1 1 | 260376 | A13CE | 15475 | ROY MARCEL P, 1073 QUEEN ELIZABETH WAY, WINONA | O | | | | | |
| GMRN | | PIPER | PA28 | 87205138 | 3 07 1 | 1 2 | 270876 | 2A13 | 15374 | REGINA FLYING CLUB, BOX 406, REGINA, S4P 3A2 | O | | | | | |
| GMRD | | PIPER | PA30 | 30 1963 | 3 12 1 | 2 1 | 211176 | A1EA | 15475 | O'NEIL MURRAY, RR2, WOODSLEE | S | | | | | |
| GMRWL | | CESSNA | 310Q | 310Q0971 | 3 16 1 | 2 2 | 050676 | 3A10 | 04474 | AIR-DALE LTD, BOX 416, SAULT STE MARIE, P6A 5M1 | O | | | | | |
| GMSC | | CESSNA | L70B | 27003 | 3 06 1 | 1 1 | 201176 | A799 | 04275 | MARTSOLF R & CASTLE M, 5916 TIPTON RD NW, CALGARY | A | | | | | |
| GMYBL | | LAKE | LA 4 | 359 | 3 07 4 | 1 2 | 171276 | 1A13 | 15575 | AERO CLUB YB INC, CP 75, ARPT DE CHIBOUGAMAU, G8P 2K8 | Q | | | | | |
| GNBA | | BEECH | 95B55 | TC 1787 | 3 15 1 | 2 1 | 031076 | 3A16 | 04374 | MANOR HOMES LTD, 1408 OTTAWA ST, REGINA, S4R 1P5 | S | | | | | |
| GNBB | | BEECH | 95B55 | TC 1791 | 3 15 1 | 2 1 | 200976 | 3A16 | 04574 | BIRD & CO LTD JW, BOX 1090, FREDERICTON | K | | | | | |
| GNBC | | CESSNA | 182L | 18259188 | 3 09 1 | 1 1 | 300976 | 3A13 | 04474 | NORRIS KENNETH, RRI, BEETON, LOG 1A0 | O | | | | | |

| REGISTRATION MONTREIL | TYPE | MODEL | MANUFACTURER'S NUMBER NUMERO DU CONSTRUCTEUR | COUNTRY OF MANUFACTURE PAYS DE CONSTRUCTION | CLASS WEIGHT POIDS BRUT | LAND - SEA - SW D. ORG. P. R. | J. SECS. OR J. ET N. | NO. OF ENGINES NOMBRE DE MOTEURS | CERTIFICATE CERTIFICATE | CERT. OF AIRW. OR FLIGHT PERMIT VALID TO CERTIFICATE DE NAVIGABILITE OU PERMIS DE VOL VALABLE JUSQU'AU | REGISTRATION CANCELLED IMMATRICULATION ANNULEE | AIRCRAFT TYPE APPROVAL OR SPECS. TYPE D'APPROBATION OU DE SPECIFICATIONS | ENGINE MANUFACTURER CONSTRUCTEUR DU MOTEUR | OWNER'S NAME AND ADDRESS NOM ET ADRESSE DU PROPRIETAIRE | | PROVINCE |
|--------------------------|-----------------|--------|---|--|----------------------------|----------------------------------|----------------------|-------------------------------------|----------------------------|---|---|---|---|--|---------|----------|
| | | | | | | | | | | | | | | REGION | ADDRESS | |
| GNB01 | JEANIES TEENTIE | | 5 887 75 | 1 | 01 | 1 | | 1 | 6 | 020476 | | NIL | 334 | FIRBY DONALD L, RR4, IONA STATION, NOL 1P0 | O | |
| GNB03 | LIBELLE | 201B | 586 | 4 | 01 | 1 | | 0 | 1 | 021075 | | G84 | 475 | CHARWOOD SOARING, 148 CHARWOOD DR, OAKVILLE | O | |
| GNB01 | CESSNA | 150M | 15076397 | 3 | 04 | 1 | | 1 | 2 | 051276 | | 3A19 | 04475 | TORONTO ARMS, BUTTONVILLE ARPT, BUTTONVILLE, L6H 1B0 | O | |
| GNB01 | CESSNA | 172M | 17264201 | 3 | 07 | 6 | | 1 | 2 | 311276 | | 3A12 | 15475 | PARKS TC, PARKS AIR-NAUTICAL, 31 MARGARET, PORT HOPE | O | |
| GNB01 | CESSNA | 172M | 17264161 | 3 | 07 | 1 | | 1 | 2 | 071176 | | 3A12 | 15474 | CONDOR AVN SVCS LTD, BOX 239, MOUNT HOPE, LOR 1W0 | O | |
| GNB01 | CESSNA | 150M | 15076293 | 3 | 04 | 1 | | 1 | 2 | 051176 | | 3A19 | 04474 | CORNWALL AVIATION LTD, RRL, SUMMERSTOWN, K0C 2E0 | O | |
| GNB01 | CESSNA | 172M | 17264077 | 3 | 07 | 1 | | 1 | 1 | 101076 | | 3A12 | 15474 | MOSLEY GRENVILLE ROSS, 530-1 ST WEST, OWEN SOUND | O | |
| GNB01 | CESSNA | 172M | 17264127 | 3 | 07 | 1 | | 1 | 2 | 211076 | | 3A12 | 15474 | DAN AIR LIMITED, WELAND AIRPORT, WELAND, L3B 5N3 | O | |
| GNB01 | CESSNA | 150M | 15076368 | 3 | 04 | 1 | | 1 | 2 | 091276 | | 3A19 | 04475 | DAN AIR LIMITED, WELAND AIRPORT, WELAND, L3B 5N3 | O | |
| GNB01 | CESSNA | 150M | 15076331 | 3 | 04 | 1 | | 1 | 2 | 091276 | | 3A19 | 04474 | BRANTFORD FLG CLUB, BOX 903, BRANTFORD, N3T 5S1 | O | |
| GNB01 | PIPER | PA18 | 87509009 | 3 | 04 | 1 | | 1 | 7 | 140177 | | LA2 | 15374 | SLATER BARRIE A & ALEC T, LOVERNA, SOL 1Y0 | S | |
| GNB01 | PIPER | PA28 | 87525080 | 3 | 06 | 1 | | 1 | 2 | 131176 | | 2A13 | 15674 | MONCTON FLYING CLUB, BOX 341, MONCTON, E1C 8L4 | K | |
| GNB01 | PIPER | PA28 | 87515199 | 3 | 07 | 1 | | 1 | 2 | 201176 | | 2A13 | 15374 | PULIZ AVN TRNG, BOX 201, MCNABB PK, SASKATOON S7K 3J7 | S | |
| GNB01 | PIPER | PA28 | 87515233 | 3 | 07 | 1 | | 1 | 2 | 060177 | | 2A13 | 15375 | AIRCRAFT CO REGINA LTD, BOX 13, REGINA, S4P 2Z5 | S | |
| GNB01 | PIPER | PA28 | 87515240 | 3 | 07 | 1 | | 1 | 2 | 181276 | | 2A13 | 15375 | AIRCRAFT CO REGINA LTD, BOX 13, REGINA, S4P 2Z5 | S | |
| GNB02 | BELL | 206B | 1138 | 3 | 10 | 1 | | 1 | 2 | 280876 | | H2SW | 28474 | HUISSON AVIATION LTD, BOX 600, TIMMINS, P4N 7E7 | O | |
| GNB01 | CESSNA | 170B | 25517 | 3 | 06 | 1 | | 1 | 1 | 060976 | | A799 | 04674 | CLARK LOWELL W, LINKLETTER RD RRI, SUMMERSIDE | P | |
| GNB01 | GLOBE | GC 1B | 2154 | 3 | 04 | 1 | | 1 | 1 | 171076 | | A766 | 04474 | JAMES WS, 133 ONTARIO ST, COBOURG, K9A 3B4 | O | |
| GNB01 | PIPER | PA22 | 22 1777 | 3 | 05 | 1 | | 1 | 1 | 200975 | | LA6 | 15474 | MARTYN B & COATES WM, 9 SCUGDG ST N, BLACKSTOCK | O | |
| GNB01 | DEHAVILLAND | DHC 7 | 1 | 1 | 44 | 1 | | 4 | 8 | 100377 | | NIL | 514 | DEHAVILLAND ACFT OF CAN LTD, DOWNSVIEW, M3K 1Y5 | O | |
| GNB01 | PIPER | PA28 | 87325066 | 3 | 06 | 1 | | 1 | 1 | 120976 | | 2A13 | 15474 | HAUSWIRTH REALTY LTD H, 5803 YONGE ST, WILLOWDALE | O | |
| GNB01 | CESSNA | 172C | 17248929 | 3 | 06 | 1 | | 1 | 1 | 230976 | | 3A12 | 04474 | DELANY PATRICK G, 289 MINEOLA RD W, MISSISSAUGA | O | |
| GNB01 | DEHAVILLAND | DHC 7 | 2 | 1 | 44 | 1 | | 4 | 8 | 150576 | | NIL | 514 | DEHAVILLAND ACFT OF CAN LTD, DOWNSVIEW, M3K 1Y5 | O | |
| GNB01 | CESSNA | 172K | 17257260 | 3 | 07 | 1 | | 1 | 2 | 060177 | | 3A12 | 15474 | KINCARDINE AIR SVCS, BOX 345, KINCARDINE, N0K 2G0 | O | |
| GNCC1 | CESSNA | 172I | 17256591 | 3 | 07 | 1 | | 1 | 1 | 051076 | | 3A12 | 15474 | MACDOUGALL STUART, 30 IDAHO, SAULT STE MARIE | O | |
| GNCD1 | MAULE | M5210C | 6080C | 3 | 07 | 1 | | 1 | 2 | 070377 | | 3A23 | 04375 | MARK K, (DAUPHIN AIR SVCS), BOX 328, DAUPHIN R7N 2V2 | M | |
| GNCE1 | MAULE | M5210C | 6097C | 3 | 07 | 1 | | 1 | 1 | 310376 | | 3A23 | 04475 | SEBENA M, BAY CITY PHOTO LAB, 212 OTTAWA N, HAMILTON | O | |
| GNC01 | CESSNA | 150M | 15076417 | 3 | 04 | 1 | | 1 | 2 | 040277 | | 3A19 | 04475 | CROSS CAN FLIGHTS LTD, BOX 827 RR5, OTTAWA, K1G 3N3 | O | |
| GNC01 | CESSNA | 150M | 15076435 | 3 | 04 | 1 | | 1 | 2 | 181276 | | 3A19 | 04475 | DAN AIR LIMITED, WELAND AIRPORT, WELAND, L3B 5N3 | O | |
| GNC01 | CESSNA | 150M | 15076451 | 3 | 04 | 1 | | 1 | 2 | 181276 | | 3A19 | 04475 | DAN AIR LIMITED, WELAND AIRPORT, WELAND, L3B 5N3 | O | |
| GNC11 | CESSNA | 150M | 15076487 | 3 | 04 | 1 | | 1 | 2 | 180276 | | 3A19 | 04474 | BRAMPTON FLYING CLUB, BOX 306, BRAMPTON, L6V 2L3 | O | |
| GNC11 | CESSNA | 140 | 14630 | 3 | 03 | 1 | | 1 | 1 | 280976 | | A768 | 04474 | MOORE STAN, BOX 318, HALIBURTON, K0M 1S0 | O | |
| GNC01 | PIPER | PA28R | 28R30878 | 3 | 07 | 1 | | 1 | 1 | 051176 | | 2A13 | 15474 | SETTERINGTON LTD WILLIAM, 209 ERIE ST S, LEAMINGTON | O | |
| GNC11 | AERONCA | 7AC | 7AC 22 | 3 | 02 | 1 | | 1 | 1 | 281076 | | A759 | 04474 | BEATTY DAVID, RR3, BROCKVILLE, K6V 5T3 | O | |
| GNC01 | CESSNA | 170B | 26223 | 3 | 06 | 1 | | 1 | 1 | 281076 | | A799 | 04474 | NUNN THOMAS, HALIBURTON, K0M 1S0 | O | |
| GNC01 | CESSNA | 170B | 20474 | 3 | 06 | 1 | | 1 | 1 | 281076 | | A799 | 04474 | HOBB NORMAN D, 1909-53 THORNCLIFFE PARK DR, TORONTO | O | |
| GNC01 | PIPER | PA22 | 22 8449 | 3 | 04 | 1 | | 1 | 1 | 051076 | | LA6 | 15574 | GINGRAS N & BERNECHE JM, LORRAINVILLE, J0Z 2R0 | Q | |
| GNC01 | CESSNA | 150J | 15070211 | 3 | 04 | 1 | | 1 | 1 | 100377 | | 3A19 | 04475 | MCDUGALL WARNER W, BOX 2011 STN B, REXDALE | O | |
| GNC01 | CESSNA | 150M | 15076502 | 3 | 04 | 1 | | 1 | 2 | 080177 | | 3A19 | 04475 | OTTAWA FLYING CLUB, SUB 61 CFB OTTAWA, K1A 0K5 | O | |
| GNC01 | CESSNA | 150M | 15076534 | 3 | 04 | 1 | | 1 | 2 | 120277 | | 3A19 | 04274 | JOHNSTON AIR SVCS LTD, BOX 873, RED DEER, T4N 5H3 | A | |
| GNC01 | CESSNA | 150M | 15076543 | 3 | 04 | 1 | | 1 | 2 | 140177 | | 3A19 | 04475 | BORDEN FLYING CLUB, BOX 413, CFB BORDEN, L0M 1A0 | O | |
| GNC01 | CESSNA | 182L | 18258659 | 3 | 09 | 1 | | 1 | 1 | 041075 | | 3A13 | 04474 | SHINDER BERNARD, 1945 LAUDER DR, OTTAWA, K2A 1B2 | O | |
| GNC01 | FAYLORCRAFT | BC120 | 8396 | 3 | 02 | 1 | | 1 | 1 | 201176 | | A696 | 04475 | MAGEAU GORDON, 487 REA ST N, TIMMINS | O | |
| GNC01 | CESSNA | 172K | 17257296 | 3 | 07 | 1 | | 1 | 1 | 071176 | | 3A12 | 15474 | EHNAT WILLIAM & CARTER K, 510 BATHURST ST, TORONTO | O | |
| GNC01 | BEECH | A23 24 | MA 101 | 3 | 08 | 1 | | 1 | 1 | 011076 | | A1CE | 15474 | STEFAN JAN, 39 FITTNS HEIGHTS, ORILLIA, L3V 4M7 | O | |
| GNC01 | CESSNA | 172M | 17264321 | 3 | 07 | 1 | | 1 | 1 | 131175 | | 3A12 | 15474 | WOODWARD ROBERT, 272 WOODWARD AVE, PETERBOROUGH | O | |
| GNC01 | CESSNA | 172M | 17264297 | 3 | 07 | 1 | | 1 | 1 | 081176 | | 3A12 | 15474 | BROWN IAN DOUGLAS, 131 LIGHT ST, WOODSTOCK, N4S 6H2 | O | |
| GND01 | DOUGLAS | DC861F | 45902 | 3 | 54 | 1 | | 4 | 2 | 011176 | | KA25 | 36674 | NORDAIR LIMITED, MONTREAL INTL AIRPORT, DORVAL | Q | |

| MARKING MARQUE | TYPE | MODEL | MODELE | MANUFACTURER NUMERO DU CONSTRUCTEUR | COUNTRY OF MANUFACTURE PAYS DE CONSTRUCTION | GROSS WEIGHT POIDS BRUT | LAND - SEA - AIR TERR - MER - AIR | NO. OF ENGINES NOMBRE DE MOTEURS | CERT. OF AIRW. OR FLIGHT PERMIT VALID TO | REGISTRATION CANCELLED IMMATRICULE AUTOW ANNULEE | AIRCRAFT TYPE APPROVAL OR SPEC. | TYPE D'APPROBATION OU DE SPECIFICATIONS | OWNER'S NAME AND ADDRESS NOM ET ADRESSE DU PROPRIETAIRE | | | | PROVINCE | |
|-------------------|----------------|---------|----------|--|--|----------------------------|--------------------------------------|-------------------------------------|--|---|---------------------------------|---|--|--|--------------------------------------|--|----------|---|
| | | | | | | | | | | | | | CONTRACTOR OF MOTOR CONSTRUCTEUR DU MOTEUR | REGION | YEAR IMPORTED ANNEE D'IMPORTATION | | | |
| GNDL1 | BOEING | 737242 | 21186 | 3 | 50 | 1 | 2 | 2 | 191176 | | A16WE | 36 | 75 | NORDAIR LIMITED, MONTREAL INTL AIRPORT, DORVAL | | | | Q |
| GNDM1 | DEHAVILLAND | DHC 6 | 427 | 1 | 30 | 1 | 2 | 2 | 200876 | | A82 | 51 | 75 | NORDAIR LIMITED, MONTREAL INTL AIRPORT, DORVAL | | | | Q |
| GNDQ1 | DEHAVILLAND | DHC 6 | 430 | 1 | 30 | 1 | 2 | 2 | 081076 | | A82 | 51 | 75 | NORDAIR LIMITED, MONTREAL INTL AIRPORT, DORVAL | | | | Q |
| GNEA1 | CESSNA | 172M | 17264265 | 3 | 07 | 1 | 1 | 2 | 051276 | | 3A12 | 15 | 74 | TRENONT FLYING CLUB, BOX 340, ASTRA, KOK 180 | | | | Q |
| GNEB1 | PIPER | PA12 | 12 816 | 3 | 04 | 1 | 1 | 1 | 011176 | | A780 | 15 | 74 | WHITTON HARRIS & MILLS BR, PHELPSTON | | | | Q |
| GNEC1 | CESSNA | 172L | 17259723 | 3 | 07 | 1 | 1 | 1 | 220876 | | 3A12 | 15 | 75 | AVIATION MAINTENANCE LTD, BOX 446, SAULT STE MARIE | | | | Q |
| GNEF1 | PIPER | PA28 | 28 22249 | 3 | 06 | 1 | 1 | 1 | 051276 | | 2A13 | 15 | 74 | COX DAVID, BOX 1277, WAWA, POS 1K0 | | | | Q |
| GNEG1 | PIPER | PA28 | 87225143 | 3 | 06 | 1 | 1 | 2 | 190976 | | 2A13 | 15 | 74 | COLLINGWOOD AIR SVCS, BOX 246, COLLINGWOOD, L9Y 3Z5 | | | | Q |
| GNEH2 | BELL | 206A | 101 | 3 | 09 | 1 | 1 | 2 | 081075 | | H2SW | 28 | 74 | HUISSON AVIATION LTD, BOX 600, TIMMINS, P4N 7E7 | | | | Q |
| GNEI1 | TAYLORCRAFT | BC12D | 9945 | 3 | 02 | 1 | 1 | 1 | 071276 | | A696 | 04 | 74 | HARRISON IRVIN, 241 ELIZABETH ST, CHATHAM N7L 2Y6 | | | | Q |
| GNEJ1 | AERO COMMANDER | 112 | 220 | 3 | 08 | 1 | 1 | 2 | 201276 | | A12SO | 15 | 75 | BRAMPTON FLYING CLUB, BOX 306, BRAMPTON, L6V 2L3 | | | | Q |
| GNEK1 | PIPER | PA16 | 16 120 | 3 | 04 | 1 | 1 | 1 | 121176 | | 1A1 | 15 | 74 | BARRETT JOHN, RR1, GORES LANDING, KOK 2E0 | | | | Q |
| GNEL1 | CESSNA | 210L | 21060004 | 3 | 13 | 1 | 1 | 1 | 261176 | | 3A21 | 04 | 74 | DEMARCO PROPERTIES LTD VV, 1415 LAWRENCE W, TORONTO | | | | Q |
| GNEM1 | AERONCA | 7AC | 7AC 1629 | 3 | 02 | 5 | 1 | 1 | 210177 | | A759 | 04 | 75 | JOHNSTON NEVILLE, RR2, CARP | | | | Q |
| GNEN1 | BELLANCA | 7ECA | 1047 74 | 3 | 04 | 1 | 1 | 1 | 250976 | | A759 | 15 | 74 | STRONG ASSOC LTD RICHARD, ROCKWOOD, NOB 2K0 | | | | Q |
| GNEO1 | BELLANCA | 7ECA | 1048 74 | 3 | 04 | 1 | 1 | 2 | 250976 | | A759 | 15 | 74 | BRAMPTON FLYING CLUB, BOX 306, BRAMPTON, L6V 2L3 | | | | Q |
| GNEP1 | BELLANCA | 7GCBC | 757 74 | 3 | 04 | 1 | 1 | 1 | 300975 | | A759 | 15 | 74 | OLSEN JIM, LAC LA RONGE, SOJ 1L0 | | | | S |
| GNEQ1 | BELLANCA | 17 31A | 75 32149 | 3 | 11 | 1 | 1 | 1 | 241076 | | A18CE | 15 | 74 | LEGGAT JL, 10 THORNHILL AVE, THORNHILL | | | | Q |
| GNER1 | BELLANCA | 7GCBC | 788 75 | 3 | 04 | 1 | 1 | 1 | 241076 | | A759 | 15 | 74 | SADLER THOMAS ALFRED, RR3, EVERETT, LON 1J0 | | | | Q |
| GNES1 | BELLANCA | 7GCBC | 789 75 | 3 | 04 | 1 | 1 | 2 | 200177 | | A759 | 15 | 74 | ROCKCLIFFE FLG CLUB 1961, BOX 7310, VANIER, K1L 8E4 | | | | Q |
| GNET1 | BELLANCA | 7GCBC | 770 74 | 3 | 04 | 1 | 1 | 2 | 260976 | | A759 | 15 | 74 | GANANOQUE AIR SVCS LTD, RR3, GANANOQUE | | | | Q |
| GNEU3 | SCHWEIZER | SGS126 | 589 | 3 | 01 | 1 | 0 | 1 | 161076 | | 1G10 | 07 | 74 | RIDEAU GLIDING CLUB, 172 COLLEGE, KINGSTON, K7L 4L8 | | | | Q |
| GNEV1 | BEECH | B19 | MB 602 | 3 | 06 | 1 | 1 | 1 | 011176 | | A1CE | 15 | 74 | CEGEP DE CHICOUTIMI, 534 JACQUES CARTIER, CHICOUTIMI | | | | Q |
| GNEW2 | HUGHES | 369HS | 540596S | 3 | 08 | 1 | 1 | 2 | 241076 | | H3WE | 28 | 74 | TORONTO HELCPTRS LTD, BUTTONVILLE ARPT, BUTTONVILLE | | | | Q |
| GNEXT1 | BEECH | A100 | 8 211 | 3 | 28 | 1 | 2 | 3 | 271276 | | A14CE | 51 | 74 | ONT MINISTRY NATURAL RES, BOX 310, SAULT STE MARIE | | | | Q |
| GNEY1 | CESSNA | 150L | 15075074 | 3 | 04 | 1 | 1 | 2 | 251076 | | 3A19 | 04 | 74 | HICKS & LAWRENCE LIMITED, RR7, TILLSONBURG, N4G 4H1 | | | | Q |
| GNEZ1 | FLY BABY | 1A | 1 | 1 | 01 | 1 | 1 | 6 | 110576 | | NIL | 09 | 74 | STUART RODNEY R, 107 PARK ST N, PETERBOROUGH, K9J 7B5 | | | | Q |
| GNFA3 | SCHWEIZER | SGS233 | 328 | 3 | 02 | 1 | 0 | 1 | 161076 | | G2EA | 07 | 75 | YORK SOARING LTD, 10 COURTWOOD PLACE, WILLOWDALE | | | | Q |
| GNFB1 | PIPER | PA28 | 28 10769 | 3 | 09 | 1 | 1 | 1 | 020177 | | 2A13 | 15 | 74 | EATON CH & MCPHERSON RJ, RR4, GUELPH | | | | Q |
| GNFD1 | PIPER | PA34 | 47450178 | 3 | 14 | 1 | 2 | 2 | 041176 | | A7SO | 15 | 74 | COLLINGWOOD AIR SVCS, BOX 246, COLLINGWOOD, L9Y 3Z5 | | | | Q |
| GNFE1 | PIPER | PA28 | 87515245 | 3 | 07 | 1 | 1 | 1 | 150277 | | 2A13 | 15 | 74 | COUTURE RENE, BOX 22, FERLAND, SOH 1M0 | | | | S |
| GNFF1 | PIPER | PA28 | 87515251 | 3 | 07 | 1 | 1 | 2 | 150277 | | 2A13 | 15 | 74 | AIRCRAFT CO REGINA LTD, BOX 13, REGINA, S4P 2Z5 | | | | S |
| GNFG1 | PIPER | PA34 | 47570029 | 3 | 15 | 1 | 2 | 2 | 191276 | | A7SO | 04 | 75 | YUKON AIRWAYS LTD, BOX 4428, WHITEHORSE, Y1A 3T5 | | | | Y |
| GNFH1 | PIPER | PA28 | 87525106 | 3 | 06 | 1 | 1 | 2 | 280177 | | 2A13 | 15 | 74 | AERO FLG ACADEMY, HGR 12 INDL ARPT, EDMONTON, T5G 2Z3A | | | | A |
| GNFI1 | PIPER | PA28 | 87515223 | 3 | 07 | 1 | 1 | 2 | 041275 | | 2A13 | 15 | 74 | PENINSULA AIR SVC, HAMILTON ARPT, MT HOPE, LOR: 1W0 | | | | Q |
| GNFJ1 | MOONEY | M20E | 210059 | 3 | 08 | 1 | 1 | 2 | 201276 | | 2A3 | 15 | 75 | EXPERIMENTAL ACFT, 16 ACRE HTS, SCARBOROUGH, M1H 2N9 | | | | Q |
| GNFK1 | BELLANCA | 7ECA | 1088 75 | 3 | 04 | 1 | 1 | 1 | 250476 | | A759 | 15 | 75 | HADFELD RG, RR1, MILTON, L9T 2X5 | | | | Q |
| GNFL1 | BELLANCA | 7GCBC | 815 75 | 3 | 04 | 6 | 1 | 2 | 220476 | | A759 | 15 | 75 | SEPT ILES AERO CLUB INC, BOX 575, SEPT ILES | | | | Q |
| GNFM1 | BELLANCA | 7GCBC | 828 75 | 3 | 04 | 1 | 1 | 1 | 190576 | | A759 | 15 | 75 | JEBSON CE, BOX 367, KENTVILLE | | | | Q |
| GNFN1 | BELLANCA | BKCA8 | 181 75 | 3 | 05 | 1 | 1 | 2 | 270576 | | A21CE | 15 | 75 | SALE REPORTED/VENTE SIGNALÉE | | | | V |
| GNFO1 | CESSNA | 172L | 17259394 | 3 | 07 | 1 | 1 | 1 | 080576 | | 3A12 | 15 | 75 | SANDHILL CONSTRUCTION LTD, 5 PENN DR, WESTON, M9L 2A6 | | | | Q |
| GNFP1 | CESSNA | 172K | 17257712 | 3 | 07 | 1 | 1 | 1 | 181176 | | 3A12 | 15 | 74 | GECELOVSKY JOHN, 911 MORAND AVE, WINDSOR | | | | Q |
| GNFQ1 | PIPER | PA22 | 22 1327 | 3 | 05 | 1 | 1 | 1 | 210676 | | 1A6 | 15 | 74 | RICHARD LUCY A, 89 WOOD ST, KITCHENER, N2G 2H7 | | | | Q |
| GNFS1 | BEECH | A23 24A | MA 138 | 3 | 08 | 1 | 1 | 1 | 221176 | | A1CE | 15 | 74 | SAWELL DON & LEADBEATER J, 1288 HERTEL, BURLINGTON | | | | Q |
| GNFT1 | STINSON | 108 1 | 108 1974 | 3 | 06 | 1 | 1 | 1 | 311276 | | A767 | 15 | 74 | COWAN PETER H, 42 ROWLEY AVE, TORONTO, M4P 2T2 | | | | Q |
| GNFU1 | PIPER | PA28 | 28 26248 | 3 | 06 | 1 | 1 | 1 | 011176 | | 2A13 | 15 | 74 | COACHMAN T, ETAL, C/O 492 BOBOLINK RD, MISSISSAUGA | | | | Q |
| GNFV1 | NAVION | NAV4617 | 3 | 08 | 1 | 1 | 1 | 1 | 021276 | | A782 | 04 | 74 | FARQUHAR GA, 197 ELMWOOD AVE, LONDON, N6C 1K1 | | | | Q |
| GNFW1 | AMERICAN AVN | AA5 | AA5 0692 | 3 | 06 | 1 | 1 | 1 | 200177 | | A16EA | 15 | 75 | CUSTOM AIR INDS 1975 LTD, HGR 6A INDL ARPT, EDMONTON | | | | A |

| MARKING NUMEROS | TYPE | MODEL | MANUFACTURER NUMBER NUMERO DU CONSTRUCTEUR | COUNTRY OF MANUFACTURE PAYS DE CONSTRUCTION | GROSS WEIGHT POIDS BRUT | LAND - SEA - AIR ROUES - ROTELLES - SUS TO - EN - TERRE | 2 SEAT - 3 SEAT - 4 SEAT NO. OF SEATS | PURPOSE DESIGNÉ A | CERT. OF AIRW. OR FLIGHT PERMIT VALID TO | CERTIFICAT DE NAVIGABILITE OU PERMIS DE VOL VALABLE JUSQU'AU | REGISTRATION CANCELLED IMMATRICULATION ANNULEE | AIRCRAFT TYPE APPROVAL OR SPECS. | OWNER'S NAME AND ADDRESS NOM ET ADRESSE DU PROPRIETAIRE | PROVINCE |
|--------------------|-------------|-------|---|--|----------------------------|---|--|----------------------|---|--|---|---|--|----------|
| | | | | | | | | | | | TYPE D'APPROBATION OU DE SPECIFICATIONS | ENGINE MANUFACTURER CONSTRUCTEUR DU MOTEUR | | |
| GNFX | CESSNA | 172M | 17264413 | 3 07 1 | 1 1 | 1 1 | 1 1 | 271176 | 3A12 | 15474 | MOODY FJ, 22 FALLINGBROOK WOODS, SCARBOROUGH, MIN 188 | O | | |
| GNFY | CESSNA | 177RG | 77RG0618 | 3 09 1 | 1 2 | 080177 | A20CE | 15375 | SALE REPORTED/VENTE SIGNALÉE | S | | | | |
| GNFZ | CESSNA | U206F | 20602621 | 3 12 1 | 1 1 | 240276 | A4CE | 04574 | GRAVEL AUTO LTEE JOHN, 680 VICTORIA ST, ST LAMBERT | Q | | | | |
| GNGA | CESSNA | T210L | 21060567 | 3 13 1 | 1 1 | 201276 | 3A21 | 04474 | CANAC KITCHENS LTD, 360 JOHN ST, THORNHILL | Q | | | | |
| GNGB | CESSNA | 172M | 17264435 | 3 07 1 | 1 2 | 091276 | 3A12 | 15475 | HURON AVIATION INC, 1972 LONDON RD, SARNIA, N7T 7H2 | O | | | | |
| GNGC | CESSNA | A185F | 18502605 | 3 11 1 | 1 1 | 161275 | 3A24 | 04475 | BRISTOW & COUTTS DVLMTS LTD, 109 BAYFIELD ST, BARRIE | O | | | | |
| GNGE | PIPER | PA28 | 87515261 | 3 07 1 | 1 2 | 191276 | 2A13 | 15474 | BRADLEY AIR SVCS LTD, CARP ARPT, CARP, KOA 1LO | O | | | | |
| GNGF | PIPER | PA28 | 87515262 | 3 07 1 | 1 1 | 181276 | 2A13 | 15274 | SCORY IM, BOX 90, OYEN, TOJ 2JO | A | | | | |
| GNGG | PIPER | PA28 | 87515263 | 3 07 1 | 1 1 | 191276 | 2A13 | 15275 | ELLIOT DONALD M, BONANZA, TOM OKO | A | | | | |
| GNGH | PIPER | PA28 | 87515264 | 3 07 1 | 1 2 | 030277 | 2A13 | 15374 | PULTZ AVN TRNG, BOX 201, MCNABB PK, SASKATOON S7K 3J7 | S | | | | |
| GNGI | PIPER | PA23 | 77554043 | 3 16 1 | 2 2 | 271276 | 1A10 | 15575 | ROBERVAL AIR SVC LTD, AEROPORT RR1, ROBERVAL, G8H 2M9 | Q | | | | |
| GNGL | CESSNA | 177RG | 77RG0465 | 3 09 1 | 1 1 | 240676 | A2DCE | 15475 | GENDEL IRVING H, 880 MCDUGALL RD, WATERLOO, N2L 5C5 | O | | | | |
| GNGM | PIPER | PA20 | 20 671 | 3 05 1 | 1 1 | 050377 | 1A4 | 15475 | BOESE JOHN & WOERMKE IRVIN, RR2, ARNPRIOR | O | | | | |
| GNGN | DEHAVILLAND | DHC 2 | 1568 | 1 16 1 | 1 1 | 030276 | A22 | 16474 | BANNOCK AEROSPACE, 1109-55 YONGE, TORONTO, M5E 1J4 | O | | | | |
| GNGO | PIPER | J2 | 1064 | 3 02 1 | 1 1 | 160277 | A595 | 04474 | CENTRALIA ACFT SALES LTD, RR2, ORANGEVILLE, L9W 2Y9 | O | | | | |
| GNGP | CESSNA | 170B | 25292 | 3 06 1 | 1 1 | 281176 | A799 | 04574 | SEGUN MICHAEL D, 171 BOUL ST-JOSEPH, HULL | Q | | | | |
| GNGR | VOLKSPANE | II | 1467 | 1 02 1 | 1 6 | 220776 | NIL | 334 | EXPERIMENTAL ACFT ASSN, 100 JOHN ST, NEW LISKEARD | O | | | | |
| GNGS | DEHAVILLAND | DH82A | MFC 403 | 2 05 1 | 1 7 | 101176 | NIL | 07474 | HINDMARSH JOHN C, RR2, GODERICH | O | | | | |
| GNGT | BERNSEN | B8M | RBX 9 | 1 01 1 | 1 6 | 141176 | NIL | 834 | SHEPPARD GEORGE W, 170 CAMPBELL ST, BRANTFORD | O | | | | |
| GNGU | MOONEY | M20F | 680183 | 3 08 1 | 1 1 | 110177 | 2A3 | 15475 | MOONEAGLE, RIDEAU VALLEY DR, KARS, KOA 2E0 | O | | | | |
| GNGV | PIPER | PA28 | 87525131 | 3 06 1 | 1 2 | 311276 | 2A13 | 15475 | BRADLEY AIR SVCS LTD, CARP ARPT, CARP, KOA 1LO | O | | | | |
| GNGW | PIPER | PA28 | 87525138 | 3 06 1 | 1 2 | 070177 | 2A13 | 15575 | WON-DEL AVN LTD, 6200 AIRPORT RD, ST-HUBERT, J3Y 5K2 | Q | | | | |
| GNGX | PIPER | PA28 | 87525146 | 3 06 1 | 1 2 | 130177 | 2A13 | 15475 | TRENT AIR LTD, BOX 446, PETERBOROUGH, K9J 6Z3 | O | | | | |
| GNGZ | PIPER | PA28 | 87525151 | 3 06 1 | 1 2 | 160177 | 2A13 | 15475 | PENINSULA AIR SVC, HAMILTON ARPT, MT HOPE, LOR 1W0 | O | | | | |
| GNHA | BERNSEN | B8M | CSS 1 | 1 01 1 | 1 6 | 210176 | NIL | 044 | SASSE EC, RR1, ST GEORGE, NOE 1N0 | O | | | | |
| GNHB | DEHAVILLAND | DHC 6 | 441 | 1 30 1 | 2 2 | 171276 | A82 | 513 | ON AIR LIMITED, RR2, THUNDER BAY, P7C 4V1 | O | | | | |
| GNHC | CESSNA | 140 | 9345 | 3 03 1 | 1 1 | 020177 | A768 | 04474 | JONES HUGH J, 9-3 WESTMOUNT DR, BELLEVILLE, K8P 2C6 | O | | | | |
| GNHD | PIPER | PA22 | 22 1461 | 3 05 1 | 1 1 | 211176 | 1A6 | 15474 | PARISIEN DON, 195 EVELYN ST, STITTSVILLE, KOA 3G0 | O | | | | |
| GNHE | CESSNA | 177 | 17700100 | 3 07 1 | 1 1 | 040177 | A13CE | 15475 | COLLINS FRANK FP, 21 DALEWOOD DR, ST THOMAS, N5P 3H8 | Q | | | | |
| GNHF | AERONCA | 11CC | 11CC 155 | 3 03 6 | 1 1 | 150177 | A796 | 04475 | MOXAM ROBERT K, RR1, LIVELY, POM 2E0 | O | | | | |
| GNHG | PIPER | PA28 | 28 21842 | 3 06 1 | 1 1 | 071276 | 2A13 | 15474 | MCCLENNON KENNETH W, 154 MAIN ST, WELLINGTON | O | | | | |
| GNHH | BELLANCA | 7GCBC | 622 74 | 3 04 1 | 1 1 | 220476 | A759 | 15474 | FERNS JM, 2017-263 PHARMACY AVE, SCARBOROUGH | O | | | | |
| GNHI | PIPER | PA28 | 28 3249 | 3 07 1 | 1 1 | 030276 | 2A13 | 15474 | WALCZAK TADEUSZ, 129B LAKE ST, PETERBOROUGH, K9J 2H2 | O | | | | |
| GNHJ | SCHLEICHER | KA6CR | 6395 | 4 01 1 | 0 1 | 120476 | G56 | 475 | SCHREINER FRITZ, 1041 LINDEN WAY, SARNIA | O | | | | |
| GNHK | CESSNA | 172M | 17264703 | 3 07 1 | 1 2 | 230177 | 3A12 | 15475 | AIR WINDSOR LTD, BOX 457, WINDSOR, N9A 6L7 | O | | | | |
| GNHL | CESSNA | 182P | 18263532 | 3 09 1 | 1 1 | 200277 | 3A13 | 04475 | TELFORD C & M, TELFORD BROS SYN, RR1, PETERBOROUGH | Q | | | | |
| GNHM | CESSNA | 182P | 18263538 | 3 09 1 | 1 1 | 070377 | 3A13 | 04374 | CANFOR ELEC CONSTR, BOX 8 GRP 339, WINNIPEG, R3C 2E7 | M | | | | |
| GNHN | CESSNA | 180J | 18052546 | 3 09 1 | 1 2 | 250177 | 5A6 | 04674 | NEWFOUNDLAND & LAB AIR TRANS, BOX 3, CORNER BROOK | F | | | | |
| GNHP | CESSNA | 180J | 18052548 | 3 09 1 | 1 2 | 210276 | 5A6 | 04575 | DIREQUAIR INC, CP 213, CHIBOUGAMAU, G8P 2K7 | Q | | | | |
| GNHQ | CESSNA | 172M | 17264730 | 3 07 1 | 1 2 | 160377 | 3A12 | 15475 | KINGSTON AIR SVCS LTD, NORMAN ROGERS ARPT, KINGSTON | O | | | | |
| GNHR | CESSNA | 172M | 17264751 | 3 07 1 | 1 2 | 110277 | 3A12 | 15475 | DRILLIA AIR SERVICES LTD, BOX 626, DRILLIA, L3V 6K5 | O | | | | |
| GNHS | CESSNA | 172M | 17264615 | 3 07 1 | 1 2 | 310177 | 3A12 | 15475 | TORONTO ARHYS, BUTTONVILLE ARPT, BUTTONVILLE, L0H 1B0 | O | | | | |
| GNHT | CESSNA | A185F | 18502626 | 3 11 1 | 1 2 | 160476 | 3A24 | 04575 | HELI VOYAGEUR LTEE, CP 1330, VAL D'OR, J9P 4P8 | Q | | | | |
| GNHU | CESSNA | A185F | 18502634 | 3 11 1 | 1 2 | 120576 | 3A24 | 04375 | AERO TRADES WESTERN LTD, INTL ARPT, WINNIPEG, R2R 0T1 | M | | | | |
| GNHV | CESSNA | 172M | 17264636 | 3 07 1 | 1 2 | 250177 | 3A12 | 15474 | BRANTFORD FLYING CLUB, BOX 903, BRANTFORD, N3T 5S1 | O | | | | |
| GNHW | CESSNA | 170A | 19571 | 3 06 7 | 1 2 | 131276 | A799 | 04574 | GUILLAUME J, 16-3445 PAPINEAU, MONTREAL, H2K 4J7 | Q | | | | |
| GNHZ | AERONCA | 7AC | 7AC 5662 | 3 05 1 | 1 1 | 200676 | A759 | 04475 | VAN EXAN DAVID, RIVER VALLEY, POH 2C0 | O | | | | |
| GNIA | CESSNA | 172K | 17257780 | 3 07 1 | 1 1 | 181276 | 3A12 | 15474 | INTL VOYAGES LTD, 1301-25 ADELAIDE, TORONTO, M5C 1Y2 | O | | | | |

| MARQUES MARCHES | TYPE | MODEL | MODEL | NUMEROUS NUMEROUS | COUNTRY OF MANUFACTURE PAYS DE CONSTRUCTION | GROSS WEIGHT POIDS BRUT | LAND-SEA-SEA TERRESTRE-AERIE-MER | D. OR. P. N. | NO. OF ENGINES NOMBRE DE MOTEURS | CERTE. OF AIRW. OR FLIGHT PERMIT VALID TO CERTIFICAT DE NAVIGABILITE OU PERMIS DE VOL VALABLE JUSQU'AU | REGISTRATION CANCELLED IMMATRICULATION ANNULEE | AIRCRAFT TYPE APPROVAL OR SPEC. TYPE D'APPROBATION OU DE SPECIFICATIONS | OWNER'S NAME AND ADDRESS NOM ET ADRESSE DU PROPRIETAIRE | | PROVINCE |
|--------------------|-----------------|--------|----------|----------------------|--|----------------------------|-------------------------------------|--------------|-------------------------------------|---|---|--|--|--------------------------------------|----------|
| | | | | | | | | | | | | | INDUSTRY MANUFACTURER CONSTRUCTEUR INDUSTRIEL | YEAR IMPORTED ANNEE D'IMPORTATION | |
| GNIB | PIPER | PA18 | 87509041 | 3 04 1 | | 1 1 | 1 1 | 300177 | | 1A2 | 15375 | REPENDA JOHN, BOX 45, GLENSIDE, SOH 1T0 | S | | |
| GNIC | PIPER | PA28 | 87525158 | 3 06 1 | | 1 2 | 2 2 | 230177 | | 2A13 | 15374 | THUNDER BAY FLG CLUB, THUNDER BAY ARPT, THUNDER BAY | O | | |
| GNID | PIPER | PA31 | 17401256 | 3 18 1 | | 2 2 | 2 2 | 200976 | | A8EA | 15474 | KENTING ACFT LTD, 380 HUNT CLUB RD, OTTAWA, K1G 3N3 | O | | |
| GNIE | PIPER | PA31 | 17552047 | 3 19 1 | | 2 2 | 2 2 | 080277 | | A8EA | 15475 | PENINSULA AIR SVC, HAMILTON ARPT, MT HOPE, LOR 1W0 | O | | |
| GNIF | PIPER | PA28R | R7535133 | 3 08 1 | | 1 1 | 1 1 | 030277 | | 2A13 | 15375 | CHABDT M & FOURNIER A, BOX 219, MANKOTA, SOH 2W0 | S | | |
| GNIG | GRUMMAN | G164A | 1408 | 3 14 1 | | 1 5 | 1 5 | 310176 | | A91 | 16474 | GENERAL AIRSPRAY LTD, 27 MANDEVILLE RD, ST THOMAS | O | | |
| GNIH | BEECH | A24R | MC 12 | 3 08 1 | | 1 2 | 1 2 | 200177 | | A1CE | 15475 | HURON AVIATION INC, 1972 LONDON RD, SARNIA, N7T 7H2 | O | | |
| GNII | CESSNA | 172C | 17249082 | 3 06 1 | | 1 1 | 1 1 | 161276 | | 3A12 | 04674 | POND ERNEST H, 83 WREN ST, MORLAND PARK, SAINT JOHN | K | | |
| GNIJ | PIPER | PA28 | 87125031 | 3 06 1 | | 1 1 | 1 1 | 101276 | | 2A13 | 15474 | NICHOLSON ENTPRS W, 727 LANSOWNE AVE, PETERBOROUGH | O | | |
| GNIK | PIPER | PA22 | 22 3401 | 3 05 1 | | 1 1 | 1 1 | 101275 | | 1A6 | 15474 | MORRISON LAWRENCE E, 7 COLLETTE CRES, BARRIE, L4M 2Z3 | O | | |
| GNIL | PIPER | PA23 | 23 1372 | 3 13 1 | | 2 1 | 1 1 | 100176 | | 1A10 | 15475 | LAKE RANGE ACRES LTD, RR3, GODERICH, N7A 3X9 | O | | |
| GNIM | PIPER | PA22 | 22 201 | 3 05 1 | | 1 1 | 1 1 | 290776 | | 1A6 | 15475 | EISERT GARY ALVIN, GEN DELIVERY, BRUNNER, NOK 1C0 | O | | |
| GNIN | BEECH | B5 | D 798 | 3 08 1 | | 1 1 | 1 1 | 190876 | | A777 | 04475 | MYLEMANS MAURICE E, RR6, ST. THOMAS | O | | |
| GNIO | BEECH | B19 | MB 489 | 3 06 1 | | 1 1 | 1 1 | 050876 | | A1CE | 15474 | WESCHKE OTTO HP, 1538 CHERRY HILL RD, PETERBOROUGH | O | | |
| GNIQ | CESSNA | 150L | 15072469 | 3 04 1 | | 1 1 | 1 1 | 030177 | | 3A19 | 04474 | CONNOR KEITH, COM 5 LOT 2 RR4, PORT HOPE, L1A 3V8 | O | | |
| GNIR | PIPER | PA31 | 17305111 | 3 19 1 | | 2 2 | 2 2 | 121276 | | A8EA | 15474 | AIR NIAGARA LIMITED, BOX 100, ST CATHARINES, L2R 6S1 | O | | |
| GNIT | CESSNA | 150K | 15071490 | 3 04 1 | | 1 2 | 1 2 | 300177 | | 3A19 | 04475 | WINGHAM AIR SERVICES LTD, RR2, WINGHAM, NOG 2W0 | O | | |
| GNIU | PIPER | PA34 | 47570196 | 3 15 1 | | 2 2 | 2 2 | 020576 | | A7SO | 04675 | FUNDY AVN LTD, BOX 6036 STN A, SAINT JOHN, E2L 4R5 | K | | |
| GNIV | PIPER | PA28 | 87525171 | 3 06 1 | | 1 2 | 1 2 | 300177 | | 2A13 | 15575 | WON-DEL AVN LTD, 6200 AIRPORT RD, ST-HUBERT, J3Y 5K2 | O | | |
| GNIW | PIPER | PA28 | 87515338 | 3 07 1 | | 1 2 | 1 2 | 090476 | | 2A13 | 15575 | AEROBEC LTEE, CP 1, AEROPORT QUEBEC, STE-FOY G2E 3L9 | O | | |
| GNIX | PIPER | PA31 | 17512029 | 3 18 1 | | 2 2 | 2 2 | 290376 | | A8EA | 15575 | WON-DEL AVN LTD, 6200 AIRPORT RD, ST-HUBERT, J3Y 5K2 | O | | |
| GNIY | PIPER | PA25 | 57556097 | 3 09 1 | | 1 1 | 1 1 | 270277 | | 2A10 | 15275 | SCHULTZ ELMER, BOX 988, VEGREVILLE, TOB 4L0 | A | | |
| GNIZ | PIPER | PA34 | 47250173 | 3 13 1 | | 2 2 | 2 2 | 201276 | | A7SO | 15474 | TRENT AIR LTD, BOX 446, PETERBOROUGH, K9J 6Z3 | O | | |
| GNJL | CESSNA | 172B | 17248585 | 3 06 1 | | 1 1 | 1 1 | 060676 | | 3A12 | 04274 | LOEHR A & DOUGLAS R, 102 GALLOWAY DR, SHERWOOD PARK | A | | |
| GNKA | CESSNA | 150F | 15061816 | 3 04 1 | | 1 1 | 1 1 | 280976 | | 3A19 | 04475 | RUSSELL HA & JG, 1400 MONAGHAN CIRCLE, MISSISSAUGA | O | | |
| GNKB | PIPER | PA22 | 22 2011 | 3 05 1 | | 1 1 | 1 1 | 240277 | | 1A6 | 15475 | GIMBLETT FH & ROBERTSON HH, 487 ELIZABETH ST, OSHAWA | O | | |
| GNKC | CESSNA | 172 | 29663 | 3 06 1 | | 1 1 | 1 1 | 070177 | | 3A12 | 04474 | SILVER DAVID JW, 501-495 ERROL RD W, SARNIA, N7V 2B8 | O | | |
| GNKF | CESSNA | 180J | 18052550 | 3 09 1 | | 1 2 | 1 2 | 150277 | | 5A6 | 04475 | AIR-DALE LTD, BOX 416, SAULT STE MARIE, P6A 5M1 | O | | |
| GNKG | CESSNA | 172M | 17264837 | 3 07 1 | | 1 2 | 1 2 | 210277 | | 3A12 | 15675 | COASTAL AVN ASSOCIATES, BOX 220, WAVERLEY, BON 2S0 | V | | |
| GNKH | LEAA ACRO SPORT | DRH 1 | | 1 02 1 | | 1 6 | 1 6 | 150377 | | NIL | 154 | HARDICK DONALD R, 1954 RIVER RD RR4, SARNIA | O | | |
| GNKI | CESSNA | 172M | 17264899 | 3 07 1 | | 1 2 | 1 2 | 270277 | | 3A12 | 15475 | OSHAWA FLG CLUB, HGR 1 MUNICIPAL ARPT, OSHAWA | O | | |
| GNKJ | CESSNA | 172M | 17264876 | 3 07 1 | | 1 2 | 1 2 | 210277 | | 3A12 | 15475 | ORILLIA AIR SERVICES LTD, BOX 626, ORILLIA, L3V 6K5 | O | | |
| GNKK | CESSNA | A185F | 18502667 | 3 11 6 | | 1 2 | 1 2 | 290476 | | 3A24 | 04175 | LANGLEY FLIGHT CENTRE LTD, RR7 LANGLEY ARPT, LANGLEY | B | | |
| GNKL | CESSNA | 150M | 15076655 | 3 04 1 | | 1 2 | 1 2 | 140277 | | 3A19 | 04475 | GUELPH AIR SVCS 67 LTD, RR2, GUELPH, N1H 6H8 | O | | |
| GNKM | PIPER | PA30 | 30 539 | 3 12 1 | | 2 2 | 2 2 | 030277 | | A1EA | 15475 | PENINSULA AIR SVC, HAMILTON ARPT, MT HOPE, LOR 1W0 | O | | |
| GNKN | CESSNA | A185F | 18502680 | 3 11 5 | | 1 2 | 1 2 | 090476 | | 3A24 | 04275 | KOENENS AIR SVC LTD, BOX 233, YELLOWKNIFE | T | | |
| GNKO | CESSNA | 180J | 18052568 | 3 09 1 | | 1 2 | 1 2 | 280277 | | 5A6 | 04475 | ORILLIA AIR SERVICES LTD, BOX 626, ORILLIA, L3V 6K5 | O | | |
| GNKP | PIPER | PA31T | T7520008 | 3 23 1 | | 2 2 | 2 2 | 311276 | | A8EA | 51275 | GATEWAY AVN LTD, HGR 11 INDL ARPT, EDMONTON, T5G 2Z3 | A | | |
| GNKQ | SCHWEIZER | TSC1A2 | 26 | 3 06 4 | | 1 1 | 1 1 | 170476 | | A15EA | 15675 | SIDDALL WILSON R, BOX 490, PORT HAWKESBURY, BOE 2V0 | V | | |
| GNKR | DEHAVILLAND | DHC 2 | 331 | 1 16 1 | | 1 2 | 1 2 | 200576 | | A22 | 16475 | ROGERSON'S ENTERPRISES LTD, PORT LORING, POH 1Y0 | O | | |
| GNKS | CESSNA | 150L | 15072221 | 3 04 1 | | 1 2 | 1 2 | 160177 | | 3A19 | 04475 | EARLTON AIRWAYS LIMITED, BOX 298, EARLTON, POJ 1E0 | O | | |
| GNKT | CESSNA | B10R | 310R0136 | 3 16 1 | | 2 2 | 2 2 | 290576 | | 3A10 | 04575 | KINGDON LUMBER LTD, BOX 670, LAKEFIELD, KOL 2H0 | O | | |
| GNKU | HOONEY | M20C | 2497 | 3 08 1 | | 1 1 | 1 1 | 230176 | | 2A3 | 15475 | LEE ERNIE C, 19 PHENIX DR, SCARBOROUGH, M1N 3H7 | O | | |
| GNKV | RAVEN | RX6 | RX6 186 | 3 02 1 | | 0 1 | 0 1 | 050276 | | A15CE | 475 | QUESTOR SURVEYS LTD, 20 CANSO RD, REXDALE, M9W 4L8 | O | | |
| GNKW | BRITTEN NORMAN | MK 111 | C 381 | 2 24 1 | | 3 5 | 3 5 | 171275 | | A110 | 15475 | ZORZI JOHN, 147 PRENTICE AVE, SAULT STE MARIE | O | | |
| GNKX | EVANS | VP11 | 1794 | 1 02 1 | | 1 6 | 1 6 | 290177 | | NIL | 334 | MADER DAVID L, BOX 35, BRESLAU, NOB 1M0 | O | | |
| GNKY | PIPER | PA28 | 28 20343 | 3 05 1 | | 1 1 | 1 1 | 070576 | | 2A13 | 15475 | HARLAND ARTHUR F, 52 BROADLEAF RD, DON MILLS, M3B 1C40 | O | | |
| GNKZ | PIPER | PA28 | 28 20015 | 3 06 1 | | 1 1 | 1 1 | 300177 | | 2A13 | 15475 | | O | | |

| MARKING MARQUE | TYPE | MODEL | MANUFACTURER'S NUMBER NUMÉRO DU CONSTRUCTEUR | COUNTRY OF MANUFACTURE PAIS DE CONSTRUCTION | GROSS WEIGHT POIDS BRUT | LAND - SEA - AIR TERR. - MER - AÉRIEN | NO. OF ENGINES NOMBRE DE MOTEURS | CERT. OF AIRW. OR FLIGHT PERMIT VALID TO CERTIFICAT DE NAVIGABILITE OU PERMIS DE VOL VALABLE JUSQU'AU | REGISTRATION CANCELLED NUMÉRO D'ANNULATION ANNULÉ | AIRCRAFT TYPE APPROVAL OR SPECS. TYPE D'APPROBATION OU DE SPECIFICATIONS | ENGINES MANUFACTURER CONSTRUCTEUR DU MOTEUR | OWNER'S NAME AND ADDRESS NOM ET ADRESSE DU PROPRIÉTAIRE | | PROVINCE |
|-------------------|-------------|----------|---|--|----------------------------|--|-------------------------------------|--|--|---|--|--|----------|----------|
| | | | | | | | | | | | | REGION | LOCALITY | |
| GNLA | DEHAVILLAND | DHC 3 | 424 | 1 | 21 7 | 1 | 2 | 150876 | | A27 | 176 | NEWFOUNDLAND & LAB AIR TRANS, BOX 3, CORNER BROOK | F | |
| GNLB | DEHAVILLAND | DHC 2 | 1240 | 1 | 16 7 | 1 | 2 | 270276 | | A22 | 16675 | NEWFOUNDLAND & LAB AIR TRANS, BOX 3, CORNER BROOK | F | |
| GNLC | BEECH | 65B80 | LD 326 | 3 | 23 | 1 | 2 | 120377 | | 3A20 | 15675 | NEWFOUNDLAND & LAB AIR TRANS, BOX 3, CORNER BROOK | F | |
| GNLS | PIPER | PA12 | 12 1380 | 3 | 04 1 | 1 | 1 | 090476 | | A780 | 15375 | STEWART GEORGE, 10798 ST. MARY'S RD, WINNIPEG, R2M 3T2M | M | |
| GNMA | PIPER | PA23 | 27 407 | 3 | 15 1 | 2 | 1 | 150576 | | 1A10 | 15174 | NORTHERN MTN HELCPTRS, BOX 368, PR-GEORGE, V2L 4S2 | B | |
| GNMB | BELL | 206B | 1631 | 3 | 10 1 | 1 | 2 | 180376 | | H2SW | 28175 | NORTHERN MTN HELCPTRS, BOX 368, PR-GEORGE, V2L 4S2 | B | |
| GNNA | DOUGLAS | DC3 | 12483 | 3 | 40 1 | 2 | 2 | 100377 | | A669 | 194 | AUSTIN AIRWAYS LTD, BOX 1160, TIMMINS ARPT, TIMMINS | O | |
| GNNB | PIPER | PA18 | 87509059 | 3 | 04 1 | 1 | 1 | 070376 | | 1A2 | 15475 | MCKAY JR JOHN S, BOX 250, ARNPRIOR, K7S 3H6 | O | |
| GNNC | PIPER | PA28 | 87525199 | 3 | 06 1 | 1 | 2 | 200276 | | 2A13 | 15575 | WON-DEL AVN LTD, 6200 AIRPORT RD, ST-HUBERT, J3Y 5K2 | O | |
| GNND | PIPER | PA28 | 87515348 | 3 | 07 1 | 1 | 2 | 250376 | | 2A13 | 15575 | WON-DEL AVN LTD, 6200 AIRPORT RD, ST-HUBERT, J3Y 5K2 | Q | |
| GNNE | PIPER | PA28R | 87535160 | 3 | 08 1 | 1 | 1 | 280277 | | 2A13 | 15275 | COURTESY AVIATION LTD, BOX 400, RED DEER, T4N 5E9 | A | |
| GNNF | PIPER | PA18 | 87509071 | 3 | 04 1 | 1 | 1 | 270376 | | 1A2 | 15475 | BYRNE LTD PAT, BOX 4, LISLE, L0M 1M0 | O | |
| GNNG | BELL | 206B | 1600 | 3 | 10 1 | 1 | 2 | 200277 | | H2SW | 28575 | HELI VOYAGEUR LTEE, CP 1330, VAL D'OR, J9P 4P8 | Q | |
| GNNH | BELL | 206B | 1632 | 3 | 10 3 | 1 | 2 | 010476 | | H2SW | 28575 | OLYMPIC HELCPTRS, 1850 LAURENTIAN, MONTREAL, H4R 1J9 | Q | |
| GNNJ | BELL | 206B | 1607 | 3 | 10 5 | 1 | 2 | 270277 | | H2SW | 28575 | HELI VOYAGEUR LTEE, CP 1330, VAL D'OR, J9P 4P8 | Q | |
| GNNK | BELL | 206B | 1639 | 3 | 10 3 | 1 | 2 | 010476 | | H2SW | 28575 | OLYMPIC HELCPTRS, 1850 LAURENTIAN, MONTREAL, H4R 1J9 | Q | |
| GNNM | MOONEY | M20C | 690013 | 3 | 08 1 | 1 | 2 | 290177 | | 2A3 | 15475 | COLLINGWOOD AIR SVCS, BOX 246, COLLINGWOOD, L9Y 3Z5 | O | |
| GNNN | CESSNA | U206F | 20602728 | 3 | 12 1 | 1 | 1 | 100476 | | A4CE | 04475 | CRAFTLINE INDS LTD, 100 MILVAN DR, WESTON | O | |
| GNNQ | CESSNA | A185F | 18502685 | 3 | 11 1 | 1 | 2 | 080477 | | 3A24 | 04475 | WHITE RIVER AIR SVCS, BOX 1160, TIMMINS | O | |
| GNNP | CESSNA | A185F | 18502713 | 3 | 11 1 | 1 | 1 | 080476 | | 3A24 | 04475 | DREW SVCS & APPLIANCES ART, 1871 MERIVALE RD, OTTAWA | O | |
| GNNR | CESSNA | 182P | 18263721 | 3 | 09 1 | 1 | 1 | 160576 | | 3A13 | 04475 | TULLAMORE FARM PRODUCTS LTD, RR4, CALEDON EAST | O | |
| GNNR | CESSNA | 180J | 18052591 | 3 | 09 1 | 1 | 2 | 090476 | | 5A6 | 04475 | OWEN SOUND AIR SVCS LTD, BOX 659, WIARTON, N0H 2T0 | O | |
| GNNQ | CESSNA | 172M | 17264997 | 3 | 07 1 | 1 | 2 | 260377 | | 3A12 | 15475 | BRADLEY AIR SVCS LTD, CARP ARPT, CARP, K0A 1L0 | O | |
| GNNR | CESSNA | 172M | 17265031 | 3 | 07 1 | 1 | 2 | 260377 | | 3A12 | 15475 | CROSS CAN FLIGHTS LTD, BOX 827 RR5, OTTAWA, K1G 3N3 | O | |
| GNNU | CESSNA | 172M | 17265085 | 3 | 07 1 | 1 | 2 | 270376 | | 3A12 | 15475 | CORNWALL AVIATION LTD, RR1, SUMMERSTOWN, K0C 2E0 | O | |
| GNNV | CESSNA | 172M | 17265092 | 3 | 07 1 | 1 | 2 | 260376 | | 3A12 | 15475 | BARRIE AIR SVCS LTD, RR2, BARRIE, L4M 4S4 | O | |
| GNNW | CESSNA | 150M | 15076729 | 3 | 04 1 | 1 | 2 | 260377 | | 3A19 | 04475 | PEMBROKE AIR SVCS LTD, RR6, PEMBROKE, K8A 6W7 | O | |
| GNNX | CESSNA | 150M | 15076745 | 3 | 04 1 | 1 | 2 | 170377 | | 3A19 | 04275 | EDMONTON FLG CLUB, HGR 8 MUN ARPT, EDMONTON, T5G 2Z3 | A | |
| GNNY | CESSNA | 150M | 15076775 | 3 | 04 1 | 1 | 2 | 280377 | | 3A19 | 04475 | OSHAWA FLG CLUB, HGR 1 MUNICIPAL ARPT, OSHAWA | A | |
| GNNZ | CESSNA | 150M | 15076790 | 3 | 04 1 | 1 | 2 | 250377 | | 3A19 | 04475 | CROSS CAN FLIGHTS LTD, BOX 827 RR5, OTTAWA, K1G 3N3 | O | |
| GNOR | GRUMMAN | G159 | 43 | 3 | 42 1 | 2 | 1 | 111276 | | 1A17 | 21573 | NORTHERN ELECT CO, 1600 DORCHESTER BLVD W, MONTREAL | O | |
| GNPF | SCHWEIZER | SGS233 | 382 | 3 | 02 1 | 0 | 1 | 240476 | | G2EA | 475 | BASE BORDEN SOARING GROUP, CFB BORDEN, BORDEN | O | |
| GNPT | PIPER | PA31T | 17620001 | 3 | 23 1 | 2 | 1 | 290976 | | A8EA | 51275 | NABORS DRILLING LTD, 440 BENTALL BUILDING, CALGARY | A | |
| GNQA | LUSCOMBE | 8E | 5217 | 3 | 03 1 | 1 | 1 | 120377 | | A694 | 04475 | TARCZY STEVE, 6712 WINSTON ST, NIAGARA FALLS | O | |
| GNQB | SKYBOLT | CHMID175 | 1 04 1 | 1 | 04 1 | 1 | 6 | 110676 | | NIL | 154 | SCHMID W, RR1, PALGRAVE, L0N 1P0 | O | |
| GNQC | PIPER | PA28 | 87505162 | 3 | 07 1 | 1 | 2 | 050377 | | 2A13 | 15375 | RULTZ AVN TRNG, BOX 201, MCNABB PK, SASKATOON S7K 3J7S | S | |
| GNQD | PIPER | PA23 | 77554118 | 3 | 16 1 | 2 | 1 | 020476 | | 1A10 | 15475 | ERIE APPLIANCES & TV LTD, 52 MILL ST W, LEAMINGTON | O | |
| GNQE | PIPER | PA28 | 87525233 | 3 | 06 1 | 1 | 2 | 200377 | | 2A13 | 15275 | AERO FLG ACADEMY, HGR 12 INDL ARPT, EDMONTON, T5G 2Z3A | A | |
| GNQF | PIPER | PA28 | 87515353 | 3 | 07 1 | 1 | 2 | 070376 | | 2A13 | 15275 | WHITEHORSE FLG SCHOOL, HANGAR A, WHITEHORSE AIRPORT | Y | |
| GNQG | PIPER | PA32 | 27540122 | 3 | 11 1 | 1 | 2 | 260377 | | A3SD | 15375 | PULTZ AVN TRNG, BOX 201, MCNABB PK, SASKATOON S7K 3J7S | S | |
| GNQH | BEECH | B19 | MB 483 | 3 | 06 1 | 1 | 1 | 120576 | | A1CE | 15475 | NEBB EDWARD, BOX 514, STAYNER, L0M 1S0 | O | |
| GNQI | BEECH | B19 | MB 488 | 3 | 06 1 | 1 | 1 | 120377 | | A1CE | 15475 | BELLAVANCE JOSEPH ARMAND, 145 LANSOWNE ST, CHAPLEAU | O | |
| GNQK | CESSNA | 180J | 18052583 | 3 | 09 1 | 1 | 2 | 080476 | | 5A6 | 04475 | FLAME LAKE LODGE LTD, BOX 629, CHAPLEAU, P0M 1K0 | O | |
| GNQL | CESSNA | 180J | 18052585 | 3 | 09 1 | 1 | 1 | 040676 | | 5A6 | 04575 | CYR PAUL EMILE, 9166-57 AVE, RIVIERE DES PRAIRIES | Q | |
| GNQM | BARNETT | J4-B | 209 | 1 | 01 1 | 1 | 6 | 010576 | | NIL | 044 | WHITEFORD LAVERNE, 209 INVERNESS AVE E, HAMILTON | O | |
| GNQN | CESSNA | 120 | 14078 | 3 | 03 1 | 1 | 1 | 220476 | | A768 | 04475 | THOMAS DALE, 644 BETHONE ST, PETERBOROUGH | O | |
| GNQO | CESSNA | 402B | 402B0894 | 3 | 18 1 | 2 | 1 | 240776 | | A7CE | 04475 | LEAVENS AIR CHARTER, 2555 DERRY RD E, MISSISSAUGA | O | |
| GNQP | CESSNA | 210 | 57505 | 3 | 09 1 | 1 | 2 | 040377 | | 3A21 | 04475 | LEWMAR AIR TORONTO LTD, 20 BENDALE BLVD, SCARBOROUGH | O | |

| MARQUES MARKETS | TYPE | MODEL | MANUFACTURER'S NUMBER NUMERO DU CONSTRUCTEUR | COUNTRY OF MANUFACTURE PAYS DE CONSTRUCTION | GROSS WEIGHT POIDS BRUT | LAND - SEA - SO ADRESSES - FLIGHTS - SECS | D. OR D. W. M. | J. SEUL. OR J. T. M. | NO. OF ENGINES NOMBRE DE MOTEURS | PURPOSE DESTINÉE A | CERT. OF NAVIGABILITY OU PERMIS DE VOL VALABLE JUSQU'AU | REGISTRATION CANCELLED RADIATION ANNULÉE | AIRCRAFT TYPE APPROVAL OR SPEC. | TYPE D'APPROBATION OU DE SPECIFICATIONS | OWNER'S NAME AND ADDRESS NOM ET ADRESSE DU PROPRIÉTAIRE | | PROVINCE |
|--------------------|----------------|--------|---|--|----------------------------|--|----------------|----------------------|-------------------------------------|-----------------------|--|---|--|--|--|--------------------------------------|----------|
| | | | | | | | | | | | | | | | ENGINES MANUFACTURER CONSTRUCTEUR DU MOTEUR | YEAR IMPORTED ANNÉE D'IMPORTATION | |
| GNQQ | BELL | 206A | 211 | 3 09 1 | 1 2 | 050277 | | | | | | | H2SW | 28375 | AERO TRADES WESTERN LTD, INTL ARPT, WINNIPEG, R2R 0T1 | M | |
| GNQR | CESSNA | 150L | 15074513 | 3 04 1 | 1 2 | 130377 | | | | | | | 3A19 | 04475 | MAPLE AIR SVCS LTD, MAJOR MACKENZIE DRIVE, MAPLE | O | |
| GNQS | CESSNA | 150L | 15074452 | 3 04 1 | 1 2 | 140377 | | | | | | | 3A19 | 04475 | MAPLE AIR SVCS LTD, MAJOR MACKENZIE DRIVE, MAPLE | O | |
| GNQT | CESSNA | 150L | 15074527 | 3 04 1 | 1 2 | 140377 | | | | | | | 3A19 | 04475 | MAPLE AIR SVCS LTD, MAJOR MACKENZIE DRIVE, MAPLE | O | |
| GNQU | CESSNA | 150L | 15073700 | 3 04 1 | 1 2 | 140377 | | | | | | | 3A19 | 04475 | MAPLE AIR SVCS LTD, MAJOR MACKENZIE DRIVE, MAPLE | O | |
| GNQV | CESSNA | 150M | 15075921 | 3 04 1 | 1 1 | 140277 | | | | | | | 3A19 | 04475 | MACNEILL WG & RM, 1382 CORLEY DR, LONDON, N6G 2K4 | O | |
| GNQH | CESSNA | 207 | 20700292 | 3 13 1 | 1 2 | 300676 | | | | | | | A16CE | 04475 | CONDOR AVN SVCS LTD, BOX 239, MOUNT HOPE, LOR 1W0 | O | |
| GNQX | ALOUETTE | SA318C | 2186 | 4 12 1 | 1 1 | 100277 | | | | | | | H74 | 52475 | GEO PHYSICAL ENGRG & SURVEYS, BOX 49, TORONTO, MSK 1E9 | O | |
| GNQY | DEHAVILLAND | DHC 6 | 450 | 1 30 1 | 2 2 | 040376 | | | | | | | A82 | 514 | AIR-DALE LTD, BOX 416, SAULT STE MARIE, P6A 5M1 | O | |
| GNRE | MAULE | M5220C | 5002C | 3 07 2 | 1 1 | 120177 | | | | | | | 3A23 | 09174 | WALKER GORDON E, 11819 STEPHENS ST, MAPLE RIDGE | B | |
| GNSD | DEHAVILLAND | DHC 6 | 436 | 1 30 1 | 2 1 | 031276 | | | | | | | A82 | 513 | HUDSONS BAY CO, HUDSON BAY HOUSE, WINNIPEG, R3C 2R1 | M | |
| GNTA | DEHAVILLAND | DHC 6 | 146 | 1 29 1 | 2 2 | 060676 | | | | | | | A82 | 51175 | NORTHERN THUNDERBIRD AIR, BOX 1510, PRINCE GEORGE | B | |
| GNTB | DEHAVILLAND | DHC 6 | 463 | 1 30 1 | 2 2 | 061176 | | | | | | | A82 | 511 | NORTHERN THUNDERBIRD AIR, BOX 1510, PRINCE GEORGE | B | |
| GNTC | CESSNA | A185F | 18502918 | 3 11 6 | 1 2 | 210177 | | | | | | | 3A24 | 04176 | NORTHERN THUNDERBIRD AIR, BOX 1510, PRINCE GEORGE | B | |
| GNTX | PITTS SPECIAL | S1C | 568H | 1 02 1 | 1 6 | 030676 | | | | | | | NIL | 154 | HAUFF ALLAN R, 38 SHIRLEY ST, ORANGEVILLE, L9W 2T4 | O | |
| GNUA | PIPER | PA28 | 87525240 | 3 06 1 | 1 2 | 270376 | | | | | | | 2A13 | 15675 | FUNDY AVN LTD, BOX 6036 STN A, SAINT JOHN, E2L 4R5 | K | |
| GNUB | PIPER | PA28 | 87525242 | 3 06 1 | 1 2 | 010476 | | | | | | | 2A13 | 15675 | HALIFAX FLYING CLUB, BOX 70, HAVERLEY, BON 2S0 | V | |
| GNUC | PIPER | PA28 | 87525245 | 3 06 1 | 1 2 | 270377 | | | | | | | 2A13 | 15375 | THUNDER BAY FLG CLUB, THUNDER BAY ARPT, THUNDER BAY | O | |
| GNUD | PIPER | PA28 | 87525250 | 3 06 1 | 1 2 | 040476 | | | | | | | 2A13 | 15275 | AERO FLG ACADEMY, HGR 12 INDL ARPT, EDMONTON, T5G 2Z3 | A | |
| GNUE | PIPER | PA34 | 47570174 | 3 15 1 | 2 2 | 210476 | | | | | | | A7SO | 04375 | PULTZ AVN TRNG, BOX 201, MCNABB PK, SASKATOON S7K 3J7 | S | |
| GNUF | CESSNA | T210L | 21060778 | 3 13 1 | 1 1 | 120477 | | | | | | | 3A21 | 04475 | PHILLIPS LTD G E, 404 ATTWELL DR, TORONTO, M9W 5C3 | O | |
| GNUG | CESSNA | U206F | 20602795 | 3 12 1 | 1 2 | 250476 | | | | | | | A4CE | 04475 | ORILLIA AIR SERVICES LTD, BOX 626, ORILLIA, L3V 6K5 | O | |
| GNUH | CESSNA | A185F | 18502731 | 3 11 1 | 1 2 | 220476 | | | | | | | 3A24 | 04475 | DUNN DONALD M, RR1, BARRY'S BAY | O | |
| GNUI | CESSNA | A185F | 18502719 | 3 11 1 | 1 1 | 250476 | | | | | | | 3A24 | 04475 | EATON PAINTS LTD GLEN, BOX 60, ELMWOOD, NOG 1S0 | O | |
| GNUJ | CESSNA | A185F | 18502740 | 3 11 1 | 1 1 | 190576 | | | | | | | 3A24 | 04475 | JARVIS CLARK CO LTD, BOX 1110, NORTH BAY, P18 8K4 | O | |
| GNUK | CESSNA | 182P | 18263870 | 3 09 1 | 1 2 | 300576 | | | | | | | 3A13 | 04475 | BRADLEY AIR SVCS LTD, CARP ARPT, CARP, KOA 1L0 | O | |
| GNUL | CESSNA | 180J | 18052597 | 3 09 1 | 1 1 | 250476 | | | | | | | 5A6 | 04675 | BRIDGES BROS - BLUEBERRY FARM, BOX 96, ST STEPHEN | K | |
| GNUM | CESSNA | 172M | 17265218 | 3 07 1 | 1 2 | 220477 | | | | | | | 3A12 | 15475 | CROSS CAN FLIGHTS LTD, BOX 827 RR5, OTTAWA, K1G 3N3 | O | |
| GNUN | CESSNA | 172M | 17265232 | 3 07 1 | 1 1 | 010576 | | | | | | | 3A12 | 15475 | YUNGBLUT NEIL, RR1, GOWANSTOWN, NOG 1Y0 | O | |
| GNUO | CESSNA | 172M | 17265252 | 3 07 1 | 1 2 | 300476 | | | | | | | 3A12 | 15475 | PEMBROKE AIR SVCS LTD, RR6, PEMBROKE, KBA 6W7 | O | |
| GNUPI | CESSNA | 150M | 15076853 | 3 04 1 | 1 2 | 150576 | | | | | | | 3A19 | 04475 | BRANTFORD FLG CLUB, BOX 903, BRANTFORD, N3T 5S1 | O | |
| GNUQL | CESSNA | 150M | 15076840 | 3 04 1 | 1 2 | 020776 | | | | | | | 3A19 | 04475 | LEWMAR AIR TORONTO LTD, 20 BENDALE BLVD, SCARBOROUGH | O | |
| GNUR | CESSNA | 150M | 15076879 | 3 04 1 | 1 2 | 280476 | | | | | | | 3A19 | 04475 | CENTRAL AIRWAYS LTD, TORONTO ISLAND ARPT, TORONTO | O | |
| GNUS | CESSNA | 150M | 15076872 | 3 04 1 | 1 2 | 300476 | | | | | | | 3A19 | 04275 | EDMONTON FLG CLUB, HGR 8 MUN ARPT, EDMONTON, T5G 2Z3 | A | |
| GNUT | AERONCA | 65LB | 1811100 | 3 02 1 | 1 1 | 100376 | | | | | | | A702 | 04475 | HARNETT R & M, 301-1212 GOODFELLOW RD, PETERBOROUGH | O | |
| GNUU | CESSNA | 150M | 15076870 | 3 04 1 | 1 2 | 050576 | | | | | | | 3A19 | 04475 | WATERLOO-WELLINGTON FLG CLUB, RR2, BRESLAU, NOB 1M0 | O | |
| GNUVA | AIR CAMPER | GN1 | 488 | 1 02 1 | 1 6 | 220276 | | | | | | | NIL | 044 | VOLK GEORGE, BOX 41 WESTERN AVE, SCHOMBERG, LOG 1T0 | O | |
| GNUWL | CESSNA | 150M | 15076862 | 3 04 1 | 1 2 | 230476 | | | | | | | 3A19 | 04475 | GUELPH AIR SVCS 67 LTD, RR2, GUELPH, N1H 6H8 | O | |
| GNUY | AERO COMMANDER | 112 | 256 | 3 08 1 | 1 1 | 050976 | | | | | | | A12SO | 15475 | WRIGHTMAN RONALD ALLAN, BOX 268, MINDEN, KOM 2K0 | O | |
| GNUZ | DEHAVILLAND | DHC 5 | 19 | 1 44 1 | 2 8 | 050675 | | | | | | | NIL | 354 | DEHAVILLAND ACFT OF CAN LTD, DOWNSVIEW, M3K 1Y5 | O | |
| GNVA | PIPER | PA28 | 87515378 | 3 07 1 | 1 1 | 170476 | | | | | | | 2A13 | 15475 | MITCHELL ED-BERT CLAYTON, 39 BAYMARK RD, THORNHILL | O | |
| GNVB | PIPER | PA31 | 17552099 | 3 19 1 | 2 2 | 190676 | | | | | | | A8EA | 15475 | PENINSULA AIR SVC, HAMILTON ARPT, MT HOPE, LOR 1W0 | O | |
| GNVC | PIPER | PA28 | 87525271 | 3 06 1 | 1 2 | 230476 | | | | | | | 2A13 | 15475 | ST CATHARINES FLG CLUB, BOX 416, S-CATHARINE, L2R 6V9 | O | |
| GNVD | PIPER | PA28 | 87515382 | 3 07 1 | 1 2 | 240476 | | | | | | | 2A13 | 15675 | MONCTON FLYING CLUB, BOX 341, MONCTON, E1C 8L4 | K | |
| GNVE | PIPER | PA28 | 87525277 | 3 06 1 | 1 2 | 200476 | | | | | | | 2A13 | 15475 | ST CATHARINES FLG CLUB, BOX 416, S-CATHARINE, L2R 6V9 | O | |
| GNVFB | SCHLEICHER | KA6CR | 6028 | 4 01 1 | 0 1 | 260276 | | | | | | | G56 | 475 | HEINEMANN ANDREW, RR1, GORWLEY, LOH 1G0 | O | |
| GNVHL | MAULE | M5210C | 5086C | 3 07 1 | 1 1 | 170476 | | | | | | | 3A23 | 04475 | ADAM MAURICE R, 542 CAMERON AVE, WINDSOR, N9B 1Y7 | O | |
| GNVIL | MAULE | M5210C | 6128C | 3 07 1 | 1 1 | 170776 | | | | | | | 3A23 | 04675 | CAISSY INC REAL CP 39, NOUVELLE, GOC 2E0 | O | |

| MARKING MARQUE | CAT. NO. - CAT. D'ALERO | TYPE | MODELE | MANUFACTURER'S NUMBER NUMERO DU CONSTRUCTEUR | COUNTRY OF MANUFACTURE PAYS DE CONSTRUCTION | GROSS WEIGHT POIDS BRUT | LAND - SEA - SKI TERR. - MER. - NEIGE | D. OR D. N. N. | J. SEUL OUI / ET N. | NO. OF ENGINES NOMBRE DE MOTEURS | PURPOSE DESTINÉE A | CERT. OF AIRW. OR FLIGHT PERMIT VALID TO CERTIFICAT DE NAVIGABILITÉ OU PERMIS DE VOL VALABLE JUSQU'À | REGISTRATION CANCELLED ANNULATION ANNEE | AIRCRAFT TYPE APPROVAL OR SPECS. TYPE D'APPROBATION OU DE SPECIFICATIONS | REGULATORY AUTHORITY CONSTRUCTION DU MOTEUR | REGISTRATION REGION RÉGION | YEAR IMPORTED ANNÉE D'IMPORTATION | OWNER'S NAME AND ADDRESS NOM ET ADRESSE DU PROPRIÉTAIRE | PROVINCE |
|-------------------|-------------------------|--------|----------|---|--|----------------------------|--|----------------|---------------------|-------------------------------------|-----------------------|---|--|---|--|-------------------------------|--------------------------------------|--|----------|
| | | | | | | | | | | | | | | | | | | | |
| GNVJ1 | TAYLORCRAFT | F19 | F 037 | 3 03 1 | 1 1 | 170676 | | | | | | | | 1A9 | 04575 | | | BLAIS GERARD, BOX 89, ALBANEL | O |
| GNVK1 | MAULE | M5210C | 6136C | 3 07 1 | 1 1 | 200876 | | | | | | | | 3A23 | 04475 | | | SIMON CONSTR. LTD ROBERT, BOX 219, WATERFORD, NOE 1YO | O |
| GNVL1 | PIPER | PA30 | 30 1532 | 3 12 1 | 2 2 | 090377 | | | | | | | | A1EA | 15475 | | | LEWMAR AIR TORONTO LTD, 20 BENDALE BLVD, SCARBOROUGH | O |
| GNVM1 | CESSNA | 172M | 17262137 | 3 07 1 | 1 2 | 160377 | | | | | | | | 3A12 | 15475 | | | LEWMAR AIR TORONTO LTD, 20 BENDALE BLVD, SCARBOROUGH | O |
| GNVN1 | PIPER | PA23 | 27 2537 | 3 16 1 | 2 2 | 020477 | | | | | | | | 1A10 | 15475 | | | VOYAGEUR AIRWAYS LTD, BOX 54, NORTH BAY, P1B 8G8 | O |
| GNVO1 | CESSNA | 182J | 18257248 | 3 09 1 | 1 1 | 180377 | | | | | | | | 3A13 | 04275 | | | TWIN BEE SALES, 719 THORNEYCROFT DR, CALGARY, T2K 3K5A | A |
| GNVP1 | CESSNA | 172M | 17264536 | 3 07 1 | 1 2 | 200377 | | | | | | | | 3A12 | 15475 | | | MANITOU AIRWAYS LTD, SUDBURY ARPT, BOX 68, GARSON | O |
| GNVQ1 | BEECH | 95B55 | TC 1884 | 3 16 1 | 2 1 | 100676 | | | | | | | | 3A16 | 04275 | | | FIELD AVN CO LTD, INTL AIRPORT, CALGARY | A |
| GNVR1 | CESSNA | 177RG | 77RG0488 | 3 09 1 | 1 1 | 180377 | | | | | | | | A20CE | 15475 | | | SMITH & ASSOC WARNER, 160 EGLINTON AVE E, TORONTO | O |
| GNVS1 | REPUBLIC | RC 3 | 465 | 3 10 4 | 1 1 | 260276 | | | | | | | | A769 | 09475 | | | DOMINION AIR LEASE, 1945 LAWRENCE W, WESTON, M9N 1H3 | O |
| GNVT1 | PIPER | PA28 | 87505195 | 3 07 1 | 1 2 | 100476 | | | | | | | | 2A13 | 15275 | | | HARDY B RUELLING RM & LM, BOX 5168, FORT MCMURRAY | A |
| GNVU1 | PIPER | PA28R | R7535213 | 3 08 1 | 1 2 | 110476 | | | | | | | | 2A13 | 15475 | | | CLARM-AIRE LTD, BOX 1022, SAULT STE MARIE, P6A 5N5 | O |
| GNVV1 | PIPER | PA28 | 87525257 | 3 06 1 | 1 2 | 100476 | | | | | | | | 2A13 | 15475 | | | BRADLEY AIR SVCS LTD, CARP ARPT, CARP, KOA 1LO | O |
| GNVX1 | PIPER | PA28 | 87525264 | 3 06 1 | 1 2 | 170476 | | | | | | | | 2A13 | 15275 | | | WHITEHORSE FLG SCHOOL, HANGAR A, WHITEHORSE AIRPORT | Y |
| GNVY1 | CESSNA | 172M | 17262829 | 3 07 1 | 1 2 | 120476 | | | | | | | | 3A12 | 15475 | | | CLARM-AIRE LTD, BOX 1022, SAULT STE MARIE, P6A 5N5 | O |
| GNVZ1 | AERONCA | 7DC | TAC 2131 | 3 03 1 | 1 1 | 140476 | | | | | | | | A759 | 04475 | | | COURTNEY HARRY, RICHARDS LANDING, POR 1JO | O |
| GNWB1 | CESSNA | 150G | 15065537 | 3 04 1 | 1 1 | 100377 | | | | | | | | 3A19 | 04475 | | | HARROD WILLIAM G, 8 PARKWOOD CRES, OTTAWA, K1B-3J6 | O |
| GNWE1 | LAKE | LA 4 | 667 | 3 08 4 | 1 1 | 210376 | | | | | | | | 1A13 | 15475 | | | PETRONA TOOL & DIE LTD, 3118 LENWORTH, MISSISSAUGA | O |
| GNWH1 | MOONEY | M20C | 20 1150 | 3 08 1 | 1 1 | 250377 | | | | | | | | 2A3 | 15475 | | | LEGGAT ACFT, BUTTONVILLE ARPT, GORMLEY PO, LOH 1G0 | O |
| GNWI1 | BELLANCA | 1731AT | 75 31115 | 3 10 1 | 1 2 | 270676 | | | | | | | | A18CE | 15475 | | | EXPERIMENTAL ACFT, 16 ACRE HTS, SCARBOROUGH, M1H 2N9 | O |
| GNWJ1 | BELLANCA | 7GCBC | 852 75 | 3 04 1 | 1 1 | 210776 | | | | | | | | A759 | 15475 | | | SALE REPORTED/VENTE SIGNALÉE | O |
| GNWK1 | MOONEY | M20F | 221213 | 3 08 1 | 1 2 | 290476 | | | | | | | | 2A3 | 15475 | | | EXPERIMENTAL ACFT, 16 ACRE HTS, SCARBOROUGH, M1H 2N9 | O |
| GNWL1 | BELLANCA | 7ECA | 1105 75 | 3 04 1 | 1 1 | 180776 | | | | | | | | A759 | 15475 | | | MUNN DAVID & POOLE MURRAY, 33 VARADI AVE, BRANTFORD | O |
| GNWN1 | PIPER | PA31P | 31P 14 | 3 21 1 | 2 2 | 070476 | | | | | | | | A8EA | 15475 | | | KINGSTON FLG CLUB, KINGSTON ARPT, KINGSTON, K7M 4M1 | O |
| GNWO1 | PIPER | PA28 | 87325059 | 3 06 1 | 1 2 | 010476 | | | | | | | | 2A13 | 15475 | | | LOYAL-AIR LTD, BOX 322, BELLEVILLE, K8N 5A5 | O |
| GNWP1 | CESSNA | 182N | 18260173 | 3 09 1 | 1 1 | 250476 | | | | | | | | 3A13 | 04375 | | | M E COOK & SON LTD, BOX 907, ROSETOWN, SOL 2V0 | S |
| GNWQ1 | AERONCA | 7BCM | TAC 5126 | 3 02 1 | 1 1 | 041176 | | | | | | | | A759 | 04475 | | | WILSON WILLIAM J, 1832 ARIZONA AVE, OTTAWA, K1H 6Z6 | O |
| GNWR1 | PIPER | PA20 | 20 531 | 3 05 1 | 1 1 | 100676 | | | | | | | | 1A4 | 15475 | | | CRAWFORD DM, 15 ROMAR CRESCENT, TORONTO, M6B 1R7 | O |
| GNWS1 | CESSNA | 172M | 17264256 | 3 07 1 | 1 2 | 210377 | | | | | | | | 3A12 | 15475 | | | TORONTO ARHYS, BUTTONVILLE ARPT, BUTTONVILLE, LOH 1B0 | O |
| GNWT1 | PIPER | PA28 | 87515305 | 3 07 1 | 1 2 | 150476 | | | | | | | | 2A13 | 15675 | | | HALIFAX FLYING CLUB, BOX 70, HAVERLEY, BON 250 | V |
| GNWU1 | PIPER | PA25 | 57556195 | 3 09 1 | 1 1 | 130576 | | | | | | | | 2A10 | 15375 | | | BALMER CHARLES PAUL, BOX 34, ELIE, ROH 0H0 | M |
| GNWV1 | PIPER | PA28 | 87525282 | 3 06 1 | 1 2 | 060576 | | | | | | | | 2A13 | 15475 | | | VOYAGEUR AIRWAYS LTD, BOX 54, NORTH BAY, P1B 8G8 | O |
| GNWW1 | PIPER | PA28 | 87515393 | 3 07 1 | 1 2 | 150576 | | | | | | | | 2A13 | 15675 | | | HALIFAX FLYING CLUB, BOX 70, HAVERLEY, BON 250 | V |
| GNWX1 | PIPER | PA34 | 47570245 | 3 15 1 | 2 2 | 110676 | | | | | | | | A750 | 04375 | | | PULTZ AVN TRNG, BOX 201, MCNABB PK, SASKATOON S7K 3J7S | S |
| GNWY1 | BEECH | C23 | M 1674 | 3 07 1 | 1 1 | 010576 | | | | | | | | A1CE | 15475 | | | MAY FOUNDRY CO LTD, 6029 CLARK AVE, NIAGARA FALLS | O |
| GNWZ1 | BEECH | C23 | M 1682 | 3 07 1 | 1 1 | 270576 | | | | | | | | A1CE | 15275 | | | FIELD AVN CO LTD, INTL AIRPORT, CALGARY | A |
| GNXA1 | CESSNA | 150M | 15076894 | 3 04 1 | 1 2 | 080576 | | | | | | | | 3A19 | 04475 | | | OWEN SOUND AIR SVCS LTD, BOX 659, WIARTON, NOH 2T0 | O |
| GNXB1 | PIPER | PA18A | 18 2495 | 3 05 1 | 1 1 | 010476 | | | | | | | | 1A2 | 15475 | | | GOURLIE WILLIAM, BOX 401, HAWA, POS 1K0 | O |
| GNXC1 | CESSNA | 172A | 47692 | 3 06 1 | 1 1 | 110676 | | | | | | | | 3A12 | 04475 | | | YEDMANS ROBERT, RR1, ORONO, LOB 1M0 | O |
| GNXD1 | PIPER | PA24 | 24 475 | 3 09 1 | 1 1 | 040277 | | | | | | | | 1A15 | 15476 | | | GEORGE NEVILLE V, RR3 GRP 22 BOX 2, BOWMANVILLE | O |
| GNXE1 | CESSNA | 172M | 17261615 | 3 07 1 | 1 2 | 150477 | | | | | | | | 3A12 | 15475 | | | OWEN SOUND AIR SVCS LTD, BOX 659, WIARTON, NOH 2T0 | O |
| GNXF1 | CESSNA | 172B | 17248193 | 3 06 1 | 1 2 | 070476 | | | | | | | | 3A12 | 04475 | | | KINCARDINE AIR SVCS, BOX 345, KINCARDINE, NOG 2G0 | O |
| GNXY1 | CESSNA | 150L | 15073331 | 3 04 1 | 1 2 | 110476 | | | | | | | | 3A19 | 04475 | | | CLARM-AIRE LTD, BOX 1022, SAULT STE MARIE, P6A 5N5 | O |
| GNXJ1 | CESSNA | 150L | 15073591 | 3 04 1 | 1 2 | 110477 | | | | | | | | 3A19 | 04475 | | | CLARM-AIRE LTD, BOX 1022, SAULT STE MARIE, P6A 5N5 | O |
| GNXK1 | PIPER | PA28 | 28 526 | 3 06 1 | 1 1 | 240576 | | | | | | | | 2A13 | 15475 | | | DOMINION AIR LEASE, 1945 LAWRENCE W, WESTON, M9N 1H3 | O |
| GNXL1 | CESSNA | 172M | 17262902 | 3 07 1 | 1 1 | 120476 | | | | | | | | 3A12 | 15475 | | | ACLAND JOHN, RR4, DUNNVILLE | O |
| GNXM1 | CESSNA | 172M | 17261841 | 3 07 1 | 1 1 | 090576 | | | | | | | | 3A12 | 15475 | | | DOE RAMON, BOX 998, CARLETON PLACE, KOA 1JO | O |
| GNXN1 | PIPER | PA22 | 22 2983 | 3 05 1 | 1 1 | 090576 | | | | | | | | 1A6 | 15475 | | | SMITH ARTHUR M, BOX 72, ARNPRIOR, K7S 3H2 | O |

| MARKING NUMBERS | TYPE | MODEL | MANUFACTURER NUMÉRO DU CONSTRUCTEUR | QUANTITY OF MANUFACTURED PARTS DE CONSTRUCTION | GROSS WEIGHT POIDS BRUT | LAND - SEA - SW AERONAUTIQUE - TERRESTRE - MER | NO. OF ENGINES NOMBRE DE MOTEURS | PURPOSE DESTINÉE À | CERT. OF AIRW. OR FLIGHT PERMIT VALID TO | REGISTRATION CANCELLED IMMATRICULATION ANNULÉE | AIRCRAFT TYPE APPROVAL OR SPEC. | ENGINE MANUFACTURER CONSTRUCTEUR DU MOTEUR | OWNER'S NAME AND ADDRESS NOM ET ADRESSE DU PROPRIÉTAIRE | | PROVINCE |
|--------------------|------------------|---------|--|---|----------------------------|---|-------------------------------------|-----------------------|--|---|--|---|--|---------|----------|
| | | | | | | | | | | | | | REG. NO. | ADDRESS | |
| GNXP1 | CESSNA | 337A | 337 0354 | 3 | 14 | 1 | 2 | 2 | 200476 | | A6CE | 04475 | MANITOU AIRWAYS LTD, SUDBURY ARPT, BOX 68, GARSON | O | |
| GNXC2 | BELL | 206B | 276 | 3 | 10 | 1 | 1 | 2 | 050576 | | H25M | 28475 | HUISSON AVIATION LTD, BOX 600, TIMMINS, P4N 7E7 | O | |
| GNXS1 | CESSNA | 210A | 21057747 | 3 | 09 | 1 | 1 | 1 | 220776 | | 3A21 | 04475 | ASSALY STEPHEN J, 557 MCGILL ST, HAWKESBURY | O | |
| GNXT1 | CESSNA | 1721 | 17256851 | 3 | 07 | 1 | 1 | 2 | 250177 | | 3A12 | 15475 | ORILLIA AIR SERVICES LTD, BOX 626, ORILLIA, L3V 6K5 | O | |
| GNXU1 | CESSNA | 1721 | 17257115 | 3 | 07 | 1 | 1 | 2 | 150476 | | 3A12 | 15475 | ORILLIA AIR SERVICES LTD, BOX 626, ORILLIA, L3V 6K5 | O | |
| GNXV1 | PIPER | PA28 | 87515399 | 3 | 07 | 1 | 1 | 2 | 230576 | | 2A13 | 15175 | STARON FLIGHT 1972, 424 COWLEY, INTL ARPT, VANCOUVER | B | |
| GNXW1 | PIPER | PA28 | 87515403 | 3 | 07 | 1 | 1 | 2 | 300576 | | 2A13 | 15675 | HALIFAX FLYING CLUB, BOX 70, WAVERLEY, BON 2S0 | V | |
| GNXX1 | PIPER | PA28R | R7535280 | 3 | 08 | 1 | 1 | 1 | 030676 | | 2A13 | 15275 | ARROWHEAD AIRMOTIVE LTD, 52 KLAMATH PL SW, CALGARY | A | |
| GNXY1 | PIPER | PA18 | 87509085 | 3 | 04 | 1 | 1 | 7 | 290476 | | 1A2 | 15275 | STRANKMAN GORDON & DOUGLAS, ESTHER | A | |
| GNXZ1 | PIPER | PA34 | 47570282 | 3 | 15 | 1 | 2 | 1 | 140776 | | AT50 | 04375 | MID CANADA CONSULTANTS, 3026 TAYLOR ST E, SASKATOON | S | |
| GNYA1 | MOONEY | M20E | 723 | 3 | 08 | 1 | 1 | 1 | 300476 | | 2A3 | 15475 | MENSCIK E & WELER RW, 165 SEAWOOD AVE, LONDON | D | |
| GNYB3 | SCHWEIZER | SGS126 | 398 | 3 | 01 | 1 | 0 | 1 | 220576 | | 1G10 | 04475 | CENTRAL ONTARIO SOARING ASSN, BOX 762, PETERBOROUGH | O | |
| GNYC1 | CESSNA | 150B | 15059425 | 3 | 03 | 1 | 1 | 1 | 080676 | | 3A19 | 04475 | MCQUHAE JOHN & NORA, 13 ROMANA DR, SCARBOROUGH | O | |
| GNYD1 | CESSNA | 150J | 15069562 | 3 | 04 | 1 | 1 | 2 | 160477 | | 3A19 | 04475 | COWEN MERVYN, COWEN AIR SVCS, RR1, STRATFORD, N5A 6S2 | O | |
| GNYE5 | SEMCO CHALLENGER | SEM 25 | SEM 25 | 3 | 01 | 1 | 0 | 1 | 300676 | | A13S0 | 04475 | CASSAN STEVE, RR2, WAINFLEET, LOS 1V0 | O | |
| GNYF1 | BEECH | V35B | D 9798 | 3 | 11 | 1 | 1 | 1 | 310776 | | 3A15 | 04375 | WILTON MOTORS (SC75) LTD, BOX 1450, SWIFT CURRENT | S | |
| GNYG1 | BEECH | C23 | M 1686 | 3 | 07 | 1 | 1 | 1 | 090676 | | A1CE | 15275 | FIELD AVN CO LTD, INTL AIRPORT, CALGARY | A | |
| GNYH1 | PIPER | PA18 | 87509113 | 3 | 04 | 7 | 1 | 1 | 030776 | | 1A2 | 15575 | LEVESQUE CLAUDE, 858 DASTOUS, HAUTERIVE, G5C 1J9 | Q | |
| GNYI1 | PIPER | PA23 | 77554155 | 3 | 16 | 1 | 2 | 3 | 300676 | | 1A10 | 15375 | PROV OF SASK, ROOM 203 CIS BLDG, REGINA | S | |
| GNYJ1 | PIPER | PA28 | 87515413 | 3 | 07 | 1 | 1 | 2 | 120676 | | 2A13 | 15175 | STARON FLIGHT 1972, 424 COWLEY, INTL ARPT, VANCOUVER | B | |
| GNYK1 | PIPER | PA28 | 87515414 | 3 | 07 | 1 | 1 | 1 | 120676 | | 2A13 | 15275 | PEACOCK ACFT LEASE, S 16 BOX 9 RR2, CALGARY, T2P 2G5 | A | |
| GNYL1 | PIPER | PA28 | 87515415 | 3 | 07 | 1 | 1 | 2 | 180676 | | 2A13 | 15275 | WHITEHORSE FLG SCHOOL, HANGAR A, WHITEHORSE AIRPORT | Y | |
| GNYM1 | MOON ZENITH | 1000 | 1000 | 1 | 01 | 1 | 1 | 6 | 180476 | | NIL | 334 | BOUDREAU GERALD, RR3, BOLTON, LOP 1A0 | O | |
| GNYN1 | CESSNA | 150J | 15070653 | 3 | 04 | 1 | 1 | 2 | 080576 | | 3A19 | 04475 | SALE REPORTED/VENTE SIGNALÉE | O | |
| GNYO1 | DEHAVILLAND | DHC 6 | 206 | 1 | 27 | 1 | 2 | 2 | 041076 | | A82 | 51375 | LAMBAIR LTD, BOX 808, THE PAS, R9A 1K8 | M | |
| GNYT1 | BELLANCA | 7ECA | 1027 74 | 3 | 04 | 1 | 1 | 2 | 210476 | | A759 | 15475 | OWEN SOUND AIR SVCS LTD, BOX 659, WIARTON, N0H 2T0 | O | |
| GNYU1 | BELLANCA | 7GCBC | 464 73 | 3 | 04 | 1 | 1 | 1 | 140576 | | A759 | 15475 | LEGGAT JL, 10 THORNHILL AVE, THORNHILL | O | |
| GNYV1 | CESSNA | 172L | 17260206 | 3 | 07 | 1 | 1 | 1 | 300177 | | 3A12 | 15475 | BIMM CLAUDE J & KEN, 2 BURTONWOOD CRES, REXDALE | O | |
| GNYW1 | PIPER | PA12 | 12 514 | 3 | 04 | 1 | 1 | 1 | 060676 | | A780 | 15475 | TIGHE RAYMOND, 323 DALHOUSIE ST, PETERBOROUGH | O | |
| GNYZ1 | PIPER | USA | 5 446 | 3 | 03 | 1 | 1 | 1 | 110776 | | A725 | 04475 | SUZANA DIANE & RUDI, 35 PAMCREST DR, WILLOWDALE | O | |
| GNZI1 | CESSNA | 172M | 17265351 | 3 | 07 | 1 | 1 | 2 | 300576 | | 3A12 | 15175 | KELOWNA FUN SEEKERS LTD, AIRPORT RR2, KELOWNA | B | |
| GOAA1 | LAKE | LA 4 | 465 | 3 | 08 | 4 | 1 | 1 | 080476 | | 1A13 | 15574 | MULTI MECANIC INC, 780 SALABERRY, LAVAL, H7S 1H3 | Q | |
| GOAB1 | LAKE | LA 4 | 455 | 3 | 08 | 4 | 1 | 1 | 150476 | | 1A13 | 15474 | UNIVERSAL SEAL CO LTD, RR5, BANCROFT, K0L 1C0 | O | |
| GOAC1 | LAKE | LA 4 | 343 | 3 | 07 | 4 | 1 | 1 | 020676 | | 1A13 | 15574 | ST-CYR CONRAD JGA, 81 MCLAREN ST, MASSON, J0X 2H0 | O | |
| GOAD1 | CESSNA | 150L | 15073967 | 3 | 04 | 1 | 1 | 2 | 270277 | | 3A19 | 04474 | MAPLE AIR SVCS LTD, MAJOR MACKENZIE DRIVE, MAPLE | O | |
| GOAE1 | THURSTON | TSC1A16 | | 3 | 06 | 4 | 1 | 8 | 290376 | | A15EA | 15474 | FORSYTH DM & BORKOWSKI S, BOX 741, NORTH BAY | O | |
| GOAF1 | SCAM BALLOON | D 56 | 80 | 2 | 02 | 1 | 0 | 7 | 120475 | | NIL | 474 | VAN BOREK ALEXANDER S, BOX 483, GALT | O | |
| GOAG1 | MOONEY | M20C | 2827 | 3 | 08 | 1 | 1 | 1 | 280376 | | 2A3 | 15474 | SISKA S, RR3 BOX 64, 14 COUNTRY CLUB DR, BELLEVILLE | O | |
| GOAH1 | BELLANCA | 7GCBC | 684 74 | 3 | 04 | 1 | 1 | 1 | 090576 | | A759 | 15474 | OLIVIER JAMES A, 180 TARNEAUD ST, SUDBURY, P3B 2W8 | O | |
| GOAI1 | BELLANCA | 7ECA | 1024 74 | 3 | 04 | 1 | 1 | 1 | 130376 | | A759 | 15474 | MUNN DAVID JOHN, 105 ALBION ST, BRANTFORD, N3T 3M7 | O | |
| GOAJ1 | CESSNA | 1721 | 17257007 | 3 | 07 | 1 | 1 | 1 | 020576 | | 3A12 | 15474 | DETMERS STEVE, RR1, GOODWOOD, LOC 1A0 | O | |
| GOAK1 | CESSNA | 172K | 17258990 | 3 | 07 | 1 | 1 | 2 | 020576 | | 3A12 | 15474 | GUELPH AIR SVCS 67 LTD, RR2, GUELPH, N1H 6H8 | O | |
| GOAL1 | HUGHES | 269A | 23 0161 | 3 | 04 | 1 | 1 | 1 | 210277 | | 4H12 | 15474 | KARSTEN CONTR LTD, 15 ALDRSHOT CRES, WILLOWDALE | O | |
| GOAM1 | CESSNA | 172K | 17258367 | 3 | 07 | 1 | 1 | 1 | 020576 | | 3A12 | 15474 | LEADERS FLG GRP LTD, 3-252 BIRMINGHAM ST, TORONTO | O | |
| GOAN1 | PIPER | PA34 | 47450130 | 3 | 14 | 1 | 2 | 1 | 070377 | | AT50 | 15674 | EDMUNDSTON AVIATION LTD, 36 COURT ST, EDMUNDSTON | K | |
| GOAO1 | PIPER | PA28 | 87425261 | 3 | 06 | 1 | 1 | 2 | 220277 | | 2A13 | 15274 | AERO FLG ACADEMY, HGR 12 INDL ARPT, EDMONTON, T5G 2Z3 | A | |
| GOAP1 | PIPER | PA34 | 47450121 | 3 | 13 | 1 | 2 | 2 | 250276 | | AT50 | 15574 | AEROBEC LTEE, CP 1, AEROPORT QUEBEC, STE-FOY G2E 3L9 | O | |
| GOAQ1 | PIPER | PA28R | R7435196 | 3 | 08 | 1 | 1 | 2 | 190277 | | 2A13 | 15474 | MANITOU AIRWAYS LTD, SUDBURY ARPT, BOX 68, GARSON | O | |

| MARRIAGES MARRIAGES | TYPE | MODEL | MANUFACTURE'S NUMBER NUMERO DU CONSTRUCTEUR | COUNTRY OF MANUFACTURE PAYS DE CONSTRUCTION | GROSS WEIGHT POIDS BRUT | LAND SEA AIR PAGES, FLOTTES, LEGS | D. OR D. S. N | J. SECS. OUI / J. P. N | NO. OF ENGINES NOMBRE DE MOTEURS | PURPOSE DESTINÉE A | CERT. OF AIRW. OR FLIGHT PERMITS VALID TO CERTIFICAT DE NAVIGABILITE OU PERMIS DE VOL VALABLE JUSQU'AU | REGISTRATION CANCELLED ANNULATION ANNUEE | AIRCRAFT TYPE APPROVAL OR SPECS. TYPE D'APPROBATION OU DES SPECIFICATIONS | ENGINE MANUFACTURER CONSTRUCTEUR DU MOTEUR | REG. NO. / ANNUÉ | YEAR IMPORTED ANNÉE D'IMPORTATION | OWNER'S NAME AND ADDRESS NOM ET ADRESSE DU PROPRIÉTAIRE | PROVINCE |
|------------------------|----------------|--------|--|--|----------------------------|--------------------------------------|---------------|------------------------|-------------------------------------|-----------------------|---|---|--|---|------------------|--------------------------------------|--|----------|
| | | | | | | | | | | | | | | | | | | |
| GOARIP | PIPER | PA28 | 87415268 | 3 | 07 | 1 | | 1 | 1 | 250277 | | | 2A13 | 15574 | | | HAMM K & DESNOYERS RP, 12876 PLAISANCE, PIERREFONDS | Q |
| GOATIP | PIPER | PA12 | 12 3330 | 3 | 04 | 6 | | 1 | 2 | 090676 | | | A780 | 15474 | | | POWELL CARL, ELLIOT LAKE | O |
| GOAUL | LAKE | LA 4 | 595 | 3 | 08 | 4 | | 1 | 1 | 120376 | | | 1A13 | 15474 | | | VOYAGE SALES LTD, 1600-11 KING ST W, TORONTO, M5H 1A1 | O |
| GOAVI | BEECH | V35A | 0 8724 | 3 | 11 | 1 | | 1 | 1 | 130376 | | | 3A15 | 04474 | | | OERMIN ENTERPRISES LTD, BOX 961, TIMMINS, P4N 7H1 | O |
| GOAWI | CESSNA | 170B | 26546 | 3 | 06 | 1 | | 1 | 1 | 090476 | | | A799 | 04474 | | | KATIE ENTPRS LTD, 1672 CHESTER DR, CALEDON, LON 1C0 | O |
| GOAYI | CESSNA | 177 | 17700168 | 3 | 07 | 1 | | 1 | 1 | 280476 | | | A13CE | 15474 | | | WEBSTER JOHN F, BOX 2, MACTIER, POC 1HO | O |
| GOAZI | MAULE | M5210C | 6018C | 3 | 07 | 1 | | 1 | 1 | 250277 | | | 3A23 | 04474 | | | MOONEY AVN (CANADA) LTD, BOX 402, REXDALE, M9N 5L4 | O |
| GOBAP | PIPER | PA23 | 77405315 | 3 | 16 | 1 | | 2 | 2 | 130277 | | | 1A10 | 15474 | | | MANITOU AIRWAYS LTD, SUDBURY ARPT, BOX 68, GARSON | O |
| GOBBIP | PIPER | PA28 | 87415245 | 3 | 07 | 1 | | 1 | 2 | 150277 | | | 2A13 | 15474 | | | ST CATHARINES FLG CLUB, BOX 416, S-CATHARINE, L2R 6V9 | O |
| GOBCIP | PIPER | PA28 | 87425265 | 3 | 06 | 1 | | 1 | 2 | 280275 | | | 2A13 | 15374 | | | THUNDER BAY FLG CLUB, THUNDER BAY ARPT, THUNDER BAY | O |
| GOBDIP | PIPER | PA28 | 87415278 | 3 | 07 | 1 | | 1 | 2 | 260277 | | | 2A13 | 15474 | | | PENINSULA AIR SVC, HAMILTON ARPT, MT HOPE, LOR 1W0 | O |
| GOBELP | PIPER | PA28 | 87515046 | 3 | 07 | 1 | | 1 | 2 | 200976 | | | 2A13 | 15374 | | | AIRCRAFT CO REGINA LTD, BOX 13, REGINA, S4P 2Z5 | S |
| GOBFL | AERO COMMANDER | 112 | 112 | 3 | 08 | 1 | | 1 | 1 | 170676 | | | A125D | 15474 | | | MACLEOD RONALD A, 95 THORNCLIFFE PK DR, TORONTO | O |
| GOBG3 | DIAMANT | 16.5 | 063 | 4 | 01 | 1 | | 0 | 1 | 270476 | | | G87 | 474 | | | FLANAGAN PETER F, 1217-160 CHERRYHILL DR, LONDON | O |
| GOBHIS | L S | MK 1 | 74601 | 1 | 02 | 1 | | 1 | 6 | 010775 | | | NIL | 154 | | | SCOTT G LEIGH, BOX 472, PORT COLBORNE, L3K 5X7 | O |
| GOBIB | BEECH | 95B55 | TC 1326 | 3 | 16 | 1 | | 2 | 2 | 310376 | | | 3A16 | 04474 | | | COLLINGWOOD AIR SVCS, BOX 246, COLLINGWOOD, L9Y 3Z5 | O |
| GOBJI | GRUMMAN | TBM3E | 5632 | 3 | 36 | 1 | | 1 | 5 | 300475 | | | L 8 2 | 54474 | | | NORFOLK AERIAL SPRAYING LTD, RR7, SIMCOE, N3Y 4K6 | O |
| GOBKJ | GRUMMAN | TBM3E | 69531 | 3 | 36 | 1 | | 1 | 5 | 300476 | | | L 8 2 | 54474 | | | NORFOLK AERIAL SPRAYING LTD, RR7, SIMCOE, N3Y 4K6 | O |
| GOBLI | PIPER | PA28 | 28 25449 | 3 | 06 | 1 | | 1 | 1 | 260476 | | | 2A13 | 15474 | | | RONDEAU LINCOLN C, 584 TRUDALE COURT, OAKVILLE | O |
| GOBMP | PIPER | PA28 | 87415273 | 3 | 07 | 1 | | 1 | 1 | 240576 | | | 2A13 | 15574 | | | POULIN CAIUS, 275 CARTIER AVE, LA GAUDELOUPE, GOM 1G0 | O |
| GOBNIP | PIPER | PA28R | R7435209 | 3 | 08 | 1 | | 1 | 1 | 060377 | | | 2A13 | 15474 | | | GOBLIN CORP LTD, 72 TANBARK CRES, DON MILLS, M3B 1N6 | O |
| GOBOP | PIPER | PA28 | 87415354 | 3 | 06 | 1 | | 1 | 2 | 210377 | | | 2A13 | 15674 | | | TRURO FLYING CLUB INC, BOX 42, TRURO, B2N 5B6 | V |
| GOBPP | PIPER | PA28 | 87425311 | 3 | 06 | 1 | | 1 | 2 | 040476 | | | 2A13 | 15474 | | | COLLINGWOOD AIR SVCS, BOX 246, COLLINGWOOD, L9Y 3Z5 | O |
| GOBQP | PIPER | PA28 | 87415374 | 3 | 06 | 1 | | 1 | 2 | 290377 | | | 2A13 | 15674 | | | MONCTON FLYING CLUB, BOX 341, MONCTON, E1C 8L4 | K |
| GOBRIC | CESSNA | 150L | 15075728 | 3 | 04 | 1 | | 1 | 2 | 030477 | | | 3A19 | 04474 | | | WATERLOO-WELLINGTON FLG CLUB, RR2, BRESLAU, N0B 1M0 | O |
| GOBSIC | CESSNA | 150L | 15075781 | 3 | 04 | 1 | | 1 | 2 | 140576 | | | 3A19 | 04474 | | | HURON AVIATION INC, 1972 LONDON RD, SARNIA, N7T 7H2 | O |
| GOBUL | BELLANCA | 7GCBC | 686 74 | 3 | 04 | 1 | | 1 | 1 | 080576 | | | A759 | 15474 | | | WHIDDEN JOHN M, 254 ERRINGTON ST, CHELMSFORD, POM 1LO | O |
| GOBVI | BELLANCA | 7GCBC | 685 74 | 3 | 04 | 1 | | 1 | 1 | 180375 | | | A759 | 15474 | | | SALE REPORTED/VENTE SIGNALEE | O |
| GOBWL | BELLANCA | 8GCBC | 11 74 | 3 | 08 | 1 | | 1 | 7 | 300576 | | | A116 | 15274 | | | TEETER KENNETH BERT, RR1, WAINWRIGHT, TOB 4P0 | A |
| GOBXI | BELLANCA | 8GCBC | 18 74 | 3 | 06 | 1 | | 1 | 2 | 300576 | | | A21CE | 15474 | | | SAM'S DISCOUNT WAREHOUSE LTD, RR5, LANGTON, NOE 1G0 | O |
| GOBYI | BELLANCA | 17 30A | 74 30690 | 3 | 11 | 1 | | 1 | 1 | 260476 | | | A18CE | 04574 | | | SALE REPORTED/VENTE SIGNALEE | O |
| GOBZI | BELLANCA | 7GCBC | 704 74 | 3 | 04 | 1 | | 1 | 1 | 300576 | | | A759 | 15674 | | | DERBY SPORTS CENTER, 1718 HAMILTON R RD, HAPPY-VLY | L |
| GOCA2 | AEROSPATIALE | SA341G | 1072 | 4 | 12 | 1 | | 1 | 2 | 260676 | | | H77 | 52274 | | | BUFFALO AIRWAYS LTD, BOX 168, FORT SMITH, X0E 0P0 | T |
| GOCBI | CESSNA | 150F | 15063298 | 3 | 04 | 1 | | 1 | 1 | 140476 | | | 3A19 | 04474 | | | HARDING AW, 30 STRATHDEE DRIVE, WESTON, M9R 1A4 | O |
| GOCEI | PIPER | PA28 | 87425300 | 3 | 06 | 1 | | 1 | 2 | 260376 | | | 2A13 | 15674 | | | HALIFAX FLYING CLUB, BOX 70, WAVERLEY, BON 2S0 | V |
| GOCFL | PIPER | PA18 | 87409082 | 3 | 04 | 1 | | 1 | 1 | 180476 | | | 1A2 | 15574 | | | RAMBEAULT GILBERT, 4980 JEAN BRILLANT, MONTREAL | Q |
| GOCGI | PIPER | PA28 | 87415463 | 3 | 07 | 1 | | 1 | 1 | 070576 | | | 2A13 | 15274 | | | SCOTT ROBERT L, 500-34 AVE NE, CALGARY | A |
| GOCHP | PIPER | PA28 | 87415511 | 3 | 06 | 1 | | 1 | 1 | 280576 | | | 2A13 | 15374 | | | CONNORS ROBERT M, 1408-177 NONQUON RD, OSHAWA | O |
| GOCIP | PIPER | PA28 | 87415492 | 3 | 07 | 1 | | 1 | 2 | 160576 | | | 2A13 | 15474 | | | ST CATHARINES FLG CLUB, BOX 416, S-CATHARINE, L2R 6V9 | O |
| GOCJB | SCHWEIZER | SGS126 | 585 | 3 | 01 | 1 | | 0 | 1 | 090876 | | | 1G10 | 474 | | | BONNECHERE SOARING INC, BOX 1081, DEEP RIVER, KOJ 1P0 | O |
| GOCLE | CHAMPION | 7GCBC | 39 | 3 | 04 | 1 | | 1 | 1 | 060376 | | | A759 | 15474 | | | DUBE HARRY H, BOX 322, WAWA, POS 1K0 | O |
| GOCML | CESSNA | 500 | 500 0154 | 3 | 28 | 1 | | 2 | 2 | 230476 | | | A22CE | 71474 | | | MILLARDAIR LTD, BOX 248, MALTON, L4T 3B6 | O |
| GOCN | LAKE | LA 4 | 599 | 3 | 08 | 4 | | 1 | 1 | 010576 | | | 1A13 | 15574 | | | RIOUX GERARD, BOX 278, STE ANNE DES MONTS | Q |
| GOCOL | LAKE | LA 4 | 503 | 3 | 08 | 4 | | 1 | 1 | 270376 | | | 1A13 | 15474 | | | RAYMOND JW, J RAYMOND ACFT SALES, INGLEWOOD, LON 1K0 | O |
| GOCPL | LAKE | LA 4 | 506 | 3 | 08 | 4 | | 1 | 1 | 180477 | | | 1A13 | 15474 | | | WELDING SYSTEMS & TOOLING, 70 SIX POINT RD, TORONTO | O |
| GOCQL | LAKE | LA 4 | 509 | 3 | 08 | 4 | | 1 | 1 | 250476 | | | 1A13 | 15574 | | | ST-JOHN'S INDL WELDING, 292 GRAND BERNIER, ST-JEAN | Q |
| GOCRL | LAKE | LA 4 | 511 | 3 | 08 | 4 | | 1 | 1 | 241276 | | | 1A13 | 15474 | | | LANDAIRE MNGT SVCS LTD, BOX 488, OSHAWA, L1H 7L8 | O |
| GOCSL | LAKE | LA 4 | 513 | 3 | 08 | 4 | | 1 | 1 | 150576 | | | 1A13 | 15574 | | | WALLY-HAYES LTD, 423 E GRANDE COTE, ROSEMERE | Q |

| MARKING MARQUAGE | TYPE | MODEL MODELE | MANUFACTURE NUMBER NUMERO DU CONSTRUCTEUR | COUNTRY OF MANUFACTURE PAYS DE CONSTRUCTION | GROSS WEIGHT POIDS BRUT | LAND - SEA - AIR TERR - MER - AIR | NO. OF ENGINES NOMBRE DE MOTEURS | DESTINATION DESTINE A | CERTIFICATE OF NAVIGABILITY OU PERMIS DE VOL VALABLE JUSQU'AU | REGISTRATION CANCELLATION ANNULATION AMPLIÉE | AIRCRAFT TYPE APPROVAL OU SPEC. | TYPE D'APPROBATION OU DE SPECIFICATIONS | OWNER'S NAME AND ADDRESS NOM ET ADRESSE DU PROPRIÉTAIRE | | PROVINCE |
|---------------------|----------------|-----------------|--|--|----------------------------|--------------------------------------|-------------------------------------|--------------------------|---|---|--|--|--|---------|----------|
| | | | | | | | | | | | | | REG. NO. | ADDRESS | |
| GOCT1 | LAKE | LA 4 | 615 | 3 08 4 | 1 1 | 1 1 | 060776 | | 1A13 | 15174 | BEAUMONT LUMBER CO LTD, BOX 1200, REVELSTOKE, V0E 2S0 | B | | | |
| GOCV1 | LAKE | LA 4 | 634 | 3 08 4 | 1 1 | 1 1 | 160976 | | 1A13 | 15674 | PERIDOT SALES LTD, CORDAGE PLACE, ST JOHN'S | F | | | |
| GOCY1 | AERO COMMANDER | 112 | 152 | 3 08 1 | 1 1 | 1 1 | 020477 | | A12S0 | 15474 | TOWNSEND AIR SERVICES LTD, RRI, CALEDON, LON 1C0 | G | | | |
| GOCW1 | CESSNA | 170B | 25898 | 3 06 1 | 1 1 | 1 1 | 240676 | | A799 | 04474 | BARNARD GORDON J, BOX 143, MOOREFIELD, NOG 2K0 | G | | | |
| GOCY1 | CESSNA | 170B | 25439 | 3 06 1 | 1 1 | 1 1 | 070377 | | A799 | 04674 | FARRELL CHARLES ALAN KENNETH, PARRSBORO, BOM 1S0 | V | | | |
| GODA1 | MITSUBISHI | MU2B25 | 297 | 4 25 1 | 2 1 | 2 1 | 140377 | | A96 | 49474 | BROWDALE INTL LTD, BOX 19 STN P, TORONTO, M5S 2T3 | O | | | |
| GODB1 | PIPER | PA23 | 27 4055 | 3 16 1 | 2 2 | 2 2 | 110377 | | 1A10 | 15474 | AIR NIAGARA LIMITED, BOX 100, ST CATHARINES, L2R 6S1 | O | | | |
| GODC3 | SCHWEIZER | SGS233 | 324 | 3 02 1 | 0 1 | 0 1 | 040477 | | G2EA | 474 | TORONTO SOARING CLUB, BOX 856 STN F, TORONTO, M4Y 2N7 | O | | | |
| GODD1 | CESSNA | 182P | 18262431 | 3 09 1 | 1 1 | 1 1 | 180476 | | 3A13 | 04474 | KEVDHAN GLEN, RR6, FOREST, NON 1J0 | O | | | |
| GODE1 | MITSUBISHI | MU2B35 | 634 | 4 27 1 | 2 2 | 2 2 | 100477 | | A96 | 49474 | LEAVENS BROS, 2555 DERRY RD E, MISSISSAUGA, L4T 1A1 | O | | | |
| GODF1 | CESSNA | 172 | 36211 | 3 06 1 | 1 1 | 1 1 | 020476 | | 3A12 | 04475 | HOLLISTER WM & ROBERT, 10 MAPLE LANE, TILLSONBURG | O | | | |
| GODG1 | PIPER | PA25 | 25 4543 | 3 09 1 | 1 5 | 1 5 | 180475 | | 2A10 | 15475 | WILTON SKY SPRAY LTD, 144 CENTRE ST, ST THOMAS | O | | | |
| GODH1 | PIPER | PA25 | 25 3813 | 3 09 1 | 1 5 | 1 5 | 150476 | | 2A10 | 15474 | SALE REPORTED/VENTE SIGNALÉE | O | | | |
| GODI1 | MITSUBISHI | MU2B35 | 649 | 4 27 1 | 2 2 | 2 2 | 160177 | | A96 | 49374 | ATHABASKA AIRWAYS, BOX 817, PRINCE ALBERT, S6V 5S4 | S | | | |
| GODJ1 | BEECH | P35 | D 7083 | 3 10 1 | 1 1 | 1 1 | 010476 | | 3A15 | 04474 | GLENCAIRN DVLMT LONDON LTD, 1571 MCCLURE DR, LONDON | O | | | |
| GODL1 | PIPER | PA22 | 22 1222 | 3 05 1 | 1 1 | 1 1 | 280576 | | 1A6 | 15474 | JONES MICHAEL F, 2 JAMES ST, LINDSAY | O | | | |
| GODM1 | ALON | A2 | A 213 | 3 03 1 | 1 1 | 1 1 | 060476 | | A797 | 04474 | EDWARDS EARL, 2531 MCDUGALL ST, WINDSOR | O | | | |
| GODN1 | AMERICAN AVN | AA1B | AA1B0384 | 3 04 1 | 1 1 | 1 1 | 220476 | | A11EA | 15474 | SKYLAW AVIATION, BOX 430, Fonthill, LOS 1E0 | O | | | |
| GODO1 | CESSNA | 140 | 15046 | 3 04 7 | 1 1 | 1 1 | 050177 | | A768 | 04674 | BUTT ROSS, (SPRINGDALE SALES), BOX 327, SPRINGDALE | F | | | |
| GODP1 | PIPER | PA28 | 87425363 | 3 06 1 | 1 2 | 1 2 | 130576 | | 2A13 | 15474 | BRADLEY AIR SVCS LTD, CARP ARPT, CARP, KOA 1L0 | O | | | |
| GODQ1 | PIPER | PA28 | 87415509 | 3 07 1 | 1 2 | 1 2 | 240576 | | 2A13 | 15474 | ST CATHARINES FLG CLUB, BOX 416, S-CATHARINE, L2R 6V9 | O | | | |
| GODR1 | PIPER | PA28 | 87425337 | 3 06 1 | 1 2 | 1 2 | 080576 | | 2A13 | 15574 | AEROBEC LTEE, CP 1, AEROPORT QUEBEC, STE-FOY G2E 3L9 | Q | | | |
| GODS1 | PIPER | PA28 | 87425354 | 3 06 1 | 1 2 | 1 2 | 060576 | | 2A13 | 15274 | AERO FLG ACADEMY, HGR 12 INOL ARPT, EDMONTON, T5G 2Z3 | A | | | |
| GODT1 | PIPER | PA28 | 87425367 | 3 06 1 | 1 2 | 1 2 | 170576 | | 2A13 | 15474 | COLLINGWOOD AIR SVCS, BOX 246, COLLINGWOOD, L9Y 3Z5 | O | | | |
| GODU1 | CESSNA | 172A | 47729 | 3 06 1 | 1 1 | 1 1 | 050876 | | 3A12 | 04574 | GREENER LP, 3-168 METCALFE AVE, WESTMOUNT, H3Z 2H4 | Q | | | |
| GODV2 | HUGHES | 369HS | 140553S | 3 08 1 | 1 2 | 1 2 | 170476 | | H3WE | 28474 | VIKING HELCPTRS LTD, BOX 5104 STN F, OTTAWA, K2C 3H4 | O | | | |
| GODW2 | HUGHES | 369HS | 140555S | 3 08 1 | 1 2 | 1 2 | 170475 | | H3WE | 28474 | VIKING HELCPTRS LTD, BOX 5104 STN F, OTTAWA, K2C 3H4 | O | | | |
| GODX2 | HUGHES | 369HS | 240561S | 3 08 1 | 1 2 | 1 2 | 170477 | | H3WE | 28474 | VIKING HELCPTRS LTD, BOX 5104 STN F, OTTAWA, K2C 3H4 | O | | | |
| GODY2 | HUGHES | 369HS | 240562S | 3 08 1 | 1 2 | 1 2 | 180476 | | H3WE | 28474 | VIKING HELCPTRS LTD, BOX 5104 STN F, OTTAWA, K2C 3H4 | O | | | |
| GODZ2 | HUGHES | 369HS | 240565S | 3 08 1 | 1 2 | 1 2 | 180476 | | H3WE | 28474 | VIKING HELCPTRS LTD, BOX 5104 STN F, OTTAWA, K2C 3H4 | O | | | |
| GOEA2 | HUGHES | 369HS | 340574S | 3 08 6 | 1 2 | 1 2 | 270676 | | H3WE | 28474 | VIKING HELCPTRS LTD, BOX 5104 STN F, OTTAWA, K2C 3H4 | O | | | |
| GOEB2 | HUGHES | 369HS | 340575S | 3 08 1 | 1 2 | 1 2 | 170576 | | H3WE | 28474 | VIKING HELCPTRS LTD, BOX 5104 STN F, OTTAWA, K2C 3H4 | O | | | |
| GOEC2 | HUGHES | 369HS | 340578S | 3 08 1 | 1 2 | 1 2 | 310576 | | H3WE | 28474 | VIKING HELCPTRS LTD, BOX 5104 STN F, OTTAWA, K2C 3H4 | O | | | |
| GOED2 | HUGHES | 369HS | 340579S | 3 08 1 | 1 2 | 1 2 | 120676 | | H3WE | 28474 | VIKING HELCPTRS LTD, BOX 5104 STN F, OTTAWA, K2C 3H4 | O | | | |
| GOEE2 | HUGHES | 369HS | 340580S | 3 08 1 | 1 2 | 1 2 | 240576 | | H3WE | 28474 | VIKING HELCPTRS LTD, BOX 5104 STN F, OTTAWA, K2C 3H4 | O | | | |
| GOEF1 | ERCO | K15C | 1481 | 3 03 1 | 1 1 | 1 1 | 141276 | | A718 | 04474 | DUNN TOM, 1355 LAKESHORE RD, SARNIA, N7S 2M3 | O | | | |
| GOEG1 | GRUMMAN | TBM3E | 69361 | 3 36 1 | 1 5 | 1 5 | 290476 | | L 8 2 | 54475 | NORFOLK AERIAL SPRAYING LTD, RR7, SIMCOE, N3Y 4K6 | O | | | |
| GOEH1 | CESSNA | 150L | 15072211 | 3 04 1 | 1 2 | 1 2 | 020476 | | 3A19 | 04474 | CLARM-AIRE LTD, BOX 1022, SAULT STE MARIE, P6A 5N5 | O | | | |
| GOEI3 | SCHWEIZER | SGS126 | 584 | 3 01 1 | 0 1 | 0 1 | 150476 | | 1G10 | 474 | YORK SOARING LTD, BOX 660 STN O, TORONTO, M4T 2N5 | O | | | |
| GOEJ2 | HUGHES | 369HS | 1290228S | 3 09 8 | 1 2 | 1 2 | 160576 | | H3WE | 28574 | HELI-QUEBEC LTEE, 6228 HENRI BOURASSA O, ST-LAURENT | Q | | | |
| GOEK1 | MOONEY | M20E | 210036 | 3 08 1 | 1 1 | 1 1 | 310776 | | 2A3 | 15374 | LAMBERT ARCHIE, BOX 104, CADILLAC | S | | | |
| GOEL1 | MOONEY | M20F | 220036 | 3 08 1 | 1 2 | 1 2 | 080876 | | 2A3 | 15374 | MOOSE JAW FLG CLUB 1971, BOX 151, BUSHELL-PK, SOH ONO5 | S | | | |
| GOEM1 | MOONEY | M20C | 20 0026 | 3 08 1 | 1 2 | 1 2 | 160876 | | 2A3 | 15474 | BRAMPTON FLYING CLUB, BOX 306, BRAMPTON, L6V 2L3 | O | | | |
| GOEN1 | MOONEY | M20E | 210044 | 3 08 1 | 1 1 | 1 1 | 021076 | | 2A3 | 15474 | HOWE LEONARD B, 537 18 HIGHWAY E, KINGSVILLE, NOR 1H0 | O | | | |
| GOEP1 | BELLANCA | 7GCBC | 717 74 | 3 04 1 | 1 2 | 1 2 | 020776 | | A759 | 15374 | THUNDER BAY FLG CLUB, THUNDER BAY ARPT, THUNDER BAY | O | | | |
| GOER1 | CESSNA | 310 | 35014 | 3 15 1 | 2 1 | 2 1 | 101076 | | 3A10 | 04374 | LUCHIAN L HILL G TOPUSCHAK C, BOX 1251, MOOSE JAW | S | | | |
| GOES1 | DEHAVILLAND | DHC 6 | 247 | 1 30 1 | 2 2 | 2 2 | 210576 | | A92 | 51474 | BRADLEY AIR SVCS LTD, CARP ARPT, CARP, KOA 1L0 | O | | | |
| GOET1 | FLY BABY | M K 1 | 75 1 | 1 02 1 | 1 6 | 1 6 | 260476 | | NIL | 044 | RILEY RONALD N, ETAL, BOX 59, GRAND BEND NOM 1T0 | O | | | |

| MUNICIPALITY MUNICIPALITÉ | TYPE | MODEL | MANUFACTURER'S NUMBER | PROVED BY CONSTRUCTION | COUNTRY OF MANUFACTURE PAYS DE CONSTRUCTION | GROSS WEIGHT POIDS BRUT | LAND - SEA - AIR FOOTES - FLOTTAIS - SOLS | C. OF D. W. N. | J. SECS. OUI / ET N. | NO. OF ENGINES NOM. DE MOTEURS | PURPOSE DESTINÉE À | CERT. OF AIRW. OR FLIGHT PERMIT VALID TO | REGISTRATION CANCELLED IMMATRICULATION ANNULÉE | AIRCRAFT TYPE APPROVAL OR SPECS. | TYPE D'APPROBATION OU DE SPÉCIFICATIONS | ENGINE MANUFACTURER CONSTRUCTEUR DU MOTEUR | REGION | YEAR IMPORTED ANNÉE D'IMPORTATION | OWNER'S NAME AND ADDRESS NOM ET ADRESSE DU PROPRIÉTAIRE | PROVINCE |
|------------------------------|---------------|-------|--------------------------|------------------------|--|----------------------------|--|----------------|----------------------|-----------------------------------|-----------------------|--|---|---|--|---|--------|---|--|----------|
| GOE1P | PITTS SPECIAL | S1 | H371 | 1 | 02 | 1 | 1 | 6 | 180876 | | | | | NIL | 154 | | | READING AH KATOC'S W, 1-1056 RAVINE, OSHAWA, L1H 4C8 | O | |
| GOE12 | BELL | 206B | 1294 | 3 | 10 | 1 | 1 | 2 | 180776 | | | | | H2SW | 28575 | | | LES HELCPTRS MONT-JOLI LTEE, CP 1010, SEPT-ILES | Q | |
| GOE1M | MOONEY | M20C | 670005 | 3 | 08 | 1 | 1 | 1 | 240576 | | | | | 2A3 | 15474 | | | HEPBURN GEORGE ALAN, RR2, TIVERTON, NOG 2T0 | O | |
| GOE1Y | CESSNA | 150C | 15059774 | 3 | 03 | 1 | 1 | 1 | 200476 | | | | | 3A19 | 04474 | | | FIELD PATRICK G, LA SALETTE, NOE 1H0 | O | |
| GOE1Z | CESSNA | 210C | 21058197 | 3 | 09 | 1 | 1 | 1 | 220576 | | | | | 3A21 | 04474 | | | FIELDING JOHN, 761 ACACIA LANE, OTTAWA, K1M 0M9 | O | |
| GOKA2 | SIKORSKY | S61N | 61722 | 3 | 37 | 6 | 2 | 2 | 140676 | | | | | 1H15 | 35174 | | | OKANAGAN HELCPTR, 439 AGAR DR, INTL ARPT S, VANCOUVER B | B | |
| GOKC2 | BELL | 206B | 1326 | 3 | 10 | 1 | 1 | 2 | 270377 | | | | | H2SW | 28174 | | | OKANAGAN HELCPTR, 439 AGAR DR, INTL ARPT S, VANCOUVER B | B | |
| GOKD2 | BELL | 206B | 1363 | 3 | 10 | 1 | 1 | 2 | 060576 | | | | | H2SW | 28174 | | | OKANAGAN HELCPTR, 439 AGAR DR, INTL ARPT S, VANCOUVER B | B | |
| GOKE2 | BELL | 206B | 1713 | 3 | 10 | 3 | 1 | 2 | 030676 | | | | | H2SW | 28475 | | | DOMINION-PEGASUS HELCPTR, BOX 340, KING CITY, LOG 1K0 | O | |
| GOKF2 | BELL | 206B | 1364 | 3 | 10 | 1 | 1 | 2 | 080576 | | | | | H2SW | 28174 | | | OKANAGAN HELCPTR, 439 AGAR DR, INTL ARPT S, VANCOUVER B | B | |
| GOKI2 | BELL | 206B | 809 | 3 | 10 | 1 | 1 | 2 | 310576 | | | | | H2SW | 28174 | | | OKANAGAN HELCPTR, 439 AGAR DR, INTL ARPT S, VANCOUVER B | B | |
| GOKJ2 | BELL | 206B | 1721 | 3 | 10 | 1 | 1 | 2 | 030676 | | | | | H2SW | 28175 | | | OKANAGAN HELCPTR, 439 AGAR DR, INTL ARPT S, VANCOUVER B | B | |
| GOKK2 | BELL | 206B | 795 | 3 | 10 | 1 | 1 | 2 | 300576 | | | | | H2SW | 28174 | | | OKANAGAN HELCPTR, 439 AGAR DR, INTL ARPT S, VANCOUVER B | B | |
| GOKL2 | BELL | 212 | 30597 | 3 | 28 | 1 | 2 | 2 | 060676 | | | | | H4SW | 51174 | | | OKANAGAN HELCPTR, 439 AGAR DR, INTL ARPT S, VANCOUVER B | B | |
| GOKT2 | BELL | 212 | 30722 | 3 | 28 | 1 | 2 | 2 | 090676 | | | | | H4SW | 51175 | | | OKANAGAN HELCPTR, 439 AGAR DR, INTL ARPT S, VANCOUVER B | B | |
| GOKW2 | BELL | 212 | 30700 | 3 | 28 | 1 | 2 | 2 | 150576 | | | | | H4SW | 51175 | | | OKANAGAN HELCPTR, 439 AGAR DR, INTL ARPT S, VANCOUVER B | B | |
| GOKX2 | BELL | 212 | 30680 | 3 | 28 | 1 | 2 | 2 | 130277 | | | | | H4SW | 51175 | | | OKANAGAN HELCPTR, 439 AGAR DR, INTL ARPT S, VANCOUVER B | B | |
| GOKY2 | BELL | 212 | 30698 | 3 | 28 | 1 | 2 | 2 | 070576 | | | | | H4SW | 51175 | | | OKANAGAN HELCPTR, 439 AGAR DR, INTL ARPT S, VANCOUVER B | B | |
| GOLA1 | CESSNA | 180J | 18052511 | 3 | 09 | 1 | 1 | 2 | 030676 | | | | | 5A6 | 04475 | | | OWEN SOUND AIR SVCS LTD, BOX 659, WARTON, NOH 2T0 | O | |
| GOLC1 | DEHAVILLAND | DHC 2 | 1392 | 1 | 16 | 2 | 1 | 1 | 240976 | | | | | A22 | 16175 | | | BELIZE FOREST & PACK LOG, 200-8185 MAIN, VANCOUVER B | B | |
| GOLD1 | BELLANCA | 7ECA | 1099 75 | 3 | 04 | 1 | 1 | 1 | 160676 | | | | | A759 | 15175 | | | BROESE-VAN-GROENOU A, 3426-148 ST, SURREY, V4A 4M8 | B | |
| GOLF1 | CESSNA | T210L | 21060928 | 3 | 13 | 1 | 1 | 2 | 250876 | | | | | 3A21 | 04175 | | | WEST COAST AIR SVCS, 518 ARPT RD S, ARPT S VANCOUVER B | B | |
| GOLW1 | PIPER | PA28 | 28 2760 | 3 | 07 | 1 | 1 | 1 | 150576 | | | | | 2A13 | 15675 | | | ODANE EDWARD A, 118 WILLOW AVE, FREDERICTON, E3A 2E2 | K | |
| GOLYL | CESSNA | A150M | A1500550 | 3 | 04 | 1 | 1 | 2 | 290177 | | | | | 3A19 | 04176 | | | MEADOWS AERO LEASE LTD, BOX 223, PITT MEADOWS | B | |
| GOMA1 | CESSNA | 182H | 18256435 | 3 | 09 | 1 | 1 | 1 | 150776 | | | | | 3A13 | 04374 | | | KOVAR DAVID M, BOX 178, MANKOTA, SOH 2W0 | S | |
| GOMD1 | STAMPE | SV4B | 16 | 4 | 04 | 1 | 1 | 7 | 290776 | | | | | NIL | 07475 | | | BIEDERMAN F, 380 ONTARIO ST S, MILTON | O | |
| GOME1 | CESSNA | 182C | 52829 | 3 | 08 | 1 | 1 | 1 | 110776 | | | | | 3A13 | 04574 | | | FIOLA JEAN, 131 DE LA VOYE, JONQUIERE, G7X 3Z3 | Q | |
| GOMF1 | PIPER | PA28 | 87425368 | 3 | 06 | 1 | 1 | 2 | 170576 | | | | | 2A13 | 15474 | | | PENINSULA AIR SVC, HAMILTON ARPT, MT HOPE, LOR 1W0 | O | |
| GOMGL | PIPER | PA34 | 47450195 | 3 | 14 | 1 | 2 | 1 | 130676 | | | | | A750 | 15474 | | | PAUL'S ONT FURNITURE, 4747 KEELE, DOWNSVIEW, M3J 2N9 | O | |
| GOMHL | PIPER | PA31 | 17405475 | 3 | 19 | 1 | 2 | 2 | 260776 | | | | | A8EA | 15474 | | | MILLARDAIR LTD, BOX 248, MALTON, L4T 3B6 | O | |
| GOMIL | PIPER | PA28 | 87425401 | 3 | 06 | 1 | 1 | 2 | 170776 | | | | | 2A13 | 15274 | | | WHITEHORSE FLG SCHOOL, HANGAR A, WHITEHORSE AIRPORT | Y | |
| GOMJ1 | PIPER | PA18 | 87409108 | 3 | 03 | 1 | 1 | 1 | 020775 | | | | | 1A2 | 15674 | | | GREEN'S SERVICE STATION LTD, BOX 131, GOOBIES | F | |
| GOMK2 | BELL | 206B | 1889 | 3 | 10 | 1 | 1 | 2 | 231276 | | | | | H2SW | 28475 | | | ONTARIO HYDRO, 700 UNIVERSITY AVE, TORONTO | O | |
| GOMM1 | BEECH | G35 | D 4710 | 3 | 09 | 1 | 1 | 1 | 160476 | | | | | A777 | 04474 | | | WEST JAMES H, 256 TUCK DR, BURLINGTON, L7L 2R1 | O | |
| GOMN1 | CESSNA | 150J | 15070895 | 3 | 04 | 1 | 1 | 1 | 201276 | | | | | 3A19 | 04474 | | | BOCHMAN DIETRICH, 1324 HILLVIEW, OAKVILLE, L6H 2C7 | O | |
| GOMO2 | BELL | 206B | 1295 | 3 | 10 | 1 | 1 | 2 | 210576 | | | | | H2SW | 28474 | | | ONTARIO HYDRO, 700 UNIVERSITY AVE, TORONTO | O | |
| GOMPI | PIPER | PA28 | 28 5031 | 3 | 07 | 1 | 1 | 1 | 110576 | | | | | 2A13 | 15474 | | | UNIMADE-DIV OF MAGNA INTL, 582 BOWES RD, CONCORD | O | |
| GOMQ1 | CESSNA | 150J | 15070380 | 3 | 04 | 1 | 1 | 1 | 210576 | | | | | 3A19 | 04474 | | | MEPSTEAD RB, PH10-100 SPRUCEWOOD COURT, SCARBOROUGH | O | |
| GOMR1 | CESSNA | 182L | 18258984 | 3 | 09 | 1 | 1 | 1 | 080776 | | | | | 3A13 | 04474 | | | WILSON R & HORNSBY R, BOX 868, PORT ELGIN, NOH 2C0 | O | |
| GOMS1 | AMERICAN AVN | AA1 | AA1 0384 | 3 | 03 | 1 | 1 | 1 | 060776 | | | | | A11EA | 15474 | | | ROWE JAMES, BOX 315, PETROLIA, NON 1R0 | O | |
| GOMU1 | PIPER | PA28R | R7335138 | 3 | 08 | 1 | 1 | 1 | 170476 | | | | | 2A13 | 15474 | | | KABLINGER JOSEPH, RR3, COLLINGWOOD, L9Y 3Z2 | O | |
| GOMV1 | CESSNA | 150H | 15067394 | 3 | 04 | 1 | 1 | 1 | 290675 | | | | | 3A19 | 04474 | | | BOYD DONALD J, 20 GLADYS AVE, WELAND, L3B 1G2 | O | |
| GOMW1 | PIPER | PA34 | 47250234 | 3 | 14 | 1 | 2 | 2 | 170476 | | | | | A750 | 15474 | | | COLLINGWOOD AIR SVCS, BOX 246, COLLINGWOOD, L9Y 3Z5 | O | |
| GOMX1 | AERONCA | 7AC | 7AC 1010 | 3 | 02 | 1 | 1 | 1 | 230776 | | | | | A759 | 04474 | | | BEITH DAVID, 24 FINLAY ST, SAULT STE MARIE | O | |
| GOMY1 | PIPER | PA23 | 27 4837 | 3 | 16 | 1 | 2 | 2 | 220476 | | | | | 1A10 | 15474 | | | TORONTO ARWYS, BUTTONVILLE ARPT, BUTTONVILLE, LOH 1B0 | O | |
| GOMZ1 | CESSNA | 150L | 15074363 | 3 | 04 | 1 | 1 | 2 | 290576 | | | | | 3A19 | 04474 | | | TORONTO ARWYS, BUTTONVILLE ARPT, BUTTONVILLE, LOH 1B0 | O | |
| GONV1 | CESSNA | 150M | 15076474 | 3 | 04 | 1 | 1 | 2 | 270876 | | | | | 3A19 | 04275 | | | LIBERTY AIRWAYS (1973) LTD, BOX 178, HIGH LEVEL | A | |
| GOOD1 | CESSNA | A185F | 18502368 | 3 | 11 | 1 | 1 | 1 | 160476 | | | | | 3A24 | 04274 | | | LUTHERAN MISSIONS & PILOTS, 841 TEGLER BLDG, EDMONTON A | A | |

| MANUFACTURER'S MARKING | TYPE | MODEL | MANUFACTURER'S NUMBER | NUMBER DU CONSTRUCTEUR | COUNTRY OF MANUFACTURE | PAYS DE CONSTRUCTION | GROSS WEIGHT | POIDS BRUT | LAND - SEA - AIR | ROCKS - FLOTZERS - BAGS | D. OR D. W. N. | S. SELE. OULF. EX. H. | NO. OF ENGINES | TYPE DE MOTEURS | PURPOSE | CERT. OF NAVIGABILITE OU PERMIS DE VOL JUSQU'AU | CERT. OF AIRW. OR FLIGHT PERMIT VALID TO | REGISTRATION CANCELLED | AIRCRAFT TYPE APPROVAL OR SPEC. | TYPE D'APPROBATION OU DE SPECIFICATIONS | ENGINE MANUFACTURER | CONSTRUCTEUR DU MOTEUR | RECORD - ALLOY | YEAR IMPORTED | OWNER'S NAME AND ADDRESS | PROVINCE |
|------------------------|-------|----------|-----------------------|------------------------|------------------------|----------------------|--------------|---|------------------|-------------------------|----------------|-----------------------|----------------|-----------------|---------|---|--|------------------------|---------------------------------|---|---------------------|------------------------|----------------|---------------|--------------------------|----------|
| | | | | | | | | | | | | | | | | | | | | | | | | | | |
| GOOF1AERONCA | 11AC | 11AC 216 | 3 02 1 | 1 2 | 1 90576 | A761 | 04475 | FALLS AVIATION LTD, BOX 182, FORT ERIE | Q | | | | | | | | | | | | | | | | | |
| GOON3PIIONEER | II | 14 | 1 01 1 | 0 6 | 040376 | NIL | | GIRARD D & MILLER D, 593 UPPER QUEENS ST, LONDON | G | | | | | | | | | | | | | | | | | |
| GOOD1PIPER | PA34 | 47250181 | 3 13 1 | 2 1 | 250776 | A750 | 15474 | ANGLO CAN INVEST LTD, 8-1041 AVE RD, TORONTO | O | | | | | | | | | | | | | | | | | |
| GOQA1CESSNA | 172A | 46759 | 3 06 1 | 1 1 | 040676 | 3A12 | 04474 | COCKER WJ, 200 KENNEDY ST W, AURORA | O | | | | | | | | | | | | | | | | | |
| GOQB1PIPER | J3F65 | 4009 | 3 02 1 | 1 1 | 050976 | A692 | 09474 | CATTON DAN L, GRP 6 RR3, NIAGARA ON THE LAKE, LOS 1J0 | O | | | | | | | | | | | | | | | | | |
| GOQC2HUGHES | 369HS | 10204225 | 3 09 1 | 1 1 | 140776 | H3WE | 28474 | J.M. CONSTRUCTION LTD, 14 LESWYN RD, TORONTO, M6A 1K2 | O | | | | | | | | | | | | | | | | | |
| GOQD1AERONCA | 65CA | C 17061 | 3 02 1 | 1 1 | 041275 | A675 | 04474 | VAN HOOF MARTIN, 36 NELSON ST, BOWMANVILLE, L1C 1E3 | O | | | | | | | | | | | | | | | | | |
| GOQE1PIPER | PA23 | 27 415 | 3 15 1 | 2 2 | 190277 | 1A10 | 15374 | PATRICIA AIR TRANSPORT LTD, BOX 428, SIOUX LOOKOUT | O | | | | | | | | | | | | | | | | | |
| GOQF1PIPER | PA12 | 12 1156 | 3 04 1 | 1 1 | 190676 | A780 | 15474 | HARLOCK JR RICHARD, BOX 127, GOGAMA | O | | | | | | | | | | | | | | | | | |
| GOQG1MYSTERE | 20C | 6 | 4 40 1 | 2 1 | 270676 | A81 | 35474 | GLENWAY HOME BUILDER, 910-75 THE DONWAY W, DON. MILLS | O | | | | | | | | | | | | | | | | | |
| GOQH1CESSNA | 170B | 26786 | 3 06 1 | 1 1 | 290876 | A799 | 04474 | SCOTT VICTOR, RR3 S/E LOT 9 HWY 7, GRANTON, NOM 1V0 | O | | | | | | | | | | | | | | | | | |
| GOQI1LAKE | LA 4 | 627 | 3 08 4 | 1 1 | 080876 | 1A13 | 15474 | QUALITY FILM SHOPS LTD, 6083 YONGE ST, WILLOWDALE | O | | | | | | | | | | | | | | | | | |
| GOQJ1PIPER | PA28 | 28 3412 | 3 06 1 | 1 1 | 051176 | 2A13 | 15474 | HESTER R.J., 27 NICKLIN CRES, GUELPH, N1H 5E8 | O | | | | | | | | | | | | | | | | | |
| GOQK4BENSEN | B8M | M49259 | 1 01 1 | 1 6 | 300776 | NIL | 334 | LEDGISTER RF, 208-35 CONFEDERATION DR, SCARBOROUGH | O | | | | | | | | | | | | | | | | | |
| GOQL1WITTMAN | | H82 | 1 03 1 | 1 6 | 250976 | NIL | 154 | BARTLETT HAROLD C, 155 COBOURG ST, STRATFORD | O | | | | | | | | | | | | | | | | | |
| GOQM1CESSNA | 170B | 20830 | 3 06 1 | 1 1 | 060776 | A799 | 04474 | CUMING HOWARD N, 3 PINE POINT CLOSE, DEEP RIVER | O | | | | | | | | | | | | | | | | | |
| GOQN1LAKE | LA 4 | 629 | 3 08 4 | 1 1 | 220876 | 1A13 | 15474 | TAYLOR JAMES I, 28 QUINCY CRES, WILLOWDALE | O | | | | | | | | | | | | | | | | | |
| GOQP1LAKE | LA 4 | 622 | 3 08 4 | 1 1 | 030776 | 1A13 | 15474 | TOWNSEND AIR SERVICES LTD, RRI, CALEDON, LON 1C0 | O | | | | | | | | | | | | | | | | | |
| GOQQ3BLANIK | L13 | 025813 | 4 02 1 | 0 1 | 050576 | G69 | 474 | MEWETT JW FLAK EA, 644 WALKERFIELD AVE, PETERBOROUGH | O | | | | | | | | | | | | | | | | | |
| GOQR5CLOUD 69 | | 1 | 1 01 1 | 0 6 | 020975 | NIL | 4 | OWENS S PETER, BOX 1264, GUELPH | O | | | | | | | | | | | | | | | | | |
| GOQS5SENCO | T | SEM 76 | 3 01 1 | 0 1 | 100176 | A1NW | 475 | BLANCHARD JP, 163 BAY THORN DR, THORNHILL, L3T 3V2 | O | | | | | | | | | | | | | | | | | |
| GOQT1CESSNA | 150J | 15069684 | 3 04 1 | 1 2 | 270676 | 3A19 | 04474 | CLARM-AIRE LTD, BOX 1022, SAULT STE MARIE, P6A 5N5 | O | | | | | | | | | | | | | | | | | |
| GOQU1CESSNA | 150G | 15064815 | 3 04 1 | 1 1 | 270676 | 3A19 | 04474 | BULL CHARLES G, 242 WILLOW AVE, SAULT STE MARIE | O | | | | | | | | | | | | | | | | | |
| GOQV1PIPER | PA28 | 28 25129 | 3 06 1 | 1 2 | 240776 | 2A13 | 15474 | EXPERIMENTAL ACFT, 16 ACRE HTS, SCARBOROUGH, M1H 2N9 | O | | | | | | | | | | | | | | | | | |
| GOQX1PIPER | PA22 | 22 6360 | 3 05 1 | 1 1 | 090776 | 1A6 | 15474 | STEPHENSON JOHN, 1482 GLENCAIRN AVE, PETERBOROUGH | O | | | | | | | | | | | | | | | | | |
| GOQY1CESSNA | 170B | 25504 | 3 06 1 | 1 1 | 190876 | A799 | 04474 | STICHMANN MATHEW, BOX 636 STATION K, TORONTO, M4P 2H1 | O | | | | | | | | | | | | | | | | | |
| GOQZ1BELLANCA | 7GCBC | 741 74 | 3 04 2 | 1 1 | 220876 | A759 | 15574 | CONSTRUCTION GINGRAS LTEE, CP 682, VAL D'OR, J9P 4P7 | Q | | | | | | | | | | | | | | | | | |
| GORD1CESSNA | 172K | 17257321 | 3 07 1 | 1 1 | 250676 | 3A12 | 15374 | WAUGH GORDON A, BOX 337, LANPMAN, SOC 1N0 | S | | | | | | | | | | | | | | | | | |
| GORF1PIPER | PA22 | 22 4473 | 3 05 1 | 1 1 | 120776 | 1A6 | 15375 | HAMEL ROBERT, BOX 116, EDAM, SOM 0V0 | S | | | | | | | | | | | | | | | | | |
| GOSH1PIPER | PA28 | 87415154 | 3 07 1 | 1 2 | 050277 | 2A13 | 25174 | STARON FLIGHT 1972, 424 COWLEY, INTL ARPT, VANCOUVER | B | | | | | | | | | | | | | | | | | |
| GOTALFLY BABY | | 3297 | 1 02 1 | 1 6 | 200576 | NIL | 044 | EXPERIMENTAL ACFT, 16 ACRE HTS, SCARBOROUGH, M1H 2N9 | O | | | | | | | | | | | | | | | | | |
| GOTB1CESSNA | A185F | 18502455 | 3 11 1 | 1 1 | 310776 | 3A24 | 04474 | ODORIZZI LUMBER CO LTD, GOLDEN VALLEY, POH 1N0 | O | | | | | | | | | | | | | | | | | |
| GOTC1CESSNA | 172M | 17263350 | 3 07 1 | 1 1 | 030676 | 3A12 | 15474 | GOSLING ALEX, 580 BARBARA AVE N, LISTOWEL | O | | | | | | | | | | | | | | | | | |
| GOTD1CESSNA | A185F | 18502445 | 3 11 1 | 1 1 | 160776 | 3A24 | 04474 | OLIVIER CO LTD MAURICE, BOX 191, WHITE RIVER, POM 3G0 | O | | | | | | | | | | | | | | | | | |
| GOTE1CESSNA | 180J | 18052464 | 3 09 1 | 1 1 | 040776 | 5A6 | 04474 | MCINTOSH ROBERT H, RIDGE RD, SHANTY BAY | O | | | | | | | | | | | | | | | | | |
| GOTFLPIPER | PA28 | 28 26876 | 3 06 1 | 1 2 | 200576 | 2A13 | 15474 | WINDSOR FLG CLUB, BOX 31 AIRPORT RD, WINDSOR, N9A 6J5 | O | | | | | | | | | | | | | | | | | |
| GOTG1CESSNA | 172L | 17260358 | 3 07 1 | 1 1 | 270576 | 3A12 | 15474 | GUTHINSKI WALDEMAR, 908-55 ELLERSLIE AVE, WILLOWDALE | O | | | | | | | | | | | | | | | | | |
| GOTH1TAYLORCRAFT | BC120 | 9330 | 3 02 1 | 1 1 | 301176 | A696 | 04474 | WEIRMEIR RICHARD H, RR3, ELMWOOD, NOG 1S0 | O | | | | | | | | | | | | | | | | | |
| GOTI1PIPER | PA20 | 20 817 | 3 05 1 | 1 1 | 230776 | 1A4 | 15474 | MILLS NORMAN, 33-41 NADIA PLACE, OAKVILLE | O | | | | | | | | | | | | | | | | | |
| GOTJ1CHAMPION | 7ECA | 447 | 3 04 1 | 1 1 | 080776 | A759 | 15474 | BERUBE EUGENE O, BOX 137, RUSSELL, KOA 3B0 | O | | | | | | | | | | | | | | | | | |
| GOTK1CESSNA | 150L | 15074233 | 3 04 1 | 1 2 | 210576 | 3A19 | 04474 | ORILLIA AIR SERVICES LTD, BOX 626, ORILLIA, L3V 6K5 | O | | | | | | | | | | | | | | | | | |
| GOTL1AERO COMMANDER | 100 | 253 | 3 06 1 | 1 1 | 060776 | 1A21 | 15474 | CAM-AIR INC, 37 ST-GEORGE ST, LINDSAY, K9V 1M6 | O | | | | | | | | | | | | | | | | | |
| GOTM1CESSNA | 120 | 9222 | 3 03 1 | 1 1 | 230576 | A768 | 04474 | THOMPSON FD & LISKA J, RRI, CALEDON, LON 1C0 | O | | | | | | | | | | | | | | | | | |
| GOTN1CESSNA | 172M | 17261819 | 3 07 1 | 1 2 | 300976 | 3A12 | 15474 | CLARM-AIRE LTD, BOX 1022, SAULT STE MARIE, P6A 5N5 | O | | | | | | | | | | | | | | | | | |
| GOTO1CESSNA | 177B | 17701950 | 3 07 1 | 1 1 | 210576 | A13CE | 15274 | EDDY'S WELDING LTD, BOX 1101, ROCKY MOUNTAIN HOUSE | A | | | | | | | | | | | | | | | | | |
| GOTP1HELIO | H391B | 017 | 3 09 2 | 1 1 | 160976 | 1A8 | 15474 | FLABIANO LEO, ETAL, 21 RONALD CRES, LIVELY | O | | | | | | | | | | | | | | | | | |
| GOTQ1CESSNA | 150G | 15066315 | 3 04 1 | 1 1 | 110676 | 3A19 | 04474 | O'REILLY N, 81 LAWRENCE AVE, RICHMOND HILL, L4C 1Z2 | O | | | | | | | | | | | | | | | | | |
| GOTR1BELLANCA | BKCB | 97 73 | 3 05 1 | 1 1 | 060176 | A21CE | 15475 | MILBURN FRANK G, GENERAL DELIVERY, GRAVENHURST | O | | | | | | | | | | | | | | | | | |

| MARKING MARQUE | TYPE | MODEL | MANUFACTURER'S NUMBER NUMÉRO DU CONSTRUCTEUR | COUNTRY OF MANUFACTURE PAYS DE CONSTRUCTION | GROSS WEIGHT POIDS BRUT | LAND - SEA - FRI ROUES - FLOTTAISONS - SABLE | D OR D. S. N. | J. SER. DULF ET F. | NO OF ENGINES NOMBRE DES MOTEURS | PURPOSE DESTINÉE À | CERTIFICAT DE NAVIGABILITÉ OU PERMIS DE VOL VALABLE JUSQU'À | REGISTRATION CANCELLED ANNULATION D'AVANCEE | AIRCRAFT TYPE APPROVAL OR SPECS. | ENGINE MANUFACTURER CONSTRUCTEUR DU MOTEUR | REG. REGION | YEAR IMPORTED ANNÉE D'IMPORTATION | OWNER'S NAME AND ADDRESS NOM ET ADRESSE DU PROPRIÉTAIRE | PROVINCE |
|-------------------|----------------|--------|---|--|----------------------------|---|---------------|--------------------|-------------------------------------|-----------------------|---|--|--|---|-------------|--------------------------------------|--|----------|
| | | | | | | | | | | | | REGISTRATION CANCELLED ANNULATION D'AVANCEE | TYPE D'APPROBATION OU DE SPECIFICATIONS | | | | | |
| GOTS1 | FUNK | 885C | 321 | 3 | 03 | 1 | 1 | 1 | 1 | 1 | 011276 | | A715 | 04474 | | | FOSTER DAVID M, 170 UNIVERSITY AVE, TORONTO, M5H 3B3 | O |
| GOTT1 | PIPER | PA12 | 12 508 | 3 | 04 | 5 | 1 | 1 | 1 | 1 | 130876 | | A780 | 15474 | | | ALANEN ANTTI, SITE 20 BOX 4 RR2, SUDBURY | O |
| GOTU1 | CESSNA | 172M | 17263126 | 3 | 07 | 1 | 1 | 2 | 2 | 2 | 290476 | | 3A12 | 15474 | | | TORONTO ARMS, BUTTONTVILLE ARPT, BUTTONTVILLE, LOM 1B0 | O |
| GOTV1 | CESSNA | 150L | 15074739 | 3 | 04 | 1 | 1 | 2 | 1 | 2 | 100676 | | 3A19 | 04474 | | | HURON AVIATION INC, 1972 LONDON RD, SARINIA, N7T 7H2 | O |
| GOTH1 | PIPER | PA30 | 30 693 | 3 | 12 | 1 | 2 | 1 | 2 | 1 | 200576 | | A1EA | 15474 | | | HAMILTON KC, KEN AIR AVN, 77 TIFFANY PL, KANATA | O |
| GOTX1 | CESSNA | 182K | 18258380 | 3 | 09 | 1 | 1 | 1 | 1 | 1 | 280676 | | 3A13 | 04474 | | | CLARK DONALD, BOX 611, FOREST, NON 1J0 | O |
| GOTY1 | BEECH | B23 | M 1211 | 3 | 07 | 1 | 1 | 1 | 1 | 1 | 060676 | | A1CE | 15374 | | | SALKELD J RALPH, ISHAM, SOL 1P0 | S |
| GOUZ1 | CESSNA | 172B | 17247851 | 3 | 06 | 1 | 1 | 1 | 1 | 1 | 270277 | | 3A12 | 04475 | | | ANDERSON PHILLIP, 765 TALFOURD ST, SARINIA, N7T 1S3 | O |
| GOUV1 | CESSNA | 172H | 17255881 | 3 | 07 | 1 | 1 | 1 | 1 | 1 | 260976 | | 3A12 | 04474 | | | BOYLE RS, 10468 SHENANDOAH CRES, WINDSOR, N8R 1B5 | O |
| GOUW1 | CESSNA | 140 | 11665 | 3 | 03 | 1 | 1 | 2 | 1 | 2 | 210776 | | A768 | 04474 | | | HURON AVIATION INC, 1972 LONDON RD, SARINIA, N7T 7H2 | O |
| GOUC1 | PIPER | J5A | 5 359 | 3 | 03 | 1 | 1 | 1 | 1 | 1 | 250376 | | A725 | 04475 | | | YOUNG EDWIN DD, RR1, LIVELY, POM 2E0 | O |
| GOUJ1 | CESSNA | 182P | 18261025 | 3 | 09 | 1 | 1 | 1 | 1 | 1 | 070676 | | 3A13 | 04474 | | | MONTEITH JA & ANDERSON NF, 376 EGAN ST, PETROLIA | O |
| GOUE1 | AERONCA | S65CA | CA 17771 | 3 | 03 | 6 | 1 | 1 | 1 | 1 | 110776 | | A675 | 04475 | | | COLE C LEE, BOX 715, CHAPLEAU | O |
| GOUF1 | BEECH | V35B | D 9646 | 3 | 11 | 1 | 1 | 1 | 1 | 1 | 280576 | | 3A15 | 04374 | | | MURRAY CHEV-OLDS-CADILLAC, BOX 1176, BRANDON, R7A 6A4M | M |
| GOUG1 | TAYLORCRAFT | BC12D | 8272 | 3 | 03 | 6 | 1 | 1 | 1 | 1 | 140676 | | A696 | 04474 | | | HAUGHTON R FRED, RR1, JASPER, KOG 1G0 | O |
| GOUH1 | AERO COMMANDER | 112 | 175 | 3 | 08 | 1 | 1 | 1 | 1 | 1 | 300776 | | A1250 | 15474 | | | SCHIKORRA GE, 1205-1333 BLOOR, MISSISSAUGA, L4Y 3T6 | O |
| GOUT2 | BELL | 206B | 1417 | 3 | 10 | 1 | 1 | 2 | 1 | 2 | 060676 | | H2SW | 28474 | | | HUISSON AVIATION LTD, BOX 600, TIMMINS, P4N 7E7 | O |
| GOUJ1 | CESSNA | 421B | 421B0391 | 3 | 20 | 1 | 2 | 1 | 2 | 1 | 130676 | | ATCE | 04474 | | | J M CONSTRUCTION LTD, 14 LESWYN RD, TORONTO, M6A 1K2 | O |
| GOUK1 | AERONCA | 7AC | 7AC 771 | 3 | 02 | 1 | 1 | 1 | 1 | 1 | 090876 | | A759 | 04474 | | | KONECNY VLADIMIR, 2865 LAKESHORE, BRIGHTS GR, NON 1C0 | O |
| GOUL1 | PIPER | PA28R | R7435312 | 3 | 08 | 1 | 1 | 2 | 1 | 2 | 100976 | | 2A13 | 15474 | | | PENINSULA AIR SVC, HAMILTON ARPT, MT HOPE, LOR 1W0 | O |
| GOUM1 | PIPER | PA28R | R7435308 | 3 | 08 | 1 | 1 | 2 | 1 | 2 | 250876 | | 2A13 | 15274 | | | AERO FLG ACADEMY, HGR 12 INDL ARPT, EDMONTON, T5G 2Z3A | A |
| GOUN1 | PIPER | PA25 | 57405676 | 3 | 09 | 1 | 1 | 1 | 1 | 1 | 050776 | | 2A10 | 15674 | | | VALLEY FARMS LTD, FLORENCEVILLE, EOJ 1K0 | K |
| GOUL1 | PIPER | PA28 | 87415679 | 3 | 07 | 1 | 1 | 1 | 1 | 1 | 040976 | | 2A13 | 15474 | | | CASSIDY JOHN, BOX 55, BRAESIDE, KOA 1G0 | O |
| GOUP1 | PIPER | PA28 | 87425426 | 3 | 06 | 1 | 1 | 2 | 1 | 2 | 090976 | | 2A13 | 15274 | | | WHITEHORSE FLG SCHOOL, HANGAR A, WHITEHORSE AIRPORT | Y |
| GOUQ1 | CESSNA | 177 | 17700217 | 3 | 07 | 1 | 1 | 1 | 1 | 1 | 300676 | | A13CE | 15474 | | | SOLTYS J, 901-3434 EGLINTON E, SCARBOROUGH, MIJ 2J1 | O |
| GOUS1 | SKYHOPPER | 11 | Q2 | 1 | 03 | 1 | 1 | 6 | 1 | 6 | 151075 | | NIL | 044 | | | QUAIFE HOWARD E, RR3, DENFIELD, NOM 1P0 | O |
| GOUV1 | BEECH | A24R | MC 132 | 3 | 08 | 1 | 1 | 1 | 1 | 1 | 040776 | | A1CE | 15274 | | | WILLIAMS SVC GARAGE LTD, BOX 925, LACOMBE, TOC 1S0 | A |
| GOUW1 | BEECH | C23 | M 1376 | 3 | 07 | 1 | 1 | 1 | 1 | 1 | 280676 | | A1CE | 15174 | | | PARKINSON DG & KISH JF, 4-3 GORE, CHILLIWACK, V2P 1Z58 | B |
| GOUX1 | DEHAVILLAND | DHC 2 | 314 | 1 | 16 | 6 | 1 | 2 | 1 | 2 | 200676 | | A22 | 164 | | | PIPOLI DW & ELSIGAN RO, BOX 22, BATCHAWANA BAY | O |
| GOUY3 | COBRA 15 | SZD36A | M 665 | 1 | 01 | 1 | 0 | 1 | 1 | 1 | 120576 | | G85 | | | | AIR SAILING LTD, BOX 2, ETOBICOKE, M9C 4V2 | O |
| GOUZ1 | HAULE | M5220C | 5001C | 3 | 07 | 1 | 1 | 1 | 1 | 1 | 090876 | | 3A23 | 09174 | | | VISS JOHN WILLIAM, BOX 1420, FORT ST JAMES | B |
| GOWA1 | BELLANCA | 7GCBC | 751 74 | 3 | 04 | 1 | 1 | 1 | 1 | 1 | 230976 | | A759 | 15474 | | | BRATT WALLACE A, 228 RIVERSIDE DR, TORONTO, M6S 4A9 | O |
| GOWB1 | BELLANCA | 17 30A | 74 30721 | 3 | 11 | 1 | 1 | 1 | 1 | 1 | 190876 | | A18CE | 04474 | | | HALIBURTON HIGHLANDS PROP, BOX 180, HALIBURTON | O |
| GOWC1 | BELLANCA | 7ECA | 1057 74 | 3 | 04 | 1 | 1 | 1 | 1 | 1 | 301076 | | A759 | 15474 | | | MORROW D & TINNEY B, 576 JOHNSON ST, MIDLAND, L4R 2Z20 | O |
| GOWD1 | BELLANCA | BGCBC | 124 75 | 3 | 06 | 1 | 1 | 2 | 1 | 2 | 211075 | | A21CE | 15574 | | | AVIATION GATINEAU INC, BOX 10, LIMBOUR, JOX 2B0 | Q |
| GOWE1 | BELLANCA | 7GCBC | 783 75 | 3 | 04 | 1 | 1 | 1 | 1 | 1 | 091076 | | A759 | 15574 | | | MARTEL RODRIGUE, 255 PRINCIPALE, LA SARRÉ, J9Z 1Y7 | Q |
| GOWF1 | COOT | A | JLI | 1 | 03 | 4 | 1 | 6 | 1 | 6 | 180975 | | NIL | 154 | | | LEPINE JEAN MARC, 1277 MARTINDALE, SUDBURY, P3E 4J6 | O |
| GOWH1 | CESSNA | 172M | 17262656 | 3 | 07 | 1 | 1 | 1 | 1 | 1 | 070876 | | 3A12 | 15474 | | | GRISENTHWAITE R & GALLOWAY G, 107 RUTHERFORD, AYLMER | O |
| GOWI1 | STINSON | 108 3 | 108 4795 | 3 | 07 | 1 | 1 | 1 | 1 | 1 | 221076 | | A767 | 09474 | | | MARRABLE JACK, N, 629 DIVISION ST, BOX 1552, KINGSTON | O |
| GOWJ1 | CESSNA | 150L | 15072422 | 3 | 04 | 1 | 1 | 2 | 1 | 2 | 240676 | | 3A19 | 04474 | | | ORILLIA AIR SERVICES LTD, BOX 626, ORILLIA, L3V 6K5 | O |
| GOWK1 | VOLKSPLANE | 1 | 1 | 1 | 01 | 1 | 1 | 6 | 1 | 6 | 041076 | | NIL | 33A | | | VAUGHAN ADRIAN DG, 23 ERIE AVE, LONDON | O |
| GOWL1 | PIPER | PA22 | 22 7021 | 3 | 05 | 1 | 1 | 1 | 1 | 1 | 080976 | | 1A6 | 15475 | | | HALMINEN HOMES LTD, 1259 MACKENZIE AVE, OSHAWA | O |
| GOWN1 | CESSNA | 172K | 17257852 | 3 | 07 | 1 | 1 | 1 | 1 | 1 | 151176 | | 3A12 | 15474 | | | CROWLE JOHN E & JOHN G, CARPIN BEACH RD, S-S-MARIE | O |
| GOWP1 | CESSNA | 170B | 20439 | 3 | 06 | 1 | 1 | 1 | 1 | 1 | 220776 | | A799 | 04274 | | | CAMPSALL JJ, BOX 53, EDBERG, TOB 1J0 | A |
| GOWQ1 | BEECH | G18S | BA 530 | 3 | 25 | 1 | 2 | 2 | 1 | 2 | 130776 | | A765 | 16574 | | | ALOQUETTE AVN INC, BOX 456, CP-MADLEINE, G8T 7W6 | Q |
| GOWR1 | CESSNA | 172G | 17253748 | 3 | 07 | 1 | 1 | 1 | 1 | 1 | 090976 | | 3A12 | 04474 | | | LEWIS HAROLD, RR3, CLAREMONT, LOH 1E0 | O |
| GOWS1 | PIPER | PA28R | R7235251 | 3 | 08 | 1 | 1 | 1 | 1 | 1 | 250776 | | 2A13 | 15474 | | | PROCTOR ENTERPRISES DONALD, 485 QUEENSWAY W, SIMCOE | O |
| GOWT1 | CESSNA | 182A | 34113 | 3 | 08 | 1 | 1 | 1 | 1 | 1 | 140876 | | 3A13 | 04474 | | | WICKS WILLIAM G, RR3, BOBCAYGEON, KOM 1A0 | O |

| MARKING MARQUE | TYPE | MODEL | MANUFACTURER'S NUMBER NUMÉRO DU CONSTRUCTEUR | COUNTRY OF MANUFACTURE PAYS DE CONSTRUCTION | GROSS WEIGHT POIDS BRUT | LAND - SEA - AIR G. O. L. O. S. A. | ROTOR - FLOTTIERES - SUS S. O. L. O. S. N. | NO. OF ENGINES NOMBRE DE MOTEURS | MAXIMUM CAPACITE A | CERT. OF AIRW. OR FLIGHT PERMIT VALID TO | REGISTRATION COUNTRIES PAYS D'IMMATRICULATION | AIRCRAFT TYPE APPROVAL OR SPECS. | OWNER'S NAME AND ADDRESS NOM, ET ADRESSE DU PROPRIETAIRE | | | | PROVINCE |
|-------------------|----------------|--------|---|--|----------------------------|---------------------------------------|---|-------------------------------------|-----------------------|--|--|---|---|--|--------------------------|--------------------------------------|----------|
| | | | | | | | | | | | | | TYPE D'APPROBATION OU DE SPECIFICATIONS | ENGINE MAKE, CYLINDERS CONSTRUCTEUR DU MOTEUR | REGION - ALGON RÉGION | YEAR IMPORTED ANNÉE D'IMPORTATION | |
| GOWU1 | PIPER | PA22 | 22 4729 | 3 05 1 | 1 1 | 1 1 | 1 1 | 3 10776 | | 1A6 | 15474 | 15474 | STEELE RC, 25 GILES ST, LONDON, N5Z 2V3 | O | | | |
| GOWV1 | CESSNA | 182N | 18260115 | 3 09 1 | 1 1 | 1 1 | 1 1 | 260776 | | 3A13 | 04474 | 04474 | UNITED ORIENT INC, 20 WELLINGTON, BRANTFORD, N3T 2L4 | O | | | |
| GOWW1 | CESSNA | 185 | 185 0172 | 3 10 6 | 1 1 | 1 1 | 1 1 | 140876 | | 3A24 | 04474 | 04474 | THOMPSON WLH, 1405-5 VICORA LINKWAY, DON MILLS | O | | | |
| GOWX1 | CESSNA | 310K | 310K0020 | 3 16 1 | 2 2 | 1 1 | 1 1 | 141076 | | 3A10 | 04474 | 04474 | OWEN SOUND AIR SVCS LTD, BOX 659, WARTON, N0H 2T0 | O | | | |
| GOWY1 | CESSNA | 207 | 20700157 | 3 13 1 | 1 1 | 1 1 | 1 2 | 270675 | | A16CE | 04474 | 04474 | OWEN SOUND AIR SVCS LTD, BOX 659, WARTON, N0H 2T0 | O | | | |
| GOWZ1 | CESSNA | 177RG | 77RG0333 | 3 09 1 | 1 1 | 1 1 | 1 1 | 290776 | | A20CE | 15474 | 15474 | SIDDALL JOHN D & WELLINGTON, RR7, ILBERTON, N0M 2A0 | O | | | |
| GOXA1 | INCOLN SPORT | | 75 1 | 1 01 1 | 1 1 | 1 1 | 1 6 | 170476 | | NIL | 04474 | 04474 | SAY MAXWELL A, RR4, SHELBURNE, L0N 1S0 | O | | | |
| GOXB1 | CESSNA | 150J | 15069984 | 3 04 1 | 1 1 | 1 2 | 1 2 | 040776 | | 3A19 | 04474 | 04474 | COWEN MERVYN, COWEN AIR SVCS, RR1, STRATFORD N5A 6S2 | O | | | |
| GOXC1 | CESSNA | 150C | 15059792 | 3 03 1 | 1 1 | 1 1 | 1 1 | 251176 | | 3A19 | 04474 | 04474 | EDWORTHY WALTER, 3 AMBER RD, CAMBRIDGE | O | | | |
| GOXD1 | CESSNA | 182P | 18262264 | 3 09 1 | 1 1 | 1 1 | 1 1 | 240776 | | 3A13 | 04474 | 04474 | SALTER DAVID C, 14-3493 ATHLETIC, MONTREAL, H3H 1Y2 | O | | | |
| GOXE1 | AERONCA | 7AC | 7AC 5903 | 3 02 1 | 1 1 | 1 1 | 1 1 | 110277 | | A759 | 04474 | 04474 | CSUBAK JB & RADVANSKY J, RR2, VANESSA, N0E 1V0 | O | | | |
| GOXF1 | CESSNA | 170B | 25749 | 3 06 1 | 1 1 | 1 1 | 1 1 | 210776 | | A799 | 04474 | 04474 | GOULD PLUMBING & HEATING, 691 WELLS, PETERBOROUGH | O | | | |
| GOXH1 | PIPER | PA28 | 87515017 | 3 07 1 | 1 1 | 1 2 | 1 2 | 050976 | | 2A13 | 15474 | 15474 | ST CATHARINES FLG CLUB, BOX 416, S-CATHARINE, L2R 6V9 | O | | | |
| GOXI1 | PIPER | PA23 | 77405464 | 3 16 1 | 2 2 | 1 1 | 1 1 | 120976 | | 1A10 | 15374 | 15374 | AIRCRAFT CO REGINA LTD, BOX 13, REGINA, S4P 2Z5 | O | | | |
| GOXJ1 | PIPER | PA28 | 87525005 | 3 06 1 | 1 1 | 1 2 | 1 2 | 130976 | | 2A13 | 15674 | 15674 | MONCTON FLYING CLUB, BOX 341, MONCTON, E1C 8L4 | S | | | |
| GOXK1 | PIPER | PA18 | 87409151 | 3 04 1 | 1 1 | 1 1 | 1 1 | 211076 | | 1A2 | 15274 | 15274 | REYNOLDS SALES LTD STAN, BOX 728, WETASKIWIN | A | | | |
| GOXL1 | PIPER | PA28 | 87515050 | 3 07 1 | 1 1 | 1 2 | 1 2 | 210976 | | 2A13 | 15374 | 15374 | AIRCRAFT CO REGINA LTD, BOX 13, REGINA, S4P 2Z5 | S | | | |
| GOXM1 | CESSNA | 337G | 33701474 | 3 15 1 | 2 1 | 1 1 | 1 1 | 010876 | | A6CE | 04474 | 04474 | JONES BOB, 205 BURLINGTON ST, LONDON | O | | | |
| GOXN1 | CESSNA | 310 | 35047 | 3 15 1 | 2 1 | 1 1 | 1 1 | 021176 | | 3A10 | 04474 | 04474 | LEVESQUE LOUIS R, 1556 GOYEAU ST, WINDSOR, N8X 3L4 | O | | | |
| GOXQ1 | CESSNA | 177 | 17700443 | 3 07 1 | 1 1 | 1 1 | 1 1 | 230776 | | A13CE | 15474 | 15474 | FERGUSON R THORNDY CRAFT J, 84 WOOTEN WAY N, MARKHAM | O | | | |
| GOXP1 | CESSNA | 170B | 20806 | 3 06 1 | 1 1 | 1 1 | 1 1 | 191176 | | A799 | 04474 | 04474 | MUNSHAW RICHARD C, 1174 HURON, PETERBOROUGH, K9H 6V5 | O | | | |
| GOXQ1 | PIPER | PA22 | 22 5581 | 3 05 1 | 1 1 | 1 1 | 1 1 | 190976 | | 1A6 | 15474 | 15474 | COLBERT ERNEST B, 2263 IRIS ST, OTTAWA, K2C 1C1 | O | | | |
| GOXR1 | CESSNA | 140 | 9593 | 3 03 1 | 1 1 | 1 1 | 1 1 | 050976 | | A768 | 04474 | 04474 | BOSMORTH JOHN E, RR2, BRADFORD, L0G 1C0 | O | | | |
| GOXT1 | HAULE | M5220C | 5029C | 3 07 1 | 1 1 | 1 1 | 1 1 | 090976 | | 3A23 | 09574 | 09574 | THIBAudeau JACQUES, RR1, ST GEORGES O, BEAUCE | O | | | |
| GOXU1 | TAYLORCRAFT | F19 | F 027 | 3 03 1 | 1 1 | 1 1 | 1 1 | 300176 | | 1A9 | 04475 | 04475 | WILLOUGHBY BRIAN, OPAS AL CRAFT SALES, RR1, LAUREL | O | | | |
| GOXX2 | BELL | 206B | 1503 | 3 10 1 | 1 1 | 1 1 | 1 1 | 231076 | | H2SW | 28474 | 28474 | ONTARIO PROV POLICE, 125 LAKESHORE BLVD E, TORONTO | O | | | |
| GOXY2 | BELL | 206B | 1499 | 3 10 1 | 1 1 | 1 1 | 1 1 | 241076 | | H2SW | 28474 | 28474 | ONTARIO PROV POLICE, 125 LAKESHORE BLVD E, TORONTO | O | | | |
| GOXZ1 | BRITTEN NORMAN | MK 111 | 361 | 2 25 1 | 3 7 | 1 1 | 1 1 | 080477 | | NIL | 15475 | 15475 | SELCO MINING CORP LTD, 6-55 YONGE ST, TORONTO | O | | | |
| GOYA1 | BEECH | B23 | M 1213 | 3 07 1 | 1 1 | 1 1 | 1 1 | 150976 | | A1CE | 15474 | 15474 | JOHNSON PETER J, 443 CROSBY, RICHMOND HILL, L4C 2R9 | O | | | |
| GOYC1 | CESSNA | 172M | 17264033 | 3 07 1 | 1 1 | 1 1 | 1 1 | 291176 | | 3A12 | 15474 | 15474 | KELLY PETER M, 517 TIPPERTON CRES, OAKVILLE, L6L 5E1 | O | | | |
| GOYD1 | CESSNA | 150M | 15076159 | 3 04 1 | 1 1 | 1 2 | 1 2 | 061176 | | 3A19 | 04474 | 04474 | TRENTON FLYING CLUB, BOX 340, ASTRA, K0K 1B0 | O | | | |
| GOYE1 | CESSNA | 172M | 17263909 | 3 07 1 | 1 1 | 1 1 | 1 1 | 120976 | | 3A12 | 15474 | 15474 | G B BARTER MOTORS LTD, RR3, MILTON, L9T 2X7 | O | | | |
| GOYF1 | CESSNA | 150M | 15076127 | 3 04 1 | 1 1 | 1 2 | 1 2 | 200976 | | 3A19 | 04474 | 04474 | BRAMPTON FLYING CLUB, BOX 306, BRAMPTON, L6V 2L3 | O | | | |
| GOYG1 | CESSNA | 172M | 17263953 | 3 07 1 | 1 1 | 1 2 | 1 2 | 171076 | | 3A12 | 15474 | 15474 | CLARM-AIRE LTD, BOX 1022, SAULT STE MARIE, P6A 5N5 | O | | | |
| GOYH1 | CESSNA | 172M | 17263926 | 3 07 1 | 1 1 | 1 1 | 1 1 | 021076 | | 3A12 | 15574 | 15574 | GUILLEMETTE ET FRERE LTD, 1110-4 AVE, VAL D'OR | O | | | |
| GOYI1 | CESSNA | 172M | 17264050 | 3 07 1 | 1 1 | 1 1 | 1 1 | 061176 | | 3A12 | 15474 | 15474 | G B BARTER MOTORS LTD, RR3, MILTON, L9T 2X7 | O | | | |
| GOYJ1 | CESSNA | 172M | 17263968 | 3 07 1 | 1 1 | 1 1 | 1 1 | 011076 | | 3A12 | 15474 | 15474 | MCGDRY CHARLES, 20 MELLOWOOD DR, WILLOWDALE, M2L 2E3 | O | | | |
| GOYK1 | CESSNA | 172M | 17264013 | 3 07 1 | 1 1 | 1 2 | 1 2 | 121076 | | 3A12 | 15475 | 15475 | CENTRAL AIRWAYS LTD, TORONTO ISLAND ARPT, TORONTO | O | | | |
| GOYL1 | PIPER | PA23 | 27 3763 | 3 16 1 | 2 2 | 1 1 | 1 1 | 260876 | | 1A10 | 15574 | 15574 | HULL AIR SVCS LTD, BOX 103, MASSON, J0X 2H0 | O | | | |
| GOYM1 | CESSNA | 170B | 25790 | 3 06 1 | 1 1 | 1 1 | 1 1 | 061176 | | A799 | 04474 | 04474 | HANTEY DON, 181 CARLING ST, EXETER | O | | | |
| GOYN1 | PIPER | PA28 | 28 25947 | 3 06 1 | 1 1 | 1 1 | 1 1 | 080876 | | 2A13 | 15474 | 15474 | WOOD NANCY C, 339 DALE CRESCENT, WATERLOO | O | | | |
| GOYP1 | KINGFISHER | | 33 74 | 1 04 4 | 1 1 | 1 6 | 1 6 | 080576 | | NIL | 15474 | 15474 | NOBLE GW, 52 NAPIER ST, THORNBURY, N0H 2P0 | O | | | |
| GOYQ1 | CESSNA | 182K | 18258079 | 3 09 1 | 1 1 | 1 2 | 1 2 | 121176 | | 3A13 | 04474 | 04474 | COWEN MERVYN, COWEN AIR SVCS, RR1, STRATFORD N5A 6S2 | O | | | |
| GOYR1 | CESSNA | 172M | 17263451 | 3 07 1 | 1 1 | 1 2 | 1 2 | 010876 | | 3A12 | 15474 | 15474 | TORONTO ARWNS, BUTTONVILLE ARPT, BUTTONVILLE, L0H 1B0 | O | | | |
| GOYS1 | CESSNA | 172G | 17254459 | 3 07 1 | 1 1 | 1 1 | 1 1 | 190876 | | 3A12 | 04474 | 04474 | MCASKILL GP, EXCELSIOR PO, WEST BAY, POP 1B0 | O | | | |
| GOYT1 | PIPER | PA12 | 12 2650 | 3 04 6 | 1 1 | 1 1 | 1 1 | 080976 | | A7B0 | 15674 | 15674 | ROSE BRUCE T, MAIN ST, GRAND BANK, A0E 1W0 | O | | | |
| GOYU1 | PIPER | PA28 | 87515057 | 3 07 1 | 1 1 | 1 1 | 1 1 | 210976 | | 2A13 | 15374 | 15374 | ROBB GARY R, 24 SHEFFIELD PLACE, REGINA, S4S 2Z6 | S | | | |
| GOYV1 | PIPER | PA28 | 87515063 | 3 07 1 | 1 1 | 1 2 | 1 2 | 250976 | | 2A13 | 15374 | 15374 | AIRCRAFT CO REGINA LTD, BOX 13, REGINA, S4P 2Z5 | S | | | |

| BLANKS MADOFF | CAT. NO. - INT. DATED | TYPE | MODEL | MANUFACTURER'S NUMBER NUMÉRO DU CONSTRUCTEUR | COUNTRY OF MANUFACTURE PAYS DE CONSTRUCTION | GROSS WEIGHT POIDS BRUT | LAND - SEA - FRI ROUES - ZÉLÉMENTS - SIZES | SEAT OR SEAT NO. OF SEATS | MAX. ALTITUDE HAUTEUR MAXIMUM | CERT. OF NAVIGABILITY OR PERMIS DE VOL VALID TO | REGISTRATION CANCELLED (NUMÉRIQUE ACTION ANNULÉE) | AIRCRAFT TYPE APPROVAL OR SPECS | ENGINE MANUFACTURER CONSTRUCTEUR DU MOTEUR | YEAR IMPORTED ANNÉE D'IMPORTATION | OWNER'S NAME AND ADDRESS | PROVINCE |
|------------------|-----------------------|---------------|--------|---|--|----------------------------|---|------------------------------|----------------------------------|---|--|--|---|--------------------------------------|--|----------|
| | | | | | | | | | | | | | | | 'NOM ET ADRESSE DU PROPRIÉTAIRE | |
| GOYX1 | | PIPER | PA34 | 47450151 | 3 | 14 | 1 | 2 | 2 | 251076 | | A7SO | 15374 | | PULTZ AVN TRNG, BOX 201, MCNABB PK, SASKATOON S7K 3J7S | S |
| GOYZ1 | | PIPER | PA28 | 87525056 | 3 | 06 | 1 | 1 | 2 | 231076 | | 2A13 | 15274 | | AERO FLG ACADEMY, HGR 12 INDL ARPT, EDMONTON, T5G 2Z3A | A |
| GOZ1 | | DOUGLAS | C47B | 2611 | 3 | 40 | 1 | 2 | 2 | 031076 | | A669 | 19474 | | KENTING ACFT LTD, 380 HUNT CLUB RD, OTTAWA, K1G 3N3 | O |
| GOZB1 | | CESSNA | 150L | 15073670 | 3 | 04 | 1 | 1 | 2 | 050876 | | 3A19 | 04474 | | TORONTO ARWYS, BUTTONVILLE ARPT, BUTTONVILLE, L0H 1B0 | O |
| GOZC1 | | CESSNA | 120 | 13455 | 3 | 04 | 7 | 1 | 1 | 061076 | | A768 | 04474 | | BOYD ROBERT W, 8 NORRIS PLACE, ST CATHARINES, L2R 2W8 | O |
| GOZD1 | | PIPER | PA28 | 87505045 | 3 | 07 | 1 | 1 | 2 | 161076 | | 2A13 | 15374 | | PULTZ AVN TRNG, BOX 201, MCNABB PK, SASKATOON S7K 3J7S | S |
| GOZE1 | | PIPER | PA28R | 87535035 | 3 | 08 | 1 | 1 | 2 | 251076 | | 2A13 | 15374 | | AIRCRAFT CO REGINA LTD, BOX 13, REGINA, S4P 2Z5 | S |
| GOZFL1 | | PIPER | PA28 | 87515073 | 3 | 07 | 1 | 1 | 1 | 270976 | | 2A13 | 15274 | | MERCER JOHN EH, 6916 KENT PLACE SW, CALGARY, T2V 2M3 | A |
| GOZG1 | | PIPER | PA32 | 27540034 | 3 | 11 | 1 | 1 | 1 | 220177 | | A3SO | 15374 | | CULP JAMES D, BOX 70, LUSELAND, SOL 2A0 | S |
| GOZH1 | | PIPER | PA28 | 87515193 | 3 | 07 | 1 | 1 | 2 | 061276 | | 2A13 | 15575 | | LAURENTIDE AVN LTD, BOX 170, SA-BELLEVUE, H9X 3L5 | Q |
| GOZI1 | | CESSNA | 180J | 18052495 | 3 | 09 | 1 | 1 | 2 | 151076 | | 5A6 | 04474 | | OWEN SOUND AIR SVCS LTD, BOX 659, WIARTON, N0H 2T0 | O |
| GOZJ1 | | CESSNA | A185F | 18502526 | 3 | 11 | 1 | 1 | 1 | 171076 | | 3A24 | 04474 | | GARRATT PC, 100 STRATHALLAN BLVD, TORONTO | O |
| GOZK1 | | CESSNA | A185F | 18502507 | 3 | 11 | 6 | 1 | 1 | 101076 | | 3A24 | 04474 | | BRISTOL AUTO RENTALS, 1941 EGLINTON E, SCARBOROUGH | O |
| GOZL1 | | CESSNA | 150M | 15076214 | 3 | 04 | 1 | 1 | 1 | 241076 | | 3A19 | 04475 | | EASTLAND LBP, 4456 QUEENSWAY GARDENS, NIAGARA FALLS | O |
| GOZM1 | | CESSNA | 177B | 17702223 | 3 | 07 | 1 | 1 | 1 | 240277 | | A13CE | 15474 | | ORIOLE LUMBER LTD, 7181 WOODBINE, MARKHAM, L3R 1A3 | O |
| GOZN1 | | CESSNA | 172M | 17264065 | 3 | 07 | 1 | 1 | 1 | 081076 | | 3A12 | 15474 | | SPANNERS OF CANADA LTD, RR3, PETERBOROUGH, K9J 6X4 | O |
| GOZO1 | | CESSNA | 150M | 15076178 | 3 | 04 | 1 | 1 | 2 | 231076 | | 3A19 | 04474 | | BRAMPTON FLYING CLUB, BOX 306, BRAMPTON, L6V 2L3 | O |
| GOZOL1 | | DEHAVILLAND | DHC 3 | 104 | 1 | 21 | 1 | 1 | 2 | 230776 | | A27 | 17475 | | WHITE RIVER AIR SVCS, BOX 1160, TIMMINS | O |
| GOZR1 | | DEHAVILLAND | DHC 2 | 800 | 1 | 16 | 2 | 1 | 2 | 090576 | | A22 | 16475 | | WHITE RIVER AIR SVCS, BOX 1160, TIMMINS | O |
| GOZS1 | | AMERICAN AVN | AA1B | AA1B0434 | 3 | 04 | 1 | 1 | 2 | 260876 | | A11EA | 15474 | | MANITOU AIRWAYS LTD, SUDBURY ARPT, BOX 68, GARSON | O |
| GOZT1 | | CESSNA | 170B | 26300 | 3 | 06 | 1 | 1 | 1 | 200177 | | A799 | 04375 | | PENTNEY IAN, 179 EARL AVE, DRYDEN, P8N 1Y2 | O |
| GOZU1 | | KADEY | KD 20 | 20 | 1 | 03 | 1 | 1 | 6 | 080476 | | NIL | 154 | | KADEY HAROLD, 836 ONTARIO ST, SARNIA, N7T 1N2 | O |
| GOZV1 | | IAI MARCHETTI | S20522 | 192 | 4 | 09 | 1 | 1 | 1 | 100975 | | A102 | 09474 | | CALLAGHAN FRANK, HWY 11 BOX 911, ENGLEHART | O |
| GOZW1 | | CESSNA | 172K | 17258060 | 3 | 07 | 1 | 1 | 1 | 200876 | | 3A12 | 15474 | | GATZ F, RRI BOX 2, WAWA, POS 1K0 | O |
| GOZX1 | | CESSNA | 170B | 20777 | 3 | 06 | 1 | 1 | 1 | 191176 | | A799 | 04475 | | REID TERRY, RR4, PEMBROKE, K8A 6W5 | O |
| GOZY1 | | PIPER | PA28 | 87415233 | 3 | 07 | 1 | 1 | 1 | 260876 | | 2A13 | 15474 | | KUEHNL WALTER, 120 REDWATER DR, REXDALE, M9W 2A2 | O |
| GOZZ1 | | PIPER | PA28 | 87415104 | 3 | 07 | 1 | 1 | 1 | 260876 | | 2A13 | 15474 | | CHORNY BJ, 305 RIVERSIDE DR, TORONTO, M6S 4B3 | O |
| GPAC1 | | PIPER | PA31 | 31 795 | 3 | 18 | 1 | 2 | 2 | 140876 | | A8EA | 15275 | | PEACE AIR LTD, BOX 1357, PEACE RIVER, T0H 2X0 | A |
| GPAL1 | | CESSNA | 402B | 402B0320 | 3 | 18 | 1 | 2 | 2 | 120377 | | A7CE | 04274 | | PEACE AIR LTD, BOX 1357, PEACE RIVER, T0H 2X0 | A |
| GPAD1 | | DEHAVILLAND | DHC 6 | 447 | 1 | 30 | 1 | 2 | 1 | 200177 | | AB2 | 512 | | PANARCTIC OILS, 190-703-6 AVE SW, CALGARY, T2P 2H6 | A |
| GPAS1 | | CESSNA | 172M | 17262945 | 3 | 07 | 1 | 1 | 1 | 280376 | | 3A12 | 15474 | | STACEY PERRY A, 262 ELIZABETH DR, IROQUOIS, K0E 1K0 | O |
| GPAT1 | | CESSNA | 180J | 18052557 | 3 | 09 | 2 | 1 | 2 | 060576 | | 5A6 | 04175 | | AIRWEST AIRLINES, 468 COWLEY, INTL ARPT S, VANCOUVER | B |
| GPAX1 | | PAT SPECIAL | | 001 | 1 | 04 | 1 | 1 | 6 | 110776 | | NIL | 155 | | BLANCHET GERMAIN, CHUTE ST-PHILIPPE, J0W 1A0 | Q |
| GPCAL1 | | PIPER | PA23 | 23 1616 | 3 | 13 | 1 | 2 | 2 | 280277 | | 1A10 | 15174 | | PACIFIC COASTAL AIRLINES LTD, BOX 396, NANAIMO | B |
| GPCB1 | | CESSNA | 172K | 17258580 | 3 | 07 | 1 | 1 | 1 | 150576 | | 3A12 | 15174 | | HARDY BAY-U-FLY LTD, GEN DEL, PORT HARDY, V0N 2P0 | B |
| GPCC1 | | CESSNA | 172K | 17258664 | 3 | 07 | 1 | 1 | 2 | 210576 | | 3A12 | 15174 | | PACIFIC COASTAL AIRLINES LTD, BOX 396, NANAIMO | B |
| GPCD1 | | BEECH | H18 | BA 668 | 3 | 25 | 1 | 2 | 2 | 071176 | | A765 | 16174 | | PACIFIC COASTAL AIRLINES LTD, BOX 396, NANAIMO | B |
| GPDZ1 | | LEAR JET | 25 | 063 | 3 | 33 | 1 | 2 | 2 | 120676 | | A10CE | 35474 | | SKYCHARTER (MALTON) LTD, BOX 130, MALTON, L4T 3B5 | O |
| GPFE1 | | AMERICAN AVN | AA5 | AA5 0753 | 3 | 06 | 1 | 1 | 2 | 070377 | | A16EA | 15275 | | N A AIR TRNG, COLLEGE, BOX 7, SPRINGBANK ARPT, CALGARY | A |
| GPFP1 | | PIPER | PA23 | 77405295 | 3 | 16 | 1 | 2 | 1 | 041176 | | 1A10 | 15474 | | KIMBERLY-CLARK OF CAN, 2 CARLTON ST, TORONTO, M5B 1J30 | O |
| GPGD1 | | LOCKHEED | 1329 | 5133 | 3 | 43 | 1 | 4 | 1 | 300876 | | 2A15 | 36574 | | CAN STEAMSHIP LINES, 759 VICTORIA SQUARE, MONTREAL | Q |
| GPGF2 | | BELL | 206B | 1836 | 3 | 10 | 1 | 1 | 1 | 171076 | | H2SW | 28475 | | PROCTER & GAMBLE CO CAN LTD, 2 ST CLAIR W, TORONTO | O |
| GPKB1 | | BOLINO DY | PIK 20 | 20024 | 4 | 01 | 1 | 0 | 1 | 051176 | | G97 | 575 | | ARIADNE SOAKING, 735 RIVIERE AUX PINS, BOUCHERVILLE | O |
| GPIT1 | | CESSNA | 172M | 17263518 | 3 | 07 | 6 | 1 | 1 | 080976 | | 3A12 | 15175 | | PITT AIR LTD, 3883 SEFTON ST, PORT COQUITLAM | B |
| GPLG1 | | CESSNA | 172K | 17259128 | 3 | 07 | 1 | 1 | 1 | 140676 | | 3A12 | 15375 | | GREGOIRE LAURENT J, BOX 61, ST JEAN BAPTISTE, ROC 2B0M | A |
| GPLK1 | | PIPER | PA31 | 31 332 | 3 | 18 | 1 | 2 | 1 | 160676 | | A8EA | 15275 | | LAKE SHORE DVLMT LTD, 6239 DALBEATTIE GREEN, CALGARY | A |
| GPME1 | | CESSNA | 172M | 17263083 | 3 | 07 | 1 | 1 | 1 | 250476 | | 3A12 | 15574 | | PELLETIER S & GIRARD G, CP 460, MATANE, G4W 3N3 | Q |
| GPML1 | | CESSNA | 177B | 17702250 | 3 | 07 | 1 | 1 | 1 | 110377 | | A13CE | 15275 | | PARK MEMORIAL LTD, 9709-111 AVE, EDMONTON | A |

| MARQUES MARKETS | TYPE | MODEL | MANUFACTURER NUMBER | COUNTRY OF MANUFACTURE | WEIGHT | LAND - SEA - SW | ROQUES - FLOTTEURS - ETC | J. SEUL OU J. ET M | NO. OF ENGINES | CERT. OF AIRM. OR FLIGHT PERMIT - VALID TO | CERTIFICAT DE NAVIGABILITE OU PERMIS DE VOL VALABLE JUSQU'AU | REGISTRATION CANCELLED | AIRCRAFT TYPE APPROVAL OR SPEC. | OWNER'S NAME AND ADDRESS | PROVINCE |
|--------------------|----------------|---------|------------------------|------------------------|------------|------------------------------|--------------------------|--------------------|----------------|--|--|---|---------------------------------|---|----------|
| | | MODELE | NUMERO DU CONSTRUCTEUR | PAIS DE CONSTRUCTION | POIDS BRUT | TERRESTRE - MARITIME - AERIE | AVIONS - FLOTTEURS - ETC | SEUL OU J. ET M | NO. DE MOTEURS | ABRES DE MATRIQUES - DISTRICT A | REGISTRATION CANCELLED | TYPE D'APPROBATION OU DE SPECIFICATIONS | NOM ET ADRESSE DU PROPRIETAIRE | PROVINCE | |
| GPNB | BEECH | 200 | BB 102 | 3 | 30 | 1 | | 2 | 3 | 141176 | | A24CE | 51675 | PROV OF NEW BRUNSWICK, CENTENNIAL BLDG, FREDERICTON | K |
| GNPT | BELLANCA | 7GCBC | 693 74 | 3 | 04 | 1 | | 1 | 1 | 040676 | | A759 | 15674 | P & T ENTERPRISES LTD, 15 BELFAST ST, ST JOHN'S | Q |
| GNPU | CESSNA | 172K | 17257309 | 3 | 07 | 1 | | 1 | 1 | 150476 | | 3A12 | 15574 | UNIXAIR INC, 5-1573 STE-HELENE, LONGUEUIL, J4K 3S8 | F |
| GPPK | BEECH | 100 | B 35 | 3 | 27 | 1 | | 2 | 1 | 170277 | | A14CE | 51671 | PACIFIC PETROLEUMS LTD, BOX 6666, CALGARY, T2P 6T6 | A |
| GPPM | CHAMPION | 7ECA | 787 71 | 3 | 04 | 1 | | 1 | 1 | 220776 | | A759 | 15574 | LAJEUNESSE PAUL E, 875 CHARLES AUBERT, RRI, MASCOUCHE | Q |
| GPPP | BRITTEN NORMAN | BN2A27 | 423 | 2 | 19 | 1 | | 2 | 1 | 190277 | | A92 | 15275 | PACIFIC PETROLEUMS LTD, BOX 6666, CALGARY, T2P 6T6 | A |
| GPQY | BELL | 206B | 1638 | 3 | 10 | 7 | | 1 | 3 | 300576 | | H2SW | 28575 | GOVT QUEBEC, MIN TRANS, ARPT QUE, STE-FOY G2E 3L9 | Q |
| GPRS | LIBELLE | 201B | 555 | 4 | 01 | 1 | | 0 | 1 | 060876 | | G84 | 474 | GLIDER FLT RESEARCH, 3298 LONE FEATHER, MISSISSAUGA | Q |
| GPSA | BEECH | E55 | TE 993 | 3 | 16 | 1 | | 2 | 2 | 011076 | | 3A16 | 04475 | COLLINGWOOD AIR SVCS, BOX 246, COLLINGWOOD, L9Y 3Z5 | Q |
| GPSD | CESSNA | A185F | 18502640 | 3 | 11 | 1 | | 1 | 1 | 130576 | | 3A24 | 04575 | LES PLACEMENTS DESAUTELS, CP 40, ARVIDA, G7S 4K6 | Q |
| GPSY | AERO COMMANDER | 100 | 142 | 3 | 06 | 1 | | 1 | 2 | 290177 | | 1A21 | 15176 | PARKSVILLE-QUALICUM CLUB, BOX 51, PARKSVILLE, VOR 2S0 | B |
| GPTA | CESSNA | A185F | 18502783 | 3 | 11 | 1 | | 1 | 2 | 240976 | | 3A24 | 04275 | PTARMIGAN AIRWAYS LTD, BOX 66, YELLOWKNIFE, XOE 1H0 | T |
| GPTC | CESSNA | 421B | 421B0821 | 3 | 20 | 1 | | 2 | 2 | 121176 | | A7CE | 04475 | OTONABEE AIRWAYS LTD, BOX 747, PETERBOROUGH, K9J 6Z8 | Q |
| GPTL | CESSNA | 340 | 340 0040 | 3 | 17 | 1 | | 2 | 2 | 130177 | | 3A25 | 04576 | RICHEL AIR LIMITED, CP 505, ST JEAN, J3B 6Z8 | Q |
| GPTP | PIPER | PA31T | T7520026 | 3 | 23 | 1 | | 2 | 1 | 210476 | | A8EA | 51475 | BEACH INDUSTRIES LTD, 80 LORNE ST, SMITHS FALLS | Q |
| GQAB | CESSNA | A185F | 18502766 | 3 | 11 | 1 | | 1 | 2 | 151076 | | 3A24 | 04575 | QUEBEC AVN LTD, HGR 2 QUEBEC ARPT, STE-FOY, G2E 3M3 | Q |
| GQBE | BOEING | 727 25 | 18970 | 3 | 51 | 1 | | 3 | 2 | 290776 | | A3WE | 36574 | QUEBECAIR, BOX 490 INTL AIRPORT, DORVAL, H4Y 1B5 | Q |
| GQBG | BOEING | 707123 | 17647 | 3 | 53 | 1 | | 4 | 2 | 191276 | | 4A21 | 36574 | QUEBECAIR, BOX 490 INTL AIRPORT, DORVAL, H4Y 1B5 | Q |
| GQBH | BOEING | 707123 | 17650 | 3 | 52 | 1 | | 4 | 2 | 201276 | | 4A21 | 36574 | QUEBECAIR, BOX 490 INTL AIRPORT, DORVAL, H4Y 1B5 | Q |
| GQCM | FAIRCHILD | F27F | 110 | 3 | 43 | 1 | | 2 | 1 | 020776 | | 7A1 | 21574 | QUEBEC CARTIER MINING CO, PORT CARTIER, G0G 2J0 | Q |
| GQZX | CESSNA | 172L | 17260199 | 3 | 07 | 1 | | 1 | 1 | 051276 | | 3A12 | 15374 | MARTENS' AGRI-SEEDS LTD, LENA, ROK 1H0 | M |
| GRAB | CESSNA | 150G | 15064736 | 3 | 04 | 1 | | 1 | 1 | 240377 | | 3A19 | 04474 | BYRON R & GANDER G, 1254 BLACKWELL SIDEROAD, SARNIA | Q |
| GRAC | AMERICAN AVN | AA5 | AA5 0767 | 3 | 06 | 1 | | 1 | 1 | 260376 | | A16EA | 15275 | AIR AGE DISTRIBUTOR LTD, BLDG 15 INTL ARPT, CALGARY | A |
| GRAD | AERO COMMANDER | 100180 | 5111 | 3 | 07 | 1 | | 1 | 1 | 120676 | | 1A21 | 15174 | PHILLIPS EXCAVATING LTD, 145 WESTLAND RD, QUESNEL | B |
| GRAF | THORP | 18 | 644 | 1 | 04 | 1 | | 1 | 6 | 200776 | | NIL | 154 | FROEBEL RA, 54 CUMBER AVE, WEST HILL, M1E 1T3 | Q |
| GRAJ | CESSNA | 172M | 17262868 | 3 | 07 | 1 | | 1 | 2 | 120876 | | 3A12 | 15475 | SALE REPORTED/VENTE SIGNALÉE | Q |
| GRAM | CESSNA | T337G | P3370155 | 3 | 15 | 1 | | 2 | 2 | 300576 | | A6CE | 04374 | ON AIR LIMITED, RR2, THUNDER BAY, P7C 4V1 | Q |
| GRAZ | CESSNA | 180J | 18052469 | 3 | 09 | 1 | | 1 | 1 | 220676 | | 5A6 | 04174 | SCHMIDT ERNEST J, 2590 YALE ST, VANCOUVER | B |
| GRBD | CESSNA | 172M | 17263538 | 3 | 07 | 1 | | 1 | 1 | 121276 | | 3A12 | 15574 | QUELLET B & DOUCET R, 1223 BOUL STE-THERESE, DOLBEAU | Q |
| GRBM | PIPER | PA23 | 27 3584 | 3 | 16 | 1 | | 2 | 2 | 241076 | | 1A10 | 15175 | 108 MILE AIRWAYS LTD, RRI, 100 MILE HOUSE, VOK 2E0 | B |
| GRCF | LAKE | LA 4 | 632 | 3 | 08 | 4 | | 1 | 1 | 160976 | | 1A13 | 15174 | CARIBOO CANIM RANCH LTD, BOX 310, 100 MILE HOUSE | B |
| GRCM | PIPER | PA18 | 18 8144 | 3 | 04 | 6 | | 1 | 1 | 140976 | | 1A2 | 15575 | BOYER RAYMOND, 720 RUE PRINCIPALE, PIEDMONT | Q |
| GRDD | DEHAVILLAND | DHC 6 | 54 | 1 | 28 | 1 | | 2 | 2 | 280177 | | A82 | 51376 | LAMBAIR LTD, BOX 808, THE PAS, R9A 1K8 | M |
| GRDM | SIROCCO | MJ 5 | 127 | 1 | 03 | 1 | | 1 | 6 | 100676 | | NIL | 152 | MCGIMRSEY RM, BOX 1549, MEDLEY, TOA 2M0 | A |
| GRDQ | STINSON | 108 | 108 460 | 3 | 06 | 1 | | 1 | 1 | 080876 | | A767 | 09474 | DGILVIE R DENZELL, 49 ARGUE DR, OTTAWA, K2E 6S4 | Q |
| GRDR | LEAR JET | 25B | 145 | 3 | 33 | 1 | | 2 | 1 | 120676 | | A10CE | 35475 | DOMINION ROAD MACH CO LTD, MAITLAND RD, GODERICH | Q |
| GREDC | CESSNA | 150J | 15070092 | 3 | 04 | 1 | | 1 | 1 | 131076 | | 3A19 | 04375 | BELLUZ EDEN, 223 CHURCH ST, FORT FRANCES, P9A 1C7 | Q |
| GREEL | THURSTON | TSCIA11 | | 3 | 06 | 4 | | 1 | 1 | 180376 | | A15EA | 15575 | GODBOUT GILBERT, CP 817, VAL D'OR | Q |
| GREFI | CESSNA | 180J | 18052393 | 3 | 09 | 1 | | 1 | 1 | 030177 | | 5A6 | 04173 | FISH RE, (REF ENTPRS), 6825 JOFFRE, BURNABY V5J 3K1 | B |
| GREGI | PIPER | PA23 | 77405402 | 3 | 16 | 1 | | 2 | 2 | 060576 | | 1A10 | 15474 | CAPITAL AIR SURVEYS, RR5 BONNECHERE ARPT, KILLALOE | Q |
| GREHL | CESSNA | B37B | 337 0663 | 3 | 14 | 1 | | 2 | 2 | 020277 | | A6CE | 04276 | MERIDIAN AVIATION LTD, HGR 4 INTL ARPT, CALGARY | Q |
| GRESI | CESSNA | 150L | 15073665 | 3 | 04 | 1 | | 1 | 2 | 230177 | | 3A19 | 04375 | SWANAIR LTD, BOX 297, DRYDEN, P8N 2Y8 | A |
| GREWL | CESSNA | 175B | 17556983 | 3 | 07 | 1 | | 1 | 1 | 220976 | | 3A17 | 04275 | WHYTE RJ, 8003 HUNTWICK CRES NE, CALGARY | A |
| GREXP | PIPER | PA23 | 27 3907 | 3 | 16 | 1 | | 2 | 2 | 190477 | | 1A10 | 15274 | EDMONTON FLG CLUB, HGR 8 MUN ARPT, EDMONTON, T5G 2Z3 | A |
| GRFB | CESSNA | 172M | 17264519 | 3 | 07 | 1 | | 1 | 1 | 181276 | | 3A12 | 15274 | KERSEY HOLDINGS LTD, BOX 3188 STN B, CALGARY | A |
| GRFC | PIPER | PA28 | 87515055 | 3 | 07 | 1 | | 1 | 2 | 070277 | | 2A13 | 15375 | REGINA FLYING CLUB, BOX 406, REGINA, S4P 3A2 | A |
| GRGW | CESSNA | 172M | 17265472 | 3 | 07 | 1 | | 1 | 1 | 020776 | | 3A12 | 15275 | WIECHNIK GARY & RANDY, BOX 174, OYEN, T0J 2J0 | S |
| GRHJB | LIBELLE | 201B | 564 | 4 | 01 | 1 | | 0 | 1 | 010576 | | G84 | 175 | JANG RANDALL, 1178 LAURIER AVE, VANCOUVER | B |

| MARKING MARQUE | TYPE | MODEL | MANUFACTURER'S NUMBER NUMERO DU CONSTRUCTEUR | COUNTRY OF MANUFACTURE PAYS DE CONSTRUCTION | GROSS WEIGHT POIDS BRUT | LAND AREA - SQ D. INCL. W. IN J. SER. ONLY, C.P. F. | NO. OF ENGINES NOS. DE MOTEURS | FORGOTTEN OUBLIÉ | CERT. OF NAVIGABILITY OU PERMIS DE VOL VALABLE JUSQU'AU | CERTIFICATE DE NAVIGABILITE OU PERMIS DE VOL VALABLE JUSQU'AU | REGISTRATION CANCELLED IMMATRICULATION ANNULEE | AIRCRAFT TYPE APPROVAL OU SPEC. | ENGINE MANUFACTURER CONSTRUCTEUR DU MOTEUR | OWNER'S NAME AND ADDRESS NOM ET ADRESSE DU PROPRIETAIRE | | PROVINCE |
|-------------------|----------------|-------|---|--|----------------------------|---|-----------------------------------|---------------------|--|---|---|--|---|--|--|----------|
| | | | | | | | | | | | | | | YEAR IMPORTED ANNEE D'IMPORTATION | TYPE D'APPROBATION OU DE SPECIFICATIONS | |
| GRIDI | BEECH | 65B80 | LD 331 | 3 | 23 | 1 | 2 | 2 | 020876 | | | 3A20 | 15674 | NEWFOUNDLAND & LAB AIR TRANS, BOX 3, CORNER BROOK | F | |
| GRINI | AMERICAN AVN | AA5 | AA5 0536 | 3 | 06 | 1 | 1 | 1 | 290376 | | | A16EA | 15174 | WHITE ALF, 101-430 COWLEY CRES, INTL ARPT, VANCOUVER | B | |
| GRITN | AMERICAN AVN | 1002 | 285 | 3 | 10 | 1 | 1 | 7 | 170375 | | | NIL | 67174 | HIGH ALAN, 240 SANDRINGHAM CRES, NORTH VANCOUVER | B | |
| GRIML | CESSNA | A185F | 18502533 | 3 | 11 | 1 | 1 | 1 | 271076 | | | 3A24 | 04275 | WUTZKE ROBERT IRVING, BOX 686, BOW ISLAND, TOK OGO. | A | |
| GRJCI | CESSNA | 500 | 500 0112 | 3 | 28 | 1 | 2 | 1 | 041176 | | | A22CE | 71175 | CATTERMOLE TIMBER LTD, 1177 HASTINGS ST W, VANCOUVER | B | |
| GRJKI | PIPER | PA31 | 17405244 | 3 | 19 | 1 | 2 | 2 | 280576 | | | A8EA | 15274 | ARCTIC AIR LTD, BOX 5570 STN L, EDMONTON, T6C 4E9 | A | |
| GRLI | CESSNA | 170B | 26238 | 3 | 06 | 5 | 1 | 1 | 290776 | | | A799 | 04275 | IRWIN ROBERT L, 5036 VANSTONE CRES, CALGARY | A | |
| GRLRI | PIPER | PA31 | E7405471 | 3 | 19 | 1 | 2 | 2 | 060277 | | | A8EA | 15175 | TRADEWINDS AVN LTD, 478 AGAR DR, INTL ARPT, VANCOUVER | B | |
| GRLSI | PIPER | PA32 | 27240007 | 3 | 11 | 1 | 1 | 1 | 310776 | | | A3SO | 15574 | SQUIRES RICHARD L, BOX 21, POINTE CASCADES, JOP IMO | Q | |
| GRMCI | CESSNA | 172L | 17259946 | 3 | 07 | 1 | 1 | 2 | 220776 | | | 3A12 | 15575 | STE THERESE AVN INC, 115 MARIE-JOSEE, S-LOUIS-TER | Q | |
| GRMH | DOUGLAS | DC3C | 20196 | 3 | 40 | 1 | 2 | 2 | 221076 | | | A669 | 19475 | AIR-DALE LTD, BOX 416, SAULT STE MARIE, P6A 5M1 | O | |
| GRNSI | CESSNA | 182M | 18259927 | 3 | 09 | 1 | 1 | 1 | 301276 | | | 3A13 | 04475 | VENTURE METALCRAFTS LTD, 262 TORYOK DR, WESTON | O | |
| GROBI | BEECH | C35 | D 3283 | 3 | 08 | 1 | 1 | 1 | 280876 | | | A777 | 04474 | DAUDLIN ROBERT, RRI, KINGSVILLE, NOR IHO | O | |
| GROGI | BELLANCA | 7GCBC | 752 74 | 3 | 04 | 1 | 1 | 2 | 060975 | | | A759 | 15174 | ADAstra AVN LTD, BOX 2000 SS 1, CASTLEGAR AIRPORT | B | |
| GROWI | DEHAVILLAND | DHC 6 | 415 | 1 | 30 | 1 | 2 | 2 | 110477 | | | A82 | 514 | BRADLEY AIR SVCS LTD, CARP ARPT, CARP, KOA ILO | O | |
| GROXI | CESSNA | 182P | 18263983 | 3 | 09 | 1 | 1 | 2 | 241076 | | | 3A13 | 04275 | EDMONTON FLG CLUB, HGR 8 MUN ARPT, EDMONTON, T5G 2Z3 | A | |
| GROYL | LAKE | LA 4 | 657 | 3 | 08 | 4 | 1 | 2 | 290176 | | | 1A13 | 15475 | TOWNSEND E, TOWNSEND AIR SVCS, RRI, GRAVENHURST | O | |
| GRPGI | PITTS SPECIAL | S1 | 357H | 1 | 02 | 1 | 1 | 6 | 141076 | | | NIL | 153 | GRATIAS RICHARD, BOX 36, KINISTINO, SOJ IHO | S | |
| GRPJL | REPUBLIC | RC 3 | 456 | 3 | 10 | 4 | 1 | 1 | 040876 | | | A769 | 09175 | EIKLOR RAYMOND J, BOX 940, PORT HARDY, VON 2PO | B | |
| GRPLI | PIPER | PA23 | 27 3842 | 3 | 16 | 1 | 2 | 1 | 031176 | | | 1A10 | 15274 | RUNOLE PETROLEUMS LTD, 205-5 AVE SW, CALGARY, T2P 2W4 | A | |
| GRPNL | PIPER | PA28 | 87125002 | 3 | 06 | 1 | 1 | 1 | 171276 | | | 2A13 | 15375 | NADEAU RP, BOX 130, FANNYSTELLE, ROG OPO | M | |
| GRPRI | CESSNA | 180H | 18052146 | 3 | 09 | 6 | 1 | 1 | 110676 | | | 5A6 | 04374 | RIZNEK ROBERT P, 61 PEONY AVE, WINNIPEG, R2V 2T7 | M | |
| GRPTL | CESSNA | 182P | 18264158 | 3 | 09 | 1 | 1 | 1 | 261176 | | | 3A13 | 04275 | WOLF RH, 12223 LAKE WATERTON CRES SE, CALGARY | A | |
| GRRAL | AMERICAN AVN | AA5B | AA5B0093 | 3 | 07 | 1 | 1 | 1 | 290776 | | | A16EA | 15275 | MCMULLEN HOWARD G, CORONATION, TOC 1CO | A | |
| GRRBL | AMERICAN AVN | AA5 | AA5 0780 | 3 | 06 | 1 | 1 | 1 | 220576 | | | A16EA | 15375 | KUNGLER IGNACE, BOX 130, WAKAW, SOK 4PO | S | |
| GRRCL | AMERICAN AVN | AA5 | AA5 0816 | 3 | 06 | 1 | 1 | 1 | 200676 | | | A16EA | 15275 | COTTINGHAM FRANK, ETAL, BOX 3672 STN B, CALGARY | A | |
| GRRDL | AMERICAN AVN | AA5 | AA5 0781 | 3 | 06 | 1 | 1 | 1 | 080476 | | | A16EA | 15275 | MUZZY J & ROOKS R, 202-2512 AVE NW, CALGARY, T2N 0C2 | A | |
| GRREL | AMERICAN AVN | AA5 | AA5 0782 | 3 | 06 | 1 | 1 | 1 | 080476 | | | A16EA | 15375 | PARTON REG, 501 SINCLAIR AVE, SELKIRK | M | |
| GRRFL | AMERICAN AVN | AA5 | AA5 0817 | 3 | 06 | 1 | 1 | 2 | 270676 | | | A16EA | 15275 | N A AIR TRNG COLLEGE, BOX 7, SPRINGBANK ARPT, CALGARY | A | |
| GRRGL | AMERICAN AVN | AA5B | AA5B0087 | 3 | 07 | 1 | 1 | 1 | 010776 | | | A16EA | 15275 | TROY OILS LTD, 216-816-7 AVE SW, CALGARY, T2P 1A1 | A | |
| GRRHI | AMERICAN AVN | AA1B | AA1B0549 | 3 | 04 | 1 | 1 | 1 | 080976 | | | A11EA | 15375 | HART WALLACE A, 354 RUTLAND ST, WINNIPEG, R3J 1Y1 | M | |
| GRRIL | AMERICAN AVN | AA5B | AA5B0094 | 3 | 07 | 1 | 1 | 1 | 290776 | | | A16EA | 15275 | BEEBE RUSSEL, BOX 67, HUGHENDON, TOB 2EO | A | |
| GRRJL | AMERICAN AVN | AA5 | AA5 0833 | 3 | 06 | 1 | 1 | 1 | 150876 | | | A16EA | 15275 | SCHAEFER WALTER, BOX 166, OYEN | A | |
| GRRKL | AMERICAN AVN | AA5A | AA5A0009 | 3 | 06 | 1 | 1 | 1 | 300876 | | | A16EA | 15275 | WESTERN ROTORCRAFT LTD, HGR 2 MCCALL FIELD, CALGARY | A | |
| GRRLL | AMERICAN AVN | AA5A | AA5A0012 | 3 | 06 | 1 | 1 | 1 | 060177 | | | A16EA | 15376 | WHITE IVAN A, SPEERS, SOM 2VO | S | |
| GRRML | AMERICAN AVN | AA5B | AA5B0113 | 3 | 07 | 1 | 1 | 1 | 200876 | | | A16EA | 15275 | GULLICKSON M ROY, BOX 35, BARONS, TOL OGO | A | |
| GRRNL | LAKE | LA 4 | 496 | 3 | 08 | 4 | 1 | 1 | 080177 | | | 1A13 | 15174 | NETL ENTERPRISES LTD, 3118-32 AVE, VERNON, V1T 2L9 | B | |
| GRROL | AMERICAN AVN | AA5B | AA5B0114 | 3 | 07 | 1 | 1 | 2 | 120976 | | | A16EA | 15375 | MONTREAL FLG CLUB, 5800 AIRPORT RD, ST HUBERT | Q | |
| GRRPL | AMERICAN AVN | AA5A | AA5A0067 | 3 | 06 | 1 | 1 | 1 | 091276 | | | A16EA | 15276 | FENSKE CA, 1344 ACADIA DR SE, CALGARY, T2J 2V9 | A | |
| GRRQL | AMERICAN AVN | AA5A | AA5A0082 | 3 | 06 | 1 | 1 | 1 | 030277 | | | A16EA | 15276 | BYL ENTPRS LTD, 7 GILMORE CRES, ST ALBERT, T8N 1B2 | A | |
| GRRRL | AMERICAN AVN | AA5B | AA5B0011 | 3 | 07 | 1 | 1 | 2 | 301276 | | | A16EA | 15275 | N A AIR TRNG COLLEGE, BOX 7, SPRINGBANK ARPT, CALGARY | A | |
| GRRSL | NORTH AMERICAN | NA265 | 806 78 | 3 | 37 | 1 | 2 | 1 | 260776 | | | A2WE | 36274 | ANGUS ALBERTA LTD R, 16900-107 AVE, EDMONTON, T5P 4C3A | A | |
| GRRXL | AMERICAN AVN | AA5 | AA5 0131 | 3 | 06 | 1 | 1 | 1 | 100277 | | | A16EA | 15276 | REYNOLDS ROGER, RRI, CLUNY, TOJ OSO | A | |
| GRSAL | DOUGLAS | DC3C | 13485 | 3 | 40 | 1 | 2 | 9 | 100476 | | | A669 | 194 | DEPT OF ENERGY MINES & RES, 2464 SHEFFIELD, OTTAWA | O | |
| GRSBL | DOUGLAS | DC3C | 12295 | 3 | 40 | 1 | 2 | 9 | 160676 | | | A669 | 194 | DEPT OF ENERGY MINES & RES, 2464 SHEFFIELD, OTTAWA | O | |
| GRSML | FIKE | E | 03 | 1 | 03 | 1 | 1 | 6 | 280876 | | | NIL | 044 | MARCZI RUOOLPH S, 50 OAKLAND AVE, HELLAND | O | |
| GRUDI | CESSNA | 177B | 17702121 | 3 | 07 | 1 | 1 | 1 | 250676 | | | A13CE | 15374 | COOK ARNOLD, 322-15 ST, BRANDON, R7A 2T9 | M | |
| GRUML | AMERICAN AVN | AA5 | AA5 0658 | 3 | 06 | 1 | 1 | 1 | 181076 | | | A16EA | 15274 | WALDING TJ & AUSTIN M, 4931 VALIANT DR NW, CALGARY | A | |

| MORNING MORNING | TYPE | MODEL | MANUFACTURER'S NUMBER NUMÉRO DU CONSTRUCTEUR | COUNTRY OF MANUFACTURE PAYS DE CONSTRUCTION | GROSS WEIGHT POIDS BRUT | LAND, SEA, AIR TERRESTRE, MARITIME, AERIE | NO. OF ENGINES NOMBRE DE MOTEURS | PURPOSE DESTINÉE A | CERT. OF AIRW. OR FLIGHT PERMIT VALID TO CERTIFICAT DE NAVIGABILITE DU PERMIS DE VOL VALABLE JUSQU'AU | REGISTRATION CANCELLED RADIATION ANNULEE | AIRCRAFT TYPE APPROVAL OR SPEC. TYPE D'APPROBATION OU DE SPECIFICATIONS | ENGINE MANUFACTURER CONSTRUCTEUR DU MOTEUR | OWNER'S NAME AND ADDRESS NOM ET ADRESSE DU PROPRIÉTAIRE | | PROVINCE |
|--------------------|--------------|--------|---|--|----------------------------|--|-------------------------------------|-----------------------|--|---|--|---|--|---------------|----------|
| | | | | | | | | | | | | | REG. NO. | REG. DISTRICT | |
| GRWB | PIPER | PA28 | 87225391 | 3 | 06 | 1 | 1 | 1 | 290177 | | 2A13 | 15375 | SALE REPORTED/VENTE SIGNALÉE | S | |
| GRWD | BEECH | 95A55 | TC 481 | 3 | 15 | 1 | 2 | 1 | 200177 | | 3A16 | 04276 | CAVELL DRUGS LTD, BOX 370, JASPER | A | |
| GSAB | MAULE | M52100 | 6138C | 3 | 07 | 1 | 1 | 1 | 200876 | | 3A23 | 04475 | KOLLER OTTO, 1213 GREYRICK CRES, OTTAWA, K2C 2A6 | O | |
| GSAC | CESSNA | 172E | 17250848 | 3 | 07 | 1 | 1 | 1 | 121176 | | 3A12 | 04374 | FEHR DAVID & REMPEL JOHN, BOX 448, STEINBACH, ROA | 2A | |
| GSAK | BEECH | 095A | TD 638 | 3 | 14 | 1 | 2 | 1 | 070377 | | 3A16 | 15175 | SELAIR PILOTS ASSOCIATION, BOX 3325, CASTLEGAR | B | |
| GSAL | CESSNA | 172L | 17260083 | 3 | 07 | 1 | 1 | 1 | 050277 | | 3A12 | 15474 | SARRI INVEST LTD, 3587 KINGSTON, SCARBOROUGH, M1M 1R8 | O | |
| GSAM | CESSNA | 150F | 15063029 | 3 | 04 | 1 | 1 | 1 | 020576 | | 3A19 | 04374 | MOFFAT J DOUGLAS, FAIRFAX, ROK OVO | M | |
| GSAN | CESSNA | 150M | 15077499 | 3 | 04 | 1 | 1 | 1 | 291076 | | 3A19 | 04175 | SELAIR PILOTS ASSN, ETAL, BOX 3325, CASTLEGAR | B | |
| GSAR | CESSNA | 310R | 310R0074 | 3 | 16 | 1 | 2 | 1 | 130177 | | 3A10 | 04375 | JACOBSON & GREINER LTD, BOX 764, BRANDON, R7A 5Z8 | M | |
| GSAS | LEAR JET | 25B | 109 | 3 | 33 | 1 | 2 | 2 | 160377 | | A10CE | 35476 | SKYCHARTER (MALTON) LTD, BOX 130, MALTON, L4T 3B5 | O | |
| GSAT | CESSNA | 150M | 15077176 | 3 | 04 | 1 | 1 | 1 | 150876 | | 3A19 | 04175 | SELAIR PILOTS ASSN, ETAL, BOX 3325, CASTLEGAR VIN | 3H6 | |
| GSAM | CESSNA | 172G | 17253885 | 3 | 07 | 1 | 1 | 1 | 040277 | | 3A12 | 04174 | SHAW JAMES E & WYATT STANLEY, BOX 399, LILLOOET | B | |
| GSAY | CESSNA | 150M | 15077154 | 3 | 04 | 1 | 1 | 1 | 080876 | | 3A19 | 04175 | SELAIR PILOTS ASSN, ETAL, BOX 3325, CASTLEGAR VIN | 3H6 | |
| GSAZ | CESSNA | 150M | 15077135 | 3 | 04 | 1 | 1 | 2 | 010876 | | 3A19 | 04275 | SPRINGBANK AVN LTD, BOX 4 SITE 16 RR2, CALGARY | A | |
| GSBT | PIPER | PA28 | 87225428 | 3 | 06 | 1 | 1 | 1 | 300976 | | 2A13 | 15174 | SANDNER BROTHERS TRANS, BOX 40, CHRISTINA LK, VOH | 1E0 | |
| GSCM | SHEARINGEN | SA226T | T247 | 3 | 30 | 1 | 2 | 2 | 060676 | | A5SW | 49474 | SKYCHARTER (MALTON) LTD, BOX 130, MALTON, L4T 3B5 | O | |
| GSEB | BELL | 206B | 1602 | 3 | 10 | 1 | 1 | 2 | 270277 | | H2SW | 28575 | LES HELCPTR TRANS-QUE LTEE, CP 460, MATAGAMI, JOY | 2A0 | |
| GSEL | PIPER | PA34 | 47670119 | 3 | 15 | 1 | 2 | 1 | 120177 | | A7SO | 04276 | SUNLITE ELEC (ST PAUL) LTD, BOX 820, ST PAUL | A | |
| GSEN | CESSNA | 172M | 17264779 | 3 | 07 | 1 | 1 | 2 | 100377 | | 3A12 | 15575 | MONTREAL FLG CLUB, 5800 AIRPORT RD, ST HUBERT | Q | |
| GSEP | BEECH | 200 | BB 61 | 3 | 30 | 1 | 2 | 1 | 210576 | | A2ACE | 51275 | SHELL CANADA LTD, BOX 880, CALGARY, T2P 2K3 | A | |
| GSEX | CESSNA | 172M | 17265383 | 3 | 07 | 1 | 1 | 1 | 130676 | | 3A12 | 15275 | DANYLUK VICTOR, 5911-84 AVE, EDMONTON, T6B 0H3 | A | |
| GSFA | BEECH | 65 | LC 192 | 3 | 21 | 1 | 2 | 2 | 270277 | | 3A20 | 15375 | SLATE FALLS ARWYS, BOX 188, SIOUX LOOKOUT, POV 2T0 | O | |
| GSFB | BEECH | C50 | CH 127 | 3 | 17 | 1 | 2 | 2 | 240576 | | 5A4 | 15374 | SLATE FALLS ARWYS, BOX 188, SIOUX LOOKOUT, POV 2T0 | O | |
| GSGG | CESSNA | 172M | 17263489 | 3 | 07 | 1 | 1 | 1 | 240776 | | 3A12 | 15274 | CENTRIC ENTERPRISES LTD, 3006-505-6 ST, CALGARY | A | |
| GSGN | CESSNA | 180J | 18052602 | 3 | 09 | 1 | 1 | 1 | 030776 | | 5A6 | 04175 | PRESELY LTD SGN, 110-1915 BEACH AVE, VANCOUVER | B | |
| GSGS | SKYBOLT | | PRICE 1 | 1 | 05 | 1 | 1 | 6 | 250676 | | NIL | 154 | PRICE GF, 12 UPLANDS COURT, GEORGETOWN, L7G 2S8 | O | |
| GSHH | BELL | 206B | 511 | 3 | 10 | 1 | 1 | 2 | 230476 | | H2SW | 28275 | SHIRLEY HELCPTRS, HGR 3 INDL ARPT, EDMONTON, T5G 2Z3 | A | |
| GSHL | AEROSPATIALE | SA341G | 1200 | 4 | 12 | 1 | 1 | 2 | 140377 | | H77 | 52275 | SHIRLEY HELCPTRS, HGR 3 INDL ARPT, EDMONTON, T5G 2Z3 | A | |
| GSHR | BELL | 206B | 279 | 3 | 11 | 1 | 1 | 2 | 150876 | | H2SW | 28275 | SHIRLEY HELCPTRS, HGR 3 INDL ARPT, EDMONTON, T5G 2Z3 | A | |
| GSIG | BELLANCA | TECA | 1147 76 | 3 | 04 | 1 | 1 | 1 | 050277 | | A759 | 15376 | SIGURDSON THOR, BOX 68, STONEWALL, ROC 2Z0 | M | |
| GSJL | CESSNA | 172M | 17265367 | 3 | 07 | 1 | 1 | 1 | 210576 | | 3A12 | 15275 | LALOR SHIRLEY, 4225 RICHMOND RD, CALGARY | A | |
| GSKC | BELL | 206B | 688 | 3 | 10 | 1 | 1 | 1 | 251176 | | H2SW | 28274 | KOLODKA CONSTRUCTION LTD STAN, BOX 213, BONNYVILLE | A | |
| GSKO | CESSNA | 172M | 17265996 | 3 | 07 | 1 | 1 | 1 | 121176 | | 3A12 | 15275 | SISKO GEORGE, 30 MCKINNON CRES, RED DEER, T4N 0J5 | A | |
| GSKY | DEHAVILLAND | DHC 2 | 1358 | 1 | 16 | 1 | 1 | 1 | 150776 | | A22 | 16474 | SKYMASTER AVN, BUTTONVILLE ARPT, BUTTONVILLE, LOH 180 | O | |
| GSLO | STINSON | 108 2 | 108 3152 | 3 | 06 | 1 | 1 | 1 | 191176 | | A767 | 09475 | DOWN GLEN H, RRI, LAUREL, LON ILO | O | |
| GSLK | GRUMMAN | G1159 | 46 | 3 | 45 | 1 | 2 | 1 | 151076 | | A12EA | 60175 | KATSER RES LTD, 2600-1177 HASTING, VANCOUVER, V6E 2L1B | B | |
| GSLN | STAMPE | SV48 | 20 | 4 | 05 | 1 | 1 | 7 | 160776 | | NIL | 07875 | LUEDEMANN WALTER, 1310 HENLEAZE AVE, MOOSE JAW | S | |
| GSMB | CESSNA | 172M | 17265751 | 3 | 07 | 1 | 1 | 1 | 020976 | | 3A12 | 15375 | PEMBERTON DONALD, 1865 SARGENT AVE, WINNIPEG, R3H 0E4M | M | |
| GSMO | PIPER | PA34 | 47450204 | 3 | 14 | 1 | 2 | 1 | 240776 | | A7SO | 15674 | SAVOIE GUY, 109 RICE RUE, EDMUNDSTON | K | |
| GSML | PIPER | PA28 | 28 23777 | 3 | 06 | 1 | 1 | 1 | 180776 | | 2A13 | 15275 | TESSIER ROBERT, BOX 147, TOFIELD, T0B 4J0 | O | |
| GSNW | CESSNA | 150M | 15077003 | 3 | 04 | 1 | 1 | 1 | 250676 | | 3A19 | 04275 | WOOSTER STANLEY N & STANLEY H, BOX 850, LETHBRIDGE | A | |
| GSPC | CESSNA | U206F | 20602381 | 3 | 12 | 1 | 1 | 1 | 180476 | | A4CE | 04174 | ABBOTSFORD SPORT PARACHUTE, BOX 246, ABBOTSFORD | B | |
| GSQF | CESSNA | 172M | 17263165 | 3 | 07 | 1 | 1 | 2 | 311076 | | 3A12 | 15475 | OWEN SOUND AIR SVCS LTD, BOX 659, WIARTON, NOH 2T0 | O | |
| GSRJ | CESSNA | 182P | 18260839 | 3 | 09 | 1 | 1 | 2 | 220376 | | 3A13 | 04475 | AIR WINDSOR LTD, BOX 457, WINDSOR, N9A 6L7 | O | |
| GSSB | CESSNA | 177RG | 77RG0665 | 3 | 09 | 1 | 1 | 1 | 140277 | | A20CE | 15476 | ELDER HAROLD, RR2, HENSALL, NOM 1X0 | O | |
| GSSC | CESSNA | 14 | 14 0001 | 3 | 18 | 1 | 2 | 1 | 010377 | | ATCE | 04276 | PLOWMAN WC, ETAL, 3220-1 ST SW, CALGARY, T2S 1R2 | A | |
| GSSH | BELLANCA | TECA | 1123 75 | 3 | 04 | 1 | 1 | 1 | 250976 | | A759 | 15375 | HRYNK SJ & S, 574 CASTLE AVE, WINNIPEG, R2L 1C3 | M | |
| GSSK | PIPER | PA23 | 77554040 | 3 | 16 | 1 | 2 | 2 | 191276 | | LA10 | 15375 | MIKSOO AVN LTD, BOX 1492, MEADOW LAKE, SOM 1V0 | S | |

| MARKINGS MARQUES | CATALOG - CATALOGUE | TYPE | MODEL | MODEL | MODEL | MANUFACTURER'S NUMBER | NUMERO DU CONSTRUCTEUR | COUNTRY OF MANUFACTURE | PAYS DE CONSTRUCTION | GROSS WEIGHT | Poids brut | LANG - SEA - SU | ROUES - WHEELS - SEES | G. OR D. W. N. | J. SIZE OR J. ET N. | NO OF ENGINES | MISE EN MOTEURS | PURPOSE | DESTINE A | CERT. OF NAVIGABILITY | CERTIFICAT DE NAVIGABILITE | CERT. OF FLIGHT PERMIT VALID TO | CERTIFICATE DE PERMIS DE VOL VALABLE JUSQU'AU | REGISTRATION CANCELLED | AIRCRAFT TYPE APPROVAL OR SPEC. | OWNER'S NAME AND ADDRESS | PROVINCE | |
|---------------------|---------------------|--------|----------|-------|-------|-----------------------|------------------------|------------------------|----------------------|--------------|------------|--|-----------------------|----------------|---------------------|---------------|-----------------|---------|-----------|-----------------------|----------------------------|---------------------------------|---|------------------------|---|--------------------------|----------|--------------------------------|
| | | | | | | | | | | | | | | | | | | | | | | | | REGISTRATION ANNULEE | TYPE D'APPROBATION OU DE SPECIFICATIONS | | | NOM ET ADRESSE DU PROPRIETAIRE |
| | | | | | | | | | | | | | | | | | | | | | | | ENGINES MANUFACTURERS | CONSTRUCTEUR DU MOTEUR | REGION | ANNEE D'IMPORTATION | | |
| GSSS | CESSNA | 150J | 15070587 | 3 | 04 | 1 | 1 | 1 | 190277 | 3A19 | 15276 | LUOMA AARNE, BOX 456, TROCHU, TOM 2C0 | A | | | | | | | | | | | | | | | |
| GSTT | HAWKER SIDDELY | BH125 | 256021 | 2 | 39 | 1 | 2 | 1 | 140277 | A75 | 65576 | GENSTAR LIMITED, 4105-1 PLACE VILLE MARIE, MONTREAL | Q | | | | | | | | | | | | | | | |
| GSTX | TWIN PIONEER | 1 | 508 | 2 | 32 | 1 | 2 | 2 | 080976 | A83 | 14274 | TERR AIR LTD. (TERRITORIAL AIRWAYS), ROSS RIVER. | Y | | | | | | | | | | | | | | | |
| GSUN | BEECH | 890 | LJ 447 | 3 | 25 | 1 | 2 | 1 | 091076 | 3A20 | 51274 | SUN OIL COMPANY LTD, HGR 57 INTL ARPT, CALGARY | A | | | | | | | | | | | | | | | |
| GTAI | BOEING | 707351 | 19434 | 3 | 54 | 1 | 4 | 2 | 151076 | 4A26 | 36374 | TRANSAIR LTD, INTL ARPT, WINNIPEG, R3J OH7 | M | | | | | | | | | | | | | | | |
| GTAI | PIPER | PA31 | 31 127 | 3 | 18 | 1 | 2 | 2 | 070476 | ABEA | 15375 | TOMAHAWK AIRWAYS LTD, SANDY LAKE, ROJ 1X0 | Q | | | | | | | | | | | | | | | |
| GTAN | CESSNA | 172E | 17250775 | 3 | 07 | 1 | 1 | 1 | 141176 | 3A12 | 04275 | ARMSTRONG NJ & GRAY ARS, 5428 BANNERMAN DR, CALGARY | A | | | | | | | | | | | | | | | |
| GTAP | PIPER | PA28 | 28 3544 | 3 | 07 | 1 | 1 | 1 | 300476 | 2A13 | 15474 | PIPER LEON B, ETAL, 3190 ASKIN BLVD, WINDSOR N9E 3J3 | Q | | | | | | | | | | | | | | | |
| GTAQ | BOEING | 7372A9 | 20956 | 3 | 50 | 1 | 2 | 2 | 271176 | A16WE | 36374 | TRANSAIR LTD, INTL ARPT, WINNIPEG, R3J OH7 | M | | | | | | | | | | | | | | | |
| GTAQ | BOEING | 737248 | 20223 | 3 | 50 | 1 | 2 | 2 | 151276 | A16WE | 36375 | TRANSAIR LTD, INTL ARPT, WINNIPEG, R3J OH7 | M | | | | | | | | | | | | | | | |
| GTAI | BELLANCA | 7KCAB | 445 74 | 3 | 04 | 1 | 1 | 1 | 300776 | A759 | 15375 | BIRCH JAMES A, 1002-200 RONALD ST, WINNIPEG, R3J 3J3 | M | | | | | | | | | | | | | | | |
| GTCH | BELL | 206B | 1598 | 3 | 10 | 3 | 1 | 2 | 120277 | H2SW | 28575 | LES HELCPTR TRANS-CAN LTEE, 10105 RYAN AVE, DORVAL | Q | | | | | | | | | | | | | | | |
| GTCN | CESSNA | 172M | 17262070 | 3 | 07 | 1 | 1 | 1 | 271076 | 3A12 | 15275 | NOGA TOM C, BOX 181, BOW ISLAND, TOK OGO | A | | | | | | | | | | | | | | | |
| GTCPI | LOCKHEED | 1329 | 5158 | 3 | 43 | 1 | 4 | 1 | 121276 | 2A15 | 36474 | TRANS CAN PIPELINES, 2450 DERRY RD E, MISSISSAUGA | Q | | | | | | | | | | | | | | | |
| GTCRI | STINSON | 108 2 | 108 3416 | 3 | 06 | 1 | 1 | 1 | 251176 | A767 | 09375 | ROWE THOMAS C, BOX 113, CENTRAL PATRICIA, POV 1K0 | Q | | | | | | | | | | | | | | | |
| GTDB | LAKE | LA 4 | 662 | 3 | 08 | 4 | 1 | 2 | 180276 | 1A13 | 15475 | TOWNSEND E, TOWNSEND AIR SVCS, RR1, GRAVENHURST | Q | | | | | | | | | | | | | | | |
| GTDML | CESSNA | 172 | 28741 | 3 | 06 | 1 | 1 | 1 | 020776 | 3A12 | 04275 | MCKINNON TERRY, 1919 KELWOOD DR SW, CALGARY, T3E 3Z4 | A | | | | | | | | | | | | | | | |
| GTECS | SCHWEIZER | SGS135 | 35 | 3 | 01 | 1 | 0 | 1 | 270676 | G4EA | 475 | COMERY THOMAS R, RR1, ERIN, NOB 1T0 | Q | | | | | | | | | | | | | | | |
| GTEI | CESSNA | 177RG | 77RG0218 | 3 | 09 | 1 | 1 | 2 | 161076 | A20CE | 15274 | BAR XH AVIATION LTD, BOX 161, MEDICINE HAT, T1A 7E8 | A | | | | | | | | | | | | | | | |
| GTET | CESSNA | 421B | 421B0597 | 3 | 20 | 1 | 2 | 1 | 180476 | A7CE | 04474 | SCEPTER MANUFACTURING CO, 11 BERMONDSEY RD, TORONTO | Q | | | | | | | | | | | | | | | |
| GTGR | CURTISS WRIGHT | P40N | 44 7369 | 3 | 22 | 1 | 1 | 7 | 030176 | L 18 2 | 47473 | SPITFIRE INC, BOX 33 AIRPORT RD, WINDSOR, N9A 6J5 | Q | | | | | | | | | | | | | | | |
| GTHL | CESSNA | 172M | 17263292 | 3 | 07 | 1 | 1 | 1 | 090576 | 3A12 | 15375 | THACKER WM R, 850-5 AVE NE, SWIFT CURRENT, S9H 2L4 | S | | | | | | | | | | | | | | | |
| GTJCI | TAYLORCRAFT | BL65 | 1786 | 3 | 02 | 1 | 1 | 1 | 190676 | A700 | 15474 | CONNELL TIMOTHY J, 205-2323 LAKESHORE BLVD, TORONTO | Q | | | | | | | | | | | | | | | |
| GTNA | BELL | 206B | 1268 | 3 | 10 | 1 | 1 | 2 | 190277 | H2SW | 28274 | TRANS NORTH TURBO AIR 1971, BOX 4338, WHITEHORSE | Y | | | | | | | | | | | | | | | |
| GTNB | BELL | 47G3B2 | 6768 | 3 | 09 | 1 | 1 | 2 | 250576 | 2H3 | 15270 | TRANS NORTH TURBO AIR 1971, BOX 4338, WHITEHORSE | Y | | | | | | | | | | | | | | | |
| GTNCL | CESSNA | A185F | 18502436 | 3 | 11 | 1 | 1 | 1 | 190676 | 3A24 | 04174 | LIGHTBOWN JAMES R, 627B-132 ST, SURREY | B | | | | | | | | | | | | | | | |
| GTND | BELL | 206B | 457 | 3 | 10 | 1 | 1 | 2 | 150576 | H2SW | 28270 | TRANS NORTH TURBO AIR 1971, BOX 4338, WHITEHORSE | Y | | | | | | | | | | | | | | | |
| GTNEL | CESSNA | A185E | 18501889 | 3 | 11 | 1 | 1 | 2 | 070776 | 3A24 | 04271 | TRANS NORTH TURBO AIR 1971, BOX 4338, WHITEHORSE | Y | | | | | | | | | | | | | | | |
| GTNFI | PIPER | PA34 | 47570214 | 3 | 15 | 1 | 2 | 2 | 061176 | A7SO | 04275 | TRANS NORTH TURBO AIR 1971, BOX 4338, WHITEHORSE | Y | | | | | | | | | | | | | | | |
| GTOM | BELL | 206L | 45010 | 3 | 13 | 1 | 1 | 2 | 111176 | H2SW | 28575 | LES HELCPTR TRANS-QUE LTEE, CP 460, MATAGAMI, JOY 2A0Q | Q | | | | | | | | | | | | | | | |
| GTOSI | CESSNA | 150H | 15067779 | 3 | 04 | 1 | 1 | 1 | 200876 | 3A19 | 04475 | TAYLOR GORDON, 919-35 ORMSKIRK AVE, TORONTO, M6S 1A8 | Q | | | | | | | | | | | | | | | |
| GTOWI | BELLANCA | 7GCBC | 844 75 | 3 | 04 | 1 | 1 | 1 | 230676 | A759 | 15375 | WINNIPEG GLIDING CLUB, BOX 1255, WINNIPEG, R3C 2Y4 | M | | | | | | | | | | | | | | | |
| GTPCL | HAWKER SIDDELY | BH125 | 256025 | 2 | 39 | 1 | 2 | 2 | 040576 | A75 | 65574 | EXECAIRE AVN LTD, 10225 RYAN AVE, DORVAL, H9P 1A2 | Q | | | | | | | | | | | | | | | |
| GTQH | BELL | 206B | 1584 | 3 | 10 | 3 | 1 | 2 | 070276 | H2SW | 28575 | LES HELCPTR TRANS-QUE LTEE, CP 460, MATAGAMI, JOY 2A0Q | Q | | | | | | | | | | | | | | | |
| GTRAL | CESSNA | 172M | 17262558 | 3 | 07 | 1 | 1 | 2 | 061176 | 3A12 | 15574 | RED CARPET AERO SVC, HGR 2 QUE ARPT, STE-FOY, G2E 3M3Q | Q | | | | | | | | | | | | | | | |
| GTRBI | CESSNA | 150M | 15075831 | 3 | 04 | 1 | 1 | 2 | 211076 | 3A19 | 04574 | RED CARPET AERO SVC, HGR 2 QUE ARPT, STE-FOY, G2E 3M3Q | Q | | | | | | | | | | | | | | | |
| GTRCI | CESSNA | 150M | 15076053 | 3 | 04 | 1 | 1 | 2 | 241076 | 3A19 | 04574 | RED CARPET AERO SVC, HGR 2 QUE ARPT, STE-FOY, G2E 3M3Q | Q | | | | | | | | | | | | | | | |
| GTRIL | PIPER | PA24 | 24 2351 | 3 | 09 | 1 | 1 | 1 | 220576 | 1A15 | 15174 | TRICAN BLDG PRODUCTS, 338-2 AVE W, VANCOUVER, V5Y 1C8B | B | | | | | | | | | | | | | | | |
| GTRPI | CESSNA | 172L | 17260442 | 3 | 07 | 1 | 1 | 1 | 070976 | 3A12 | 15474 | POGUE WILLIAM B, BOX 651, WOODSTOCK, N4S 7Z5 | Q | | | | | | | | | | | | | | | |
| GTSAL | HODNEY | M20F | 221270 | 3 | 08 | 1 | 1 | 1 | 190876 | 2A3 | 15475 | BECK RODGER KW, 171 ISLAND RD, WEST HILL | Q | | | | | | | | | | | | | | | |
| GTTL | CESSNA | 210L | 21060848 | 3 | 13 | 1 | 1 | 1 | 190277 | 3A21 | 04276 | ARMADA BUILDERS LTD, 116-13 ST NE, CALGARY, T2E 4S1 | A | | | | | | | | | | | | | | | |
| GTTCL | PIPER | PA32 | 27540078 | 3 | 11 | 1 | 1 | 1 | 111276 | A3SO | 15275 | HADERER CW & PEDERSEN NM, BOX 1135, DRAYTON VALLEY | A | | | | | | | | | | | | | | | |
| GTTL | GRUMMAN | 644 | 1381 | 3 | 15 | 4 | 2 | 1 | 120876 | A734 | 04375 | MARYK GEORGE, BOX 157, LAC DU BONNET, ROE 1A0 | M | | | | | | | | | | | | | | | |
| GTTR | BELL | 206B | 1538 | 3 | 10 | 1 | 1 | 1 | 181276 | H2SW | 28374 | VALLEY HELCPTRS, 30 FLOOR ONE LOMBARD PL, WINNIPEG | M | | | | | | | | | | | | | | | |
| GTUR | CESSNA | 411 | 411 0186 | 3 | 18 | 1 | 2 | 1 | 190277 | A7CE | 04476 | TURGAN JEAN-CLAUDE, BOX 94, STONEY CREEK, L8L 7T5 | Q | | | | | | | | | | | | | | | |
| GTWO | GRUMMAN | G1159 | 140 | 3 | 46 | 1 | 2 | 1 | 250676 | A12EA | 60474 | INTL NICKEL CO, BOX 44, TORONTO DOM CENTRE, TORONTO | Q | | | | | | | | | | | | | | | |
| GTXD | STINSON | 108 3 | 108 5010 | 3 | 07 | 2 | 1 | 1 | 090975 | A767 | 15174 | TERR EXPLN & DRILLING LTD, 11201 WALLACE DR, SURREY | B | | | | | | | | | | | | | | | |
| GUAY | CESSNA | U206F | 20602375 | 3 | 12 | 6 | 1 | 2 | 140576 | A4CE | 04575 | AIR STE AGATHE, CP 132, STE AGATHE DES MONTS, J8C 3A1Q | Q | | | | | | | | | | | | | | | |

| MAGAZINES MARCHES | DAT AC - EST. CHARGÉ | TYPE | MODEL | MANUFACTURER'S NUMBER | NUMÉRO DU CONSTRUCTEUR | COUNTRY OF MANUFACTURE PAYS DE CONSTRUCTION | GROSS WEIGHT POIDS BRUT | LAND - SEA - SWI D OR U. S. A. | ROTOR - HELICOPTERS - STOL S. S. OR U. S. A. | J. SIZE OF J. F. F. N. | NO. OF ENGINES NOMBRE DE MOTEURS | COSTUME A | CERT. OF AIRW. OR FLIGHT PERMIT VALID TO | CERTIFICAT DE NAVIGABILITE OU PERMIS DE VOL VALABLE JUSQU'AU | REGISTRATION CANCELLED ANNULATION | AIRCRAFT TYPE APPROVAL OR SPEC. | OWNER'S NAME AND ADDRESS | PROVINCE |
|----------------------|----------------------|--------|----------|-----------------------|------------------------|--|----------------------------|-----------------------------------|---|------------------------|-------------------------------------|---|--|--|--------------------------------------|---|--------------------------|----------|
| | | | | | | | | | | | | | | | REGISTRATION CANCELLED ANNULATION | TYPE D'APPROBATION OU DE SPECIFICATIONS | | |
| GUBA1 | CESSNA | 150L | 15075178 | 3 | 04 | 1 | 1 | 1 | 070776 | 3A19 | 04575 | DUBE ANDRE, 2030 BLVD LABELLE, CHOMEDEY | Q | | | | | |
| GUBC1 | STINSON | 108 2 | 108 3263 | 3 | 06 | 1 | 1 | 1 | 100776 | A767 | 15575 | MARCIL C & BELANGER J, 60 LOUISIANE, REPENTIGNY | Q | | | | | |
| GUBD1 | DEHAVILLAND | DHC 2 | 747 | 1 | 16 | 1 | 1 | 1 | 281076 | A22 | 16573 | B M AVIATION LTD, 520 LAFLEUR ST, LACHUTE, J8H 1R6 | Q | | | | | |
| GUBEL1 | PIPER | PA28 | 28 26572 | 3 | 06 | 1 | 1 | 2 | 080876 | 2A13 | 15575 | SALE REPORTED/VENTE SIGNALÉE | Q | | | | | |
| GUBF2 | SIKORSKY | S558/1 | 55965 | 3 | 20 | 1 | 1 | 2 | 300476 | 1H4 | 49575 | FOURNIER LIMITEE YVON, 225 DES ERABLES, CP-MADLEINE | Q | | | | | |
| GUBH1 | DEHAVILLAND | DHC 18 | 191 229 | 1 | 05 | 1 | 1 | 7 | TR0276 | NIL | 045 | HUNEULT JEAN P, 95 DESLAURIERS, PIERREFONDS | Q | | | | | |
| GUBL1 | MAULE | M5210C | 6111C | 3 | 07 | 6 | 1 | 2 | 190676 | 3A23 | 04575 | AVIATION GATINEAU INC, BOX 10, LIMBOUR, JOX 2B0 | Q | | | | | |
| GUBM1 | CESSNA | A185F | 18502759 | 3 | 11 | 1 | 1 | 2 | 200676 | 3A24 | 04575 | BEL AIR LAURENTIEN AVN INC, CP 9, LAC-TORTUE, GOX 1L0 | Q | | | | | |
| GUBN1 | CESSNA | U206F | 20602860 | 3 | 12 | 6 | 1 | 2 | 090776 | A4CE | 04575 | QUEBEC AVN LTD, HGR 2 QUEBEC ARPT, STE-FOY, G2E 3M3 | Q | | | | | |
| GUBO1 | CESSNA | 182P | 18263974 | 3 | 09 | 2 | 1 | 2 | 040876 | 3A13 | 04575 | SEMEYN WILLIAM A, 6000 RTE DE L'AEROPORT, ST HUBERT | Q | | | | | |
| GUBP1 | CESSNA | 182P | 18263995 | 3 | 09 | 1 | 1 | 2 | 170776 | 3A13 | 04575 | MONTREAL FLG CLUB, 5800 AIRPORT RD, ST HUBERT | Q | | | | | |
| GUBQ2 | ALOUETTE | SA318C | 2198 | 4 | 12 | 3 | 1 | 2 | 030676 | H74 | 52575 | LAC ST JEAN AVN, 9501 RYAN AVE, DORVAL, H9P 1A2 | Q | | | | | |
| GUBR2 | ALOUETTE | SA318C | 2174 | 4 | 12 | 3 | 1 | 2 | 260576 | H74 | 52575 | LAC ST JEAN AVN, 9501 RYAN AVE, DORVAL, H9P 1A2 | Q | | | | | |
| GUBS1 | DEHAVILLAND | DHC 2 | 1124 | 1 | 16 | 1 | 1 | 1 | 100976 | A22 | 164 | SALE REPORTED/VENTE SIGNALÉE | Q | | | | | |
| GUBT1 | DOUGLAS | DC3C | 12424 | 3 | 40 | 1 | 2 | 1 | 151076 | A669 | 195 | BRADLEY BROS LTD, 98-14 ST, NORANDA | Q | | | | | |
| GUBU1 | MAULE | M5210C | 6106C | 3 | 07 | 1 | 1 | 2 | 190676 | 3A23 | 04575 | AVIATION GATINEAU INC, BOX 10, LIMBOUR, JOX 2B0 | Q | | | | | |
| GUBV1 | PIPER | J3F50 | 3192 | 3 | 02 | 7 | 1 | 1 | 090976 | A692 | 04575 | LAVOIE JEAN-PIERRE, 150 LAUZON, ST-JEROME | Q | | | | | |
| GUBW1 | AERONCA | 15AC | 15AC 329 | 3 | 06 | 1 | 1 | 1 | 090876 | A802 | 09575 | CARTE GASTON, 28 KILROY CRESCENT, LUCERNE | Q | | | | | |
| GUBX1 | PIPER | PA28 | 87415571 | 3 | 07 | 1 | 1 | 1 | 100776 | 2A13 | 15575 | MELODIE AIR LTEE, 1235 RUE BOURGOGNE, CHAMBLY | Q | | | | | |
| GUBZ1 | CESSNA | 140 | 10889 | 3 | 03 | 1 | 1 | 1 | 050976 | A768 | 04575 | BISHOP HAROLD, 350 RICHELIEU S, MONT ST-HILAIRE | Q | | | | | |
| GUCA1 | CESSNA | A185F | 18502797 | 3 | 11 | 1 | 1 | 1 | 091276 | 3A24 | 04575 | SVCS AERIEN FERME-NEUVE, CP 345, FERME-NEUVE, JOW 1C0 | Q | | | | | |
| GUCB1 | CESSNA | 170B | 20308 | 3 | 06 | 1 | 1 | 1 | 250776 | A799 | 04575 | BERGERON GASTON, 143 ST-JEAN BAPTISTE, JONQUIERE | Q | | | | | |
| GUCCL | ZENITH | B.1 | A 144666 | 1 | 04 | 1 | 1 | 6 | 051176 | NIL | 155 | THIBODEAU LUCIEN, 8, 6666-17 AVE, LAVAL OUEST | Q | | | | | |
| GUCD1 | PIPER | PA25 | 25 3934 | 3 | 09 | 1 | 1 | 5 | 170776 | 2A10 | 15575 | BEAVER AIR SPRAY INC, 1297 STE-MARIE, MARIEVILLE | Q | | | | | |
| GUCE1 | CESSNA | U206F | 20602887 | 3 | 12 | 1 | 1 | 1 | 220776 | A4CE | 04575 | KORMAN ALBERT, BOX 94, MANSONVILLE, JOE 1X0 | Q | | | | | |
| GUCF2 | BELL | 206B | 1776 | 3 | 10 | 7 | 1 | 2 | 060876 | H2SW | 28575 | LES HELCPTR TRANS-QUE LTEE, CP 460, MATAGAMI, JOY 2A0 | Q | | | | | |
| GUCG1 | CESSNA | 172M | 17265475 | 3 | 07 | 1 | 1 | 2 | 050876 | 3A12 | 15575 | ST MAURICE AERO CLUB INC, BOX 1475, TROIS RIVIERES | Q | | | | | |
| GUCH1 | CESSNA | 172M | 17265448 | 3 | 07 | 1 | 1 | 1 | 050876 | 3A12 | 15575 | BERTHELOT RAYMOND, ST-OMER, GOC 220 | Q | | | | | |
| GUCI1 | CESSNA | 172M | 17265088 | 3 | 07 | 1 | 1 | 2 | 170976 | 3A12 | 15575 | MONTREAL FLG CLUB, 5800 AIRPORT RD, ST HUBERT | Q | | | | | |
| GUCJ1 | CESSNA | 172M | 17265323 | 3 | 07 | 1 | 1 | 2 | 270876 | 3A12 | 15575 | MONTREAL FLG CLUB, 5800 AIRPORT RD, ST HUBERT | Q | | | | | |
| GUCK1 | CESSNA | 172M | 17265332 | 3 | 07 | 1 | 1 | 2 | 270876 | 3A12 | 15575 | MONTREAL FLG CLUB, 5800 AIRPORT RD, ST HUBERT | Q | | | | | |
| GUCL1 | CESSNA | 180B | 50468 | 3 | 08 | 1 | 1 | 1 | 050876 | 5A6 | 04575 | DESMEULES ROGER, MALARTIC, JOY 1Z0 | Q | | | | | |
| GUCM1 | AERONCA | 118C | 118C 24 | 3 | 02 | 1 | 1 | 1 | 120976 | A761 | 04575 | AVN ST-ANSELME INC, ST-ANSELME, GOR 2N0 | Q | | | | | |
| GUCP1 | BELLANCA | 9KCA8 | 8 72 | 3 | 05 | 1 | 1 | 1 | 060876 | A21CE | 15575 | MACKIE DANIEL A, 22 BAYVIEW, POINTE-CLAIRE, H9S 5C2 | Q | | | | | |
| GUCS1 | CESSNA | 172D | 17250206 | 3 | 07 | 1 | 1 | 2 | 280876 | 3A12 | 04575 | AERO CLUB DE VALCOURT INC, RR3, VALCOURT, JOE 2L0 | Q | | | | | |
| GUCT1 | CESSNA | A185F | 18502801 | 3 | 11 | 1 | 1 | 2 | 220876 | 3A24 | 04575 | AIRGAVA LTEE, CP 1950, SCHEFFERVILLE, GOG 2T0 | Q | | | | | |
| GUCU1 | CESSNA | 172M | 17260823 | 3 | 07 | 1 | 1 | 2 | 140876 | 3A12 | 15575 | SACAIR INC, 10105 RYAN AVE, DORVAL | Q | | | | | |
| GUCX2 | BELL | 206B | 1781 | 3 | 10 | 1 | 1 | 1 | 230876 | H2SW | 28575 | MAJOR LEFEBVRE & ASSOC INC, S-DOM-RSAIR, JOY 2K0 | Q | | | | | |
| GUCY1 | CESSNA | A185F | 18502829 | 3 | 11 | 1 | 1 | 1 | 151276 | 3A24 | 04175 | QUADRA CONSTR CO, 566 CARDERO ST, VANCOUVER, V6G 2W6 | B | | | | | |
| GUCZ1 | CESSNA | U206F | 20602961 | 3 | 12 | 1 | 1 | 2 | 281076 | A4CE | 04576 | AIR ST-AUGUSTIN, 1451 NOTRE DAME, ANCIENNE-LORETTE | Q | | | | | |
| GUDA1 | CESSNA | 172K | 17257634 | 3 | 06 | 1 | 1 | 1 | 051076 | 3A12 | 15575 | RAINVILLE RENE, 1801 RAINVILLE, MARIEVILLE | Q | | | | | |
| GUDB1 | CESSNA | 150M | 15077351 | 3 | 04 | 1 | 1 | 1 | 190177 | 3A19 | 04576 | MONTREAL FLG CLUB, 5800 AIRPORT RD, ST HUBERT | Q | | | | | |
| GUDC1 | CESSNA | 182A | 33985 | 3 | 08 | 1 | 1 | 2 | 111076 | 3A13 | 04575 | AERO CLUB DE VALCOURT INC, RR3, VALCOURT, JOE 2L0 | Q | | | | | |
| GUDD1 | CESSNA | 172M | 17266107 | 3 | 07 | 1 | 1 | 2 | 011276 | 3A12 | 15575 | MONTREAL FLG CLUB, 5800 AIRPORT RD, ST HUBERT | Q | | | | | |
| GUDE3 | SCHREDER | HP 14 | 1 BN 1 | 1 | 01 | 1 | 0 | 6 | 011076 | NIL | 5 | BISSCHEROUX JH, 3-4500 SAMSON BLVD, CHOMEDEY | Q | | | | | |
| GUDG1 | AMERICAN AVN | AA5A | AA5A0039 | 3 | 06 | 1 | 1 | 2 | 111276 | A16EA | 15575 | MONTREAL FLG CLUB, 5800 AIRPORT RD, ST HUBERT | Q | | | | | |
| GUDI1 | CESSNA | 170B | 20657 | 3 | 06 | 1 | 1 | 1 | 011076 | A799 | 04575 | MADEAU SPORTS INC GASPARD, 72-19 AVE, LAVAL RAPIDES | Q | | | | | |
| GUDJ1 | PIPER | PA20 | 20 602 | 3 | 05 | 1 | 1 | 1 | 170177 | LA4 | 15576 | FORTIN LUCIEN, 6 RUE MASSE, ST LUC, JOJ 2A0 | Q | | | | | |

| MARKINGS MARQUES | TYPE | MODEL | MANUFACTURER NUMBER NUMERO DU CONSTRUCTEUR | COUNTRY OF MANUFACTURE PAYS DE CONSTRUCTION | GROSS WEIGHT POIDS BRUT | LAND - SEA - AIR ROUES / COULISSEURS / SECS | J. SEAT OR 2. SEAT NO. OF SEATS | PURPOSE DESTINÉE A | CERT. OF NAVIGABILITY OR PERMIS DE VOL VALABLE JUSQU'AU | REGISTRATION CANCELLED RADIATION APPROBÉE | AIRCRAFT TYPE APPROVAL OR SPEC. | ENGINE MANUFACTURER CONSTRUCTEUR DU MOTEUR | OWNER'S NAME AND ADDRESS NOM ET ADRESSE DU PROPRIÉTAIRE | | PROVINCE |
|---------------------|--------------|--------|---|--|----------------------------|--|------------------------------------|-----------------------|--|--|--|---|--|------|----------|
| | | | | | | | | | | | | | REGION | FLOR | |
| GUDK1 | DEHAVILLAND | DHC 2 | 708 | 1 | 16 | 5 | 1 | 1 | 221176 | | A22 | 16173 | STOL-AIR LTD, BOX 908, INVERMERE, VOA 1K0 | B | |
| GUDL1 | CESSNA | 150G | 15065062 | 3 | 04 | 1 | 1 | 1 | 200976 | | 3A19 | 04575 | LAVOIE GEORGE F, 246 ST-JOSEPH, STE-MARTINE, JOS 1V0 | Q | |
| GUDM1 | CESSNA | 172M | 17264657 | 3 | 07 | 1 | 1 | 2 | 011076 | | 3A12 | 15575 | MONTREAL FLG CLUB, 5800 AIRPORT RD, ST HUBERT | Q | |
| GUDN1 | CESSNA | 172M | 17264616 | 3 | 07 | 1 | 1 | 2 | 181176 | | 3A12 | 15575 | MONTREAL FLG CLUB, 5800 AIRPORT RD, ST HUBERT | Q | |
| GUDQ1 | CESSNA | 172 | 28531 | 3 | 06 | 1 | 1 | 1 | 071076 | | 3A12 | 04575 | NOEL MICHEL, 395 DU FLEUVE, BEAUMONT | Q | |
| GUDR1 | AMERICAN AVN | AA5B | AA5B0141 | 3 | 07 | 1 | 1 | 2 | 301076 | | A16EA | 15575 | RICHEL AIR LIMITED, CP 505, ST JEAN, J3B 6Z8 | Q | |
| GUDS1 | CESSNA | 172M | 17263602 | 3 | 07 | 1 | 1 | 2 | 021076 | | 3A12 | 15575 | MONTREAL FLG CLUB, 5800 AIRPORT RD, ST HUBERT | Q | |
| GUDT1 | CESSNA | 150K | 15071690 | 3 | 04 | 1 | 1 | 1 | 201076 | | 3A19 | 04575 | PROULX JACQUES, 93-4 AVE, LAVAL, H7N 2A2 | Q | |
| GUDV1 | BELLANCA | 17 30A | 74 30717 | 3 | 11 | 1 | 1 | 1 | 230976 | | A18CE | 04575 | TANGUAY LOUIS P, 711 MARIE VICTORIN, BOUCHERVILLE | Q | |
| GUDW1 | CESSNA | 140 | 13590 | 3 | 03 | 1 | 1 | 1 | 241176 | | A768 | 04575 | LARIVÉE DANIEL, 1164 1 AVE, RICHELIEU | Q | |
| GUDX1 | AERONCA | 7AC | 7AC 4922 | 3 | 02 | 1 | 1 | 1 | 151076 | | A759 | 04575 | LORQUET CLAUDE & YVAN, 131 BOUL RICHELIEU, RICHELIEU | Q | |
| GUDZ1 | DEHAVILLAND | DHC 2 | 716 | 1 | 16 | 1 | 1 | 1 | 120277 | | A22 | 16576 | B M AVIATION LTD, 520 LAFLEUR ST, LACHUTE, J8H 1R6 | Q | |
| GUF1 | CESSNA | 172M | 17266124 | 3 | 07 | 1 | 1 | 2 | 240177 | | 3A12 | 15576 | MONTREAL FLG CLUB, 5800 AIRPORT RD, ST HUBERT | Q | |
| GUF2 | CESSNA | 172M | 17266114 | 3 | 07 | 1 | 1 | 2 | 250277 | | 3A12 | 15576 | MONTREAL FLG CLUB, 5800 AIRPORT RD, ST HUBERT | Q | |
| GUF3 | CESSNA | 172M | 17266348 | 3 | 07 | 1 | 1 | 2 | 040377 | | 3A12 | 15575 | MONTREAL FLG CLUB, 5800 AIRPORT RD, ST HUBERT | Q | |
| GUF4 | CHAMPION | 7GC | 7 | 3 | 04 | 1 | 1 | 1 | 281076 | | A759 | 15575 | BOUCHER J-MARC, 1034 COURBEVOIE, CP 880, ST-JOSEPH | Q | |
| GUF5 | AERONCA | 15AC | 15AC 552 | 3 | 06 | 1 | 1 | 1 | 061176 | | A802 | 04575 | COSSETTE LOUISETTE, 355 NOTRE DAME, REPENTIGNY | Q | |
| GUF6 | CESSNA | A185F | 18502857 | 3 | 11 | 1 | 1 | 2 | 111276 | | 3A24 | 04575 | BEL AIR LAURENTIEN AVN INC, CP 9, LAC-TORTUE, GOX 1LQ | Q | |
| GUF7 | CESSNA | A185F | 18502873 | 3 | 11 | 1 | 1 | 2 | 161276 | | 3A24 | 04575 | BEL AIR LAURENTIEN AVN INC, CP 9, LAC-TORTUE, GOX 1LQ | Q | |
| GUF8 | CESSNA | J206F | 20603094 | 3 | 12 | 1 | 1 | 2 | 120177 | | A4CE | 04576 | BEL AIR LAURENTIEN AVN INC, CP 9, LAC-TORTUE, GOX 1LQ | Q | |
| GUF9 | PIPER | PA28 | 28 25203 | 3 | 05 | 1 | 1 | 2 | 191176 | | 2A13 | 15575 | STE-MARIE AIR, ARPT STE-MARIE, ST-JEROME, JOR 1A0 | Q | |
| GUF10 | PIPER | PA28 | 28 26183 | 3 | 06 | 1 | 1 | 1 | 061176 | | 2A13 | 15575 | WATIER HENRY A, BOX 628, THE PAS, R9A 1K7 | M | |
| GUF11 | CESSNA | 150M | 15077647 | 3 | 04 | 1 | 1 | 2 | 190177 | | 3A19 | 04576 | AMOS AVIATION LTD, BOX 124, AMOS, J9T 3A6 | Q | |
| GUF12 | CESSNA | A185F | 18502887 | 3 | 11 | 1 | 1 | 2 | 010377 | | 3A24 | 04575 | STE ANNE DU LAC AVN INC, STE ANNE DU LAC, J0W 1V0 | Q | |
| GUF13 | AMERICAN AVN | AA5A | AA5A0064 | 3 | 06 | 1 | 1 | 2 | 031276 | | A16EA | 15476 | EXPERIMENTAL ACFT, 16 ACRE HTS, SCARBOROUGH, M1H 2N9 | Q | |
| GUF14 | AMERICAN AVN | AA5B | AA5B0191 | 3 | 07 | 1 | 1 | 2 | 031276 | | A16EA | 15476 | EXPERIMENTAL ACFT, 16 ACRE HTS, SCARBOROUGH, M1H 2N9 | Q | |
| GUF15 | AMERICAN AVN | AA5B | AA5B0154 | 3 | 07 | 1 | 1 | 2 | 211276 | | A16EA | 15575 | MONTREAL FLG CLUB, 5800 AIRPORT RD, ST HUBERT | Q | |
| GUF16 | CESSNA | 150L | 15072145 | 3 | 04 | 1 | 1 | 2 | 291076 | | 3A19 | 04575 | ECOLE AVN DE SHERBROOKE, CP 1241, SHERBROOKE, J1H 5L7 | Q | |
| GUF17 | CESSNA | 172E | 17250839 | 3 | 07 | 1 | 1 | 2 | 021176 | | 3A12 | 04575 | CENTRE AERONAUTIQUE, RR3, ST ANDRE AVELLIN, JOV 1W0 | Q | |
| GUF18 | KRI | | 007 | 1 | 01 | 1 | 1 | 6 | 021276 | | NIL | 335 | TREMBLAY YVON, 157 COURCELLE ST, JONQUIERE | Q | |
| GUF19 | DEHAVILLAND | DHC 2 | 1359 | 1 | 16 | 1 | 1 | 1 | 120277 | | A22 | 16576 | B M AVIATION LTD, 520 LAFLEUR ST, LACHUTE, J8H 1R6 | Q | |
| GUG1 | PIPER | PA28 | 87515099 | 3 | 07 | 1 | 1 | 2 | 300976 | | 2A13 | 15575 | AEROBEC LTEE, CP 1, AEROPORT QUEBEC, STE-FOY G2E 3L9 | Q | |
| GUG2 | PIPER | J3C65 | 15166 | 3 | 02 | 7 | 1 | 1 | 301276 | | A691 | 04575 | LAVOIE JP, 62 RUE DES PATRIOTES, STE-ROSE, LAVAL | Q | |
| GUG3 | CESSNA | 150L | 15074451 | 3 | 04 | 1 | 1 | 1 | 291176 | | 3A19 | 04575 | KORMAN ALBERT, BOX 94, MANSONVILLE, JOE 1X0 | Q | |
| GUG4 | CESSNA | 180E | 18051156 | 3 | 08 | 6 | 1 | 1 | 181276 | | 5A6 | 04575 | POIRIER & FILS MARCEL, 420 ST SIMON, STE-MADELEINE | Q | |
| GUG5 | BELLANCA | BGCBC | 135 75 | 3 | 06 | 1 | 1 | 1 | 051276 | | A21CE | 15575 | TREMBLAY GEORGES, 511 DE LA LOIRE, ST-JULIE, J0L 2C0 | Q | |
| GUG6 | PIPER | PA28 | 87525220 | 3 | 06 | 1 | 1 | 2 | 171276 | | 2A13 | 15575 | AEROBEC LTEE, CP 1, AEROPORT QUEBEC, STE-FOY G2E 3L9 | Q | |
| GUG7 | CESSNA | 182P | 18264457 | 3 | 09 | 1 | 1 | 1 | 280177 | | 3A13 | 04576 | LAGDEN EQUIPMENT LTD, 2465-46 AVE, LACHINE, H8T 3C9 | Q | |
| GUG8 | CESSNA | 150M | 15077850 | 3 | 04 | 1 | 1 | 2 | 200277 | | 3A19 | 04576 | RICHEL AIR LIMITED, CP 505, ST JEAN, J3B 6Z8 | Q | |
| GUG9 | CESSNA | A185E | 18501785 | 3 | 11 | 6 | 1 | 1 | 151276 | | 3A24 | 04575 | LABRECQUE JEAN GUY, 208-3325 L'ASSOMPTION, MONTREAL | Q | |
| GUG10 | BELL | 206B | 1160 | 3 | 10 | 5 | 1 | 2 | 161276 | | H2SW | 28575 | OLYMPIC HELCPTRS, 1850 LAURENTIAN, MONTREAL, H4R 1J9 | Q | |
| GUG11 | AERONCA | 15AC | 15AC 207 | 3 | 06 | 1 | 1 | 1 | 191276 | | A802 | 04575 | POIRIER F, 215 ARCHAMBAULT, STE ROSALIE, CTE BAGOT | Q | |
| GUH1 | PIPER | PA28 | 87525112 | 3 | 06 | 1 | 1 | 2 | 190277 | | 2A13 | 15575 | MON-DEL AVN LTD, 6200 AIRPORT RD, ST-HUBERT, J3Y 5K2 | Q | |
| GUH2 | HUGHES | 369HS | 7125 | 3 | 08 | 1 | 1 | 2 | 050177 | | H3WE | 28576 | LES HELCPTRS LAVERENDRYE INC, 28 CARTIER, LIMBOUR | Q | |
| GUH3 | CESSNA | 177RG | 77RG0690 | 3 | 09 | 1 | 1 | 2 | 140177 | | A20CE | 15476 | OTTAWA FLYING CLUB, SUB 61 CP8 OTTAWA, KIA 0K5 | Q | |
| GUH4 | PIPER | PA23 | 27 3036 | 3 | 16 | 1 | 2 | 2 | 100377 | | 1A10 | 15576 | STE-MARIE AIR, ARPT STE-MARIE, ST-JEROME, JOR 1A0 | Q | |
| GUH5 | CESSNA | 172L | 17260524 | 3 | 07 | 1 | 1 | 1 | 081176 | | 3A12 | 15575 | SKYHAWK FLIGHT TRNG, 1227-1255 UNIVERSITY, MONTREAL | Q | |
| GUI1 | GLASER DIRKS | DG 100 | 34 | 4 | 01 | 1 | 0 | 8 | 250576 | | NIL | 575 | GEYER-DOERSCH GUNTER, 3280 DUQUESNE ST, MONTREAL | Q | |

| MARCHES MARCHÉS | TYPE | MODEL | MANUFACTURE NUMBER NUMÉRO DU CONSTRUCTEUR | COUNTRY OF MANUFACTURE PAYS DE CONSTRUCTION | GROSS WEIGHT POIDS BRUT | LAND - SEA - SU ROCKS - LIZARDS - EGGS D. ORL. D. N. | NO. OF ENGINES NOM DE MOTEURS | PURPOSE DESTINÉE A | CERT. OF AIRW. OR PLUNGT PERMIS VALID TO | CERTIFICAT DE NAVIGABILITE OU PERMIS DE VOL VALABLE JUSQU'AU | REGISTRATION CANCELLED ANNULATION PERMIS | AIRCRAFT TYPE APPROVAL OU SPEC. | TYPE D'APPROBATION OU DE SPECIFICATIONS | OWNER'S NAME AND ADDRESS NOM ET ADRESSE DU PROPRIÉTAIRE | | PROVINCE |
|--------------------|------------|--------|--|--|----------------------------|--|----------------------------------|-----------------------|--|--|---|--|--|--|----------------------------------|----------|
| | | | | | | | | | | | | | | REGISTRATION NUMBER NUMÉRO D'IMMATRICULATION | CLASSIFICATION CLASSIFICATION | |
| GUIE1 | CESSNA | 172M | 17262332 | 3 | 07 | 1 | 1 | 2 | 010377 | | | 3A12 | 15276 | ECOLE AVN DE SHERBROOKE, CP 1241, SHERBROOKE, J1H 5L7 | Q | |
| GUIT2 | BELL | 206B | 1908 | 3 | 10 | 1 | 1 | 2 | 080377 | | | H2SW | 28576 | OLYMPIC HELCPTRS, 1850 LAURENTIAN, MONTREAL, H4R 1J9 | Q | |
| GUIL1 | PIPER | PA30 | 30 1527 | 3 | 12 | 1 | 2 | 1 | 151076 | | | A1EA | 15475 | GUILDLINE INSTRUMENTS LTD, BOX 99, SMITHS FALLS | Q | |
| GUIN1 | PIPER | PA28 | 87525316 | 3 | 06 | 1 | 1 | 2 | 300976 | | | 2A13 | 15375 | AEROBEC LTEE, CP 1, AEROPORT QUEBEC, STE-FOY G2E 3L9 | Q | |
| GUJB1 | AERONCA | 15AC | 15AC 503 | 3 | 06 | 1 | 1 | 1 | 290876 | | | AB02 | 04575 | BELCRAFT INC, 1500 TARDIF, PLESSISVILLE, G6L 2S8 | Q | |
| GUJC1 | CHAMPION | 7ECA | 528 | 3 | 04 | 1 | 1 | 1 | 050277 | | | A759 | 15576 | CHEVALIER JEAN R, 2830 BLVD LEMIRE, DRUMMONDVILLE | Q | |
| GULF1 | BELLANCA | 7GCBC | 673.74 | 3 | 04 | 1 | 1 | 1 | 270376 | | | A759 | 15174 | CLAUSEN WILLIAM ES, 4710A WALSH AVE, TERRACE, V8G 1Y6 | B | |
| GULP1 | CESSNA | A150L | A1500355 | 3 | 04 | 1 | 1 | 2 | 040377 | | | 3A19 | 04374 | PULTZ AVN TRNG, BOX 201, MCNABB PK, SASKATOON S7K 3J7 | S | |
| GULY1 | PIPER | PA25 | 25 3882 | 3 | 09 | 1 | 1 | 5 | 250376 | | | 2A10 | 15375 | GULAY ADAM J, BOX 31, FISHER BRANCH, ROC OZO | M | |
| GUPY1 | VOLKSPLANE | VP1 | 1938 | 1 | 01 | 1 | 1 | 6 | 110776 | | | NIL | 334 | LAING JAMES S, 53 GLENGARRY RD, OTTAWA, K1S 0L4 | O | |
| GURC1 | CESSNA | 150M | 15077073 | 3 | 04 | 1 | 1 | 2 | 200876 | | | 3A19 | 04475 | OTTAWA FLYING CLUB, SUB 61 CFB OTTAWA, K1A 0K5 | O | |
| GURU1 | TEENIE TWO | | 5 10713 | 1 | 01 | 1 | 1 | 6 | 310875 | | | NIL | 334 | KENNEDY TAC & SMITH BF, 2081 CAMILLA RD, MISSISSAUGA | O | |
| GURY1 | PIPER | PA28 | 87225429 | 3 | 06 | 1 | 1 | 1 | 140876 | | | 2A13 | 15275 | GIBBS NEIL, 74 LAKE CHRISTINA CLOSE SE, CALGARY | A | |
| GUST1 | PIPER | PA23 | 27 3263 | 3 | 16 | 1 | 2 | 2 | 270576 | | | 1A10 | 15274 | CHINOOK AIR LTD, HGR 57 INTL ARPT, CALGARY | A | |
| GUUU1 | PIPER | PA22 | 22 6623 | 3 | 05 | 1 | 1 | 1 | 020377 | | | 1A6 | 15576 | LAW ANNIE, LOURDES DU BLANC SABLON, G0G 1W0 | Q | |
| GVAAL | CESSNA | 172 | 36792 | 3 | 06 | 1 | 1 | 1 | 060876 | | | 3A12 | 04275 | JULSON KEN, DRUMHELLER, TOJ OYO | A | |
| GVAB1 | BELLANCA | 8GCBC | 138 75 | 3 | 06 | 1 | 1 | 1 | 180676 | | | A21CE | 15275 | NELBEKE AVIATION LTD, BOX 699, HIGH RIVER | A | |
| GVAO1 | BELLANCA | 7ECA | 1109 75 | 3 | 04 | 1 | 1 | 1 | 070876 | | | A759 | 15275 | PEACOCK ACFT LEASE, S 16 BOX 9 RR2, CALGARY, T2P 2G5 | A | |
| GVAEL | CESSNA | 180H | 18051874 | 3 | 09 | 1 | 1 | 1 | 230976 | | | 5A6 | 04175 | COLUMBIA VALLEY MOBILE HOMES, BOX 1620, GOLDEN | B | |
| GVAF1 | CESSNA | 172M | 17264786 | 3 | 07 | 1 | 1 | 2 | 180676 | | | 3A12 | 15275 | CALGARY FLG CLUB, S 16 BOX 5 RR2 SPRINGBANK, CALGARY | A | |
| GVAH1 | CESSNA | 150L | 15075346 | 3 | 04 | 1 | 1 | 2 | 090776 | | | 3A19 | 04275 | CHINOOK AIR LTD, HGR 57 INTL ARPT, CALGARY | A | |
| GVAI1 | BELLANCA | 7GCBC | 871 75 | 3 | 04 | 1 | 1 | 2 | 180876 | | | A759 | 15275 | CALGARY FLG CLUB, S 16 BOX 5 RR2 SPRINGBANK, CALGARY | A | |
| GVAJ1 | BELLANCA | 8GCBC | 182 75 | 3 | 06 | 1 | 1 | 1 | 270876 | | | A21CE | 15275 | PEACOCK ACFT LEASE, S 16 BOX 9 RR2, CALGARY, T2P 2G5 | A | |
| GVAK1 | CESSNA | 182G | 18255821 | 3 | 09 | 1 | 1 | 1 | 050876 | | | 3A13 | 04275 | AERO-DYNE AIR, BOX 1809, BANFF | A | |
| GVAL1 | BELLANCA | 8GCBC | 165 75 | 3 | 06 | 1 | 1 | 2 | 050776 | | | A21CE | 15375 | AIRCRAFT CO REGINA LTD, BOX 13, REGINA, S4P 2Z5 | S | |
| GVAM1 | BELLANCA | 8GCBC | 105 74 | 3 | 08 | 1 | 1 | 7 | 180676 | | | A116 | 15275 | MENZIES FARMS LTD, BOX 406, PROVOST | A | |
| GVAN1 | BELLANCA | 7KCAB | 303 72 | 3 | 04 | 1 | 1 | 1 | 090776 | | | A759 | 15275 | BOULTON DAVID A, BOX 280, OKOTOKS | A | |
| GVAO1 | CESSNA | 172M | 17264959 | 3 | 07 | 1 | 1 | 1 | 230976 | | | 3A12 | 15275 | ALDRIDGE OC & PALMER D, BOX 205, CARDSTON, TOK OKO | A | |
| GVAP1 | BELLANCA | 8KCAB | 218 75 | 3 | 05 | 1 | 1 | 1 | 300976 | | | A21CE | 15175 | PATTERSON LEWIS V, 111 DENISON RD, VICTORIA, V8S 4K2 | B | |
| GVAQ1 | BELLANCA | 7GCBC | 885 75 | 3 | 04 | 1 | 1 | 1 | 250976 | | | A759 | 15275 | ENVOLDSEN DON & LYLE, BOX 12, STANDARD, TOJ 3G0 | A | |
| GVAR1 | CESSNA | 182P | 18263780 | 3 | 09 | 1 | 1 | 1 | 050876 | | | 3A13 | 04275 | DI STEFANO HECTOR, 16 VARBROOK PL NW, CALGARY | A | |
| GVAS1 | BELLANCA | 8GCBC | 187 75 | 3 | 06 | 1 | 1 | 1 | 300976 | | | A21CE | 15275 | CURRY CATTLE CO LTD, BOX 37, SUNNYNOOK, TOJ 3J0 | A | |
| GVAT1 | BELLANCA | 7GCBC | 865 75 | 3 | 04 | 1 | 1 | 1 | 261176 | | | A759 | 15275 | NELSON KEITH & CLARE, BOX 233, STANDARD, TOJ 3G0 | A | |
| GVAU1 | BELLANCA | 7GCBC | 806 76 | 3 | 04 | 1 | 1 | 1 | 230177 | | | A759 | 15276 | PEACOCK ACFT LEASE, S 16 BOX 9 RR2, CALGARY, T2P 2G5 | A | |
| GVAV1 | BELLANCA | 17 30A | 75 30791 | 3 | 11 | 1 | 1 | 1 | 061076 | | | A18CE | 04275 | FEDICK GARY A, BOX 818, STETTLER, TOC 2L0 | A | |
| GVAW1 | PIPER | PA28 | 28 23883 | 3 | 06 | 1 | 1 | 1 | 060177 | | | 2A13 | 15276 | MARQUART RAY, ETAL, BOX 312, CASTOR TOC OXO | A | |
| GVAX1 | CESSNA | 172M | 17261236 | 3 | 07 | 1 | 1 | 1 | 060177 | | | 3A12 | 15276 | PEACOCK ACFT LEASE, S 16 BOX 9 RR2, CALGARY, T2P 2G5 | A | |
| GVAY1 | CESSNA | 172M | 17261397 | 3 | 07 | 1 | 1 | 2 | 211276 | | | 3A12 | 15275 | HUGHES AIR LTD, BOX 969, PONOKA, TOC 2H0 | A | |
| GVAZ1 | BELLANCA | 8GCBC | 196 76 | 3 | 06 | 1 | 1 | 1 | 110277 | | | A21CE | 15276 | PEACOCK ACFT LEASE, S 16 BOX 9 RR2, CALGARY, T2P 2G5 | A | |
| GVBA1 | CESSNA | 1721 | 17256736 | 3 | 07 | 1 | 1 | 1 | 050177 | | | 3A12 | 15276 | CROWN DISTRIBUTORS LTD, BOX 1471, PONOKA, TOC 2H0 | A | |
| GVBB1 | CESSNA | 172G | 17253724 | 3 | 07 | 1 | 1 | 1 | 020377 | | | 3A12 | 04275 | CROWN DISTRIBUTORS LTD, BOX 1471, PONOKA, TOC 2H0 | A | |
| GVBE1 | CESSNA | 172Z | 28395 | 3 | 06 | 1 | 1 | 1 | 020377 | | | 3A12 | 04275 | CROWN DISTRIBUTORS LTD, BOX 1471, PONOKA, TOC 2H0 | A | |
| GVBF1 | PIPER | PA23 | 23 992 | 3 | 11 | 1 | 2 | 1 | 220177 | | | 1A10 | 15276 | FWA LEASING LTD, 2647 CHARLEBOIS DR NW, CALGARY | A | |
| GVBG1 | CESSNA | 177RG | 77RG0779 | 3 | 09 | 1 | 1 | 2 | 181176 | | | A20CE | 15275 | JOHNSTON AIR SVCS LTD, BOX 873, RED DEER, T4N 5H3 | A | |
| GVBI1 | MAULE | M5210C | 6152C | 3 | 07 | 1 | 1 | 1 | 251176 | | | 3A23 | 04375 | ERICKSON GREGORY, BOX 77, SNOW LAKE, ROB 1M0 | M | |
| GVBJ1 | CESSNA | 150M | 15077751 | 3 | 04 | 1 | 1 | 2 | 070177 | | | 3A19 | 04276 | EDMONTON FLG CLUB, HGR 8 INDL ARPT, EDMONTON, T5G 2Z3 | A | |
| GVBK1 | CESSNA | 172M | 17266601 | 3 | 07 | 1 | 1 | 2 | 040277 | | | 3A12 | 15275 | SPRINGBANK AVN LTD, BOX 4 SITE 16 RR2, CALGARY | A | |
| GVBL1 | PIPER | PA24 | 24 4919 | 3 | 10 | 1 | 1 | 1 | 181276 | | | 1A15 | 15275 | GREEN FARMS LTD, BOX 178, NANTON, TOL 1R0 | A | |

| MARKINGS MARQUES | TYPE | MODEL | MANUFACTURER'S NUMBER NUMÉRO DU CONSTRUCTEUR | COUNTRY OF MANUFACTURE PAYS DE CONSTRUCTION | GROSS WEIGHT POIDS BRUT | LAND - SEA - AIR TERR. - MER - AIR | CERT. OF AIRW. OR FLIGHT PERMIT VALID TO | CERTIFICAT DE NAVIGABILITE OU PERMIS DE VOL VALABLE JUSQU'AU | REGISTRATION CANCELLED /ANULATACTIUN ANULATA | AIRCRAFT TYPE APPROVAL OR SPECS. | ENGINE MANUFACTURER CONSTRUCTEUR DU MOTEUR | OWNER'S NAME AND ADDRESS NOM ET ADRESSE DU PROPRIÉTAIRE | PROVINCE |
|-------------------------|--------------|--------|---|--|----------------------------|---------------------------------------|--|---|---|---|---|--|----------|
| CAT. NO. / CAT. D'AVION | | MODEL | | | | | | | | | | | |
| GVBN | CESSNA | 150M | 15076134 | 3 | 04 | 1 | 1 | 2 | 191276 | 3A19 | 04275 | BAR XH AVIATION LTD, BOX 161, MEDICINE HAT, T1A 7E8 | A |
| GVBO | PIPER | PA32 | 27440022 | 3 | 11 | 1 | 1 | 2 | 181276 | A3S0 | 15276 | EDMONTON FLG CLUB, HGR 8 INDL ARPT, EDMONTON, T5G 2Z3 | A |
| GVBP | CESSNA | A185E | 185 1429 | 3 | 11 | 1 | 1 | 1 | 300177 | 3A24 | 04176 | GUNTER HC, PINK MOUNTAIN, VOC 280 | B |
| GVBR | CESSNA | 177 | 17700509 | 3 | 07 | 1 | 1 | 1 | 140177 | A13CE | 15276 | RATHWELL JOHN LTD, RRT7, CALGARY | A |
| GVBT | CESSNA | 150L | 15075351 | 3 | 04 | 1 | 1 | 2 | 101276 | 3A19 | 04276 | HARDY B RUELLING RM & LM, BOX 5168, FORT MCMURRAY | A |
| GVBU | PIPER | PA28 | 87505227 | 3 | 07 | 1 | 1 | 1 | 111276 | 2A13 | 15275 | KURPJUEIT CRAIG, 726 TAVENDER RD NW, CALGARY | A |
| GVBV | CESSNA | 172M | 17266768 | 3 | 07 | 1 | 1 | 1 | 040377 | 3A12 | 15375 | CALVIN DAVID ALBERT, BOX 14, HAZENMORE, SON 1C0 | S |
| GVBW | PIPER | PA28 | 87690036 | 3 | 08 | 1 | 1 | 2 | 091276 | 2A13 | 15275 | AERO FLG ACADEMY, HGR 12 INDL ARPT, EDMONTON, T5G 2Z3 | A |
| GVBX | CESSNA | T210L | 21061229 | 3 | 13 | 1 | 1 | 1 | 050377 | 3A21 | 04276 | SEASTONE DA, 363 VARNA CRES NW, CALGARY | A |
| GVBY | CESSNA | 182P | 18264576 | 3 | 09 | 1 | 1 | 2 | 030377 | 3A13 | 04275 | BROOKER-WHEATON AVN, 8 INDL ARPT, EDMONTON, T5G 2Z3 | A |
| GVCA | LEAR JET | 35 | 35 043 | 3 | 36 | 1 | 2 | 2 | 260177 | A10CE | 49275 | CHINOOK AIR LTD, HGR 57 INTL ARPT, CALGARY | A |
| GVCC | BEECH | B90 | LJ 414 | 3 | 25 | 1 | 2 | 2 | 090177 | 3A20 | 51275 | CHINOOK AIR LTD, HGR 57 INTL ARPT, CALGARY | A |
| GVDA | PIPER | PA12 | 12 1425 | 3 | 04 | 5 | 1 | 1 | 031076 | A780 | 15375 | ANDREWS DARELL, BOX 2 GROUP 40 RRI, MCREARY, ROJ 1B0 | M |
| GVDD | CESSNA | 182P | 18262654 | 3 | 09 | 1 | 1 | 1 | 041275 | 3A13 | 04174 | TRADELAND REALTY, 3410 COLDSTREAM AVE, VERNON | B |
| GVET | PIPER | PA20 | 20 172 | 3 | 05 | 1 | 1 | 1 | 120277 | 1A4 | 15275 | MEIER MALCOLM E, BOX 1382, BROOKS, TOJ OJO | A |
| GVFA | CESSNA | 150M | 15076693 | 3 | 04 | 1 | 1 | 2 | 190976 | 3A19 | 04175 | HARRISON AIRWAYS, 479 BELL IRVING, VANCOUVER INTL S | B |
| GVFC | CESSNA | 150M | 15076632 | 3 | 04 | 1 | 1 | 2 | 130377 | 3A19 | 04175 | VICTORIA FLG CLUB INC, BOX 2069, SIDNEY, V8L 3S3 | B |
| GVFR | CESSNA | 172M | 17263847 | 3 | 07 | 1 | 1 | 2 | 240277 | 3A12 | 15176 | HARRISON AIRWAYS, 479 BELL IRVING, VANCOUVER INTL S | B |
| GVFS | CESSNA | 150M | 15076719 | 3 | 04 | 1 | 1 | 2 | 280376 | 3A19 | 04175 | HARRISON AIRWAYS, 479 BELL IRVING, VANCOUVER INTL S | B |
| GVIC | CESSNA | 150M | 15076708 | 3 | 04 | 1 | 1 | 1 | 270376 | 3A19 | 04275 | DANYLUK VICTOR, 5911-84 AVE, EDMONTON, T6B 0H3 | A |
| GVIH | BELL | 206B | 1689 | 3 | 11 | 1 | 1 | 2 | 080576 | H2SW | 28175 | VANCOUVER ISLAND HELCPTRS, BOX 2095, SIDNEY, V8L 3S6 | B |
| GVIP | BEECH | B24R | MC 206 | 3 | 08 | 1 | 1 | 1 | 140176 | A1CE | 15173 | BRUCKMULLER WM F, 1163 KING EDWARD AVE W, VANCOUVER | B |
| GVIT | AEROSPATIALE | SA341G | 1137 | 4 | 12 | 1 | 1 | 2 | 040377 | H77 | 52375 | LAMBART LTD, BOX 808, THE PAS, R9A 1K8 | M |
| GVMM | CESSNA | 170A | 19180 | 3 | 06 | 1 | 1 | 1 | 210376 | A799 | 04274 | MACMURDO EARL, 1112 REGENT CRES NE, CALGARY, T2E 5J7 | A |
| GVRG | AEROSPATIALE | SA341G | 1246 | 4 | 12 | 6 | 1 | 2 | 051276 | H77 | 52275 | SHIRLEY HELCPTRS, HGR 3 INDL ARPT, EDMONTON, T5G 2Z3 | A |
| GVSH | CESSNA | A185F | 18502442 | 3 | 11 | 2 | 1 | 1 | 171276 | 3A24 | 04174 | B C PACKERS LTD, BOX 5000, VANCOUVER, V6B 4A8 | B |
| GVVV | PIPER | PA23 | 77654058 | 3 | 16 | 1 | 2 | 1 | 110377 | 1A10 | 15476 | PARKEND ESTATES LTD, 17 DEAN ST, BRAMPTON, L6W 1M7 | O |
| GVZN | MAULE | M5210C | 6159C | 3 | 07 | 1 | 1 | 1 | 181276 | 3A23 | 04375 | MASSE PAUL, FERLAND, SOH 1M0 | S |
| GWA1 | CESSNA | 150L | 15073683 | 3 | 04 | 1 | 1 | 2 | 230177 | 3A19 | 04274 | CALGARY FLG CLUB, S 16 BOX 5 RR2 SPRINGBANK, CALGARY | A |
| GWA2 | CESSNA | A185F | 18502399 | 3 | 11 | 1 | 1 | 2 | 020576 | 3A24 | 04274 | PTARMIGAN AIRWAYS LTD, BOX 66, YELLOWKNIFE, XOE 1H0 | T |
| GWA3 | CESSNA | 172 | 36052 | 3 | 06 | 1 | 1 | 1 | 100376 | 3A12 | 04274 | DONALDA AIR LIMITED, DONALDA, TOB 1H0 | A |
| GWA4 | PIPER | PA28 | 28 3751 | 3 | 07 | 1 | 1 | 1 | 060377 | 2A13 | 15274 | JOHNSON HARVEY L, 10815-43-AVE, EDMONTON, T6J 2R3 | A |
| GWA5 | DEHAVILLAND | DHC 2 | 1094 | 1 | 16 | 7 | 1 | 1 | 020676 | A22 | 16274 | SALE REPORTED/VENTE SIGNALÉE | A |
| GWA6 | CESSNA | 172G | 17253700 | 3 | 07 | 1 | 1 | 1 | 230177 | 3A12 | 04274 | MORGAN ROY J, 4219 MARLBORO DR NE, CALGARY, T2A 2Z3 | A |
| GWA7 | PIPER | PA23 | 27 2699 | 3 | 15 | 1 | 2 | 1 | 120277 | 1A10 | 15274 | BOOKER MANAGEMENT LTD, 143 FIELDING DR SE, CALGARY | A |
| GWA8 | PIPER | PA28 | 28 1899 | 3 | 07 | 1 | 1 | 1 | 180277 | 2A13 | 15274 | B & G ELEC & PLUMBING LTD, BOX 98, MANNING, TOH 2M0 | A |
| GWA9 | CESSNA | 150L | 15073145 | 3 | 04 | 1 | 1 | 2 | 060576 | 3A19 | 04274 | SPUR AVIATION LTD, BOX 2635, YELLOWKNIFE, XOE 1H0 | T |
| GWA10 | CESSNA | 150L | 15072817 | 3 | 04 | 1 | 1 | 2 | 060576 | 3A19 | 04274 | SPUR AVIATION LTD, BOX 2635, YELLOWKNIFE, XOE 1H0 | T |
| GWA11 | PIPER | PA18 | 18 8855 | 3 | 04 | 1 | 1 | 1 | 300177 | 1A2 | 15374 | CYPRESS CATTLE CO, BOX 280, MAPLE CREEK, SON 1N0 | S |
| GWA12 | CESSNA | 182M | 18259787 | 3 | 09 | 1 | 1 | 1 | 150377 | 3A13 | 04274 | SPICER STANLEY GALE, BOX 585, SUNDRE, TOM 1X0 | A |
| GWA13 | PIPER | PA3C65 | 15741 | 3 | 02 | 1 | 1 | 1 | 100676 | A691 | 04274 | HUNTER WILMER G, RR8 SITE 4 BOX 25, EDMONTON | A |
| GWA14 | PIPER | PA18 | 18 7422 | 3 | 04 | 1 | 1 | 1 | 210277 | 1A2 | 15274 | HUSKINSON GENE A, 503-42 AVE NW, CALGARY, T2K 0H4 | A |
| GWA15 | CESSNA | 172K | 17257587 | 3 | 07 | 1 | 1 | 1 | 010476 | 3A12 | 15274 | SMITH CHESTER Y, 1798-19 ST SE, MEDICINE HAT, T1A 2B6 | A |
| GWA16 | CESSNA | 310C | 35872 | 3 | 15 | 1 | 2 | 1 | 020576 | 3A10 | 04274 | VIC'S OILFIELD REPAIR LTD, 11116-39 AVE, EDMONTON | A |
| GWA17 | CESSNA | 182P | 18261984 | 3 | 09 | 1 | 1 | 1 | 020676 | 3A13 | 04274 | SORDAHL DONALD, 8 MALCOLM CRES, RED DEER, T4N 0J8 | A |
| GWA18 | CESSNA | 170A | 19342 | 3 | 06 | 1 | 1 | 1 | 140276 | A799 | 04274 | HAMER TR & MD, 1610 BOWNESS RD, CALGARY, T2N 3J9 | A |
| GWA19 | CESSNA | 180H | 18051633 | 3 | 09 | 1 | 1 | 1 | 160277 | 5A6 | 04274 | SILVESTRI FRANK, BOX 1 SITE 11 SS-3, CALGARY | A |
| GWA20 | CESSNA | 172 | 28417 | 3 | 06 | 1 | 1 | 1 | 030376 | 3A12 | 04274 | SPROULE JOHN BRIAN, BOX 492, TABER, TOK 2G0 | A |

| MARBRES MARQUE | TYPE | MODEL MODELE | MANUFACTURER'S NUMBER NUMERO DU CONSTRUCTEUR | COUNTRY OF MANUFACTURE PAYS DE CONSTRUCTION | GROSS WEIGHT POIDS BRUT | LAND-SEA-AIR D. OR O. P. N. | NO. OF ENGINES NOMBRE DE MOTEURS | CERT. OF AIRW. OR FLIGHT PERMITS VALID TO CERTIFICAT. DE NAVIGABILITE OU PERMIS DE VOL VALABLE JUSQU'AU | REGISTRATION CANCELLED ANNULATION APPROBEE | AIRCRAFT TYPE APPROVAL OR SPECS. TYPE D'APPROBATION OU DE SPECIFICATIONS | OWNER'S NAME AND ADDRESS NOM ET ADRESSE DU PROPRIETAIRE | | PROVINCE |
|-------------------|---------------|-----------------|---|--|----------------------------|--------------------------------|-------------------------------------|--|---|---|--|---|----------|
| | | | | | | | | | | | REGISTRATION | ADDRESS | |
| GNAL | CESSNA | 182G | 18255675 | 3 | 09 | 1 | 1 | 1 | 210376 | 3A13 | 04274 | JAIQUES ARTHUR, BOX 106, DYEN, TOJ 2JO | A |
| GNAV | PIPER | PA22 | 22 1787 | 3 | 05 | 1 | 1 | 1 | 260376 | 1A6 | 15274 | DURANT CARL L, 111-22 AVE NE, CALGARY, T2E 1T4 | A |
| GWAH | CESSNA | 182A | 51170 | 3 | 08 | 1 | 1 | 1 | 230476 | 3A13 | 04274 | RANCHERS SUPPLY LTD, PINCHER CREEK, TOK 1W0 | B |
| GWAX | CESSNA | 150L | 15075746 | 3 | 04 | 1 | 1 | 2 | 170477 | 3A19 | 04174 | STARON FLIGHT 1972, 424 COWLEY, INTL ARPT, VANCOUVER | B |
| GWAY | BELLANCA | 7GCBC | 556 73 | 3 | 04 | 1 | 1 | 1 | 100676 | A759 | 15274 | HINTEREGGER FRANK, ETAL, BOX 6629, FT ST JOHN V1J 4J1 | B |
| GWAZ | CESSNA | U206F | 20602400 | 3 | 12 | 1 | 1 | 1 | 180676 | A4CE | 04274 | KISS CONSTR LTD, 7216-52 ST, EDMONTON | A |
| GWBAL | CESSNA | 172H | 17255362 | 3 | 07 | 1 | 1 | 1 | 250277 | 3A12 | 04174 | ROCAM CONSTRUCTION LTD, BOX 263, CHETWYND, VOC 1JO | B |
| GWBB | CESSNA | 172M | 17262168 | 3 | 07 | 1 | 1 | 1 | 120377 | 3A12 | 15274 | DISTON DARMEL, HGR 59 INTL ARPT, CALGARY | A |
| GWBC | CESSNA | 140A | 15235 | 3 | 03 | 1 | 1 | 1 | 140576 | 5A2 | 04274 | SEARS CHARLES W, RR2, TOFIELD, TOB 4JO | A |
| GWBD | CESSNA | 150L | 15075554 | 3 | 04 | 1 | 1 | 2 | 030475 | 3A19 | 04274 | EDMONTON FLG CLUB, HGR 8 MUN ARPT, EDMONTON, T5G 2Z3 | A |
| GWBE | AMERICAN AVN | AA5 | AA5 0531 | 3 | 06 | 1 | 1 | 1 | 250377 | A16EA | 15274 | HAND MICHAEL J, 223 SILVER CREEK GREEN, CALGARY | A |
| GWBG | CESSNA | B10 | 35046 | 3 | 15 | 1 | 2 | 2 | 140576 | 3A10 | 04274 | AIRSPRAY (1967), HGR 8 INTL ARPT, EDMONTON, T5G 2Z3 | A |
| GWBH | CESSNA | 172I | 17256904 | 3 | 07 | 1 | 1 | 1 | 280276 | 3A12 | 15274 | MAPLE CREEK FLG CLUB, BOX 1060, MAPLE CREEK, SON 1NO | S |
| GWBI | CESSNA | 180H | 18051769 | 3 | 09 | 6 | 1 | 1 | 200576 | 5A6 | 04274 | SEVENTH-DAY ADVENTIST CHURCH, 201-16 AVE NE, CALGARY | A |
| GWBJ | CESSNA | 207 | 20700072 | 3 | 13 | 1 | 1 | 1 | 250776 | A16CE | 04274 | TOMPKINS CONTRACTING LTD, BOX 759, FORT ST JOHN | B |
| GWBK | CESSNA | 182F | 18254934 | 3 | 09 | 1 | 1 | 1 | 260476 | 3A13 | 04274 | GENEREUX WORKSHOPS LTD, BOX 262, BONNYVILLE, TOA OLO | A |
| GWBL | PIPER | PA28R | 87435054 | 3 | 08 | 1 | 1 | 1 | 200377 | 2A13 | 15274 | FLITECRAFT AVIATION, HGR 6A, MUNICIPAL ARPT, EDMONTON | A |
| GWBM | CESSNA | 172M | 17262965 | 3 | 07 | 1 | 1 | 1 | 140876 | 3A12 | 15174 | STEELE REALTY LTD CEDRIC, 2071-41 AVE W, VANCOUVER | B |
| GWBN | CESSNA | A188B | 8801584T | 3 | 14 | 1 | 1 | 5 | 290476 | A115 | 04274 | QUIKWAY AVIATION LTD, BOX 488, BROOKS, TOJ OJO | A |
| GWBO | PIPER | PA23 | 27 4569 | 3 | 16 | 1 | 2 | 2 | 190376 | 1A10 | 15274 | KINNIBURGH SPRAY SVC LTD, PURPLE SPRINGS, TOK 1X0 | A |
| GWBP | PIPER | PA28 | 28 3418 | 3 | 07 | 1 | 1 | 1 | 250476 | 2A13 | 15274 | MATLER R HENNIG D, 10249-111 AVE, G-PRAIRIE, T8V 1T7 | A |
| GWBO | CESSNA | 172M | 17262345 | 3 | 07 | 1 | 1 | 1 | 160376 | 3A12 | 15174 | WHITE ACFT LTD ALF, 101-430 COWLEY CRES, VANCOUVER | B |
| GWBR | CESSNA | A185F | 18502428 | 3 | 11 | 1 | 1 | 1 | 180676 | 3A24 | 04274 | TOMPKINS CONTRACTING LTD, BOX 759, FORT ST JOHN | B |
| GWBS | CESSNA | A185F | 18502434 | 3 | 11 | 1 | 1 | 2 | 290476 | 3A24 | 04274 | LA RONGE AVN SVCS LTD, HGR 3 INTL ARPT, EDMONTON | A |
| GWBT | PIPER | PA12 | 12 974 | 3 | 04 | 1 | 1 | 1 | 240976 | A780 | 15274 | RUZYCK GLEN, 14-10812-115 ST, EDMONTON, T5H 3L1 | A |
| GWBU | BELLANCA | 7GCBC | 665 74 | 3 | 04 | 1 | 1 | 1 | 121076 | A759 | 15274 | SALE REPORTED/VENTE SIGNALÉE | A |
| GWBV | MAULE | M5210C | 6028C | 3 | 07 | 1 | 1 | 1 | 060776 | 3A23 | 04274 | KASHA FARM SUPPLIES LTD, BOX 330, ECKVILLE, TOM OXO | A |
| GWBW | AMERICAN AVN | AA5 | AA5 0535 | 3 | 06 | 1 | 1 | 1 | 290376 | A16EA | 15274 | CLENNAN WR, BOX 235, DYEN | A |
| GWBX | PIPER | PA28 | 87415020 | 3 | 07 | 1 | 1 | 1 | 290377 | 2A13 | 15274 | HEIKEN DONALD & EUNICE, 3836 BRIGHTON DR NW, CALGARY | A |
| GWBY | PIPER | PA28R | 28R31112 | 3 | 07 | 1 | 1 | 1 | 280776 | 2A13 | 15274 | GRAW BERNARD, BOX 514, MANNING | A |
| GWBZ | CESSNA | 150H | 15067788 | 3 | 04 | 1 | 1 | 2 | 060476 | 3A19 | 04274 | LETHBRIDGE FLYING CLUB, BOX 272, LETHBRIDGE, T1J 3Y7 | A |
| GWCAL | CESSNA | 170B | 20511 | 3 | 06 | 1 | 1 | 1 | 170476 | A799 | 04274 | HEALY HOWARD KEITH, BOX 450, VULCAN, TOL 2B0 | A |
| GWCBL | BEECH | B95 | TD 369 | 3 | 14 | 1 | 2 | 2 | 220576 | 3A16 | 15274 | TRANS NORTH TURBO AIR 1971, BOX 4338, WHITEHORSE | Y |
| GWCC | CESSNA | 172 | 28721 | 3 | 06 | 1 | 1 | 1 | 080576 | 3A12 | 04274 | TRAPP FARMS LTD NR, BOX 119, BASSANO, TOJ OBO | A |
| GWCD | CESSNA | 150J | 15070009 | 3 | 04 | 1 | 1 | 1 | 190376 | 3A19 | 04274 | HOSFORD WILLIAM J, RR2, SOUTH EDMONTON | A |
| GWCE | MOONEY | M20E | 250 | 3 | 08 | 1 | 1 | 1 | 030576 | 2A3 | 15274 | GOODKEY AL R, 12830-122 ST, EDMONTON | A |
| GWCF | CESSNA | 150G | 15064579 | 3 | 04 | 1 | 1 | 1 | 130876 | 3A19 | 04274 | HAMDON MA, FROG LAKE, TOA 1MO | A |
| GWCG | CESSNA | 172M | 17261050 | 3 | 07 | 1 | 1 | 1 | 100477 | 3A12 | 15274 | SIX AIR LTD, BOX 1442, BONNYVILLE, TOA OLO | A |
| GWCH | CESSNA | 150L | 15073470 | 3 | 04 | 1 | 1 | 2 | 010477 | 3A19 | 04274 | WETASKIWIN AIR SVCS, BOX 6444, WETASKIWIN, T9A 2G2 | A |
| GWCI | CESSNA | 182P | 18261929 | 3 | 09 | 1 | 1 | 1 | 050477 | 3A13 | 04274 | MURTO WALTER & WM & FRED, BOX 269, ECKVILLE, TOM OXO | A |
| GWCK | CESSNA | 170A | 19606 | 3 | 06 | 1 | 1 | 1 | 170476 | A799 | 04274 | WESEEN ELECTRIC LTD, BOX 265, CASTOR, TOC OXO | A |
| GWCL | PIPER | PA24 | 24 678 | 3 | 08 | 1 | 1 | 1 | 280476 | 1A15 | 15274 | BUNNEY ARTHUR, RR1, FORESTBURG, TOB 1NO | A |
| GWCM | CESSNA | 150H | 15068914 | 3 | 04 | 1 | 1 | 1 | 060476 | 3A19 | 04274 | KNIBB EDGAR J, BOX 697, GRASSY LAKE, TOK OZO | A |
| GWCN | PALQUETTE III | SE3160 | 1446 | 4 | 15 | 5 | 1 | 2 | 150476 | H72 | 31174 | TRANSWEST HELCOPTRS (1965) LTD, 2792 NORLAND, BURNABY | B |
| GWCO | CESSNA | 150L | 15075747 | 3 | 04 | 1 | 1 | 2 | 290476 | 3A19 | 04274 | CHINOOK AIR LTD, HGR 57 INTL ARPT, CALGARY | A |
| GWCP | PIPER | PA32 | 32 40539 | 3 | 11 | 1 | 1 | 1 | 100476 | A350 | 15274 | FRIESEN AUTOMOTIVE ENTPRS LTD, BOX 1118, PEACE RIVER | A |
| GWQL | MOONEY | M20C | 680079 | 3 | 08 | 1 | 1 | 1 | 190776 | 2A3 | 15274 | BELL JG & SCHMULAND LE, BOX 87, BARRHEAD, TOG OEO | A |
| GWCR | BEECH | 65A80 | LD 257 | 3 | 23 | 1 | 2 | 2 | 100576 | 3A20 | 15274 | NORTHERN WINGS LTD, BOX 2012, SEPT-ILES, GAR 4K2 | A |

| MARKING MARBES | CAT. NO. - CAT. D'AVIATION | TYPE | MODEL | MANUFACTURER'S NUMBER | NUMERO DU CONSTRUCTEUR | COUNTRY OF MANUFACTURE | PAYS DE CONSTRUCTION | GROSS WEIGHT | POIDS BRUT | LAND - SEA - AIR | D'UTILISATION | NO. OF ENGINES | NOMBRE DE MOTEURS | PURPOSE | DESTINEE A | CERT. OF AIRW. OR FLIGHT PERMIT VALID TO | CERTIFICAT DE NAVIGABILITE OU PERMIS DE VOL VALABLE JUSQU'AU | REGISTRATION CANCELLED | AMBIANCE D'AVIATION | AIRCRAFT TYPE APPROVAL OR SPEC. | TYPE D'APPROBATION OU DE SPECIFICATIONS | ENREG. MANUFACTURER | CONSTRUCTEUR DU MANUFACTURER | REGION | ZONE | YEAR IMPORTED | ANNEE D'IMPORTATION | OWNER'S NAME AND ADDRESS | PROVINCE |
|-------------------|----------------------------|--------|----------|-----------------------|------------------------|------------------------|----------------------|--------------|------------|------------------|---------------|---|-------------------|---------|------------|--|--|------------------------|---------------------|---------------------------------|---|---------------------|------------------------------|--------|------|---------------|---------------------|--------------------------------|----------|
| | | | | | | | | | | | | | | | | | | | | | | | | | | | | NOM ET ADRESSE DU PROPRIETAIRE | |
| GWCS | LAKE | LA 4 | 598 | 3 | 08 | 4 | 1 | 1 | 020976 | LA13 | 15274 | QUIMET J BERNARD, BOX 142, BONNYVILLE, TOA 0LO | A | | | | | | | | | | | | | | | | |
| GWCT | CESSNA | A185F | 18502457 | 3 | 11 | 1 | 1 | 2 | 260976 | 3A24 | 04274 | PTARMIGAN AIRWAYS LTD, BOX 66, YELLOWKNIFE, XOE 1HO. | T | | | | | | | | | | | | | | | | |
| GWCV | CESSNA | 182P | 18263160 | 3 | 09 | 1 | 1 | 1 | 180876 | 3A13 | 04274 | GREENSLADE CHARLES, 4936 VALIANT NW, CALGARY, T3A 1X2A | A | | | | | | | | | | | | | | | | |
| GWV3 | SCHWEIZER | SGS233 | 170 | 3 | 02 | 1 | 0 | 1 | 140576 | G2EA | 1274 | CU-NIM GLIDING CLUB, BOX 2275 (MAIN), CALGARY, T2P 2M6A | A | | | | | | | | | | | | | | | | |
| GWCH | BOEING | A75N1 | 75 3176 | 3 | 12 | 1 | 1 | 7 | 080576 | A743 | 16274 | HIGHWOOD LAND & CATTLE CO LTD, RR3, HIGH RIVER | A | | | | | | | | | | | | | | | | |
| GWCX | BOEING | A75N1 | 75 4682 | 3 | 12 | 1 | 1 | 5 | 220476 | A743 | 16274 | HIGHWOOD AIR SERVICES LTD, RRI, DEWINTON, TOL OXO. | A | | | | | | | | | | | | | | | | |
| GWCY | SHORT & HARLAND | SC7 | SH1862 | 2 | 30 | 1 | 2 | 2 | 290976 | A94 | 49374 | CALM AIR LTD, BOX 818, LYNN LAKE, ROB OWO | M | | | | | | | | | | | | | | | | |
| GWZ1 | CESSNA | 172M | 17260916 | 3 | 07 | 1 | 1 | 2 | 030576 | 3A12 | 15174 | QUESNEL AIR SERVICES LTD, BOX 4659, WILLIAMS LAKE | B | | | | | | | | | | | | | | | | |
| GWDA | CESSNA | 170B | 26163 | 3 | 06 | 1 | 1 | 1 | 210476 | A799 | 04174 | KAUFMAN ELWOOD, RR2, WILLIAMS LAKE, V2G 2P2 | B | | | | | | | | | | | | | | | | |
| GWDB | CESSNA | 172F | 17253339 | 3 | 07 | 1 | 1 | 1 | 060676 | 3A12 | 04274 | COE RICHARD, BOX 1270, DRUMHELLER, T0J 0Y0 | A | | | | | | | | | | | | | | | | |
| GWDC | CESSNA | 172 | 29922 | 3 | 06 | 1 | 1 | 1 | 1010575 | 3A12 | 04274 | SPEIDEL ROBERT & RALPH, BOX 271, VEGREVILLE, TOB 4LO. | A | | | | | | | | | | | | | | | | |
| GWDD | CESSNA | 172M | 17262806 | 3 | 07 | 1 | 1 | 1 | 080576 | 3A12 | 15274 | SCHOPFER NEIL M, BOX 96, CHAUVIN, TOB OVO | A | | | | | | | | | | | | | | | | |
| GWDE | PIPER | PA28 | 28 3405 | 3 | 07 | 1 | 1 | 1 | 210576 | 2A13 | 15374 | SALE REPORTED/VENTE SIGNALÉE | S | | | | | | | | | | | | | | | | |
| GWDF | SEMCO | T | SEM 95 | 3 | 01 | 1 | 0 | 1 | 200676 | AINW | 1274 | MICHAUD DEL, 3830-112 AVE, EDMONTON | A | | | | | | | | | | | | | | | | |
| GWDG | PIPER | PA28 | 28 23981 | 3 | 06 | 1 | 1 | 1 | 300576 | 2A13 | 15274 | GRIEVE ROBERT M, BOX 869, GRANDE CACHE, TOE OYO | A | | | | | | | | | | | | | | | | |
| GWDH | BELL | 206B | 314 | 3 | 10 | 1 | 1 | 2 | 030576 | H2SW | 28274 | KENTING ACFT LTD, 1323 MCKNIGHT BLVD NE, CALGARY | A | | | | | | | | | | | | | | | | |
| GWDI | CESSNA | 172M | 17262287 | 3 | 07 | 1 | 1 | 1 | 050676 | 3A12 | 15274 | MARSHALL PA & AI, 4619 CHARLESWOOD DR NW, CALGARY | A | | | | | | | | | | | | | | | | |
| GWDJ | CESSNA | T337G | P3370075 | 3 | 15 | 1 | 2 | 2 | 250476 | A6CE | 04174 | FLYING FIREARM LTD, BOX 2280, SIDNEY, VBL 3S8 | B | | | | | | | | | | | | | | | | |
| GWDK | CESSNA | 150J | 15070901 | 3 | 04 | 1 | 1 | 2 | 020576 | 3A19 | 04274 | JAY-BEE AIRWAYS LTD, BOX 2080, ST PAUL, TOA 3A0 | A | | | | | | | | | | | | | | | | |
| GWDL | CESSNA | 172L | 17259883 | 3 | 07 | 1 | 1 | 1 | 130676 | 3A12 | 15274 | SEYMOUR RAYMOND, YELLOWKNIFE | T | | | | | | | | | | | | | | | | |
| GWDM | CESSNA | 172L | 17260526 | 3 | 07 | 1 | 1 | 1 | 181176 | 3A12 | 15274 | PRIDDLE DONALD, 11019-144 ST, EDMONTON, T5N 2W4 | A | | | | | | | | | | | | | | | | |
| GWDN | MARANDA AMF | S14 | 138 0BD | 1 | 03 | 1 | 1 | 6 | 210277 | NIL | 152 | DRAKE OLIVER B, BOX 275, GRAND CENTRE | A | | | | | | | | | | | | | | | | |
| GWDO | CESSNA | 150L | 15073626 | 3 | 04 | 1 | 1 | 2 | 210676 | 3A19 | 04174 | QUESNEL AIR SERVICES LTD, BOX 4659, WILLIAMS LAKE | B | | | | | | | | | | | | | | | | |
| GWDP | CESSNA | 150L | 15073716 | 3 | 04 | 1 | 1 | 1 | 020576 | 3A19 | 04274 | GRAHAM LORNE, BOX 2317, MEDLEY, TOA 2M0 | A | | | | | | | | | | | | | | | | |
| GWQ1 | HAULE | H4220C | 2033C | 3 | 07 | 1 | 1 | 1 | 140576 | 3A23 | 09274 | NELSON DARREL A, GLENWOOD | A | | | | | | | | | | | | | | | | |
| GWDR | CESSNA | 172B | 17248147 | 3 | 06 | 1 | 1 | 1 | 070876 | 3A12 | 04274 | SALE REPORTED/VENTE SIGNALÉE | A | | | | | | | | | | | | | | | | |
| GWDS | PIPER | PA28 | 28 5145 | 3 | 07 | 1 | 1 | 1 | 020676 | 2A13 | 15374 | FLY-FOR-FUN INC, BOX 16 GRP 6A RRI, WINNIPEG, R3C 2E4M | M | | | | | | | | | | | | | | | | |
| GWDT | CESSNA | 337D | 337 0999 | 3 | 14 | 1 | 2 | 3 | 240576 | A6CE | 04374 | PROV MANITOBA AIR DIV, BOX 39, LAC DU BONNET, ROE 1A0M | M | | | | | | | | | | | | | | | | |
| GWDU | CESSNA | 337B | 337 0665 | 3 | 14 | 1 | 2 | 3 | 210676 | A6CE | 04374 | PROV MANITOBA AIR DIV, BOX 39, LAC DU BONNET, ROE 1A0M | M | | | | | | | | | | | | | | | | |
| GWDV | CESSNA | 150M | 15076714 | 3 | 04 | 1 | 1 | 2 | 280377 | 3A19 | 04275 | CENTENNIAL FLG SVC LTD, HGR 6A INDL ARPT, EDMONTON | A | | | | | | | | | | | | | | | | |
| GWDP | PIPER | PA23 | 27 4779 | 3 | 16 | 1 | 2 | 3 | 140576 | 1A10 | 15374 | PROV MANITOBA AIR DIV, BOX 39, LAC DU BONNET, ROE 1A0M | M | | | | | | | | | | | | | | | | |
| GWDX | CESSNA | 172B | 17247871 | 3 | 06 | 1 | 1 | 1 | 070876 | 3A12 | 04274 | MCCULLOUGH T & MOEN EL, BOX 1756, CALGARY, T2P 2L8 | A | | | | | | | | | | | | | | | | |
| GWDY | CESSNA | 172A | 46905 | 3 | 06 | 1 | 1 | 1 | 310575 | 3A12 | 04274 | JOHNSON ALLAN L, BOX 1353, HAY RIVER, XOE ORO | T | | | | | | | | | | | | | | | | |
| GWZ1 | STINSON | 108 3 | 108 3649 | 3 | 07 | 1 | 1 | 1 | 120776 | A767 | 09274 | DIMION FLOYD, BOX 206, GRANDE CENTRE | A | | | | | | | | | | | | | | | | |
| GWEC | BELLANCA | 3GCBC | 19 74 | 3 | 06 | 1 | 1 | 1 | 300576 | A21CE | 15174 | SOTEBIER OSKAR A, BOX 183, OCEAN FALLS, VOT 1P0 | B | | | | | | | | | | | | | | | | |
| GWEN | PIPER | PA23 | 23 1301 | 3 | 13 | 1 | 2 | 1 | 281176 | 1A10 | 15474 | AMMANN FRED, AMMANN ACFT, 25 LANSDOWNE, PETERBOROUGH | O | | | | | | | | | | | | | | | | |
| GWES | AMERICAN AVN | AA5 | AA5 0634 | 3 | 06 | 1 | 1 | 1 | 091076 | A16EA | 15174 | EMERSON PAUL F, RR2 KAL LAKE RD, VERNON, V1T 6L5 | B | | | | | | | | | | | | | | | | |
| GWFC | CESSNA | 150M | 15076713 | 3 | 04 | 1 | 1 | 2 | 280277 | 3A19 | 04375 | WINNIPEG FLG CLUB, INTL ARPT, WINNIPEG, R3H 0E2 | M | | | | | | | | | | | | | | | | |
| GWFM | PIPER | PA31T | 17520041 | 3 | 23 | 1 | 2 | 1 | 140876 | A8EA | 51175 | WEST FRASER MILLS LTD, BOX 6000, QUESNEL | B | | | | | | | | | | | | | | | | |
| GWFT | MOONEY | M20C | 700087 | 3 | 08 | 1 | 1 | 1 | 020277 | 2A3 | 15376 | AP JOHNSON & WILTON SALES, 10 ST & VICTORIA, BRANDON | M | | | | | | | | | | | | | | | | |
| GWGA | PIPER | PA23 | 23 1900 | 3 | 13 | 1 | 2 | 1 | 090776 | 1A10 | 15274 | OVERHOLTZER IVOR, BOX 1447, BANFF, TOL OCO | A | | | | | | | | | | | | | | | | |
| GWGB | STINSON | 108 2 | 108 2345 | 3 | 06 | 1 | 1 | 1 | 260776 | A767 | 09274 | MAYER ANTHONY C, BOX 444, FORT NELSON, VOC 1RO | B | | | | | | | | | | | | | | | | |
| GWGC | CESSNA | 1710L | 21060308 | 3 | 13 | 1 | 1 | 2 | 080576 | 3A21 | 04174 | ALTAIR AVIATION LTD, BOX 220, PITT MEADOWS, VOM 1P0 | B | | | | | | | | | | | | | | | | |
| GWGE | AERONCA | 15AC | 15AC 531 | 3 | 06 | 1 | 1 | 1 | 211076 | A802 | 04174 | PAAVILAINEN J & DEMITOR H, RR5, KELOWNA, V1X 4K4 | B | | | | | | | | | | | | | | | | |
| GWGF | BEECH | 56TC | TG 38 | 3 | 17 | 1 | 2 | 1 | 120676 | 3A16 | 15274 | VOLLAM (ALTA) LTD R, 12255-75 ST, EDMONTON, T5B 2B7 | A | | | | | | | | | | | | | | | | |
| GWGG | CESSNA | 172M | 17264191 | 3 | 07 | 1 | 1 | 1 | 231076 | 3A12 | 15274 | COWAN & MOORE SALES & SVC, BOX 369, DIOBSURY, TOM OWOA | A | | | | | | | | | | | | | | | | |
| GWGH | BELLANCA | 7GCBC | 721 74 | 3 | 04 | 1 | 1 | 2 | 170776 | A759 | 15274 | AERO FLG ACADEMY, HGR 12 INDL ARPT, EDMONTON, T5G 2Z3A | A | | | | | | | | | | | | | | | | |
| GWGI | BELLANCA | 7GCBC | 720 74 | 3 | 04 | 1 | 1 | 2 | 160776 | A759 | 15274 | GLOBE AIR SVCS LTD, WHITEHORSE ARPT, WHITEHORSE | Y | | | | | | | | | | | | | | | | |

| MARKING MARQUE | TYPE | MODEL | MODEL | MANUFACTURER'S NUMBER | NUMERO DU CONSTRUCTEUR | COUNTRY OF MANUFACTURE | PAYS DE CONSTRUCTION | GROSS WEIGHT POIDS BRUT | UNNO - SEA - SU COMPLÉMENTS - SCS | O. C. D. O. N. J. S. S. S. S. S. S. S. | NO. OF MOTORS MOTORS | CERTIFICAT DE NAVIGABILITÉ OU PERMIS DE VOL VALABLE JUSQU'AU | CENT. OF AVIATION PERMITS VALID TO | REPRODUCTION CANCELLED REPRODUCTION ANULÉE | AIRCRAFT TYPE APPROVAL OR SPECS. | TYPE D'APPROBATION OU DE SPÉCIFICATIONS | ENGINE MANUFACTURER CONSTRUCTEUR DU MOTEUR | E. S. S. S. S. S. S. S. | YEAR REPORTED ANNÉE D'IMMATRICULATION | OWNER'S NAME AND ADDRESS | PROVINCE |
|-------------------|--------------|--------|----------|-----------------------|------------------------|------------------------|----------------------|----------------------------|--|---|-------------------------|--|---|---|---|--|---|-------------------------|--|--------------------------------|----------|
| | | | | | | | | | | | | | | | | | | | | NOM ET ADRESSE DU PROPRIÉTAIRE | |
| GWGJ | PIPER | PA23 | 27 4325 | 3 16 1 | 2 2 | 171076 | 1A10 | 15174 | TRANS MTN AIR SVCS LTD, BOX 1451, CAMPBELL RIVER | B | | | | | | | | | | | |
| GWGN | CESSNA | 337A | 337 0280 | 3 14 1 | 2 3 | 200676 | A6CE | 04374 | PROV MANITOBA AIR DIV, BOX 39, LAC DU BONNET, ROE 1AOM | M | | | | | | | | | | | |
| GWGU | PIPER | PA20 | 20 641 | 3 05 6 | 1 1 | 230876 | 1A4 | 15274 | WOOD ARTHUR B, BOX 36, SLAVE LAKE, TOG 2A0 | A | | | | | | | | | | | |
| GWGM | CURRIE WATT | | 19192673 | 1 01 1 | 1 6 | 311275 | NIL | 04274 | ALLINOTT DON, 11916-130 AVE, EDMONTON | A | | | | | | | | | | | |
| GWGN | PIPER | PA28R | R7435191 | 3 08 1 | 1 2 | 100676 | 2A13 | 15274 | EDMONTON FLG CLUB, HGR 8 MUN ARPT, EDMONTON, T5G 2Z3 | A | | | | | | | | | | | |
| GWGO | CESSNA | 150L | 15073558 | 3 04 1 | 1 1 | 230576 | 3A19 | 04274 | D4T SALE & DESIGN LTD, 3711 BRANDON, CALGARY, T2G 4A7 | A | | | | | | | | | | | |
| GWGP | MITSUBISHI | MU2B10 | 109 | 4 24 1 | 2 1 | 050776 | A96 | 49274 | NORTH AMERICAN ROAD, 16745-111 AVE, EDMONTON, T5M 2S4 | A | | | | | | | | | | | |
| GWGO | MAULE | M5210C | 6042C | 3 07 1 | 1 1 | 190775 | 3A23 | 04374 | ERNST DELMAR, BOX 161, NATROUS, SOK 4T0 | S | | | | | | | | | | | |
| GWGR | PIPER | PA28 | 28 10789 | 3 09 1 | 1 1 | 170776 | 2A13 | 15275 | DAVIS GEORGE W, BOX 591, BEAVER LODGE, TOH 0C0 | A | | | | | | | | | | | |
| GWGS | PIPER | PA23 | 27 4506 | 3 16 1 | 2 2 | 240676 | 1A10 | 15274 | WAPITI AVN LTD, RR2, GRANDE PRAIRIE, T8V 2Z9 | A | | | | | | | | | | | |
| GWGT | BEECH | B90 | LJ 373 | 3 25 1 | 2 2 | 040676 | 3A20 | 51274 | TIME AIR LTD, BOX 423, LETHBRIDGE, T1J 3Z1 | A | | | | | | | | | | | |
| GWGU | CESSNA | 150G | 15066569 | 3 04 1 | 1 1 | 020776 | 3A19 | 04274 | SALE REPORTED/VENTE SIGNALÉE | A | | | | | | | | | | | |
| GWGV | AMERICAN AVN | AA5 | AA5 0584 | 3 06 1 | 1 2 | 180876 | A16EA | 15374 | CARMEN AVN LTD, RR1 BOX 49 GRP 6, WINNIPEG, R3C 3E4 | M | | | | | | | | | | | |
| GWGM | CESSNA | 150F | 15063683 | 3 04 1 | 1 1 | 170676 | 3A19 | 04274 | MCCULLOCH AJ, DIDSBURY | A | | | | | | | | | | | |
| GWGX | BEECH | F33A | CE 322 | 3 11 1 | 1 1 | 180675 | 3A15 | 04274 | SHIELDS JOHN & HLUSHAK EMILÉ, BOX 330, FORT McMURRAY | A | | | | | | | | | | | |
| GWGY | AMERICAN AVN | AA1B | AA1B0411 | 3 04 1 | 1 1 | 070776 | A11EA | 15174 | PALMER DON W, 2038 INDIAN FORT, DR, SURREY | B | | | | | | | | | | | |
| GWZL | LUSCOMBE | 8A | 1471 | 3 03 1 | 1 1 | 090976 | A694 | 04274 | WILLSEY R & WHITELEY DN, 308 PINEMONT RD NE, CALGARY | A | | | | | | | | | | | |
| GWHA | PIPER | PA12 | 12 1785 | 3 04 1 | 1 1 | 300776 | A780 | 15274 | GORDON ARTHUR E, BOX 296, FORT NELSON, VOC 1R0 | B | | | | | | | | | | | |
| GWHB | CESSNA | 170A | 18951 | 3 06 1 | 1 1 | 250776 | A799 | 04274 | ANGELTVEDT S & K & AIRTH AS, PROVOST, TOB 3S0 | A | | | | | | | | | | | |
| GWHC | CESSNA | 172H | 17255524 | 3 07 1 | 1 1 | 130676 | 3A12 | 04374 | WILLIAMS MURRAY JACKSON H, BOX 64, LAC VERT, SOK 2G0 | S | | | | | | | | | | | |
| GWHD | CESSNA | A185F | 18502501 | 3 11 1 | 1 1 | 160177 | 3A24 | 04274 | BROWN TRUCKING LTD, NEIL, BOX 238, SWAN HILLS, TOG 2C0 | A | | | | | | | | | | | |
| GWHE | CESSNA | 150L | 15075318 | 3 04 1 | 1 2 | 210676 | 3A19 | 04274 | NAMAO FLG CLUB, CFB EDMONTON, LANCASTER PARK, TOA 2HO | A | | | | | | | | | | | |
| GWHF | CESSNA | 337D | 337 1002 | 3 14 1 | 2 3 | 260676 | A6CE | 04374 | PROV MANITOBA AIR DIV, BOX 39, LAC DU BONNET, ROE 1AOM | A | | | | | | | | | | | |
| GWHG | BEECH | 23 | M 539 | 3 07 1 | 1 1 | 210876 | A1CE | 15274 | PERERA R NIHAL, 407-612-58 AVE SW, CALGARY, T2V 0H7 | A | | | | | | | | | | | |
| GWHH | BELLANCA | BGCBC | 33 74 | 3 06 1 | 1 1 | 140676 | A21CE | 15274 | DOTZLAF BRUNO, BOX 1104, WHITECOURT, TOE 2L0 | A | | | | | | | | | | | |
| GWHI | PIPER | PA23 | 27 4615 | 3 16 1 | 2 3 | 260676 | 1A10 | 15374 | PROV MANITOBA AIR DIV, BOX 39, LAC DU BONNET, ROE 1AOM | M | | | | | | | | | | | |
| GWHJ | CESSNA | 172L | 17260012 | 3 07 1 | 1 1 | 200676 | 3A12 | 15274 | SWANSEY TOM, 202-20 FROBISHER BLVD, CALGARY | A | | | | | | | | | | | |
| GWHK | CANADAIR | T33 3 | 150 | 1 35 1 | 1 7 | 080776 | NIL | 612 | CARNEGIE ARMY, RR2 BOX 488, SOUTH EDMONTON | A | | | | | | | | | | | |
| GWHL | CESSNA | 177B | 17702183 | 3 07 1 | 1 1 | 071076 | A13CE | 15274 | JADE OILFIELD ENTPRS, 14204-98 AVE, EDMONTON, T5N 0G5 | A | | | | | | | | | | | |
| GWHM | CESSNA | 150M | 15075971 | 3 04 1 | 1 2 | 270876 | 3A19 | 04274 | PEACE AIR LTD, BOX 1357, PEACE RIVER, TOH 2X0 | A | | | | | | | | | | | |
| GWHN | CESSNA | 172A | 46767 | 3 06 1 | 1 1 | 210876 | 3A12 | 04274 | FULLERTON SALES & SVC LTD, BOX 1650, OLDS, TOM 1P0 | A | | | | | | | | | | | |
| GWHO | CHAMPION | 7FC | 116 | 3 03 1 | 1 1 | 300776 | A759 | 04374 | DAVIDSON V, 501 PHELPS AVE, FLIN FLON, R8A 0Z9 | M | | | | | | | | | | | |
| GWHP | SCHWEIZER | SGS233 | 131 | 3 02 1 | 0 1 | 270676 | G2EA | 274 | EDMONTON SOARING CLUB, BOX 472, EDMONTON, T5J 2K1 | A | | | | | | | | | | | |
| GWHQ | AMERICAN AVN | AA5 | AA5 0618 | 3 06 1 | 1 1 | 290776 | A16EA | 15374 | HOWARD ENTERPRISES LTD, BOX 177, DUNDURN, SOK 1K0 | S | | | | | | | | | | | |
| GWHR | AMERICAN AVN | AA1B | AA1B0439 | 3 04 1 | 1 2 | 220776 | A11EA | 15274 | N A AIR TRNG COLLEGE, BOX 7, SPRINGBANK ARPT, CALGARY | A | | | | | | | | | | | |
| GWHW | ALOUETTE | SA318C | 1159 | 4 12 1 | 1 2 | 020776 | H74 | 525 | HELI VOYAGEUR LTEE, CP 1330, VAL D'OR, J9P 4P8 | Q | | | | | | | | | | | |
| GWHX | PIPER | PA28R | 28R30283 | 3 07 1 | 1 1 | 100776 | 2A13 | 15274 | STIEM RD, 24-1 ST SW, MEDICINE HAT, T1A 3Y8 | A | | | | | | | | | | | |
| GWHY | NAVION | NAV451 | | 3 08 1 | 1 1 | 050976 | A782 | 04275 | VAN MAARION LEN, BOX 36, SEVEN PERSONS, TOK 1Z0 | A | | | | | | | | | | | |
| GWIA | CESSNA | 150L | 15073688 | 3 04 1 | 1 2 | 070876 | 3A19 | 04274 | WETASKIWIN AIR SVCS, BOX 6444, WETASKIWIN, T9A 2G2 | A | | | | | | | | | | | |
| GWIC | PIPER | PA22 | 22 6405 | 3 05 1 | 1 1 | 151176 | 1A6 | 15374 | DAVIS GARY R, BROCHET, ROB OBO | M | | | | | | | | | | | |
| GWID | MITSUBISHI | MU2B35 | 557 | 4 27 1 | 2 2 | 050776 | A96 | 49474 | WARD AIR CANADA LTD, 6299 AIRPORT RD, MISSISSAUGA | O | | | | | | | | | | | |
| GWIE | CESSNA | 182A | 34665 | 3 08 1 | 1 1 | 210776 | 3A13 | 04174 | HANSEN GLEN H, BOX 89, MACKENZIE, VOJ 2C0 | B | | | | | | | | | | | |
| GWIF | PIPER | PA23 | 27 2688 | 3 16 1 | 2 1 | 200776 | 1A10 | 15274 | SOMMER KNUD G, BOX 1208, PONOKA, TOC 2H0 | A | | | | | | | | | | | |
| GWIG | PIPER | PA23 | 27 3140 | 3 16 1 | 2 2 | 201276 | 1A10 | 15274 | LETHBRIDGE AIR SVC LTD, BOX 1171, LETHBRIDGE, T1J 4A4 | A | | | | | | | | | | | |
| GWIH | CESSNA | 150H | 15068642 | 3 04 1 | 1 1 | 110976 | 3A19 | 04374 | FRIE ARTHUR, ETAL, BOX 416, CUDWORTH SOK 1B0 | S | | | | | | | | | | | |
| GWII | PIPER | PA24 | 24 1352 | 3 09 1 | 1 1 | 110976 | 1A15 | 15374 | BINGHAM F & L & BULLERWELL R, BOX 221, CUT KNIFE | S | | | | | | | | | | | |
| GWIJ | CESSNA | 150M | 15076098 | 3 04 1 | 1 1 | 210976 | 3A19 | 04274 | DUNCAN RALPH M, 411 WILVERSIDE WAY SE, CALGARY | A | | | | | | | | | | | |
| GWIK | CESSNA | 150M | 15076012 | 3 04 1 | 1 2 | 240876 | 3A19 | 04274 | GHINOOK AIR LTD, HGR 57 INTL ARPT, CALGARY | A | | | | | | | | | | | |

| MARKINGS MARQUES | TYPE | MODEL | MANUFACTURER'S NUMBERS | NUMERO DU CONSTRUCTEUR | COUNTRY OF MANUFACTURE PAYS DE CONSTRUCTION | CROSS WEIGHT POIDS BRUT | LAND - SEA - SKI ROUES - PLATEAU - SKIS | D. OR D. 6" N. | NO. OF ENGINES NOM DE MOTEURS | PURPOSE DESTINE A | CERTIFICAT DE NAVIGABILITE DU PERMIS DE VOL VALABLE JUSQU'AU | REGISTRATION CANCELLED AMERCEMENT ANNULE | AIRCRAFT TYPE APPROVAL OU SPECS. | ENGINE MANUFACTURER CONSTRUCTEUR DU MOTEUR | OWNER'S NAME AND ADDRESS | | PROVINCE |
|---------------------|------|--------|---------------------------|------------------------|--|----------------------------|--|----------------|----------------------------------|----------------------|---|---|---|---|--|--|----------|
| | | | | | | | | | | | | | | | TYPE D'APPROBATION OU DE SPECIFICATIONS | ENGINE MANUFACTURER CONSTRUCTEUR DU MOTEUR NUMERO VALABLE | |
| GWILIKR2 | | | 2918 | 1 01 1 | 1 | 1 | 1 | 6 | 190775 | | | | NIL | 332 | HOBBS GEORGE, 10735-133 ST, EDMONTON, T5M 1G7 | A | |
| GWIMCESSNA | | A185E | 185 1157 | 3 11 2 | 1 | 1 | 1 | 2 | 300776 | | | | 3A24 | 04274 | MAHANNI AIR SVCS LTD, BOX 123, NORMAN WELLS, XOE OVO | T | |
| GWINCESSNA | | 182A | 51368 | 3 08 1 | 1 | 1 | 1 | 1 | 210876 | | | | 3A13 | 04274 | PITTMAN GEORGE R, BOX 82, WARNER | A | |
| GWIQCESSNA | | 337B | 337 0611 | 3 14 1 | 2 | 1 | 2 | 1 | 070277 | | | | A6CE | 04274 | WELANDER W & MARSHALL L, 1607-912-6 AVE SW, CALGARY | A | |
| GWIPGRUMMAN | | G164A | 1328 | 3 14 1 | 1 | 1 | 1 | 5 | 250975 | | | | A91 | 17274 | KINNIBURGH SPRAY SVC LTD, PURPLE SPRINGS, TOK 1X0 | A | |
| GWIQPIPER | | PA23 | 27 2135 | 3 15 1 | 2 | 1 | 2 | 1 | 070876 | | | | 1A10 | 15274 | SHAW MORRIS G & LAW CECIL A, BOX 762, LACOMBE | A | |
| GWIRDOUGLAS | | DC3C | 9371 | 3 40 1 | 2 | 2 | 2 | 2 | 030476 | | | | A669 | 19375 | AERO TRADES WESTERN LTD, INTL ARPT, WINNIPEG, R2R OT1 | M | |
| GWISCESSNA | | 182N | 18260223 | 3 09 1 | 1 | 1 | 1 | 2 | 260876 | | | | 3A13 | 04274 | LETHBRIDGE AIR SVC LTD, BOX 1171, LETHBRIDGE, T1J 4A4 | A | |
| GWITCESSNA | | 150L | 15075775 | 3 04 1 | 1 | 1 | 1 | 2 | 310776 | | | | 3A19 | 04274 | CENTENNIAL FLG SVC LTD, HGR 6A INDL ARPT, EDMONTON | A | |
| GWIUCESSNA | | 172M | 17263593 | 3 07 1 | 1 | 1 | 1 | 1 | 100876 | | | | 3A12 | 15274 | AUSTIN M & WALDING P, 341 PALLISER SQUARE W, CALGARY | A | |
| GWIVCESSNA | | 172L | 17260315 | 3 07 1 | 1 | 1 | 1 | 1 | 061076 | | | | 3A12 | 15274 | LARSON ARNOLD, BOX 172, CARBON, TOM OLO | A | |
| GWIWCESSNA | | A185F | 18502524 | 3 11 7 | 1 | 1 | 1 | 2 | 081176 | | | | 3A24 | 04274 | PEACE AIR LTD, BOX 1357, PEACE RIVER, TOH 2X0 | A | |
| GWIXCESSNA | | 177B | 17701761 | 3 07 1 | 1 | 1 | 1 | 1 | 130976 | | | | A13CE | 15274 | WANDERING WINGS FLYING SVCS, BOX 519, EDSON, TOE OPO | A | |
| GWYDNAVION | | | NAV41589 | 3 08 1 | 1 | 1 | 1 | 1 | 120976 | | | | A782 | 04274 | SKALICKY AJ, 12204 CANNES RD SW, CALGARY, T2W 1M9 | A | |
| GWJBIPIPER | | PA22S | 22 7243 | 3 05 6 | 1 | 1 | 1 | 1 | 120976 | | | | 1A6 | 15274 | ANIK DEVELOPMENTS LTD, BOX 4053, WHITEHORSE | Y | |
| GWJCICESSNA | | 150L | 15072688 | 3 04 1 | 1 | 1 | 1 | 1 | 060976 | | | | 3A19 | 04274 | EDVARDSON LEONARD, BOX 896, MEDICINE HAT, T1A 7G8 | A | |
| GWJDICESSNA | | 150A | 15059103 | 3 03 1 | 1 | 1 | 1 | 1 | 060976 | | | | 3A19 | 04274 | KLIPPERT RON & SIEGRIST WAYNE, RR2, CALGARY, T2P 2G5 | A | |
| GWJFIPIPER | | PA22 | 22 5077 | 3 05 1 | 1 | 1 | 1 | 1 | 240975 | | | | 1A6 | 15274 | NOCOM INDUSTRIES LTD, BOX 6718, FT ST JOHN, V1J 4J2 | B | |
| GWJFIPIPER | | PA28 | 28 23878 | 3 06 1 | 1 | 1 | 1 | 1 | 120277 | | | | 2A13 | 15274 | LANE DONALD RF, 107-120 CHARLES AVE, FORT McMURRAY | A | |
| GWJHCESSNA | | 150G | 15065138 | 3 04 1 | 1 | 1 | 1 | 2 | 100976 | | | | 3A19 | 04274 | LETHBRIDGE FLYING CLUB, BOX 272, LETHBRIDGE, T1J 3Y7 | A | |
| GWJHCESSNA | | 150F | 15062828 | 3 04 1 | 1 | 1 | 1 | 1 | 070976 | | | | 3A19 | 04274 | GOJDOS FRANK T, LEGEND | A | |
| GWJJAERO COMMANDER | | 112 | 219 | 3 08 1 | 1 | 1 | 1 | 1 | 190975 | | | | A12SO | 15274 | LORNEK DVLMT & REALTY, 101-7927 CORONET RD, EDMONTON | A | |
| GWJKLAERO COMMANDER | | 112 | 224 | 3 08 1 | 1 | 1 | 1 | 2 | 261176 | | | | A12SO | 15174 | KELOWNA FUN SEEKERS LTD, AIRPORT RR2, KELOWNA | B | |
| GWJLCESSNA | | 172M | 17263639 | 3 07 1 | 1 | 1 | 1 | 1 | 290976 | | | | 3A12 | 15274 | SMIGAROWSKI LLOYD, 5035 BULYEA RD NW, CALGARY | A | |
| GWJMCESSNA | | 172H | 17255769 | 3 07 1 | 1 | 1 | 1 | 1 | 230975 | | | | 3A12 | 04274 | BOBIE JOHN WHALLS, 212-13 AVE NE, CALGARY | A | |
| GWJNCESSNA | | 177B | 17702006 | 3 07 1 | 1 | 1 | 1 | 1 | 170976 | | | | A13CE | 15274 | SCOTT PONTIAC BUICK LTD KIP, 6801-50 AVE, RED DEER | A | |
| GWJOLBELLANCA | | 17 30A | 75 30748 | 3 11 1 | 1 | 1 | 1 | 1 | 071176 | | | | A18CE | 04275 | FLITECRAFT AVIATION, HGR 6A, MUNICIPAL ARPT, EDMONTON | A | |
| GWJPLCESSNA | | 172M | 17261700 | 3 07 1 | 1 | 1 | 1 | 1 | 120277 | | | | 3A12 | 15275 | THOMPSON NORMAN M, KYLE, SOL 170 | S | |
| GWJQPIPER | | PA22 | 22 2001 | 3 05 1 | 1 | 1 | 1 | 1 | 190976 | | | | 1A6 | 15274 | COOKE RON, ETAL, BOX 8, CASTOR, TOC OXO | A | |
| GWJRLCESSNA | | 172M | 17262318 | 3 07 1 | 1 | 1 | 1 | 1 | 171076 | | | | 3A12 | 15274 | KAHOVEC KENNETH J, BOX 1057, ROSETOWN | S | |
| GWJSLBEECH | | B5C33 | CD 908 | 3 10 1 | 1 | 1 | 1 | 1 | 130976 | | | | 3A15 | 04274 | LAING FARMS LTD, BOX 340, CLARESHOLM, TOL OTO | A | |
| GWJTCESSNA | | 182P | 18263432 | 3 09 1 | 1 | 1 | 1 | 1 | 130277 | | | | 3A13 | 04275 | GRAMMS LORNE C, BOX 279, BEISEKER, TOM OGO | A | |
| GWJULCESSNA | | 150L | 15075172 | 3 04 1 | 1 | 1 | 1 | 1 | 291076 | | | | 3A19 | 04274 | COLD LAKE FLYING CLUB, BOX 1280, MEDLEY, TOA 2M0 | A | |
| GWJVLPIPER | | PA16 | 16 86 | 3 04 1 | 1 | 1 | 1 | 1 | 270976 | | | | 1A1 | 15274 | SCHONERT TERRANCE A, 11731-152A AVE, EDMONTON | A | |
| GWJWLCESSNA | | 150M | 15076603 | 3 04 1 | 1 | 1 | 1 | 2 | 310177 | | | | 3A19 | 04275 | LETHBRIDGE AIR SVC LTD, BOX 1171, LETHBRIDGE, T1J 4A4 | A | |
| GWJXLBELLANCA | | BGCBC | 133 75 | 3 06 1 | 1 | 1 | 1 | 2 | 051176 | | | | A21CE | 15274 | AERO FLG ACADEMY, HGR 12 INDL ARPT, EDMONTON, T5G 2Z3A | A | |
| GWJYLBELLANCA | | BGCBC | 134 75 | 3 06 1 | 1 | 1 | 1 | 2 | 311076 | | | | A21CE | 15274 | AERO FLG ACADEMY, HGR 12 INDL ARPT, EDMONTON, T5G 2Z3A | A | |
| GWJZCESSNA | | 172M | 17264341 | 3 07 1 | 1 | 1 | 1 | 1 | 141176 | | | | 3A12 | 15274 | SKIRZYK STANLEY, WANHAM, TOH 3P0 | A | |
| GNKALCESSNA | | 172M | 17263319 | 3 07 1 | 1 | 1 | 1 | 2 | 100976 | | | | 3A12 | 15275 | GLOBE AIR SVCS LTD, WHITEHORSE ARPT, WHITEHORSE | Y | |
| GNKBLCESSNA | | 172M | 17263786 | 3 07 1 | 1 | 1 | 1 | 1 | 101076 | | | | 3A12 | 15175 | GOLDEN WEST MANAGEMENT, 626 CLYDE AVE, W-VANCOUVER | B | |
| GNKCLCESSNA | | 172M | 17264372 | 3 07 1 | 1 | 1 | 1 | 1 | 101076 | | | | 3A12 | 15175 | GOLDEN WEST MANAGEMENT, 626 CLYDE AVE, W-VANCOUVER | B | |
| GNKDLPIPER | | PA32 | 32 40756 | 3 11 1 | 1 | 1 | 1 | 2 | 270576 | | | | A3SO | 15274 | MONTREAL FLG CLUB, 5800 AIRPORT RD, ST HUBERT | Q | |
| GNLALCHAMPION | | 7EC | 75 | 3 03 1 | 1 | 1 | 1 | 1 | 261076 | | | | A759 | 04274 | ALLEN GEORGE D, CRAIGMYLE, TOJ OTO | A | |
| GNLBLEHAULE | | H5210C | 6046C | 3 07 1 | 1 | 1 | 1 | 1 | 251076 | | | | 3A23 | 04274 | MARK VICTOR F, 841 ROYAL AVE SW, CALGARY, T2T 0L4 | A | |
| GNLCLCESSNA | | A185F | 18502588 | 3 11 1 | 1 | 1 | 1 | 2 | 040277 | | | | 3A24 | 04275 | NORALTA FLIGHTS LTD, BOX 365, FORT CHIPEWYAN | A | |
| GNLDCCESSNA | | 180J | 18052540 | 3 09 1 | 1 | 1 | 1 | 1 | 110277 | | | | 5A6 | 04275 | MIC-WEST OILFIELD SUPPLY LTD, BOX 463, KINDERSLEY | S | |
| GNLECESSNA | | 402B | 402B0821 | 3 18 1 | 2 | 2 | 2 | 2 | 130177 | | | | A7CE | 04275 | TRANS NORTH TURBO AIR 1971, BOX 4338, WHITEHORSE | Y | |
| GNLFLCESSNA | | 180H | 18052223 | 3 09 7 | 1 | 1 | 1 | 1 | 151176 | | | | 5A6 | 04274 | PALSICH DANIEL, BOX 23, PARADISE HILL, SOM 2C0 | S | |

| MARKING MARQUES | TYPE | MODEL | MANUFACTURER'S NUMBER NUMÉRO DU CONSTRUCTEUR | COUNTRY OF MANUFACTURE PAYS DE CONSTRUCTION | ENGINES MOTORS | LAND, SEA, & AIR D, M, O, L, A, N | L. SEAT OR J. P. N | NO. OF ENGINES NOMBRE DE MOTEURS | PURPOSE DESTINÉE A | CERT. OF AIRW. OR FLIGHT PERMIT VALID TO CERTIFICAT DE NAVIGABILITE OU PERMIS DE VOL VALABLE JUSQU'AU | REGISTRATION CANCELLED QUOTATION ANNULEE | AIRCRAFT TYPE APPROVAL OR SPEC. TYPE D'APPROBATION OU DE SPECIFICATIONS | ENGINES MANUFACTURER CONSTRUCTEUR DU MOTEUR | YEAR IMPORTED ANNÉE D'IMPORTATION | OWNER'S NAME AND ADDRESS NOM ET ADRESSE DU PROPRIÉTAIRE | PROVINCE |
|--------------------|----------|----------|---|--|-------------------|--------------------------------------|--------------------|-------------------------------------|-----------------------|--|---|--|--|--------------------------------------|--|----------|
| | | | | | | | | | | | | | | | | |
| GWLGAERONCA | 7EC | 89 | | 3 03 1 | 1 1 | | 1 1 | 261176 | A759 | 04275 | BIRNIE EH & MARINO JG, 15710-89A AVE, EDMONTON | A | | | | |
| GWLHPIPER | PA28 | 28 26530 | | 3 06 1 | 1 1 | | 1 1 | 051176 | 2A13 | 15274 | KMICIK WARREN EDWARD, 9108-129 8 AVE, EDMONTON | A | | | | |
| GWLJBELL | 205A | 30024 | | 3 24 1 | 1 2 | | 1 2 | 141076 | H15W | 44474 | DJONINION-PEGASUS HELCPTR, BOX 340, KING CITY, LOG. 1KO | B | | | | |
| GWLJCESSNA | 305A | 2025 | | 3 06 1 | 1 1 | | 1 1 | 301276 | 5A5 | 15274 | KJOS OUTFITTING LTD BOB, MILES 422, ALASKA HIGHWAY | B | | | | |
| GWLKCESSNA | 310 | 35507 | | 3 15 1 | 2 1 | | 2 1 | 080177 | 3A10 | 04175 | GALE RODERICK B, 4825 LOEN AVE, TERRACE, V6G 1Z9 | B | | | | |
| GWLSEIFREFLY | FF7 | 197 | | 3 04 1 | 0 1 | | 0 1 | 201176 | A1450 | 274 | FALCON BALLOONS LTD, 219-41 AVE NE, CALGARY, T2E 2N4 | A | | | | |
| GWLMCESSNA | 150G | 15065739 | | 3 04 1 | 1 1 | | 1 1 | 221076 | 3A19 | 04274 | HOLDWMA BERT, WINTERBURN, TOE 2NO | A | | | | |
| GWLNCESSNA | 10656 | | | 3 03 1 | 1 1 | | 1 1 | 050776 | A768 | 15275 | PEDERSEN EARL G, 405-1201 JASPER AVE, EDMONTON | A | | | | |
| GWLPIPIPER | PA22 | 22 5628 | | 3 05 1 | 1 1 | | 1 1 | 231076 | LA6 | 15274 | BURKHOLDER HJ & LARSON LS, BOX 718, SLAVE LAKE | A | | | | |
| GWLOCESSNA | 172L | 17260081 | | 3 07 1 | 1 2 | | 1 2 | 061176 | 3A12 | 15274 | BAR XH AVIATION LTD, BOX 161, MEDICINE HAT, T1A 7E8 | A | | | | |
| GWLRIBELLANCA | 1731A7 | 74 31105 | | 3 11 1 | 1 2 | | 1 2 | 151176 | A18CE | 15274 | AERO FLG ACADEMY, HGR 12 INDL ARPT, EDMONTON, T5G 2Z3 | A | | | | |
| GWLSCESSNA | 182K | 18258010 | | 3 09 1 | 1 2 | | 1 2 | 041276 | 3A13 | 04274 | HUGHES AIR LTD, BOX 969, PONOKA, TOC 2HO | A | | | | |
| GWLTDOUGLAS | A26B | 44 34778 | | 3 41 1 | 2 5 | | 2 5 | 291176 | L 3 3 | 26274 | AIRSPRAY (1967), HGR 8 INDL ARPT, EDMONTON, T5G 2Z3 | A | | | | |
| GWLUDOUGLAS | A26B | 28017 | | 3 41 1 | 2 5 | | 2 5 | 111176 | L 3 3 | 26274 | AIRSPRAY (1967), HGR 8 INDL ARPT, EDMONTON, T5G 2Z3 | A | | | | |
| GWLVCCESSNA | 310R | 310R0097 | | 3 16 1 | 2 2 | | 2 2 | 060277 | 3A10 | 04575 | AEROBEC LTEE, CP 1, AEROPORT QUEBEC, STE-FOY G2E 3L9 | Q | | | | |
| GWLWPIPER | PA31 | 17405221 | | 3 19 1 | 2 2 | | 2 2 | 011176 | A8EA | 15274 | BAYVIEW AIR SVC LTD, BOX 480, SLAVE LAKE, TOG 2AO | A | | | | |
| GWLXCCESSNA | 182H | 18256380 | | 3 09 1 | 1 1 | | 1 1 | 121176 | 3A13 | 04274 | MCBAIN GEORGE & ANGELINE, BOX 68, CREMONA | A | | | | |
| GWLYIBELLANCA | 7KCAB | 337 73 | | 3 04 1 | 1 1 | | 1 1 | 081175 | A759 | 15274 | PEACOCK ACFT LEASE, S 16 BOX 9 RR2, CALGARY, T2P 2G5 | A | | | | |
| GWLZCESSNA | 185 | 185 0228 | | 3 10 1 | 1 1 | | 1 1 | 121276 | 3A24 | 04274 | PAGE FLT SVCS, 436 QUEEN ALEXANDRA WAY SE, CALGARY | A | | | | |
| GWMACCESSNA | A185F | 18502648 | | 3 11 1 | 1 2 | | 1 2 | 060377 | 3A24 | 04375 | MAPLE LEAF AVN LTD, BOX 160 HGR 1, BRANDON, R7A 5Y8 | M | | | | |
| GWMBLCESSNA | 172M | 17263185 | | 3 07 1 | 1 1 | | 1 1 | 071176 | 3A12 | 15274 | STEWART FRANK M, CROSSFIELD | A | | | | |
| GWMCPIPIPER | PA28 | 87305457 | | 3 07 1 | 1 1 | | 1 1 | 061276 | 2A13 | 15274 | CRAIG RODERICK A, CROSSFIELD | A | | | | |
| GWMDPIPIPER | PA34 | 47250211 | | 3 14 1 | 2 1 | | 2 1 | 051275 | A7SO | 15274 | SUMMERS AGRICULTURAL SVCS, RR5, CALGARY | A | | | | |
| GWMEPIPIPER | PA23 | 27 4708 | | 3 16 1 | 2 1 | | 2 1 | 131176 | LA10 | 15274 | JONES DISTRIBUTORS DAVID, 5875-9 ST SE, CALGARY | A | | | | |
| GWMPLCESSNA | 182P | 18263235 | | 3 09 1 | 1 1 | | 1 1 | 281176 | 3A13 | 04274 | ALTHEN DONALD C, DEL BONITA, TOK 050 | A | | | | |
| GWMGLCESSNA | 182N | 18260232 | | 3 09 1 | 1 2 | | 1 2 | 140177 | 3A13 | 04275 | JOHNSTON AIR SVCS LTD, BOX 873, RED DEER, T4N 5H3 | A | | | | |
| GWMHIBELLANCA | 7GC8C | 523 73 | | 3 05 7 | 1 1 | | 1 1 | 110277 | A759 | 15375 | PAROBEK LAWRENCE, LEAF RAPIDS, ROB 1W0 | M | | | | |
| GWMILCESSNA | 182D | 18253295 | | 3 08 1 | 1 1 | | 1 1 | 221176 | 3A13 | 04274 | ANDERSON GORDON, RAYMOND, TOK 250 | A | | | | |
| GWMJLCESSNA | 182E | 18253757 | | 3 09 1 | 1 1 | | 1 1 | 280277 | 3A13 | 04175 | MACKENZIE FUEL LTD, BOX 100, MACKENZIE | B | | | | |
| GWMKLCESSNA | 150M | 15076227 | | 3 04 1 | 1 1 | | 1 1 | 031276 | 3A19 | 04274 | FOLKINS LB, 7509 HUNTERVALLEY RD, CALGARY, T2K 4K9 | A | | | | |
| GWMLBELL | 206B | 269 | | 3 10 1 | 1 1 | | 1 1 | 291175 | H2SW | 28175 | ROCKY MOUNTAIN HELICOPTERS, BOX 910, INVERMERE | B | | | | |
| GWMMLCESSNA | 172M | 17264219 | | 3 07 1 | 1 1 | | 1 1 | 191276 | 3A12 | 15274 | CLARK DOUGLAS, BOX 4383, WHITEHORSE, Y1A 3T5 | Y | | | | |
| GWMNLCESSNA | 182N | 18260348 | | 3 09 1 | 1 1 | | 1 1 | 261176 | 3A13 | 04274 | FOSS KENNETH, BOX 515, SLAVE LAKE, TOG 2AO | A | | | | |
| GWMOLCESSNA | 172M | 17263632 | | 3 07 1 | 1 1 | | 1 1 | 191275 | 3A12 | 15374 | SALE REPORTED/VENTE SIGNALEE | M | | | | |
| GWMPLCESSNA | 172L | 17260047 | | 3 07 1 | 1 1 | | 1 1 | 200177 | 3A12 | 15274 | ROBINS TE, ETAL, 4827 BENSON RD NW, CALGARY | A | | | | |
| GWMOLCESSNA | 180J | 18052564 | | 3 09 1 | 1 2 | | 1 2 | 210277 | 5A6 | 04275 | PEACE AIR LTD, BOX 1357, PEACE RIVER, TOH 2X0 | A | | | | |
| GWMRBLANTK | L13 | 175227 | | 4 02 1 | 0 1 | | 0 1 | 150576 | G69 | 275 | CU-NIM GLIDING CLUB, BOX 2275 (MAIN), CALGARY, T2P 2N6 | A | | | | |
| GWMTLCESSNA | B37G | 33701641 | | 3 15 1 | 2 2 | | 2 2 | 020576 | A6CE | 04275 | BROOKER-WHEATON AVN, 8 MUN ARPT, EDMONTON, T5G 2Z3 | A | | | | |
| GWMULCESSNA | 172H | 17255826 | | 3 07 1 | 1 1 | | 1 1 | 170177 | 3A12 | 04275 | ARMADA BUILDERS LTD, 116-13 ST NE, CALGARY, T2E 4S1 | A | | | | |
| GWMVLCESSNA | 182P | 18263589 | | 3 09 1 | 1 2 | | 1 2 | 070377 | 3A13 | 04175 | KOOTENAY AIRWAYS LTD, BOX 478, CRANBROOK | B | | | | |
| GWMWLERCO | 415C | 3771 | | 3 03 1 | 1 1 | | 1 1 | 070576 | A718 | 04375 | YUZIK E, 905 WELDON AVE, SASKATOON, S7M 2V5 | S | | | | |
| GWMXDOUGLAS | DC3C | 12357 | | 3 40 1 | 2 1 | | 2 1 | 040676 | A669 | 192 | WILKINSON ROBERT C, 3216-27 ST SW, CALGARY, T3E 2G8 | A | | | | |
| GWMYDOUGLAS | DC3C | 25368 | | 3 40 1 | 2 2 | | 2 2 | 190876 | A669 | 192 | BAYVIEW AIR SVC LTD, BOX 480, SLAVE LAKE, TOG 2AO | A | | | | |
| GWMZLSTINSON | 108 3 | 108 4089 | | 3 07 1 | 1 1 | | 1 1 | 290476 | A767 | 09275 | WINE LOUIS, BENTLEY, TOC 0JO | A | | | | |
| GWNACESSNA | 172M | 17263266 | | 3 07 1 | 1 1 | | 1 1 | 270376 | 3A12 | 15275 | NITKE IRON WORKS LTD, BOX 1180, MEDICINE HAT | A | | | | |
| GWNBZHILLER | FH1100B3 | | | 3 08 1 | 1 2 | | 1 2 | 050576 | H2WE | 28275 | KENTING ACFT LTD, 1323 MCKNIGHT BLVD NE, CALGARY | A | | | | |
| GWNCBELL | 205A | 130103 | | 3 26 1 | 1 2 | | 1 2 | 210477 | H1SW | 44275 | KENTING ACFT LTD, HGR 3 INTL ARPT, CALGARY, T2P 2G3 | A | | | | |
| GWNDRGRUMMAN | G164A | 485 | | 3 14 1 | 1 5 | | 1 5 | 030476 | A91 | 16275 | AIRBERTA FARMS LTD, BOX 181, AIRDRIE, TOM 0B0 | A | | | | |

| MARKINGS AMORCES | CAT. AC - CAT. PLANO | TYP E | MODEL | MODEL | MANUFACTURER NUMBER NUMERO DU CONSTRUCTEUR | COUNTRY OF MANUFACTURE PAYS DE CONSTRUCTION | GROSS WEIGHT POIDS BRUT | LAND - SEA - SW PAGES BRUT | ROWS - FLOTTAIS - SECS L. SELA OU S. L. N. | NO. OF ENGINES MERE DE MOTEURS | CERT. OF AIRW. OR FLIGHT PERMIT VALID TO CERTIFICAT DE NAVIGABILITE OU PERMIS DE VOL VALABLE JUSQU'AU | REGISTRATION CANCELLED (ABANDONNATION ANNULEE) | AIRCRAFT TYPE APPROVAL OR SPEC. TYPE D'APPROBATION OU DE SPECIFICATIONS | ENGINE MANUFACTURER CONSTRUCTEUR DU MOTEUR | OWNER'S NAME AND ADDRESS NOM ET ADRESSE DU PROPRIETAIRE | PROVINCE |
|---------------------|----------------------|--------|----------|-------|---|--|----------------------------|-------------------------------|---|-----------------------------------|--|---|--|---|--|----------|
| GWNE | CESSNA | 210J | 21059163 | 3 | 11 | 1 | 1 | 1 | 1 | 030776 | 3A21 | 04275 | LAMOUREUX FRANK, BOX 730, ST PAUL | A | | |
| GWNE | CESSNA | A185F | 18502703 | 3 | 11 | 1 | 1 | 2 | 2 | 270377 | 3A24 | 04275 | PTARMIGAN AIRWAYS LTD, BOX 66, YELLOWKNIFE, XOE 1HO | T | | |
| GWNG | CESSNA | 182P | 18263751 | 3 | 09 | 1 | 1 | 1 | 1 | 270376 | 3A13 | 04375 | ANDERSON W & R & LUNG D, BOX 91, LAKE LENORE, SOK 2JO | S | | |
| GWNH | CESSNA | 172M | 17264746 | 3 | 07 | 1 | 1 | 2 | 2 | 260377 | 3A12 | 15275 | JAY BEE AIRWAYS LTD, BOX 2080, ST PAUL, TOA 3AO | A | | |
| GWNI | PIPER | PA28 | 87505013 | 3 | 07 | 1 | 1 | 2 | 2 | 130177 | 2A13 | 15275 | AERO FLG ACADEMY, HGR 12 INDL ARPT, EDMONTON, T5G 2Z3 | A | | |
| GWNJ | CESSNA | 172M | 17264597 | 3 | 07 | 1 | 1 | 1 | 1 | 020277 | 3A12 | 15375 | LAROCHELLE GERALD, BOX 840, GRAVELBOURG, SOH 1XO | S | | |
| GWNK | MAULE | M5210C | 6079C | 3 | 07 | 1 | 1 | 1 | 1 | 101076 | 3A23 | 04275 | BERRY EARL A, BOX 67, BASHAW, TOB 0HO | A | | |
| GWNL | CESSNA | 182 | 33556 | 3 | 08 | 1 | 1 | 1 | 1 | 190377 | 3A13 | 04175 | ENGEBRETSON HOWARD, 4764 LE-FEUVRE, RR2, ALDERGROVE | B | | |
| GWNM | CESSNA | 182E | 18253968 | 3 | 09 | 1 | 1 | 1 | 1 | 250377 | 3A13 | 04275 | STASYSHYN VICTOR E, 10525-153 ST, EDMONTON | A | | |
| GWNN | PIPER | PA28 | 87515274 | 3 | 07 | 1 | 1 | 2 | 2 | 190277 | 2A13 | 15275 | CENTENNIAL FLG SVC LTD, HGR 6A INDL ARPT, EDMONTON | A | | |
| GWNO | CESSNA | 402B | 402B0907 | 3 | 18 | 1 | 2 | 2 | 2 | 020676 | A7CE | 04275 | AKLAVIK FLYING SERVICE LTD, BOX 1158, INUVIK, XOE 0TO | T | | |
| GWNP | PIPER | PA28 | 28 4267 | 3 | 07 | 1 | 1 | 1 | 1 | 120377 | 2A13 | 15275 | HENKER PATRICK H, BOX 457, CLARESHOLM, TOL 0TO | A | | |
| GWNS | FIREFLY | FF7 | 5001 | 3 | 04 | 1 | 0 | 1 | 0 | 080576 | A14SO | 15275 | WESTERN RIVER RUNNERS LTD, BOX 1771, BANFF | A | | |
| GWNR | CESSNA | 172M | 17264378 | 3 | 07 | 1 | 1 | 2 | 2 | 200277 | 3A12 | 15275 | LETHBRIDGE AIR SVC LTD, BOX 1171, LETHBRIDGE, TIJ 4A4 | A | | |
| GWNS | CESSNA | A185F | 18502721 | 3 | 11 | 1 | 1 | 1 | 1 | 100476 | 3A24 | 04275 | WORTHING TRANSPORT EDSON LTD, BOX 1168, EDSON | A | | |
| GWNT | CESSNA | 177B | 17702062 | 3 | 07 | 1 | 1 | 1 | 1 | 060377 | A13CE | 15375 | COWIE SH & WALLACE GA, BOX 175, MANKOTA, SOH 2WO | S | | |
| GWNL | CESSNA | A185F | 18502726 | 3 | 11 | 6 | 1 | 1 | 1 | 090576 | 3A24 | 04175 | WEDEENE RIVER CONTR, 3103 HAMPTON, TERRACE, V8G 1N9 | B | | |
| GWNV | CESSNA | A185F | 18502753 | 3 | 11 | 1 | 1 | 2 | 2 | 300576 | 3A24 | 04275 | HARDY B RUELLING RM & LM, BOX 5168, FORT MCMURRAY | A | | |
| GWNW | CESSNA | 177RG | 77RG0712 | 3 | 09 | 1 | 1 | 2 | 2 | 290476 | A20CE | 15275 | EDMONTON FLG CLUB, HGR 8 MUN ARPT, EDMONTON, T5G 2Z3 | A | | |
| GWNX | CESSNA | 150L | 15075757 | 3 | 04 | 1 | 1 | 2 | 2 | 280376 | 3A19 | 04175 | QUESNEL AIR SERVICES LTD, BOX 4659, WILLIAMS LAKE | B | | |
| GWNY | CESSNA | 150M | 15076820 | 3 | 04 | 1 | 1 | 2 | 2 | 080477 | 3A19 | 04275 | EDMONTON FLG CLUB, HGR 8 MUN ARPT, EDMONTON, T5G 2Z3 | A | | |
| GWNZ | CESSNA | 150M | 15076881 | 3 | 04 | 1 | 1 | 2 | 2 | 010576 | 3A19 | 04275 | EDMONTON FLG CLUB, HGR 8 MUN ARPT, EDMONTON, T5G 2Z3 | A | | |
| GWOB | CESSNA | 150M | 15076653 | 3 | 04 | 1 | 1 | 2 | 2 | 250277 | 3A19 | 04275 | INTERPROVINCIAL AIRWAYS LTD, BOX 768, LLOYMINSTER | A | | |
| GWOB | BEECH | 85 | LC 130 | 3 | 21 | 1 | 2 | 2 | 2 | 200576 | 3A20 | 15275 | WAPITI AVN LTD, RR2, GRANDE PRAIRIE, T8V 2Z9 | A | | |
| GWOC | PIPER | PA25 | 25 3927 | 3 | 09 | 1 | 1 | 5 | 5 | 170476 | 2A10 | 15275 | HIGHWOOD AIR SERVICES LTD, RR1, DEWINTON, TOL 0XO | A | | |
| GWOD | CESSNA | 150F | 15064042 | 3 | 04 | 1 | 1 | 1 | 1 | 160776 | 3A19 | 04275 | BELL RICHARD M, 609-8 ST SW, CALGARY | A | | |
| GWOE | PIPER | PA28 | 87415516 | 3 | 07 | 1 | 1 | 2 | 2 | 210377 | 2A13 | 15275 | WAPITI AVN LTD, RR2, GRANDE PRAIRIE, T8V 2Z9 | A | | |
| GWOF | CESSNA | 150L | 15072921 | 3 | 04 | 1 | 1 | 2 | 2 | 180476 | 3A19 | 04275 | SPUR AVIATION LTD, BOX 2635, YELLOWKNIFE, XOE 1HO | T | | |
| GWOG | PIPER | PA39 | 39 30 | 3 | 12 | 1 | 2 | 2 | 2 | 230477 | A1EA | 15275 | WAPITI AVN LTD, RR2, GRANDE PRAIRIE, T8V 2Z9 | A | | |
| GWOH | CESSNA | 182K | 18258229 | 3 | 09 | 1 | 1 | 1 | 1 | 130377 | 3A13 | 04275 | FAREBROTHER PERCY, BOX 89, CASTOR | A | | |
| GWOI | CESSNA | 172M | 17264907 | 3 | 07 | 1 | 1 | 1 | 1 | 040476 | 3A12 | 15275 | CORONATION FLG CLUB, BOX 370, CORONATION | A | | |
| GWOJ | CESSNA | 150M | 15076993 | 3 | 04 | 1 | 1 | 2 | 2 | 180676 | 3A19 | 04275 | EDMONTON FLG CLUB, HGR 8 MUN ARPT, EDMONTON, T5G 2Z3 | A | | |
| GWOK | CESSNA | 172M | 17265328 | 3 | 07 | 1 | 1 | 2 | 2 | 270576 | 3A12 | 15275 | EDMONTON FLG CLUB, HGR 8 MUN ARPT, EDMONTON, T5G 2Z3 | A | | |
| GWOL | CESSNA | 182P | 18263913 | 3 | 09 | 1 | 1 | 1 | 1 | 230576 | 3A13 | 04275 | HARMATTAN CATTLE CO, BOX 1523, OLDS | A | | |
| GWOM | CESSNA | A185F | 18502777 | 3 | 11 | 1 | 1 | 1 | 1 | 230776 | 3A24 | 04275 | MOCKFORD GREGORY L, 11002-57 AVE, EDMONTON, T6H 0Z4 | A | | |
| GWON | CESSNA | 337C | 337 0821 | 3 | 14 | 1 | 2 | 1 | 2 | 210177 | A6CE | 04275 | SUNDOWNER INVESTMENTS LTD, BOX 5144, FORT MCMURRAY | A | | |
| GWOO | PIPER | PA25 | 57556072 | 3 | 09 | 1 | 1 | 5 | 5 | 100576 | 2A10 | 15275 | CUMMINGS AGRICULTURAL AIR, 5821-47 AVE, WETASKIWIN | A | | |
| GWOP | CESSNA | 172L | 17260730 | 3 | 07 | 1 | 1 | 2 | 2 | 300476 | 3A12 | 15175 | ELK VALLEY AIR SVCS LTD, BOX 959, FERNIE, VOB 1MO | B | | |
| GWOO | CESSNA | 150M | 15076947 | 3 | 04 | 1 | 1 | 2 | 2 | 300576 | 3A19 | 04175 | ADAstra AVN LTD, BOX 2000 SS 1, CASTLEGAR AIRPORT | B | | |
| GWOR | CESSNA | 172 | 28864 | 3 | 06 | 1 | 1 | 1 | 1 | 200376 | 3A12 | 04275 | LIND GORDON H, BOX 242, NANTON, TOL 1RO | A | | |
| GWOS | PIPER | PA20 | 20 668 | 3 | 05 | 1 | 1 | 1 | 1 | 150476 | 1A4 | 15275 | RONDEAU YVON GERARD, BOX 454, HIGH LEVEL, TOH 1ZO | A | | |
| GWOT | CESSNA | 150C | 15060019 | 3 | 03 | 1 | 1 | 1 | 1 | 010676 | 3A19 | 04275 | NOBLE WILLIAM H, 27 MAPLECOURT CRES SE, CALGARY | A | | |
| GWOU | CESSNA | 150L | 15073841 | 3 | 04 | 1 | 1 | 2 | 2 | 120476 | 3A19 | 04275 | CENTENNIAL FLG SVC LTD, HGR 6A INDL ARPT, EDMONTON | A | | |
| GWOV | CESSNA | 182J | 18257137 | 3 | 09 | 1 | 1 | 1 | 1 | 210576 | 3A13 | 04275 | SINDEN JAMES, 5 MCIVER ST, FORT MCMURRAY | A | | |
| GWOW | BELLANCA | 7K CAB | 500 75 | 3 | 04 | 1 | 1 | 2 | 2 | 090177 | A759 | 15275 | COLD LAKE FLYING CLUB, BOX 1280, MEDLEY, TOA 2MO | A | | |
| GWOX | PIPER | PA18 | 87509088 | 3 | 04 | 1 | 1 | 1 | 1 | 260676 | 1A2 | 15275 | SPICER STANLEY GALE, BOX 585, SUNDRE, TOM 1XO | A | | |
| GWOY | CESSNA | 180H | 18052120 | 3 | 09 | 1 | 1 | 2 | 2 | 210476 | 5A6 | 04275 | ALBERTA CENTRAL ARWYS, BOX 518, LAC LA BICHE, TOA 2COA | A | | |
| GWOL | CESSNA | 180F | 18051187 | 3 | 08 | 1 | 1 | 1 | 1 | 030776 | 5A6 | 04275 | WILSON DALE A & LA, BOX 889, ROSEDALE | A | | |

| MARKING MARQUE | TYPE | MODEL | MANUFACTURER'S NUMBER NUMERO DU CONSTRUCTEUR | COUNTRY OF MANUFACTURE PAYS DE CONSTRUCTION | GROSS WEIGHT POIDS BRUT | LAND - SEA - SW TERR - MER - SW | ROTOR - FLUTTER - SECS D'OUV. P. L'ET. P. | NO. OF ENGINES NOMBRE DE MOTEURS | CERT. OF AIRW. OR FLIGHT PERMIT VALID TO CERTIFICAT DE NAVIGABILITE OU PERMIS DE VOL VALABLE JUSQU'AU | REGISTRATION CANCELLED IMMATRICULATION ANULEE | AIRCRAFT TYPE APPROVAL OR SPECS. TYPE D'APPROBATION OU DE SPECIFICATIONS | ENGINE MANUFACTURER CONSTRUCTEUR DU MOTEUR | REGION | OWNER'S NAME AND ADDRESS NOM ET ADRESSE DU PROPRIETAIRE | | PROVINCE |
|-------------------|-------------|---------|---|--|----------------------------|------------------------------------|--|-------------------------------------|--|--|---|---|--------|--|---------|----------|
| | | | | | | | | | | | | | | PROVINCE | ADRESSE | |
| GWPT1 | PIPER | PA28 | 87410027 | 3 09 1 | 1 1 | 1 1 | 300576 | 2A13 | 15174 | WESTERN PACIFIC TANK LINES, 2498. LATIMER, COQUITLAM | B | | | | | |
| GWQA1 | CESSNA | 337D | 337 1152 | 3 14 1 | 2 2 | 2 2 | 200476 | A6CE | 04275 | HIGHWOOD AIR SERVICES LTD, RR1, DEWINTON, TOL OXO | A | | | | | |
| GWOB1 | CESSNA | 120 | 8870 | 3 03 1 | 1 1 | 1 1 | 080476 | A768 | 04275 | BREault JACQUES J, RR1, PICARDVILLE, TOG 1W0 | A | | | | | |
| GWQC1 | CESSNA | 172M | 17260864 | 3 07 6 | 1 2 | 1 2 | 180476 | 3A12 | 15275 | SPUR AVIATION LTD, BOX 2635, YELLOWKNIFE, XOE 1HO | T | | | | | |
| GWQD1 | CESSNA | 177B | 17702188 | 3 07 1 | 1 1 | 1 1 | 160476 | A13CE | 15375 | BELLES FARMS LTD, FERLAND, SOM 1HO | S | | | | | |
| GWQF1 | CESSNA | 337F | 33701459 | 3 15 1 | 2 1 | 2 1 | 200376 | A6CE | 04275 | JACKSON RANCHES LTD, RR7, CALGARY | A | | | | | |
| GWQF1 | DEHAVILLAND | DHC 2 | 1623T814 | 1 18 6 | 1 2 | 1 2 | 180476 | A22 | 51275 | PTARMIGAN AIRWAYS LTD, BOX 66, YELLOWKNIFE, XOE 1HO. | T | | | | | |
| GWQG1 | CESSNA | 337A | 337 0371 | 3 14 1 | 2 2 | 2 2 | 200576 | A6CE | 04175 | ELK VALLEY AIR SVCS LTD, BOX 959, FERNIE, VOB 1MO | B | | | | | |
| GWQH1 | CESSNA | A150L | A1500312 | 3 04 1 | 1 2 | 1 2 | 300476 | 3A19 | 04175 | ELK VALLEY AIR SVCS LTD, BOX 959, FERNIE, VOB 1MO | B | | | | | |
| GWQT2 | HUGHES | 369HS | 1506905 | 3 08 6 | 1 2 | 1 2 | 190576 | H3WE | 28175 | ROCKY MOUNTAIN HELICOPTERS, BOX 910, INVERNERE | B | | | | | |
| GWQJ1 | CESSNA | 150M | 15076284 | 3 04 2 | 1 2 | 1 2 | 240476 | 3A19 | 04275 | DRUMHELLER AIR SVCS, BOX 1208, DRUMHELLER, TOJ OYO | A | | | | | |
| GWQK1 | CESSNA | 150L | 15075092 | 3 04 1 | 1 2 | 1 2 | 160576 | 3A19 | 04275 | DRUMHELLER AIR SVCS, BOX 1208, DRUMHELLER, TOJ OYO | A | | | | | |
| GWQL1 | PIPER | PA22 | 22 1100 | 3 05 1 | 1 1 | 1 1 | 240476 | 1A6 | 15275 | HEGGIE DAVID F, BOX 1170, HIGH PRAIRIE | A | | | | | |
| GWQM1 | CESSNA | 172M | 17264902 | 3 07 1 | 1 2 | 1 2 | 240477 | 3A12 | 15275 | WAPITI AVN LTD, RR2, GRANDE PRAIRIE, T8V 2Z9 | A | | | | | |
| GWQN1 | CESSNA | 172M | 17265160 | 3 07 1 | 1 1 | 1 1 | 150576 | 3A12 | 15275 | GAJA JOHN, RR3, HIGH RIVER, TOL 180 | A | | | | | |
| GWQP1 | CESSNA | 172M | 17264404 | 3 07 1 | 1 1 | 1 1 | 150576 | 3A12 | 15275 | WILLIAMSON G. FRANK, 2219-26 AVE SW, CALGARY, T2T 1E9 | A | | | | | |
| GWQR1 | CESSNA | 172M | 17263734 | 3 07 1 | 1 1 | 1 1 | 260476 | 3A12 | 15375 | MARTIN ERNEST GREG & MATHEW, BOX 95, HERSHEL | S | | | | | |
| GWQL1 | BEECH | 95855 | TC 1846 | 3 16 1 | 2 1 | 2 1 | 240476 | 3A16 | 04375 | CREIGHTON HOLDINGS LTD, BOX 1140, SASKATOON, S7K 3N2 | S | | | | | |
| GWQR2 | HUGHES | 369HS | 8204025 | 3 08 1 | 1 2 | 1 2 | 160576 | H3WE | 28175 | QUASAR AVIATION LTD, 627-ENGLISH BLUFF, DELTA | B | | | | | |
| GWQS1 | MOONEY | M20A | 1215 | 3 07 1 | 1 1 | 1 1 | 250576 | 2A3 | 15375 | STRICKER RONALD R, 2519 MCTAVISH ST, REGINA, S4S 0K9 | S | | | | | |
| GWQT1 | CESSNA | 150L | 15074020 | 3 04 1 | 1 2 | 1 2 | 240477 | 3A19 | 04275 | JAY BEE AIRWAYS LTD, BOX 2080, ST PAUL, TOA 3A0 | A | | | | | |
| GWQU1 | CESSNA | 150L | 15075682 | 3 04 1 | 1 2 | 1 2 | 220477 | 3A19 | 04275 | JAY BEE AIRWAYS LTD, BOX 2080, ST PAUL, TOA 3A0 | A | | | | | |
| GWQV1 | CESSNA | 150L | 15075463 | 3 04 1 | 1 1 | 1 1 | 080576 | 3A19 | 04275 | SPRINGBANK AVN LTD, BOX 4 SITE 16 RR2, CALGARY | A | | | | | |
| GWQW1 | CESSNA | U206E | 20601573 | 3 12 1 | 1 2 | 1 2 | 130576 | A4CE | 04275 | HARDY B RUELLING RM & LM, BOX 5168, FORT MCMURRAY | A | | | | | |
| GWQX1 | PIPER | PA25 | 25 2719 | 3 09 1 | 1 5 | 1 5 | 130576 | 2A10 | 15275 | WETASKIWIN AIR SVCS, BOX 6444, WETASKIWIN, T9A 2G2 | A | | | | | |
| GWQY1 | CESSNA | A188 | 188 0158 | 3 13 1 | 1 5 | 1 5 | 290576 | A9CE | 04275 | AGAIR SPRAYING CO, BOX 1022, DAWSON CREEK, V1G 4H9 | B | | | | | |
| GWQZ1 | CESSNA | A188B | 8801491T | 3 14 1 | 1 5 | 1 5 | 140576 | A115 | 04275 | AIR AGRO SERVICES LTD, BOX 6, HARDISTY, TOB 1V0 | A | | | | | |
| GWRC1 | PIPER | PA34 | 47250231 | 3 14 1 | 2 1 | 2 1 | 220776 | A7S0 | 15174 | FRIESEN ED, 2265 CASCADE ST, ABBOTSFORD, V2T 3G2 | B | | | | | |
| GWRR1 | FATRCHLD | F27J | 13 | 3 43 1 | 2 2 | 2 2 | 280876 | 7A1 | 21274 | TIME AIR LTD, BOX 423, LETHBRIDGE, T1J 3Z1 | A | | | | | |
| GWRW1 | PIPER | PA28 | 28 24405 | 3 06 1 | 1 1 | 1 1 | 311076 | 2A13 | 15374 | WALLIE WILLIAM, 909 ST MARY'S RD, WINNIPEG, R2M 3R4 | M | | | | | |
| GWSA1 | MYSTERE | 20D | 228 | 4 40 1 | 2 1 | 2 1 | TA0476 | A81 | 35075 | HASHMAN S, 712 N ELM DR, BEVERLY HILLS, CALIF USA | | | | | | |
| GWSH1 | ISRAEL | I123 | 165 | 4 39 1 | 2 1 | 2 1 | TR0576 | A112 | 35274 | BURNS FOODS LIMITED, 1 PALLISER SQUARE, CALGARY | A | | | | | |
| GWSR1 | PIPER | PA31P | 31P 25 | 3 21 1 | 2 2 | 2 2 | 170976 | ABEA | 15475 | STARLINE AVN LTD, 410 KING ST W, KITCHENER, N2G 1C3 | O | | | | | |
| GWSV1 | BEECH | E18S | BA 14 | 3 24 1 | 2 2 | 2 2 | 010477 | A765 | 16475 | MILLARDAIR LTD, BOX 248, MALTON, L4T 3B6 | O | | | | | |
| GWTAL | CESSNA | 150L | 15074411 | 3 04 1 | 1 1 | 1 1 | 050876 | 3A19 | 04175 | WESTVIEW FLG CLUB, 7508 DUNCAN, POWELL RIVER, V8A 1W7 | B | | | | | |
| GWTBL | CESSNA | A185F | 18502708 | 3 11 7 | 1 2 | 1 2 | 140576 | 3A24 | 04275 | GATEWAY AVN LTD, HGR 11 INDL ARPT, EDMONTON, T5G 2Z3 | A | | | | | |
| GWTC1 | BELLANCA | 7GCBC | 505 73 | 3 04 1 | 1 1 | 1 1 | 050476 | A759 | 15275 | SALE REPORTED/VENTE SIGNEE | T | | | | | |
| GWTD1 | CESSNA | 172F | 17252523 | 3 07 1 | 1 1 | 1 1 | 250676 | 3A12 | 04375 | DUVALL FARMS LTD, BOX 44, CUT KNIFE, SOM ONO | S | | | | | |
| GWTE1 | CESSNA | 172M | 17265394 | 3 07 1 | 1 2 | 1 2 | 040676 | 3A12 | 15275 | SPRINGBANK AVN LTD, BOX 4 SITE 16 RR2, CALGARY | A | | | | | |
| GWTF1 | PIPER | PA18 | 87509002 | 3 04 1 | 1 1 | 1 1 | 020576 | 1A2 | 15275 | WITWER JOHN & MARGERT, BOX 988, STETTLER, TOC 2L0 | A | | | | | |
| GWTH1 | PIPER | PA25 | 25 366 | 3 07 1 | 1 7 | 1 7 | 160576 | 2A10 | 15275 | TONGUE GREEK AVN LTD, RR1, HIGH RIVER, TOL 1B0 | A | | | | | |
| GWTI1 | SCHWEIZER | SGS135B | 38 | 3 01 1 | 0 1 | 0 1 | 250776 | G4EA | 275 | BACHYNSKI J & PANDUR D, 9303 SASKATCHEWAN, EDMONTON A | A | | | | | |
| GWTJ1 | CESSNA | 172M | 17265479 | 3 07 1 | 1 1 | 1 1 | 200676 | 3A12 | 15275 | NORTH PEACE INVEST LTD, BOX 154, PEACE RIVER, TOH 2X0A | A | | | | | |
| GWTK1 | PIPER | PA20 | 20 837 | 3 05 1 | 1 1 | 1 1 | 140576 | 1A4 | 15175 | WILSON TH, 1118 POMLEN, KAMLOOPS, V2B 5N2 | B | | | | | |
| GWTL1 | PIPER | PA20 | 20 539 | 3 05 1 | 1 1 | 1 1 | 100676 | 1A4 | 15275 | RUDIGER LEON, BOX 38, LAC LA BICHE | A | | | | | |
| GWTM1 | CESSNA | 172A | 46904 | 3 06 1 | 1 1 | 1 1 | 220576 | 3A12 | 04275 | DWELLE MARY L, BOX 132, NANTON | A | | | | | |
| GWTN1 | CESSNA | 175 | 55950 | 3 07 1 | 1 1 | 1 1 | 200277 | 3A17 | 04276 | GRINEVITCH NICHOLAS, 13523-124A AVE, EDMONTON | A | | | | | |
| GWTO1 | CESSNA | 172M | 17260912 | 3 07 1 | 1 2 | 1 2 | 110676 | 3A12 | 15275 | DRUMHELLER AIR SVCS, BOX 1208, DRUMHELLER, TOJ OYO | A | | | | | |

| MARKING MARQUE | TYPE | MODEL | MANUFACTURER'S NUMBER NUMÉRO DU CONSTRUCTEUR | COUNTRY OF MANUFACTURE PAYS DE CONSTRUCTION | GROSS WEIGHT POIDS BRUT | LAND USE - SRU ADRESSE - UTILISATION - SRU | D. ORG. & N. D. ORG. & N. | NO. OF ENGINES NOMBRE DE MOTEURS | PURPOSE DESTINÉE À | CERTIFICATE OF NAVIGABILITY DU PERMIS DE VOL VALABLE JUSQU'À | REGISTRATION CANCELLED (NUMÉRO D'ANNULATION) | AIRCRAFT TYPE APPROVAL OR SPEC. TYPE D'APPROBATION OU DES SPÉCIFICATIONS | OWNER'S NAME AND ADDRESS NOM ET ADRESSE DU PROPRIÉTAIRE | | PROVINCE |
|-------------------|---------|-------|---|--|----------------------------|---|------------------------------|-------------------------------------|-----------------------|--|--|--|--|--|----------|
| | | | | | | | | | | | | | ENGINE MANUFACTURER CONSTRUCTEUR DU MOTEUR | REG. NO. / NO. D'ENREG. | |
| GWT1 | PIPER | PA25 | 57405682 | 3 | 09 | 1 | 1 | 5 | 140676 | | | 2A10 | 15275 | KINNIBURGH SPRAY SVC LTD, PURPLE SPRINGS, TOK 1X0 | A |
| GWTQ | PIPER | PA25 | 25 5407 | 3 | 09 | 1 | 1 | 7 | 160676 | | | 2A10 | 15275 | CORALTA ANGUS LTD, BOX 353, CORONATION, TOC 1C0 | A |
| GWTR | PIPER | PA28 | 28 22369 | 3 | 06 | 1 | 1 | 1 | 290576 | | | 2A13 | 15275 | GILL KENNETH LYLE, BOX 27, EMPRESS | A |
| GWTS | PIPER | PA28 | 87205114 | 3 | 07 | 1 | 1 | 1 | 030676 | | | 2A13 | 15275 | HINTEREGGER FRANK, ETAL, BOX 6629, FT ST JOHN V1J 4J1 | B |
| GWTT | CESSNA | A185F | 18502790 | 3 | 11 | 1 | 1 | 1 | 240776 | | | 3A24 | 04175 | JAY VEE LOGGING LTD, 22935 LOUGHEED HWY, HANEY | B |
| GWTU | CESSNA | 182P | 18263903 | 3 | 09 | 1 | 1 | 1 | 070776 | | | 3A13 | 04275 | GDLKA JOHN L & LOUIS J, BOX 140, HARDISTY | A |
| GWTV | BELL | 206A | 615 | 3 | 09 | 1 | 1 | 2 | 290576 | | | H2SW | 28275 | MCBRIDE ROBERT, TOTEM AIR, BOX 60, FT SIMPSON XOE ONO | T |
| GWTY | BELL | 206B | 354 | 3 | 10 | 1 | 1 | 2 | 040676 | | | H2SW | 28275 | KENTING ACFT LTD, 1323 MCKNIGHT BLVD NE, CALGARY | A |
| GWTZ | PIPER | PA28 | 28 22051 | 3 | 06 | 1 | 1 | 1 | 120876 | | | 2A13 | 15275 | MADSEN GEORGE C, BOX 4018, FORT MCMURRAY, T9H 3H5 | A |
| GWUA | CESSNA | 172M | 17264258 | 3 | 07 | 1 | 1 | 2 | 190676 | | | 3A12 | 15275 | BAR XH AVIATION LTD, BOX 161, MEDICINE HAT, T1A 7E8 | A |
| GWUB | CESSNA | 150L | 15075589 | 3 | 04 | 1 | 1 | 2 | 180676 | | | 3A19 | 04275 | BAR XH AVIATION LTD, BOX 161, MEDICINE HAT, T1A 7E8 | A |
| GWUD | CESSNA | 172M | 17265381 | 3 | 07 | 1 | 1 | 1 | 070676 | | | 3A12 | 15275 | FERENCE RANCHING LTD LESTER, BOX 1443, STETTLER | A |
| GWUE | BEECH | 95B55 | 10 1292 | 3 | 16 | 1 | 2 | 1 | 280876 | | | 3A16 | 04275 | EVERALL CONSTR LTD, STN L HWY 16A E, EDMONTON | A |
| GWUF | BELL | 206B | 1182 | 3 | 11 | 1 | 1 | 2 | 090576 | | | H2SW | 28275 | DARVILL COPTERS LTD ED, 74 GLENWOOD, ST ALBERT | A |
| GWUH | DOUGLAS | DC3C | 33046 | 3 | 40 | 1 | 2 | 1 | 210177 | | | A669 | 192 | MERIDIAN DVLMTS LTD, 370 BOW VALLEY SQUARE, CALGARY | A |
| GWUI | PIPER | PA22 | 22 3228 | 3 | 05 | 1 | 1 | 1 | 090676 | | | 1A6 | 15275 | MANNING RS, RR1, OKOTOKS, TOL 1T0 | A |
| GWUJ | CESSNA | 150K | 15071167 | 3 | 04 | 1 | 1 | 1 | 240676 | | | 3A19 | 04275 | PIPER FREDERIC J, BOX 1874, PEACE RIVER, TOH 2X0 | A |
| GWUK | BEECH | M 528 | | 3 | 07 | 1 | 1 | 1 | 210676 | | | A1CE | 15275 | RUPERT AR & DOUMA K, 417 HUNTLEY WAY NE, CALGARY | A |
| GWUL | CESSNA | A185F | 18502692 | 3 | 11 | 6 | 1 | 2 | 230676 | | | 3A24 | 04275 | ARCTIC AIR LTD, BOX 5570 STN L, EDMONTON, T6C 4E9 | A |
| GWUM | PIPER | PA31 | 17405404 | 3 | 19 | 1 | 2 | 1 | 010776 | | | A8EA | 15275 | ATLANTIC RICHFIELD CAN, 727-7 AVE, CALGARY, T2P 0Z5 | A |
| GWUN | CESSNA | 182C | 52963 | 3 | 08 | 1 | 1 | 1 | 300976 | | | 3A13 | 04275 | WAYE A & WASSING W, 4512-5 AVE, EDSON, TOE OPO | A |
| GWUQ | CESSNA | 170 | 18614 | 3 | 06 | 1 | 1 | 1 | 210776 | | | A799 | 04275 | RICHARD DAVID AJ, 14 CLARK CRES, FORT MCMURRAY | A |
| GWUR | CESSNA | A150K | A1500101 | 3 | 04 | 1 | 1 | 2 | 230676 | | | 3A19 | 04275 | LETHBRIDGE FLYING CLUB, BOX 272, LETHBRIDGE, T1J 3Y7 | A |
| GWUT | CESSNA | A185F | 18502803 | 3 | 11 | 1 | 1 | 1 | 220976 | | | 3A24 | 04375 | NORTHERN STRANDS LTD, 1210 AVORD TOWERS, SASKATOON | S |
| GWUU | BEECH | A35 | 0 1600 | 3 | 08 | 1 | 1 | 1 | 110976 | | | A777 | 04175 | CARDINAL ROBERT H, 12737 DRUMMOND PLACE, SURREY | B |
| GWUV | CESSNA | 170B | 26302 | 3 | 06 | 1 | 1 | 1 | 300776 | | | A799 | 04275 | GRAVES CHARLES H, 8 BIGGS AVE, FORT MCMURRAY, T9H 1L8 | A |
| GWUW | BEECH | V35B | 0 9134 | 3 | 11 | 1 | 1 | 1 | 080776 | | | 3A15 | 04275 | COVLIN R & RODE M, 11223-73 AVE, EDMONTON | A |
| GWUX | PIPER | PA28 | 28 21777 | 3 | 06 | 1 | 1 | 1 | 030976 | | | 2A13 | 15275 | MANNING JAMES A, BOX 1055, GRANDE CACHE, TOE OYO | A |
| GWUY | BEECH | H18 | 8A 655 | 3 | 25 | 1 | 2 | 1 | 090776 | | | A765 | 16275 | BACKE ADA M, 1802-15503-87 AVE, EDMONTON | A |
| GWUZ | CESSNA | 170B | 25678 | 3 | 06 | 1 | 1 | 2 | 281076 | | | A799 | 04175 | ELK VALLEY AIR SVCS LTD, BOX 959, FERNIE, VOB 1M0 | B |
| GWVA | STINSON | 108 1 | 108 1934 | 3 | 06 | 1 | 1 | 1 | 031076 | | | A767 | 09175 | KILLEEN STANLEY J, 1010 NORTHGLEN DR, KAMLOOPS | B |
| GWVF | CESSNA | A185F | 18502723 | 3 | 11 | 7 | 1 | 2 | 110776 | | | 3A24 | 04275 | EDKINS AVIATION LTD, BOX 870, FORT SMITH, XOE OPO | T |
| GWVG | CESSNA | 150M | 15077024 | 3 | 04 | 1 | 1 | 1 | 010876 | | | 3A19 | 04175 | SELAIR PILOTS ASSN, ETAL, BOX 3325, CASTLEGAR V1N 3H6 | B |
| GWVH | CESSNA | 150M | 15077107 | 3 | 04 | 1 | 1 | 2 | 260976 | | | 3A19 | 04275 | CHINOOK AIR LTD, HGR 57 INTL ARPT, CALGARY | A |
| GWVI | CESSNA | 150M | 15077055 | 3 | 04 | 1 | 1 | 2 | 261076 | | | 3A19 | 04275 | CHINOOK AIR LTD, HGR 57 INTL ARPT, CALGARY | A |
| GWVJ | CESSNA | 182A | 51008 | 3 | 08 | 1 | 1 | 1 | 020776 | | | 3A13 | 04275 | BOYCHUK ALBERT G, BOX 1490, FORT SASKATCHEWAN | A |
| GWVK | CESSNA | 150L | 15075630 | 3 | 04 | 1 | 1 | 1 | 020876 | | | 3A19 | 04275 | JOHNSON LLOYD, RR1, LESLIEVILLE, TOM 1H0 | A |
| GWVL | PIPER | PA28 | 28 26677 | 3 | 06 | 1 | 1 | 1 | 040876 | | | 2A13 | 15375 | BOISVERT GILLES, FERLAND | S |
| GWVM | CESSNA | 182G | 18255786 | 3 | 09 | 1 | 1 | 1 | 030876 | | | 3A13 | 04275 | MOLSON WILLIAM G, 12035 CANAVERAL RD SW, CALGARY | A |
| GWVN | PIPER | PA23 | 27 2028 | 3 | 15 | 1 | 2 | 2 | 070876 | | | 1A10 | 15375 | NORTH CANADA AIR LTD, BOX 850, PRINCE ALBERT, S6V 5S4 | S |
| GWVO | PIPER | PA23 | 27 4612 | 3 | 16 | 1 | 2 | 2 | 150776 | | | 1A10 | 15375 | RAYS FLYING SERVICE LTD, BOX 181, SASKATOON, S7K 3K4 | S |
| GWVP | CESSNA | 177B | 17702302 | 3 | 07 | 1 | 1 | 2 | 060876 | | | A13CE | 15275 | WAPITI AVN LTD, RR2, GRANDE PRAIRIE, T8V 2Z9 | A |
| GWVQ | PIPER | PA31P | P7300155 | 3 | 21 | 1 | 2 | 2 | 010776 | | | A8EA | 15275 | MACKENZIE AIR LTD, HGR 3 INDL ARPT, EDMONTON, T5G 2Z3A | A |
| GWVR | CESSNA | 172M | 17265766 | 3 | 07 | 1 | 1 | 1 | 040976 | | | 3A12 | 15375 | PEMBERTON DONALD, 1865 SARGENT AVE, WINNIPEG, R3H 0E4 | M |
| GWVS | PIPER | PA23 | 77554008 | 3 | 16 | 1 | 2 | 2 | 120976 | | | 1A10 | 15275 | AERO FLG ACADEMY, HGR 12 INDL ARPT, EDMONTON, T5G 2Z3A | A |
| GWVT | CESSNA | U206F | 20602918 | 3 | 12 | 1 | 1 | 1 | 130876 | | | A4CE | 04275 | ALSAGER D & FS TAPPENDEN LTD, 7104-116 ST, EDMONTON | A |
| GWVU | CESSNA | 172E | 17251361 | 3 | 07 | 1 | 1 | 1 | 150876 | | | 3A12 | 04275 | SALE REPORTED/VENTE SIGNALEE | A |
| GWVV | CESSNA | U206F | 20602946 | 3 | 12 | 1 | 1 | 2 | 281076 | | | A4CE | 04375 | SMITH AIRWAYS LTD, BOX 1414, SWIFT CURRENT, S9H 3X5 | S |

| AERIALS MARBLES | TYPE | MODEL | MANUFACTURER'S NUMBER NUMERO DU CONSTRUCTEUR | COUNTRY OF MANUFACTURE PAYS DE CONSTRUCTION | GROSS WEIGHT POIDS BRUT | WING - SPA-80 WING - SPAN | SEAT CAPACITY NOMBRE DE PASSENGERS | CER. OF AIRW. OR FLIGHT PERMIT VALID TO CERTIFICAT DE NAVIGABILITE OU PERMIS DE VOL VALABLE JUSQU'AU | REGISTRATION CANCELLED /IMMATRICULATION ANNULEE | AIRCRAFT TYPE APPROVAL OR SPEC. /TYPE D'APPROBATION OU DE SPECIFICATIONS | OWNER'S NAME AND ADDRESS NOM ET ADRESSE DU PROPRIETAIRE | PROVINCE | |
|--------------------|----------|-------|---|--|----------------------------|------------------------------|---------------------------------------|---|---|--|--|---|--------------------------------------|
| | | | | | | | | | | | | | YEAR IMPORTED ANNEE D'IMPORTATION |
| GWVY1 | PIPER | PA25 | 57556092 | 3 | 09 | 1 | 1 | 1 | 250776 | 2A8 | 152775 | NESS IRVING, NEW BRIGDEN, TOJ 2G0 | A |
| GWVZ1 | CESSNA | 182B | 52113 | 3 | 08 | 1 | 1 | 1 | 210876 | 3A13 | 042775 | SALE REPORTED/VENTE SIGNALÉE | A |
| GWWB1 | CESSNA | A188B | 8801705T | 3 | 13 | 1 | 1 | 5 | 170676 | A115 | 042774 | NIPAWIN AIR SERVICES LTD, BOX 1540, NIPAWIN, SOE 1E0 | S |
| GWWC1 | CESSNA | A188B | 8802217T | 3 | 14 | 1 | 1 | 5 | 140576 | A115 | 042775 | WALKER FLYING SVCS, BOX 5178 STN E, EDMONTON, T5P 4C1 | A |
| GWWD1 | CESSNA | A188B | 8802230T | 3 | 14 | 1 | 1 | 5 | 230576 | A115 | 042775 | BONNYVILLE AIR SVC LTD, BOX 926, BONNYVILLE, TOA 0L0 | A |
| GWWE1 | CESSNA | A188B | 8802232T | 3 | 14 | 1 | 1 | 5 | 230576 | A115 | 042775 | WALKER FLYING SVCS, BOX 5178 STN E, EDMONTON, T5P 4C1 | A |
| GWWF1 | CESSNA | A188B | 8802218T | 3 | 14 | 1 | 1 | 5 | 190576 | A115 | 042775 | BONNYVILLE AIR SVC LTD, BOX 926, BONNYVILLE, TOA 0L0 | A |
| GWWG1 | CESSNA | A188B | 8802234T | 3 | 14 | 1 | 1 | 5 | 270576 | A115 | 042775 | SMITH GLEN, BOX 68, EASTEND, SON 0T0 | A |
| GWVJ1 | CESSNA | A188B | 8802235T | 3 | 14 | 1 | 1 | 1 | 300576 | A115 | 042775 | WUTZKE WILLIAM, BOX 518, BOW ISLAND, TOK 0G0 | S |
| GWWL1 | CESSNA | A188B | 8802182T | 3 | 14 | 1 | 1 | 5 | 210476 | A115 | 042775 | SMITH GLEN, BOX 68, EASTEND, SON 0T0 | S |
| GWWM1 | CESSNA | A188B | 8802233T | 3 | 14 | 1 | 1 | 7 | 270576 | A115 | 042775 | YAWORSKI ARTHUR, BOX 130, VISCOUNT, SOK 4M0 | S |
| GWWO1 | CESSNA | 310T | 31010161 | 3 | 16 | 1 | 2 | 2 | 260277 | 3A10 | 042776 | WALKER FLYING SVCS, BOX 5178 STN E, EDMONTON, T5P 4C1 | A |
| GWWP1 | CESSNA | 182P | 18263817 | 3 | 09 | 1 | 1 | 2 | 180476 | 3A13 | 041775 | ABBOTSFORD AIR SERVICES LTD, BOX 70, ABBOTSFORD | B |
| GWWT1 | PIPER | PA28 | 28 26930 | 3 | 06 | 1 | 1 | 1 | 020576 | 2A13 | 154774 | WINTER & ASSOC RE, 77 CITY CENTRE DR, MISSISSAUGA | O |
| GWWM1 | CESSNA | 421B | 42180555 | 3 | 20 | 1 | 2 | 1 | 290177 | A7CE | 042774 | PAL AIR LTD, 3780-76 AVE SE, CALGARY, T2C 1J8 | A |
| GWXB1 | PIPER | PA22 | 22 4168 | 3 | 05 | 1 | 1 | 1 | 130876 | 1A6 | 152775 | FORBES AW & SA, BOX 1420, HAY RIVER, XOE 0R0 | T |
| GWXC1 | CESSNA | 182P | 18264069 | 3 | 09 | 1 | 1 | 1 | 310776 | 3A13 | 042775 | BACON ACRES LTD, BOX 93, BENTLEY | A |
| GWXD1 | BLANIK | L13 | 026135 | 4 | 02 | 1 | 0 | 1 | 120876 | G69 | 275 | PARK AIR LTD, BOX 873, RED DEER | A |
| GWXE1 | CESSNA | 172M | 17265656 | 3 | 07 | 1 | 1 | 1 | 070876 | 3A12 | 152775 | COMMTRONICS COMMU LTD, BOX 3687, STN B, CALGARY | A |
| GWXF1 | CESSNA | 177B | 17702152 | 3 | 07 | 1 | 1 | 2 | 200876 | A13CE | 152775 | DRUMHELLER AIR SVCS, BOX 1208, DRUMHELLER, TOJ 0Y0 | A |
| GWXG1 | CESSNA | 172M | 17263674 | 3 | 07 | 1 | 1 | 1 | 050876 | 3A12 | 151775 | GOLDEN WEST MANAGEMENT, 626 CLYDE AVE, W-VANCOUVER | B |
| GWXH1 | CESSNA | 150D | 15060306 | 3 | 04 | 1 | 1 | 1 | 130876 | 3A19 | 153775 | FOSS CHESTER V, LOVERNA, SOL 1Y0 | S |
| GWXI1 | CESSNA | A185F | 18502818 | 3 | 11 | 1 | 1 | 1 | 181276 | 3A24 | 042775 | SEGUIN CONSTR CO LTD, BOX 145, SLAVE LAKE, TOG 2A0 | A |
| GWXJ1 | BELL | 206B | 1791 | 3 | 10 | 1 | 1 | 2 | 140876 | H2SW | 281775 | QUASAR AVIATION LTD, 627 ENGLISH BLUFF, DELTA | B |
| GWXK1 | CESSNA | 337G | 33701665 | 3 | 15 | 1 | 2 | 1 | 160976 | A6CE | 042775 | TISDALE FARM EQPT LTD, TISDALE, SOE 1T0 | S |
| GWXL1 | PIPER | PA23 | 77405289 | 3 | 16 | 1 | 2 | 2 | 020976 | 1A10 | 152775 | AERO FLG ACADEMY, HGR 12 INDL ARPT, EDMONTON, T5G 2Z3 | A |
| GWXM1 | BELLANCA | BKCB | 12 74 | 3 | 06 | 1 | 1 | 1 | 280876 | A21CE | 152775 | M BAR RANCH LTD, BOX 7, IRVINE | A |
| GWXN1 | AERONCA | 118C | 118C 146 | 3 | 02 | 1 | 1 | 1 | 220876 | A761 | 042775 | FREW J & HANSEN D & BURNS RL, 834 RIDEAU RD, CALGARY | A |
| GWXO1 | CESSNA | 182E | 18254408 | 3 | 09 | 1 | 1 | 2 | 120976 | 3A13 | 042775 | MEDWAY JOHN G, ETAL, BOX 1210, HIGH RIVER TOL 1B0 | A |
| GWXQ1 | CESSNA | 150M | 15077309 | 3 | 04 | 1 | 1 | 2 | 180976 | 3A19 | 042775 | JOHNSTON AIR SVCS LTD, BOX 873, RED DEER, T4N 5H3 | A |
| GWXR1 | AERONCA | 11AC | 11AC 543 | 3 | 02 | 5 | 1 | 1 | 230976 | A761 | 042775 | VANCE HW, SLAVE LAKE | A |
| GWXS1 | CESSNA | 150H | 15077392 | 3 | 04 | 1 | 1 | 1 | 221176 | 3A19 | 042775 | STAMPEDE AVN (1974) LTD, HGR 1 INTL AIRPORT, CALGARY | A |
| GWXT1 | CESSNA | 150M | 15077437 | 3 | 04 | 1 | 1 | 2 | 201076 | 3A19 | 042775 | EDMONTON FLG CLUB, HGR 8 MUN ARPT, EDMONTON, T5G 2Z3 | A |
| GWXU1 | CESSNA | 172M | 17266051 | 3 | 07 | 1 | 1 | 1 | 221076 | 3A12 | 152775 | ZINGER MOTORS LTD, BOX 370, CORDONATION | A |
| GWXV1 | CESSNA | 172M | 17266125 | 3 | 07 | 1 | 1 | 2 | 141176 | 3A12 | 152775 | LETHBRIDGE AIR SVC LTD, BOX 1171, LETHBRIDGE, T1J 4A4 | A |
| GWXW1 | CESSNA | 170A | 20166 | 3 | 06 | 1 | 1 | 1 | 270277 | A799 | 042776 | SCHONERT TERRANCE A, 11731-152A AVE, EDMONTON | A |
| GWXX1 | CESSNA | 340 | 340 0035 | 3 | 17 | 1 | 2 | 1 | 200876 | 3A25 | 042775 | MATANSKI L & SIDDALL J, 16 FL ELVEDEN HOUSE, CALGARY | A |
| GWXZ1 | CESSNA | 172L | 17259419 | 3 | 07 | 1 | 1 | 1 | 080976 | 3A12 | 152775 | KLEIST N & CHERVENKA C, BOX 83, IRON SPRINGS | A |
| GWYA1 | BELLANCA | BKCB | 206 75 | 3 | 05 | 1 | 1 | 1 | 151076 | A21CE | 152775 | MOBILE AUGERS & RESEARCH, 5736-103 A ST, EDMONTON | A |
| GWYB1 | CESSNA | 177B | 17702350 | 3 | 07 | 1 | 1 | 1 | 021276 | A13CE | 152775 | BROOKER EW, 8704-136 ST, EDMONTON, T5R 0B9 | A |
| GWYC1 | PIPER | PA28 | 28 10522 | 3 | 09 | 1 | 1 | 1 | 030976 | 2A13 | 152775 | CAMERON A & CROOKSHANKS R, BOX 1146, LACOMBE, TOC 1S0 | A |
| GWYE1 | CESSNA | 150H | 15069055 | 3 | 04 | 1 | 1 | 1 | 020976 | 3A19 | 042775 | MACGREGOR G GARY, BOX 1650, WESTLOCK, TOG 2L0 | A |
| GWYF1 | PIPER | PA22 | 22 5354 | 3 | 05 | 1 | 1 | 1 | 220976 | 1A6 | 152775 | BAKER DRILLING LTD CLIFFORD, BOX 897, DAWSON CREEK | B |
| GWYG1 | CESSNA | 150L | 15073680 | 3 | 04 | 1 | 1 | 2 | 100976 | 3A19 | 042775 | LETHBRIDGE FLYING CLUB, BOX 272, LETHBRIDGE, T1J 3Y7 | A |
| GWYH1 | CESSNA | 172M | 17263082 | 3 | 07 | 1 | 1 | 1 | 090976 | 3A12 | 151775 | GUNDERSON HOLDINGS LTD DARWIN, BOX 1105, FERNIE | B |
| GWYI1 | CESSNA | 206 | 206 0177 | 3 | 11 | 1 | 1 | 2 | 080976 | A4CE | 042775 | RAM AIR CHARTER LTD, BOX 1530, INUVIK, XOE 0T0 | T |
| GWYJ1 | BEECH | E18S | BA 9 | 3 | 24 | 1 | 2 | 2 | 100976 | A765 | 162775 | RAM AIR CHARTER LTD, BOX 1530, INUVIK, XOE 0T0 | T |
| GWYK1 | CESSNA | 172H | 17256010 | 3 | 07 | 1 | 1 | 1 | 110976 | 3A12 | 042775 | NORTHERN ALBERTA SPORT AIR, 10832-82 AVE, EDMONTON | A |

| MARKING MARQUES | TYPE | MODEL | MODELE | MANUFACTURER'S NUMBER NUMÉRO DU CONSTRUCTEUR | COUNTRY OF MANUFACTURE PAYS DE CONSTRUCTION | GROSS WEIGHT POIDS BRUT | LAND - SEA - SW O - O - S - N | NO. OF ENGINES NOMBRE DE MOTEURS | PURPOSE DESTINÉE À | CERT. OF AIRW. OR FLIGHT PERMIT VALID TO CERTIFICAT DE NAVIGABILITÉ OU PERMIS DE VOL VALABLE JUSQU'À | REGISTRATION CANCELLED IMMATRICULATION ANNULÉE | AIRCRAFT TYPE APPROVAL ON SPECS. TYPE D'APPROBATION OU DE SPECIFICATIONS | ENGINE MANUFACTURER CONSTRUCTEUR DU MOTEUR | OWNER'S NAME AND ADDRESS NOM ET ADRESSE DU PROPRIÉTAIRE | | PROVINCE |
|--------------------|----------|--------|----------|---|--|----------------------------|----------------------------------|-------------------------------------|---|---|---|---|---|--|---------|----------|
| | | | | | | | | | | | | | | REGISTRATION | ADDRESS | |
| GWYM | BELLANCA | 7GCBC | 435 73 | 3 04 1 | 1 1 | 1 1 | 090976 | A759 | 15275 | WHITNEY LARRY ALLAN, BOX 325, MAPLE CREEK, SON: INO | S | | | | | |
| GWYN | CESSNA | A185F | 18502850 | 3 11 1 | 1 1 | 1 1 | 281176 | 3A24 | 04176 | BIG NINE OUTFITTERS LTD, BOX 89, HUDSON HOPE, VOC 1V08 | AB | | | | | |
| GWYQ | CESSNA | 172M | 17264454 | 3 07 1 | 1 2 | 090976 | 3A12 | 15275 | BAR XH AVIATION LTD, BOX 161, MEDICINE HAT, T1A 7E8 | A | | | | | | |
| GWYQ | CESSNA | 180J | 18052537 | 3 09 1 | 1 1 | 230976 | 5A6 | 04275 | MATCHETT MV & JLB, 24 MOORGATE PLACE SW, CALGARY | A | | | | | | |
| GWYS | CESSNA | 150M | 15076054 | 3 04 1 | 1 2 | 141076 | 3A19 | 04275 | BAR XH AVIATION LTD, BOX 161, MEDICINE HAT, T1A 7E8 | A | | | | | | |
| GWYT | CESSNA | 172M | 17266129 | 3 07 1 | 1 2 | 211076 | 3A12 | 15275 | SALE REPORTED/VENTE SIGNALÉE | A | | | | | | |
| GWYK | PIPER | PA23 | 27 3062 | 3 16 1 | 2 2 | 171076 | 1A10 | 15275 | NAHANNI AIR SVCS LTD, BOX 123, NORMAN WELLS, XOE OVO | T | | | | | | |
| GHYX | DOUGLAS | DC3C | 13343 | 3 40 1 | 2 2 | 181276 | A669 | 193 | ILFORD-RIVERTON AIRWAYS, HGR. 4 INTL ARPT, WINNIPEG | M | | | | | | |
| GWYZ | PIPER | PA25 | 25 2341 | 3 09 1 | 1 2 | 081076 | 2A10 | 15275 | GEM AIR SPRAY LTD, BOX 1208, DRUMHELLER, TOJ OYO | A | | | | | | |
| GWZA | CESSNA | 172M | 17266286 | 3 07 1 | 1 2 | 251176 | 3A12 | 15275 | PEMBINA AIR SVCS LTD, BOX 630, MORDEN, ROG 1J0 | M | | | | | | |
| GWZB | CESSNA | 172M | 17261015 | 3 07 1 | 1 1 | 231076 | 3A12 | 15275 | SHWETZ WILLIAM, BOX 1297, HINTON, TOE 1B0 | A | | | | | | |
| GWZC | BEECH | 95B55 | TC 1908 | 3 16 1 | 2 1 | 071076 | 3A16 | 04275 | FIELD AVN CO LTD, INTL AIRPORT, CALGARY. | A | | | | | | |
| GWZE | BELLANCA | 8KCAB | 205 75 | 3 05 1 | 1 2 | 221076 | A21CE | 15275 | AERO FLG ACADEMY, HGR 12 INDL ARPT, EDMONTON, T5G 2Z3 | A | | | | | | |
| GWZF | PIPER | PA18 | 18 6431 | 3 04 7 | 1 1 | 281076 | 1A2 | 15275 | SALE REPORTED/VENTE SIGNALÉE | A | | | | | | |
| GWZH | CESSNA | 172H | 17256410 | 3 07 1 | 1 1 | 050177 | 3A12 | 04276 | CROWN DISTRIBUTORS LTD, BOX 1471, PONOKA, TOC 2H0 | A | | | | | | |
| GWZL | CESSNA | 170A | 18776 | 3 06 5 | 1 1 | 211076 | A799 | 04375 | CROZIER LAYTON, STANLEY MISSION, SOJ 2P0 | S | | | | | | |
| GWZJ | CESSNA | 172M | 17266419 | 3 07 1 | 1 2 | 121276 | 3A12 | 15275 | JOHNSTON AIR SVCS LTD, BOX 873, RED DEER, T4N 5H3 | A | | | | | | |
| GWZK | CESSNA | 177B | 17702384 | 3 07 1 | 1 1 | 231276 | A13CE | 15275 | STAMPEDE AVN (1974) LTD, HGR 1 INTL ARPT, CALGARY | A | | | | | | |
| GWZL | CESSNA | 182P | 18264203 | 3 09 1 | 1 2 | 031176 | 3A13 | 04275 | JOHNSTON AIR SVCS LTD, BOX 873, RED DEER, T4N 5H3 | A | | | | | | |
| GWZM | MAULE | M5210C | 6144C | 3 07 1 | 1 1 | 101176 | 3A23 | 04275 | B. G. B. AVIATION LTD, BOX 1346, STETTLER, TOC 2L0 | A | | | | | | |
| GWZN | CESSNA | 150M | 15077745 | 3 04 1 | 1 2 | 301276 | 3A19 | 04276 | PEACE AIR LTD, BOX 1357, PEACE RIVER, TOH 2X0 | A | | | | | | |
| GWZP | CESSNA | 177 | 17701128 | 3 07 1 | 1 1 | 031276 | A13CE | 15275 | WHITTINGTON KENNETH H, 7132 HUNTERWOOD NW, CALGARY | A | | | | | | |
| GWZR | PIPER | PA22 | 22 6235 | 3 05 1 | 1 1 | 191276 | 1A6 | 15275 | PRICE DENNIS J, 2236-30 ST SW, CALGARY, T2T 1R7 | A | | | | | | |
| GWZT | CESSNA | 172 | 46259 | 3 06 1 | 1 1 | 171276 | 3A12 | 04275 | SERWARD AL, 703-47 AVE SW, CALGARY, T2S 1C7 | A | | | | | | |
| GWZU | CESSNA | 172M | 17265484 | 3 07 1 | 1 1 | 291276 | 3A12 | 15275 | FERENCE RANCHING LTD LESTER, BOX 1443, STETTLER | A | | | | | | |
| GWZV | CESSNA | 172M | 17265916 | 3 07 1 | 1 1 | 291276 | 3A12 | 15275 | ARMADA BUILDERS LTD, 116-13 ST NE, CALGARY, T2E 4S1 | A | | | | | | |
| GWZW | CESSNA | 172E | 17250667 | 3 07 1 | 1 1 | 050177 | 3A12 | 04276 | MACAHONIC VICTOR, 3905-53 ST, WETASKIWIN, T9A 1P3 | A | | | | | | |
| GWZX | CESSNA | 182E | 18253967 | 3 09 1 | 1 1 | 040177 | 3A13 | 04276 | CROWN DISTRIBUTORS LTD, BOX 1471, PONOKA, TOC 2H0 | A | | | | | | |
| GWZY | CESSNA | 182A | 34839 | 3 08 1 | 1 1 | 040177 | 3A13 | 04276 | CROWN DISTRIBUTORS LTD, BOX 1471, PONOKA, TOC 2H0 | A | | | | | | |
| GWZZ | CESSNA | 172A | 46948 | 3 06 1 | 1 1 | 050177 | 3A12 | 04276 | CROWN DISTRIBUTORS LTD, BOX 1471, PONOKA, TOC 2H0 | A | | | | | | |
| GXAAL | CESSNA | 172M | 17264455 | 3 07 1 | 1 1 | 291276 | 3A12 | 15275 | ACE BUILDING SUPPLIES LTD, BOX 922, LETHBRIDGE | A | | | | | | |
| GXAB | CESSNA | 172 | 28353 | 3 06 1 | 1 1 | 150177 | 3A12 | 04276 | SALE REPORTED/VENTE SIGNALÉE | A | | | | | | |
| GXAC | BELLANCA | 8GCBC | 34 74 | 3 06 1 | 1 2 | 130177 | A21CE | 15276 | BAR XH AVIATION LTD, BOX 161, MEDICINE HAT, T1A 7E8 | A | | | | | | |
| GXAD | CESSNA | 182P | 18264331 | 3 09 1 | 1 2 | 200177 | 3A13 | 04276 | BAR XH AVIATION LTD, BOX 161, MEDICINE HAT, T1A 7E8 | A | | | | | | |
| GXAE | CESSNA | 182P | 18264137 | 3 09 1 | 1 1 | 200177 | 3A13 | 04276 | URBAN AS & WARDLE RB, RR4, CALGARY, T2M 4L4 | A | | | | | | |
| GXAG | BELL | 206B | 150 | 3 10 1 | 1 2 | 271276 | H2SW | 28276 | SHIRLEY HELCPTRS, HGR 3 INDL ARPT, EDMONTON, T5G 2Z3 | A | | | | | | |
| GXAH | CESSNA | A185F | 18502905 | 3 11 7 | 1 2 | 220177 | 3A24 | 04276 | GATEWAY AVN LTD, HGR 11 INDL ARPT, EDMONTON, T5G 2Z3 | A | | | | | | |
| GXAI | CESSNA | 177B | 17701923 | 3 07 1 | 1 1 | 130277 | A13CE | 15276 | KUEFLER RJ, 2612-14 AVE NW, CALGARY, T2N 1N2 | A | | | | | | |
| GXAJ | CESSNA | J206F | 20602810 | 3 12 1 | 1 2 | 200177 | A4CE | 04276 | BAR XH AVIATION LTD, BOX 161, MEDICINE HAT, T1A 7E8 | A | | | | | | |
| GXAL | CESSNA | 150M | 15077958 | 3 04 1 | 1 2 | 130277 | 3A19 | 04276 | EDMONTON FLG CLUB, HGR 8 MUN ARPT, EDMONTON, T5G 2Z3 | A | | | | | | |
| GXAM | CESSNA | 150M | 15077969 | 3 04 1 | 1 2 | 020377 | 3A19 | 04276 | CHINDOK AIR LTD, HGR 57 INTL ARPT, CALGARY | A | | | | | | |
| GXAN | CESSNA | 172M | 17266790 | 3 07 1 | 1 2 | 220377 | 3A12 | 15276 | JOHNSTON AIR SVCS LTD, BOX 873, RED DEER, T4N 5H3 | A | | | | | | |
| GXAQ | CESSNA | 150M | 15078035 | 3 04 1 | 1 2 | 020377 | 3A19 | 04276 | CHINDOK AIR LTD, HGR 57 INTL ARPT, CALGARY | A | | | | | | |
| GXAW | CESSNA | 150M | 15076752 | 3 04 1 | 1 2 | 040277 | 3A19 | 04276 | BAR XH AVIATION LTD, BOX 161, MEDICINE HAT, T1A 7E8 | A | | | | | | |
| GXAX | CESSNA | 150M | 15076730 | 3 04 1 | 1 2 | 040277 | 3A19 | 04276 | BAR XH AVIATION LTD, BOX 161, MEDICINE HAT, T1A 7E8 | A | | | | | | |
| GXBA | PIPER | PA28 | 87690047 | 3 08 1 | 1 2 | 150177 | 2A13 | 15276 | AERO FLG ACADEMY, HGR 12 INDL ARPT, EDMONTON, T5G 2Z3 | A | | | | | | |
| GXBC | CESSNA | 182P | 18264111 | 3 09 1 | 1 1 | 180377 | 3A13 | 04276 | THACKER GEORGE, BOX 456, BOW ISLAND, TOK OGO | A | | | | | | |
| GXBE | CESSNA | 182 | 83213 | 3 08 1 | 1 1 | 110377 | 3A13 | 04276 | KAMLOOPS SPORT PARACHUTE, 167 BRIAR ST, KAMLOOPS | B | | | | | | |

| MARKING MARQUES | TYPE | MODEL | MANUFACTURER NUMBER | COUNTRY OF MANUFACTURE | WEIGHT | LAND-SEA-AIR | ENGINE TYPE | CERT. OF AIRW. OR FLIGHT PERMIT VALID TO | REGISTRATION CANCELLED | AIRCRAFT TYPE APPROVAL OR SPEC. | ENGINE MANUFACTURER | OWNER'S NAME AND ADDRESS | PROVINCE |
|--------------------|-----------|--------|------------------------|------------------------|------------|---------------|-------------------------|--|------------------------|---|------------------------|---|----------|
| | | MODELE | NUMÉRO DU CONSTRUCTEUR | PAYS DE CONSTRUCTION | Poids Brut | Terre-Mer-Air | Types - Rotatifs - Lent | CERTIFICAT DE NAVIGABILITE OU PERMIS DE VOL VALABLE JUSQU'AU | REINTEGRATION ANNUALE | TYPE D'APPROBATION OU DE SPECIFICATIONS | CONSTRUCTEUR DU MOTEUR | NOM ET ADRESSE DU PROPRIETAIRE | |
| GXBFI | PIPER | PA31T | T7620010 | 3 | 23 | 1 | 2 | 1 | 040377 | A8EA | 51276 | CORPAC CANADA LTD, HGR 57 INTL ARPT, CALGARY | A |
| GXBH1 | CESSNA | 172M | 17265453 | 3 | 07 | 1 | 1 | 1 | 130277 | 3A12 | 15276 | TRI-AIR SVCS LTD, HGR 25 INTL ARPT, CALGARY | A |
| GXB11 | CESSNA | 150L | 15074199 | 3 | 04 | 1 | 1 | 1 | 040377 | 3A19 | 04276 | A L'EDUC DEVELOPMENTS LTD, BOX 54, ALDERSIDE, TOL OAO | A |
| GXB11 | BEECH | 58 | TH 573 | 3 | 16 | 1 | 2 | 2 | 240277 | 3A16 | 04276 | ANGUS AVIATION LTD, 11930-109 ST, EDMONTON | A |
| GXB01 | CESSNA | 172M | 17263657 | 3 | 07 | 1 | 1 | 1 | 160377 | 3A12 | 15276 | CLYNE'S FARMS LTD, 2216-36 ST S, LETHBRIDGE, T1K 3T6 | A |
| GXBW1 | CESSNA | 172M | 17263365 | 3 | 07 | 1 | 1 | 2 | 100377 | 3A12 | 15276 | HARDY B & RUELLING RM, BOX 5176, FORT MCMURRAY. | A |
| GXHA1 | CESSNA | 337 | 337 0195 | 3 | 14 | 1 | 2 | 1 | 261175 | A6CE | 04274 | STAUFFER RD & LITTLE LN, BOX 161, MEDICINE HAT | A |
| GXHB1 | CESSNA | 337D | 337 1035 | 3 | 14 | 1 | 2 | 2 | 260377 | A6CE | 04275 | BAR XH AVIATION LTD, BOX 161, MEDICINE HAT, T1A 7E8 | A |
| GYHL2 | BELL | 206B | 1702 | 3 | 11 | 1 | 1 | 2 | 170576 | H2SW | 28275 | BOW HELCPTRS LTD, HGR 10 INTL ARPT, CALGARY, T2P 2G3 | A |
| GYRE3 | LIBELLE | 201B | 437 | 4 | 01 | 1 | 0 | 1 | 050376 | G84 | 475 | GAETTENS PETER J, RR2, MARKHAM, L3P 3J3 | O |
| GYRD1 | PIPER | PA28 | 87415385 | 3 | 07 | 1 | 1 | 2 | 010476 | 2A13 | 15174 | STARON FLIGHT 1972, 424 COWLEY, INTL ARPT, VANCOUVER | B |
| GYSA3 | SCHWEIZER | SGS135 | 27 | 3 | 02 | 1 | 0 | 1 | 070576 | G4EA | 475 | YORK SOARING LTD, 10 COURTWOOD PLACE, WILLOWDALE | O |
| GYST1 | PIPER | PA18 | 18 5916 | 3 | 04 | 1 | 1 | 1 | 240476 | 1A2 | 15475 | YORK SOARING LTD, 10 COURTWOOD PLACE, WILLOWDALE | O |
| GZAL1 | BOEING | 875N1 | 75 6458 | 3 | 12 | 1 | 1 | 5 | 010576 | A743 | 16275 | ZARN AIR LIMITED, BOX 1486, HIGH RIVER | A |
| GZBJ1 | BEECH | A60 | P 228 | 3 | 19 | 1 | 2 | 2 | 040277 | A12CE | 15176 | CARIBOO AIR CHARTER LTD, 204-260 HARVEY AVE, KELOWNA | B |
| GZOB1 | CESSNA | 172M | 17266289 | 3 | 07 | 1 | 1 | 2 | 230177 | 3A12 | 15276 | LETHBRIDGE FLYING CLUB, BOX 272, LETHBRIDGE, T1J 3Y7 | A |
| GZOF1 | DOUGLAS | DC3C | 20833 | 3 | 04 | 1 | 2 | 2 | 290876 | A669 | 19275 | CONTACT AIRWAYS LTD, BOX 5175, FORT MCMURRAY, TOA 1KQ | A |
| GZOG1 | ERCO | 415D | 3890 | 3 | 03 | 1 | 1 | 1 | 220576 | A787 | 04575 | LAURENTIAN VALVE LTD, 96 LEACOCK RD, POINTE CLAIRE | O |
| GZOD1 | PIPER | PA23 | 27 4568 | 3 | 16 | 1 | 2 | 2 | 151176 | 1A10 | 15274 | CONTACT AIRWAYS LTD, BOX 5175, FORT MCMURRAY, TOA 1KQ | A |
| GZUR1 | CESSNA | 150L | 15074143 | 3 | 04 | 1 | 1 | 2 | 090976 | 3A19 | 04175 | LANGLEY FLIGHT CENTRE LTD, RR7, LANGLEY ARPT, LANGLEY | B |
| GZZZ3 | RS 15 | | 39 | 1 | 01 | 1 | 0 | 6 | 110776 | NIL | 4 | WILLOWDALE ADV SOAR, 116 TANGLE BRIARWAY, WILLOWDALE | O |

part IV

partie IV

Alphabetical listing by aircraft type
Liste alphabétique de types d'aéronef

| MARKINGS MARQUÉS | TYPE | MODEL | MANUFACTURER'S NUMBER NUMÉRO DU CONSTRUCTEUR | COUNTRY OF MANUFACTURE PAYS DE CONSTRUCTION | GROSS WEIGHT POIDS BRUT | LAND - SEA - AIR VOIES - ÉLÉMENTS, SÈCS | D. OR G. W. N. | NO. OF ENGINES NOMBRE DES MOTEURS | PURPOSE DESTINÉE À | CERT. OF AIRW. OR FLIGHT PERMIT VALID TO CERTIFICAT DE NAVIGABILITÉ OU PERMIS DE VOL VALABLE JUSQU'À | REGISTRATION CANCELLED ANNULATION DE LA RÉGISTRATION | AIRCRAFT TYPE APPROVAL OR SPECS: TYPE D'APPROBATION OU DE SPÉCIFICATIONS | ENGINE MANUFACTURER CONSTRUCTEUR DU MOTEUR | YEAR OF IMPORTATION ANNÉE D'IMPORTATION | OWNER'S NAME AND ADDRESS NOM ET ADRESSE DU PROPRIÉTAIRE | PROVINCE |
|---------------------|--------|-------|---|--|----------------------------|--|----------------|--------------------------------------|-----------------------|---|---|---|---|--|--|----------|
| | | | | | | | | | | | | | | | REGISTRATION CANCELLED ANNULATION DE LA RÉGISTRATION | |
| RETLA B | 1 | 1 | 1 | 01 | 5 | 2 | 1 | 6 | 070365 | NIL | 044 | BROWN A B, BROWNS AIRPORT RR6, PEMBROKE, KBA 6W7 | O | | | |
| GKSSIAERO SPORT | AS 1 | GG | 1 | 02 | 1 | 1 | 6 | 180676 | NIL | 151 | GIBBS GEORGE, RR3 FIELD RD, KELOWNA | B | | | | |
| GEBQIAERO SPORT | 13 | | 1 | 03 | 1 | 1 | 6 | 190676 | NIL | 153 | MCTAGGART DM & HILL HE, BOX 372, NIPAWIN, SOE 1E0 | S | | | | |
| GGDJIAERO SPORT | S2 | | 689 | 1 | 03 | 1 | 6 | 010776 | NIL | 154 | BROOKS PAUL & KLAZINA, 118-1237 HURON ST, LONDON | O | | | | |
| BNGSAER PEGASO | M 100S | | 059 | 4 | 01 | 1 | 0 | 160776 | G76 | 471 | VAN BERKEL CF, 204-3395 PONY TRAIL DR, MISSISSAUGA | O | | | | |
| UZQIAERO COMMANDER | BIA | | 10004 | 3 | 14 | 1 | 1 | 060675 | A7WE | 16267 | KINNIBURGH SPRAY SVC LTD, PURPLE SPRINGS, TOK 1X0 | A | | | | |
| XFUIAERO COMMANDER | BIA | | 10032 | 3 | 14 | 1 | 1 | 120676 | A7WE | 16268 | KINNIBURGH SPRAY SVC LTD, PURPLE SPRINGS, TOK 1X0 | A | | | | |
| XNQAERO COMMANDER | 100 | | 308 | 3 | 06 | 1 | 1 | 030776 | LA21 | 15169 | HUNCHUK REG, ETAL, BOX 97, LYTTON VOK 1Z0 | B | | | | |
| XNMAERO COMMANDER | 100 | | 269 | 3 | 06 | 1 | 1 | 220976 | LA21 | 15168 | CORNFIELD EDWIN JAMES, 7948-17 AVE, BURNABY | B | | | | |
| GPSYIAERO COMMANDER | 100 | | 142 | 3 | 06 | 1 | 1 | 290177 | LA21 | 15176 | PARKSVILLE-QUALICUM CLUB, BOX 51, PARKSVILLE, VOR 2S0 | B | | | | |
| BOUJAERO COMMANDER | 100 | | 081 | 3 | 06 | 1 | 1 | 230776 | LA21 | 15267 | ROSS ALLAN, BOX 354, SPIRIT RIVER, TOH 3G0 | A | | | | |
| LSHAERO COMMANDER | 100 | | 091 | 3 | 06 | 1 | 1 | 220876 | LA21 | 15268 | MENARY WL & OLSEN JE, BOX 1384, CAMROSE, T4V 1X3 | A | | | | |
| QABIAERO COMMANDER | 100 | | 325 | 3 | 06 | 1 | 1 | 151276 | LA21 | 15273 | MCNABB FREDERICK C, 46 GLENPATRICK, CALGARY, T3E 4L6 | A | | | | |
| TKTIAERO COMMANDER | 100 | | 118 | 3 | 06 | 1 | 1 | 140876 | LA21 | 15273 | COLLINS MERLE G, BOX 594, ETZIKOM, TOK 0W0 | A | | | | |
| YHOLAERO COMMANDER | 100 | | 313 | 3 | 06 | 1 | 1 | 140571 | LA21 | 15269 | SALE REPORTED/VENTE SIGNALÉE | A | | | | |
| XKCAERO COMMANDER | 100 | | 112 | 3 | 06 | 1 | 1 | 180675 | LA21 | 15268 | MORGAN DONALD JOHN, BOX 1523, OLDS | A | | | | |
| QSNIAERO COMMANDER | 100 | | 227 | 3 | 06 | 1 | 1 | 081176 | LA21 | 15372 | RAPID CLEANERS LTD, 145 HAYES RD, THOMPSON, R8N 1M3 | M | | | | |
| YGCIAERO COMMANDER | 100 | | 318 | 3 | 06 | 1 | 1 | 170576 | LA21 | 15369 | FLEURY INDUSTRIES LTD, 215-103 ST, SASKATOON, S7N 1Y8 | S | | | | |
| GCKWIAERO COMMANDER | 100 | | 235 | 3 | 06 | 1 | 1 | 040277 | LA21 | 15375 | WRIGHT LYLE, BOX 33, GLEN EWEN, SOC 1C0 | S | | | | |
| PCJIAERO COMMANDER | 100 | | 037 | 3 | 06 | 1 | 1 | 250277 | LA21 | 15466 | OWEN M, BOX 1250, WAWA, POS 1K0 | O | | | | |
| SNVIAERO COMMANDER | 100 | | 101 | 3 | 06 | 1 | 1 | 280576 | LA21 | 15474 | CAMPBELL DONALD C, BOX 337, LITTLE CURRENT, POP 1K0 | O | | | | |
| TZKIAERO COMMANDER | 100 | | 342 | 3 | 06 | 1 | 1 | 190976 | LA21 | 15469 | GADD ARTHUR S, 20 SHERMAN ST, LEAMINGTON | O | | | | |
| TZJIAERO COMMANDER | 100 | | 344 | 3 | 06 | 1 | 1 | 290476 | LA21 | 15469 | HALL LTD HARRY S, 2100 SHERIDAN, WAY S, MISSISSAUGA | O | | | | |
| TZIIAERO COMMANDER | 100 | | 357 | 3 | 06 | 1 | 1 | 190875 | LA21 | 15471 | OUTPOST CARRY-OUT LTD, HWY 11, S GRAVENHURST | O | | | | |
| TZIIAERO COMMANDER | 100 | | 323 | 3 | 06 | 1 | 1 | 250175 | LA21 | 15469 | LYDWELL C & HOOPER R, SCUDDER, PEELEE ISLAND | O | | | | |
| UXXIAERO COMMANDER | 100 | | 089 | 3 | 06 | 1 | 1 | 191176 | LA21 | 15467 | ACME SLATE TILE CO & A WRIGHT, 21 GOLDEN CRT, SCARB | O | | | | |
| VOXIAERO COMMANDER | 100 | | 250 | 3 | 06 | 1 | 1 | 060576 | LA21 | 15468 | MID-TOWN MOTORS SARNIA LTD, 1271 LASALLE RD, SARNIA | O | | | | |
| WXXIAERO COMMANDER | 100 | | 161 | 3 | 06 | 1 | 1 | 151176 | LA21 | 15467 | PLETSCH PH & ADEL F, RR3, WALKERTON | O | | | | |
| XQDIAERO COMMANDER | 100 | | 274 | 3 | 06 | 1 | 1 | 160976 | LA21 | 15468 | PALIK GEORGE F, ETAL, 3812 WYEWOOD RD, MISSISSAUGA | O | | | | |
| GGIPIAERO COMMANDER | 100 | | 217 | 3 | 06 | 1 | 1 | 190676 | LA21 | 15475 | CUNNINGHAM CW, 1100 HILLIARD, PETERBOROUGH, K9H 5S2 | O | | | | |
| GOTLIAERO COMMANDER | 100 | | 253 | 3 | 06 | 1 | 1 | 060776 | LA21 | 15474 | CAM-AIR INC, 37 ST-GEORGE ST, LINDSAY, K9V 1M6 | O | | | | |
| IQVIAERO COMMANDER | 100180 | 5006 | | 3 | 07 | 1 | 1 | 181076 | LA21 | 15173 | GONSALVES AP, 9000 PRINCE CHARLES, SURREY, V3V 1R5 | B | | | | |
| YGCIAERO COMMANDER | 100180 | 5094 | | 3 | 07 | 1 | 1 | 291176 | LA21 | 15168 | ZARECKI THEODORE, 6989 LANCASTER, VANCOUVER, V5S 3B3 | B | | | | |
| GHBFAERO COMMANDER | 100180 | 5117 | | 3 | 07 | 1 | 1 | 020377 | LA21 | 15174 | BARTLEY ROBERT & F, BOX 1, HORSEFLY RD, WILLIAMS-LK | B | | | | |
| GRADIAERO COMMANDER | 100180 | 5111 | | 3 | 07 | 1 | 1 | 120676 | LA21 | 15174 | PHILLIPS EXCAVATING LTD, 145 WESTLAND RD, QUESNEL | B | | | | |
| ZPOLAERO COMMANDER | 100180 | 5213 | | 3 | 07 | 1 | 1 | 250976 | LA21 | 15273 | CAMPBELL LAWRENCE N, 6220-49 AVE, CAMROSE, T4V OP3 | A | | | | |
| ZPCIAERO COMMANDER | 100180 | 5159 | | 3 | 07 | 1 | 1 | 210676 | LA21 | 15272 | LANG EARL, PEORIA | A | | | | |
| QWUIAERO COMMANDER | 100180 | 5070 | | 3 | 07 | 1 | 1 | 150676 | LA21 | 15271 | DUBE EDMUND, BOX 382, FORT SMITH, XOE OPO | T | | | | |
| DUUIAERO COMMANDER | 100180 | 5089 | | 3 | 07 | 1 | 1 | 220776 | LA21 | 15370 | HOHLE LORENSZ & DONNA, 3 BIRCH AVE, THOMPSON, R8N OP3 | M | | | | |
| GFD8IAERO COMMANDER | 100180 | 5051 | | 3 | 07 | 1 | 1 | 190377 | LA21 | 15376 | HUNT GEORGE A, BOX 486, SWAN RIVER, ROL 1Z0 | M | | | | |
| HJOLAERO COMMANDER | 100180 | 5032 | | 3 | 07 | 1 | 1 | 210976 | LA21 | 15373 | REESE JAMES E, BOX 461, UNITY, SOK 4L0 | S | | | | |
| 8PNI AERO COMMANDER | 100180 | 5016 | | 3 | 07 | 1 | 1 | 270976 | LA21 | 15472 | KRAUSE LTD FRED, HIGHWAY 17-152, PETAWAWA | O | | | | |
| BTYIAERO COMMANDER | 100180 | 5204 | | 3 | 07 | 1 | 1 | 120676 | LA21 | 15472 | LITTLE ALAN I, RR1, NEWBURGH, KOK 2S0 | O | | | | |
| DZXIAERO COMMANDER | 100180 | 5077 | | 3 | 07 | 1 | 1 | 010377 | LA21 | 15473 | CRAVEN CHARLES R, RR2, CHATHAM, N7M 5J2 | O | | | | |
| GCFIAERO COMMANDER | 100180 | 5105 | | 3 | 07 | 1 | 1 | 210676 | LA21 | 15473 | GARBOWSKI EUGENE G, GOWANSTOWN, NOG 1Y0 | O | | | | |
| QQLIAERO COMMANDER | 100180 | 5008 | | 3 | 07 | 1 | 1 | 100672 | LA21 | 15471 | TOWNSEND AIR SERVICES LTD, RR1, CALEDON, LON 1C0 | O | | | | |
| ZUYIAERO COMMANDER | 100180 | 5120 | | 3 | 07 | 1 | 1 | 310776 | LA21 | 15471 | POLISCHUK RUTH EILEEN, RR2, ORANGEVILLE, L9W 2Y9 | O | | | | |
| ZZLIAERO COMMANDER | 100180 | 5205 | | 3 | 07 | 1 | 1 | 210576 | LA21 | 15471 | LITTLE NJ, RR4, CALEDON EAST | O | | | | |

| MARKING MARQUE | CAT. AIR - CAT. AVIATION | TYPE | MODEL | MANUFACTURER'S NUMBER NUMERO DU CONSTRUCTEUR | COUNTRY OF MANUFACTURE PAYS DE CONSTRUCTION | GROSS WEIGHT POIDS BRUT | LAND - SEA - AIR TERR - MER - AIR | D. ORG. W. N. D. ORG. W. N. | NO. OF ENGINES NOMBRE DE MOTEURS | CERT. OF AIRW. OR PERMIT VALID TO CERTIFICAT DE NAVIGABILITE OU PERMIS DE VOL VALABLE JUSQU'AU | REGISTRATION CANCELLED ANNULATION AMBREE | AIRCRAFT TYPE APPROVAL OR SPEC. TYPE D'APPROBATION OU DE SPECIFICATIONS | ENGINE MANUFACTURER CONSTRUCTEUR DU MOTEUR | OWNER'S NAME AND ADDRESS NOM ET ADRESSE DU PROPRIETAIRE | PROVINCE |
|-------------------|--------------------------|--------|----------|---|--|----------------------------|--------------------------------------|--------------------------------|-------------------------------------|--|---|--|---|--|----------|
| ZYVLAERO | COMMANDER | 100180 | 5172 | | 3 | 07 | 1 | 1 | 1 | 280676 | | 1A21 | 15471 | GODDALL JT & ARMSTRONG JR, BOX 730, WINGHAM | O |
| GGCRIAERO | COMMANDER | 100180 | 5110 | | 3 | 07 | 1 | 1 | 1 | 040676 | | 1A21 | 15475 | DERUITER, MATTHEW, 551 KILLALY ST E, PORT COLBORNE | O |
| ZTXLAERO | COMMANDER | 100180 | 5210 | | 3 | 07 | 1 | 1 | 2 | 140972 | | 1A21 | 15671 | AIRCADIA LTD, BOX 15 FREDERICTON ARPT, FREDERICTON | K |
| GBGBLAERO | COMMANDER | 112 | 30 | | 3 | 08 | 1 | 1 | 1 | 280776 | | A12SO | 15174 | NEUTCE CHARLES D, 1737-3 AVE W, RICHMOND, V6J 1K7 | B |
| GHXDLAERO | COMMANDER | 112 | 295 | | 3 | 08 | 1 | 1 | 1 | 100976 | | A12SO | 15175 | HAZAR GARY J, 9898 GOVERNMENT RD, BURNABY | B |
| GICWLAERO | COMMANDER | 112 | 400 | | 3 | 08 | 1 | 1 | 1 | 171176 | | A12SO | 15175 | GARY AVIATION LTD, 9898 GOVERNMENT RD, BURNABY | B |
| GICVLAERO | COMMANDER | 112 | 343 | | 3 | 08 | 1 | 1 | 1 | 091076 | | A12SO | 15175 | GARY AVIATION LTD, 9898 GOVERNMENT RD, BURNABY | B |
| GICXLAERO | COMMANDER | 112 | 403 | | 3 | 08 | 1 | 1 | 1 | 221176 | | A12SO | 15175 | GARY AVIATION LTD, 9898 GOVERNMENT RD, BURNABY | B |
| GICYLAERO | COMMANDER | 112 | 405 | | 3 | 08 | 1 | 1 | 1 | 201176 | | A12SO | 15175 | GARY AVIATION LTD, 9898 GOVERNMENT RD, BURNABY | B |
| GWJKLAERO | COMMANDER | 112 | 224 | | 3 | 08 | 1 | 1 | 2 | 261176 | | A12SO | 15174 | KELOWNA FUN SEEKERS LTD, AIRPORT RR2, KELOWNA | B |
| GLNXLAERO | COMMANDER | 112 | 148 | | 3 | 08 | 1 | 1 | 1 | 310376 | | A12SO | 15274 | LORNEX DVLMT & REALTY, 101-7927 CORONET RD, EDMONTON | A |
| GWJLAERO | COMMANDER | 112 | 219 | | 3 | 08 | 1 | 1 | 1 | 190975 | | A12SO | 15274 | LORNEX DVLMT & REALTY, 101-7927 CORONET RD, EDMONTON | A |
| CEQIAERO | COMMANDER | 112 | 120 | | 3 | 08 | 1 | 1 | 1 | 111276 | | A12SO | 15473 | HOFFATT RONALD S, 310 TOLLENDAL RD, BARRIE | O |
| FOMLAERO | COMMANDER | 112 | 27 | | 3 | 08 | 1 | 1 | 1 | 170675 | | A12SO | 15472 | STERNIG BENNO, 716 NAUTALEX COURT, MISSISSAUGA | O |
| DXLLAERO | COMMANDER | 112 | 99 | | 3 | 08 | 1 | 1 | 1 | 280776 | | A12SO | 15473 | SHERMAN MICHAEL W, SEACLIFF DR W, LEAMINGTON | O |
| FQYLAERO | COMMANDER | 112 | 88 | | 3 | 08 | 1 | 1 | 2 | 210776 | | A12SO | 15473 | TOWNSEND E, TOWNSEND AIR SVCS, RRI, GRAVENHURST | O |
| GGXFIAERO | COMMANDER | 112 | 329 | | 3 | 08 | 1 | 1 | 1 | 071176 | | A12SO | 15475 | MIRACLE CONSTRUCTION LTD, 1042 PARKINSON, WOODSTOCK | O |
| GGXHIAERO | COMMANDER | 112 | 372 | | 3 | 08 | 1 | 1 | 2 | 021076 | | A12SO | 15475 | TOWNSEND E, TOWNSEND AIR SVCS, RRI, GRAVENHURST | O |
| GGQXIAERO | COMMANDER | 112 | 309 | | 3 | 08 | 1 | 1 | 2 | 070876 | | A12SO | 15475 | TOWNSEND E, TOWNSEND AIR SVCS, RRI, GRAVENHURST | O |
| GGZZIAERO | COMMANDER | 112 | 417 | | 3 | 08 | 1 | 1 | 2 | 111276 | | A12SO | 15476 | TOWNSEND E, TOWNSEND AIR SVCS, RRI, GRAVENHURST | O |
| GDCVLAERO | COMMANDER | 112 | 152 | | 3 | 08 | 1 | 1 | 1 | 020477 | | A12SO | 15474 | TOWNSEND AIR SERVICES LTD, RRI, CALEDON, LON 1C0 | O |
| GNUYLAERO | COMMANDER | 112 | 256 | | 3 | 08 | 1 | 1 | 1 | 050976 | | A12SO | 15475 | WRIGHTMAN RONALD ALLAN, BOX 268, MINDEN, KOM 2K0 | O |
| GOBFLAERO | COMMANDER | 112 | 112 | | 3 | 08 | 1 | 1 | 1 | 170676 | | A12SO | 15474 | MACLEOD RONALD A, 95 THORNCLIFFE PK DR, TORONTO | O |
| GOUHLAERO | COMMANDER | 112 | 175 | | 3 | 08 | 1 | 1 | 1 | 300776 | | A12SO | 15474 | SCHIKORRA GE, 1205-1333 BLOOR, MISSISSAUGA, L4Y 3T6 | O |
| GNEJLAERO | COMMANDER | 112 | 220 | | 3 | 08 | 1 | 1 | 2 | 201276 | | A12SO | 15475 | BRAMPTON FLYING CLUB, BOX 306, BRAMPTON, L6V 2L3 | O |
| GGXGIAERO | COMMANDER | 112 | 351 | | 3 | 08 | 1 | 1 | 2 | 061076 | | A12SO | 15575 | METRO AVIATION INC, CP 28, ST HUBERT | Q |
| FBCLAERO | COMMANDER | 1121 | 119 | | 3 | 35 | 1 | 2 | 1 | 080876 | | A2SW | 35267 | BEL-FRAN INVEST, HGR 58, CALGARY INTL ARPT, CALGARY | A |
| EYGLAERO | COMMANDER | 1121 | 81 | | 3 | 36 | 1 | 2 | 2 | 071176 | | A2SW | 35473 | AEROPLANE RENTAL SVC, BOX 160 MALTON PO, MISSISSAUGA | O |
| SUALAERO | COMMANDER | 1121 | 17 | | 3 | 36 | 1 | 2 | 2 | 310876 | | A2SW | 35465 | AEROPLANE RENTAL SVC, BOX 160 MALTON PO, MISSISSAUGA | O |
| WECILAERO | COMMANDER | 1121 | 115 | | 3 | 35 | 1 | 2 | 1 | 280676 | | A2SW | 35467 | INTL NICKEL CO, BOX 44, TORONTO DOM CENTRE, TORONTO | O |
| MOALAERO | COMMANDER | 1121 | 21 | | 3 | 35 | 1 | 2 | 1 | 150976 | | A2SW | 35667 | CENTRAL & N'S TRUST CO, 860 MAIN ST, MONCTON, E1C 1G2 | K |
| UXWLAERO | COMMANDER | 200D | 336 | | 3 | 09 | 1 | 1 | 1 | 150476 | | 6A18 | 04466 | JONES EARL W, 1606 CREDITON PARKWAY, PORT CREDIT | O |
| BFELAERO | COMMANDER | 500 | 500 776 | | 3 | 17 | 1 | 2 | 1 | 170476 | | 6A1 | 15473 | KIRBY WAYNE, ETAL, BOX 1976, BRANTFORD | O |
| LOZLAERO | COMMANDER | 500 | 500 692 | | 3 | 17 | 1 | 2 | 2 | 110476 | | 6A1 | 15459 | CONDOR AVN SVCS LTD, BOX 239, MOUNT HOPE, LOR 1W0 | O |
| FONSLAERO | COMMANDER | 500A | 946 29 | | 3 | 18 | 1 | 2 | 1 | 211076 | | 6A1 | 04162 | JEFFS RL & RN, 2704 WILLOW GROUSE CRES, NANAIMO | B |
| QVCLAERO | COMMANDER | 500A | 1245 71 | | 3 | 18 | 1 | 2 | 1 | 290976 | | 6A1 | 04462 | SHERMAN WRAY & MICHAEL, BOX 237, LEAMINGTON, N8H 3W2 | O |
| CJILAERO | COMMANDER | 500B | 81235106 | | 3 | 19 | 1 | 2 | 2 | 200676 | | 6A1 | 15172 | HARRISON AIRWAYS, 479 BELL IRVING, VANCOUVER INTL S | B |
| RUYLAERO | COMMANDER | 500B | 81494175 | | 3 | 19 | 1 | 2 | 1 | 240177 | | 6A1 | 15265 | HENDERSON R & FOREST SYSTEMS, 300-634-6 AVE, CALGARY | A |
| NTOLAERO | COMMANDER | 500B | 1137 77 | | 3 | 19 | 1 | 2 | 1 | 300377 | | 6A1 | 15462 | AURORA AVN LTD, BOX 447, NORTH BAY | O |
| FWPLAERO | COMMANDER | 500B | 08113878 | | 3 | 19 | 1 | 2 | 2 | 150576 | | 6A1 | 15561 | PHOTOG SURVEYS, 8375 BOUGAINVILLE, MONTREAL, H4P 2G5 | Q |
| GRELAERO | COMMANDER | 500B | 1625 215 | | 3 | 19 | 1 | 2 | 1 | 200776 | | 6A1 | 15573 | REED LTD, 6200 NOTRE-DAME ST W, MONTREAL, H4C 1V4 | Q |
| PHSLAERO | COMMANDER | 500B | 50081133 | | 3 | 19 | 1 | 2 | 2 | 040976 | | 6A1 | 15573 | AIR CHARTERS INC, 10105 RYAN AVE, DORVAL, H4Y 1A6 | Q |
| RJULAERO | COMMANDER | 500B | 1468 166 | | 3 | 19 | 1 | 2 | 1 | 210976 | | 6A1 | 15564 | QUEBEC IRON & TITANIUM CORP, BOX 40, SOREL | Q |
| CLJLAERO | COMMANDER | 500S | 05181723 | | 3 | 19 | 1 | 2 | 1 | 140576 | | 6A1 | 15168 | JENS RUDOLPH, 1053 PACIFIC DR, DELTA, V4M 2K2 | B |
| JAJLAERO | COMMANDER | 500S | 3122 | | 3 | 19 | 1 | 2 | 1 | 130576 | | 6A1 | 15673 | IRVING OIL TRANSPORT LTD, BOX 157, ST JOHN | K |
| YGPLAERO | COMMANDER | 500U | 0U171727 | | 3 | 19 | 1 | 2 | 1 | 260576 | | 6A1 | 15172 | GOLDEN WEST MANAGEMENT, 626 CLYDE AVE, W-VANCOUVER | B |
| SHCLAERO | COMMANDER | 500U | 0U169022 | | 3 | 19 | 1 | 2 | 1 | 250676 | | 6A1 | 15267 | CALGARY STEAKHOUSE, 90 CHEROVAN SW, CALGARY, T2V 2P2 | A |
| RAALAERO | COMMANDER | 500U | 0U167420 | | 3 | 19 | 1 | 2 | 1 | 220576 | | 6A1 | 15267 | WHISSELL ENTPRS LTD, 10637-124 ST, EDMONTON, T5N 1S5 | A |

| MARKING AERONAUT | CAT. NO. - CAT. D'ALCO | TYPE | MODEL | MODELE | MANUFACTURER'S NUMBER | NUMERO DU CONSTRUCTEUR | COUNTRY OF MANUFACTURE | PAYS DE CONSTRUCTION | GROSS WEIGHT | Poids BRUT | LAND - SEA - FSI | RUES - FLOTTAIS - SITES | D OR D. S.N. | J. SER. DU J. ET N. | NO. OF ENGINES | MARE DE MOTREURS | PURPOSE | CATEGORIE A | CERTIFICATE DE NAVIGABILITE DU PERMIS DE VOL VALABLE JUSQU'AU | REGISTRATION CANCELLED ANNULATION ATOUT AVIATION | AIRCRAFT TYPE APPROVAL OR SPECS. | TYPE D'APPROBATION OU DE SPECIFICATIONS | OWNER'S NAME AND ADDRESS | | PROVINCE |
|---------------------|------------------------|-----------|--------|----------|-----------------------|------------------------|------------------------|----------------------|--------------|------------|------------------|-------------------------|--|---------------------|----------------|------------------|---------|-------------|---|---|---|--|--------------------------|------------------------|----------|
| | | | | | | | | | | | | | | | | | | | | | | | ENGINES MANUFACTURER | CONSTRUCTEUR DU MOTEUR | |
| FRM1A | AERO | COMMANDER | 520 | 520 45 | 3 | 16 | 1 | 2 | 1 | 110876 | 6A1 | 151164 | PEDERSEN KNUD PETE, 3398 DUNBAR ST, VANCOUVER | B | | | | | | | | | | | |
| GHUN1A | AERO | COMMANDER | 520 | 520 72 | 3 | 17 | 1 | 2 | 1 | 260976 | 6A1 | 151175 | BELL KEITH, 445 TERMINAL AVE, VANCOUVER, V6A 2M1 | B | | | | | | | | | | | |
| KXFI1A | AERO | COMMANDER | 520 | 520 25 | 3 | 16 | 1 | 2 | 1 | 090876 | 6A1 | 152259 | GARRETT-GENERAL TRUCKING PAT, BOX 692, G-PRAIRIE | A | | | | | | | | | | | |
| FGBG1A | AERO | COMMANDER | 520 | 520 32 | 3 | 17 | 1 | 2 | 2 | 021176 | 6A1 | 152552 | MODERN AIR SPRAY LTD, BOX 156, ST JEAN, J3B 6Z4 | Q | | | | | | | | | | | |
| MLO1A | AERO | COMMANDER | 560A | 560A 286 | 3 | 17 | 1 | 2 | 1 | 260676 | 6A1 | 154462 | SIERRA ALPHA CORP LTD, BOX 10, STN C, TORONTO M6J 3M9 | O | | | | | | | | | | | |
| GAIR1A | AERO | COMMANDER | 560E | 560E 615 | 3 | 18 | 1 | 2 | 2 | 121276 | 6A1 | 152275 | GLOBE AIR SVCS LTD, WHITEHORSE ARPT, WHITEHORSE | Y | | | | | | | | | | | |
| RW11A | AERO | COMMANDER | 560E | 560E 566 | 3 | 18 | 1 | 2 | 1 | 180376 | 6A1 | 154464 | VICTORIA MOTOR SALES, 1069 VICTORIA ST N, KITCHENER | O | | | | | | | | | | | |
| ULD1A | AERO | COMMANDER | 560E | 560E 605 | 3 | 18 | 1 | 2 | 1 | 170572 | 6A1 | 154466 | NORTHWAY CONSULTANTS, 1450 O'CONNOR ST, TORONTO, M4B 2V2 | O | | | | | | | | | | | |
| LBO1A | AERO | COMMANDER | 560E | 586 | 3 | 18 | 1 | 2 | 2 | 200177 | 6A1 | 15658 | NEWFOUNDLAND & LAB AIR TRANS, BOX 3, CORNER BROOK | F | | | | | | | | | | | |
| IHZ1A | AERO | COMMANDER | 560F | 1145 36 | 3 | 20 | 1 | 2 | 5 | 050476 | 2A4 | 15573 | PHOTOG SURVEYS, 8375 BOUGAINVILLE, MONTREAL, H4P 2G5 | Q | | | | | | | | | | | |
| QLR1A | AERO | COMMANDER | 680 | 533 202 | 3 | 19 | 1 | 2 | 1 | 241076 | 2A4 | 15271 | HILL GRANT, BOX 430, OKOTOKS | A | | | | | | | | | | | |
| FSCRI1A | AERO | COMMANDER | 680 | 311 8 | 3 | 19 | 1 | 2 | 1 | 250176 | 2A4 | 15265 | SEGAL ABE, 8608-140 ST, EDMONTON | A | | | | | | | | | | | |
| FFAC1A | AERO | COMMANDER | 680 | 535 204 | 3 | 19 | 1 | 2 | 2 | 270376 | 2A4 | 154465 | SURVAIR LTD, BOX 469 RR5, OTTAWA, K1G 3N3 | O | | | | | | | | | | | |
| FPED1A | AERO | COMMANDER | 680 | 68040884 | 3 | 19 | 1 | 2 | 2 | 020277 | 2A4 | 15563 | AERO PHOTO 1961 INC, 1975 CHAREST BLVD W, ST FOY | Q | | | | | | | | | | | |
| FJRI1A | AERO | COMMANDER | 680E | 80E83166 | 3 | 20 | 1 | 2 | 1 | 050476 | 2A4 | 15173 | NOR-AM CONTRACTING LTD, 974 OCHAKWIN CRES, PR-GEORGE | B | | | | | | | | | | | |
| FSNC1A | AERO | COMMANDER | 680E | 798 55 | 3 | 20 | 1 | 2 | 2 | 240676 | 2A4 | 15165 | HARRISON AIRWAYS, 479 BELL IRVING, VANCOUVER INTL S | B | | | | | | | | | | | |
| KZCI1A | AERO | COMMANDER | 680E | 80E81360 | 3 | 20 | 1 | 2 | 1 | 150576 | 2A4 | 15273 | CRAWFORDS OF ALBERTA LTD, BOX 1720, CAMROSE, T4V 1X6 | A | | | | | | | | | | | |
| ASLI1A | AERO | COMMANDER | 680E | 400 78 | 3 | 20 | 1 | 2 | 2 | 160576 | 2A4 | 15466 | J V AVIATION LTD, BOX 66, OSHAWA, L1H 7K8 | O | | | | | | | | | | | |
| LKBI1A | AERO | COMMANDER | 680E | 734 34 | 3 | 20 | 1 | 2 | 1 | 101175 | 2A4 | 15459 | BEAUDOIN E, 240 SANDRIDGE RD, OTTAWA, K1L 5A2 | O | | | | | | | | | | | |
| PDAL1A | AERO | COMMANDER | 680E | 735 35 | 3 | 20 | 1 | 2 | 2 | 250277 | 2A4 | 15463 | SURVAIR LTD, BOX 469 RR5, OTTAWA, K1G 3N3 | O | | | | | | | | | | | |
| SAU1A | AERO | COMMANDER | 680E | 828 65 | 3 | 20 | 1 | 2 | 2 | 230177 | 2A4 | 15472 | KENTING ACFT LTD, 380 HUNT CLUB RD, OTTAWA, K1G 3N3 | O | | | | | | | | | | | |
| EFPI1A | AERO | COMMANDER | 680F | 1382 143 | 3 | 21 | 1 | 2 | 1 | 210377 | 2A4 | 15169 | ERWIN TRANSPORT LTD, 1551 OGILVIE ST, PRINCE GEORGE | B | | | | | | | | | | | |
| KFW1A | AERO | COMMANDER | 680F | 971 28 | 3 | 21 | 1 | 2 | 1 | 161175 | 2A4 | 15173 | DOBBIN EQUIPMENT SALES LTD, BOX 69, WESTBANK, V0H 2A0 | B | | | | | | | | | | | |
| FRZE1A | AERO | COMMANDER | 680F | 1180 93 | 3 | 21 | 1 | 2 | 1 | 100876 | 2A4 | 15264 | RAGAN LEASING CAN LTD BRAD, 14620-112 AVE, EDMONTON | A | | | | | | | | | | | |
| HZRI1A | AERO | COMMANDER | 680F | 1177 92 | 3 | 21 | 1 | 2 | 1 | 191175 | 2A4 | 15468 | GROZBORO INVEST LTD, 436 ADELAIDE W, TORONTO, M5V 1S7 | O | | | | | | | | | | | |
| DZTI1A | AERO | COMMANDER | 680F | 991 38 | 3 | 21 | 1 | 2 | 2 | 250476 | 2A4 | 15563 | AERO PHOTO 1961 INC, 1975 CHAREST BLVD W, ST FOY | Q | | | | | | | | | | | |
| FSRG1A | AERO | COMMANDER | 680F | 1163 86 | 3 | 21 | 1 | 2 | 2 | 010477 | 2A4 | 15566 | AERO PHOTO 1961 INC, 1975 CHAREST BLVD W, ST FOY | Q | | | | | | | | | | | |
| XYAL1A | AERO | COMMANDER | 680FL | 1389 49 | 3 | 22 | 1 | 2 | 2 | 130676 | 2A4 | 15168 | HARRISON AIRWAYS, 479 BELL IRVING, VANCOUVER INTL S | B | | | | | | | | | | | |
| LACL1A | AERO | COMMANDER | 680FL | 1427 70 | 3 | 22 | 1 | 2 | 1 | 301176 | 2A4 | 15468 | GOLDEN HORSESHOE AIR, 25 TREGELIS, DOWNSVIEW, M3H 1K3 | O | | | | | | | | | | | |
| GJLC1A | AERO | COMMANDER | 680FLP | 1623 28 | 3 | 22 | 1 | 2 | 1 | 050277 | 2A4 | 15274 | JOYCE-LEONARD CAN, 801-5920 MACLEOD TRAIL, CALGARY | A | | | | | | | | | | | |
| AAP1A | AERO | COMMANDER | 680T | 1568 24 | 3 | 23 | 1 | 2 | 1 | 280377 | 2A4 | 49171 | CAPOZZI ENTERPRISES LTD, 1170 HARVEY AVE, KELOWNA | B | | | | | | | | | | | |
| FEOL1A | AERO | COMMANDER | 680T | 1693 72 | 3 | 23 | 1 | 2 | 1 | 300376 | 2A4 | 49467 | MAJESTIC WILEY CONTR LTD, 1500-7 KING ST E, TORONTO | O | | | | | | | | | | | |
| SVJ1A | AERO | COMMANDER | 680T | 1550 11 | 3 | 23 | 1 | 2 | 2 | 260277 | 2A4 | 49466 | AEROPLANE RENTAL SVC, BOX 160 MALTON PO, MISSISSAUGA | O | | | | | | | | | | | |
| IIG1A | AERO | COMMANDER | 680V | 1699 76 | 3 | 24 | 1 | 2 | 2 | 180974 | 2A4 | 49168 | HARRISON AIRWAYS, 479 BELL IRVING, VANCOUVER INTL S | B | | | | | | | | | | | |
| ANG1A | AERO | COMMANDER | 680W | 1835 40 | 3 | 24 | 1 | 2 | 1 | 100576 | 2A4 | 49269 | BOT CONSTRUCTION CAN, 300-444 SEVENTH AVE W, CALGARY | A | | | | | | | | | | | |
| FDB1A | AERO | COMMANDER | 681 | 6003 | 3 | 24 | 1 | 2 | 1 | 200377 | 2A4 | 49172 | MADILL LTD S, 2560 BOWEN ROAD, NANAIMO | B | | | | | | | | | | | |
| PNBL1A | AERO | COMMANDER | 681 | 6055 | 3 | 24 | 1 | 2 | 1 | 100377 | 2A4 | 49172 | WEST BAY MNGT LTD, 318-476 GRANVILLE ST, VANCOUVER | B | | | | | | | | | | | |
| DLE1A | AERO | COMMANDER | 690 | 11009 | 3 | 26 | 1 | 2 | 1 | 090876 | 2A4 | 49473 | CAMFLO MINES LTD, BOX 306, TORONTO, M5K 1K2 | O | | | | | | | | | | | |
| GAJB1A | AERO | COMMANDER | 690A | 11174 | 3 | 26 | 1 | 2 | 1 | 040876 | 2A4 | 49274 | KEEN INDUSTRIES, BOX 5570 STN L, EDMONTON, T6C 4E9 | A | | | | | | | | | | | |
| GIAA1A | AERO | COMMANDER | 690A | 11212 | 3 | 26 | 1 | 2 | 2 | 230177 | 2A4 | 49574 | OMEGA AIRWAYS LTD, 10105 RYAN AVE, DORVAL, H9P 1A2 | O | | | | | | | | | | | |
| ALIL1A | AERO | COMMANDER | 690A | 11102 | 3 | 26 | 1 | 2 | 1 | 160776 | 2A4 | 49673 | IRVING OIL TRANSPORT LTD, BOX 157, ST JOHN | K | | | | | | | | | | | |
| GDCL1A | AERO | COMMANDER | 690A | 11192 | 3 | 26 | 1 | 2 | 1 | 251176 | 2A4 | 49674 | DIAMOND EQPT LTD, BOX 2100, FREDERICTON, E3B 4Y6 | K | | | | | | | | | | | |
| VOXI1A | AERONCA | | K | K24 | 3 | 02 | 1 | 1 | 1 | 040976 | A634 | 01458 | CAMPBELL E, 274 ROBERT ST, HAMILTON | O | | | | | | | | | | | |
| EIYL1A | AERONCA | | KC | K264 | 3 | 02 | 1 | 1 | 1 | 111075 | A655 | 04372 | HUNT LA, RR3, THUNDER BAY F, P7C 4V2 | O | | | | | | | | | | | |
| XVGL1A | AERONCA | | O 58B | 058B5712 | 3 | 03 | 1 | 1 | 1 | 241076 | A751 | 04259 | HEBERLING EDWIN, BOX 561, TWO HILLS, T0B 4K0 | A | | | | | | | | | | | |
| RBUL1A | AERONCA | | O 58B | 058B1242 | 3 | 02 | 1 | 2 | 1 | 231069 | NIL | 04559 | FORTIN RICHARD, CP 879, EAST ANGUS | Q | | | | | | | | | | | |
| FFYS1A | AERONCA | | O 58B | 58B12163 | 3 | 03 | 1 | 2 | 1 | 270676 | A751 | 04652 | SWAN PAUL & BUCHANAN DRA, ROTHESAY | V | | | | | | | | | | | |
| FROL1A | AERONCA | | S11BC | 11AC 979 | 3 | 03 | 2 | 1 | 1 | 240676 | A761 | 04674 | ROSS RICHARD HCL, 4 SUNNYDENE CRES, TORONTO, M4N 3J4 | O | | | | | | | | | | | |

| MORNING MARQUES | CAT. NO. + CAT. D'AVION | TYPE | MODEL | MANUFACTURER'S NUMBER | COUNTRY OF MANUFACTURE | GROSS WEIGHT | LAND AREA - SQ | ROCK - VOLUME - SQ | NO. OF ENGINES | NO. OF MOTORS | CERT. OF AIRW. OR FLIGHT PERMITS VALID TO | REGISTRATION CANCELLED | AIRCRAFT TYPE APPROVAL OR SPEC. | ENGINE MANUFACTURER | OWNER'S NAME AND ADDRESS | PROVINCE |
|--------------------|-------------------------|----------|--------|------------------------|------------------------|--------------|----------------|--------------------|----------------|----------------|--|---|---|------------------------|--------------------------------|----------|
| | | | MODÈLE | NUMÉRO DU CONSTRUCTEUR | PAIS DE CONSTRUCTION | POIDS BRUT | LONG. (P. 100) | POUR. (P. 100) | NO. DE MOTEURS | NO. DE MOTEURS | CERTIFICAT DE NAVIGABILITE OU PERMIS DE VOL VALABLE JUSQU'AU | REINSTRUMENTATION ANNULEE | TYPE D'APPROBATION OU DE SPECIFICATIONS | CONSTRUCTEUR DU MOTEUR | NOM ET ADRESSE DU PROPRIETAIRE | |
| EVHIAERONCA | S11BC | L1BC 127 | 3 | 03 | 7 | 2 | 1 | 1 | 051275 | A761 | 04547 | DESROCHERS JACQUES, 1034-7 RUE, VAL D'OR, J9P 3R2 | Q | | | |
| MUPIAERONCA | S11BC | 11AC 337 | 3 | 03 | 5 | 1 | 2 | 070776 | A761 | 04560 | AMOS AVIATION LTD, BOX 124, AMOS, J9T 3A6 | Q | | | | |
| ICBIAERONCA | S11CC | 11CC 31 | 3 | 03 | 7 | 1 | 1 | 041075 | A796 | 04455 | CHEMINIS LUMBER LTD, BOX 3, KEARNS | Q | | | | |
| FNVIAERONCA | S15AC | 15AC 363 | 3 | 06 | 6 | 1 | 1 | 280776 | A802 | 04149 | SALE REPORTED/VENTE SIGNALÉE | B | | | | |
| JVJIAERONCA | S15AC | 15AC 3 | 3 | 06 | 2 | 1 | 1 | 250776 | A802 | 04357 | PICKELL ED & STEMKENS P, 223 MORGAN CRES, WINNIPEG | M | | | | |
| FNTIAERONCA | S15AC | 15AC 327 | 3 | 06 | 7 | 1 | 1 | 290676 | A802 | 02449 | SHETTERLY BOB E, NEW OSNABURGH, POV: 2HO | Q | | | | |
| NYLIAERONCA | S15AC | 15AC 315 | 3 | 06 | 7 | 1 | 1 | 261176 | A802 | 02462 | WAINMAN W & COPELAND D, 1902-2625 REGINA ST, OTTAWA | Q | | | | |
| DOEIAERONCA | S15AC | 15AC 459 | 3 | 06 | 7 | 1 | 2 | 280476 | A802 | 04549 | COUILLARD G, MONTMAGNY AIR SVC ENRG, RR3, MONTMAGNY | Q | | | | |
| LMMIAERONCA | S15AC | 15AC 19 | 3 | 06 | 2 | 1 | 1 | 170676 | A802 | 04559 | RODRIGUEZ ANTONIO, CHELSEA, JOX 1NO | Q | | | | |
| KWIAERONCA | S15AG | 15AC 29 | 3 | 06 | 7 | 1 | 1 | 270673 | A802 | 04558 | CEGEP EDOUARD MONTPETIT, 945 CHAMBLY, LONGUEUIL | Q | | | | |
| FAEZIAERONCA | S15AC | 15AC 313 | 3 | 06 | 6 | 1 | 1 | 290376 | A802 | 04569 | GELINAS J & FOURNIER JG, 72 HEMOND, LONGUEUIL | Q | | | | |
| GOUZIAERONCA | S65CA | CA 1771 | 3 | 03 | 6 | 1 | 1 | 110776 | A675 | 04475 | COLE C LEE, BOX 715, CHAPLEAU | Q | | | | |
| LABIAERONCA | S7AC | 7AC 917 | 3 | 03 | 6 | 2 | 1 | 140376 | A759 | 04158 | PHILLIPS DENNIS J, 4085 TRIUMPH ST, BURNABY | B | | | | |
| OLQIAERONCA | S7CCM | 7AC 6195 | 3 | 03 | 6 | 2 | 1 | 120866 | A759 | 04362 | MCDONALD COLIN H, PERRAULT FALLS | O | | | | |
| OLGIAERONCA | S7DC | 7AC 496 | 3 | 03 | 7 | 2 | 1 | 130776 | A759 | 04362 | CURTIS HR & MUNN DW, 65 HULL AVE, WINNIPEG, R2M 0Z4 | M | | | | |
| DBLIAERONCA | S7DC | 7AC 1115 | 3 | 03 | 8 | 2 | 1 | 081276 | A759 | 04546 | GUILLEMETTE A & M & PHILIPPE, CP 790, SENNETERRE | Q | | | | |
| ETDIAERONCA | S7EC | 7CCM 169 | 3 | 03 | 7 | 1 | 1 | 240876 | A759 | 04452 | CYR SYLVIO, ROSEPOINT, GERALDTON | Q | | | | |
| HEVIAERONCA | S7EC | 7CCM 222 | 3 | 03 | 7 | 1 | 1 | 120776 | A759 | 04453 | COULSON KENNETH F, MILFORD BAY | O | | | | |
| GAJIAERONCA | S7EC | 7EC 20 | 3 | 03 | 7 | 1 | 1 | 140976 | A759 | 04550 | DIONNE P & RAYNAULD P, 120 NOTRE-DAME, ROUYN, J9X 3A3 | Q | | | | |
| EVPIAERONCA | 11AC | 11AC1836 | 3 | 02 | 1 | 2 | 1 | 200776 | A761 | 04147 | GUDERJAHN ALFRED, BOX 182, CASSIAR | B | | | | |
| DUQIAERONCA | 11AC | 11AC1487 | 3 | 02 | 5 | 2 | 1 | 280576 | A761 | 04146 | MILLER T & GIESBRECHT J, 24088-56 AVE, LANGLEY | B | | | | |
| HGNI AERONCA | 11AC | 11AC1261 | 3 | 02 | 1 | 1 | 1 | 130375 | A761 | 04154 | BROUGH COLIN, RRI, NAMAIMO | B | | | | |
| HUKIAERONCA | 11AC | 11AC 345 | 3 | 02 | 1 | 2 | 1 | 200776 | A761 | 04154 | WEISKOPF J, 1757 MAPLE ST, BOX 881, PRINCE GEORGE | B | | | | |
| NSPIAERONCA | 11AC | 11AC 709 | 3 | 02 | 1 | 2 | 1 | 050670 | A761 | 04162 | DYCK JACOB, 576 RIVERDALE, RICHMOND, V7C 2E5 | B | | | | |
| NZRIAERONCA | 11AC | 11AC1282 | 3 | 02 | 1 | 1 | 1 | 110367 | A761 | 04162 | TONE GLENN DREW, 1292-70 AVE W, VANCOUVER, V6P 2Y5 | B | | | | |
| NIZIAERONCA | 11AC | 11AC 908 | 3 | 02 | 1 | 2 | 1 | 070575 | A761 | 04161 | FRIESEN WAYNE W, 5399-240 ST, LANGLEY | B | | | | |
| OQELIAERONCA | 11AC | 11AC 278 | 3 | 02 | 1 | 1 | 1 | 290477 | A761 | 04163 | HELBIG DIETER, 3249 NORWOOD AVENUE, NORTH VANCOUVER | B | | | | |
| UVXIAERONCA | 11AC | 11AC 543 | 3 | 02 | 1 | 1 | 1 | 060474 | A761 | 04166 | HULL LLOYD, BOX 32, TERRACE | B | | | | |
| VY8IAERONCA | 11AC | 11AC1696 | 3 | 02 | 1 | 1 | 1 | 240976 | A761 | 04168 | HOHNISCH GE, 6470 DELHI PLACE, PRINCE GEORGE, V2N 2N8 | B | | | | |
| FMUIAERONCA | 11AC | 11AC 200 | 3 | 02 | 1 | 1 | 1 | 210376 | A761 | 04275 | WHEATCROFT JC, 203 STOCKYARDS BLDG, PORTLAND, CALGARY | A | | | | |
| GB0IAERONCA | 11AC | 11AC 563 | 3 | 02 | 5 | 2 | 1 | 090377 | A761 | 04252 | PRICE EVAN, YOUNGSTOWN, TOJ 3P0 | A | | | | |
| EVHIAERONCA | 11AC | 11AC1716 | 3 | 02 | 5 | 2 | 1 | 200476 | A761 | 04247 | WALKER KEN, BOX 202, FOX CREEK, TOH 1P0 | A | | | | |
| HYKIAERONCA | 11AC | 11AC1262 | 3 | 02 | 5 | 2 | 1 | 110476 | A761 | 04255 | LITCHFIELD JOSEPH DEAN, BOX 1017, TABER | A | | | | |
| JWYIAERONCA | 11AC | 11AC 38 | 3 | 02 | 5 | 2 | 1 | 201076 | A761 | 04260 | PARTRIDGE ROBERT B, BOX 903, GRANDE CACHE, TOE OYO | A | | | | |
| JWDIAERONCA | 11AC | 11AC1336 | 3 | 02 | 1 | 2 | 1 | 210376 | A761 | 04259 | SMITH DALE M, BOX 724, VALLEYVIEW, TOH 3N0 | A | | | | |
| LOVIAERONCA | 11AC | 11AC1591 | 3 | 02 | 1 | 1 | 1 | 151076 | A761 | 04259 | STEVENS CHRISTOPHER B, RR4, SHERWOOD PARK, TBA 3K4 | A | | | | |
| LZSIAERONCA | 11AC | 11AC 529 | 3 | 02 | 5 | 2 | 1 | 220377 | A761 | 04259 | WAGAR RICHARD, RR5, NETASKTWIN, T9A 1X6 | A | | | | |
| KPBLAERONCA | 11AC | 11AC 503 | 3 | 02 | 5 | 2 | 1 | 020471 | A761 | 04258 | MEUNIER MARK A, 7 MICHENER CLOSE, RED DEER | A | | | | |
| NKHLAERONCA | 11AC | 11AC1252 | 3 | 02 | 5 | 1 | 1 | 150377 | A761 | 04261 | CAMPBELL WYMAN E, BOX 14, BURDETT | A | | | | |
| NPULAERONCA | 11AC | 11AC1306 | 3 | 02 | 5 | 2 | 1 | 270576 | A761 | 04261 | SPURGEON ALLAN, 2915-5 AVE NW, CALGARY | A | | | | |
| QHCLAERONCA | 11AC | 11AC 474 | 3 | 02 | 5 | 1 | 1 | 160176 | A761 | 04271 | WEITING JOHN D, THORSBY, TOC 2P0 | A | | | | |
| TOQIAERONCA | 11AC | 11AC 593 | 3 | 02 | 1 | 1 | 1 | 040475 | A761 | 04270 | GOYER LYNN A, SITE 8, LEDUC, TOC 1V0 | A | | | | |
| UZLIAERONCA | 11AC | 11AC1353 | 3 | 02 | 5 | 1 | 1 | 260471 | A761 | 04266 | YOUNG ARCHIE L, 4229-43 AVE, RED DEER | A | | | | |
| YZHIAERONCA | 11AC | 11AC1614 | 3 | 02 | 1 | 1 | 1 | 301174 | A761 | 04269 | FLEMING CATS LTD, BOX 597, LAC LA BICHE, TOA 2C0 | A | | | | |
| GWXR1AERONCA | 11AC | 11AC S43 | 3 | 02 | 5 | 1 | 1 | 230976 | A761 | 04275 | VANCE W, SLAVE LAKE | A | | | | |
| DUKIAERONCA | 11AC | 11AC1220 | 3 | 02 | 5 | 2 | 1 | 290976 | A761 | 04246 | BROWN EARL LARUE, BOX 331, FORT NELSON, VOC 1R0 | B | | | | |
| EV0IAERONCA | 11AC | 11AC1595 | 3 | 02 | 5 | 2 | 1 | 040467 | A761 | 04247 | COOPER BARNEY H, BOX 118, FORT SIMPSON | T | | | | |
| ESWIAERONCA | 11AC | 11AC 811 | 3 | 02 | 1 | 1 | 1 | 090976 | A761 | 04272 | FORRESTER DAVID, BOX 1614, HAY RIVER, XOE ORO | T | | | | |

| MARKING MARQUE | TYPE | MODEL MODELE | MANUFACTURER'S NUMBER NUMÉRO DU CONSTRUCTEUR | QUANTITY OF MANUFACTURE PAIS DE CONSTRUCTION | GROSS WEIGHT POIDS BRUT | LAND - SEA - SKI ROUTES - FLOTTAISONS - EGES | D. OR D. W J. SEUL OU J. ET N | NO. OF ENGINES NOMBRE DE MOTEURS | PURPOSE DESTINÉE A | CERT. OF AIRW. OR FLIGHT PERMIT VALID TO CERTIFICAT DE NAVIGABILITE OU PERMIS DE VOL VALABLE JUSQU'AU | REGISTRATION CANCELLED ANNULATION D'APPROUVE | AIRCRAFT TYPE APPROVAL OR SPECS. TYPE D'APPROBATION OU DE SPECIFICATIONS | ENGINE MANUFACTURER CONSTRUCTEUR DU MOTEUR | PROVINCE | OWNER'S NAME AND ADDRESS NOM ET ADRESSE DU PROPRIETAIRE | PROVINCE |
|-------------------|------|-----------------|---|---|----------------------------|---|----------------------------------|-------------------------------------|-----------------------|--|---|---|---|---|--|----------|
| | | | | | | | | | | | REAR IMPORTED REAR IMPORTATION | PROVINCE | | | | |
| BGZ1AERONCA | 11AC | 11AC1349 | 3 | 02 | 5 | 5 | 2 | 1 | 1 | 201176 | | A761 | 04370 | HOLLOWINSKI CHARLES, 201 ROSSMERE, WINNIPEG, R2K 0G1. | M | |
| DUA1AERONCA | 11AC | 11AC 164 | 9 | 02 | 5 | 2 | 1 | 1 | 1 | 190976 | | A761 | 04346 | LAMONTAGNE AE, 143 GREENWAY CRES, THOMPSON, R8N 0R3 | M | |
| EPAL1AERONCA | 11AC | 11AC1389 | 3 | 02 | 7 | 2 | 1 | 1 | 1 | 270476 | | A761 | 04353 | STUDER J JEROME, 74 MAIN ST, FLIN FLON, R8A 1J8 | M | |
| HQEL1AERONCA | 11AC | 11AC 933 | 3 | 02 | 5 | 2 | 1 | 1 | 1 | 211272 | | A761 | 04354 | HUNTER L A, 485 11 ST EAST, PRINCE ALBERT | M | |
| KVT1AERONCA | 11AC | 11AC S81 | 3 | 02 | 5 | 2 | 1 | 1 | 1 | 130770 | | A761 | 04358 | SCOTT ANGUS J, RR1, MARGUETTE, ROH OVO | M | |
| OJ11AERONCA | 11AC | 11AC S72 | 3 | 02 | 5 | 2 | 1 | 1 | 1 | 160776 | | A761 | 04362 | MCGREGOR CLIFFORD, WORBY, ROH 1S0 | M | |
| NXB1AERONCA | 11AC | 11AC 394 | 3 | 02 | 5 | 2 | 1 | 1 | 1 | 020274 | | A761 | 04362 | NIELSEN ERIC, STEEP ROCK, ROC 2Y0 | M | |
| RMD1AERONCA | 11AC | 11AC 649 | 3 | 02 | 1 | 1 | 1 | 1 | 1 | 311276 | | A761 | 04364 | DYCK JOHN, BOX 343, CRYSTAL CITY, ROK ONO | M | |
| SBEL1AERONCA | 11AC | 11AC 98 | 3 | 02 | 1 | 1 | 1 | 1 | 1 | 140876 | | A761 | 04364 | VANSTONE WESLEY, RR2, MIAMI, ROG 1H0 | M | |
| UUN1AERONCA | 11AC | 11AC S22 | 3 | 02 | 1 | 1 | 1 | 1 | 1 | 040976 | | A761 | 04366 | ZANEN R, RR1, EAST SELKIRK, ROE OMO | M | |
| TBP1AERONCA | 11AC | 11AC 235 | 3 | 02 | 5 | 1 | 1 | 1 | 1 | 231073 | | A761 | 04365 | STEPHENS ERIC, 552 MARYLAND, WINNIPEG, R3G 1M5 | M | |
| FESZ1AERONCA | 11AC | 11AC1031 | 3 | 02 | 1 | 1 | 1 | 1 | 1 | 270976 | | A761 | 04372 | KRISTIANSON KENNETH W, BOX 1987, THE PAS, R9A 1L7 | M | |
| FNK1AERONCA | 11AC | 11AC 11 | 3 | 02 | 5 | 2 | 1 | 2 | 1 | 100576 | | A761 | 04361 | CARMEN AVN LTD, RR1 BOX 49 GRP 6, WINNIPEG, R3N 1H1 | M | |
| DGZ1AERONCA | 11AC | 11AC 257 | 3 | 02 | 1 | 1 | 1 | 1 | 1 | 021175 | | A761 | 04372 | LEACH WAYNE, BOX 235, ESTON, SOL 1A0 | S | |
| HBJ1AERONCA | 11AC | 11AC1049 | 3 | 02 | 1 | 2 | 1 | 1 | 1 | 100676 | | A761 | 04353 | WRIGHT WILFRED M, BOX 598, SHAUNAVON, SON 2M0 | S | |
| LBW1AERONCA | 11AC | 11AC 869 | 3 | 02 | 1 | 2 | 1 | 1 | 1 | 300576 | | A761 | 04359 | HEGGSTROM A WALTER, BOX 81, TURTLEFORD, SOM 2Y0 | S | |
| MRL1AERONCA | 11AC | 11AC 555 | 3 | 02 | 1 | 1 | 1 | 1 | 1 | 180476 | | A761 | 04360 | BELL THOMAS L, 1251-113 ST, NORTH BATTLEFORD, S9A 2M3 | S | |
| MOFL1AERONCA | 11AC | 11AC 851 | 3 | 02 | 5 | 2 | 1 | 1 | 1 | 190169 | | A761 | 04360 | SABOURIN RA, 1005 ST MARYS RD, ST VITAL | S | |
| SPD1AERONCA | 11AC | 11AC 509 | 3 | 02 | 1 | 1 | 1 | 1 | 1 | 260375 | | A761 | 04365 | SALE REPORTED/VENTE SIGNALEE | S | |
| VCL1AERONCA | 11AC | 11AC 888 | 3 | 02 | 1 | 1 | 1 | 1 | 1 | 050970 | | A761 | 04366 | SVOBODA R S, ETAL, BOX 1473, SASKATOON | S | |
| FNKZ1AERONCA | 11AC | 11AC 738 | 3 | 02 | 1 | 2 | 1 | 1 | 1 | 250476 | | A761 | 04361 | ATTREE GRAHAME A, S 17 RR5, PRINCE ALBERT, S6V 5R3 | S | |
| AJC1AERONCA | 11AC | 11AC 854 | 3 | 02 | 1 | 1 | 1 | 1 | 1 | 050976 | | A761 | 04469 | COOK JIM, ETAL, 26 BROWN ST, TOTTENHAM LOG 1W0 | O | |
| BPW1AERONCA | 11AC | 11AC1107 | 3 | 02 | 1 | 1 | 1 | 1 | 1 | 220776 | | A761 | 04472 | SCHROEDER ORVILLE WESLEY, RR1, HYDE PARK, NOM 1Z0 | O | |
| BNV1AERONCA | 11AC | 11AC 415 | 3 | 02 | 1 | 1 | 1 | 1 | 1 | 070377 | | A761 | 04473 | REEVE FREDERIC R, 359 MARY ST N, OSHAWA, L1G 5C9 | O | |
| CIW1AERONCA | 11AC | 11AC 452 | 3 | 02 | 1 | 1 | 1 | 1 | 1 | 221076 | | A761 | 04473 | TURCOTTE TERRENCE, 60 PARIS RD, BRANTFORD | O | |
| DUI1AERONCA | 11AC | 11AC 891 | 3 | 02 | 1 | 2 | 1 | 1 | 1 | 210675 | | A761 | 04446 | LA RIVIERE D, 12 MONO COURT, BRAMPTON | O | |
| EVOL1AERONCA | 11AC | 11AC1849 | 3 | 02 | 1 | 2 | 1 | 1 | 1 | 181076 | | A761 | 04447 | RORABECK REALTY LTD GARY, 91 MAIN ST, PICTON | O | |
| EVLI1AERONCA | 11AC | 11AC1726 | 3 | 02 | 7 | 2 | 1 | 1 | 1 | 031276 | | A761 | 04447 | GRIFE ARTHUR, 919A MACKAY STREET, PEMBROKE, K8A 1H4 | O | |
| EVNI1AERONCA | 11AC | 11AC1736 | 3 | 02 | 7 | 2 | 1 | 1 | 1 | 230476 | | A761 | 04447 | HARRISON PETER, RR2, HARRISTON, NOG 1Z0 | O | |
| EVBI1AERONCA | 11AC | 11AC1584 | 3 | 02 | 6 | 2 | 1 | 1 | 1 | 200576 | | A761 | 04447 | SCHAEFER KENNETH, RR3, MILDMEY, NOG 2J0 | O | |
| DUL1AERONCA | 11AC | 11AC1221 | 3 | 02 | 5 | 2 | 1 | 1 | 1 | 280277 | | A761 | 04446 | MASCHKE J E ADEL F, 127 YONGE ST, WALKERTON | O | |
| EVCL1AERONCA | 11AC | 11AC1594 | 3 | 02 | 1 | 2 | 1 | 1 | 1 | 140774 | | A761 | 04447 | MCELROY ALLAN R, 47A MARSHA DR, SMITHS FALLS, K7A 3X0 | O | |
| DUJ1AERONCA | 11AC | 11AC1062 | 3 | 02 | 7 | 1 | 1 | 1 | 1 | 150477 | | A761 | 04446 | BRADETTE ANDRE, 235-15 AVE BOX 316, COCHRANE, POL 1C0 | O | |
| GNE1AERONCA | 11AC | 11AC 591 | 3 | 02 | 1 | 1 | 1 | 1 | 1 | 261276 | | A761 | 04473 | LAKE EDGAR D, 27 CATHERINE ST, SMITHS FALLS, K7A 4A1 | O | |
| JUF1AERONCA | 11AC | 11AC 691 | 3 | 02 | 1 | 2 | 1 | 1 | 1 | 100568 | | A761 | 04457 | SALE REPORTED/VENTE SIGNALEE | O | |
| JUZ1AERONCA | 11AC | 11AC 302 | 3 | 02 | 5 | 2 | 1 | 1 | 1 | 101275 | | A761 | 04457 | MAXSON EARL L, 174 LAKESHORE RD W, OAKVILLE, L6K 1E6 | O | |
| JXA1AERONCA | 11AC | 11AC 733 | 3 | 02 | 1 | 2 | 1 | 1 | 1 | 120976 | | A761 | 04457 | SMITH W ROSS, RR1, MITCHELL, NOK 1N0 | O | |
| LVIL1AERONCA | 11AC | 11AC 313 | 3 | 02 | 1 | 2 | 1 | 1 | 1 | 140176 | | A761 | 04460 | CATALANO CHARLES, 93 NEWLANDS, SCARBOROUGH, M1L 1S1 | O | |
| LGYL1AERONCA | 11AC | 11AC 950 | 3 | 02 | 5 | 2 | 1 | 1 | 1 | 130976 | | A761 | 04459 | GREENLEES DAVID D, RR2, INVERARY, KOH 1X0 | O | |
| NFC1AERONCA | 11AC | 11AC 998 | 3 | 02 | 1 | 2 | 1 | 1 | 1 | 130675 | | A761 | 04461 | SALE REPORTED/VENTE SIGNALEE | O | |
| PZM1AERONCA | 11AC | 11AC 403 | 3 | 02 | 5 | 1 | 1 | 1 | 1 | 071276 | | A761 | 04464 | STRONG CALVIN, 62 CULHAM ST, OAKVILLE, L6H 1G5 | O | |
| RMRL1AERONCA | 11AC | 11AC1388 | 3 | 02 | 5 | 1 | 1 | 1 | 1 | 110976 | | A761 | 04464 | BRANIFF WILLIAM HENRY, RR1, FENELON FALLS, KON 1W0 | O | |
| TRD1AERONCA | 11AC | 11AC 573 | 3 | 02 | 1 | 1 | 1 | 1 | 1 | 021073 | | A761 | 04469 | WILLITON JOHN L, 150 LAKESHORE RD W, MISSISSAUGA | O | |
| UBJ1AERONCA | 11AC | 11AC 987 | 3 | 02 | 1 | 1 | 1 | 1 | 1 | 300776 | | A761 | 04468 | HALKETT WILLIAM, 27 PARTRIDGE, GEN DEL, MANITOWADGE | O | |
| VNB1AERONCA | 11AC | 11AC 698 | 3 | 02 | 1 | 1 | 1 | 1 | 1 | 040673 | | A761 | 04467 | COLE FA, LOT 15 CON 10 HUNGERFORD TWP RR3, TWEED | O | |
| VNY1AERONCA | 11AC | 11AC1230 | 3 | 02 | 1 | 1 | 1 | 1 | 1 | 170776 | | A761 | 04467 | SMITH NICHOLAS M, RR3, THORNDALE, NOM 2P0 | O | |
| XQLA1AERONCA | 11AC | 11AC 518 | 3 | 02 | 1 | 1 | 1 | 1 | 1 | 110470 | | A761 | 04468 | SALE REPORTED/VENTE SIGNALEE | O | |
| YPHL1AERONCA | 11AC | 11AC1747 | 3 | 02 | 5 | 1 | 1 | 1 | 1 | 040776 | | A761 | 04469 | ASTOR GOTTLIEB, 161 KING ST E, BOWMANVILLE, L1C 1N9 | O | |

| MARQUES MARKERS | TYPE | MODEL MODELE | MANUFACTURER'S NUMBER NUMERO DU CONSTRUCTEUR | COUNTRY OF MANUFACTURE PAYS DE CONSTRUCTION | GROSS WEIGHT POIDS BRUT | LAND-SEA-SEA AERIE-TERRITR-MER | S. OR. S. W. S. OR. S. W. | J. SER. NO. / J. N. NO. DE SÉRIE / N. | NO. OF ENGINES NOMBRE DES MOTEURS | OCEANIC A OCEANIQUE A | CERT. OF AIRW. OR FLIGHT PERMIS VALID TO CERTIFICAT DE NAVIGABILITE OU PERMIS DE VOL VALABLE JUSQU'AU | REGISTRATION CANCELLED NUMERATION ANNULEE | AIRCRAFT TYPE APPROVAL OR SPECS. TYPE D'APPRECIATION OU DE SPECIFICATIONS | ENGINE MANUFACTURER CONSTRUCTEUR DU MOTEUR | REGION REGION | YEAR IMPORTED ANNEE D'IMPORTATION | OWNER'S NAME AND ADDRESS NOM ET ADRESSE DU PROPRIETAIRE | PROVINCE |
|--------------------|------|-----------------|---|--|----------------------------|-----------------------------------|------------------------------|---|--------------------------------------|--------------------------|--|--|--|---|------------------|--------------------------------------|--|----------|
| | | | | | | | | | | | | | | | | | | |
| XRCIAERONCA | 11AC | 11AC 41 | 3 02 1 | 1 1 | 080776 | A761 | 04469 | COLLYER CLIVE M, RRI, THESSALON | | | | | | | | | | Q |
| ZYUIAERONCA | 11AC | 11AC 12 | 3 02 1 | 1 1 | 280976 | A761 | 04471 | LALONDE XA, 7 SHAMESS CRES, ESPANOLA, POP 1C0 | | | | | | | | | | Q |
| FBTSAERONCA | 11AC | 11AC 356 | 3 02 1 | 1 1 | 040277 | A761 | 04472 | MOORE STAN, BOX 318, HALTBURTON, KOM 1S0 | | | | | | | | | | Q |
| FWFIAERONCA | 11AC | 11AC1463 | 3 02 1 | 1 1 | 181076 | A761 | 04474 | FLACK GORDON R, 358-43 ST E, HAMILTON | | | | | | | | | | Q |
| FKACIAERONCA | 11AC | 11AC1430 | 3 02 1 | 2 1 | 191276 | A761 | 04457 | SALE REPORTED/VENTE SIGNALEE | | | | | | | | | | Q |
| FYKUIAERONCA | 11AC | 11AC 571 | 3 02 1 | 1 1 | 210976 | A761 | 04469 | LEE JAMES C, RRI, SHALLOW LAKE | | | | | | | | | | Q |
| FTDLIAERONCA | 11AC | 11AC 608 | 3 02 1 | 1 1 | 211076 | A761 | 04472 | TAYLOR LEN W, RRI, SCHOMBERG, LOG 1T0 | | | | | | | | | | Q |
| GGNGIAERONCA | 11AC | 11AC 882 | 3 02 1 | 1 1 | 100976 | A761 | 04475 | ROSE DONALD, 107-150 ROSEMOUNT AVE, WESTON, M9N 3B9 | | | | | | | | | | Q |
| GOOFIAERONCA | 11AC | 11AC 216 | 3 02 1 | 1 2 | 190576 | A761 | 04475 | FALLS AVIATION LTD, BOX 182, FORT ERIE | | | | | | | | | | Q |
| DAGIAERONCA | 11AC | 11AC1821 | 3 02 5 | 2 1 | 220476 | A761 | 04553 | LACOMBE Y & CLAVET JG, 960 CHAUMONT, LACHENAIE | | | | | | | | | | Q |
| DNGIAERONCA | 11AC | 11AC1619 | 3 02 5 | 1 1 | 290776 | A761 | 04570 | LEMIEUX G & ROUTHIER C, 9-398 GIROUARD, ARTHABASKA | | | | | | | | | | Q |
| DVJIAERONCA | 11AC | 11AC1441 | 3 02 1 | 1 1 | 250775 | A761 | 04573 | ST-LOUIS ANDRE, 600 DOMINICAINS, TROIS-RIVIERES | | | | | | | | | | Q |
| DWHIAERONCA | 11AC | 11AC 748 | 3 02 1 | 1 1 | 220874 | A761 | 04570 | CORRIVEAU DENIS, 205 RUE CARDINAL BEGIN EST, ROUYN | | | | | | | | | | Q |
| GVYIAERONCA | 11AC | 11AC1188 | 3 02 7 | 2 1 | 121176 | A761 | 04551 | BERTRAND JACQUES K, BLUE SEA LAKE, JOX 1C0 | | | | | | | | | | Q |
| GZTIAERONCA | 11AC | 11AC1393 | 3 02 1 | 2 1 | 100876 | A761 | 04551 | FOURNIER GASTON, 1053 BLVD DUCHARME, LA TUQUE | | | | | | | | | | Q |
| IHYIAERONCA | 11AC | 11AC 531 | 3 02 5 | 2 1 | 290976 | A761 | 04555 | BUREAU JEAN PAUL, 189 MGR DURAND, COATICOOK | | | | | | | | | | Q |
| JNVIAERONCA | 11AC | 11AC 333 | 3 02 1 | 2 1 | 220965 | A761 | 04557 | SALE REPORTED/VENTE SIGNALEE | | | | | | | | | | Q |
| MGVIAERONCA | 11AC | 11AC1858 | 3 02 2 | 2 1 | 190876 | A761 | 04560 | CYR GERMAIN, 20 VENDOME, TOURAINE | | | | | | | | | | Q |
| KDAlAERONCA | 11AC | 11AC1152 | 3 02 5 | 2 1 | 151176 | A761 | 04557 | BEAUCHEMIN GERARD, ETAL, LA CORNE, ABITIBI | | | | | | | | | | Q |
| OSHIAERONCA | 11AC | 11AC 934 | 3 02 5 | 2 1 | 100974 | A761 | 04562 | HOPE ROBERT, RR2, HOWICK | | | | | | | | | | Q |
| OUMIAERONCA | 11AC | 11AC 961 | 3 02 5 | 2 1 | 091176 | A761 | 04563 | LABONTE RONALD R, RR5, GRANBY, J2G 8C9 | | | | | | | | | | Q |
| OUXIAERONCA | 11AC | 11AC 46 | 3 02 1 | 2 1 | 021176 | A761 | 04563 | NORMANDEAU BERNARD, CP 481, JONQUIERE, ST-CYRIAC | | | | | | | | | | Q |
| OYVIAERONCA | 11AC | 11AC 272 | 3 02 5 | 2 1 | 110776 | A761 | 04563 | SAUMURE PIERRE & RAYMOND, 45 CARON, HULL, J8Y 1Y8 | | | | | | | | | | Q |
| RDPIAERONCA | 11AC | MB 1001 | 3 02 1 | 2 1 | 290776 | NIL | 04561 | ROY RAYMOND, 24 PARC RIOUX, BOX 8, SEPT-ILES | | | | | | | | | | Q |
| RHFlAERONCA | 11AC | 11AC 24 | 3 02 1 | 1 1 | 290776 | A761 | 04564 | MILLER LUCIEN, 1814 WILLIAM DAVID, MONTREAL, H1V 2S1 | | | | | | | | | | Q |
| UXFlAERONCA | 11AC | 11AC1343 | 3 02 5 | 1 1 | 230177 | A761 | 04566 | LABROSSE GILLES, 245 JUMONVILLE, HULL | | | | | | | | | | Q |
| UUCIAERONCA | 11AC | 11AC1333 | 3 02 5 | 1 1 | 270176 | A761 | 04566 | WHITE P, BOX 56, BROWNSBURG | | | | | | | | | | Q |
| WZXIAERONCA | 11AC | 11AC 183 | 3 02 5 | 1 1 | 021175 | A761 | 04569 | SALE REPORTED/VENTE SIGNALEE | | | | | | | | | | Q |
| XGSlAERONCA | 11AC | 11AC 915 | 3 02 5 | 1 1 | 020376 | A761 | 04568 | LAURIN ANDRE P, 9 BOUCHARD, MASSON, JOX 2H0 | | | | | | | | | | Q |
| ZWUIAERONCA | 11AC | 11AC 587 | 3 02 1 | 1 1 | 030674 | A761 | 04571 | SIMONEAU EDGAR, 4935 ORCHARD, ST-HUBERT | | | | | | | | | | Q |
| FNYWIAERONCA | 11AC | 11AC1026 | 3 02 5 | 2 1 | 250976 | A761 | 04562 | MOULIN A & MORIN P, 408-3185 CONCORDE, STE-FOY | | | | | | | | | | Q |
| KSRlAERONCA | 11AC | 11AC1412 | 3 02 1 | 1 1 | 110876 | A761 | 04659 | GEDDES BOYD, 70 WHITNEY AVE, MONCTON, E1C 8C6 | | | | | | | | | | K |
| LFElAERONCA | 11AC | 11AC1543 | 3 02 5 | 2 1 | 161066 | A761 | 04659 | PLANETTA R & KISS J, BOX N-521, WABUSH | | | | | | | | | | L |
| EVlIAERONCA | 11AC | 11AC1720 | 3 02 5 | 2 1 | 230968 | A761 | 04647 | TANTON ERIC, SUMMERSIDE | | | | | | | | | | P |
| EVVIAERONCA | 11AC | 11AC1839 | 3 02 1 | 2 1 | 040476 | A761 | 04647 | BONNELL JAMES D, 904-1 OAK ST, DARTMOUTH | | | | | | | | | | V |
| UJXIAERONCA | 11AC | 11AC1799 | 3 02 1 | 1 1 | 240671 | A761 | 04666 | MCCLUNG W & CANSFIELD R, 47 RAYMOND ST, DARTMOUTH | | | | | | | | | | V |
| JCKIAERONCA | 11BC | 11BC 362 | 3 02 1 | 2 1 | 080776 | A761 | 04156 | REICHENBAUGH GLEN R, 689 WELKE RD, KELOWNA, V1W 1A6 | | | | | | | | | | B |
| MXGIAERONCA | 11BC | 11BC 602 | 3 02 1 | 1 1 | 240576 | A761 | 04168 | FIEDLER DOUGLAS JAMES, BOX 386, SMITHERS | | | | | | | | | | B |
| HAIIAERONCA | 11BC | 11BC 161 | 3 02 5 | 2 1 | 260976 | A761 | 04253 | HERN. ELMER, EMPRESS | | | | | | | | | | A |
| HFVIAERONCA | 11BC | 11AC1641 | 3 02 1 | 1 1 | 140972 | A761 | 04253 | LEBAS LUCIEN J, BOX 59, LAC LA BICHE, TOA 2C0 | | | | | | | | | | A |
| JWUIAERONCA | 11BC | 11BC 41 | 3 02 5 | 2 1 | 080872 | A761 | 04260 | SHIELDS VANCE C, 4151-47 ST, RED DEER, T4N 1P3 | | | | | | | | | | A |
| KBAIAERONCA | 11BC | 11AC1191 | 3 02 5 | 1 1 | 161175 | A761 | 04257 | WALKER KEN, BOX 202, FOX CREEK, TOH 1P0 | | | | | | | | | | A |
| IXTIAERONCA | 11BC | 11BC 138 | 3 02 5 | 2 1 | 010177 | A761 | 04256 | BARLOW NH DOWNEY W PAGE DC, BOX 8, CARSELAND, TOJ 0M0 | | | | | | | | | | A |
| GWXNIAERONCA | 11BC | 11BC 146 | 3 02 1 | 1 1 | 220876 | A761 | 04275 | FREW J & HANSEN D S BURNS RL, 834 RISEAU RD, CALGARY | | | | | | | | | | A |
| DUNIAERONCA | 11BC | 11AC1296 | 3 02 1 | 2 1 | 300876 | A761 | 04346 | CROSSLAND JC & FRIESEN P, BOX 449, GIMLI, ROC 1B0 | | | | | | | | | | M |
| KILIAERONCA | 11BC | 11BC 119 | 3 02 5 | 2 1 | 211173 | A761 | 04358 | LATIMER LESLIE B, BOX 222, SWAN RIVER, ROL 1Z0 | | | | | | | | | | M |
| NCYIAERONCA | 11BC | 11AC 385 | 3 02 5 | 1 1 | 060277 | A761 | 04351 | HODGKINS JOHN R, 510 TALBOT AVE, WINNIPEG, R2L 0R5 | | | | | | | | | | M |
| UJDI AERONCA | 11BC | 11BC 95 | 3 02 5 | 1 1 | 300470 | A761 | 04366 | STERZER EDWARD L, BOX 16 GROUP 366 RR3, WINNIPEG | | | | | | | | | | M |

| MARBINS MARQUE | TYPE | MODEL MODELE | MANUFACTURER'S NUMBER NUMERO DU CONSTRUCTEUR | COUNTRY OF MANUFACTURE PAYS DE CONSTRUCTION | GROSS WEIGHT POIDS BRUT | EMPTY WEIGHT POIDS A L'ETAT VIDE | NUMBER OF ENGINES NO DE MOTEURS | CER. OF AIRW. OR FLIGHT PERMIT VALID TO CERTIFICAT DE NAVIGABILITE OU PERMIS DE VOL VALABLE JUSQU'AU | REESTABLISHMENT CANCELLED REINTEGRATION ANNULEE | AIRCRAFT TYPE APPROVAL OR SPEC. TYPE D'APPROBATION OU DE SPECIFICATIONS | ENGINE MANUFACTURER CONSTRUCTEUR DU MOTEUR | OWNER'S NAME AND ADDRESS NOM ET ADRESSE DU PROPRIETAIRE | | PROVINCE |
|-------------------|---------|-----------------|---|--|----------------------------|-------------------------------------|------------------------------------|---|--|--|---|--|--|----------|
| | | | | | | | | | | | | YEAR IMPORTED ANNEE D'IMPORTATION | | |
| FEVQ | AERONCA | 11BC | 11AC1818 | 3 | 027211 | 170776 | 1 | 170776 | A761 | 04347 | HEROUX LC, ERIKSDALE, ROC OWO | M | | |
| FLNI | AERONCA | 11BC | 11BC 159 | 3 | 025111 | 090576 | 1 | 090576 | A761 | 04359 | LEBRUN WILLIAM L, 204-1880 MAIN ST, WINNIPEG, R2V 2A8 | M | | |
| HBKI | AERONCA | 11BC | 11AC 95 | 3 | 027112 | 160663 | 1 | 160663 | A761 | 04353 | AMODEO J S, DRYDEN | O | | |
| KOYI | AERONCA | 11BC | 11BC 101 | 3 | 025211 | 130776 | 1 | 130776 | A761 | 04358 | BRIGHT RC & ZUMSKY T, RR1, THUNDER BAY N, P7B 5E2 | O | | |
| OADI | AERONCA | 11BC | 11AC1494 | 3 | 025111 | 080876 | 1 | 080876 | A761 | 04366 | SEDORE CARMAN, BOX 27, COCHENOUR, POV 1LO | O | | |
| GDAG | AERONCA | 11BC | 11AC1770 | 3 | 025111 | 290676 | 1 | 290676 | A761 | 04374 | MAKI RAYMOND JOSEPH, RR1, DEVLIN, POV 1CO | O | | |
| EVYI | AERONCA | 11BC | 11BC 65 | 3 | 025211 | 191076 | 1 | 191076 | A761 | 04347 | MIELKE FRED H, BEECHY | S | | |
| HZDI | AERONCA | 11BC | 11BC 47 | 3 | 025211 | 260876 | 1 | 260876 | A761 | 04354 | MARTIN GARNET G, BOX 201, ST BRIEUX, SOK 3VO | S | | |
| HZWI | AERONCA | 11BC | 11BC 150 | 3 | 025211 | 011176 | 1 | 011176 | A761 | 04355 | PEAKE ERNEST R & JAMES R, LEASK, SOJ 1MO | S | | |
| JSSI | AERONCA | 11BC | 11BC 164 | 3 | 021211 | 270976 | 1 | 270976 | A761 | 04357 | JEFFRIES JR JOHN, BOX 701, NIPAWIN, SOE 1EO | S | | |
| LZTI | AERONCA | 11BC | 11BC 102 | 3 | 025211 | 200177 | 1 | 200177 | A761 | 04360 | BURNISKY ALF, JORDAN RIVER | S | | |
| FIXH | AERONCA | 11BC | 11BC 178 | 3 | 025211 | 310776 | 1 | 310776 | A761 | 04356 | HARRY'S OILFIELD MTNCE, BOX 7, KINDERSLEY, SOL 1SO | S | | |
| AZHI | AERONCA | 11BC | 11BC 153 | 3 | 021111 | 120976 | 1 | 120976 | A761 | 04470 | ELMER TED, RR3, TOTTENHAM, LOG 1WO | O | | |
| CMQI | AERONCA | 11BC | 11BC 169 | 3 | 021111 | 300776 | 1 | 300776 | A761 | 04470 | DUNCAN MURRAY G, BOX 214, CHESTERVILLE | O | | |
| DUTI | AERONCA | 11BC | 11AC1489 | 3 | 027211 | 180670 | 1 | 180670 | A761 | 04446 | ANDERSEN KLAUS, RR1, COLDWATER, LOK 1EO | O | | |
| EVMI | AERONCA | 11BC | 11AC1735 | 3 | 027211 | 070976 | 1 | 070976 | A761 | 04447 | UREN CONSTRUCTION LTD, BOX 99, DRILLIA | O | | |
| FVUI | AERONCA | 11BC | 11AC1061 | 3 | 027211 | 100776 | 1 | 100776 | A761 | 04452 | SHAW HERBERT W, 488 IRVING ST, PEMBROKE | O | | |
| GXYI | AERONCA | 11BC | 11AC 249 | 3 | 027211 | 050377 | 1 | 050377 | A761 | 04451 | LYTLE WH & RICHARDS RC, 502-48 LAVEROCK, RICHMOND-HL | O | | |
| HORI | AERONCA | 11BC | 11AC1687 | 3 | 027211 | 230374 | 1 | 230374 | A761 | 04454 | LEGAULT GUY, BOX 113, MOOSONEE, POL 1YO | O | | |
| GVQI | AERONCA | 11BC | 11BC 71 | 3 | 026211 | 200576 | 1 | 200576 | A761 | 04451 | GLAZIER NELSON, 211 CEDAR ST NORTH, TIMMINS, P4N 6J5 | O | | |
| KWZI | AERONCA | 11BC | 11BC 69 | 3 | 022211 | 100676 | 1 | 100676 | A761 | 04458 | ROBINSON JAMES R, RR2, LUCKNOW, NOG 2HO | O | | |
| MUBI | AERONCA | 11BC | 11BC 104 | 3 | 026211 | 200574 | 1 | 200574 | A761 | 04462 | DICKSON DONALD W, BOX 445, PEMBROKE | O | | |
| NVGI | AERONCA | 11BC | 11AC1504 | 3 | 027211 | 010375 | 1 | 010375 | A761 | 04462 | GIBBS GORDON C, 82 GLENWOOD AVE, SAULT STE MARIE | O | | |
| ORKI | AERONCA | 11BC | 11BC 166 | 3 | 021211 | 230776 | 1 | 230776 | A761 | 04462 | EYRES JAMES LAWRENCE, RR1, REABORO, KOL 2XO | O | | |
| SNBI | AERONCA | 11BC | 11AC1405 | 3 | 021111 | 161073 | 1 | 161073 | A761 | 04465 | WINGROVE BJ, RR1, GUELPH, NIH 6HY | O | | |
| SOHI | AERONCA | 11BC | 11BC 80 | 3 | 021111 | 051276 | 1 | 051276 | A761 | 04465 | WATSON LYNN CHARLES, BOX 190, TOBERMORY, NOH 2RO | O | | |
| UYOI | AERONCA | 11BC | 11AC 527 | 3 | 021111 | 040773 | 1 | 040773 | A761 | 04466 | DOWN GLEN H, RR1, LAUREL, LON 1LO | O | | |
| FDIO | AERONCA | 11BC | 11AC1198 | 3 | 021111 | 030876 | 1 | 030876 | A761 | 04474 | GILBERT DARRYL, RR3, BURFORD | O | | |
| DUSI | AERONCA | 11BC | 11AC1488 | 3 | 025211 | 180976 | 1 | 180976 | A761 | 04546 | JACQUES D, 131-1 PLATEAU QUIMET, ST-ROSE DE LAVAL | O | | |
| MYEI | AERONCA | 11BC | 11BC 125 | 3 | 021211 | 120773 | 1 | 120773 | A761 | 04561 | BEAUDREAU JEAN LOUIS, RR2, STE VICTOIRE, JOG 1TO | O | | |
| YATI | AERONCA | 11BC | 11BC 70 | 3 | 021111 | 080976 | 1 | 080976 | A761 | 04559 | DUVAL JEAN-GUY, 450-27 RUE, ST-GEORGES, CTE DE BEAUCE | O | | |
| GUCM | AERONCA | 11BC | 11BC 24 | 3 | 021111 | 120976 | 1 | 120976 | A761 | 04575 | AVN ST-ANSELME INC, ST-ANSELME, GOR 2NO | O | | |
| DUPI | AERONCA | 11BC | 11AC1473 | 3 | 025211 | 251076 | 1 | 251076 | A761 | 04646 | HYSLOP ROBERT C, RR1, WENTWORTH, BOM 1ZO | O | | |
| RKJI | AERONCA | 11CC | 11CC 233 | 3 | 036111 | 250976 | 1 | 250976 | A796 | 04168 | FIEDLER DOUGLAS JAMES, BOX 386, SMITHERS | B | | |
| FNQI | AERONCA | 11CC | 11CC 207 | 3 | 035211 | 190874 | 1 | 190874 | A796 | 04248 | QUAIL KEVIN H, ROUND HILL | A | | |
| GBKI | AERONCA | 11CC | 11CC 88 | 3 | 031211 | 130975 | 1 | 130975 | A796 | 04252 | STANLEY NORMAN E, 9346-112A AVE, G-PRAIRIE, T8V 1W1 | A | | |
| FNEI | AERONCA | 11CC | 11CC 168 | 3 | 035211 | 100976 | 1 | 100976 | A796 | 04248 | PEARCE GEORGE ARTHUR, BOX 115, TROCHU, TOM 2CO | A | | |
| HRGI | AERONCA | 11CC | 11CC 8 | 3 | 035211 | 300676 | 1 | 300676 | A796 | 04254 | WINE LOUIS, BENTLEY, TOC OJO | A | | |
| LJFI | AERONCA | 11CC | 11CC 79 | 3 | 035211 | 200574 | 1 | 200574 | A796 | 04259 | QUIMET EDWARD, BOX 762, BONNYVILLE | A | | |
| LN SI | AERONCA | 11CC | 11CC 206 | 3 | 035211 | 100177 | 1 | 100177 | A796 | 04259 | LARSEN STANLEY S, 301-15424-84 AVE, EDMONTON, TSR 3L4 | A | | |
| OOKI | AERONCA | 11CC | 11CC 55 | 3 | 031111 | 151276 | 1 | 151276 | A796 | 04271 | OLSTAD L & YOUNG CC, BOX 132, EDBERG, TOB 1JO | A | | |
| FNII | AERONCA | 11CC | 11CC 208 | 3 | 035211 | 160776 | 1 | 160776 | A796 | 04348 | PETERS ARTHUR N & HENRY, BOX 1060, BOISSEVAIN | N | | |
| HZJI | AERONCA | 11CC | 11CC 15 | 3 | 035211 | 200177 | 1 | 200177 | A796 | 04354 | ARCHER BRIAN, BOX 565, MORDEN, ROG 1JO | M | | |
| HAEI | AERONCA | 11CC | 11CC 205 | 3 | 031211 | 160576 | 1 | 160576 | A796 | 04353 | MCKIETIUK WILLIAM, BOX 269, ROSSBURN, ROJ 1VO | M | | |
| HZXI | AERONCA | 11CC | 11CC 33 | 3 | 035211 | 170576 | 1 | 170576 | A796 | 04355 | JARVIE WALTER WILLIAM, ALONSA, ROH 0AO | M | | |
| KUFI | AERONCA | 11CC | 11CC 41 | 3 | 031111 | 080676 | 1 | 080676 | A796 | 04373 | DOWHY DA, BOX 1118 56 HESPLER RD, STEINBACH, ROA 2AO | M | | |
| GCOVI | AERONCA | 11CC | 11CC 178 | 3 | 031111 | 030976 | 1 | 030976 | A796 | 04374 | PENTLAND CLINTON R, BOX 850, MORDEN, ROG 1JO | M | | |
| FJVNI | AERONCA | 11CC | 11CC 242 | 3 | 035211 | 081176 | 1 | 081176 | A796 | 04357 | MCKINSTRY JAMES R, RR2, DRYDEN, P8N 2Y5 | O | | |

| MARCHES MARCHÉS | TYPE | MODEL | MANUFACTURER'S NUMBER | NUMÉRO DU CONSTRUCTEUR | COUNTRY OF MANUFACTURE | PAYS DE CONSTRUCTION | GROSS WEIGHT | POIDS BRUT | LXND * SEA * SEI | ROGES * JETIENS * JCS | D. OR D. B. N. | J. SEU. OUL. ET A. | MOL. OF ENGINES | POINT DE MONTRE | PUISSANCE | DESTINÉE A | CERT. OF AIRW. OR FLIGHT PERMITS VALID TO | CERTIFICAT DE NAVIGABILITÉ OU PERMIS DE VOL VALABLE JUSQU'AU | REGISTRATION CANCELLED | ANNULATION ANNUÉE | AIRCRAFT TYPE APPROVAL OR SPECS. | TYPE D'APPROBATION OU DE SPECIFICATIONS | ENGINES MANUFACTURER | CONSTRUCTEUR DU MOTEUR | YEAR IMPORTED | ANNÉE D'IMPORTATION | OWNER'S NAME AND ADDRESS | PROVINCE |
|--------------------|---------|-------|-----------------------|------------------------|------------------------|----------------------|--------------|------------|------------------|-----------------------|----------------|--------------------|-----------------|-----------------|-----------|------------|---|--|------------------------|-------------------|----------------------------------|---|--|------------------------|---------------|---------------------|--------------------------------|----------|
| | | | | | | | | | | | | | | | | | | | | | | | | | | | NOM ET ADRESSE DU PROPRIÉTAIRE | |
| FNL1A | AERONCA | 11CC | 11CC 219 | 3 | 03 | 5 | 2 | 1 | 1 | 221076 | | | | | | | | | | | A796 | 04348 | SCHMIDT RONALD J, BOX 275, NIPAWIN, SOE 1E0 | S | | | | |
| HCD1A | AERONCA | 11CC | 11CC 156 | 3 | 03 | 7 | 2 | 1 | 1 | 271176 | | | | | | | | | | | A796 | 04353 | STUDER VERNON J, BOX 103, LA RONGE | S | | | | |
| HKH1A | AERONCA | 11CC | 11CC 261 | 3 | 03 | 5 | 2 | 1 | 1 | 090576 | | | | | | | | | | | A796 | 04354 | STUART JAMES DONALD, BRACKEN. | S | | | | |
| IXE1A | AERONCA | 11CC | 11CC 5 | 3 | 03 | 1 | 2 | 1 | 1 | 050976 | | | | | | | | | | | A796 | 04356 | KOEHN ALBERT, 620-3 AVE NE, SWIFT CURRENT | S | | | | |
| NVX1A | AERONCA | 11CC | 11CC 117 | 3 | 03 | 5 | 2 | 1 | 1 | 290476 | | | | | | | | | | | A796 | 04361 | SIGURDSON JOHN C, BOX 43, LESLIE, SOA 2E0 | S | | | | |
| VWK1A | AERONCA | 11CC | 11CC 101 | 3 | 03 | 1 | 1 | 1 | 1 | 100377 | | | | | | | | | | | A796 | 04367 | REICHERT JAMES F, 24 MACKIE CRES, SASKATOON, S7L 3V3 | S | | | | |
| EXJ1A | AERONCA | 11CC | 11CC 273 | 3 | 03 | 5 | 2 | 1 | 1 | 141073 | | | | | | | | | | | A796 | 04448 | SALE REPORTED/VENTE SIGNALEE | O | | | | |
| FND1A | AERONCA | 11CC | 11CC 109 | 3 | 03 | 7 | 2 | 1 | 1 | 010572 | | | | | | | | | | | A796 | 04447 | SALE REPORTED/VENTE SIGNALEE | O | | | | |
| GOO1A | AERONCA | 11CC | 11CC 90 | 3 | 03 | 6 | 2 | 1 | 1 | 120776 | | | | | | | | | | | A796 | 04451 | ARNOTT KENNETH B, BOX 250, GERALDTON, POT 1M0 | O | | | | |
| JKF1A | AERONCA | 11CC | 11CC 239 | 3 | 03 | 1 | 2 | 1 | 1 | 220876 | | | | | | | | | | | A796 | 04456 | JARDINE L R, TWEED | O | | | | |
| LDL1A | AERONCA | 11CC | 11CC 223 | 3 | 03 | 6 | 1 | 1 | 1 | 030676 | | | | | | | | | | | A796 | 04458 | GIBBON GEORGE W, ENGLEHART, POJ 1H0 | O | | | | |
| NGV1A | AERONCA | 11CC | 11CC 189 | 3 | 03 | 7 | 2 | 1 | 1 | 190776 | | | | | | | | | | | A796 | 04461 | RANCOURT GERALD, 94 STRAND AVE, SAULT STE MARIE | O | | | | |
| NYV1A | AERONCA | 11CC | 11CC 26 | 3 | 03 | 5 | 2 | 1 | 1 | 011076 | | | | | | | | | | | A796 | 04462 | DEUBEL WERNER, 102 COREY AVE, SAULT STE MARIE | O | | | | |
| NGK1A | AERONCA | 11CC | 11CC 6 | 3 | 03 | 1 | 2 | 1 | 1 | 100876 | | | | | | | | | | | A796 | 04461 | KORN GEORGE, STAPLES. | O | | | | |
| QOK1A | AERONCA | 11CC | 11CC 62 | 3 | 03 | 1 | 1 | 1 | 1 | 280576 | | | | | | | | | | | A796 | 04471 | GIBSON WARREN F, RR1, ALLISTON | O | | | | |
| RRQ1A | AERONCA | 11CC | 11CC 46 | 3 | 03 | 1 | 1 | 1 | 1 | 171176 | | | | | | | | | | | A796 | 04473 | MOUNTENAY JT, COLUMBUS, LOB 1G0 | O | | | | |
| XBZ1A | AERONCA | 11CC | 11CC 52 | 3 | 03 | 1 | 1 | 1 | 1 | 151274 | | | | | | | | | | | A796 | 04468 | PERKINS DONALD, RR1, BASE LINE, SAULT STE MARIE | O | | | | |
| ZZU1A | AERONCA | 11CC | 11CC 162 | 3 | 03 | 1 | 1 | 1 | 1 | 051276 | | | | | | | | | | | A796 | 04471 | BAKER JC BRENNAN RD, 25 PARK DR, PETAHAWA, K8H 2C9 | O | | | | |
| FJMN1A | AERONCA | 11CC | 11CC 253 | 3 | 03 | 5 | 1 | 1 | 1 | 060876 | | | | | | | | | | | A796 | 04457 | MILLER ALBERT, 250 VICTORIA ST, KINGSTON, K7L 3Y8 | O | | | | |
| FSUZ1A | AERONCA | 11CC | 11CC 229 | 3 | 03 | 7 | 1 | 1 | 1 | 130576 | | | | | | | | | | | A796 | 04465 | PEARSE JAMES H, PRINCE ALBERT PO, LOB 1P0 | O | | | | |
| GNHF1A | AERONCA | 11CC | 11CC 155 | 3 | 03 | 6 | 1 | 1 | 1 | 150177 | | | | | | | | | | | A796 | 04475 | MOXAM ROBERT K, RR1, LIVELY, POM 2E0 | O | | | | |
| AEH1A | AERONCA | 11CC | 11CC 212 | 3 | 03 | 8 | 1 | 1 | 1 | 190177 | | | | | | | | | | | A796 | 04569 | JUBINVILLE YVAN, 675 BOUL DES SOURCES, OORVAL | O | | | | |
| FNH1A | AERONCA | 11CC | 11CC 220 | 3 | 03 | 5 | 2 | 1 | 1 | 150576 | | | | | | | | | | | A796 | 04548 | LAROCHE MAURICE, RR1, S-REMI-TING, CTE ARTHABASKA | O | | | | |
| SEV1A | AERONCA | 11CC | 11CC 211 | 3 | 03 | 1 | 1 | 1 | 1 | 031267 | | | | | | | | | | | A796 | 04565 | SOUCY MICHEL, ETAL, 1442 DUVERNAY, DRUMMONDVILLE | Q | | | | |
| KCO1A | AERONCA | 11CC | 11CC 32 | 3 | 03 | 1 | 1 | 1 | 1 | 130675 | | | | | | | | | | | A796 | 04660 | MACRAE BLOYCE, BOX 135, CORNWALL, COA 1H0 | P | | | | |
| BBE1A | AERONCA | 15AC | 15AC 416 | 3 | 06 | 1 | 1 | 1 | 1 | 110976 | | | | | | | | | | | A802 | 04172 | ABBAY ALAN R & LESTER C, BOX 1002 STN A, SURREY | B | | | | |
| CLK1A | AERONCA | 15AC | 15AC 522 | 3 | 06 | 1 | 1 | 1 | 1 | 050976 | | | | | | | | | | | A802 | 04172 | MARTIN VERNON C & ELLA A, REINER RD RR3, VERNON | B | | | | |
| FNY1A | AERONCA | 15AC | 15AC 383 | 3 | 06 | 1 | 1 | 1 | 1 | 010676 | | | | | | | | | | | A802 | 04149 | DAHER ARTHUR, 331 MARSHALL AVE, CHILLIWACK, | B | | | | |
| ELD1A | AERONCA | 15AC | 15AC 195 | 3 | 06 | 1 | 1 | 1 | 1 | 201276 | | | | | | | | | | | A802 | 04173 | PROCTOR ERNIE, 627 MOUNTAIN VIEW, CULTUS LK, VOX 1H0 | B | | | | |
| GAG1A | AERONCA | 15AC | 15AC 473 | 3 | 06 | 5 | 1 | 1 | 1 | 040576 | | | | | | | | | | | A802 | 04149 | BAXTER COLIN H, 203 TOMAHAWK AVE, NORTH VANCOUVER | B | | | | |
| FQL1A | AERONCA | 15AC | 15AC 223 | 3 | 06 | 2 | 1 | 1 | 1 | 190976 | | | | | | | | | | | A802 | 04152 | NESIKA RANCHES, 79-3 AVE N, WILLIAMS LAKE, V2G 2A3 | B | | | | |
| GYH1A | AERONCA | 15AC | 15AC 84 | 3 | 06 | 2 | 1 | 1 | 1 | 200976 | | | | | | | | | | | A802 | 04151 | REINSDORF ALVIN J, BOX 1299 RR4, QUESNEL, V2J 3H8 | B | | | | |
| JHP1A | AERONCA | 15AC | 15AC 249 | 3 | 06 | 6 | 1 | 1 | 1 | 010676 | | | | | | | | | | | A802 | 04156 | KALAWAY BAY RESORT LTD, RR1, OYAMA | B | | | | |
| LJE1A | AERONCA | 15AC | 15AC 448 | 3 | 06 | 5 | 1 | 1 | 1 | 010476 | | | | | | | | | | | A802 | 04159 | CROCKETT RONALD, ETAL, BOX 1045, FORT NELSON | B | | | | |
| KGG1A | AERONCA | 15AC | 15AC 124 | 3 | 06 | 2 | 1 | 1 | 1 | 150676 | | | | | | | | | | | A802 | 04158 | KIRK KENNETH, 8078 MCKAY, BURNABY, V5J 3T5 | B | | | | |
| MQK1A | AERONCA | 15AC | 15AC 322 | 3 | 06 | 6 | 1 | 1 | 1 | 130876 | | | | | | | | | | | A802 | 04172 | STEWART ROBERT, BOX 2, ENDAKO, VOJ 1L0 | B | | | | |
| OGS1A | AERONCA | 15AC | 15AC 50 | 3 | 06 | 1 | 1 | 1 | 1 | 310776 | | | | | | | | | | | A802 | 04170 | HARRIS EDWIN LEE, 3963-201 ST, LANGLEY, V3A 1P3 | B | | | | |
| WLK1A | AERONCA | 15AC | 15AC 289 | 3 | 06 | 1 | 1 | 1 | 1 | 091175 | | | | | | | | | | | A802 | 04167 | STIPEC JOSEPH, 5329 125A ST, CLOVERDALE | B | | | | |
| FKNUL | AERONCA | 15AC | 15AC 206 | 3 | 06 | 1 | 1 | 1 | 1 | 261176 | | | | | | | | | | | A802 | 04158 | BONDEROFF FRANK, 1700-5 AVE, KINNAIRO, V1N 2V5 | B | | | | |
| GHKEL | AERONCA | 15AC | 15AC 470 | 3 | 06 | 1 | 1 | 1 | 1 | 070476 | | | | | | | | | | | A802 | 04175 | GARDNER AJ & NAIRNE JH, 7420-112 ST, DELTA | B | | | | |
| GWGEL | AERONCA | 15AC | 15AC 531 | 3 | 06 | 1 | 1 | 1 | 1 | 211076 | | | | | | | | | | | A802 | 04174 | PAAVILAINEN J & DEMITOR H, RR5, KELOWNA, V1X 4K4 | B | | | | |
| FNGLA | AERONCA | 15AC | 15AC 46 | 3 | 06 | 1 | 1 | 1 | 1 | 150575 | | | | | | | | | | | A802 | 04248 | LOUGHEED RJ, 136 BENWORTH CRES SE, CALGARY, T2A 4C9 | A | | | | |
| NJO1A | AERONCA | 15AC | 15AC 138 | 3 | 06 | 7 | 1 | 1 | 1 | 170776 | | | | | | | | | | | A802 | 04261 | MURRAY WILLIAM H, BOX 152, STRATHMORE | A | | | | |
| ZFX1A | AERONCA | 15AC | 15AC 440 | 3 | 06 | 1 | 1 | 1 | 1 | 260576 | | | | | | | | | | | A802 | 04271 | VALLEE F ANDY & BLAIS HARVEY, BOX 10, BONNYVILLE | A | | | | |
| OGPIA | AERONCA | 15AC | 15AC 227 | 3 | 06 | 5 | 1 | 1 | 1 | 200571 | | | | | | | | | | | A802 | 04262 | GUNN FRANK ALBERT, FORT MCPHERSON | T | | | | |
| FFXJ1A | AERONCA | 15AC | 15AC 123 | 3 | 06 | 1 | 1 | 1 | 1 | 090876 | | | | | | | | | | | A802 | 04271 | PARENTEAU LUCIEN, GEN DEL, HAY RIVER, XOE ORO | T | | | | |
| HVJ1A | AERONCA | 15AC | 15AC 420 | 3 | 06 | 1 | 1 | 1 | 1 | 010576 | | | | | | | | | | | A802 | 04373 | KINGDON ALLAN ROBERT, BOX 494, GILLAM, ROB OLO | M | | | | |
| HZF1A | AERONCA | 15AC | 15AC 202 | 3 | 06 | 1 | 1 | 1 | 1 | 210676 | | | | | | | | | | | A802 | 04355 | CURLE AR, BOX 1304, THE PAS, R9A 1L2 | M | | | | |

| MARKINGS MATRICES | CAL. A.C. - CAT. D'AVIONS | TYPE | MODEL | MODELE | MANUFACTURER'S NUMBER NUMERO DU CONSTRUCTEUR | COUNTRY OF MANUFACTURE PAYS DE CONSTRUCTION | GROSS WEIGHT POIDS BRUT | LAND - SEA - SKI ROUES - ALLOTTEMENTS - SKIS | G. WIND. 9" N J. SEUL. OUI / ET N | NO OF ENGINES NOMBRE DE MOTEURS | PURPOSE DESTINE A | CERTIFICATE OF NAVIGABILITY OU PERMIS DE VOL VALABLE JUSQU'AU | REGISTRATION CANCELLED IMMATRICULE A NON ANNULEE | AIRCRAFT TYPE APPROVAL OR SPECS. TYPE D'APPROBATION OU DE SPECIFICATIONS | EFFECTIVE DATE OF CONSTRUCTION DATE DE CONSTRUCTION | EFFECTIVE DATE OF REGISTRATION DATE D'IMMATRICULATION | ANNEX DISPENSATORY | OWNER'S NAME AND ADDRESS | PROVINCE |
|----------------------|---------------------------|------|----------|--------------|---|--|----------------------------|---|--------------------------------------|------------------------------------|----------------------|---|---|---|--|--|---|--------------------------------|----------|
| | | | | | | | | | | | | | | | | | | NOM ET ADRESSE DU PROPRIETAIRE | |
| MRH | AERONCA | 15AC | 15AC 277 | 3 06 7 1 1 1 | 251076 | | | | | | | | A802 | 04360 | | | CURLE AR, BOX 1304, THE PAS, R9A 1L2 | M | |
| RYB | AERONCA | 15AC | 15AC 181 | 3 06 1 1 1 1 | 260676 | | | | | | | | A802 | 04364 | | | LITTLE JOHN, 144 ST MICHAEL RD, WINNIPEG, R2M 2K9 | M | |
| WYF | AERONCA | 15AC | 15AC 43 | 3 06 5 1 1 1 | 191076 | | | | | | | | A802 | 04368 | | | FRIESEN AC, BOX 780, WINKLER, ROG 2X0 | M | |
| FFNZ | AERONCA | 15AC | 15AC 394 | 3 06 7 1 1 1 | 280676 | | | | | | | | A802 | 04367 | | | ARCTIC BEVERAGES, 314 GREEN ST, FLIN FLON, R8A 0H2 | M | |
| FXL | AERONCA | 15AC | 15AC 432 | 3 06 1 1 1 1 | 231076 | | | | | | | | A802 | 04371 | | | WALLACE DC, 436 AMETHYST CRES, THUNDER BAY | O | |
| GMC | AERONCA | 15AC | 15AC 54 | 3 06 7 1 1 1 | 250672 | | | | | | | | A802 | 04351 | | | SALE REPORTED/VENTE SIGNEE | O | |
| TEP | AERONCA | 15AC | 15AC 348 | 3 06 6 2 1 1 | 070372 | | | | | | | | A802 | 04355 | | | SALE REPORTED/VENTE SIGNEE | O | |
| IEW | AERONCA | 15AC | 15AC 196 | 3 06 7 1 1 1 | 170976 | | | | | | | | A802 | 04356 | | | THOMPSON DOUGLAS W, BOX 69, EAR FALLS, POV 1T0 | O | |
| AKT | AERONCA | 15AC | 15AC 154 | 3 06 1 1 1 1 | 140573 | | | | | | | | A802 | 04470 | | | HENDRY R, ETAL, 40 FOREST MANOR DR, WILLOWDALE | O | |
| GAK | AERONCA | 15AC | 15AC 494 | 3 06 7 1 1 1 | 240676 | | | | | | | | A802 | 04450 | | | TOPOLINSKI MICHAEL, RR2 SUNNYSIDE RD, SUDBURY | O | |
| DDH | AERONCA | 15AC | 15AC 464 | 3 06 6 1 1 1 | 260776 | | | | | | | | A802 | 09449 | | | PURVES LTD ROBERT, 304 BAY ST, TORONTO, M5H 2P5 | O | |
| DDG | AERONCA | 15AC | 15AC 463 | 3 06 7 1 1 1 | 200276 | | | | | | | | A802 | 09449 | | | NELSON D & LANGILLE W, ETAL, BOX 262, WANA | O | |
| FNS | AERONCA | 15AC | 15AC 328 | 3 06 7 1 1 1 | 060876 | | | | | | | | A802 | 04449 | | | TOMLINSON CECIL, 343 CHERRY ST, TIMMINS | O | |
| HVC | AERONCA | 15AC | 15AC 347 | 3 06 7 1 1 1 | 190674 | | | | | | | | A802 | 04454 | | | MORIN D M, 825 DOWNLAND AVE, SUDBURY | O | |
| KCP | AERONCA | 15AC | 15AC 23 | 3 06 5 1 1 1 | 150570 | | | | | | | | A802 | 04461 | | | CAMPBELL FRANCIS & WADE HILTON, RRI, CHESLEY | O | |
| SDQ | AERONCA | 15AC | 15AC 255 | 3 06 7 1 1 1 | 241076 | | | | | | | | A802 | 04465 | | | BALSON ALLAN W, 750 PORTSMOUTH AVE, KINGSTON, K7M 1W5 | O | |
| SVQ | AERONCA | 15AC | 15AC 326 | 3 06 7 1 1 1 | 110275 | | | | | | | | A802 | 09466 | | | CAPUTO JAMES, 40 HUSSEY ST, SAULT STE MARIE | O | |
| UXK | AERONCA | 15AC | 15AC 220 | 3 06 7 1 1 1 | 250676 | | | | | | | | A802 | 04466 | | | JOBIN FRANK, 47 DRAYCOTT DR, TORONTO | O | |
| VJY | AERONCA | 15AC | 15AC 291 | 3 06 7 1 1 1 | 060576 | | | | | | | | A802 | 04467 | | | LAFRANCE LEO PAUL, 636 MARY ST, PEMBROKE | O | |
| WDI | AERONCA | 15AC | 15AC 533 | 3 06 5 1 1 1 | 260776 | | | | | | | | A802 | 04467 | | | DOMINION CAULKING CO LTD, BOX 76, THORNHILL, L3T 3N1 | O | |
| IZM | AERONCA | 15AC | 15AC 479 | 3 06 5 1 1 2 | 280876 | | | | | | | | A802 | 04557 | | | COUILLARD G, MONTMAGNY AIR SVC ENRG, RR3, MONTMAGNY | Q | |
| OID | AERONCA | 15AC | 15AC 28 | 3 06 7 2 1 1 | 240576 | | | | | | | | A802 | 04562 | | | DION ANDRE, 57 DU RUISSEAU, STE-ROSE, LAVAL | Q | |
| SEH | AERONCA | 15AC | 15AC 177 | 3 06 6 1 1 1 | 120874 | | | | | | | | A802 | 04565 | | | TOUSIGNANT RAYMOND, 1250 PRINCIPALE, BATHURST | Q | |
| GUBW | AERONCA | 15AC | 15AC 329 | 3 06 1 1 1 1 | 090876 | | | | | | | | A802 | 09575 | | | CARLE GASTON, 28 KILROY CRESCENT, LUCERNE | Q | |
| GUGL | AERONCA | 15AC | 15AC 552 | 3 06 1 1 1 1 | 061176 | | | | | | | | A802 | 04575 | | | COSSETTE LOUISETTE, 355 NOTRE DAME, REPENTIGNY | Q | |
| GUH | AERONCA | 15AC | 15AC 207 | 3 06 1 1 1 1 | 191276 | | | | | | | | A802 | 04575 | | | POIRIER F, 215 ARCHAMBAULT, STE ROSALIE, CTE BAGOT | Q | |
| GUBJ | AERONCA | 15AC | 15AC 503 | 3 06 1 1 1 1 | 290876 | | | | | | | | A802 | 04575 | | | BELCRAFT INC, 1500 TARDIF, PLESSISVILLE, G6L 2S8 | Q | |
| QWE | AERONCA | 15AC | 15AC 443 | 3 06 1 1 1 1 | 231075 | | | | | | | | A802 | 04671 | | | BARBOUR LARRY, BOX 2091, LABRADOR CITY | L | |
| BKL | AERONCA | 50C | C 2038 | 3 03 7 2 1 1 | 160774 | | | | | | | | A675 | 04438 | | | SALE REPORTED/VENTE SIGNEE | O | |
| JGL | AERONCA | 50L | L 6809 | 3 02 1 2 1 1 | 280572 | | | | | | | | A702 | 15556 | | | SALE REPORTED/VENTE SIGNEE | O | |
| MTB | AERONCA | 65C | C 7730 | 3 02 1 2 1 1 | 041168 | | | | | | | | A675 | 04460 | | | BRUNTON SLR, 409 MACKAY BLDG, SUDBURY | O | |
| GGJX | AERONCA | 65C | C 1518 | 3 02 1 1 1 1 | 170776 | | | | | | | | A675 | 04475 | | | WITZEL JR THEODORE A, 156 JOHN BLVD, WATERLOO | O | |
| SYB | AERONCA | 65C | C 7830 | 3 02 1 1 1 1 | 120873 | | | | | | | | A675 | 04570 | | | SALE REPORTED/VENTE SIGNEE | Q | |
| XMOL | AERONCA | 65CA | CA 12561 | 3 02 1 1 1 1 | 070971 | | | | | | | | A675 | 04168 | | | CHORLEY DAVID L, 14552 MARINE DRIVE, WHITE ROCK | B | |
| FWKF | AERONCA | 65CA | CA 17581 | 3 02 1 1 1 1 | 120876 | | | | | | | | A675 | 04267 | | | DONNELLY S JAMES, 15916 PATRICIA DR, EDMONTON | A | |
| AUX | AERONCA | 65CA | CA 14691 | 3 02 1 1 1 1 | 151174 | | | | | | | | A675 | 04370 | | | WIENS EARL A, STEINBACH, ROA 2A0 | M | |
| VZY | AERONCA | 65CA | CA 13491 | 3 02 1 1 1 1 | 150976 | | | | | | | | A675 | 04369 | | | PENNER LAWRENCE, BOX 1107, MORDEN, ROG 1J0 | M | |
| HKS | AERONCA | 65CA | CA 13221 | 3 02 5 2 1 1 | 031076 | | | | | | | | A675 | 04454 | | | LENNON WALTER, 4 PENNY LANE, BRANTFORD | O | |
| GPGL | AERONCA | 65CA | CA 12411 | 3 02 1 1 1 1 | 080975 | | | | | | | | A675 | 04473 | | | EVANS DAVID P, 50 VICTORIA ST, UXBRIDGE | O | |
| OTRI | AERONCA | 65CA | CA 13861 | 3 02 1 1 1 1 | 270976 | | | | | | | | A675 | 04465 | | | SMITH GLEN NORMAN, 3229 HOMESTEAD DR, MOUNT HOPE | O | |
| GOOD | AERONCA | 65CA | C 17061 | 3 02 1 1 1 1 | 041275 | | | | | | | | A675 | 04474 | | | VAN HOOF MARTIN, 36 NELSON ST, BOWMANVILLE, L1C 1E3 | O | |
| ITTI | AERONCA | 65CA | CA 13781 | 3 02 7 1 1 1 | 080976 | | | | | | | | A675 | 04573 | | | PFEIFFER REGINALD TAYLOR, BOX 75, WAKEFIELD | O | |
| LMK | AERONCA | 65CA | CA 12801 | 3 02 1 2 1 1 | 210774 | | | | | | | | A675 | 04559 | | | ALLARD REAL, BOX 39, ST-JEAN CHRYSOSTOME | O | |
| SET | AERONCA | 65CA | C 10230 | 3 02 5 1 1 1 | 240768 | | | | | | | | A675 | 04566 | | | STE THERESE AVN INC, 115 MARIE-JOSEE, S-LOUIS-TER | Q | |
| RTOL | AERONCA | 65CA | CA 17701 | 3 02 1 1 1 1 | 250270 | | | | | | | | A675 | 04566 | | | BULL H A, 348 HOLMAN COURT, SUMMERSIDE | P | |
| FWLP | AERONCA | 65LA | L 6249 | 3 02 1 1 1 1 | 300776 | | | | | | | | A702 | 15167 | | | MAUTNER ROBERT S, ARGENTA, VOG 1B0 | B | |
| NIOL | AERONCA | 65LA | L 7740 | 3 02 1 2 1 1 | 140576 | | | | | | | | A702 | 15461 | | | EBERLE GEORGE J, RRI, SELBY | O | |
| PCOL | AERONCA | 65LB | L 812431 | 3 02 1 1 1 1 | 101270 | | | | | | | | A702 | 15263 | | | SALE REPORTED/VENTE SIGNEE | S | |

| MARCQUES MARCHES | CATALOGUE | TYPE | MODEL | MANUFACTURER'S NUMBER | COUNTRY OF MANUFACTURE | GROSS WEIGHT | LAND - SEA - SU | NO. OF ENGINES | CERT. OF AIRW. OR | REGISTRATION CANCELLED | AIRCRAFT TYPE | OWNER'S NAME AND ADDRESS | PROVINCE |
|---------------------|-----------|-------|----------|------------------------|------------------------|--------------|-------------------|----------------|-------------------|------------------------|---------------|--|----------|
| | | | MODELE | NUMERO DU CONSTRUCTEUR | PAYS DE SOUS-TRACTION | Poids BRUT | EN MER - EN TERRE | PERMIS DE VOL | ANNUITE | VALID TO | ANNUITE | TYPE D'APPROPRIATION | |
| GNTU | AERONCA | 65LB | LB11100 | 3 | 02 | 1 | 1 | 1 | 100376 | A702 | 04475 | HARNETT R & M, 301-1212 GOODFELLOW RD, PETERBOROUGH | O |
| HSI | AERONCA | 65TAC | L4802TA | 3 | 02 | 1 | 1 | 1 | 100576 | A728 | 04174 | MASON ALAN, 404-1655 NELSON ST, VANCOUVER, V6G 1M4 | B |
| GCMQ | AERONCA | 65TAC | C10231T | 3 | 02 | 1 | 1 | 1 | 160575 | A728 | 04374 | HENDERSON LEN, GEN DEL, THE PAS, R9A 1K2 | M |
| FHNE | AERONCA | 65TAC | C4422TA | 3 | 02 | 1 | 1 | 1 | 040976 | A728 | 04569 | JODELL AEROCLUB INC, 6456 MERCURE, ST-HYACINTHE | Q |
| BRD | AERONCA | 7AC | 7AC 150 | 3 | 02 | 1 | 2 | 1 | 020577 | A759 | 04145 | MCKINLEY GORDON E, 8490 ELLIOTT, VANCOUVER, V5S 2P5 | B |
| BMQ | AERONCA | 7AC | 7AC 5384 | 3 | 02 | 1 | 1 | 1 | 150776 | A759 | 04172 | DISTON DARMEL, 4103-104 ST, DELTA | B |
| FMA | AERONCA | 7AC | 7AC 7029 | 3 | 02 | 5 | 2 | 1 | 311061 | A759 | 04147 | LEBEL F G, 14679 90 AVE, RR14, NORTH SURREY | B |
| DVE | AERONCA | 7AC | 7AC 5294 | 3 | 02 | 1 | 2 | 1 | 040676 | A759 | 04146 | FLETCHER LORNE J, 11822 GLENHURST ST, MAPLE RIDGE | B |
| DVU | AERONCA | 7AC | 7AC 6341 | 3 | 02 | 5 | 2 | 1 | 010876 | A759 | 04146 | SIBINSKI V & TERNIER A, ETAL, BOX 39, ENDERBY | B |
| HVU | AERONCA | 7AC | 7AC 867 | 3 | 02 | 1 | 1 | 1 | 120776 | A759 | 04173 | HATSON AW & BREBNER RL, BOX 1390, WILLIAMS LAKE | B |
| ISU | AERONCA | 7AC | 7AC 4955 | 3 | 02 | 1 | 2 | 1 | 090672 | A759 | 04156 | WARNER JOSEPH J, BOX 166, ALERT BAY, VON IAO | B |
| IDH | AERONCA | 7AC | 7AC 920 | 3 | 02 | 1 | 2 | 1 | 151176 | A759 | 04155 | EMBREE ROTHWELL, 4154-104 ST RR3, DELTA, V4K 3N3 | B |
| PVU | AERONCA | 7AC | 7AC 665 | 3 | 02 | 1 | 1 | 1 | 270376 | A759 | 04164 | KIELER DALE WARREN, RR1 LONE BUTTE, VOK 1X0 | B |
| PVB | AERONCA | 7AC | 7AC 5275 | 3 | 02 | 1 | 1 | 1 | 281076 | A759 | 04164 | GRAY JACK L, 3711-17 AVE, VERNON, V1T 1C2 | B |
| SHR | AERONCA | 7AC | 7AC 1078 | 3 | 02 | 1 | 1 | 1 | 140373 | A759 | 04165 | LAIRD DALE F, 305-3030 OAK ST, VANCOUVER | B |
| RKY | AERONCA | 7AC | 7AC 1000 | 3 | 02 | 1 | 1 | 1 | 030776 | A759 | 04164 | LEDINGHAM G BLAIR, 4848-13 AVE, DELTA, V4M 2B8 | B |
| UMX | AERONCA | 7AC | 7AC 3008 | 3 | 02 | 1 | 1 | 1 | 030270 | A759 | 04166 | LAMBERT GORDON T, RR1, LADYSMITH, VOR 2E0 | B |
| UML | AERONCA | 7AC | 7AC 1882 | 3 | 02 | 1 | 1 | 1 | 010477 | A759 | 04167 | LAMBERT JOSEPH, BOX 346, BURNS LAKE | B |
| XNP | AERONCA | 7AC | 7AC 5771 | 3 | 02 | 1 | 1 | 1 | 050976 | A759 | 04168 | EMMELKAMP JUDITH, (108 MILE RANCH), BOX 16, HORSEFLY | B |
| FDVT | AERONCA | 7AC | 7AC 6340 | 3 | 02 | 1 | 2 | 1 | 170377 | A759 | 04146 | BENTLEY-WILLIAMS ROBIN, 20563-70 AVE RR4, LANGLEY | B |
| FHV | AERONCA | 7AC | 7AC 5363 | 3 | 02 | 1 | 2 | 1 | 260676 | A759 | 04155 | STEVENS R & WEST D & GAIL K, 743-2 RD, RICHMOND | B |
| FGVP | AERONCA | 7AC | 7AC 1087 | 3 | 02 | 1 | 2 | 1 | 190876 | A759 | 04151 | JONES ARNOLD E, BOX 626, VERNON, V1T 6M6 | B |
| GHIR | AERONCA | 7AC | 7AC 2710 | 3 | 02 | 1 | 1 | 1 | 231076 | A759 | 04174 | DEVONALD BARRY, ETAL, 904-1215 BEACH AVE, VANCOUVER | B |
| CHA | AERONCA | 7AC | 7AC 5828 | 3 | 02 | 1 | 1 | 1 | 121076 | A759 | 04268 | WISWELL WM J, 640 DALMENY HILL NW, CALGARY, T3A 1T6 | A |
| BXB | AERONCA | 7AC | 7AC 4280 | 3 | 02 | 1 | 1 | 1 | 110776 | A759 | 04271 | TEASDALE JAMES W, PARADISSE VALLEY, TOB 3R0 | A |
| CFQ | AERONCA | 7AC | 7AC 2206 | 3 | 02 | 7 | 2 | 1 | 100272 | A759 | 04246 | IRWIN LAWRENCE A, BOX 518, SWAN HILLS | A |
| DVC | AERONCA | 7AC | 7AC 5129 | 3 | 02 | 5 | 2 | 1 | 060676 | A759 | 04246 | ZAMBO JOS W, BOX 1383, DRUMHELLER | A |
| DGJ | AERONCA | 7AC | 7AC 6297 | 3 | 02 | 1 | 1 | 1 | 120177 | A759 | 04271 | IEGS KENNETH C, BOX 646, BROOKS, TOJ OJO | A |
| FXG | AERONCA | 7AC | 7AC 530 | 3 | 02 | 1 | 1 | 1 | 011276 | A759 | 04271 | LUDLOW RR & GUILLE WJ, BOX 482, STRATHMORE, TOJ 3H0 | A |
| EROL | AERONCA | 7AC | 7AC 6811 | 3 | 02 | 5 | 2 | 1 | 160871 | A759 | 04247 | MATUS MERVIN A, BOX 575, THREE HILLS, TOM 2A0 | A |
| JOT | AERONCA | 7AC | 7AC 7157 | 3 | 02 | 1 | 1 | 1 | 260876 | A759 | 04257 | REINDERS HILBRAND, BOX 22, DEADWOOD | A |
| JANI | AERONCA | 7AC | 7AC 975 | 3 | 02 | 1 | 1 | 1 | 051273 | A759 | 04268 | BLAKLEY FRANK, 3028-33A ST SE, CALGARY, T2B 0W2 | A |
| KOL | AERONCA | 7AC | 7AC 770 | 3 | 02 | 1 | 2 | 1 | 260676 | A759 | 04258 | SCHLENKER A, GENERAL DELIVERY, MEDICINE HAT | A |
| LNXL | AERONCA | 7AC | 7AC 2240 | 3 | 02 | 5 | 2 | 1 | 270177 | A759 | 04259 | STEADMAN LYNN, RR1, HARDISTY | A |
| LJQ | AERONCA | 7AC | 7AC 316 | 3 | 02 | 5 | 2 | 1 | 050573 | A759 | 04259 | HRABATS RAY J, BOX 696, GRAND CENTRE, TOA 1T0 | A |
| NHC | AERONCA | 7AC | 7AC 6483 | 3 | 02 | 5 | 2 | 1 | 120976 | A759 | 04261 | MUNRO GC, BOX 214, DIDSBURY, TOM 0W0 | A |
| PYX | AERONCA | 7AC | 7AC 6075 | 3 | 02 | 5 | 2 | 1 | 170676 | A759 | 04264 | HEIN HE, BOX 62, HUSSAR, TOJ 1S0 | A |
| SMD | AERONCA | 7AC | 7AC 3210 | 3 | 02 | 1 | 1 | 1 | 220576 | A759 | 04265 | DERKSEN DAVID, BOX 324, MEDICINE HAT, T1A 7G1 | A |
| SAY | AERONCA | 7AC | 7AC 7126 | 3 | 02 | 1 | 1 | 1 | 300476 | A759 | 04272 | YOUNIE NORMAN A, GENERAL DELIVERY, BROOKS, TOJ OJO | A |
| VMB | AERONCA | 7AC | 7AC 6494 | 3 | 02 | 1 | 1 | 1 | 150876 | A759 | 04266 | CARR FC, 116-13 ST NE, CALGARY, T2E 4S1 | A |
| XJH | AERONCA | 7AC | 7AC 817 | 3 | 02 | 1 | 1 | 1 | 210676 | A759 | 04269 | GOAD DONALD K, 5811-143 AVE, EDMONTON, T6H 4E7 | A |
| YTV | AERONCA | 7AC | 7AC 2456 | 3 | 02 | 5 | 1 | 1 | 100676 | A759 | 04269 | BAMBER WAYNE, ETAL, 710-614-5 AVE SW, CALGARY, T2P 0M7 | A |
| PERC | AERONCA | 7AC | 7AC 6527 | 3 | 02 | 5 | 1 | 1 | 120676 | A759 | 04246 | HANSEN GJ & WADSON RM, 226 COTTONWOOD, SHERWOOD PARK | A |
| FLEP | AERONCA | 7AC | 7AC 1551 | 3 | 02 | 1 | 1 | 1 | 160676 | A759 | 04268 | RAFFAN CG, 34 LYNNWOOD DR, CALGARY, T2C 0S6 | A |
| FRPA | AERONCA | 7AC | 7AC 6002 | 3 | 02 | 1 | 1 | 1 | 290177 | A759 | 04264 | BELL DAVID A, 5215 THOMAS ST NE, CALGARY, T2K 3V6 | A |
| FVAD | AERONCA | 7AC | 7AC 2121 | 3 | 02 | 1 | 1 | 1 | 210976 | A759 | 04266 | DURAND ROBERT, 10015-153 ST, EDMONTON, T5P 2B1 | A |
| BGJ | AERONCA | 7AC | 7AC 2219 | 3 | 02 | 1 | 1 | 1 | 200876 | A759 | 04371 | HAMILTON RG & F & FALLOON EG, FOXWARREN, ROJ ORO | M |
| DVRL | AERONCA | 7AC | 7AC 6068 | 3 | 02 | 5 | 1 | 1 | 300377 | A759 | 04346 | FOSTER AE, ETAL, 443-3 ST, BRANDON R7A 3C5 | M |

| MARQUES MARBRES | CAT. NO. 1 COL. 21810 | TYPE | MODEL | MANUFACTURER'S NUMBER | NUMÉRO DU CONSTRUCTEUR | COUNTRY OF MANUFACTURE PAYS DE CONSTRUCTION | GROSS WEIGHT POIDS BRUT | LAND * SEA * SWI MONTS * LIZ. DISTANCE * SENS | D. OR D. B. N. | J. SEUL OU J. ET M. | NO. OF ENGINES | TYPE OF MOTORS | PURPOSE | DISTANCE A | CENT. OF AIRW. OR WEIGHT PERMIT VALID TO | CERTIFICAT DE NAVIGABILITE OU PERMIS DE VOL VALABLE JUSQU'AU | REGISTRATION CANCELLED IMMATRICULATION ANNULEE | AIRCRAFT TYPE APPROVAL OR SPECS | TYPE D'APPROBATION OU DE SPECIFICATIONS | OWNER'S NAME AND ADDRESS NOM ET ADRESSE DU PROPRIETAIRE | | | | PROVINCE |
|--------------------|-----------------------|------|-------|-----------------------|------------------------|--|----------------------------|--|----------------|---------------------|----------------|----------------|---------|---|--|--|---|---------------------------------|---|--|--------|---------------|---------------------|----------|
| | | | | | | | | | | | | | | | | | | | | ENGINES MANUFACTURERS CONSTRUCTEUR DU MOTEUR | REGION | YEAR IMPORTED | ANNEE D'IMPORTATION | |
| EWR1A | AERONCA | 7AC | 7AC | 3523 | 3 | 02 | 5 | 1 | 1 | 1 | 010876 | A759 | 04372 | LIPPS L, SEVEN SISTERS FALLS, ROE 1Y0 | M | | | | | | | | | |
| ERY1A | AERONCA | 7AC | 7AC | 7079 | 3 | 02 | 5 | 2 | 1 | 1 | 170476 | A759 | 04347 | STOREY THOMAS B, MIAMI, ROG 1HO | M | | | | | | | | | |
| LZM1A | AERONCA | 7AC | 7AC | 4845 | 3 | 02 | 5 | 2 | 1 | 1 | 071066 | A759 | 04360 | MCKAY CA, ETAL, DAUPHIN | M | | | | | | | | | |
| LNN1A | AERONCA | 7AC | 7AC | 3350 | 3 | 02 | 5 | 2 | 1 | 1 | 290176 | A759 | 04359 | LEWANDOSKI ROBERT L, BOX 150, SANDY LAKE, ROJ 1X0 | M | | | | | | | | | |
| LJQ1A | AERONCA | 7AC | 7AC | 1408 | 3 | 02 | 5 | 2 | 1 | 1 | 121176 | A759 | 04359 | GULAY A, BOX 128, STONY MOUNTAIN | M | | | | | | | | | |
| LSQ1A | AERONCA | 7AC | 7AC | 83 | 3 | 02 | 1 | 2 | 1 | 1 | 260476 | A759 | 04359 | DAVIDSON V, 501 PHELPS AVE, FLIN FLON, R8A 0Z9 | M | | | | | | | | | |
| LWR1A | AERONCA | 7AC | 7AC | 5698 | 3 | 02 | 5 | 2 | 1 | 2 | 060570 | A759 | 04361 | MCINTOSH CR (INTERLAKE AVN), BOX 1138, GIMLI, ROG 1B0 | M | | | | | | | | | |
| LNK1A | AERONCA | 7AC | 7AC | 266 | 3 | 02 | 5 | 2 | 1 | 1 | 081076 | A759 | 04359 | HARDER LARRY D, BOX 212, PORTAGE LA PRAIRIE, R1N 3B5 | M | | | | | | | | | |
| MSW1A | AERONCA | 7AC | 7AC | 2978 | 3 | 02 | 1 | 2 | 1 | 1 | 291076 | A759 | 04360 | PALMER IRVIN L, GRANDVIEW, ROL 0Y0 | M | | | | | | | | | |
| NPA1A | AERONCA | 7AC | 7AC | 787 | 3 | 02 | 1 | 2 | 1 | 1 | 221076 | A759 | 04361 | KRUSHEL WAYNE, BOX 1544, MORDEN, ROG 1J0 | M | | | | | | | | | |
| OWR1A | AERONCA | 7AC | 7AC | 3454 | 3 | 02 | 5 | 2 | 1 | 1 | 011076 | A759 | 04363 | SALE REPORTED/VENTE SIGNALÉE | M | | | | | | | | | |
| QXD1A | AERONCA | 7AC | 7AC | 4258 | 3 | 02 | 1 | 1 | 1 | 1 | 020676 | A759 | 04371 | BROWN RICHARD, BOX 241, MANITOU, ROG 1G0 | M | | | | | | | | | |
| VIU1A | AERONCA | 7AC | 7AC | 468 | 3 | 02 | 5 | 1 | 1 | 1 | 230673 | A759 | 04369 | CARLSON LINDSAY A, ST GEORGE, ROE 1V0 | M | | | | | | | | | |
| VCZ1A | AERONCA | 7AC | 7AC | 1810 | 3 | 02 | 1 | 1 | 1 | 1 | 200975 | A759 | 04366 | CAMPBELL WL, RRI, DUGALD, ROE 0K0 | M | | | | | | | | | |
| VCPIA | AERONCA | 7AC | 7AC | 4504 | 3 | 02 | 1 | 1 | 1 | 1 | 100471 | A759 | 04366 | JONASSON STANLEY G, 1840 LEGION AVE, WINNIPEG | M | | | | | | | | | |
| WMB1A | AERONCA | 7AC | 7AC | 3896 | 3 | 02 | 1 | 1 | 1 | 1 | 150875 | A759 | 04367 | JOHNSON GORDON, BOX 746, LAC DU BONNET, ROE 1A0 | M | | | | | | | | | |
| VISA | AERONCA | 7AC | 7AC | 991 | 3 | 02 | 5 | 1 | 1 | 1 | 060876 | A759 | 04367 | HURTON JP, ETAL, GLENBORO, ROK 0X0 | M | | | | | | | | | |
| YDR1A | AERONCA | 7AC | 7AC | 4663 | 3 | 02 | 1 | 1 | 1 | 1 | 030177 | A759 | 04370 | CARLTON KEN, BOX 1000, LEAF RAPIDS, ROB 1W0 | M | | | | | | | | | |
| YRL1A | AERONCA | 7AC | 7AC | 3231 | 3 | 02 | 1 | 1 | 1 | 1 | 070676 | A759 | 04369 | ADAMS ROY, 260 GUILDFORD ST, WINNIPEG, R3J 2J5 | M | | | | | | | | | |
| YDG1A | AERONCA | 7AC | 7AC | 2732 | 3 | 02 | 1 | 1 | 1 | 1 | 220377 | A759 | 04369 | DYCK BEN, HOMEWOOD, ROG 0Y0 | M | | | | | | | | | |
| YRMA | AERONCA | 7AC | 7AC | 933 | 3 | 02 | 1 | 1 | 1 | 1 | 291072 | A759 | 04369 | MULHOLLAND LYLE, WABOWDEN, ROB 1S0 | M | | | | | | | | | |
| FGV1A | AERONCA | 7AC | 7AC | 1848 | 3 | 02 | 1 | 1 | 1 | 1 | 280876 | A759 | 04373 | BOLES KENNETH A, BOX 179, CARBERRY, KOK 0H0 | M | | | | | | | | | |
| FTBB1A | AERONCA | 7AC | 7AC | 4224 | 3 | 02 | 1 | 1 | 1 | 1 | 250976 | A759 | 04365 | SLAWINSKY JOSEPH, RRI, BRANDON, R7A 5Y1 | M | | | | | | | | | |
| GCEX1A | AERONCA | 7AC | 7AC | 6719 | 3 | 02 | 1 | 1 | 1 | 1 | 150876 | A759 | 04374 | WITHER DONALD G, 579 BARDAL BAY, N, WINNIPEG, R2G 0J1 | M | | | | | | | | | |
| GCEU1A | AERONCA | 7AC | 7AC | 6533 | 3 | 02 | 1 | 1 | 1 | 1 | 180876 | A759 | 04374 | TOMCHUK EDWARD, GEN DEL, ROSSENDALE, ROH 1C0 | M | | | | | | | | | |
| GCEW1A | AERONCA | 7AC | 7AC | 5106 | 3 | 02 | 1 | 1 | 1 | 1 | 080876 | A759 | 04374 | TAYLOR HAROLD S, GEN DEL, CARMAN, ROG 0J0 | M | | | | | | | | | |
| GEFU1A | AERONCA | 7AC | 7AC | 5104 | 3 | 02 | 5 | 1 | 1 | 1 | 080277 | A759 | 04376 | STEWART JAMES P, 2130 NOTRE DAME, WINNIPEG, R3H 0K1 | M | | | | | | | | | |
| DPO1A | AERONCA | 7AC | 7AC | 2499 | 3 | 02 | 5 | 1 | 1 | 1 | 020177 | A759 | 04373 | DAVIS TED, 347-3 ST W, FORT FRANCES, P9A 3A8 | O | | | | | | | | | |
| IWE1A | AERONCA | 7AC | 7AC | 3971 | 3 | 02 | 7 | 2 | 1 | 1 | 081164 | A759 | 04360 | SMILSKY DENNIS, IGNACE | O | | | | | | | | | |
| SMA1A | AERONCA | 7AC | 7AC | 449 | 3 | 02 | 5 | 1 | 1 | 1 | 200177 | A759 | 04369 | FOSTEY WJ, 403 MOSHER AVE, FORT FRANCES | O | | | | | | | | | |
| VW1A | AERONCA | 7AC | 7AC | 942 | 3 | 02 | 1 | 1 | 1 | 1 | 240974 | A759 | 04367 | WEBISKI S, BOX 188, CENTRAL PATRICIA | O | | | | | | | | | |
| VIK1A | AERONCA | 7AC | 7AC | 6906 | 3 | 02 | 5 | 1 | 1 | 1 | 180277 | A759 | 04366 | TAYLOR EDWIN, 1212-3 ST EAST, FORT FRANCES | O | | | | | | | | | |
| XVJ1A | AERONCA | 7AC | 7AC | 2500 | 3 | 02 | 5 | 1 | 1 | 1 | 031276 | A759 | 04368 | LARRY CC, 1204 SCOTT ST, FORT FRANCES, P9A 1J8 | O | | | | | | | | | |
| WYG1A | AERONCA | 7AC | 7AC | 2660 | 3 | 02 | 5 | 1 | 1 | 1 | 050976 | A759 | 04368 | MARSHALL RA & KEOUGH WJ, 845 DANBURY CRES, SARNIA | O | | | | | | | | | |
| FDNU1A | AERONCA | 7AC | 7AC | 4489 | 3 | 02 | 5 | 2 | 1 | 1 | 191276 | A759 | 04346 | HOLM CONSTR LTD WILLIAM, BOX 526, KENORA, P9N 3X5 | O | | | | | | | | | |
| ZOM1A | AERONCA | 7AC | 7AC | 6561 | 3 | 02 | 1 | 1 | 1 | 1 | 170277 | A759 | 04373 | HUGHES E, 140 SHUNIAH ST, THUNDER BAY, P7A 2Z3 | O | | | | | | | | | |
| FYHY1A | AERONCA | 7AC | 7AC | 1591 | 3 | 02 | 5 | 1 | 1 | 1 | 301176 | A759 | 04359 | SWANTON JAMES A, BOX 25, NESTOR FALLS, POX 1K0 | O | | | | | | | | | |
| ERPLA | AERONCA | 7AC | 7AC | 6812 | 3 | 02 | 5 | 2 | 1 | 1 | 180276 | A759 | 04347 | SHEPPARD LESLIE T, BOX 236, NEILBURG, SOM 2C0 | S | | | | | | | | | |
| FBT1A | AERONCA | 7AC | 7AC | 3881 | 3 | 02 | 5 | 2 | 1 | 1 | 150377 | A759 | 04352 | CHAEFER M & R, MEOTA, SOM 1X0 | S | | | | | | | | | |
| DFPLA | AERONCA | 7AC | 7AC | 2205 | 3 | 02 | 1 | 1 | 1 | 1 | 010576 | A759 | 04346 | SATTLER MATT A, BOX 277, WILCOX | S | | | | | | | | | |
| JKX1A | AERONCA | 7AC | 7AC | 722 | 3 | 02 | 5 | 1 | 1 | 1 | 270177 | A759 | 04357 | COONEY JOHN B, BOX 577, MEADOW LAKE, SOM 1V0 | S | | | | | | | | | |
| MFN1A | AERONCA | 7AC | 7AC | 506 | 3 | 02 | 1 | 2 | 1 | 1 | 180576 | A759 | 04360 | WARRINGTON JOHN CV, BOX 32, LOVERNA, SOL 1Y0 | S | | | | | | | | | |
| LJK1A | AERONCA | 7AC | 7AC | 6285 | 3 | 02 | 5 | 2 | 1 | 1 | 310177 | A759 | 04359 | MUNSON LAWRENCE & CHERMCORA J, NORQUAY, SOA 2V0 | S | | | | | | | | | |
| RQNI | AERONCA | 7AC | 7AC | 6567 | 3 | 02 | 1 | 1 | 1 | 1 | 101175 | A759 | 04365 | ABBAY CHARLES, MEADOW LAKE, SOM 1V0 | S | | | | | | | | | |
| WPH1A | AERONCA | 7AC | 7AC | 5188 | 3 | 02 | 1 | 1 | 1 | 1 | 130277 | A759 | 04368 | CORLUICK GUS, WOOD MOUNTAIN, SOH 4L0 | S | | | | | | | | | |
| VYMI | AERONCA | 7AC | 7AC | 1128 | 3 | 02 | 5 | 1 | 1 | 1 | 310174 | A759 | 04367 | NEUFELD LW, DORE LAKE | S | | | | | | | | | |
| FLBB1A | AERONCA | 7AC | 7AC | 657 | 3 | 02 | 5 | 2 | 1 | 1 | 070976 | A759 | 04358 | HAUGERUD GLEN V, BOX 329, CRAIK, SOG 0V0 | S | | | | | | | | | |
| FOWF1A | AERONCA | 7AC | 7AC | 29 | 3 | 02 | 1 | 2 | 1 | 1 | 300976 | A759 | 04352 | DEAVER CHARLES, KENASTON, SOG 2N0 | S | | | | | | | | | |

| MARQUE MARCHÉ | TYPE | MODEL | MANUFACTURER'S NUMBER NUMÉRO DU CONSTRUCTEUR | COUNTRY OF MANUFACTURE PAYS DE CONSTRUCTION | GROSS WEIGHT POIDS BRUT | LAND-SEA-SEA ROUES-PLATONNE-SEES | U. S. OR F. P. U. S. OR F. P. | J. S. OR F. P. J. S. OR F. P. | HOURS OF SERVICE HEURES DE SERVICE | FEDERAL FEDÉRAL | CERT. OF NAVIGABILITY OU PERMIS DE VOL VALABLE JUSQU'AU | CENT. OF AIRC. OR FLIGHT PERMIT VALID TO | REGISTRATION CANCELLED ANNULATION DE LA MATRICULE | AIRCRAFT TYPE APPROVAL OR SPEC. | TYPE D'APPROBATION OU DE SPECIFICATIONS | ENGINE MAKE & LETTER CONSTRUCTEUR DU MOTEUR | REGION RÉGION | YEAR IMPORTED ANNÉE D'IMPORTATION | OWNER'S NAME AND ADDRESS | PROVINCE |
|------------------|---------|-------|---|--|----------------------------|-------------------------------------|----------------------------------|----------------------------------|---|--------------------|--|--|--|--|--|--|------------------|--------------------------------------|--------------------------------|----------|
| | | | | | | | | | | | | | | | | | | | NOM ET ADRESSE DU PROPRIÉTAIRE | |
| DBH1 | AERONCA | 7AC | 7AC 639 | 3 | 02 5 2 1 1 | 231267 | A759 | 04446 | GAMBLE LTD KENNETH G, RR2, HAMILTON, L8N 2Z7 | 0 | | | | | | | | | | |
| DBK1 | AERONCA | 7AC | 7AC 992 | 3 | 02 7 2 1 1 | 160476 | A759 | 04446 | KUKKOLA EDDY, 205 A STANLEY GREENE PARK, DOWNSVIEW | 0 | | | | | | | | | | |
| BNP1 | AERONCA | 7AC | 7AC 5804 | 3 | 02 1 1 1 1 | 010676 | A759 | 04472 | JACKSON DAVID, RR4, CALEDON EAST, L0N 1E0 | 0 | | | | | | | | | | |
| BNS1 | AERONCA | 7AC | 7AC 3717 | 3 | 02 5 1 1 1 | 291176 | A759 | 04473 | CHARRON RONALD P, BOX 77, ECHO BAY | 0 | | | | | | | | | | |
| CMK1 | AERONCA | 7AC | 7AC 7200 | 3 | 02 1 1 1 1 | 090876 | A759 | 04470 | MARSHALL LOUIS K, RR1, FONTHILL | 0 | | | | | | | | | | |
| ER1 | AERONCA | 7AC | 7AC 6637 | 3 | 02 1 2 1 1 | 230976 | A759 | 04446 | FARROW GORDON, RR3, CHATSWORTH | 0 | | | | | | | | | | |
| ERS1 | AERONCA | 7AC | 7AC 6841 | 3 | 02 1 2 1 1 | 060675 | A759 | 04447 | HARRISON DOROTHY, RR3, MOUNT ALBERT | 0 | | | | | | | | | | |
| DV11 | AERONCA | 7AC | 7AC 5574 | 3 | 02 5 2 1 1 | 211276 | A759 | 04446 | ACHESON EDWARD S, BOX 1000, BRAMPTON, L6V 2L9 | 0 | | | | | | | | | | |
| ERV1 | AERONCA | 7AC | 7AC 7076 | 3 | 02 5 2 1 1 | 210676 | A759 | 04447 | SALE REPORTED/VENTE SIGNALEE | 0 | | | | | | | | | | |
| DFL1 | AERONCA | 7AC | 7AC 1658 | 3 | 02 5 2 1 1 | 201176 | A759 | 04446 | BRITTAN COLIN, ETAL, 85 VANIER DR, CHATHAM N7L 2T3 | 0 | | | | | | | | | | |
| DUY1 | AERONCA | 7AC | 7AC 4838 | 3 | 02 5 2 1 1 | 170876 | A759 | 04446 | HYND DUNCAN A, 295 ANITA AVE, NORTH BAY | 0 | | | | | | | | | | |
| DFM1 | AERONCA | 7AC | 7AC 1893 | 3 | 02 5 2 1 1 | 301174 | A759 | 04446 | DUBE HARRY H, BOX 322, WAWA, POS 1K0 | 0 | | | | | | | | | | |
| DND1 | AERONCA | 7AC | 7AC 2889 | 3 | 02 5 2 1 2 | 270171 | A759 | 04446 | SALE REPORTED/VENTE SIGNALEE | 0 | | | | | | | | | | |
| FPP1 | AERONCA | 7AC | 7AC 2289 | 3 | 02 1 1 1 1 | 121076 | A759 | 04473 | MCMILLAN JAMES A & LILA R, RR2, CHESTERVILLE, K0C 1H0 | 0 | | | | | | | | | | |
| FX11 | AERONCA | 7AC | 7AC 3437 | 3 | 02 5 1 1 1 | 300875 | A759 | 04471 | NOLAND WILLARD O, RR1, EVANSVILLE, POP 1E0 | 0 | | | | | | | | | | |
| FSY1 | AERONCA | 7AC | 7AC 1744 | 3 | 02 5 2 1 1 | 210776 | A759 | 04452 | SALE REPORTED/VENTE SIGNALEE | 0 | | | | | | | | | | |
| GIA1 | AERONCA | 7AC | 7AC 2605 | 3 | 02 1 1 1 1 | 090477 | A759 | 04473 | HOPE SCOTT M, RR7, OTTAWA, K2H 7V2 | 0 | | | | | | | | | | |
| GGV1 | AERONCA | 7AC | 7AC 5342 | 3 | 02 1 1 1 1 | 030276 | A759 | 04474 | SOLES JAMES A, 5 CUMMINGS AVE, OTTAWA, K2H 8E3 | 0 | | | | | | | | | | |
| GV11 | AERONCA | 7AC | 7AC 5947 | 3 | 02 5 2 1 1 | 071176 | A759 | 04451 | LAYES JOSEPH O, 5-1 COSBURN AVE, TORONTO, M4K 2E6 | 0 | | | | | | | | | | |
| GMF1 | AERONCA | 7AC | 7AC 6048 | 3 | 02 1 2 1 1 | 270874 | A759 | 04451 | FERGUSON A BOWSER K, 224 CLOVELLY RD, ST CLAIR BEACH | 0 | | | | | | | | | | |
| GNW1 | AERONCA | 7AC | 7AC 5881 | 3 | 02 1 1 1 1 | 261076 | A759 | 04470 | WELDON GW, BOX 925, ESSEX | 0 | | | | | | | | | | |
| HMC1 | AERONCA | 7AC | 7AC 1439 | 3 | 02 5 2 1 1 | 260667 | A759 | 04454 | BOLDER VICTOR, ETAL, 46 ABBEY RD, BRAMPTON L6W 2T8 | 0 | | | | | | | | | | |
| HVQ1 | AERONCA | 7AC | 7AC 6003 | 3 | 02 5 2 1 1 | 010277 | A759 | 04455 | TEETZEL ERIC ALLAN, RR2, HIGHGATE, NOP 1T0 | 0 | | | | | | | | | | |
| GKX1 | AERONCA | 7AC | 7AC 4198 | 3 | 02 1 1 1 1 | 100576 | A759 | 04473 | WOLFE JOHN, RR1, MELBOURNE, NOL 1T0 | 0 | | | | | | | | | | |
| HF81 | AERONCA | 7AC | 7AC 5820 | 3 | 02 5 2 1 1 | 050572 | A759 | 04453 | SALE REPORTED/VENTE SIGNALEE | 0 | | | | | | | | | | |
| GRN1 | AERONCA | 7AC | 7AC 6476 | 3 | 02 5 1 2 1 | 291076 | A759 | 04469 | COLLINGWOOD AIR SVCS, BOX 246, COLLINGWOOD, L9Y 3Z5 | 0 | | | | | | | | | | |
| HGP1 | AERONCA | 7AC | 7AC 5257 | 3 | 02 7 2 1 1 | 280375 | A759 | 04453 | ROBINSON WILLIAM N, GORE BAY, POP 1H0 | 0 | | | | | | | | | | |
| GRX1 | AERONCA | 7AC | 7AC 757 | 3 | 02 1 1 1 1 | 251076 | A759 | 04473 | ECCLESTONE RICHARD, 304-1170 FENNEL AVE E, HAMILTON | 0 | | | | | | | | | | |
| JXM1 | AERONCA | 7AC | 7AC 703 | 3 | 02 5 2 1 1 | 120776 | A759 | 04458 | CHAPMAN RUDDOLPH, RR2, BALTIMORE, KOK 1K0 | 0 | | | | | | | | | | |
| JB11 | AERONCA | 7AC | 7AC 5802 | 3 | 02 5 2 1 1 | 010476 | A759 | 04457 | THOMPSON C CLASPER J MURPHY J, BOX 692, ANGUS | 0 | | | | | | | | | | |
| JU11 | AERONCA | 7AC | 7AC 5466 | 3 | 02 5 2 1 1 | 251076 | A759 | 04457 | MOORE DOUGLAS L & LOIS R, RR2, ORANGEVILLE | 0 | | | | | | | | | | |
| IHF1 | AERONCA | 7AC | 7AC 3996 | 3 | 02 5 2 1 1 | 300476 | A759 | 04455 | OLNER KENNETH, RR2, BATH, KOH 1G0 | 0 | | | | | | | | | | |
| JUT1 | AERONCA | 7AC | 7AC 4152 | 3 | 02 1 1 1 1 | 150476 | A759 | 04457 | MCENANEY RICHARD E, BOX 398, UXBRIDGE, LOC 1K0 | 0 | | | | | | | | | | |
| JMA1 | AERONCA | 7AC | 7AC 2497 | 3 | 02 7 2 1 1 | 291076 | A759 | 04457 | DEVER WILLIAM A, 510 HOWEY DR, SUDBURY | 0 | | | | | | | | | | |
| JKEL | AERONCA | 7AC | 7AC 3024 | 3 | 02 1 2 1 1 | 110775 | A759 | 04456 | CULIN RE S SUNDSTROM L, SEARCHMONT | 0 | | | | | | | | | | |
| JUJ1 | AERONCA | 7AC | 7AC 2875 | 3 | 02 1 2 1 1 | 060976 | A759 | 04457 | METZ EDWARD LEA, 404 ANDREW ST, SHELburne | 0 | | | | | | | | | | |
| TFY1 | AERONCA | 7AC | 7AC 690 | 3 | 02 5 2 1 1 | 280776 | A759 | 04455 | WALKER WD, 1187 TRENTWAY VISTA, PETERBOROUGH | 0 | | | | | | | | | | |
| JBFL | AERONCA | 7AC | 7AC 3034 | 3 | 02 5 1 1 1 | 011076 | A759 | 04456 | OKE DONALD C, BOX 201, ZURICH, NOM 2T0 | 0 | | | | | | | | | | |
| IFX1 | AERONCA | 7AC | 7AC 4435 | 3 | 02 5 1 1 1 | 180377 | A759 | 04455 | REICHERT A, 116-3400 RIVERSPRAY CRES, MISSISSAUGA | 0 | | | | | | | | | | |
| JXS1 | AERONCA | 7AC | 7AC 3858 | 3 | 02 5 2 1 2 | 300676 | A759 | 04457 | PRINCE EDWARD FLYING CLUB, BOX 690, PICTON, KOK 2T0 | 0 | | | | | | | | | | |
| JKZ1 | AERONCA | 7AC | 7AC 4557 | 3 | 02 5 2 1 1 | 250876 | A759 | 04457 | RADIGAN D & R, 101-40 STEVENSON RD, REXDALE, M9V 2B2 | 0 | | | | | | | | | | |
| JFK1 | AERONCA | 7AC | 7AC 1562 | 3 | 02 5 1 1 2 | 040363 | A759 | 04456 | SALE REPORTED/VENTE SIGNALEE | 0 | | | | | | | | | | |
| JOG1 | AERONCA | 7AC | 7AC 1228 | 3 | 02 1 2 1 1 | 290576 | A759 | 04457 | ANDERSON NEIL G, RR1, INGLEWOOD, LON 1K0 | 0 | | | | | | | | | | |
| JUS1 | AERONCA | 7AC | 7AC 6600 | 3 | 02 5 2 1 1 | 040676 | A759 | 04457 | AUBIN HAROLD M, 438 JOHN ST, SAULT STE MARIE, P6C 3K1 | 0 | | | | | | | | | | |
| JUQL | AERONCA | 7AC | 7AC 3400 | 3 | 02 1 2 1 2 | 110673 | A759 | 04457 | SALE REPORTED/VENTE SIGNALEE | 0 | | | | | | | | | | |
| IVT1 | AERONCA | 7AC | 7AC 1090 | 3 | 02 1 2 1 1 | 011076 | A759 | 04458 | CAVANAGH KEITH, 49 WILSON ST EAST, PERTH | 0 | | | | | | | | | | |
| KKYL | AERONCA | 7AC | 7AC 4193 | 3 | 02 5 2 1 1 | 140676 | A759 | 04458 | SPEERS W GORDON, RR2, PALMERSTON | 0 | | | | | | | | | | |
| KRH1 | AERONCA | 7AC | 7AC 33542 | 3 | 02 1 1 1 1 | 260972 | A759 | 04459 | BENETEAU PAUL J, ST CLEMENTS CHURCH, BOX 40, MCGREGOR | 0 | | | | | | | | | | |

| MARGINS MARGES | TYPE | MODEL | MODELE | MANUFACTURER'S NUMBER NUMÉRO DU CONSTRUCTEUR | COUNT OF MANUFACTURE PAIS DE CONSTRUCTION | GROSS WEIGHT POIDS BRUT | LAND - SEA - SW TERR - MER - AIR | NO. OF ENGINES NOMBRE DE MOTEURS | CERT. OF AIRW. OR FLIGHT PERMIT VALID TO CERTIFICAT DE NAVIGABILITE OU PERMIS DE VOL VALABLE JUSQU'AU | REGISTRATION CANCELLED IMMATRICULATION ANNULEE | AIRCRAFT TYPE APPROVAL OR SPECS. TYPE D'APPROBATION OU DE SPECIFICATIONS | ENGINE MANUFACTURER CONSTRUCTEUR DU MOTEUR | OWNER'S NAME AND ADDRESS NOM ET ADRESSE DU PROPRIETAIRE | | PROVINCE |
|-------------------|---------|-------|----------|---|--|----------------------------|-------------------------------------|-------------------------------------|--|---|---|---|--|---------------------|----------|
| | | | | | | | | | | | | | REGION | ANNEE D'IMPORTATION | |
| LVGI | AERONCA | 7AC | 7AC 2048 | 3 | 02 | 7 | 2 | 1 | 1 | 201066 | A759 | 04459 | SALE REPORTED/VENTE SIGNEE | | 0 |
| MMFI | AERONCA | 7AC | 7AC 1300 | 3 | 02 | 1 | 2 | 1 | 1 | 250377 | A759 | 04460 | PARTRIDGE LARRY, RR2, MONKTON, NOK 1P0 | | 0 |
| MUHI | AERONCA | 7AC | 7AC 5800 | 3 | 02 | 1 | 2 | 1 | 1 | 071164 | A759 | 04460 | CAMERON JOHN M, 65 NANWOOD DR, BRAMPTON | | 0 |
| NMZI | AERONCA | 7AC | 7AC 2172 | 3 | 02 | 1 | 2 | 1 | 1 | 200676 | A759 | 04461 | PLUMMER JOSEPH D, 793 VICTORIA RD, IROQUOIS FALLS | | 0 |
| NGTI | AERONCA | 7AC | 7AC 1908 | 3 | 02 | 5 | 2 | 1 | 1 | 170676 | A759 | 04461 | LAWES ALLEN, STIRLING | | 0 |
| NUXI | AERONCA | 7AC | 7AC 2181 | 3 | 02 | 5 | 2 | 1 | 1 | 041075 | A759 | 04461 | SMITH NJK & ARTHUR OH, 529 SUPERIOR ST, WHITE RIVER | | 0 |
| NQEI | AERONCA | 7AC | 7AC 1711 | 3 | 02 | 5 | 2 | 1 | 2 | 211065 | A759 | 04461 | SALE REPORTED/VENTE SIGNEE | | 0 |
| OHSI | AERONCA | 7AC | 7AC 422 | 3 | 02 | 1 | 2 | 1 | 1 | 021269 | A759 | 04462 | SALE REPORTED/VENTE SIGNEE | | 0 |
| MUCI | AERONCA | 7AC | 7AC 5648 | 3 | 02 | 5 | 2 | 1 | 1 | 211176 | A759 | 04460 | BARKER GORDON N, BOX 177, MARKHAM, L3P 3J7 | | 0 |
| NFFI | AERONCA | 7AC | 7AC 5941 | 3 | 02 | 1 | 2 | 1 | 1 | 160774 | A759 | 04461 | TAMARACKA FLG FIELD INC, RRI, HIGHGATE | | 0 |
| PEWI | AERONCA | 7AC | 7AC 6516 | 3 | 02 | 1 | 2 | 1 | 1 | 130576 | A759 | 04463 | DOBIE JOHN A, RR3, GLENCOE | | 0 |
| PUHI | AERONCA | 7AC | 7AC 5453 | 3 | 02 | 1 | 1 | 1 | 2 | 040372 | A759 | 04464 | MCALPINE D, OPAS NIAGARA AIR SVCS, RR2, NIAGARA FALLS | | 0 |
| OYHI | AERONCA | 7AC | 7AC 3870 | 3 | 02 | 7 | 2 | 1 | 1 | 130876 | A759 | 04463 | HOLMES LR & DILLABOUGH CM, WINCHESTER SPRINGS | | 0 |
| OTPI | AERONCA | 7AC | 7AC 1326 | 3 | 02 | 1 | 2 | 1 | 1 | 150876 | A759 | 04462 | FELL DONALD GEORGE, RR2, BURNT RIVER | | 0 |
| PDNI | AERONCA | 7AC | 7AC 3235 | 3 | 02 | 1 | 2 | 1 | 1 | 300876 | A759 | 04463 | COURSOL L & D, BOX 75, 137 ARLINGTON DR, OWLING | | 0 |
| PUVI | AERONCA | 7AC | 7AC 901 | 3 | 02 | 5 | 1 | 1 | 1 | 130774 | A759 | 04464 | POYNER DAVID A, 29 GARTHDALE CRT, DOWNSVIEW, M3H 5P7 | | 0 |
| PUII | AERONCA | 7AC | 7AC 3930 | 3 | 02 | 1 | 1 | 1 | 1 | 090576 | A759 | 04465 | COSTLEY WILLIAM R, 35 BRENTWOOD DR, STONEY CREEK | | 0 |
| PRII | AERONCA | 7AC | 7AC 154 | 3 | 02 | 1 | 1 | 1 | 1 | 050177 | A759 | 04463 | RANKINE C PEARSON J, 317-123 BELLAMY N, SCARBOROUGH | | 0 |
| PZWI | AERONCA | 7AC | 7AC 5729 | 3 | 02 | 1 | 1 | 1 | 1 | 231076 | A759 | 04473 | JOHNSON GARY, 602-65 GAMBLE AVE, TORONTO, M4K 2H4 | | 0 |
| PTEI | AERONCA | 7AC | 7AC 4518 | 3 | 02 | 1 | 1 | 1 | 2 | 211176 | A759 | 04463 | GOLDEN TRIANGLE AIR SVCS, BOX 402, EMBRUN, KOA 1W0 | | 0 |
| ORJI | AERONCA | 7AC | 7AC 1784 | 3 | 02 | 5 | 2 | 1 | 1 | 160674 | A759 | 04462 | HEATH DOUGLAS, BOX 293, MINDEN | | 0 |
| PUMI | AERONCA | 7AC | 7AC 1313 | 3 | 02 | 1 | 2 | 1 | 1 | 201275 | A759 | 04464 | SALE REPORTED/VENTE SIGNEE | | 0 |
| RJPI | AERONCA | 7AC | 7AC 5253 | 3 | 02 | 5 | 1 | 1 | 1 | 170277 | A759 | 04464 | HEFFERNAN RONALD, RRI, GRAFTON | | 0 |
| SOFI | AERONCA | 7AC | 7AC 1142 | 3 | 02 | 1 | 1 | 1 | 1 | 100676 | A759 | 04465 | LAPAIN WILLIAM K, RR2, ESSEX, NOR 1E0 | | 0 |
| STDI | AERONCA | 7AC | 7AC 6513 | 3 | 02 | 1 | 1 | 1 | 1 | 030177 | A759 | 04465 | WOLFF JOHN ALFRED, NAIRN CENTRE | | 0 |
| SVMI | AERONCA | 7AC | 7AC 3995 | 3 | 02 | 1 | 1 | 1 | 1 | 090776 | A759 | 04465 | HAYES DOUGLAS, RR2, CUMBERLAND, KOA 1S0 | | 0 |
| RWQI | AERONCA | 7AC | 7AC 3388 | 3 | 02 | 1 | 1 | 1 | 1 | 061276 | A759 | 04464 | CHAMBERS CHARLES, 459 GLENWOOD DR, BOX 874, RIDGEWAY | | 0 |
| QVNI | AERONCA | 7AC | 7AC 2595 | 3 | 02 | 1 | 1 | 1 | 1 | 060177 | A759 | 04471 | ELMER TED, RR3, TOTTENHAM, LOG 1W0 | | 0 |
| SJSI | AERONCA | 7AC | 7AC 12 | 3 | 02 | 1 | 1 | 1 | 1 | 140975 | A759 | 04465 | SALE REPORTED/VENTE SIGNEE | | 0 |
| RJKI | AERONCA | 7AC | 7AC 1992 | 3 | 02 | 1 | 1 | 1 | 1 | 231276 | A759 | 04464 | SMITH DW & HICKS RM, 53 CENTRE ST, PICTON, KOK 2T0 | | 0 |
| VNWI | AERONCA | 7AC | 7AC 1901 | 3 | 02 | 1 | 1 | 1 | 1 | 260576 | A759 | 04467 | BLACKLER BURNS, RRI, ST MARYS, NOM 2V0 | | 0 |
| WFRI | AERONCA | 7AC | 7AC 252 | 3 | 02 | 1 | 1 | 1 | 1 | 261176 | A759 | 04470 | HALL B & MCGREGOR J, 242 BURTON RD, OAKVILLE, L6K 2K5 | | 0 |
| VPLI | AERONCA | 7AC | 7AC 6980 | 3 | 02 | 1 | 1 | 2 | 1 | 110875 | A759 | 04467 | MCALPINE D, OPAS NIAGARA AIR SVCS, RR2, NIAGARA FALLS | | 0 |
| YXDI | AERONCA | 7AC | 7AC 4035 | 3 | 02 | 1 | 1 | 1 | 1 | 280876 | A759 | 04469 | FRANKLIN ROBERT B, RR2, MONKLAND, KOC 1V0 | | 0 |
| YFCI | AERONCA | 7AC | 7AC 5685 | 3 | 02 | 1 | 1 | 1 | 1 | 260476 | A759 | 04469 | HENDERSON DONALD G, 35 WINCHESTER, TORONTO, M4X 1A6 | | 0 |
| YSYI | AERONCA | 7AC | 7AC 4721 | 3 | 02 | 5 | 1 | 1 | 1 | 091275 | A759 | 04469 | HISLOP THOMAS M, 50 APELDOORN CRES, LONDON | | 0 |
| XCRI | AERONCA | 7AC | 7AC 5594 | 3 | 02 | 1 | 1 | 1 | 1 | 191270 | A759 | 04468 | ELMER GEORGE E, RR3, TOTTENHAM, LOG 1W0 | | 0 |
| XUPI | AERONCA | 7AC | 7AC 4770 | 3 | 02 | 7 | 1 | 1 | 1 | 221076 | A759 | 04468 | HODGSON HARRY, GENERAL DELIVERY, MCKENZIE ISLAND | | 0 |
| FGDWI | AERONCA | 7AC | 7AC 4857 | 3 | 02 | 1 | 1 | 1 | 1 | 201276 | A759 | 04473 | SMITH TC & ACHESON RW, BOX 2426 STN D, OTTAWA | | 0 |
| FQVNI | AERONCA | 7AC | 7AC 5891 | 3 | 02 | 5 | 2 | 1 | 1 | 300576 | A759 | 04466 | SALE REPORTED/VENTE SIGNEE | | 0 |
| FGCPI | AERONCA | 7AC | 7AC 3104 | 3 | 02 | 7 | 1 | 1 | 1 | 170676 | A759 | 04473 | DESAULNIER EMILE, 158 LAURA ST, SAULT STE MARIE | | 0 |
| ZBNI | AERONCA | 7AC | 7AC 5094 | 3 | 02 | 1 | 1 | 1 | 1 | 110676 | A759 | 04473 | FENTON WESLEY RJ, RRI, DESBORO, NOH 1K0 | | 0 |
| ZKMI | AERONCA | 7AC | 7AC 3810 | 3 | 02 | 1 | 1 | 1 | 1 | 170576 | A759 | 04471 | ROY LORENZO, 7828 THOROLD STONE RD, NIAGARA FALLS | | 0 |
| ZKXI | AERONCA | 7AC | 7AC 3278 | 3 | 02 | 1 | 1 | 1 | 1 | 111074 | A759 | 04471 | ROBBINS GEORGE ALAN, RR7 NEWBURGH, NAPANEE, K7R 3L2 | | 0 |
| FVXI | AERONCA | 7AC | 7AC 2016 | 3 | 02 | 1 | 1 | 1 | 1 | 221076 | A759 | 04465 | MOWAT WM K & PACKHAM CRAIG, RR3, BEAMSVILLE, LOR 1B0 | | 0 |
| FMJAI | AERONCA | 7AC | 7AC 4612 | 3 | 02 | 5 | 2 | 1 | 1 | 310875 | A759 | 04460 | CHENIER RAYMOND, 4337 CHENIER ST, HANMER, POM 1Y0 | | 0 |
| FMTGI | AERONCA | 7AC | 7AC 3084 | 3 | 02 | 5 | 2 | 1 | 1 | 201176 | A759 | 04460 | ROWE HAROLD, DUNDALK | | 0 |
| FNGSI | AERONCA | 7AC | 7AC 4023 | 3 | 02 | 5 | 2 | 1 | 1 | 110776 | A759 | 04461 | ABBOTT WM, ETAL, 341 BYNG AVE, WILLOWDALE M2N 4L7 | | 0 |

| MARQUES MARKETS | TYPE | MODEL | MANUFACTURER'S NUMBER | NUMERO DU CONSTRUCTEUR | COUNTRY OF MANUFACTURE | PAYS DE CONSTRUCTION | GROSS WEIGHT | POIDS BRUT | LAND - SEA - SU MODES - ZONE | R. C. OR R. N. | J. SER. OR J. L. N. | J. SER. OR J. L. N. | J. SER. OR J. L. N. | J. SER. OR J. L. N. | CERT. OF AIRW. OR FLIGHT PERMIT VALID TO | CERTIFICAT DE NAVIGABILITE OU PERMIS DE VOL VALABLE JUSQU'AU | REGISTRATION CANCELLED RADIATION ANNULEE | AIRCRAFT TYPE APPROVAL OR SPECS. | TYPE D'APPROBATION OU DE SPECIFICATIONS | ENGINE MANUFACTURER CONSTRUCTEUR DU MOTEUR | REGION | YEAR IMPORTED ANNEE D'IMPORTATION | OWNER'S NAME AND ADDRESS NOM ET ADRESSE DU PROPRIETAIRE | PROVINCE |
|--------------------|------|-------|-----------------------|------------------------|------------------------|----------------------|--------------|------------|---------------------------------|----------------|---------------------|---|---------------------|---------------------|--|--|---|---|--|---|--------|--------------------------------------|--|----------|
| | | | | | | | | | | | | | | | | | | | | | | | | |
| GCQV1AERONCA | 7AC | 7AC | 6334 | 3 | 02 | 5 | 1 | 1 | 040975 | A759 | 04475 | PROTEAU MELROY D, BOX 160, KAKABEKA FALLS, POT 1W0 | Q | | | | | | | | | | | |
| GOUK1AERONCA | 7AC | 7AC | 771 | 3 | 02 | 1 | 1 | 1 | 090876 | A759 | 04474 | KONECNY VLADIMIR, 2865 LAKESHORE, BRIGHTS GR. NON 1C0 | Q | | | | | | | | | | | |
| GNCL1AERONCA | 7AC | 7AC | 22 | 3 | 02 | 1 | 1 | 1 | 281076 | A759 | 04474 | BEATTY DAVID, RR3, BROCKVILLE, K6V 5T3 | Q | | | | | | | | | | | |
| G0XE1AERONCA | 7AC | 7AC | 5903 | 3 | 02 | 1 | 1 | 1 | 110277 | A759 | 04474 | CSUBAK JB & RADVANSKY J, RR2, VANESSA, NOE 1V0 | Q | | | | | | | | | | | |
| GOMX1AERONCA | 7AC | 7AC | 1010 | 3 | 02 | 1 | 1 | 1 | 230776 | A759 | 04474 | BEITH DAVID, 24 FINDLAY ST, SAULT STE MARIE | Q | | | | | | | | | | | |
| GNEM1AERONCA | 7AC | 7AC | 1629 | 3 | 02 | 5 | 1 | 1 | 210177 | A759 | 04475 | JOHNSTON NEVILLE, RR2, CARP | Q | | | | | | | | | | | |
| GNHZ1AERONCA | 7AC | 7AC | 5662 | 3 | 05 | 1 | 1 | 1 | 200676 | A759 | 04475 | VAN EXAN DAVID, RIVER VALLEY, POH 2C0 | Q | | | | | | | | | | | |
| DB01AERONCA | 7AC | 7AC | 1329 | 3 | 02 | 1 | 2 | 1 | 270572 | A759 | 04546 | DURETTE GUY & GAGNON JC, ETAL, CP 211, SCHEFFERVILLE | Q | | | | | | | | | | | |
| DNN1AERONCA | 7AC | 7AC | 3821 | 3 | 02 | 5 | 2 | 1 | 020577 | A759 | 04546 | PEARSON MERVIN J, FORT COULONGE, JOX 1V0 | Q | | | | | | | | | | | |
| ECB1AERONCA | 7AC | 7AC | 6982 | 3 | 02 | 1 | 1 | 1 | 110876 | A759 | 04573 | ARCAND YC, 224 LATULIPPE, VALLEE JONCTION, GOS 3J0 | Q | | | | | | | | | | | |
| ERJ1AERONCA | 7AC | 7AC | 6739 | 3 | 02 | 1 | 2 | 1 | 200676 | A759 | 04547 | VAUTOUR PAUL C, BOX 3, FORT CHIMO, JOM 1C0 | Q | | | | | | | | | | | |
| FNC1AERONCA | 7AC | 7AC | 7031 | 3 | 02 | 5 | 2 | 1 | 180276 | A759 | 04547 | LEDUC HAROLD Q, BOX 66, BOUCHETTE, JOX 1E0 | Q | | | | | | | | | | | |
| DFR1AERONCA | 7AC | 7AC | 2207 | 3 | 02 | 5 | 2 | 1 | 270968 | A759 | 04546 | GUINDON JEAN P, 88 BLVD LABELLE, STE THERESE | Q | | | | | | | | | | | |
| HPP1AERONCA | 7AC | 7AC | 1466 | 3 | 02 | 1 | 2 | 1 | 121268 | A759 | 04554 | VEILLEUX LEOPOLD, RR2, ST GEORGES E, CO BEAUCE | Q | | | | | | | | | | | |
| HPJ1AERONCA | 7AC | 7AC | 5671 | 3 | 02 | 6 | 2 | 1 | 120676 | A759 | 04554 | CROSS LE, 441-7 AVE, RAWDON | Q | | | | | | | | | | | |
| HWV1AERONCA | 7AC | 7AC | 2931 | 3 | 02 | 1 | 2 | 1 | 080876 | A759 | 04560 | LES ENTPRS MACOU INC, 283 NOTRE DAME, STE-PIE BAGOT | Q | | | | | | | | | | | |
| HPV1AERONCA | 7AC | 7AC | 2829 | 3 | 02 | 5 | 2 | 1 | 220572 | A759 | 04554 | SALE REPORTED/VENTE SIGNALÉE | Q | | | | | | | | | | | |
| HGJ1AERONCA | 7AC | 7AC | 5027 | 3 | 02 | 5 | 2 | 1 | 250875 | A759 | 04553 | DION MAURICE, 219-1 AVE, DOLBEAU, GOW 3A0 | Q | | | | | | | | | | | |
| JKW1AERONCA | 7AC | 7AC | 3909 | 3 | 02 | 5 | 2 | 1 | 300476 | A759 | 04556 | BOIVIN ANDRE, 1069 RUE OUMET CP 100, ST-JOVITE | Q | | | | | | | | | | | |
| ILL1AERONCA | 7AC | 7AC | 2861 | 3 | 02 | 5 | 2 | 1 | 030675 | A759 | 04555 | MALO NORMAND, 399 PRINCIPALE, ST-DAMASE | Q | | | | | | | | | | | |
| LFA1AERONCA | 7AC | 7AC | 259 | 3 | 02 | 5 | 2 | 1 | 170475 | A759 | 04559 | SALE REPORTED/VENTE SIGNALÉE | Q | | | | | | | | | | | |
| KRPLAERONCA | 7AC | 7AC | 2290 | 3 | 02 | 1 | 2 | 1 | 160375 | A759 | 04558 | POULIN DE COURVAL M, 57A ALBANEL, HAUTERIVE, SAGUENAY | Q | | | | | | | | | | | |
| LTGLAERONCA | 7AC | 7AC | 4625 | 3 | 02 | 5 | 1 | 1 | 021075 | A759 | 04559 | GAREAU ANDRE, 605-2280 CHEMIN STE FOY, STE FOY | Q | | | | | | | | | | | |
| NES1AERONCA | 7AC | 7AC | 1396 | 3 | 02 | 1 | 2 | 1 | 060776 | A759 | 04561 | SYMONS C, ETAL, 100-15 AVE, CITY OF TWO MOUNTAINS | Q | | | | | | | | | | | |
| MUQ1AERONCA | 7AC | 7AC | 6251 | 3 | 02 | 1 | 2 | 1 | 070571 | A759 | 04560 | HAMEL GASTON, MIQUELON, ABITIBI-EST | Q | | | | | | | | | | | |
| DFU1AERONCA | 7AC | 7AC | 3885 | 3 | 02 | 5 | 2 | 1 | 141073 | A759 | 04562 | BIBAUD R & FORGET A, 3087 GISELE, FABREVILLE, LAVAL | Q | | | | | | | | | | | |
| NRPLAERONCA | 7AC | 7AC | 3461 | 3 | 02 | 5 | 2 | 1 | 010876 | A759 | 04561 | BOUTIN JACQUES, 32-7 RUE SUD, AMOS, J9T 2Y9 | Q | | | | | | | | | | | |
| PLE1AERONCA | 7AC | 7AC | 4854 | 3 | 02 | 5 | 1 | 1 | 040876 | A759 | 04563 | AVIATION GATINEAU INC, BOX 10, LIMBOUR, JOX 2B0 | Q | | | | | | | | | | | |
| RDR1AERONCA | 7AC | 7AC | 3561 | 3 | 02 | 1 | 1 | 6 | 060576 | NIL | 04546 | LEBLANC ROBERT, 4529 CHAMPLAIN, CP 246, LAC MEGANTIC | Q | | | | | | | | | | | |
| RDW1AERONCA | 7AC | 7AC | 3169 | 1 | 02 | 7 | 1 | 6 | 250377 | NIL | 04558 | FOURNIER CLAUDE, RRI, ROXTON POND | Q | | | | | | | | | | | |
| TUK1AERONCA | 7AC | 7AC | 4234 | 3 | 02 | 1 | 1 | 1 | 110976 | A759 | 04570 | MARTEL ORPHIR, 41 RUE GASCON, ST-FRANCOIS | Q | | | | | | | | | | | |
| UJH1AERONCA | 7AC | 7AC | 691 | 3 | 02 | 5 | 1 | 1 | 091276 | A759 | 04566 | BOUCHARD JULIEN, 3424 SAVARD, SHIPSHAW, CTE DUBUC | Q | | | | | | | | | | | |
| WHF1AERONCA | 7AC | 7AC | 3549 | 3 | 02 | 5 | 1 | 1 | 250876 | A759 | 04569 | MACDOUGALL KENNETH I, BOX 22, LACHUTE | Q | | | | | | | | | | | |
| WNL1AERONCA | 7AC | 7AC | 717 | 3 | 02 | 1 | 1 | 1 | 281075 | A759 | 04567 | AIRSPORT INC, 164 ST ELOI, CHICOUTIMI N, G7G 2R2 | Q | | | | | | | | | | | |
| VJ11AERONCA | 7AC | 7AC | 3764 | 3 | 02 | 1 | 1 | 1 | 271267 | A759 | 04566 | FORTIN PAUL ANDRE, 141 DALHOUSIE, QUEBEC | Q | | | | | | | | | | | |
| WE11AERONCA | 7AC | 7AC | 6133 | 3 | 02 | 1 | 1 | 1 | 040876 | A759 | 04567 | MASSON MAURICE, CP 93, MAGOG | Q | | | | | | | | | | | |
| YB11AERONCA | 7AC | 7AC | 3411 | 3 | 02 | 1 | 1 | 1 | 250676 | A759 | 04569 | BLANCHETTE MARCEL, RUE DES ERABLES, LIMBOUR, JOX 2B0 | Q | | | | | | | | | | | |
| YXH1AERONCA | 7AC | 7AC | 3330 | 3 | 02 | 1 | 1 | 1 | 090674 | A759 | 04569 | CLOUTIER RAYMOND, 1601 ST JACQUES, CHIBOUGAMAU | Q | | | | | | | | | | | |
| YXW1AERONCA | 7AC | 7AC | 4929 | 3 | 02 | 1 | 1 | 1 | 180976 | A759 | 04569 | BRETON CLEMENT, 790 BLVD CENTENAIRE, JONQUIERE | Q | | | | | | | | | | | |
| FDB11AERONCA | 7AC | 7AC | 820 | 3 | 02 | 5 | 2 | 1 | 120476 | A759 | 04546 | SAVARD MARCEL, 18A CHEMIN RADIN, JGNQUIERE | Q | | | | | | | | | | | |
| ZXL1AERONCA | 7AC | 7AC | 5361 | 3 | 02 | 1 | 1 | 1 | 260975 | A759 | 04571 | CADIEUX DANIEL & GERARD, RRI, ADAMSVILLE, JOE 1C0 | Q | | | | | | | | | | | |
| ZHB1AERONCA | 7AC | 7AC | 4243 | 3 | 02 | 5 | 1 | 1 | 040976 | A759 | 04570 | CLUB AERO GAILLARD, 1084 RUE THIBEAULT, HAUTERIVE | Q | | | | | | | | | | | |
| FAEEL1AERONCA | 7AC | 7AC | 1811 | 3 | 02 | 1 | 1 | 1 | 190277 | A759 | 04571 | PHILIPPOT ANDRE, 76 BARABE, SOREL | Q | | | | | | | | | | | |
| ZHY1AERONCA | 7AC | 7AC | 7172 | 3 | 02 | 1 | 1 | 1 | 250675 | A759 | 04571 | CLOUTIER ROGER, ST-PAMPHILE, CTE LISLET, GOR 3X0 | Q | | | | | | | | | | | |
| FAER1AERONCA | 7AC | 7AC | 1700 | 3 | 02 | 1 | 1 | 1 | 170277 | A759 | 04570 | MOREAU ROLAND, 345 DUCHESNEAU, DRUMMONDVILLE, J2C 2N8 | Q | | | | | | | | | | | |
| FQKR1AERONCA | 7AC | 7AC | 5953 | 3 | 02 | 1 | 1 | 1 | 180976 | A759 | 04572 | COUTURE GILLES, 30 SIMARD, ALMA | Q | | | | | | | | | | | |
| FYXL1AERONCA | 7AC | 7AC | 3442 | 3 | 02 | 1 | 1 | 1 | 171176 | A759 | 04569 | CLEMENT J YVON, ETAL, 1538 SIOUX, LAVAL | Q | | | | | | | | | | | |
| FXHG1AERONCA | 7AC | 7AC | 1816 | 3 | 02 | 1 | 1 | 1 | 050676 | A759 | 04569 | GRANT DANIEL, CP 181, ST JEAN, J3B 6Z4 | Q | | | | | | | | | | | |

| MATERIALS MARQUES | TYPE | MODEL | MODEL | MANUFACTURER'S NUMBER | NOMINÉ DU CONSTRUCTEUR | COUNTRY OF MANUFACTURE PAYS DE CONSTRUCTION | GROSS WEIGHT POIDS BRUT | LANG - SEA - 30 ROUES - FLOTTAISONS - SCS | D O R O S N | J SEAL O U J E P N | NO. OF ENGINES | TYPE OF MOTORS MISE EN MARCHES | PURPOSE DESTINÉE A | CENT. OF AIRW. OR FLIGHT PERMIT VALID TO | CERTIFICAT DE NAVIGABILITÉ OU PERMIS DE VOL VALABLE JUSQU'AU | REGISTRATION CANCELLED | AIRCRAFT TYPE APPROVAL OR SALES | OWNER'S NAME AND ADDRESS | PROVINCE |
|----------------------|------|-----------|-------|--------------------------|------------------------|--|----------------------------|--|-------------|--------------------|----------------|---|--|--|--|---|--|--------------------------|----------|
| | | | | | | | | | | | | | | | | REGISTRATION CANCELLED ANNULATION ANNUÉE | TYPE D'APPROBATION OU DE SPÉCIFICATIONS | | |
| GUDXAERONCA | 7AC | 7AC 4922 | 3 | 02 | 1 | 1 | 1 | 1 | 151076 | | A759 | 04575 | LORQUET CLAUDE & YVAN, 131 BOUL RICHELIEU, RICHELIEU | Q | | | | | |
| DBMIAERONCA | 7AC | 7AC 802 | 3 | 02 | 5 | 2 | 1 | 1 | 141068 | | A759 | 04646 | WOLVERTON DAVID D, CENTREVILLE | K | | | | | |
| DFSIAERONCA | 7AC | 7AC 2635 | 3 | 02 | 5 | 1 | 1 | 1 | 100576 | | A759 | 04648 | SPORT AVN ASSN CHAPTER 369, BOX 1382, FREDERICTON | K | | | | | |
| OLVIAERONCA | 7AC | 7AC 6335 | 3 | 02 | 1 | 1 | 1 | 1 | 150576 | | A759 | 04662 | NYE W J, 208 PLEASANT ST, NEWCASTLE | K | | | | | |
| XOVIAERONCA | 7AC | 7AC 2603 | 3 | 02 | 1 | 1 | 1 | 1 | 170676 | | A759 | 04669 | HICKS ALAN R, 55 LLANGOLLEN RD, MONCTON | K | | | | | |
| FDBGIAERONCA | 7AC | 7AC 540 | 3 | 02 | 5 | 2 | 1 | 1 | 080177 | | A759 | 04646 | POND WILFRED & CHRISTEL, 11 VENIOT AVE, OROMOCTO | K | | | | | |
| GCCZIAERONCA | 7AC | 7AC 5438 | 3 | 02 | 1 | 1 | 1 | 1 | 140476 | | A759 | 04675 | DAIGLE JC, BOX 1351, ST STEPHEN, E0G 3A0 | K | | | | | |
| VMZIAERONCA | 7AC | 7AC 5803 | 3 | 02 | 1 | 1 | 1 | 1 | 100672 | | A759 | 04668 | BOYD REX M, 901 TAMARACK DR, LABRADOR CITY | L | | | | | |
| QKNIAERONCA | 7AC | 7AC 3229 | 3 | 02 | 1 | 1 | 1 | 1 | 080676 | | A759 | 04671 | MACMURRAY STEPHEN J, 9A PENHORN DR, DARTMOUTH | V | | | | | |
| FKCVIAERONCA | 7AC | 7AC 2562 | 3 | 02 | 5 | 2 | 1 | 1 | 141076 | | A759 | 04661 | MACDONALD GARRY E, 4 CARNATION CRES, SPRYFIELD | V | | | | | |
| HJGIAERONCA | 7BCM | 7AC 3515 | 3 | 02 | 5 | 2 | 1 | 1 | 060675 | | A759 | 04254 | KRAMER ORVILLE, BOX 359, BLACK DIAMOND | A | | | | | |
| NPJIAERONCA | 7BCM | 7AC 2536 | 3 | 02 | 5 | 2 | 1 | 1 | 220776 | | A759 | 04261 | WALIN ROBERT A, CLIVE | A | | | | | |
| YORIAERONCA | 7BCM | 7BCM 127 | 3 | 02 | 1 | 1 | 1 | 1 | 290872 | | A759 | 04269 | AIRKNOCKERS, C70 R WILL, BOX 148, FT MCMURRAY TOA 1K0A | A | | | | | |
| DEFLAERONCA | 7BCM | 7BCM 261 | 3 | 02 | 5 | 1 | 1 | 1 | 120876 | | A759 | 04373 | SAWCHUK LARRY, GLENELLA, ROJ OVO | M | | | | | |
| JBEIAERONCA | 7BCM | 7AC 6130 | 3 | 02 | 5 | 2 | 1 | 1 | 101175 | | A759 | 04356 | TESSIER JACK, LA RIVIERE, ROC 1A0 | M | | | | | |
| XJULAERONCA | 7BCM | 7BCM 801 | 3 | 02 | 1 | 1 | 1 | 1 | 280976 | | A759 | 04368 | GROENING ALBERT, BOX 434, PORTAGE LA PRAIRIE, RIN 3B7M | M | | | | | |
| ZQLIAERONCA | 7BCM | 7AC 5214 | 3 | 02 | 1 | 1 | 1 | 1 | 010277 | | A759 | 04370 | PEDDIE WB, 726 PARKHILL ST, WINNIPEG, R2Y 0V3 | M | | | | | |
| GCCMIAERONCA | 7BCM | 47 1200 | 3 | 02 | 1 | 1 | 1 | 1 | 270375 | | A759 | 04374 | ARSENIUK NICK, BOX 356, LAC DU BONNET, ROE 1A0 | M | | | | | |
| LBLIAERONCA | 7BCM | 7AC 7176 | 3 | 02 | 7 | 2 | 1 | 1 | 120976 | | A759 | 04358 | BECK JOHN W, BOX 43, COCHENOUR, POV 1L0 | O | | | | | |
| FPRCIAERONCA | 7BCM | 7AC 5349 | 3 | 02 | 1 | 2 | 1 | 1 | 061076 | | A759 | 04363 | KYNOCHE JW, 468 JAMES ST S, THUNDER BAY, P7E 2V5 | O | | | | | |
| GEINIAERONCA | 7BCM | 7AC 4426 | 3 | 02 | 5 | 1 | 1 | 1 | 200177 | | A759 | 04376 | DUFAULT JD, BOX 362, EMO, POW 1E0 | O | | | | | |
| RLRIAERONCA | 7BCM | 7AC 1707 | 3 | 02 | 5 | 1 | 1 | 1 | 130676 | | A759 | 04364 | ELKINK GERRITT DIRK, HAZLET | S | | | | | |
| UJJIAERONCA | 7BCM | 7AC 5108 | 3 | 02 | 6 | 1 | 2 | 050970 | | A759 | 04369 | JONES CARMAN W, BOX 550, MEADOW LAKE, SOM 1V0 | S | | | | | | |
| FMROLAERONCA | 7BCM | 7AC 5587 | 3 | 02 | 5 | 2 | 1 | 1 | 120676 | | A759 | 04360 | SALE REPORTED/VENTE SIGNALÉE | S | | | | | |
| BRFLAERONCA | 7BCM | 7AC 347 | 3 | 02 | 7 | 2 | 1 | 1 | 161273 | | A759 | 04445 | OVERHOLT CJ & BD, 159 PELHAM ROAD, ST CATHARINES | O | | | | | |
| ROKIAERONCA | 7BCM | 7AC 1382 | 3 | 02 | 5 | 1 | 1 | 1 | 070376 | | A759 | 04464 | GIROUX ARMAND, BOX 95, PORT SEVERN, LOK 1S0 | O | | | | | |
| RYCIAERONCA | 7BCM | 7AC 6509 | 3 | 02 | 7 | 1 | 1 | 1 | 201176 | | A759 | 04464 | CANNON ROBERT K, 18 CEDAR PLACE, ELLIOT LAKE, P5A 2H3 | O | | | | | |
| WQELAERONCA | 7BCM | 7AC 5880 | 3 | 02 | 1 | 1 | 1 | 1 | 071176 | | A759 | 04467 | KERCHER ROSS, RR2, KIPPEN | O | | | | | |
| FERKIAERONCA | 7BCM | 7AC 6742 | 3 | 02 | 5 | 2 | 1 | 1 | 241276 | | A759 | 04447 | CAMPBELL G & FYNN D, 318 PATRICIA ST, PEMBROKE | O | | | | | |
| GNWQIAERONCA | 7BCM | 7AC 5126 | 3 | 02 | 1 | 1 | 1 | 1 | 041176 | | A759 | 04475 | WILSON WILLIAM J, 1832 ARIZONA AVE, OTTAWA, K1H 6Z6 | O | | | | | |
| FVNLAERONCA | 7BCM | 47 1042 | 3 | 02 | 5 | 1 | 1 | 1 | 060277 | | A759 | 04573 | LEVESQUE RAYMOND, 22-325 AVE, ST-HIPPOLYTE, JOR 1P0 | Q | | | | | |
| LTFIAERONCA | 7BCM | 7AC 3361 | 3 | 02 | 5 | 2 | 1 | 1 | 010976 | | A759 | 04559 | AERO-CLUB LTF INC, 4822 LAVAL, LAC MEGANTIC, G68 1E1 | Q | | | | | |
| OZJIAERONCA | 7BCM | 7AC 2400 | 3 | 02 | 1 | 1 | 1 | 1 | 120776 | | A759 | 04563 | CHARBONNEAU YVON, 108A RANG LEPAGE, SA-PLAINES | Q | | | | | |
| FKZALAEONCA | 7BCM | 7BCM 173 | 3 | 02 | 1 | 1 | 1 | 1 | 240776 | | A759 | 04674 | KEIRSTEAD ROSS, BOX 110, DOUGLASTOWN | K | | | | | |
| JHJIAERONCA | 7CCM | 7CCM 6732 | 3 | 03 | 1 | 1 | 1 | 1 | 050676 | | A759 | 04166 | MCMANN HW, 6070 E BROADWAY, BURNABY | B | | | | | |
| GHBLAERONCA | 7CCM | 48 503 | 3 | 03 | 1 | 1 | 1 | 1 | 020576 | | A759 | 04174 | EDES HAROLD, RR5, NAZKO | B | | | | | |
| FMYIAERONCA | 7CCM | 7CCM 150 | 3 | 03 | 7 | 2 | 1 | 1 | 180873 | | A759 | 04249 | MACKAY CHAS F, BOX 25, LLOYDMINSTER | A | | | | | |
| JNZIAERONCA | 7CCM | 7CCM 180 | 3 | 03 | 1 | 1 | 1 | 1 | 090676 | | A759 | 04273 | GALLOWAY NEIL M, BOX 57, ALTARIO | A | | | | | |
| KYELAEONCA | 7CCM | 7CCM 141 | 3 | 03 | 1 | 2 | 1 | 1 | 221074 | | A759 | 04258 | JONES DANIEL G, SITE 12 COMPT 26, FT SASK, T0B 1P0 | A | | | | | |
| NTXIAERONCA | 7CCM | 7CCM 198 | 3 | 03 | 1 | 1 | 1 | 1 | 190676 | | A759 | 04264 | YOUNG DAVID ARTHUR, COMPEER | A | | | | | |
| VAILAEONCA | 7CCM | 7CCM 109 | 3 | 03 | 1 | 1 | 2 | 040676 | | A759 | 04266 | AIRBERTA FARMS LTD, BOX 181, AIRDRIE, TOM 0B0 | A | | | | | | |
| ZOUIAEONCA | 7CCM | 7CCM 110 | 3 | 03 | 1 | 1 | 1 | 1 | 240377 | | A759 | 04271 | ZOU VENTURES CORP, 9940-104 AVE, FT ST-JOHN, V1J 2K3 | B | | | | | |
| NOEIAERONCA | 7CCM | 7CCM 216 | 3 | 03 | 1 | 2 | 1 | 1 | 100676 | | A759 | 04261 | BEATTY CLYDE G, RANKIN INLET, XOC 0G0 | T | | | | | |
| BKYIAERONCA | 7CCM | 7AC 4061 | 3 | 03 | 5 | 1 | 1 | 1 | 040176 | | A759 | 04372 | SALE REPORTED/VENTE SIGNALÉE | M | | | | | |
| FMSIAERONCA | 7CCM | 7DC 150 | 3 | 03 | 5 | 2 | 1 | 2 | 070574 | | A759 | 04349 | VIRDEN AVIATION LTD, BOX 898, VIRDEN, ROM 2C0 | M | | | | | |
| HOWIAERONCA | 7CCM | 7CCM 153 | 3 | 03 | 5 | 2 | 1 | 1 | 100576 | | A759 | 04353 | BOKLASCHUK DAVE, BIRTLE, ROM 0C0 | M | | | | | |
| KBQIAERONCA | 7CCM | 7CCM 191 | 3 | 03 | 5 | 1 | 1 | 1 | 111175 | | A759 | 04358 | JAY STANLEY C, 615 PATRICIA AVE, WINNIPEG, R3T 3A7 | M | | | | | |
| LJPLAERONCA | 7CCM | 7CCM 115 | 3 | 03 | 5 | 2 | 1 | 1 | 210476 | | A759 | 04359 | NEUMANN CLIFFORD, BOX 256, EMERSON, ROA 0L0 | M | | | | | |

| MARCHE MARBRES | TYPE | MODEL | MANUFACTURER'S NUMBER | NUMERO DU CONSTRUCTEUR | COUNTRY OF MANUFACTURE | PAYS DE CONSTRUCTION | GROSS WEIGHT | LARG. x HAUT. x PR. | POIDS - FLUTINGS - SECS | G. OR D. S. N. | J. SECS OUI / P. N. | NO. OF ENGINES | NOMBRE DE MOTEURS | PUISSANCE | CERT. OF AIRW. OR FLIGHT PERMIT VALID TO | REGISTRATION CANCELLED | AIRCRAFT TYPE APPROVAL OR SPICE. | OWNER'S NAME AND ADDRESS | PROVINCE |
|-------------------|------|--|-----------------------|------------------------|------------------------|----------------------|--------------|---------------------|-------------------------|----------------|---------------------|----------------|---|-----------|--|------------------------|----------------------------------|--------------------------|----------|
| | | MODEL | | | | | | | | | | | | | | | | | |
| | | CAL. AC. - CAT. 02/20 | | | | | | | | | | | | | | | | | |
| | | CERTIFICAT DE NAVIGABILITE DU PERMIS DE VOL VALABLE JUSQU'AU | | | | | | | | | | | | | | | | | |
| | | REGISTRATION CANCELLED / INMATRICULATION ANNULEE | | | | | | | | | | | | | | | | | |
| | | TYPE D'APPROBATION OU DE SPECIFICATIONS | | | | | | | | | | | | | | | | | |
| | | ENGINE MANUFACTURER / CONSTRUCTEUR DU MOTEUR | | | | | | | | | | | | | | | | | |
| | | REGION / REGION | | | | | | | | | | | | | | | | | |
| | | YEAR IMPORTED / ANNEE D'IMPORTATION | | | | | | | | | | | | | | | | | |
| | | NOM ET ADRESSE DU PROPRIETAIRE. | | | | | | | | | | | | | | | | | |
| PPWIAERONCA | 7CCM | 7CCM 162 | 3 | 03 | 5 | 1 | 1 | 1 | 291076 | | A759 | 04364 | LLOYD GEORGE, BOX 194, MACGREGOR, ROH ORO | M | | | | | |
| SWFAERONCA | 7CCM | 7AC 4444 | 3 | 03 | 7 | 1 | 1 | 1 | 090776 | | A759 | 04371 | PRATT WILLIAM R., 259 SCOTIA ST, WINNIPEG, R2V 1V7 | M | | | | | |
| GCNUAERONCA | 7CCM | 7AC 693 | 3 | 03 | 1 | 1 | 1 | 1 | 150976 | | A759 | 04374 | ATCHISON EDWARD N., BOX 10 RRI, PIPESTONE, ROM 1TO | M | | | | | |
| GCACIAERONCA | 7CCM | 7DC 82 | 3 | 03 | 5 | 1 | 1 | 1 | 110476 | | A759 | 04374 | NEDOTIAFKO STEVE, PETERSFIELD, ROC 2LO | M | | | | | |
| AIPFAERONCA | 7CCM | 7AC 1684 | 3 | 03 | 1 | 1 | 1 | 1 | 110274 | | A759 | 04371 | WILSON WILLIAM THOMAS & ELAINE, BOX 7, EMO | M | | | | | |
| ERIIAERONCA | 7CCM | 7DC 6687 | 3 | 03 | 7 | 2 | 1 | 1 | 011176 | | A759 | 04366 | HAWLEY STANLEY A., 1016 SCOTT ST, FORT FRANCES | O | | | | | |
| FBZIAERONCA | 7CCM | 7AC 2188 | 3 | 03 | 7 | 1 | 1 | 1 | 290966 | | A759 | 04352 | SEMENUK WILLIAM, 710 WEST GORE ST, THUNDER BAY | O | | | | | |
| ZMLIAERONCA | 7CCM | 7CCM 207 | 3 | 03 | 1 | 1 | 1 | 1 | 190177 | | A759 | 04374 | MCDONALD THOMAS D., 129 THIRD ST, DRYDEN, P8N 2V8 | O | | | | | |
| FOJQIAERONCA | 7CCM | 7AC 5818 | 3 | 03 | 5 | 2 | 1 | 1 | 181076 | | A759 | 04362 | DZEOBA HARRY, BOX 98, 140 ARTHUR ST, DRYDEN P8N 1K3 | O | | | | | |
| DDCIAERONCA | 7CCM | 7CCM 186 | 3 | 03 | 5 | 2 | 1 | 1 | 170676 | | A759 | 04349 | SMITH FS, ROULEAU, SOG 4HO | S | | | | | |
| FMZIAERONCA | 7CCM | 7CCM 163 | 3 | 03 | 5 | 2 | 1 | 2 | 290561 | | A759 | 04349 | PRAIRIE FLYING SVC LTD, BOX 1006, REGINA, S4P 3B2 | S | | | | | |
| PFQIAERONCA | 7CCM | 7AC 1331 | 3 | 03 | 5 | 2 | 1 | 1 | 110474 | | A759 | 04363 | HOLLICK FRANK, BOX 15, HERSCHEL, SOL 1LO | S | | | | | |
| TWSIAERONCA | 7CCM | 7AC 5934 | 3 | 03 | 1 | 1 | 1 | 1 | 160676 | | A759 | 04372 | LLOYD AF, BOX 1318, TISDALE, SOE 1TO | S | | | | | |
| GCBHIAERONCA | 7CCM | 48 496 | 3 | 03 | 1 | 1 | 1 | 1 | 240277 | | A759 | 04374 | LEFEBVRE JOHN W & KEN W, BOX 403, CARROT-R, SOE 0LO | S | | | | | |
| EXIIAERONCA | 7CCM | 7CCM 201 | 3 | 03 | 7 | 2 | 1 | 1 | 120776 | | A759 | 04449 | SALE REPORTED/VENTE SIGNALEE | S | | | | | |
| ERGLAERONCA | 7CCM | 7AC 6638 | 3 | 03 | 7 | 2 | 1 | 1 | 170177 | | A759 | 04446 | COCKRAM ROY, RRI, HUNTSVILLE, POA 1KO | O | | | | | |
| HXNIAERONCA | 7CCM | 7AC 158 | 3 | 03 | 7 | 2 | 1 | 1 | 091275 | | A759 | 04455 | MCINROY CJ, 24 CRICKET PLACE, PETERBOROUGH | O | | | | | |
| IVULAERONCA | 7CCM | 7AC 5980 | 3 | 02 | 1 | 2 | 1 | 1 | 210376 | | A759 | 04458 | CIRCLE V FLYING CLUB, RRI, WINCHESTER | O | | | | | |
| PKZIAERONCA | 7CCM | 7AC 6393 | 3 | 03 | 5 | 2 | 1 | 1 | 290771 | | A759 | 04463 | KELLER WILLIAM BROWN, 102 NORTH ST W, ORILLIA | O | | | | | |
| QXSIAERONCA | 7CCM | 7AC 6689 | 3 | 03 | 7 | 1 | 1 | 1 | 040876 | | A759 | 04472 | SPENCER LAWRENCE J., 147 LORNE ST, SUBBURY | O | | | | | |
| RHEIAERONCA | 7CCM | 7AC 2540 | 3 | 03 | 6 | 1 | 1 | 1 | 160676 | | A759 | 04464 | BOUDAH HARRY W, RR3, THESSALON, POR 1LO | O | | | | | |
| UBIIAERONCA | 7CCM | 7CCM 189 | 3 | 03 | 1 | 1 | 1 | 1 | 130875 | | A759 | 04466 | KAMINSKY JOHN J, RR3, OIL SPRINGS, NON 1PO | O | | | | | |
| XTKIAERONCA | 7CCM | 7CCM 1917 | 3 | 03 | 1 | 1 | 1 | 1 | 260576 | | A759 | 04469 | DAMUDE PETER K & PARENT G, 3345 WEAVER, NIAGARA-FL | O | | | | | |
| YAFIAERONCA | 7CCM | 7CCM 188 | 3 | 03 | 1 | 1 | 1 | 1 | 060672 | | A759 | 04569 | FLEURANT C, 4166-49 AVE, ST MICHEL, MONTREAL | O | | | | | |
| FNGMIAERONCA | 7CCM | 7AC 3453 | 3 | 03 | 5 | 2 | 1 | 1 | 190876 | | A759 | 04561 | VILLENEUVE HERVE, 274 PRINCIPALE N, MANIWAKI, J9E 2C1 | Q | | | | | |
| FMKIAERONCA | 7DC | 7DC 45 | 3 | 03 | 5 | 2 | 1 | 1 | 070177 | | A759 | 04148 | EMBREE GRAYDON L, VESUVIUS BAY RRI, GANGES, VOS 1EO | B | | | | | |
| HUUIAERONCA | 7DC | 7AC 5841 | 3 | 03 | 6 | 2 | 1 | 1 | 160763 | | A759 | 04155 | GRANT DONALD J, BOX 152, CHASE | B | | | | | |
| HBQIAERONCA | 7DC | 7DC 118 | 3 | 03 | 5 | 2 | 1 | 1 | 101276 | | A759 | 04154 | MCRAE JAMES W, 204-1625-13 AVE W, VANCOUVER, V6J 2G9 | B | | | | | |
| KGKIAERONCA | 7DC | 7DC 3599 | 3 | 03 | 6 | 2 | 1 | 2 | 110868 | | A759 | 04158 | MORRIS AVIATION LTD, BOX 1325, REVELSTOKE | B | | | | | |
| OQHIAERONCA | 7DC | ACT029/2 | 3 | 03 | 1 | 2 | 1 | 1 | 231175 | | A759 | 04162 | BRISCOE ROY G, 20649-90 AVE RRS, LANGLEY, V3A 4P8 | B | | | | | |
| MLFIAERONCA | 7DC | 7DC 5567 | 3 | 03 | 6 | 2 | 1 | 1 | 180768 | | A759 | 04160 | ED'S WESTERN AVN SALES LTD, 1104 CAMBIE RD, RICHMOND | B | | | | | |
| VFPFAERONCA | 7DC | 7AC 5274 | 3 | 03 | 1 | 1 | 1 | 1 | 181176 | | A759 | 04167 | SCHIFFER HENRY H, CIRCLE H RANCH, LONE BUTTE | B | | | | | |
| YGMIAERONCA | 7DC | 7AC 6432 | 3 | 03 | 1 | 1 | 1 | 1 | 031176 | | A759 | 04169 | GUNN RONALD J, GENERAL DELIVERY, GRANISLE | B | | | | | |
| GHBHIAERONCA | 7DC | 48 428 | 3 | 03 | 1 | 1 | 1 | 1 | 280476 | | A759 | 04174 | WALLACE ER & ELLIOT GM, BOX 4851, WILLIAMS LAKE | B | | | | | |
| FMQIAERONCA | 7DC | 7DC 146 | 3 | 03 | 5 | 2 | 1 | 1 | 210576 | | A759 | 04248 | BLAKLEY FRANK, 3028-33A ST SE, CALGARY, T2B 0W2 | A | | | | | |
| DNQIAERONCA | 7DC | 7AC 4014 | 3 | 02 | 5 | 2 | 1 | 1 | 290776 | | A759 | 04246 | AL'S WATER WELLS LTD, BOX 641, LACOMBE | A | | | | | |
| GANFAERONCA | 7DC | 7DC 162 | 3 | 03 | 5 | 2 | 1 | 1 | 031276 | | A759 | 04250 | ARMSTRONG ARNOLD B, BOX 213, BASSANO, TOJ 0B0 | A | | | | | |
| FMNFAERONCA | 7DC | 7DC 71 | 3 | 03 | 5 | 2 | 1 | 2 | 120173 | | A759 | 04248 | AIRBERTA FARMS LTD, BOX 181, AIRDRIE, TOM 0B0 | A | | | | | |
| FMIFAERONCA | 7DC | 7DC 42 | 3 | 03 | 1 | 2 | 1 | 1 | 141276 | | A759 | 04248 | HYRVE HAROLD, 10315-45 ST, EDMONTON, T6A 1H8 | A | | | | | |
| HQLAERONCA | 7DC | 7DC 81 | 3 | 03 | 5 | 2 | 1 | 1 | 251076 | | A759 | 04255 | LAMOUREUX CHARLES, BOX 730, ST PAUL, TOA 3A0 | A | | | | | |
| HCRIAERONCA | 7DC | 7DC 67 | 3 | 03 | 1 | 2 | 1 | 1 | 200676 | | A759 | 04253 | MILLER JAMES A, BOX 69, ROCKYFORD, TOJ 2R0 | A | | | | | |
| NTCLAERONCA | 7DC | 7AC 5488 | 3 | 03 | 5 | 1 | 1 | 1 | 300476 | | A759 | 04261 | SANDERS RAY, NEW NORWAY | A | | | | | |
| MOXIAERONCA | 7DC | 7AC 851 | 3 | 03 | 1 | 2 | 1 | 1 | 041272 | | A759 | 04260 | JOHNSON LP & MOSELEY GT, 9320-112A AVE, G-PRAIRIE | A | | | | | |
| FKDULAERONCA | 7DC | 7AC 1093 | 3 | 03 | 5 | 1 | 1 | 1 | 180776 | | A759 | 04258 | BRASKO WILLIAM, ETAL, 12707-78 ST, EDMONTON | A | | | | | |
| LOSLAERONCA | 7DC | 7DC 135 | 3 | 03 | 5 | 2 | 1 | 1 | 160473 | | A759 | 04259 | WILLMS RICHARD, BOX 104, DAWSON CREEK | B | | | | | |
| FMJIAERONCA | 7DC | 7DC 44 | 3 | 03 | 5 | 2 | 1 | 1 | 080575 | | A759 | 04248 | YUKON SPORT AVN, C/O D INKS, 19 TAGISH RD, WHITEHORSE | B | | | | | |
| DVLAERONCA | 7DC | 7AC 5748 | 3 | 03 | 5 | 2 | 1 | 1 | 190774 | | A759 | 04346 | JEFFRIES D & A, BOX 668, PORTAGE LA PRAIRIE, R1N 3C2 | M | | | | | |
| HOPIAERONCA | 7DC | 7AC 2477 | 3 | 03 | 7 | 2 | 1 | 1 | 230976 | | A759 | 04355 | LAMBKIN JAMES F, 90 FIRST AVENUE, FLIN FLON | M | | | | | |

| MARKINGS ALPHABES | TYPE | MODEL | MANUFACTURER'S NUMBER | NUMERO DU CONSTRUCTEUR | COUNTRY OF MANUFACTURE | PAYS DE CONSTRUCTION | GROSS WEIGHT | Poids brut | LAND - SEA - SW | D. ORD. S. N. | J. SER. DU J. ET N. | NO. OF ENGINES | NOMRE DE MOTEURS | PURPOSE | CATEGORIE A | CERT. OF NAVIGABILITE DU PERMIS DE VOL VALABLE JUSQU'AU | CERTIFICATE OF NAVIGABILITE DU PERMIS DE VOL VALABLE JUSQU'AU | REGISTRATION CANCELLED | REINTEGRATION FROM AIRCRAFT | AIRCRAFT TYPE APPROVAL OR SPECS. | TYPE D'APPROBATION OU DE SPECIFICATIONS | ENGINE MANUFACTURER | CONSTRUCTEUR DU MOTEUR | REGION - ZONE | YEAR IMPORTED | ANNEE D'IMPORTATION | OWNER'S NAME AND ADDRESS | PROVINCE |
|----------------------|------|----------|-----------------------|------------------------|------------------------|----------------------|--------------|--|-----------------|---------------|---------------------|----------------|------------------|---------|-------------|---|---|------------------------|-----------------------------|----------------------------------|---|---------------------|------------------------|---------------|---------------|---------------------|--------------------------------|----------|
| | | | | | | | | | | | | | | | | | | | | | | | | | | | NOM ET ADRESSE DU PROPRIETAIRE | |
| RMHIAERONCA | 7DC | 7DC 38 | 3 03 1 | 2 1 1 | 050576 | A759 | 04364 | GUOMUNDSON LM & HOLM CG, BOX 61, ARBORG, ROC OAO | M | | | | | | | | | | | | | | | | | | | |
| WQIAERONCA | 7DC | 7DC 29 | 3 03 7 | 2 1 1 | 210972 | A759 | 04367 | MATHERS WG & PANNELL BJ, PINAWA, ROE ILO | M | | | | | | | | | | | | | | | | | | | |
| YOEIAERONCA | 7DC | 7DC 48 | 3 03 5 | 1 1 1 | 251176 | A759 | 04369 | MCCOWAN JAMES W, GROSSE ISLE, ROC 1GO | M | | | | | | | | | | | | | | | | | | | |
| GCNGIAERONCA | 7DC | 7DC 80 | 3 03 1 | 1 1 1 | 190876 | A759 | 04374 | YOUNG MURRAY B, GEN DEL, DARLINGFORD, ROC OLO | M | | | | | | | | | | | | | | | | | | | |
| FMHIAERONCA | 7DC | 7AC 7133 | 3 03 5 | 2 1 1 | 070276 | A759 | 04347 | SHERIDAN EDWARD R, BOX 154, RED LAKE | O | | | | | | | | | | | | | | | | | | | |
| IEZIAERONCA | 7DC | 7AC 2952 | 3 03 7 | 2 1 2 | 221076 | A759 | 04356 | LAC LA CROIX QUETICO AIR SVCS, LAC LA CROIX | O | | | | | | | | | | | | | | | | | | | |
| IRRIAERONCA | 7DC | 7DC 158 | 3 03 7 | 2 1 1 | 270869 | A759 | 04356 | SCUTT HENRY N V, 531-6 AVE S, KENORA | O | | | | | | | | | | | | | | | | | | | |
| LSGIAERONCA | 7DC | 7AC 5711 | 3 03 7 | 2 1 1 | 110375 | A759 | 04359 | MURRAY RE, BOX 126, KENORA | O | | | | | | | | | | | | | | | | | | | |
| NUHIAERONCA | 7DC | 7AC 931 | 3 03 5 | 1 1 1 | 081076 | A759 | 04368 | DRYDEN FLYING CLUB, BOX 314, DRYDEN | O | | | | | | | | | | | | | | | | | | | |
| TBYIAERONCA | 7DC | 7AC 6547 | 3 03 7 | 1 1 1 | 060476 | A759 | 04366 | WELLS LEON K, GEN DELIVERY, FORT FRANCES | O | | | | | | | | | | | | | | | | | | | |
| FYQIAERONCA | 7DC | 7AC 4292 | 3 02 5 | 1 1 1 | 261276 | A759 | 04369 | JOHNSTON J T, 1140 COLONIZATION RD W, FORT FRANCES | O | | | | | | | | | | | | | | | | | | | |
| BRCIAERONCA | 7DC | 7AC 55 | 3 03 1 | 2 1 1 | 190376 | A759 | 04346 | DUMONCEAU H & HOWLETT DC, VAL MARIE | S | | | | | | | | | | | | | | | | | | | |
| HZGIAERONCA | 7DC | 7DC 93 | 3 03 5 | 2 1 1 | 101076 | A759 | 04355 | DONOVAN OA, RYERSON, SOG 4JO | S | | | | | | | | | | | | | | | | | | | |
| NJRIAERONCA | 7DC | 7AC 899 | 3 03 5 | 2 1 1 | 090676 | A759 | 04361 | BECK G, 1616 ASHLEY DR, SWIFT CURRENT, S9H 1N7 | S | | | | | | | | | | | | | | | | | | | |
| FZMYIAERONCA | 7DC | 7DC 120 | 3 03 1 | 1 1 1 | 160376 | A759 | 04370 | BLENKINSOP LARRY, BOX 16, ORMISTON, SOH 3HO | S | | | | | | | | | | | | | | | | | | | |
| GEDBIAERONCA | 7DC | 7DC 4 | 3 03 1 | 1 1 1 | 300476 | A759 | 04375 | COLHOUN JM, BOX 148, LUMSDEN, SOG 3CO | S | | | | | | | | | | | | | | | | | | | |
| FMPIAERONCA | 7DC | 7DC 133 | 3 03 5 | 2 1 1 | 210177 | A759 | 04448 | DELAHAYE D & PRITCHARD J, 272 ALWINGTON PL, KINGSTON | O | | | | | | | | | | | | | | | | | | | |
| FMMIAERONCA | 7DC | 7DC 78 | 3 03 7 | 1 1 1 | 290876 | A759 | 04448 | MACDONALD WILLIAM B, 34 GLENWOOD DR, BARRIE, L4N 1R4 | O | | | | | | | | | | | | | | | | | | | |
| FMRIAERONCA | 7DC | 7DC 148 | 3 03 7 | 1 1 1 | 090175 | A759 | 04449 | LAVOIE A, RR2 AIRPORT RD, TIMMINS | O | | | | | | | | | | | | | | | | | | | |
| GSHIAERONCA | 7DC | 7AC 4296 | 3 03 6 | 2 1 1 | 200177 | A759 | 04451 | MCCOLEMAN ROY C, 369 ANNETTE ST, ESPANOLA | O | | | | | | | | | | | | | | | | | | | |
| IHUIAERONCA | 7DC | 7AC 1934 | 3 03 1 | 1 2 | 301076 | A759 | 04472 | CRYDERMAN C, ESPANOLA AIR, BOX 1868, ESPANOLA. POP 1CO | O | | | | | | | | | | | | | | | | | | | |
| LLUIAERONCA | 7DC | 7AC 2133 | 3 03 1 | 1 1 1 | 130265 | A759 | 04461 | SALE REPORTED/VENTE SIGNALÉE | O | | | | | | | | | | | | | | | | | | | |
| LNMI AERONCA | 7DC | 7DC 117 | 3 03 1 | 2 1 1 | 040776 | A759 | 04459 | BAINES WC, 353 OLIVE ST, NORTH BAY, P1B 6J3 | O | | | | | | | | | | | | | | | | | | | |
| OFKLAERONCA | 7DC | 7AC 3480 | 3 03 1 | 2 1 1 | 170976 | A759 | 04462 | MACGREGOR MURRAY, BOX 261, CORNWALL | O | | | | | | | | | | | | | | | | | | | |
| FKQIAERONCA | 7DC | 7AC 5353 | 3 03 5 | 1 1 1 | 260376 | A759 | 04458 | RANEY DAVID E & MAURICE, BOX 195, SUNDRIDGE, POA 12O | O | | | | | | | | | | | | | | | | | | | |
| GCNIAERONCA | 7DC | 7DC 130 | 3 03 2 | 1 1 1 | 160976 | A759 | 04475 | MELNICK JOHN S, 31-6433 CHARING, MISSISSAUGA, L5N 1L6 | O | | | | | | | | | | | | | | | | | | | |
| GNVZIAERONCA | 7DC | 7AC 2131 | 3 03 1 | 1 1 1 | 140476 | A759 | 04475 | COURTNEY HARRY, RICHARDS LANDING, POR 1JO | O | | | | | | | | | | | | | | | | | | | |
| ERZLIAERONCA | 7DC | 7AC 7035 | 3 03 7 | 2 1 1 | 160676 | A759 | 04547 | GRÉNIER REGINALD, ETAL, 120 VILLENEUVE, VAL D'OR | O | | | | | | | | | | | | | | | | | | | |
| JDNIAERONCA | 7DC | 7AC 5064 | 3 03 7 | 2 1 1 | 280876 | A759 | 04556 | WALLACE MICHAEL R, RR1 BOX 151, CHELSEA, JOX 1NO | Q | | | | | | | | | | | | | | | | | | | |
| JOYIAERONCA | 7DC | 7AC 6254 | 3 03 5 | 2 1 1 | 181176 | A759 | 04557 | LAUZON MARIO, CP 368, NOTRE DAME DU NORD, JOZ 3BO | Q | | | | | | | | | | | | | | | | | | | |
| MYKIAERONCA | 7DC | 7AC 4266 | 3 03 5 | 1 1 1 | 290476 | A759 | 04561 | GAGNON DONALD, RR3, DUNHAM, JOE 1MO | Q | | | | | | | | | | | | | | | | | | | |
| NHYIAERONCA | 7DC | 7AC 5006 | 3 03 5 | 1 1 1 | 181175 | A759 | 04561 | FOURNIER MONIQUE AM, 72 CEDAR DR, LUCERNE | Q | | | | | | | | | | | | | | | | | | | |
| YBKIAERONCA | 7DC | 7DC 115 | 3 03 5 | 1 1 1 | 120776 | A759 | 04569 | RONDEAU GILLES, 685-106 AVE, DRUMMONDVILLE, J2B 4N7 | Q | | | | | | | | | | | | | | | | | | | |
| FFMDIAERONCA | 7DC | 7DC 131 | 3 03 5 | 2 1 1 | 050576 | A759 | 04548 | LAVOIE J & MORISSETTE R, 1227-7 RUE, VAL D'OR | Q | | | | | | | | | | | | | | | | | | | |
| GAOUIAERONCA | 7DC | 7BCM 291 | 3 03 1 | 1 1 1 | 260576 | A759 | 04575 | LATENDRE C, 1175 STE-LOUIS PROVIDENCE, ST HYACINTHE | Q | | | | | | | | | | | | | | | | | | | |
| IVNIAERONCA | 7DC | 7DC 1746 | 3 03 5 | 1 2 | 031076 | A759 | 04668 | MIRAMICHI AIR SVC LTD, BOX 90, DOUGLASTOWN, EOC 1HO | K | | | | | | | | | | | | | | | | | | | |
| GADIAERONCA | 7EC | 7EC 40 | 3 03 5 | 2 1 1 | 140676 | A759 | 04250 | THEAKER JAMES ELMER, 3703-19 AVE SW, CALGARY, T3E 0G2A | A | | | | | | | | | | | | | | | | | | | |
| MJXIAERONCA | 7EC | 7FL 1 | 3 03 7 | 1 1 1 | 080576 | A759 | 04260 | REETZ DOUGLAS H, 117-10309-102 ST, GRANDE PRAIRIE | A | | | | | | | | | | | | | | | | | | | |
| SMBIAERONCA | 7EC | 7EC 17 | 3 03 1 | 1 1 1 | 120876 | A759 | 04265 | SPEERS LARRY W, SIBBALD | A | | | | | | | | | | | | | | | | | | | |
| GWLGLAERONCA | 7EC | 89 | 3 03 1 | 1 1 1 | 261176 | A759 | 04275 | BIRNIE EH & MARINO JG, 15710-89A AVE, EDMONTON | A | | | | | | | | | | | | | | | | | | | |
| LOKIAERONCA | 7EC | 7EC 21 | 3 03 1 | 1 1 1 | 191275 | A759 | 04373 | JEBSEN JOHN, BOX 87, THE PAS, R9A 1K3 | M | | | | | | | | | | | | | | | | | | | |
| VWMLAERONCA | 7EC | 7EC 41 | 3 03 1 | 1 1 1 | 280776 | A759 | 04367 | FULTON VIC, BIRTLE, ROM OCO | M | | | | | | | | | | | | | | | | | | | |
| GCNFAERONCA | 7EC | 7EC 24 | 3 03 1 | 1 7 | 250676 | A759 | 04374 | TEICHRIB GORDON & JOHN & WM, RR1, GLADSTONE, ROJ OTO | M | | | | | | | | | | | | | | | | | | | |
| GAHIAERONCA | 7EC | 7CCM 214 | 3 03 7 | 2 1 1 | 190277 | A759 | 04349 | GLOVER DONALD & RONALD E, BOX 79, OSAGE, SOG 3TO | S | | | | | | | | | | | | | | | | | | | |
| TEVIAERONCA | 7EC | 7EC 88 | 3 03 5 | 1 1 1 | 180970 | A759 | 04355 | HARJULA WM R, CHOICELAND | S | | | | | | | | | | | | | | | | | | | |
| GAPLAERONCA | 7EC | 7EC 39 | 3 03 5 | 1 1 1 | 211176 | A759 | 04450 | GOLTZ DONALD, RR6, BRACEBRIDGE, POB 1CO | O | | | | | | | | | | | | | | | | | | | |
| SJMIAERONCA | 7EC | 7EC 16 | 3 03 7 | 1 1 1 | 280776 | A759 | 04465 | PARNHAM LARRY, RR2, ORILLIA, L3V 6H2 | O | | | | | | | | | | | | | | | | | | | |
| FPYPLAERONCA | 7EC | 7EC 53 | 3 03 7 | 1 1 1 | 290776 | A759 | 04564 | ROY REJEAN, RR6, JONQUIERE, G7X 7V6 | O | | | | | | | | | | | | | | | | | | | |

| MARKING MARQUE | TYPE | MODEL | MANUFACTURER'S NUMBER NUMERO DU CONSTRUCTEUR | COUNTRY OF MANUFACTURE PAIS DE CONSTRUCTION | CROSS WEIGHT POIDS BRUT | LAND - SEA - AIR TERR - MER - AIR | D. OR D. P. R. D. DE LA P. R. | J. SIZE, G.W. & P. N. NO. DE MOTEURS | NUMBER OF MOTORS NOMBRE DE MOTEURS | CERTIFICATE DE NAVIGABILITE OU PERMIS DE VOL VALABLE JUSQU'AU | REGISTRATION CANCELLED ANNULATION AVIATION | AIRCRAFT TYPE APPROVAL OR SPEC. | OWNER'S NAME AND ADDRESS NOM ET ADRESSE DU PROPRIETAIRE | PROVINCE |
|-------------------|--------------|--------|---|--|----------------------------|--------------------------------------|----------------------------------|---|---------------------------------------|--|---|--|--|----------|
| EMF2 | AEROSPATIALE | SA341G | 1058 | 4 | 12 | 6 | 1 | 1 | 230676 | | H77 | 52173 | FINNING TRACTOR & EQPT, 438 AGAR INTL ARPT, RICHMOND | B |
| CWN2 | AEROSPATIALE | SA341G | 1015 | 4 | 12 | 1 | 1 | 2 | 140776 | | H77 | 52272 | CANWEST AVN LTD, 3444 BULYEA CRES NW, CALGARY | A |
| TCS2 | AEROSPATIALE | SA341G | 1036 | 4 | 12 | 6 | 1 | 2 | 030676 | | H77 | 52273 | SHIRLEY HELCPTRS, HGR 3 INDL ARPT, EDMONTON, T5G 2Z3 | A |
| GSHL2 | AEROSPATIALE | SA341G | 1200 | 4 | 12 | 1 | 1 | 2 | 140377 | | H77 | 52275 | SHIRLEY HELCPTRS, HGR 3 INDL ARPT, EDMONTON, T5G 2Z3 | A |
| GVRG2 | AEROSPATIALE | SA341G | 1246 | 4 | 12 | 6 | 1 | 2 | 051276 | | H77 | 52275 | SHIRLEY HELCPTRS, HGR 3 INDL ARPT, EDMONTON, T5G 2Z3 | A |
| GOC2 | AEROSPATIALE | SA341G | 1072 | 4 | 12 | 1 | 1 | 2 | 260676 | | H77 | 52274 | BUFFALO AIRWAYS LTD, BOX 168, FORT SMITH, XOE OPO | T |
| GVIT2 | AEROSPATIALE | SA341G | 1137 | 4 | 12 | 1 | 1 | 2 | 040377 | | H77 | 52375 | LAMB AIR LTD, BOX 808, THE PAS, R9A 1K8 | M |
| FRB2 | AEROSPATIALE | SA341G | 1059 | 4 | 12 | 1 | 1 | 2 | 170876 | | H77 | 52473 | GRT LAKE HELCPTR, 439 QUEENS QUAY W, TORONTO, M5V 1A2 | O |
| WMO2 | AEROSPATIALE | SA341G | 1056 | 4 | 12 | 1 | 1 | 2 | 090676 | | H77 | 52473 | DOMINION-PEGASUS HELCPTR, BOX 340, KING CITY, LOG 1K0 | G |
| FGCE2 | AEROSPATIALE | SA341G | 1057 | 4 | 12 | 5 | 1 | 2 | 201076 | | H77 | 52475 | GRT LAKE HELCPTR, 439 QUEENS QUAY W, TORONTO, M5V 1A2 | O |
| FGUG2 | AEROSPATIALE | SA341G | 1042 | 4 | 12 | 1 | 1 | 2 | 140177 | | H77 | 52476 | GRT LAKE HELCPTR, 439 QUEENS QUAY W, TORONTO, M5V 1A2 | O |
| FEFO1 | AEROSTAR | 600 | 60 0015 | 3 | 16 | 1 | 2 | 2 | 250277 | | A17WE | 15174 | CONAIR AVN LTD, BOX 220, ABBOTSFORD, V2S 4N9 | B |
| GHCD1 | AEROSTAR | 600 | 60001216 | 3 | 16 | 1 | 2 | 2 | 010576 | | A17WE | 15474 | BRADLEY AIR SVCS LTD, CARP ARPT, CARP, KOA 1L0 | O |
| BBAL1 | AEROSTAR | 601 | 610003 | 3 | 17 | 1 | 2 | 1 | 060177 | | A17WE | 15169 | MACKENZIE DOUGLAS H, BOX 79, DUNCAN | B |
| GHUR1 | AEROSTAR | 601 | 10174085 | 3 | 17 | 1 | 2 | 2 | 160676 | | A17WE | 15175 | CONAIR AVN LTD, BOX 220, ABBOTSFORD, V2S 4N9 | B |
| GBBS1 | AEROSTAR | 601P | 61P 0194 | 3 | 17 | 1 | 2 | 1 | 301276 | | A17WE | 15175 | BUTLER BROS SUPPLIES, 2046 KEATING X RD, VICTORIA | B |
| IAS1 | AIR CAMPER | GN1 | 1 | 1 | 03 | 1 | 1 | 6 | 050876 | | NIL | 043 | ELEY WILBUR H, BOX 82, COLONSAY | S |
| GNUI1 | AIR CAMPER | GN1 | 488 | 1 | 02 | 1 | 1 | 6 | 220276 | | NIL | 044 | VOLK GEORGE, BOX 41 WESTERN AVE, SCHOMBERG, LOG 1T0 | O |
| HOVB3 | KAFLIEG. | SB7M | JM3 | 1 | 01 | 1 | 0 | 6 | 110676 | | NIL | 5 | MANDLA J, 3320 BEAUCLERK, MONTREAL | Q |
| ALN1 | ALON | A2 | A 230 | 3 | 03 | 1 | 1 | 1 | 170277 | | A787 | 04167 | WHALLEY ALLEN, 7068 SILVERDALE RD, BRENTWOOD BAY | B |
| DBF1 | ALON | A2 | A 211 | 3 | 03 | 1 | 1 | 1 | 080676 | | A787 | 04268 | COOKE DJ & LASNER EDWARD, 609 TEGLER BLDG, EDMONTON | A |
| QJEL1 | ALON | A2 | A 128 | 3 | 03 | 1 | 1 | 1 | 131076 | | A787 | 04269 | LAMBERT WILLIAM L, 11542-83 ST, EDMONTON, T5B 2Y6 | A |
| VYKL1 | ALON | A2 | A 61 | 3 | 03 | 1 | 1 | 1 | 110476 | | A787 | 04267 | DZIVINSKI DR, 204-10640-112 ST, EDMONTON, T5H 3G8 | A |
| VTBL1 | ALON | A2 | A 228 | 3 | 03 | 1 | 1 | 1 | 010377 | | A787 | 04267 | COULTER INGE, BOX 3904, EDMONTON, T5L 4K1 | A |
| FALO1 | ALON | A2 | A 239 | 3 | 03 | 1 | 1 | 1 | 191076 | | A787 | 04267 | CRONICK WM G, 9669-86 AVE, GRANDE PRAIRIE, T8V 0A4 | A |
| VTC1 | ALON | A2 | A 101 | 3 | 03 | 1 | 1 | 1 | 090976 | | A787 | 04367 | GORANSON ALVIN J, BOX 26, LUNDAR, ROC 1Y0 | M |
| XVIL1 | ALON | A2 | A 161 | 3 | 03 | 1 | 1 | 1 | 151275 | | A787 | 04368 | BEVERIDGE TF & MORRISON T, CARBERRY, ROK OH0 | M |
| VCH1 | ALON | A2 | A 92 | 3 | 03 | 1 | 1 | 1 | 080576 | | A787 | 04366 | GOWER RICHARD EL, BOX 6 SITE 10 RRI, DRYDEN, P8N 2Z8 | O |
| BVV1 | ALON | A2 | A 117 | 3 | 03 | 1 | 1 | 1 | 181075 | | A787 | 04370 | SALE REPORTED/VENTE SIGNALEE | S |
| VOCL1 | ALON | A2 | A 227 | 3 | 03 | 1 | 1 | 1 | 290476 | | A787 | 04367 | MIDWESTERN BROOM CO, 519 AVE L S, SASKATOON, S7M 2H5 | S |
| CEN1 | ALON | A2 | A 141 | 3 | 03 | 1 | 1 | 1 | 151176 | | A787 | 04472 | WALKER KENNETH F, 1193 TELFER ROAD, SARNIA | O |
| WDZ1 | ALON | A2 | A 24 | 3 | 03 | 1 | 1 | 1 | 230576 | | A787 | 04467 | BLAKLEY RG & ADAMS GL, 36 RIDEAU RIVER LANE, OTTAWA | O |
| ZYN1 | ALON | A2 | A 162 | 3 | 03 | 1 | 1 | 1 | 161076 | | A787 | 04471 | HCPHAIL LAWRENCE A, 172 THORNTON AVE, LONDON, N5Y 2Y8 | O |
| GODM1 | ALON | A2 | A 213 | 3 | 03 | 1 | 1 | 1 | 060476 | | A787 | 04474 | EDWARDS EARL, 2531 MCDUGALL ST, WINDSOR | O |
| FVM1 | ALON | A2 | A 121 | 3 | 03 | 1 | 1 | 1 | 280676 | | A787 | 04573 | MAUCH RENE, RR2 WHITE ROAD, HEMINGFORD | O |
| ZLGL1 | ALON | A2A | B 254 | 3 | 03 | 1 | 1 | 1 | 270975 | | A787 | 04170 | STANHOPE JE & BLAIR WS, 8504 MONTCALM, VANCOUVER | B |
| ALW1 | ALON | A2A | B 263 | 3 | 03 | 1 | 1 | 1 | 250976 | | A787 | 04267 | ARNOLD FRED, 9863-73 AVE, EDMONTON, T6E 1B7 | A |
| CJA2 | ALOUETTE | SA318C | 2222 | 4 | 12 | 1 | 1 | 2 | 030776 | | H74 | 52172 | TRANSWEST HELCPTRS (1965) LTD, 2792 NORLAND, BURNABY | B |
| YYH2 | ALOUETTE | SA318C | 2044 | 4 | 12 | 1 | 1 | 2 | 120573 | | H74 | 52169 | HAIDA HELCPTRS, 1360 1075 W GEORGIA ST, VANCOUVER 5 | B |
| ZLZ2 | ALOUETTE | SA318C | 2203 | 4 | 12 | 1 | 1 | 2 | 060676 | | H74 | 52171 | TRANSWEST HELCPTRS (1965) LTD, 2792 NORLAND, BURNABY | B |
| EDG2 | ALOUETTE | SA318C | 2269 | 4 | 12 | 1 | 1 | 2 | 120676 | | H74 | 52272 | DARVILL COPTERS LTD ED, 74 GLENWOOD, ST ALBERT | A |
| FIN2 | ALOUETTE | SA318C | 2260 | 4 | 12 | 6 | 1 | 1 | 040377 | | H74 | 52272 | DARVILL COPTERS LTD ED, 74 GLENWOOD, ST ALBERT | A |
| TQZ2 | ALOUETTE | SA318C | 2202 | 4 | 12 | 1 | 1 | 2 | 180476 | | H74 | 52271 | CANWEST AVN LTD, 3444 BULYEA CRES NW, CALGARY | A |
| ZPG2 | ALOUETTE | SA318C | 2217 | 4 | 12 | 5 | 1 | 2 | 280372 | | H74 | 52271 | CANWEST AVN LTD, 3444 BULYEA CRES NW, CALGARY | A |
| FFZ02 | ALOUETTE | SA318C | 2272 | 4 | 12 | 1 | 1 | 2 | 230576 | | H74 | 52272 | LIFTAIR INTL LTD, HGR 4 INTL ARPT, CALGARY, T2P 2G3 | A |
| EZAP2 | ALOUETTE | SA318C | 2256 | 4 | 12 | 1 | 1 | 2 | 270576 | | H74 | 52272 | BUFFALO AIRWAYS LTD, BOX 168, FORT SMITH, XOE OPO | T |
| TQD2 | ALOUETTE | SA318C | 2078 | 4 | 12 | 1 | 1 | 1 | 300176 | | H74 | 52270 | TROJAN HELICOPTERS LTD, BOX 1720, HAY RIVER, XOE ORO | T |
| FQMO2 | ALOUETTE | SA318C | 2247 | 4 | 12 | 1 | 1 | 2 | 180576 | | H74 | 52272 | BUFFALO AIRWAYS LTD, BOX 168, FORT SMITH, XOE OPO | T |

| MARKINGS MARQUES | TYPE | MODEL MODELE | MANUFACTURER'S NUMBER NUMERO DU CONSTRUCTEUR | COUNTRY OF MANUFACTURE PAYS DE CONSTRUCTION | GROSS WEIGHT POIDS BRUT | LAND - SEA - AIR TERRAIN - MER - AIR | NO. OF ENGINES NOMBRE DE MOTEURS | CERT. OF AIRW. OR FLIGHT PERMIT VALID TO CERTIFICAT DE NAVIGABILITE OU PERMIS DE VOL VALABLE JUSQU'AU | AIRCRAFT TYPE APPROVAL OR SPEC. TYPE D'APPROBATION OU DE SPECIFICATIONS | OWNER'S NAME AND ADDRESS NOM ET ADRESSE DU PROPRIETAIRE | PROVINCE | | |
|---------------------|---------------|-----------------|---|--|----------------------------|---|-------------------------------------|--|--|--|----------|---|---|
| | | | | | | | | | | | | REGISTRATION CANCELLED IMMATRICULATION ANNULEE | ENGINE MANUFACTURER CONSTRUCTEUR DU MOTEUR |
| FYDR2 | ZALOUETTE | SA318C | 2244 | 4 | 12 | 2 | 1 | 2 | 251076 | H74 | 52371 | LAMBAIR LTD, BOX 808, THE PAS, R9A 1K8 | M |
| FYDC2 | ZALOUETTE | SA318C | 2246 | 4 | 12 | 1 | 1 | 2 | 200177 | H74 | 52372 | LAMBAIR LTD, BOX 808, THE PAS, R9A 1K8 | M |
| GEGX2 | ZALOUETTE | SA318C | 2315 | 4 | 12 | 1 | 1 | 2 | 230676 | H74 | 52375 | LAMBAIR LTD, BOX 808, THE PAS, R9A 1K8 | M |
| GGNT2 | ZALOUETTE | SA318C | 2316 | 4 | 12 | 1 | 1 | 2 | 210776 | H74 | 52475 | DOMINION-PEGASUS HELCPTR, BOX 340, KING CITY, LOG 1K0 | O |
| GNOX2 | ZALOUETTE | SA318C | 2186 | 4 | 12 | 1 | 1 | 1 | 100277 | H74 | 52475 | GEOPHYSICAL ENGRG & SURVEYS, BOX 49, TORONTO, M5K 1E9 | O |
| BMG2 | ZALOUETTE | SA318C | 2151 | 4 | 12 | 1 | 1 | 2 | 040377 | H74 | 52570 | CANADIAN HELCPTRS LTD, 9501 RYAN AVE, DORVAL, H9P 1A2 | O |
| BVB2 | ZALOUETTE | SA318C | 2089 | 4 | 12 | 1 | 1 | 2 | 100676 | H74 | 52570 | LAC ST JEAN AVN, 9501 RYAN AVE, DORVAL, H9P 1A2 | Q |
| HCL2 | ZALOUETTE | SA318C | 2243 | 4 | 12 | 1 | 1 | 2 | 280177 | H74 | 52571 | HELICRAFT LTD, 6500 CHEMIN DE LA SAVANNE, ST HUBERT | Q |
| KCN2 | ZALOUETTE | SA318C | 2194 | 4 | 12 | 1 | 1 | 2 | 191274 | H74 | 52573 | HELI VOYAGEUR LTEE, CP 1330, VAL D'OR, J9P 4P8 | Q |
| LFT2 | ZALOUETTE | SA318C | 2181 | 4 | 12 | 1 | 1 | 2 | 080276 | H74 | 52573 | HELI VOYAGEUR LTEE, CP 1330, VAL D'OR, J9P 4P8 | Q |
| MOO2 | ZALOUETTE | SA318C | 2259 | 4 | 12 | 6 | 1 | 2 | 040377 | H74 | 52572 | LAC ST JEAN AVN, 9501 RYAN AVE, DORVAL, H9P 1A2 | Q |
| MOP2 | ZALOUETTE | SA318C | 2262 | 4 | 12 | 6 | 1 | 2 | 040377 | H74 | 52572 | LAC ST JEAN AVN, 9501 RYAN AVE, DORVAL, H9P 1A2 | Q |
| QNZ2 | ZALOUETTE | SA318C | 2258 | 4 | 12 | 1 | 1 | 2 | 130676 | H74 | 52572 | HELI VOYAGEUR LTEE, CP 1330, VAL D'OR, J9P 4P8 | Q |
| QCX2 | ZALOUETTE | SA318C | 2255 | 4 | 12 | 6 | 1 | 2 | 190177 | H74 | 52572 | LAC ST JEAN AVN, 9501 RYAN AVE, DORVAL, H9P 1A2 | Q |
| ZIS2 | ZALOUETTE | SA318C | 1974 | 4 | 12 | 2 | 1 | 2 | 190376 | H74 | 52571 | LAC ST JEAN AVN, 9501 RYAN AVE, DORVAL, H9P 1A2 | Q |
| FBMM2 | ZALOUETTE | SA318C | 2144 | 4 | 12 | 6 | 1 | 2 | 010375 | H74 | 52571 | LAC ST JEAN AVN, 9501 RYAN AVE, DORVAL, H9P 1A2 | Q |
| FGAR2 | ZALOUETTE | SA318C | 2166 | 4 | 12 | 1 | 1 | 2 | 160476 | H74 | 52570 | LAC ST JEAN AVN, 9501 RYAN AVE, DORVAL, H9P 1A2 | Q |
| FBMU2 | ZALOUETTE | SA318C | 2163 | 4 | 12 | 1 | 1 | 2 | 240876 | H74 | 52570 | LAC ST JEAN AVN, 9501 RYAN AVE, DORVAL, H9P 1A2 | Q |
| FYU2 | ZALOUETTE | SA318C | 2045 | 4 | 12 | 1 | 1 | 2 | 281176 | H74 | 52570 | LAC ST JEAN AVN, 9501 RYAN AVE, DORVAL, H9P 1A2 | Q |
| FQCH2 | ZALOUETTE | SA318C | 2252 | 4 | 12 | 6 | 1 | 2 | 140177 | H74 | 52572 | LAC ST JEAN AVN, 9501 RYAN AVE, DORVAL, H9P 1A2 | Q |
| FQCV2 | ZALOUETTE | SA318C | 2251 | 4 | 12 | 6 | 1 | 2 | 150177 | H74 | 52572 | LAC ST JEAN AVN, 9501 RYAN AVE, DORVAL, H9P 1A2 | Q |
| FZHM2 | ZALOUETTE | SA318C | 2059 | 4 | 12 | 1 | 1 | 2 | 250976 | H74 | 52570 | LAC ST JEAN AVN, 9501 RYAN AVE, DORVAL, H9P 1A2 | Q |
| GAJK2 | ZALOUETTE | SA318C | 2273 | 4 | 12 | 1 | 1 | 2 | 270876 | H74 | 52574 | HELI VOYAGEUR LTEE, CP 1330, VAL D'OR, J9P 4P8 | Q |
| GGNU2 | ZALOUETTE | SA318C | 2323 | 4 | 12 | 3 | 1 | 2 | 180876 | H74 | 52575 | LAC ST JEAN AVN, 9501 RYAN AVE, DORVAL, H9P 1A2 | Q |
| GHVA2 | ZALOUETTE | SA318C | 2294 | 4 | 12 | 1 | 1 | 2 | 240177 | H74 | 52575 | HELI VOYAGEUR LTEE, CP 1330, VAL D'OR, J9P 4P8 | Q |
| GHVG2 | ZALOUETTE | SA318C | 2324 | 4 | 12 | 3 | 1 | 2 | 280776 | H74 | 52575 | HELI VOYAGEUR LTEE, CP 1330, VAL D'OR, J9P 4P8 | Q |
| GUBQ2 | ZALOUETTE | SA318C | 2198 | 4 | 12 | 3 | 1 | 2 | 030676 | H74 | 52575 | LAC ST JEAN AVN, 9501 RYAN AVE, DORVAL, H9P 1A2 | Q |
| GUBR2 | ZALOUETTE | SA318C | 2174 | 4 | 12 | 3 | 1 | 2 | 260576 | H74 | 52575 | LAC ST JEAN AVN, 9501 RYAN AVE, DORVAL, H9P 1A2 | Q |
| GWHW2 | ZALOUETTE | SA318C | 1159 | 4 | 12 | 1 | 1 | 2 | 020776 | H74 | 52575 | HELI VOYAGEUR LTEE, CP 1330, VAL D'OR, J9P 4P8 | Q |
| FVKD2 | ZALOUETTE | SA3180 | 1978 | 4 | 11 | 6 | 1 | 2 | 010676 | H74 | 52567 | LAC ST JEAN AVN, 9501 RYAN AVE, DORVAL, H9P 1A2 | Q |
| FBHD2 | ZALOUETTE III | SE3130 | 1140 | 4 | 11 | 1 | 1 | 2 | 200576 | H74 | 31266 | BOW HELCPTRS LTD, HGR 10 INTL ARPT, CALGARY, T2P 2G3 | A |
| BHN2 | ZALOUETTE III | SE3130 | 1086 | 4 | 11 | 1 | 1 | 2 | 110477 | H74 | 31567 | HELI VOYAGEUR LTEE, CP 1330, VAL D'OR, J9P 4P8 | Q |
| FTKH2 | ZALOUETTE III | SA3160 | 1659 | 4 | 15 | 1 | 1 | 2 | 290576 | H72 | 31272 | CANWEST AVN LTD, 3444 BULYEA CRES NW, CALGARY | A |
| GWCN2 | ZALOUETTE III | SE3160 | 1446 | 4 | 15 | 5 | 1 | 2 | 150476 | H72 | 31174 | TRANSWEST HELCPTRS (1965) LTD, 2792 NORLAND, BURNABY | B |
| CAW2 | ZALOUETTE III | SE3160 | 1251 | 4 | 15 | 6 | 1 | 3 | 031276 | H72 | 31465 | DEPARTMENT OF TRANSPORT, BOX 819, RRS, OTTAWA | O |
| CAX2 | ZALOUETTE III | SE3160 | 1287 | 4 | 15 | 6 | 1 | 3 | 101276 | H72 | 31466 | DEPARTMENT OF TRANSPORT, BOX 819, RRS, OTTAWA | O |
| FCAZ2 | ZALOUETTE III | SE3160 | 1358 | 4 | 15 | 6 | 1 | 3 | 080277 | H72 | 31466 | DEPARTMENT OF TRANSPORT, BOX 819, RRS, OTTAWA | O |
| ABFL | AMERICAN AVN | AA1 | AA1 0298 | 3 | 03 | 1 | 1 | 1 | 210476 | A11EA | 15170 | SELLERS SYDNEY J, 7-5050 SANDERS ST, BURNABY, V5H 1T1 | B |
| HRF1 | AMERICAN AVN | AA1 | AA1 0163 | 3 | 03 | 1 | 1 | 1 | 120276 | A11EA | 15173 | NORMAN-MARTIN GERALD, 13108-96 AVE, SURREY, V3V 1Y3 | B |
| LMN1 | AMERICAN AVN | AA1 | AA1 0320 | 3 | 03 | 1 | 1 | 1 | 230177 | A11EA | 15172 | CULOS MICHAEL A, 5518 PARK AVE, POWELL RIVER | B |
| ATK1 | AMERICAN AVN | AA1 | AA1 0387 | 3 | 03 | 1 | 1 | 1 | 180576 | A11EA | 15270 | LASANTE JOSEPH A & CURTIS, BOX 223, BASSANO, T0J 0B0 | A |
| ATT1 | AMERICAN AVN | AA1 | AA1 0408 | 3 | 03 | 1 | 1 | 1 | 080976 | A11EA | 15270 | WARDLE R G GIBBS N, 3719 VALDES NW, CALGARY, T2L 2A2 | A |
| ATRL | AMERICAN AVN | AA1 | AA1 0388 | 3 | 03 | 1 | 1 | 1 | 230776 | A11EA | 15270 | SALE REPORTED/VENTE SIGNALÉE | A |
| EZFL | AMERICAN AVN | AA1 | AA1 0270 | 3 | 03 | 1 | 1 | 1 | 280377 | A11EA | 15272 | RUDE VICTOR E, 2109-17 AVE S, LETHBRIDGE, T1K 1B2 | A |
| TQVL | AMERICAN AVN | AA1 | AA1 0363 | 3 | 03 | 1 | 1 | 1 | 250576 | A11EA | 15270 | STEPHENSON TC, 6 WINDERMERE RD SW, CALGARY, T3C 3K1 | A |
| ATS1 | AMERICAN AVN | AA1 | AA1 0409 | 3 | 03 | 1 | 1 | 1 | 181176 | A11EA | 15370 | DOLAN PATRICK M, 83 OXFORD BAY, THOMPSON, R8N 0J3 | M |
| PPY1 | AMERICAN AVN | AA1 | AA1 0225 | 3 | 03 | 1 | 1 | 1 | 210376 | A11EA | 15373 | EASTMAN HAL, RIVERTON, ROC 2R0 | M |
| BVQL | AMERICAN AVN | AA1 | AA1 0391 | 3 | 03 | 1 | 1 | 1 | 100976 | A11EA | 15470 | BELL DAVID S, DICKSON HILL RR2, MARKHAM | O |

| MARKING MARQUE | TYPE | MODEL | MANUFACTURER'S NUMBER NUMERO DU CONSTRUCTEUR | COUNTRY OF MANUFACTURE PAYS DE CONSTRUCTION | GROSS WEIGHT POIDS BRUT | LOAD - MAX. SA CHARGE - MAX. SA | NO. OF ENGINES NOMBRE DE MOTEURS | CERT. OF AIRW. OR FLIGHT PERMIT VALID TO | REGISTRATION CANCELLED IMMATRICULATION ANNULEE | AIRCRAFT TYPE APPROVAL OR SPECS. | ENGINE MANUFACTURER CONSTRUCTEUR DU MOTEUR | OWNER'S NAME AND ADDRESS NOM ET ADRESSE DU PROPRIETAIRE | | PROVINCE |
|-------------------|--------------|-------|---|--|----------------------------|------------------------------------|-------------------------------------|--|---|----------------------------------|---|--|--------------------------------------|----------|
| | | | | | | | | | | | | NAVIGABILITY DE PERMIS DE VOL VALABLE JUSQU'AU | YEAR IMPORTED ANNEE D'IMPORTATION | |
| BTH | AMERICAN AVN | AA1 | AA1 0098 | 3 | 03 | 1 | 1 | 1 | 230277 | A11EA | 15472 | WATSON DONALD, RR2, MOSSLEY | | O |
| QDU | AMERICAN AVN | AA1 | AA1 0198 | 3 | 03 | 1 | 1 | 1 | 060476 | A11EA | 15469 | FLYING UNLIMITED, INC, 30 MIDPARK CRES, LONDON | | O |
| QDT | AMERICAN AVN | AA1 | AA1 0175 | 3 | 03 | 1 | 1 | 1 | 041076 | A11EA | 15469 | LAROSE J EDWARD, BOX 154, CAMBRIDGE-GALT, N1R 5S9 | | O |
| TRF | AMERICAN AVN | AA1 | AA1 0214 | 3 | 03 | 1 | 1 | 1 | 260576 | A11EA | 15469 | WALLACE LE ROY, RR1, STRATHROY | | O |
| YTT | AMERICAN AVN | AA1 | AA1 0151 | 3 | 03 | 1 | 1 | 1 | 080377 | A11EA | 15469 | WAYMANN ALFRED R, 30 LAWRENCE CRES, BRAMPTON, L6W 2P3 | | O |
| GOM | AMERICAN AVN | AA1 | AA1 0384 | 3 | 03 | 1 | 1 | 1 | 060776 | A11EA | 15474 | ROWE JAMES, BOX 315, PETROLIA, N0N 1R0 | | O |
| TXN | AMERICAN AVN | AA1 | AA1 0240 | 3 | 03 | 1 | 1 | 2 | 141276 | A11EA | 15570 | LETOURNAIR INC, 2025 RUE DE L'AEROPORT, BECOEIL | | Q |
| GHB | AMERICAN AVN | AA1A | AA1A0380 | 3 | 03 | 1 | 1 | 1 | 180476 | A11EA | 15174 | SALE REPORTED/VENTE SIGNALEE | | B |
| GLM | AMERICAN AVN | AA1A | AA1A0023 | 3 | 03 | 1 | 1 | 1 | 130876 | A11EA | 15175 | MILLAR ROBERT A, 5776 MARINE AVE, POWELL RIVER | | B |
| ATE | AMERICAN AVN | AA1A | AA1A0382 | 3 | 03 | 1 | 1 | 2 | 151176 | A11EA | 15272 | N A AIR TRNG COLLEGE, BOX 7, SPRINGBANK ARPT, CALGARY | | A |
| QHL | AMERICAN AVN | AA1A | AA1A0234 | 3 | 03 | 1 | 1 | 1 | 040377 | A11EA | 15271 | TETZ WILFRED & EATON L, BOX 597, LACOMBE, T0C 1S0 | | A |
| ATM | AMERICAN AVN | AA1A | AA1A0013 | 3 | 03 | 1 | 1 | 2 | 190975 | A11EA | 15370 | POINT WEST SCHOOL AVN, 6 GRP 6A, WINNIPEG, R3C 2E4 | | M |
| EGG | AMERICAN AVN | AA1A | AA1A0461 | 3 | 03 | 1 | 1 | 1 | 180776 | A11EA | 15472 | LANE HELEN ELIZABETH, 1A ROSEDALE, TORONTO, M4W 2P1 | | O |
| LOB | AMERICAN AVN | AA1A | AA1A0056 | 3 | 03 | 1 | 1 | 1 | 100976 | A11EA | 15471 | KONYER CHARLES, RR4, LINDSAY, K9V 4R2 | | O |
| MKH | AMERICAN AVN | AA1A | AA1A0367 | 3 | 03 | 1 | 1 | 1 | 110476 | A11EA | 15472 | HOOD INSURANCE AGENCY DON, WELAND PLAZA, WELAND | | O |
| QOM | AMERICAN AVN | AA1A | AA1A0128 | 3 | 03 | 1 | 1 | 1 | 130776 | A11EA | 15471 | RYAN DAN J, 124 ARMAND CRES BOX 1516, CHELMSFORD | | O |
| TVH | AMERICAN AVN | AA1A | AA1A0026 | 3 | 03 | 1 | 1 | 1 | 170476 | A11EA | 15471 | WOWK SAM, 3822 DOMINION ST, RIDGEWAY | | O |
| LVH | AMERICAN AVN | AA1A | AA1A0422 | 3 | 03 | 1 | 1 | 2 | 070776 | A11EA | 15572 | L'ECUYER YVAN, (VAUDREUIL AVN), CP 45, DORION J7V 5V8 | | O |
| PPP | AMERICAN AVN | AA1A | AA1A0072 | 3 | 03 | 1 | 1 | 1 | 200476 | A11EA | 15671 | MADER DOUGLAS J, 7 ROSS ST, HALIFAX, B3M 2A4 | | V |
| ZTH | AMERICAN AVN | AA1A | AA1A0414 | 3 | 03 | 1 | 1 | 1 | 100776 | A11EA | 15672 | HAMILTON VERNON JOHN, 59 SWORDFISH, SHEARWATER | | V |
| HXF | AMERICAN AVN | AA1B | AA1B0293 | 3 | 04 | 1 | 1 | 1 | 190177 | A11EA | 15173 | FARRER JOHN P, BOX 638, SECHLT | | B |
| HXL | AMERICAN AVN | AA1B | AA1B0304 | 3 | 04 | 1 | 1 | 2 | 201276 | A11EA | 15173 | LANGLEY FLIGHT CENTRE LTD, RR7 LANGLEY ARPT, LANGLEY | | B |
| TSAL | AMERICAN AVN | AA1B | AA1B0268 | 3 | 04 | 1 | 1 | 2 | 291176 | A11EA | 15173 | LANGLEY FLIGHT CENTRE LTD, RR7 LANGLEY ARPT, LANGLEY | | B |
| FATU | AMERICAN AVN | AA1B | AA1B0342 | 3 | 04 | 1 | 1 | 2 | 070277 | A11EA | 15174 | SALE REPORTED/VENTE SIGNALEE | | B |
| GWY | AMERICAN AVN | AA1B | AA1B0411 | 3 | 04 | 1 | 1 | 1 | 070776 | A11EA | 15174 | PALMER DON W, 2038 INDIAN FORT DR, SURREY | | B |
| ATP | AMERICAN AVN | AA1B | AA1B0286 | 3 | 04 | 1 | 1 | 2 | 121276 | A11EA | 15273 | SALE REPORTED/VENTE SIGNALEE | | A |
| ATQ | AMERICAN AVN | AA1B | AA1B0229 | 3 | 04 | 1 | 1 | 2 | 130976 | A11EA | 15273 | N A AIR TRNG COLLEGE, BOX 7, SPRINGBANK ARPT, CALGARY | | A |
| ATQ | AMERICAN AVN | AA1B | AA1B0180 | 3 | 04 | 1 | 1 | 2 | 060676 | A11EA | 15273 | N A AIR TRNG COLLEGE, BOX 7, SPRINGBANK ARPT, CALGARY | | A |
| ATI | AMERICAN AVN | AA1B | AA1B0080 | 3 | 04 | 1 | 1 | 2 | 010277 | A11EA | 15273 | N A AIR TRNG COLLEGE, BOX 7, SPRINGBANK ARPT, CALGARY | | A |
| HHK | AMERICAN AVN | AA1B | AA1B0196 | 3 | 04 | 1 | 1 | 2 | 110976 | A11EA | 15273 | N A AIR TRNG COLLEGE, BOX 7, SPRINGBANK ARPT, CALGARY | | A |
| FINY | AMERICAN AVN | AA1B | AA1B0321 | 3 | 04 | 1 | 1 | 1 | 100177 | A11EA | 15273 | LLOYD DERALD R, 4803-50 AVE, CAMROSE | | A |
| GATL | AMERICAN AVN | AA1B | AA1B0442 | 3 | 04 | 1 | 1 | 2 | 150876 | A11EA | 15274 | N A AIR TRNG COLLEGE, BOX 7, SPRINGBANK ARPT, CALGARY | | A |
| GATB | AMERICAN AVN | AA1B | AA1B0444 | 3 | 04 | 1 | 1 | 2 | 150876 | A11EA | 15274 | N A AIR TRNG COLLEGE, BOX 7, SPRINGBANK ARPT, CALGARY | | A |
| GWHV | AMERICAN AVN | AA1B | AA1B0439 | 3 | 04 | 1 | 1 | 2 | 220776 | A11EA | 15274 | N A AIR TRNG COLLEGE, BOX 7, SPRINGBANK ARPT, CALGARY | | A |
| GCMB | AMERICAN AVN | AA1B | AA1B0403 | 3 | 04 | 1 | 1 | 2 | 170576 | A11EA | 15374 | CARMEN AVN LTD, RR1 BOX 49 GRP 6, WINNIPEG, R3N 1H1 | | M |
| GRRH | AMERICAN AVN | AA1B | AA1B0549 | 3 | 04 | 1 | 1 | 1 | 080976 | A11EA | 15375 | HART WALLACE A, 354 RUTLAND ST, WINNIPEG, R3J 1Y1 | | M |
| ATH | AMERICAN AVN | AA1B | AA1B0020 | 3 | 04 | 1 | 1 | 1 | 070976 | A11EA | 15372 | ETHIER EDWARD M, 1635-13 ST W, PRINCE ALBERT | | S |
| GEGK | AMERICAN AVN | AA1B | AA1B0563 | 3 | 04 | 1 | 1 | 1 | 091076 | A11EA | 15375 | ASTRO AVIATION LTD, 42 WEIR CRES, SASKATOON, S7H 3A9 | | S |
| CHX | AMERICAN AVN | AA1B | AA1B0071 | 3 | 04 | 1 | 1 | 2 | 020177 | A11EA | 15472 | DAN AIR LIMITED, WELAND AIRPORT, WELAND, L3B 5N3 | | O |
| DXK | AMERICAN AVN | AA1B | AA1B0079 | 3 | 04 | 1 | 1 | 2 | 300176 | A11EA | 15473 | GRAVENHURST AVIATION LTD, BOX 66, OSHAWA, L1H 7K8 | | O |
| FQMI | AMERICAN AVN | AA1B | AA1B0010 | 3 | 04 | 1 | 1 | 2 | 250976 | A11EA | 15472 | J V AVIATION LTD, BOX 66, OSHAWA, L1H 7K8 | | O |
| JEXI | AMERICAN AVN | AA1B | AA1B0300 | 3 | 04 | 1 | 1 | 1 | 201276 | A11EA | 15473 | RON ENGRG & CONSTR, 1801 WOODWARD DR, OTTAWA, K2C 0R3 | | O |
| GODN | AMERICAN AVN | AA1B | AA1B0384 | 3 | 04 | 1 | 1 | 1 | 220476 | A11EA | 15474 | SKYLAW AVIATION, BOX 430, FONTHILL, LOS 1E0 | | O |
| GOZS | AMERICAN AVN | AA1B | AA1B0434 | 3 | 04 | 1 | 1 | 2 | 260876 | A11EA | 15474 | MANITOU AIRWAYS LTD, SUDBURY ARPT, BOX 68, GARSON | | O |
| ERTL | AMERICAN AVN | AA1B | AA1B0267 | 3 | 04 | 1 | 1 | 2 | 161076 | A11EA | 15573 | METRO AVIATION INC, CP 28, ST HUBERT | | Q |
| DFOD | AMERICAN AVN | AA1B | AA1B0018 | 3 | 04 | 1 | 1 | 2 | 180976 | A11EA | 15572 | SALE REPORTED/VENTE SIGNALEE | | Q |
| IDDL | AMERICAN AVN | AA1B | AA1B0101 | 3 | 04 | 1 | 1 | 2 | 240476 | A11EA | 15573 | METRO AVIATION INC, CP 28, ST HUBERT | | Q |
| FHZV | AMERICAN AVN | AA1B | AA1B0313 | 3 | 04 | 1 | 1 | 2 | 100177 | A11EA | 15573 | METRO AVIATION INC, CP 28, ST HUBERT | | Q |

| MARKINGS MARQUES | TYPE | MODEL | MANUFACTURER'S MODEL | MANUFACTURER'S NUMBER | YEAR OF CONSTRUCTION | GROSS WEIGHT POIDS BRUT | LAND - SEA - AIR REGULATIONS - 2015 | O. WED. 9 N J. SER. ON J. ET N. | NO OF ENGINES NOMBRE DE MOTEURS | PURPOSE DESTINÉE A | CERT. OF AIRW. OR FLIGHT PERMIT VALID TO | CERTIFICAT DE NAVIGABILITE OU PERMIS DE VOL VALABLE JUSQU'AU | REGISTRATION CANCELLED ANNULATION ANULÉE | AIRCRAFT TYPE APPROVAL OR SPECS. | OWNER'S NAME AND ADDRESS NOM ET ADRESSE DU PROPRIÉTAIRE | PROVINCE |
|---------------------|--------------|-------|-------------------------|-----------------------|----------------------|----------------------------|--|------------------------------------|------------------------------------|-----------------------|--|--|---|--|--|----------|
| | | | | | | | | | | | | | TYPE D'APPROBATION OU DE SPECIFICATIONS | TYPE D'APPROBATION OU DE SPECIFICATIONS | | |
| GAXC | AMERICAN AVN | AA1B | AA1B0474 | 3 | 04 | 1 | 1 | 2 | 291176 | | A11EA | 15174 | METRO AVIATION INC, CP 28, ST HUBERT | Q | | |
| GLCE | AMERICAN AVN | AA1B | AA1B0329 | 3 | 04 | 1 | 1 | 1 | 020477 | | A11EA | 15174 | SHEPPARD ROBERT E, 709-80 BOULEVARDE, ST JOHN'S | F | | |
| GLCJ | AMERICAN AVN | AA1B | AA1B0339 | 3 | 04 | 1 | 1 | 1 | 190376 | | A11EA | 15174 | HAMILTON'S AUTO SUPPLIES, 435 MAIN, YARMOUTH, B5A 1G6 | V | | |
| ATL | AMERICAN AVN | AA5 | AA5 024 | 3 | 06 | 1 | 1 | 1 | 180277 | | A16EA | 15172 | DALKE GEORGE ELLIS, BOX 37, ATHALMER | B | | |
| BBP | AMERICAN AVN | AA5 | AA5 0416 | 3 | 06 | 1 | 1 | 1 | 201176 | | A16EA | 15174 | MACKINNON RM, 7-1800 PERKINS RD, CAMPBELL-R, V9W 4S1 | B | | |
| ENM | AMERICAN AVN | AA5 | AA5 0328 | 3 | 06 | 1 | 1 | 2 | 130876 | | A16EA | 15173 | LANGLEY FLIGHT CENTRE LTD, RRT LANGLEY ARPT, LANGLEY | B | | |
| IZE | AMERICAN AVN | AA5 | AA5 0303 | 3 | 06 | 1 | 1 | 1 | 171076 | | A16EA | 15173 | WESTWARD TRAVEL AIR, 1100-700 GEORGIA N, VANCOUVER | B | | |
| FHYV | AMERICAN AVN | AA5 | AA5 0499 | 3 | 06 | 1 | 1 | 2 | 310177 | | A16EA | 15174 | LANGLEY FLIGHT CENTRE LTD, RRT LANGLEY ARPT, LANGLEY | B | | |
| FHYU | AMERICAN AVN | AA5 | AA5 0491 | 3 | 06 | 1 | 1 | 1 | 030277 | | A16EA | 15174 | MERCIER FRANK J, 7024 BARKLEY DR, DELTA, V4E 1T6 | B | | |
| GATR | AMERICAN AVN | AA5 | AA5 0626 | 3 | 06 | 1 | 1 | 1 | 070876 | | A16EA | 15174 | MOERSCH ELECTRONIC KEN, 2583 CARNATION, N-VANCOUVER | B | | |
| GHLB | AMERICAN AVN | AA5 | AA5 0668 | 3 | 06 | 1 | 1 | 1 | 251076 | | A16EA | 15174 | WHITE ALF, 101-430 COWLEY CRES, INTL ARPT, VANCOUVER | B | | |
| GHNT | AMERICAN AVN | AA5 | AA5 0149 | 3 | 06 | 1 | 1 | 1 | 250277 | | A16EA | 15175 | MERCIER LTD FJ, 7024 BARKLEY DR, DELTA, V4E 1T6 | B | | |
| GHEM | AMERICAN AVN | AA5 | AA5 0132 | 3 | 06 | 1 | 1 | 1 | 240576 | | A16EA | 15174 | TEGA ENTPRS, 2041 SWANSON PLACE, VICTORIA, V8P 1Y5 | B | | |
| GHEI | AMERICAN AVN | AA5 | AA5 0363 | 3 | 06 | 1 | 1 | 2 | 231075 | | A16EA | 15174 | CHILLIWACK FLG CLUB, 4621B ARPT, CHILLIWACK, V2P 1A5 | B | | |
| GHAAL | AMERICAN AVN | AA5 | AA5 0514 | 3 | 06 | 1 | 1 | 1 | 100676 | | A16EA | 15174 | KROMHOFF RT, 4888 STILL CREEK AVE, BURNABY, V5C 4E4 | B | | |
| GHLG | AMERICAN AVN | AA5 | AA5 0671 | 3 | 06 | 1 | 1 | 1 | 301076 | | A16EA | 15174 | WALTON RS & SHOEMAKER D, BOX 1140, OLIVER, V0H 1T0 | B | | |
| GJAM | AMERICAN AVN | AA5 | AA5 0799 | 3 | 06 | 1 | 1 | 2 | 150776 | | A16EA | 15175 | LANGLEY FLIGHT CENTRE LTD, RRT LANGLEY ARPT, LANGLEY | B | | |
| GRIN | AMERICAN AVN | AA5 | AA5 0536 | 3 | 06 | 1 | 1 | 1 | 290376 | | A16EA | 15174 | WHITE ALF, 101-430 COWLEY CRES, INTL ARPT, VANCOUVER | B | | |
| GMAN | AMERICAN AVN | AA5 | AA5 0707 | 3 | 06 | 1 | 1 | 1 | 231275 | | A16EA | 15174 | GEN AVN CO, 424 COWLEY CRES, INTL ARPT S, VANCOUVER | B | | |
| GHEI | AMERICAN AVN | AA5 | AA5 0634 | 3 | 06 | 1 | 1 | 1 | 091076 | | A16EA | 15174 | EMERSON PAUL F, RR2 KAL LAKE RD, VERNON, V1T 6L5 | B | | |
| ATJ | AMERICAN AVN | AA5 | AA5 0175 | 3 | 06 | 1 | 1 | 1 | 070976 | | A16EA | 15272 | BELL TIMOTHY E, 14312-79 ST, EDMONTON, T5C 1K3 | A | | |
| GDR | AMERICAN AVN | AA5 | AA5 0322 | 3 | 06 | 1 | 1 | 1 | 260676 | | A16EA | 15273 | YAKE D BRUCE, BOX 30205 STATION 8, CALGARY | A | | |
| JIF | AMERICAN AVN | AA5 | AA5 0046 | 3 | 06 | 1 | 1 | 1 | 280876 | | A16EA | 15273 | VOSS MJ, 27-5400 DALHOUSIE DR NW, CALGARY, T3A 2B4 | A | | |
| KHSL | AMERICAN AVN | AA5 | AA5 0258 | 3 | 06 | 1 | 1 | 1 | 190276 | | A16EA | 15273 | GOWING LORNE, 1005-14 ST SW, CALGARY | A | | |
| FJOL | AMERICAN AVN | AA5 | AA5 0503 | 3 | 06 | 1 | 1 | 1 | 200376 | | A16EA | 15274 | LAKE LAND CHRYSLER LTD, BOX 340, BONNYVILLE, T0A 0L0 | A | | |
| GATF | AMERICAN AVN | AA5 | AA5 0552 | 3 | 06 | 1 | 1 | 1 | 300476 | | A16EA | 15274 | TAIT HERBERT, 10420-60 ST, EDMONTON, T6A 2K9 | A | | |
| GAIN | AMERICAN AVN | AA5 | AA5 0609 | 3 | 06 | 1 | 1 | 1 | 120776 | | A16EA | 15274 | BELLA FLOREAL, BOX 2142, HINTON, T0E 1B0 | A | | |
| GERR | AMERICAN AVN | AA5 | AA5 0832 | 3 | 06 | 1 | 1 | 1 | 310776 | | A16EA | 15275 | BYL ENTPRS LTD, 7 GILMORE CRES, ST ALBERT, T8N 1B2 | A | | |
| GRRF | AMERICAN AVN | AA5 | AA5 0817 | 3 | 06 | 1 | 1 | 2 | 270676 | | A16EA | 15275 | N A AIR TRNG COLLEGE, BOX 7, SPRINGBANK ARPT, CALGARY | A | | |
| GRRJ | AMERICAN AVN | AA5 | AA5 0833 | 3 | 06 | 1 | 1 | 1 | 150876 | | A16EA | 15275 | SCHAEFER WALTER, BOX 166, OYEN | A | | |
| GRRX | AMERICAN AVN | AA5 | AA5 0131 | 3 | 06 | 1 | 1 | 1 | 100277 | | A16EA | 15276 | REYNOLDS ROGER, RRI, CLUNY, T0J 0S0 | A | | |
| GRAC | AMERICAN AVN | AA5 | AA5 0767 | 3 | 06 | 1 | 1 | 1 | 260376 | | A16EA | 15275 | AIR AGE DISTRIBUTOR LTD, BLDG 15 INTL ARPT, CALGARY | A | | |
| GRRD | AMERICAN AVN | AA5 | AA5 0781 | 3 | 06 | 1 | 1 | 1 | 080476 | | A16EA | 15275 | MUZZY J & ROOKS R, 202-2512 AVE NW, CALGARY, T2N 0C2 | A | | |
| GRRCL | AMERICAN AVN | AA5 | AA5 0816 | 3 | 06 | 1 | 1 | 1 | 200676 | | A16EA | 15275 | COTTINGHAM FRANK, ETAL, BOX 3672 STN B, CALGARY | A | | |
| GRUM | AMERICAN AVN | AA5 | AA5 0658 | 3 | 06 | 1 | 1 | 1 | 181076 | | A16EA | 15274 | WALDING TJ & AUSTIN M, 4931 VALIANT DR NW, CALGARY | A | | |
| GNFW | AMERICAN AVN | AA5 | AA5 0692 | 3 | 06 | 1 | 1 | 1 | 200177 | | A16EA | 15275 | CUSTOM AIR INDS 1975 LTD, HGR 6A INDL ARPT, EDMONTON | A | | |
| GPFE | AMERICAN AVN | AA5 | AA5 0753 | 3 | 06 | 1 | 1 | 2 | 070377 | | A16EA | 15275 | N A AIR TRNG COLLEGE, BOX 7, SPRINGBANK ARPT, CALGARY | A | | |
| GNBW | AMERICAN AVN | AA5 | AA5 0535 | 3 | 06 | 1 | 1 | 1 | 290376 | | A16EA | 15274 | CLENNAN WR, BOX 235, OYEN | A | | |
| GNBE | AMERICAN AVN | AA5 | AA5 0531 | 3 | 06 | 1 | 1 | 1 | 250377 | | A16EA | 15274 | HAND MICHAEL J, 223 SILVER CREEK GREEN, CALGARY | A | | |
| GCJU | AMERICAN AVN | AA5 | AA5 0519 | 3 | 06 | 1 | 1 | 1 | 130377 | | A16EA | 15374 | UNRUH CJ, BOX 10, MORDEN, R0G 1J0 | M | | |
| GCMAL | AMERICAN AVN | AA5 | AA5 0562 | 3 | 06 | 1 | 1 | 1 | 130676 | | A16EA | 15374 | PERKINS NELLIE L, GRP 4 BOX 5 RRI, DUGALD, R0E 0K0 | M | | |
| GXCUL | AMERICAN AVN | AA5 | AA5 0669 | 3 | 06 | 1 | 1 | 1 | 031176 | | A16EA | 15374 | SKJENNA D & HEWSON R, 969 CRESTVIEW PARK, WINNIPEG | M | | |
| GJRY | AMERICAN AVN | AA5 | AA5 0797 | 3 | 06 | 1 | 1 | 1 | 130576 | | A16EA | 15375 | PACE AVIATION LTD, T-74 PACE BLDG, WINNIPEG, R2R 0T1 | M | | |
| GGPC | AMERICAN AVN | AA5 | AA5 0803 | 3 | 06 | 1 | 1 | 1 | 270576 | | A16EA | 15375 | PERKINS NL & RD, GROUP 4 BOX 11 RRI, DUGALD, R0E 0K0 | M | | |
| GRRE | AMERICAN AVN | AA5 | AA5 0782 | 3 | 06 | 1 | 1 | 1 | 080476 | | A16EA | 15375 | PARTON REG, 501 SINCLAIR AVE, SELKIRK | M | | |
| GWGV | AMERICAN AVN | AA5 | AA5 0584 | 3 | 06 | 1 | 1 | 2 | 180876 | | A16EA | 15374 | CARMEN AVN LTD, RRI BOX 49 GRP 6, WINNIPEG, R3C 3E4 | M | | |
| GEIP | AMERICAN AVN | AA5 | AA5 0825 | 3 | 06 | 1 | 1 | 1 | 280776 | | A16EA | 15375 | WALKER GORDON R, BOX 553, NORTH BATTLEFORD, S9A 2Y7 | S | | |
| GCBD | AMERICAN AVN | AA5 | AA5 0108 | 3 | 06 | 1 | 1 | 1 | 090576 | | A16EA | 15374 | ROBERTSON INVEST LTD, BOX 489, RADVILLE, S0C 2G0 | S | | |

| MARKING MARQUE | COUNTRY OF ORIGIN PAYS D'ORIGINE | TYPE | MODEL | MANUFACTURER'S NUMBER NUMERO DU CONSTRUCTEUR | COUNTRY OF MANUFACTURE PAYS DE CONSTRUCTION | GROSS WEIGHT POIDS BRUT | LAND - SEA - AIR TERRESTRE - MARITIME - AERIE | E. ORP. # N. | NO. OF ENGINES NOMBRE DE MOTEURS | COUNTRY OF REGISTRATION PAYS D'IMMATRICULATION | CERT. OF AIRW. OR FLIGHT PERMIT VALID TO CERTIFICAT DE NAVIGABILITE DU PERMIS DE VOL VALABLE JUSQU'AU | REGISTRATION CANCELLED IMMATRICULATION ANULEE | AIRCRAFT TYPE APPROVAL OR SPEC. TYPE TYPE D'APPROBATION OU DE SPECIFICATIONS | ENGINE MANUFACTURER CONSTRUCTEUR DU MOTEUR | YEAR IMPORTED ANNEE D'IMPORTATION | OWNER'S NAME AND ADDRESS NOM ET ADRESSE DU PROPRIETAIRE | PROVINCE |
|-------------------|-------------------------------------|------|-------|---|--|----------------------------|--|--------------|-------------------------------------|---|---|--|---|--|--------------------------------------|--|----------|
| | | | | | | | | | | | | | | | | | |
| GHA1 | AMERICAN | AVN | AA5 | AA5 0628 | 3 | 06 | 1 | 1 | 1 | 200976 | | A16EA | 15374 | TARR FRANK, LESTOCK, SOA 2G0 | S | | |
| GRR1 | AMERICAN | AVN | AA5 | AA5 0780 | 3 | 06 | 1 | 1 | 1 | 220576 | | A16EA | 15375 | KUNGLE IGNACE, BOX 130, WAKAW, SOK 4P0 | SS | | |
| GWH1 | AMERICAN | AVN | AA5 | AA5 0618 | 3 | 06 | 1 | 1 | 1 | 290776 | | A16EA | 15374 | HOWARD ENTERPRISES LTD, BOX 177, DUNDURN, SOK 1K0 | SS | | |
| ATV1 | AMERICAN | AVN | AA5 | AA5 0389 | 3 | 06 | 1 | 1 | 1 | 180876 | | A16EA | 15473 | MATHEWSON PAUL, 1074 MOSS ST, SUDBURY, P3A 2H8 | SO | | |
| CEZ1 | AMERICAN | AVN | AA5 | AA5 0223 | 3 | 06 | 1 | 1 | 1 | 011176 | | A16EA | 15472 | HOPKINS PR, 170 WELLESWORTH DR, ETOBICOKE, M9C 4S1 | Q | | |
| BLY1 | AMERICAN | AVN | AA5 | AA5 0116 | 3 | 06 | 1 | 1 | 1 | 300675 | | A16EA | 15472 | SPOTLESS JANITOR SVC, 815 EAST MAIN, WELAND, L3B 3Y6 | Q | | |
| FHA1 | AMERICAN | AVN | AA5 | AA5 0390 | 3 | 06 | 1 | 1 | 1 | 110976 | | A16EA | 15473 | VANDESANDE P, 2437 BASELINE RD, OTTAWA, K2C 0E3 | Q | | |
| EVH1 | AMERICAN | AVN | AA5 | AA5 0473 | 3 | 06 | 1 | 1 | 1 | 111276 | | A16EA | 15473 | SKYLAW AVIATION, BOX 430, FONTHILL, LOS 1E0 | Q | | |
| JEZ1 | AMERICAN | AVN | AA5 | AA5 0454 | 3 | 06 | 1 | 1 | 2 | 030376 | | A16EA | 15474 | J V AVIATION LTD, BOX 66, OSHAWA, L1H 7K8 | Q | | |
| RR01 | AMERICAN | AVN | AA5 | AA5 0329 | 3 | 06 | 1 | 1 | 1 | 290476 | | A16EA | 15473 | BROADWOOD GEOFFREY L, RR2, TOTTENHAM, LOG 1W0 | Q | | |
| GGY1 | AMERICAN | AVN | AA5 | AA5 0253 | 3 | 06 | 1 | 1 | 2 | 181176 | | A16EA | 15475 | EXPERIMENTAL ACFT, 16 ACRE HTS, SCARBOROUGH, M1H 2N9 | Q | | |
| EEU1 | AMERICAN | AVN | AA5 | AA5 0249 | 3 | 06 | 1 | 1 | 2 | 080676 | | A16EA | 15573 | METRO AVIATION INC, CP 28, ST HUBERT | Q | | |
| GADC1 | AMERICAN | AVN | AA5 | AA5 0533 | 3 | 06 | 1 | 1 | 2 | 110476 | | A16EA | 15574 | METRO AVIATION INC, CP 28, ST HUBERT | Q | | |
| GAZF1 | AMERICAN | AVN | AA5 | AA5 0744 | 3 | 06 | 1 | 1 | 2 | 230476 | | A16EA | 15575 | L'ECUYER YVAN, (VAUDREUIL AVN), CP 45, DORION J7V 5V6 | Q | | |
| GAEX1 | AMERICAN | AVN | AA5 | AA5 0181 | 3 | 06 | 1 | 1 | 2 | 240776 | | A16EA | 15574 | MONTREAL FLG CLUB, 5800 AIRPORT RD, ST HUBERT | Q | | |
| GLEZ1 | AMERICAN | AVN | AA5 | AA5 0710 | 3 | 06 | 1 | 1 | 1 | 060177 | | A16EA | 15675 | MOTOR MART LTD, BOX 308, YARMOUTH, B5A 4B3 | V | | |
| GRRQ1 | AMERICAN | AVN | AA5A | AA5A0082 | 3 | 06 | 1 | 1 | 1 | 030277 | | A16EA | 15276 | BYL ENTPRS LTD, 7 GILMORE CRES, ST ALBERT, T8N 1B2 | A | | |
| GRRP1 | AMERICAN | AVN | AA5A | AA5A0067 | 3 | 06 | 1 | 1 | 1 | 091276 | | A16EA | 15276 | FENSKE CA, 1344 ACADIA DR SE, CALGARY, T2J 2V9 | A | | |
| GRRK1 | AMERICAN | AVN | AA5A | AA5A0009 | 3 | 06 | 1 | 1 | 1 | 300876 | | A16EA | 15275 | WESTERN ROTORCRAFT LTD, HGR 2 MCCALL FIELD, CALGARY | A | | |
| GEA1 | AMERICAN | AVN | AA5A | AA5A0046 | 3 | 06 | 1 | 1 | 2 | 210177 | | A16EA | 15376 | CARMEN AVN LTD, RR1 BOX 49, GRP 6, WINNIPEG, R3N 1H1 | M | | |
| GEZ1 | AMERICAN | AVN | AA5A | AA5A0109 | 3 | 06 | 1 | 1 | 1 | 270277 | | A16EA | 15376 | FLEMING GEORGE M, 221 MARLTON CRES, WINNIPEG, R3R 1A5 | M | | |
| GEUD1 | AMERICAN | AVN | AA5A | AA5A0047 | 3 | 06 | 1 | 1 | 1 | 251176 | | A16EA | 15375 | SKJENNA OLAF W, ETAL, 969 CRESTVIEW PARK DR, WINNIPEG | M | | |
| GRRL1 | AMERICAN | AVN | AA5A | AA5A0012 | 3 | 06 | 1 | 1 | 1 | 060177 | | A16EA | 15376 | WHITE IVAN A, SPEERS, SOM 2V0 | S | | |
| GUFT1 | AMERICAN | AVN | AA5A | AA5A0064 | 3 | 06 | 1 | 1 | 2 | 031276 | | A16EA | 15476 | EXPERIMENTAL ACFT, 16 ACRE HTS, SCARBOROUGH, M1H 2N9 | O | | |
| GUDG1 | AMERICAN | AVN | AA5A | AA5A0039 | 3 | 06 | 1 | 1 | 2 | 111276 | | A16EA | 15575 | MONTREAL FLG CLUB, 5800 AIRPORT RD, ST HUBERT | O | | |
| GEAB1 | AMERICAN | AVN | AA5B | AA5B0012 | 3 | 07 | 1 | 1 | 1 | 110277 | | A16EA | 15175 | GEN AVN CO, 424 COWLEY CRES, INTL ARPT S, VANCOUVER | B | | |
| GEAG1 | AMERICAN | AVN | AA5B | AA5B0097 | 3 | 07 | 1 | 1 | 2 | 250876 | | A16EA | 15175 | LANGLEY FLIGHT CENTRE LTD, RR7, LANGLEY ARPT, LANGLEY | B | | |
| GEUE1 | AMERICAN | AVN | AA5B | AA5B0129 | 3 | 07 | 1 | 1 | 1 | 061176 | | A16EA | 15275 | DAVIDSON JOHN & HARASYN JACK, 6803-33 AVE, EDMONTON | A | | |
| GRR1 | AMERICAN | AVN | AA5B | AA5B0094 | 3 | 07 | 1 | 1 | 1 | 290776 | | A16EA | 15275 | BEEBE RUSSEL, BOX 67, HUGHENDON, T0B 2E0 | A | | |
| GRRGL | AMERICAN | AVN | AA5B | AA5B0087 | 3 | 07 | 1 | 1 | 1 | 010776 | | A16EA | 15275 | TROY OILS LTD, 216-816-7 AVE SW, CALGARY, T2P 1A1 | A | | |
| GRRM1 | AMERICAN | AVN | AA5B | AA5B0113 | 3 | 07 | 1 | 1 | 1 | 200876 | | A16EA | 15275 | GULLICKSON M ROY, BOX 35, BARONS, T0L 0G0 | A | | |
| GRRR1 | AMERICAN | AVN | AA5B | AA5B0011 | 3 | 07 | 1 | 1 | 2 | 301276 | | A16EA | 15275 | N A AIR TRNG COLLEGE, BOX 7, SPRINGBANK ARPT, CALGARY | A | | |
| GRRAL | AMERICAN | AVN | AA5B | AA5B0093 | 3 | 07 | 1 | 1 | 1 | 290776 | | A16EA | 15275 | MCMULLEN HOWARD G, CORONATION, T0C 1C0 | A | | |
| GEAH1 | AMERICAN | AVN | AA5B | AA5B0186 | 3 | 07 | 1 | 1 | 2 | 180277 | | A16EA | 15376 | BROWN LN, LEN'S FLG SCHOOL, 23 JUNIPER DR, THOMPSON | M | | |
| GEGL1 | AMERICAN | AVN | AA5B | AA5B0069 | 3 | 07 | 1 | 1 | 1 | 060676 | | A16EA | 15375 | SKJENNA OLAF W, ETAL, 969 CRESTVIEW PARK DR, WINNIPEG | M | | |
| GEHC1 | AMERICAN | AVN | AA5B | AA5B0086 | 3 | 07 | 1 | 1 | 1 | 250676 | | A16EA | 15375 | SIMKIN JACK D, 2605-55 NASSAU ST, WINNIPEG, R3L 2G8 | M | | |
| GEKPL | AMERICAN | AVN | AA5B | AA5B0132 | 3 | 07 | 1 | 1 | 1 | 290976 | | A16EA | 15375 | PACE AVIATION LTD, T-74 PACE BLDG, WINNIPEG, R2R 0T1 | M | | |
| GUFUL | AMERICAN | AVN | AA5B | AA5B0191 | 3 | 07 | 1 | 1 | 2 | 031276 | | A16EA | 15476 | EXPERIMENTAL ACFT, 16 ACRE HTS, SCARBOROUGH, M1H 2N9 | O | | |
| GUDRI | AMERICAN | AVN | AA5B | AA5B0141 | 3 | 07 | 1 | 1 | 2 | 301076 | | A16EA | 15575 | RICHEL AIR LIMITED, CP 505, ST. JEAN, J3B 6Z8 | Q | | |
| GRR01 | AMERICAN | AVN | AA5B | AA5B0114 | 3 | 07 | 1 | 1 | 2 | 120976 | | A16EA | 15575 | MONTREAL FLG CLUB, 5800 AIRPORT RD, ST HUBERT | Q | | |
| GUFV1 | AMERICAN | AVN | AA5B | AA5B0154 | 3 | 07 | 1 | 1 | 2 | 211276 | | A16EA | 15575 | MONTREAL FLG CLUB, 5800 AIRPORT RD, ST HUBERT | Q | | |
| HOT1 | ANSON | | MKV | BRC 1567 | 1 | 24 | 1 | 1 | 2 | 040776 | | All | 164 | INTL NICKEL CO, BOX 44, TORONTO DOM CENTRE, TORONTO | O | | |
| HQZ1 | ANSON | | MKV | 12477 | 1 | 24 | 5 | 1 | 2 | 210275 | | All | 164 | AUSTIN AIRWAYS LTD, BOX 1160, TIMMINS ARPT, TIMMINS | O | | |
| JAW1 | ANSON | | MKV | 4274 | 1 | 24 | 1 | 1 | 2 | 270674 | | All | 164 | AUSTIN AIRWAYS LTD, BOX 1160, TIMMINS ARPT, TIMMINS | O | | |
| IVK1 | ANSON | | MKV | 12082 | 1 | 24 | 1 | 1 | 2 | 240775 | | All | 164 | AUSTIN AIRWAYS LTD, BOX 1160, TIMMINS ARPT, TIMMINS | O | | |
| LIC1 | AUSTER | | MKVI | TAY268V | 2 | 06 | 1 | 2 | 1 | 170377 | | NIL | 07159 | MOBLEY MARCEL JK, 323 COLUMBIA ST W, KAMLOOPS | B | | |
| LOEL | AUSTER | | MKVI | TAY297V | 2 | 06 | 1 | 2 | 1 | 180876 | | NIL | 07260 | COMPSTON MICHAEL W, 540-17 AVE NW, CALGARY, T2M 0N3 | A | | |
| OMW1 | AUSTER | | MKVI | TAY8728J | 2 | 06 | 1 | 2 | 1 | 040574 | | NIL | 07262 | CU-NIN GLIDING CLUB, BOX 2275 (MAIN), CALGARY, T2P 2M6 | A | | |

| MARKINGS MARQUES | TYPE | MODEL | MANUFACTURER'S NUMBER NUMÉRO DE CONSTRUCTEUR | COUNTRY OF MANUFACTURE PAYS DE CONSTRUCTION | GROSS WEIGHT POIDS BRUT | LANG. - SEA - SU ROUES - FLOTTEURS - SACS O. OR. O. N. | J. SEAL. O. J. ET N. | NO. OF ENGINES NOMBRE DE MOTEURS | PURPOSE DESTINÉE A | CERT. OF AIRW. OR FLIGHT PERMIS VALID TO | REGISTRATION CANCELLED IMMATRICULATION ANNULÉE | AIRCRAFT TYPE APPROVAL OU SPECS. | TYPE D'APPROBATION OU DE SPECIFICATIONS | OWNER'S NAME AND ADDRESS NOM ET ADRESSE DU PROPRIÉTAIRE | PROVINCE | |
|---------------------|----------------|--------|---|--|----------------------------|--|----------------------|-------------------------------------|-----------------------|--|---|---|--|--|--|---------------|
| | | | | | | | | | | | | | | | | ISSUE DATE |
| KFNA | AUSTER | MKVI | TAY857BJ | 2 | 06 | 1 | 1 | 1 | 7 | 040875 | | NIL | | 07458 | BARRACLDUGH W M, RR3, ATHENS, KOE 1B0 | O |
| LWK1 | AUSTER | MKVI | 16670 | 2 | 06 | 1 | 2 | 1 | 7 | 181076 | | NIL | | 07458 | TRAVER ELLIOTT, RR3, FENWICK | O |
| LXT1 | AUSTER | MKVI | 16666 | 2 | 06 | 1 | 2 | 1 | 7 | 251074 | | NIL | | 07460 | ROWE LTD KENNETH W, RR2 BOX 100, OWEN SOUND, N4K 5P1. | O |
| KJPI | AUSTER | MKVI | 16663 | 2 | 06 | 1 | 1 | 1 | 7 | 240676 | | NIL | | 07457 | WAGG MAXWELL L, 94 MACARTNEY ST, MIDLAND | O |
| LWAI | AUSTER | MKVI | 16671 | 2 | 06 | 1 | 1 | 1 | 7 | 060576 | | NIL | | 07458 | ARMSTRONG CC, 237 LAKESHORE RD EAST, PORT CREDIT | O |
| LGM1 | AUSTER | MKVI | TAY216V | 2 | 06 | 1 | 2 | 1 | 7 | 070573 | | NIL | | 07458 | SALE REPORTED/VENTE SIGNALÉE | O |
| KBW1 | AUSTER | MKVI | TAY253V | 2 | 06 | 1 | 1 | 1 | 7 | 220676 | | NIL | | 07557 | COTTE LOUIS, 11655 RUE LAFOREST, MONTREAL, H3M 2N5 | Q |
| LPAL | AUSTER | MKVI | 16675 | 2 | 06 | 1 | 2 | 1 | 7 | 031075 | | NIL | | 07557 | COTTE LOUIS, 11655 RUE LAFOREST, MONTREAL, H3M 2H5 | Q |
| XNF1 | AUSTER | MKVIA | TAY207V | 2 | 07 | 1 | 1 | 1 | 7 | 261176 | | NIL | | 07169 | BRONSH HAROLD H, TACAN SITE, SANDSPIT | B |
| KYB1 | AUSTER | MKVII | 145 ES | 2 | 06 | 1 | 2 | 1 | 7 | 150870 | | NIL | | 07259 | HALKOW FRED, 872 NORTHMOUNT DRIVE, CALGARY | A |
| KPL1 | AUSTER | MKVII | 146 ES | 2 | 06 | 1 | 2 | 1 | 7 | 060867 | | NIL | | 07458 | MCCLURE J DAVID, RR1, CALEDON, LON 1C0 | O |
| KPM1 | AUSTER | MKVII | 993 EK | 2 | 06 | 1 | 1 | 1 | 7 | 270875 | | NIL | | 07458 | THOMAS G & MURCHIE J, 35-21 POTSDAM RD, DOWNSVIEW | O |
| JTO4 | AVIAN | 27180 | 65 6 | 1 | 05 | 1 | 1 | 1 | 7 | 270876 | | NIL | | 154 | KROTZ HARVEY, ETAL, LISTOWEL, NOG 3A0 | O |
| RIV1 | AVIONAUTICA | HL00S | 047 | 4 | 01 | 1 | 0 | 1 | 7 | 160676 | | G76 | | 465 | DEL PIERO K GOULIN D, 30 THORNDALE, TORONTO, M8X 1W9 | O |
| CYCL | AVRO | 504K | D8971 | 2 | 05 | 1 | 1 | 9 | 3 | 301073 | | NIL | | 34469 | NAT MUSEUM SCIENCE & TECH, 1867 ST LAURENT, OTTAWA | O |
| POPS | AX-SM | | 1 | 1 | 01 | 1 | 0 | 6 | 6 | 080976 | | NIL | | 2 | EDMONTON BALLOON CLUB, BOX 7688 STN A, EDMONTON | A |
| PYN1 | BABY ACE | | LS 01 | 1 | 01 | 1 | 1 | 6 | 6 | 100675 | | NIL | | 041 | TENT EDWARD, BOX 1956, MERRITT, VOK 2B0 | B |
| RAY1 | BABY ACE | | 1 | 1 | 01 | 1 | 1 | 6 | 6 | 280564 | | NIL | | 042 | SOLBAK HK, AMISK, TOB OBO | A |
| ABU1 | BABY ACE | | PL 1 | 1 | 01 | 1 | 1 | 6 | 6 | 090676 | | NIL | | 044 | WINDH PL, 382 CLARKSVILLE CRT, MISSISSAUGA, L5A 1G8 | O |
| RAO1 | BABY ACE | | 1 | 1 | 01 | 1 | 1 | 6 | 6 | 250376 | | NIL | | 044 | TIGHE RAYMOND, 323 DALHOUSIE ST, PETERBOROUGH | O |
| REL1 | BABY ACE | | EFL 1 | 1 | 01 | 1 | 1 | 6 | 6 | 261076 | | NIL | | 044 | LUDWIK EF, 11 ROTHSAY RD, THORNHILL, L3T 3S6 | O |
| RAL1 | BABY ACE | | EJR 6101 | 1 | 03 | 1 | 2 | 1 | 6 | 181069 | | NIL | | 044 | SALE REPORTED/VENTE SIGNALÉE | O |
| RAC1 | BABY ACE | | 4 3858 | 1 | 01 | 1 | 1 | 6 | 6 | 250576 | | NIL | | 044 | BROWN AJ, RR5, STRATFORD | O |
| VNM1 | BABY ACE | | CR66 | 1 | 01 | 1 | 1 | 6 | 6 | 170776 | | NIL | | 044 | RUTLEDGE KEN, 75 DILLABOUGH ST, LONDON | O |
| ADT1 | BABY ACE | | LB1 | 1 | 01 | 1 | 1 | 6 | 6 | 120775 | | NIL | | 045 | SALE REPORTED/VENTE SIGNALÉE | Q |
| RCPI | BABY ACE | C | KN 1 | 1 | 02 | 1 | 2 | 1 | 6 | 070876 | | NIL | | 044 | GROSE ROBERT, RR3, LAKEFIELD, KOL 2H0 | O |
| RCB1 | BABY ACE | C | HE60 | 1 | 01 | 1 | 2 | 1 | 6 | 010875 | | NIL | | 044 | BRUZZESE FRANK, 40 FRONTENAC AVE, TORONTO, M5N 1Z7 | O |
| YYO1 | BABY ACE | D | DS51969 | 1 | 02 | 1 | 1 | 6 | 6 | 021270 | | NIL | | 621 | STEVENSON GEORGE, ETAL, 1038 KINGS RD, VICTORIA | B |
| HDD1 | BABY ACE | D | 60 73 | 1 | 01 | 1 | 1 | 6 | 6 | 240976 | | NIL | | 042 | PACKHAM JOHN W, BOX 1329, OLDS | A |
| PMX1 | BABY ACE | D | 1 | 1 | 01 | 1 | 2 | 1 | 6 | 090674 | | NIL | | 044 | DOIG WILLIAM G, 1 MANDEVILLE ROAD, ST THOMAS, NSR 4HT0 | O |
| OYQ1 | BABY ACE | D | EXPI | 1 | 01 | 1 | 1 | 6 | 6 | 271069 | | NIL | | 044 | THOMPSON JOHN H, 184 VICTOR RD, PRESCOTT | O |
| ANPI | BABY GRT LAKES | | 810V132B | 1 | 01 | 1 | 1 | 6 | 6 | 120874 | | NIL | | 042 | POSTLE NEIL, 302-10315 114 ST, EDMONTON | A |
| FRKI | BABY GRT LAKES | | 001 | 1 | 01 | 1 | 1 | 6 | 6 | 100476 | | NIL | | 042 | ROMPRE BJ, 10635-50 ST, EDMONTON, T6A 2E3 | A |
| SYVI | BABY GRT LAKES | LA | 6525H14B | 1 | 02 | 1 | 1 | 6 | 6 | 091076 | | NIL | | 042 | NELSON D, 12356 SAINT ALBERT TRAIL, EDMONTON, T5L 4G8A | A |
| QBN1 | BAC 1-11 | 304AX | 110 | 2 | 48 | 1 | 2 | 2 | 2 | 240476 | | A98 | | 60569 | QUEBECAIR, BOX 490 INTL AIRPORT, DORVAL, H4Y 1B5 | Q |
| QBO1 | BAC 1-11 | 304AX | 112 | 2 | 48 | 1 | 2 | 2 | 2 | 140476 | | A98 | | 60569 | QUEBECAIR, BOX 490 INTL AIRPORT, DORVAL, H4Y 1B5 | Q |
| QBR1 | BAC 1-11 | 402GAP | 094 | 2 | 48 | 1 | 2 | 2 | 2 | 120377 | | A98 | | 60673 | QUEBECAIR, BOX 490 INTL AIRPORT, DORVAL, H4Y 1B5 | Q |
| XQY1 | BALLONFABRIK | K945/2 | 8908 | 4 | 08 | 1 | 0 | 1 | 1 | 100971 | | B1 | | 468 | RATHGEB C KAVAN V, 2 ST CLAIR ST W, TORONTO, M4V 1L5 | O |
| BQM1 | BARKLEY, GROW | T8P 1 | B | 3 | 24 | 7 | 1 | 2 | 1 | 020975 | | A662 | | 16540 | APRIL J & BELANGER J, 51-24 AVE, LACHINE | Q |
| GNOM | BARNETT | J4-8 | 209 | 1 | 01 | 1 | 1 | 6 | 6 | 010576 | | NIL | | 044 | WHITEFORD LAVERNE, 209 INVERNESS AVE E, HAMILTON | O |
| PDL1 | BEAGLE | A109 | B522 | 2 | 08 | 1 | 2 | 1 | 1 | 070976 | | A65 | | 15463 | CUBBAGE EDWARD A, BOX 192, CALEDON, LON 1C0 | O |
| FJML | BEAGLE AUSTER | A61 | TAY215V | 2 | 06 | 1 | 2 | 1 | 1 | 270973 | | A64 | | 07460 | SALE REPORTED/VENTE SIGNALÉE | O |
| KLD1 | BEAGLE AUSTER | A61 | 140 ES | 2 | 06 | 1 | 2 | 1 | 1 | 310576 | | A64 | | 07458 | WILEY BROTHERS LIMITED, RR1, ST CATHARINES | O |
| NQC1 | BEAGLE AUSTER | A61 | TAY220V | 2 | 06 | 1 | 2 | 1 | 1 | 061076 | | A64 | | 07462 | RUSSELL AJ, 201-1505 WILSON AVE, DOWNSVIEW, M3M 1G9 | O |
| BXD1 | BEDE | BD 4 | 62 | 1 | 03 | 1 | 1 | 6 | 6 | 270976 | | NIL | | 152 | WOODS ALAN A, 4678 MARBANK DR NE, CALGARY | A |
| QBD1 | BEDE | BD 4 | 260 | 1 | 03 | 1 | 1 | 6 | 6 | 300676 | | NIL | | 152 | GLOER DALE E, 4303-47 ST SW, CALGARY | A |
| FQTV1 | BEDE | BD 4 | 294 | 1 | 03 | 1 | 1 | 6 | 6 | 190676 | | NIL | | 152 | DUNINGTON STANLEY H, BOX 776, WAINWRIGHT | A |
| PAH1 | BEDE | BD 4 | 155 | 1 | 04 | 1 | 1 | 6 | 6 | 120976 | | NIL | | 153 | HALLIWELL PERCY A, BOX 65, SPIRITWOOD, SOJ 2M0 | S |

| MARINE'S MARBRES | TYPE | MODEL | MODELE | MANUFACTURER'S NUMBER NUMERO DU CONSTRUCTEUR | COUNTRY OF MANUFACTURE PAYS DE CONSTRUCTION | GROSS WEIGHT POIDS BRUT | LAND-SEA-30 ADUPT. 1/30/75-30 | G. CAP. 9 N J. CAP. 10/75-30 | NO. OF ENGINES NOMBRE DES MOTEURS | SERIAL A SERIE A | CERT. OF AIRW. OR FLIGHT PERMIT VAUD TO | CERTIFICAT DE NAVIGABILITE OU PERMIS DE VOL VALABLE JUSQU'AU | REGISTRATION CANCELLED IMMATRICULATION ANNULEE | AIRCRAFT TYPE APPROVAL OR SPEC. | TYPE D'APPROBATION OU DE SPECIFICATIONS | ENGINE MANUFACTURER CONSTRUCTEUR DU MOTEUR | OWNER'S NAME AND ADDRESS NOM ET ADRESSE DU PROPRIETAIRE | | PROVINCE |
|---------------------|-------|----------|--------|---|--|----------------------------|----------------------------------|---------------------------------|--------------------------------------|---------------------|---|--|---|--|--|---|--|---|----------|
| | | | | | | | | | | | | | | | | | YEAR IMPORTED ANNEE D'IMPORTATION | | |
| APLI | BEDE | BD 4 | 263 | | 1 03 1 | 1 6 | 041175 | | 1 6 | 041175 | | NIL | 154 | | 154 | | HOBBS GRAHAM J, 17 BONITA AVE, WINDSOR | O | |
| BWLI | BEDE | BD 4 | 190 | | 1 03 1 | 1 6 | 070775 | | 1 6 | 070775 | | NIL | 154 | | 154 | | HOPKINS CECIL J, RR3, TOTTENHAM, LOG 1H0 | O | |
| CHGI | BEDE | BD 4 | 301 | | 1 03 1 | 1 6 | 100876 | | 1 6 | 100876 | | NIL | 094 | | 094 | | BRUNTON GH, 28 KEEWATIN CRES, OTTAWA, K2E 6Z1 | O | |
| BPML | BEDE | BD 4 | BD 416 | | 1 03 1 | 1 6 | 071175 | | 1 6 | 071175 | | NIL | 154 | | 154 | | BARR DAVID, RR4, SHELBURNE, LON 1S0 | O | |
| GEBI | BEDE | BD 4 | 387 | | 1 03 1 | 1 6 | 180576 | | 1 6 | 180576 | | NIL | 154 | | 154 | | BAJADA JOSEPH, RR2, GREELY, KOA 1Z0 | O | |
| QOFI | BEDE | BD 4 | 243 | | 1 03 1 | 1 6 | 161276 | | 1 6 | 161276 | | NIL | 154 | | 154 | | MCCOY E & KEATLEY R, 244 ST PATRICK, SAULT STE MARIE | O | |
| TSFI | BEDE | BD 4 | 6 | | 1 05 1 | 1 6 | 090976 | | 1 6 | 090976 | | NIL | 154 | | 154 | | EMBREE KILBURNE C, 1018 SIERRA BLVD, MISSISSAUGA | O | |
| FFCEI | BEDE | BD 4 | 269 | | 1 05 1 | 1 6 | 061276 | | 1 6 | 061276 | | NIL | 154 | | 154 | | THORNTON GB, 17 INDIAN TRAIL, TORONTO, M6R 1Z8 | O | |
| FEGBI | BEDE | BD 4 | 596 | | 1 05 1 | 1 6 | 021176 | | 1 6 | 021176 | | NIL | 154 | | 154 | | SOWERBY JOHN, 249 BENNET ST, PETERBOROUGH | O | |
| LJSI | BEDE | BD 4 | 153 | | 1 03 1 | 1 6 | 300174 | | 1 6 | 300174 | | NIL | 155 | | 155 | | KUK SLAUKO, 96 MCCOMBER, CHATEAUGUAY, J6J 3G3 | O | |
| FAXTI | BEDE | BD 4 | 148 | | 1 03 1 | 1 6 | 110375 | | 1 6 | 110375 | | NIL | 095 | | 095 | | POMERLEAU J ROBERT, 1234 DUHAIME AVE, CHICOUTIMI | O | |
| FHC SI | BEDE | BD 4 | 179 | | 1 03 1 | 1 6 | 210876 | | 1 6 | 210876 | | NIL | 155 | | 155 | | STRUTT H CLARE, BOX 209, SHAWVILLE, JOX 2Y0 | O | |
| GHOCI | BEECH | A100 | B 194 | | 3 28 1 | 2 1 | 250277 | | 2 1 | 250277 | | A14CE | 51474 | | 51474 | | NIAGARA FINANCE CO LTD, 616-4 ST SW, CALGARY, T2P 1S9 | A | |
| DOYI | BEECH | A100 | B 120 | | 3 28 1 | 2 3 | 130976 | | 2 3 | 130976 | | A14CE | 51472 | | 51472 | | DEPARTMENT OF TRANSPORT, BOX 819, RR5, OTTAWA | O | |
| DORI | BEECH | A100 | B 103 | | 3 28 1 | 2 3 | 270377 | | 2 3 | 270377 | | A14CE | 51472 | | 51472 | | DEPARTMENT OF TRANSPORT, BOX 819, RR5, OTTAWA | O | |
| DOVI | BEECH | A100 | B 117 | | 3 28 1 | 2 3 | 020876 | | 2 3 | 020876 | | A14CE | 51472 | | 51472 | | DEPARTMENT OF TRANSPORT, BOX 819, RR5, OTTAWA | O | |
| DOSI | BEECH | A100 | B 106 | | 3 28 1 | 2 3 | 270377 | | 2 3 | 270377 | | A14CE | 51472 | | 51472 | | DEPARTMENT OF TRANSPORT, BOX 819, RR5, OTTAWA | O | |
| DOUL | BEECH | A100 | B 112 | | 3 28 1 | 2 3 | 260576 | | 2 3 | 260576 | | A14CE | 51472 | | 51472 | | DEPARTMENT OF TRANSPORT, BOX 819, RR5, OTTAWA | O | |
| GNEXI | BEECH | A100 | B 211 | | 3 28 1 | 2 3 | 271276 | | 2 3 | 271276 | | A14CE | 51474 | | 51474 | | ONT MINISTRY NATURAL RES, BOX 310, SAULT STE MARIE | O | |
| FGNLI | BEECH | A100 | B 184 | | 3 28 1 | 2 3 | 191176 | | 2 3 | 191176 | | A14CE | 51673 | | 51673 | | GOVT OF NFLD & LAB, CONFEDERATION BLDG, ST JOHN'S | F | |
| MOAI | BEECH | A23 | M 649 | | 3 07 1 | 1 1 | 220974 | | 1 1 | 220974 | | A1CE | 04171 | | 04171 | | BURDETT BRIAN F, 1537 BRUCE ST, NORTH VANCOUVER | B | |
| SKWI | BEECH | A23 | M 814 | | 3 07 1 | 1 1 | 280576 | | 1 1 | 280576 | | A1CE | 04165 | | 04165 | | JONES DALE, 305 LEXINGTON RR3, WILLIAMS LAKE, V2G 1M2 | B | |
| SKUI | BEECH | A23 | M 780 | | 3 07 1 | 1 1 | 161076 | | 1 1 | 161076 | | A1CE | 04165 | | 04165 | | YELLOWHEAD FLG CLUB, 462 VICTORIA ST, KAMLOOPS | B | |
| XNHI | BEECH | A23 | M 752 | | 3 07 1 | 1 1 | 010971 | | 1 1 | 010971 | | A1CE | 04168 | | 04168 | | BERNIER A E, BOX 496, PORT HARDY | B | |
| XNII | BEECH | A23 | M 753 | | 3 07 1 | 1 1 | 150476 | | 1 1 | 150476 | | A1CE | 04168 | | 04168 | | FARRANT ALLAN J & EA, BOX 45, HOSS CAMP, BEAVER COVE | B | |
| YGOI | BEECH | A23 | M 776 | | 3 07 1 | 1 1 | 140576 | | 1 1 | 140576 | | A1CE | 04169 | | 04169 | | RABU MICHEL P, 893 ASH ST, CAMPBELL RIVER, V9W 1G3 | B | |
| DSVI | BEECH | A23 | M 612 | | 3 07 1 | 1 1 | 240776 | | 1 1 | 240776 | | A1CE | 04272 | | 04272 | | VIMADALAL DINSHAH S, 2402-50 ST NE, CALGARY | A | |
| SCOI | BEECH | A23 | M 718 | | 3 07 1 | 1 1 | 180376 | | 1 1 | 180376 | | A1CE | 04265 | | 04265 | | S C O HOLDINGS LTD, BARRHEAD | A | |
| SJKI | BEECH | A23 | M 800 | | 3 07 1 | 1 1 | 270476 | | 1 1 | 270476 | | A1CE | 04265 | | 04265 | | A M D LUMBING & HEATING LTD, BOX 357, DRAYTON VALLEY | A | |
| SJLI | BEECH | A23 | M 775 | | 3 07 1 | 1 1 | 240676 | | 1 1 | 240676 | | A1CE | 04365 | | 04365 | | JANIS LOUIS, BOX 97, STARBUCK, ROG 2P0 | M | |
| RZCI | BEECH | A23 | M 719 | | 3 07 1 | 1 1 | 090576 | | 1 1 | 090576 | | A1CE | 04365 | | 04365 | | SNIDAL KARL E, 115 CROFTON BAY, WINNIPEG, R2M 2E4 | M | |
| GEKZI | BEECH | A23 | M 573 | | 3 07 1 | 1 1 | 291176 | | 1 1 | 291176 | | A1CE | 15375 | | 15375 | | MOSSET REGINALD J, MEDORA, ROM 1K0 | M | |
| SKVI | BEECH | A23 | M 781 | | 3 07 1 | 1 1 | 240676 | | 1 1 | 240676 | | A1CE | 04465 | | 04465 | | SMITH ELVA FERN, BOX 10, JORDAN STATION | O | |
| RLSI | BEECH | A23 | M 624 | | 3 07 1 | 1 1 | 071076 | | 1 1 | 071076 | | A1CE | 04464 | | 04464 | | MERELEA FARMS LTD, RR5, CLINTON, NOM 1L0 | O | |
| FSKAI | BEECH | A23 | M 761 | | 3 07 1 | 1 1 | 040775 | | 1 1 | 040775 | | A1CE | 04665 | | 04665 | | BERNIER SERGE, BOX 1429, SUSSEX | K | |
| RJFI | BEECH | A23 | M 565 | | 3 07 1 | 1 1 | 290976 | | 1 1 | 290976 | | A1CE | 04664 | | 04664 | | PATRICK ERIC IAN, 44 ASPENWAY CRES, DARTMOUTH | V | |
| IKXI | BEECH | A23 19MB | 79 | | 3 06 1 | 1 1 | 070974 | | 1 1 | 070974 | | A1CE | 15173 | | 15173 | | WALSH DAVID, BOX 3446, LANGLEY | B | |
| UCEI | BEECH | A23 19MB | 37 | | 3 06 1 | 1 1 | 100377 | | 1 1 | 100377 | | A1CE | 15166 | | 15166 | | ACHURCH DONALD E, ALLENBY RD RR3, DUNCAN, V9L 2X1 | B | |
| UCFI | BEECH | A23 19MB | 39 | | 3 06 1 | 1 1 | 010476 | | 1 1 | 010476 | | A1CE | 15166 | | 15166 | | FINDLAY KENNETH, 1766 FAIRVIEW, ABBOTSFORD, V2S 3G1 | B | |
| WCUL | BEECH | A23 19MB | 95 | | 3 06 1 | 1 1 | 210676 | | 1 1 | 210676 | | A1CE | 15167 | | 15167 | | RED BARON ENTPRS LTD, 944 ISLAND HWY, CAMPBELL RIVER | B | |
| SPVI | BEECH | A23 19MB | 74 | | 3 06 1 | 1 1 | 140177 | | 1 1 | 140177 | | A1CE | 15266 | | 15266 | | MASK CLIFFORD S & BEN J, BOX 5094, FORT MCHURRAY | A | |
| UANI | BEECH | A23 19MB | 36 | | 3 06 1 | 1 1 | 130277 | | 1 1 | 130277 | | A1CE | 15266 | | 15266 | | SIMONSON H ALLEN, 14016 106A AVE, EDMONTON | A | |
| WDMI | BEECH | A23 19MB | 208 | | 3 06 1 | 1 1 | 290776 | | 1 1 | 290776 | | A1CE | 15267 | | 15267 | | GIRARD ALBERT A, 11002-151 ST, EDMONTON | A | |
| WLT I | BEECH | A23 19MB | 11 | | 3 06 1 | 1 1 | 290576 | | 1 1 | 290576 | | A1CE | 15267 | | 15267 | | BROEN WALLACE K, 10643-43 ST, EDMONTON, T6A 1V2 | A | |
| XYGI | BEECH | A23 19MB | 3 | | 3 06 1 | 1 1 | 020876 | | 1 1 | 020876 | | A1CE | 15268 | | 15268 | | SORGE FRANCIS STEWART, BOX 310, PINCHER CREEK | A | |
| GFRWI | BEECH | A23 19MB | 57 | | 3 06 1 | 1 1 | 100177 | | 1 1 | 100177 | | A1CE | 15276 | | 15276 | | MAKOFKA FRED W, BOX 261, RIMBEY, T0C 2J0 | A | |
| YRDI | BEECH | A23 19MB | 181 | | 3 06 1 | 1 1 | 160476 | | 1 1 | 160476 | | A1CE | 15371 | | 15371 | | ISAAC ARON A, BOX 40, ARNAUD, ROA 0B0 | A | |
| GEBMI | BEECH | A23 19MB | 254 | | 3 06 1 | 1 1 | 220277 | | 1 1 | 220277 | | A1CE | 15375 | | 15375 | | KOLA ENTERPRISES LTD, KOLA, ROM 1B0 | M | |

| MARKINGS ALPHABET | TYPE | MODEL | MANUFACTURER'S NUMBER NUMERO DU CONSTRUCTEUR | COUNTRY OF MANUFACTURE PAYS DE CONSTRUCTION | CROSS WEIGHT POIDS BRUT | LAND - SEA - AIR ADRESSE - AEROMARITIME - AER | D. OR. O. B. N. | NO. OF ENGINES NOMBRE DE MOTEURS | PURPOSE DESTINEE A | CERT. OF AIRW. OR FLIGHT PERMIT VALID TO | CERTIFICAT DE NAVIGABILITE OU PERMIS DE VOL VALABLE JUSQU'AU | REGISTRATION CANCELLED ANULTEUR DE LA REGISTRATION | AIRCRAFT TYPE APPROVAL OR SPEC. | ENGINE MANUFACTURER CONSTRUCTEUR DU MOTEUR | OWNER'S NAME AND ADDRESS NOM ET ADRESSE DU PROPRIETAIRE | PROVINCE |
|----------------------|----------|-------|---|--|----------------------------|--|-----------------|-------------------------------------|-----------------------|--|--|---|--|---|--|----------|
| GCLBEECH | A23 19MB | 23 | 3 06 1 | 1 1 | 1 1 | 140676 | | A1CE | 15473 | KENNY JAMES & BARBARA, BOX 159, COLLINGWOOD | O | | | | | |
| FPA1BEECH | A23 19MB | 71 | 3 06 1 | 1 1 | 1 1 | 011175 | | A1CE | 15473 | PUCHALA EM, 23 ELM AVE, TORONTO, M4W 1M9 | O | | | | | |
| GCJ1BEECH | A23 19MB | 86 | 3 06 1 | 1 1 | 1 1 | 230675 | | A1CE | 15473 | REID CLIFFORD R, 20 KNOLLSIDE DR, RICHMOND HILL | O | | | | | |
| GOA1BEECH | A23 19MB | 156 | 3 06 1 | 1 1 | 1 1 | 051276 | | A1CE | 15474 | HEARN HERBERT W, 15 ELIZABETH ST, TORONTO, M8V 2R9 | O | | | | | |
| QVM1BEECH | A23 19MB | 272 | 3 06 1 | 1 1 | 1 1 | 260976 | | A1CE | 15471 | WEINBERG HENRY, 20 CRAIGMONT CRES, WILLOWDALE | O | | | | | |
| UAO1BEECH | A23 19MB | 38 | 3 06 1 | 1 1 | 1 1 | 151276 | | A1CE | 15466 | BERGSTROME BRANT E, 172 EAST ST, NAPANEE, K0K 2R0 | O | | | | | |
| DSR1BEECH | A23 19MB | 364 | 3 06 1 | 1 1 | 1 1 | 250876 | | A1CE | 15573 | LAURENDEAU C & R, ST JEAN PORT JOLI, GOR 3G0 | Q | | | | | |
| SN01BEECH | A23 19MB | 104 | 3 06 1 | 1 1 | 1 1 | 170476 | | A1CE | 15573 | LEBLANC CID, LONG-P-MGAN, CTE DUPLESSIS, G0G 1V0 | O | | | | | |
| W0L1BEECH | A23 24MA | 232 | 3 08 1 | 1 1 | 1 1 | 260776 | | A1CE | 15167 | VICTAIR HOLDINGS LTD, BOX 880, SIDNEY | B | | | | | |
| SPW1BEECH | A23 24MA | 70 | 3 08 1 | 1 1 | 1 1 | 130976 | | A1CE | 15366 | WINNIPEG SPORT-AIR, 303-1075 HENDERSON HWY, WINNIPEG | M | | | | | |
| VNN1BEECH | A23 24MA | 194 | 3 08 1 | 1 1 | 1 1 | 061176 | | A1CE | 15367 | BRIDGE CITY ELECTRIC, 116 AVE K S, SASKATOON, S7M 2C8 | S | | | | | |
| YWT1BEECH | A23 24MA | 356 | 3 08 1 | 1 1 | 1 1 | 210376 | | A1CE | 15469 | POLSNELLI ATTILIO, 27 FUTURA DR, DOWNSVIEW, M3N 2L6 | O | | | | | |
| GNCX1BEECH | A23 24MA | 101 | 3 08 1 | 1 1 | 1 1 | 011076 | | A1CE | 15474 | STEFAN JAN, 39 FITTOS HEIGHTS, ORILLIA, L3V 4M7 | O | | | | | |
| GNFS1BEECH | A23 24MA | 138 | 3 08 1 | 1 1 | 1 1 | 221176 | | A1CE | 15474 | SAWELL DON & LEADBEATER J, 1288 HERTEL, BURLINGTON | O | | | | | |
| BQB1BEECH | A23 24MA | 299 | 3 08 1 | 1 1 | 1 1 | 020976 | | A1CE | 15567 | POULIN CHARLES, ST GEORGES DE BEAUCE | Q | | | | | |
| TEP1BEECH | A23 24MA | 165 | 3 08 1 | 1 1 | 1 1 | 151176 | | A1CE | 15572 | TREMBLAY J & DUBE L, 1970 LAMOUNTAIN, ISLE MALIGNE | Q | | | | | |
| URT1BEECH | A23 24MA | 71 | 3 08 1 | 1 1 | 1 1 | 160876 | | A1CE | 15566 | LACHANCE S, 11 CROISSANT DE LA LUNE, QUEBEC, G1M 2N9 | Q | | | | | |
| XBR1BEECH | A23 24MA | 320 | 3 08 1 | 1 1 | 1 1 | 080976 | | A1CE | 15568 | VERONNEAU LAURENT, 45 DE SALABERRY, ST JEAN | Q | | | | | |
| GAQB1BEECH | A23 24MA | 206 | 3 08 1 | 1 1 | 1 1 | 260976 | | A1CE | 15574 | BERNIER BERNARD, CP 9, STE-HENEDINE, G0S 2R0 | O | | | | | |
| TKM1BEECH | A23A M | 1088 | 3 07 1 | 1 1 | 1 1 | 120676 | | A1CE | 04273 | TURNER DJ, 2320 LANCING AVE SW, CALGARY, T3E 5P4 | A | | | | | |
| VAF1BEECH | A23A M | 1024 | 3 07 1 | 1 1 | 1 1 | 260277 | | A1CE | 04267 | MCMILLAN TRENCHING LTD, BOX 3795 STN D, EDMONTON | A | | | | | |
| VMA1BEECH | A23A M | 1010 | 3 07 1 | 1 1 | 1 1 | 210476 | | A1CE | 04466 | HATTIN JOHN S, BOX 2, BANCROFT, K0L 1C0 | O | | | | | |
| NDJ1BEECH | A23A M | 1037 | 3 07 1 | 1 1 | 1 1 | 140576 | | A1CE | 04567 | INTER-PROV AERO SVCS INC, BAIE COMEAU | Q | | | | | |
| G0UV1BEECH | A24R MC | 132 | 3 08 1 | 1 1 | 1 1 | 040776 | | A1CE | 15274 | WILLIAMS SVC GARAGE LTD, BOX 925, LACOMBE, T0C 1S0 | A | | | | | |
| BPO1BEECH | A24R MC | 64 | 3 08 1 | 1 1 | 1 1 | 240377 | | A1CE | 15472 | FLEET WAYNE M, 1 BRISBANE BLVD, BRANTFORD | O | | | | | |
| YZJ1BEECH | A24R MC | 71 | 3 08 1 | 1 1 | 1 1 | 131176 | | A1CE | 15471 | PROFESSIONAL LEASING LTD, 120 ADELAIDE ST W, TORONTO | O | | | | | |
| GJKL1BEECH | A24R MC | 48 | 3 08 1 | 1 1 | 1 1 | 201276 | | A1CE | 15474 | CENTENNIAL AIR-LEASE, 51 SHAUNAVON CRES, DON MILLS | O | | | | | |
| GNTH1BEECH | A24R MC | 12 | 3 08 1 | 1 2 | 2 00177 | | | A1CE | 15475 | HURON AVIATION INC, 1972 LONDON RD, SARNTA, N7T 7H2 | O | | | | | |
| EQT1BEECH | A24R MC | 70 | 3 08 1 | 1 1 | 1 1 | 200976 | | A1CE | 15570 | CEGEP DE CHICOUTIMI, 534 JACQUES CARTIER, CHICOUTIMI | Q | | | | | |
| GEJ1BEECH | A24R MC | 77 | 3 08 1 | 1 1 | 1 1 | 130177 | | A1CE | 15572 | MOTOROC INC, 163 LA SALLE, BAIE COMEAU | Q | | | | | |
| ZY01BEECH | A24R MC | 68 | 3 08 1 | 1 1 | 1 1 | 120476 | | A1CE | 15571 | CANADIAN ERECTORS LTD, 5441 NOTRE-DAME W, MONTREAL | O | | | | | |
| HRO1BEECH | A35 D | 1848 | 3 08 1 | 1 1 | 1 1 | 040275 | | A777 | 04173 | PARRETT WG MCGOWAN JE, 861 FAULKNER CRES, PR-GEORGE | B | | | | | |
| LOU1BEECH | A35 D | 1544 | 3 08 1 | 1 1 | 1 1 | 080275 | | A777 | 04148 | BALDWIN ROBERT B, 10335-129 ST, NORTH SURREY, V3T 3H1 | B | | | | | |
| GWU1BEECH | A35 D | 1600 | 3 08 1 | 1 1 | 1 1 | 110976 | | A777 | 04175 | CARDINAL ROBERT H, 12737 DRUMMOND PLACE, SURREY | B | | | | | |
| KV11BEECH | A35 D | 1975 | 3 08 1 | 1 1 | 1 1 | 221275 | | A777 | 04258 | LAPP KEN, 1332 MAPLE GLADE CRES, CALGARY | A | | | | | |
| HXC1BEECH | A35 D | 1629 | 3 08 1 | 1 1 | 1 1 | 161076 | | A777 | 04554 | AUBIN MARCEL, 100 BELLEVUE, GRANBY | Q | | | | | |
| GART1BEECH | A45 E | 707 | 3 12 1 | 1 1 | 1 1 | 060676 | | BA15 | 04475 | ZIMET LTD & WOODBINE LTD, 630 RIVERMEDE RD, CONCORD | O | | | | | |
| YUL1BEECH | A45 G | 16 | 3 09 1 | 1 1 | 1 1 | 230571 | | 5A3 | 04269 | COLLARD RONALD E, 1307-1 ST S W, CALGARY | A | | | | | |
| FZAT1BEECH | A45 G | 745 | 3 09 1 | 1 1 | 1 1 | 070177 | | 5A3 | 04473 | VERLINDEN JACK LG, RR1, DENFIELD, NOM 1P0 | O | | | | | |
| GZBJ1BEECH | A60 P | 228 | 3 19 1 | 2 2 | 040277 | | | A12CE | 15176 | CARIBOO AIR CHARTER LTD, 204-260 HARVEY AVE, KELOWNA | B | | | | | |
| GEUJ1BEECH | A60 P | 163 | 3 19 1 | 2 2 | 140177 | | | A12CE | 15076 | PERIMETER AVN LTD, HGR 2 INTL ARPT, WINNIPEG, R3R 0T1M | M | | | | | |
| DXG1BEECH | A60 P | 159 | 3 19 1 | 2 2 | 181275 | | | A12CE | 15472 | D LAMOTHE NRTHN, BOX 412 22 LABEL AVE, KIRKLAND LAKE | O | | | | | |
| BOY1BEECH | A65 LC | 302 | 3 21 1 | 2 1 | 191276 | | | BA20 | 15368 | MOORE ROBERT E, 295 BROADWAY, WINNIPEG, R3C 0S4 | M | | | | | |
| GKDX1BEECH | A65 LC | 271 | 3 21 1 | 2 2 | 210776 | | | BA20 | 15475 | NAT AVN CNSLTANTS, WATERLOO-WLGTN ARPT, RR2, BRESLAU | O | | | | | |
| MEX1BEECH | B19 MB | 592 | 3 06 1 | 1 1 | 210576 | | | A1CE | 15173 | ABBOTSFORD AVIATION LTD, BOX 70, ABBOTSFORD, V2S 4N7 | B | | | | | |
| GHTV1BEECH | B19 MB | 578 | 3 06 1 | 1 1 | 120576 | | | A1CE | 15175 | MILE HI AVN, ETAL, 510 WADE AVE E, PENTICTON V2A 1T3 | B | | | | | |
| GGWY1BEECH | B19 MB | 672 | 3 06 1 | 1 2 | 260976 | | | A1CE | 15475 | OWEN SOUND AIR SVCS LTD, BOX 659 WIARTON, N0H 2T0 | O | | | | | |
| IGNQ1BEECH | B19 MB | 488 | 3 06 1 | 1 1 | 120377 | | | A1CE | 15475 | BELLAVANCE JOSEPH ARMAND, 145 LANSOWNE ST, CHAPLEAU | O | | | | | |

| MARKING MARQUES | TYPE | MODEL | MANUFACTURER'S NUMBER NUMÉRO DU CONSTRUCTEUR | COUNTRY OF MANUFACTURE PAYS DE CONSTRUCTION | GROSS WEIGHT POIDS BRUT | LAND AREA - L50 DORSAL - D107EURE, B55 DORSAL - D107EURE, B55 DORSAL - D107EURE, B55 J. SUR. CH. J. E. # | NO. OF ENGINES N° DE MOTEURS | PURPOSE DESTINÉE A | CERT. OF AIRW. OR FLIGHT PERMIT VALID TO CERTIFICAT DE NAVIGABILITE DE VOI VALABLE JUSQU'AU | REGISTRATION CANCELLED RADIATION ANNULEE | AIRCRAFT TYPE APPROVAL OR SPEC. TYPE D'APPROBATION OU DE SPECIFICATIONS | ENGINES MANUFACTURER CONSTRUCTEUR DU MOTEUR | REG. REGION RÉGION | AIRCRAFT TYPE APPROVAL OR SPEC. TYPE D'APPROBATION | OWNER'S NAME AND ADDRESS NOM ET ADRESSE DU PROPRIÉTAIRE | PROVINCE |
|--------------------|------|----------|---|--|----------------------------|--|---------------------------------|---|--|---|--|--|-----------------------|---|--|----------|
| | | | | | | | | | | | | | | | | |
| GNQ1BEECH | B19 | MB 483 | 3 06 1 | 1 1 | 1 20576 | A1CE | 15475 | NEBB EDWARD, BOX 514, STAYNER, LOM 150 | Q | | | | | | | |
| GNQ1BEECH | B19 | MB 489 | 3 06 1 | 1 1 | 050876 | A1CE | 15474 | WESCHKE OTTO HP, 1538 CHERRY HILL RD, PETERBOROUGH | Q | | | | | | | |
| EQH1BEECH | B19 | MB 498 | 3 06 1 | 1 1 | 231076 | A1CE | 15570 | CEGEP DE CHICOUTIMI, 534 JACQUES CARTIER, CHICOUTIMI | Q | | | | | | | |
| EQG1BEECH | B19 | MB 497 | 3 06 1 | 1 1 | 231076 | A1CE | 15570 | CEGEP DE CHICOUTIMI, 534 JACQUES CARTIER, CHICOUTIMI | Q | | | | | | | |
| GADY1BEECH | B19 | MB 530 | 3 06 1 | 1 1 | 130676 | A1CE | 15575 | BUXTON RAH, 1203-150 DORVAL AVE, DORVAL, H9S 3H1 | Q | | | | | | | |
| GNEV1BEECH | B19 | MB 602 | 3 06 1 | 1 1 | 011176 | A1CE | 15574 | CEGEP DE CHICOUTIMI, 534 JACQUES CARTIER, CHICOUTIMI | Q | | | | | | | |
| GHQB1BEECH | B23 | M 1107 | 3 07 1 | 1 1 | 250377 | A1CE | 15175 | HAPPY HOMES LTD, BOX 621, KELOWNA | B | | | | | | | |
| GHJR1BEECH | B23 | M 1196 | 3 07 1 | 1 1 | 200976 | A1CE | 15174 | WEIN RICHARD, 4258 GORDON HEAD RD, VICTORIA, V8N 3Y3 | B | | | | | | | |
| YTV1BEECH | B23 | M 1276 | 3 07 1 | 1 1 | 061075 | A1CE | 15269 | SALE REPORTED/VENTE SIGNALÉE | A | | | | | | | |
| YVA1BEECH | B23 | M 1275 | 3 07 1 | 1 1 | 140876 | A1CE | 15269 | MINDR CHARLES WILLIAM, BOX 1117, CLARESHOLM, TOL 0T0 | A | | | | | | | |
| XZM1BEECH | B23 | M 1197 | 3 07 1 | 1 1 | 120576 | A1CE | 15268 | ANDREW & SONS LTD GEORGE, BOX 850, JASPER, T0E 1E0 | A | | | | | | | |
| YRW1BEECH | B23 | M 1250 | 3 07 1 | 1 1 | 011176 | A1CE | 15369 | BIRCH POINT ENTPRS LTD, BOX 1568, THE PAS, R9A 1L4 | M | | | | | | | |
| GOTY1BEECH | B23 | M 1211 | 3 07 1 | 1 1 | 060676 | A1CE | 15374 | SALKELD J RALPH, ISHAM, SOL 1P0 | S | | | | | | | |
| YZM1BEECH | B23 | M 1280 | 3 07 1 | 1 1 | 011076 | A1CE | 15469 | STODALL EUGENE, RRI, GLENCOE, NOL 1M0 | O | | | | | | | |
| XRF1BEECH | B23 | M 1165 | 3 07 1 | 1 2 | 140377 | A1CE | 15468 | OSHAWA FLG CLUB, HGR 1 MUNICIPAL ARPT, OSHAWA | O | | | | | | | |
| XAT1BEECH | B23 | M 1130 | 3 07 1 | 1 1 | 190776 | A1CE | 15468 | XAT HOLDINGS LTD, BOX 4021 STN C, LONDON, N5W 5G9 | O | | | | | | | |
| GOYA1BEECH | B23 | M 1213 | 3 07 1 | 1 1 | 150976 | A1CE | 15474 | JOHNSON PETER J, 443 CROSBY, RICHMOND HILL, L4C 2R9 | O | | | | | | | |
| EQE1BEECH | B23 | M 1283 | 3 07 1 | 1 1 | 171076 | A1CE | 15569 | CEGEP DE CHICOUTIMI, 534 JACQUES CARTIER, CHICOUTIMI | Q | | | | | | | |
| YWJ1BEECH | B23 | M 1277 | 3 07 1 | 1 1 | 150876 | A1CE | 15569 | SAULNIER GILLES, 39 15 RUE, LAVAL DES RAPIDES | Q | | | | | | | |
| GVIP1BEECH | B24R | MC 206 | 3 08 1 | 1 1 | 140176 | A1CE | 15173 | BRUCKMULLER WM F, 1163 KING EDWARD AVE W, VANCOUVER | B | | | | | | | |
| LLM1BEECH | B35 | D 2252 | 3 08 1 | 1 1 | 150476 | A777 | 04159 | MUDE W JAMES, 693 GIBBONS DR, RICHMOND, V7C 2E3 | B | | | | | | | |
| XDV1BEECH | B35 | D 2419 | 3 08 1 | 1 1 | 130476 | A777 | 04168 | CARTHAGE HOLDINGS LTD, 205678 FRASER HWY, LANGLEY | B | | | | | | | |
| MHQ1BEECH | B50 | CH 15 | 3 17 1 | 2 1 | 250476 | 5A4 | 15174 | MOHAN JAMES P, 317-163 W 5 th ST, N-VANCOUVER, V7M 1J8 | B | | | | | | | |
| GHVR1BEECH | B90 | LJ 337 | 3 25 1 | 2 1 | 040377 | 3A20 | 40176 | JACOBSON BROS FOREST PROD, BOX 24770, WILLIAMS LAKE | B | | | | | | | |
| HBW1BEECH | B90 | LJ 336 | 3 25 1 | 2 2 | 170177 | 3A20 | 51268 | ANGUS AVIATION LTD, 11930-109 th ST, EDMONTON | A | | | | | | | |
| GOOM1BEECH | B90 | LJ 368 | 3 25 1 | 2 1 | 251176 | 3A20 | 51274 | DOME PETROLEUM LTD, BOX 200, 706-7 AVE SW, CALGARY | A | | | | | | | |
| GSUN1BEECH | B90 | LJ 447 | 3 25 1 | 2 1 | 091076 | 3A20 | 51274 | SUN OIL COMPANY LTD, HGR 57 INTL ARPT, CALGARY | A | | | | | | | |
| GWGT1BEECH | B90 | LJ 373 | 3 25 1 | 2 2 | 040676 | 3A20 | 51274 | TIME AIR LTD, BOX 423, LETHBRIDGE, T1J 3Z1 | A | | | | | | | |
| GVCC1BEECH | B90 | LJ 414 | 3 25 1 | 2 2 | 090177 | 3A20 | 51275 | CHINOOK AIR LTD, HGR 57 INTL ARPT, CALGARY | A | | | | | | | |
| GLEB1BEECH | B90 | LJ 374 | 3 25 1 | 2 1 | 311276 | 3A20 | 51674 | N B TELEPHONE CO LTD, 22 PRINCE WILLIAM, SAINT JOHN | K | | | | | | | |
| GHFU1BEECH | B95 | TD 412 | 3 14 1 | 2 2 | 270676 | 3A16 | 15174 | ABBOTSFORD AIR SERVICES LTD, BOX 70, ABBOTSFORD | B | | | | | | | |
| GWCB1BEECH | B95 | TD 369 | 3 14 1 | 2 2 | 220576 | 3A16 | 15274 | TRANS NORTH TURBO AIR 1971, BOX 4338, WHITEHORSE | Y | | | | | | | |
| MDM1BEECH | B95 | TD 367 | 3 14 1 | 2 2 | 200676 | 3A16 | 15560 | LAURENTIAN AIR SVC LTD, 203-9675 COTE LIESSE, DORVAL | Q | | | | | | | |
| UGC1BEECH | B95A | TD 488 | 3 14 1 | 2 1 | 060576 | 3A16 | 15466 | SCOTTHALL INVEST LTD, 2074 DUNDAS ST E, LONDON | O | | | | | | | |
| FPOZ1BEECH | B95A | TD 454 | 3 14 1 | 2 1 | 261176 | 3A16 | 15472 | FOSTER CHD, 27 BLENCATHRA HILL RR2, GORMLEY, L0H 1G0 | O | | | | | | | |
| FMBO1BEECH | C18S | 7751 | 3 21 6 | 2 1 | 061176 | A757 | 16171 | WILDWOOD AIRLINES, INC, BOX 1480, FT ST JAMES, V0J 1P0 | B | | | | | | | |
| HVF1BEECH | C18S | 7708 | 3 21 7 | 1 2 | 060776 | A757 | 16255 | CAMERON BAY AIR SVCS (1973), BOX 130, WANHAM, T0H 3P0 | A | | | | | | | |
| NCL1BEECH | C18S | 44 47184 | 3 21 2 | 1 2 | 140676 | A757 | 16261 | HATSON LAKE FLG SVCS LTD, BOX 7, WATSON LAKE | Y | | | | | | | |
| XIR1BEECH | C18S | 7189 | 3 21 2 | 2 2 | 130576 | A757 | 16368 | RAINY LAKE AIRWAYS LTD, BOX 790, FORT FRANCES | O | | | | | | | |
| MCL1BEECH | C18S | 1347 | 3 21 1 | 1 2 | 061166 | A757 | 16460 | AIR-DALE LTD, BOX 416, SAULT STE MARIE, P6A 5M1 | O | | | | | | | |
| PSU1BEECH | C18S | 7728 | 3 21 2 | 1 2 | 150576 | A757 | 16463 | AIR-DALE LTD, BOX 416, SAULT STE MARIE, P6A 5M1 | O | | | | | | | |
| CPALBEECH | C18S | 43 35768 | 3 21 1 | 2 5 | 011165 | A757 | 16585 | LA CIE DE PHOTO AERIENNE, 1650 LOUIS JETTE, QUEBEC | Q | | | | | | | |
| GHTW1BEECH | C23 | M 1460 | 3 07 1 | 1 1 | 120576 | A1CE | 15175 | REAGH FE & JENSEN CA, 424 FARRIS RD, KELOWNA | B | | | | | | | |
| GOUN1BEECH | C23 | M 1376 | 3 07 1 | 1 1 | 280676 | A1CE | 15174 | PARKINSON DG & KISH JF, 4-3 GORE, CHILLIWACK, V2P 1Z5 | B | | | | | | | |
| DXR1BEECH | C23 | M 1463 | 3 07 1 | 1 1 | 210277 | A1CE | 15273 | ROSEAIR LTD, 4882-50 ST, CAMROSE | A | | | | | | | |
| GGDV1BEECH | C23 | M 1702 | 3 07 1 | 1 1 | 170776 | A1CE | 15275 | FIELD AVN CO LTD, INTL AIRPORT, CALGARY | A | | | | | | | |
| GNYG1BEECH | C23 | M 1686 | 3 07 1 | 1 1 | 090676 | A1CE | 15275 | FIELD AVN CO LTD, INTL AIRPORT, CALGARY | A | | | | | | | |
| GNWZ1BEECH | C23 | M 1682 | 3 07 1 | 1 1 | 270576 | A1CE | 15275 | FIELD AVN CO LTD, INTL AIRPORT, CALGARY | A | | | | | | | |

| MARKING MARQUE | TYPE | MODEL | MANUFACTURER'S NUMBER NUMERO DU CONSTRUCTEUR | COUNTRY OF MANUFACTURE PAYS DE CONSTRUCTION | GROSS WEIGHT POIDS BRUT | LAND - SEA - AIR AERES - FLOTEURS - SES | D. OR S. R. L. | J. SER. NO. / P. N. | NO. OF ENGINES NOMBRE DE MOTEURS | PURPOSE DESTINE A | CERT. OF NAVIGABILITY OU PERMIS DE VOL VALABLE JUSQU'AU | REGISTRATION CANCELLED ANNULATION APPROVEE | AIRCRAFT TYPE APPROVAL OR SPEC. | ENGIN MANUFACTURER CONSTRUCTEUR DU MOTEUR | YEAR IMPORTED ANNEE D'IMPORTATION | OWNER'S NAME AND ADDRESS | PROVINCE |
|-------------------|------|----------|---|--|----------------------------|--|----------------|---|-------------------------------------|----------------------|--|---|--|---|--------------------------------------|--------------------------------|----------|
| | | | | | | | | | | | | | | | | NOM ET ADRESSE DU PROPRIETAIRE | |
| TFP1BEECH | C23 | M 1311 | 3 07 1 | 1 1 | 220676 | A1CE | 15472 | HOLTBY WILLIAM JOHN, BOX 161, HANOVER, N4N 3C4 | O | | | | | | | | |
| FJQG1BEECH | C23 | M 1511 | 3 07 1 | 1 1 | 160177 | A1CE | 15474 | SCHUURMANS MJ, 515 REGAL COURT, LONDON, N5Y 1K4 | O | | | | | | | | |
| GNWY1BEECH | C23 | M 1674 | 3 07 1 | 1 1 | 010576 | A1CE | 15475 | MAY FOUNDRY CO LTD, 6029 CLARK AVE, NIAGARA FALLS | O | | | | | | | | |
| GIQ1BEECH | C23 | M 1470 | 3 07 1 | 1 1 | 090376 | A1CE | 15573 | KORMAN INC FRED, BOX 35, MANSONVILLE, JOE 1X0 | Q | | | | | | | | |
| OPP1BEECH | C23 | M 1316 | 3 07 1 | 1 1 | 160676 | A1CE | 15571 | DUSTELL LTD, 1 CANNES AVE, DOLLARD DES ORMEAUX | Q | | | | | | | | |
| ZZ11BEECH | C23 | M 1322 | 3 07 1 | 1 1 | 161276 | A1CE | 15571 | COLLINS AP, 27 MAGNOLIA ROAD, BAIE D'URFE, H9X 3K7 | Q | | | | | | | | |
| UAX1BEECH | C35 | D 3381 | 3 08 1 | 1 1 | 070676 | A777 | 04166 | CATALANO ROGER, 919 NELSON AVE, TRAIL | B | | | | | | | | |
| GHUL1BEECH | C35 | D 2855 | 3 08 1 | 1 1 | 100776 | A777 | 04175 | HAL-AERO SERVICES LTD, BOX 3263, CASTLEGAR, VIN 3H5 | B | | | | | | | | |
| FLW1BEECH | C35 | D 3045 | 3 08 1 | 1 1 | 100676 | A777 | 04252 | S & A FREIGHTLINES LTD, 2612-58 AVE SE, CALGARY | A | | | | | | | | |
| IDW1BEECH | C35 | D 3195 | 3 08 1 | 1 1 | 280976 | A777 | 04255 | WESTERSUND VARNO C, BLACKIE | A | | | | | | | | |
| MV01BEECH | C35 | D 2869 | 3 08 1 | 1 1 | 030277 | A777 | 04260 | WENNES TJERK, ETAL, 9252-116 ST, EDMONTON, T6G 1R1 | A | | | | | | | | |
| QHPL1BEECH | C35 | D 3036 | 3 08 1 | 1 1 | 201076 | A777 | 04271 | PARK DONALD M, 1936-10 ST SW, CALGARY, T2T 3G3 | A | | | | | | | | |
| SRC1BEECH | C35 | D 2745 | 3 08 1 | 1 1 | 180876 | A777 | 04265 | S & A FREIGHTLINES LTD, 2612-58 AVE SE, CALGARY | A | | | | | | | | |
| HIB1BEECH | C35 | D 2948 | 3 08 1 | 1 1 | 051275 | A777 | 04353 | DUDDRIDGE GARAGE LTD LC, BOX 477, HANLEY, S0G 2E0 | S | | | | | | | | |
| BJW1BEECH | C35 | D 2697 | 3 08 1 | 1 1 | 140377 | A777 | 04472 | AIRCRAFT UNLIMITED LTD, BOX 395, LINDSAY, K9V 4S3 | O | | | | | | | | |
| KHY1BEECH | C35 | D 2759 | 3 08 1 | 1 1 | 120876 | A777 | 04458 | JOHNSON AJ, 16 DONHOODS GROVE, TORONTO | O | | | | | | | | |
| GRO1BEECH | C35 | D 3283 | 3 08 1 | 1 1 | 280876 | A777 | 04474 | DAUDLIN ROBERT, RRI, KINGSVILLE, NOR 1H0 | O | | | | | | | | |
| LTE1BEECH | C35 | D 2964 | 3 08 1 | 1 1 | 150566 | A777 | 04559 | CHICOINE JACQUES A, 348 LIPPENS, MONTREAL | Q | | | | | | | | |
| TYV1BEECH | C35 | D 3174 | 3 08 1 | 1 1 | 091076 | A777 | 04657 | FRANK MAURICE W, 152 MAIN ST, WINDSOR | F | | | | | | | | |
| KSQ1BEECH | C35 | D 3031 | 3 08 1 | 1 1 | 250369 | A777 | 04659 | LINCOLN AIR LTD, 122 JAFFREY ST, FREDERICTON | K | | | | | | | | |
| FXPJ1BEECH | C35 | D 3107 | 3 08 1 | 1 1 | 100376 | A777 | 04670 | LAVERS MILFORD J, 97 VIMY RD, TRURO, B2N 4J7 | V | | | | | | | | |
| RPFLBEECH | C45G | 51 11865 | 3 23 1 | 1 2 | 241070 | A765 | 16364 | ILFORD-RIVERTON AIRWAYS, HGR 4 INTL ARPT, WINNIPEG | M | | | | | | | | |
| IMC1BEECH | C45G | AF 28 | 3 24 1 | 1 2 | 300174 | A765 | 16364 | ATHABASKA AIRWAYS, BOX 817, PRINCE ALBERT, S6V 5S4 | S | | | | | | | | |
| OMELBEECH | C45H | AF 662 | 3 23 1 | 1 2 | 231073 | A765 | 16262 | HACKMAN ACFT SALES MIKE, HGR 9 INDL ARPT, EDMONTON | A | | | | | | | | |
| OWULBEECH | C45H | AF 35 | 3 23 6 | 1 2 | 190674 | A765 | 16362 | ILFORD-RIVERTON AIRWAYS, HGR 4 INTL ARPT, WINNIPEG | M | | | | | | | | |
| PCK1BEECH | C45H | AF 479 | 3 24 6 | 1 2 | 080776 | A765 | 16363 | CHRAPUN MARVIN, BOX 449, THE PAS, R9A 1K6 | M | | | | | | | | |
| OJILBEECH | C45H | AF 763 | 3 23 6 | 1 2 | 130576 | A765 | 16362 | IGNACE AIRWAYS LTD, ARPT RD BOX 244, IGNACE, POT 1T0 | O | | | | | | | | |
| NKL1BEECH | C45H | AF 378 | 3 23 6 | 2 2 | 110576 | A765 | 16361 | NORTHWESTERN FLG SVCS LTD, BOX 6, NESTOR FALLS | O | | | | | | | | |
| PKFLBEECH | C45H | AF 199 | 3 23 7 | 1 2 | 090776 | A765 | 16363 | SABOURIN LAKE AIRWAYS LTD, BOX 70, COCHENOUR, POV 1L0 | O | | | | | | | | |
| MJY1BEECH | C45H | 5210632A | 3 24 1 | 1 2 | 290874 | A765 | 16460 | KENTING ACFT LTD, 380 HUNT CLUB RD, OTTAWA, K1G 3N3 | O | | | | | | | | |
| EEBLBEECH | C45H | AF 787 | 3 24 1 | 1 2 | 120976 | A765 | 16573 | BERTS PARACHUTES INC, CP 191, ROXBORO | Q | | | | | | | | |
| RQB1BEECH | C50 | CH 139 | 3 17 1 | 1 2 | 230177 | 5A4 | 15164 | GRIFFITHS AVIONICS LTD, INTL ARPT BOX 2033, SIDNEY | B | | | | | | | | |
| I101BEECH | C50 | CH 155 | 3 17 1 | 1 2 | 201176 | 5A4 | 15255 | DONALD STORAGE CO LTD, 2804-66 AVE SW, CALGARY | A | | | | | | | | |
| PID1BEECH | C50 | CH 113 | 3 17 1 | 1 2 | 020976 | 5A4 | 15263 | RAGAN CONSTRUCTION LTD DOUG, BOX 506, DAWSON CREEK | B | | | | | | | | |
| BVS1BEECH | C50 | CH 190 | 3 17 1 | 1 2 | 201076 | 5A4 | 15270 | RAM AIR CHARTER LTD, BOX 1530, INUVIK, X0E 0T0 | T | | | | | | | | |
| GSE1BEECH | C50 | CH 127 | 3 17 1 | 1 2 | 240576 | 5A4 | 15374 | SLATE FALLS ARWYS, BOX 188, SIOUX LOOKOUT, POV 2T0 | O | | | | | | | | |
| FAS1BEECH | C90 | LJ 617 | 3 25 1 | 1 2 | 040177 | BA20 | 51473 | DOMINION ROAD MACH CO LTD, MAITLAND RD, GODERICH | O | | | | | | | | |
| DTE1BEECH | D17S | 403 | 3 15 2 | 2 1 | 281176 | A649 | 16240 | MOLIN BORJE, BOX 1866, WETASKIWIN, T9A 1Y7 | A | | | | | | | | |
| FGWL1BEECH | D17S | 4870 | 3 14 1 | 1 1 | 260576 | A649 | 16270 | LE MAY GEORGE W, 5003 BULYEA RD NW, CALGARY, T2L 2H7 | A | | | | | | | | |
| CCA1BEECH | D17S | 203 | 3 15 7 | 1 1 | 121258 | A649 | 16438 | SANDERS IRVING, 119 MURRAY STREET, OTTAWA | O | | | | | | | | |
| GKY1BEECH | D17S | 4874 | 3 14 1 | 1 1 | 240673 | A649 | 16451 | HYDERMAN CV, 702 WESTDALE COURT, OSHAWA | O | | | | | | | | |
| BJD1BEECH | D17S | 201 | 3 15 7 | 1 1 | 140556 | A649 | 16538 | NORTHERN WINGS LTD, BOX 2012, SEPT-ILES, G4R 4K2 | Q | | | | | | | | |
| EKA1BEECH | D17S | 4813 | 3 15 6 | 1 1 | 170776 | A649 | 16553 | ULOTH RONALD E, 731 HODGE ST, STE-DOROTHEE | O | | | | | | | | |
| BCE1BEECH | D18S | CA 38 | 3 23 1 | 1 2 | 3 080477 | A765 | 16151 | B C DEPT COM TRANS COMMU, 2631 DOUGLAS ST, VICTORIA | B | | | | | | | | |
| BCD1BEECH | D18S | CA 11 | 3 23 1 | 1 2 | 3 020676 | A765 | 16153 | B C DEPT COM TRANS COMMU, 2631 DOUGLAS ST, VICTORIA | B | | | | | | | | |
| BCC1BEECH | D18S | CA 3 | 3 23 1 | 1 2 | 1 130976 | A765 | 16152 | THOMSON TM, 1006 GOVERNMENT ST, VICTORIA, V8W 1X7 | B | | | | | | | | |
| BAS1BEECH | D18S | CA 57 | 3 23 1 | 7 2 | 2 260574 | A765 | 16155 | NORTHERN THUNDERBIRD AIR, BOX 1510, PRINCE GEORGE | B | | | | | | | | |
| CLC1BEECH | D18S | A 327 | 3 23 1 | 2 2 | 011174 | A765 | 16172 | HARRISON AIRWAYS, 479 BELL IRVING, VANCOUVER INTL S | B | | | | | | | | |

| MARKING MARQUE | TYPE | MODEL | MANUFACTURER NUMÉRO DU CONSTRUCTEUR | COUNTRY OF MANUFACTURE PAYS DE CONSTRUCTION | GROSS WEIGHT POIDS BRUT | LAND - SEA - SKI R.O.S. - L.O.S. - S.O.S. | D. OR D. S. R. | NO OF ENGINES | TYPE OF MOTORS | CERTIFICATE OF NAVIGABILITY DU PERMIS DE VOL VALABLE JUSQU'AU | REGISTRATION CANCELLED ANNULATION PERMIS | AIRCRAFT TYPE APPROVAL OR SPEC. | OWNER'S NAME AND ADDRESS | | PROVINCE |
|-------------------|------|----------|--|--|----------------------------|--|----------------|---------------|----------------|---|---|--|--------------------------------|--|----------|
| | | | | | | | | | | | | | NOM ET ADRESSE DU PROPRIÉTAIRE | | |
| CMU1BEECH | D18S | A 240 | 3 23 1 | 2 1 | 130875 | | | | | A765 | 16170 | INLAND TANKER SVC LTD, 84 ELECTRONIC AVE, PORT MOODY | B | | |
| EHU1BEECH | D18S | 39815 | 3 23 1 | 2 2 | 040576 | | | | | A765 | 16173 | ISLAND AIRLINES, BOX 1510, CAMPBELL RIVER, V9W 5C8 | B | | |
| IRS1BEECH | D18S | A 846 | 3 23 1 | 1 2 2 | 160576 | | | | | A765 | 16156 | ARROW AVIATION LTD, BOX 18 RR4, VERNON, VIT 6L7 | B | | |
| SRM1BEECH | D18S | CA 8 | 3 24 1 | 2 2 | 100876 | | | | | A765 | 16166 | TRANS PROVINCIAL AIRLINES LTD, BOX 310, TERRACE | B | | |
| WPC1BEECH | D18S | CA 56 | 3 23 1 | 2 2 | 160576 | | | | | A765 | 16168 | NORTHERN THUNDERBIRD AIR, BOX 1510, PRINCE GEORGE | B | | |
| WHU1BEECH | D18S | CA 117 | 3 23 1 | 2 1 | 170775 | | | | | A765 | 16167 | FOX GREVILLE, 2073 FREDERICK NORRIS RD, VICTORIA | B | | |
| RSX1BEECH | D18S | CA 245 | 3 24 1 | 2 1 | 191176 | | | | | A765 | 16268 | ALTA NRTHN AIRLINE, FIELD AVN HGR, INTL ARPT, CALGARY | A | | |
| PCL1BEECH | D18S | AF 80 | 3 23 6 | 1 2 2 | 300576 | | | | | A765 | 16363 | SIoux NARROWS AIRWAYS, 1110 SANFORD ST, WINNIPEG | M | | |
| ZR11BEECH | D18S | A 940 | 3 25 1 | 2 1 | 120576 | | | | | A765 | 16371 | ILFORD-RIVERTON AIRWAYS, HGR 4 INTL ARPT, WINNIPEG | M | | |
| HZA1BEECH | D18S | A 111 | 3 23 2 | 1 2 1 | 260576 | | | | | A765 | 16354 | BOTTENFIELD E & LEUTSCHAF J, BOX 102 CENTRAL-PAT | O | | |
| HWK1BEECH | D18S | A 280 | 3 23 1 | 2 2 | 060277 | | | | | A765 | 16371 | SLATE FALLS ARNYS, BOX 188, SIOUX LOOKOUT, POV 2TO | O | | |
| PJD1BEECH | D18S | A 380 | 3 23 1 | 1 2 2 | 090974 | | | | | A765 | 16363 | HOOKER AIR SVC LTD, BOX 429, SIOUX LOOKOUT, POV 2TO | O | | |
| TB X1BEECH | D18S | A 479 | 3 23 2 | 2 2 | 290676 | | | | | A765 | 16366 | CAN VOYAGEUR AIRLINES, BOX 507, FORT FRANCES, P9A 3M8 | O | | |
| AMY1BEECH | D18S | A 46 | 3 23 5 | 1 2 2 | 080167 | | | | | A765 | 16358 | ATLAS AVIATION LTD, RESOLUTE BAY, XOA-OVO | T | | |
| ANB1BEECH | D18S | A 809 | 3 24 1 | 2 2 | 120576 | | | | | A765 | 16470 | AIR NIAGARA LIMITED, BOX 100, ST. CATHARINES, L2R 6S1 | O | | |
| AIR1BEECH | D18S | CA 106 | 3 25 1 | 2 7 | 311268 | | | | | A765 | 16466 | AIR-DALE LTD, BOX 416, SAULT STE MARIE, P6A 5M1 | O | | |
| KAK1BEECH | D18S | 44 47633 | 3 23 6 | 3 2 1 | 300576 | | | | | A765 | 16465 | THERIAULT AIR SVCS LTD, BOX 269, CHAPLEAU, POM 1K0 | O | | |
| LWC1BEECH | D18S | CA 41 | 3 23 1 | 2 2 | 190477 | | | | | A765 | 16467 | NORTHWAY CONSULTANTS, 1450 O'CONNOR, TORONTO, M4B 2V2 | O | | |
| LLF1BEECH | D18S | A 352 | 3 23 1 | 1 2 2 | 021076 | | | | | A765 | 16458 | AIR WINDSOR LTD, BOX 457, WINDSOR, N9A 6L7 | O | | |
| RND1BEECH | D18S | A 962 | 3 23 1 | 1 2 2 | 030874 | | | | | A765 | 16464 | BRADLEY AIR SVCS LTD, CARP ARPT, CARP, KOA 1L0 | O | | |
| TBD1BEECH | D18S | CA 89 | 3 23 6 | 2 1 | 010676 | | | | | A765 | 16466 | WATSON ALGOMA VACATIONS LTD, 11 MISSION RD, WAHA | O | | |
| WGP1BEECH | D18S | A 38 | 3 23 6 | 2 2 | 280776 | | | | | A765 | 16467 | MILLARDAIR LTD, BOX 248, MALTON, L4T 3B6 | O | | |
| DTN1BEECH | D18S | CA 75 | 3 23 1 | 2 2 | 151076 | | | | | A765 | 16569 | HAUTS-MONTS, 3344 BLVD MGR GAUTHIER, GIFFARD, QUEBEC | O | | |
| SEB1BEECH | D18S | A 791 | 3 24 1 | 2 2 | 040676 | | | | | A765 | 16568 | AIRGAVA-LTEE, CP 1950, SCHEFFERVILLE, GOG 2TO | Q | | |
| ZPD1BEECH | D35 | D 3661 | 3 08 1 | 1 1 | 050476 | | | | | A777 | 04271 | CASWELL ROBERT G, BOX 419, OYEN, TOJ 2JO | A | | |
| GCP1BEECH | D35 | D 3597 | 3 08 1 | 1 1 | 130377 | | | | | A777 | 04375 | HAMMOND KEITH, BOX 155, BOISSEVAIN, ROK OEO | M | | |
| KNS1BEECH | D35 | D 3443 | 3 08 1 | 1 1 1 | 210776 | | | | | A777 | 04458 | EVANS WM, (BONANZA AVN), 1244 WILSON ST, ILE BIZARD | O | | |
| FYIM1BEECH | D55 | TE 699 | 3 16 1 | 2 2 | 140377 | | | | | 3A16 | 04269 | ANGUS AVIATION LTD, 11930-109 ST, EDMONTON | O | | |
| BML1BEECH | D55 | TE 482 | 3 16 1 | 2 1 | 160476 | | | | | 3A16 | 04470 | STERN AIR LTD, 2450 DERRY RD E RR8, MISSISSAUGA | O | | |
| FXBP1BEECH | D55 | TE 601 | 3 16 1 | 2 1 | 240776 | | | | | 3A16 | 04568 | ST LAURENT CONSTR LTD, 1101 DES CHUTES, VILLENEUVE | O | | |
| GSAK1BEECH | D95A | TD 638 | 3 14 1 | 2 1 | 070377 | | | | | 3A16 | 15175 | SELAIR PILOTS ASSOCIATION, BOX 3325, CASTLEGAR | B | | |
| VJCI1BEECH | D95A | TD 618 | 3 14 1 | 2 1 | 101276 | | | | | 3A16 | 15266 | EVANS EQPT LTD, 12910 146 STREET, EDMONTON | A | | |
| CNUL1BEECH | D95A | TD 668 | 3 14 1 | 2 2 | 020177 | | | | | 3A16 | 15371 | WINNIPEG FLG CLUB, INTL ARPT, WINNIPEG, R3H OE2 | M | | |
| UNSL1BEECH | D95A | TD 675 | 3 14 1 | 2 1 | 271075 | | | | | 3A16 | 15366 | RENIENT AUTO & TRUCK PARTS, 1519 REGENT, TRANSCONA | M | | |
| VVAL1BEECH | D95A | TD 701 | 3 14 1 | 2 2 | 290676 | | | | | 3A16 | 15367 | PULTZ AVN TRNG, BOX 201, MCNABB PK, SASKATCON S7K 3J7 | S | | |
| FSB1BEECH | E18S | BA 152 | 3 24 1 | 2 1 | 070476 | | | | | A765 | 16272 | WRIGHT ENTPR LTD J, BOX 3677 STN D, EDMONTON, T5L 4J7A | A | | |
| GHYJ1BEECH | E18S | BA 9 | 3 24 1 | 2 2 | 100976 | | | | | A765 | 16275 | RAM AIR CHARTER LTD, BOX 1530, INUVIK, XOE OTO | T | | |
| ANT1BEECH | E18S | BA 386 | 3 25 1 | 1 2 1 | 280576 | | | | | A765 | 16359 | LAC DU BONNET AIR PARK, BOX 370, LAC BONNET, ROE 1A0 | M | | |
| FLC1BEECH | E18S | BA 365 | 3 25 1 | 1 2 5 | 090776 | | | | | A765 | 16363 | HUDSON BAY AIR TRANSPORT LTD, FLIN FLN | M | | |
| STJ1BEECH | E18S | BA 354 | 3 25 1 | 2 2 | 080177 | | | | | A765 | 16371 | ST ANDREWS ARMY, BOX 15 GRP 6A RRI, WINNIPEG, R3C 2E4 | M | | |
| IKM1BEECH | E18S | BA 131 | 3 24 1 | 1 2 2 | 291076 | | | | | A765 | 16456 | BRADLEY AIR SVCS LTD, CARP ARPT, CARP, KOA 1L0 | O | | |
| QCD1BEECH | E18S | BA 67 | 3 24 1 | 2 1 | 190876 | | | | | A765 | 16472 | BORGHESE VM & FREEMAN GB, 6 DAVIS ST, SIMCOE, N3Y 2P9 | O | | |
| PER1BEECH | E18S | BA 409 | 3 25 1 | 1 2 1 | 220377 | | | | | A765 | 16459 | SCOTT MISENER STEAMSHIPS, BOX 100, ST CATHARINES | O | | |
| WDV1BEECH | E18S | BA 428 | 3 25 1 | 2 2 | 290576 | | | | | A765 | 16473 | MILLARDAIR LTD, BOX 248, MALTON, L4T 3B6 | O | | |
| GWSV1BEECH | E18S | BA 14 | 3 24 1 | 2 2 | 010477 | | | | | A765 | 16475 | MILLARDAIR LTD, BOX 248, MALTON, L4T 3B6 | O | | |
| ANA1BEECH | E18S | BA 333 | 3 24 1 | 2 2 | 010576 | | | | | A765 | 16570 | LAURENTIAN AIR SVC LTD, 203-9675 COTE LIESSE, ORVAL | Q | | |
| QCG1BEECH | E18S | BA 459 | 3 25 1 | 2 1 | 160276 | | | | | A765 | 16572 | AIR CARAVANE INC, 9785 RYAN AVE, ORVAL, H9P 1A2 | Q | | |
| DCC1BEECH | E18S | BA 139 | 3 24 1 | 2 2 | 130377 | | | | | A765 | 16672 | NEWFOUNDLAND & LAB AIR TRANS, BOX 3, CORNER BROOK | F | | |

| MARKINGS MARQUES | TYPE | MODEL | MANUFACTURER'S NUMBER NUMERO DU CONSTRUCTEUR | COMPANY OF MANUFACTURE SOCIÉTÉ DE CONSTRUCTION | GROSS WEIGHT POIDS BRUT | LAND - SEA - AIR AERIE - FLUVIENS - MER | D OR D W N | J. SER. DU J. ET N. | NO. OF ENGINES NOMBRE DE MOTEURS | PURPOSE DESTINÉE À | CERT. OF AIRW. OR FLIGHT PERMIT VALID TO | CERTIFICAT DE NAVIGABILITÉ OU PERMIS DE VOL VALABLE JUSQU'AU | REGISTRATION CANCELLED ANNULÉ | AIRCRAFT TYPE APPROVAL OR SPECS. | TYPE D'APPROBATION OU DE SPECIFICATIONS | OWNER'S NAME AND ADDRESS NOM ET ADRESSE DU PROPRIÉTAIRE | | PROVINCE |
|---------------------|------|---------|---|---|----------------------------|--|------------|---------------------|-------------------------------------|-----------------------|--|--|----------------------------------|---|--|--|--------------------------------------|----------|
| | | | | | | | | | | | | | | | | FACTOR MANUFACTURER CONSTRUCTEUR DU MOTEUR | YEAR IMPORTED ANNÉE D'IMPORTATION | |
| XLQ1BEECH | E33A | CE 230 | 3 | 11 | 1 | 1 | 1 | 1 | 1 | 180776 | | | 3A15 | 04268 | PARK-DEROCHIE LTD, 915-42 AVE SE, CALGARY | A | | |
| GGCX1BEECH | E33C | CJ 10 | 3 | 11 | 1 | 1 | 1 | 1 | 1 | 150576 | | | 3A15 | 04475 | NIGHTINGALE LTD J & JA, BOX 578, ESSEX, NOR 1E0 | B | | |
| NIT1BEECH | E35 | D 3888 | 3 | 08 | 1 | 1 | 1 | 1 | 1 | 070274 | | | A777 | 04161 | WILLIAMSON HARRY G, GENERAL DELIVERY, PITT MEADOWS | O | | |
| XUR1BEECH | E35 | D 3795 | 3 | 08 | 1 | 1 | 1 | 1 | 1 | 180876 | | | A777 | 04268 | BLOCK E SANDUL W DION M, SPIRIT RIVER, TOH 3G0 | A | | |
| SVS1BEECH | E35 | D 3889 | 3 | 08 | 1 | 1 | 1 | 1 | 1 | 090974 | | | A777 | 04265 | HORSMAN KEN M, 9 TATCHUN, WHITEHORSE | Y | | |
| HRR1BEECH | E35 | D 3830 | 3 | 08 | 1 | 1 | 1 | 1 | 1 | 110177 | | | A777 | 04355 | CAREFOOT FARMS LTD, BOX 278, SWIFT CURRENT, S9H 3V6 | S | | |
| MRP1BEECH | E35 | D 3704 | 3 | 08 | 1 | 1 | 1 | 1 | 1 | 110876 | | | A777 | 04460 | FANSHAWE FLYERS INC, 1512 GEARY AVE, LONDON, N5X 1G7 | O | | |
| SMO1BEECH | E50 | EH 24 | 3 | 20 | 1 | 2 | 1 | 2 | 1 | 300676 | | | 5A4 | 15264 | MOBIL OIL CANADA LTD, BOX 800, CALGARY, T2P 2J7 | A | | |
| GGOD1BEECH | E55 | TE 902 | 3 | 16 | 1 | 2 | 1 | 2 | 1 | 241076 | | | 3A16 | 04374 | MACAULAY J BLAIR, 3-333 BROADWAY, WINNIPEG, R3C 0S9 | M | | |
| GPSA1BEECH | E55 | TE 993 | 3 | 16 | 1 | 2 | 2 | 2 | 1 | 011076 | | | 3A16 | 04475 | COLLINGWOOD AIR SVCS, BOX 246, COLLINGWOOD, L9Y 3Z5 | O | | |
| FAZ1BEECH | E55 | TE 785 | 3 | 16 | 1 | 2 | 1 | 2 | 1 | 060776 | | | 3A16 | 04670 | COX KENNETH V, 216 RODERICK ROW, SAINT JOHN | K | | |
| ASD1BEECH | E90 | LW 22 | 3 | 26 | 1 | 2 | 1 | 2 | 1 | 190976 | | | 3A20 | 51472 | ALGOMA STEEL CORP, AIR DIVISION, SAULT STE MARIE | O | | |
| FXFG1BEECH | E95 | TD 711 | 3 | 14 | 1 | 2 | 1 | 2 | 1 | 180277 | | | 3A16 | 15268 | STACHEL CONSTR CO LTD, BOX 57, WINTERBURN, T0E 2N0 | A | | |
| KMZ1BEECH | E95 | TD 708 | 3 | 14 | 1 | 2 | 2 | 2 | 1 | 180576 | | | 3A16 | 15373 | PERIMETER AVN LTD, HGR 2 INTL ARPT, WINNIPEG, R3R 0T1M | M | | |
| YMK1BEECH | E95 | TD 721 | 3 | 14 | 1 | 2 | 2 | 2 | 1 | 210177 | | | 3A16 | 15369 | PERIMETER AVN LTD, HGR 2 INTL ARPT, WINNIPEG, R3R 0T1M | M | | |
| GWGX1BEECH | F33A | CE 322 | 3 | 11 | 1 | 1 | 1 | 1 | 1 | 180675 | | | 3A15 | 04274 | SHIELDS JOHN & HLUSHAK EMILE, BOX 330, FORT MCMURRAY | A | | |
| CNR1BEECH | F33A | CE 316 | 3 | 11 | 1 | 1 | 1 | 1 | 1 | 180377 | | | 3A15 | 04470 | DOMINION AIR LEASE, 1945 LAWRENCE W, WESTON, M9N 1H3 | O | | |
| OWR1BEECH | F35 | D 4012 | 3 | 08 | 1 | 1 | 1 | 2 | 2 | 250776 | | | A777 | 04662 | FUNDY AVN LTD, BOX 6036 STN A, SAINT JOHN, E2U 4R5 | K | | |
| KGE1BEECH | F35 | D 4103 | 3 | 08 | 1 | 1 | 1 | 1 | 1 | 020976 | | | A777 | 04658 | BISHOP WILLARD A, 29 PRINCE ST, KENTVILLE, B4N 1B7 | V | | |
| BUS1BEECH | G18S | BA 501 | 3 | 25 | 1 | 2 | 2 | 2 | 1 | 020177 | | | A765 | 16172 | CENTRAL BC AIR SVCS, 2790 AVIATION WAY, KAMLOOPS | B | | |
| IGC1BEECH | G18S | BA 495 | 3 | 25 | 1 | 2 | 2 | 2 | 1 | 081176 | | | A765 | 16273 | KOENENS AIR SVC LTD, BOX 233, YELLOWKNIFE | T | | |
| TAE1BEECH | G18S | BA 537 | 3 | 25 | 1 | 2 | 2 | 2 | 1 | 040476 | | | A765 | 16460 | BRADLEY AIR SVCS LTD, CARP ARPT, CARP, KOA 1L0 | O | | |
| GOW1BEECH | G18S | BA 530 | 3 | 25 | 1 | 2 | 2 | 2 | 1 | 130776 | | | A765 | 16574 | ALOUETTE AVN INC, BOX 456, CP-MADLEINE, G8T 7W6 | O | | |
| POB1BEECH | G33 | CD 1273 | 3 | 11 | 1 | 1 | 1 | 1 | 1 | 030277 | | | 3A15 | 04472 | DURAND FARM EOPT LTD, GW, BOX 36, BRANTFORD, N3T 5M3 | O | | |
| XMT1BEECH | G35 | D 4528 | 3 | 09 | 1 | 1 | 1 | 1 | 1 | 200774 | | | A777 | 04168 | ALLIED AVIATION LTD, 5937 DEUCHARS DR, DUNCAN | B | | |
| IYR1BEECH | G35 | D 4649 | 3 | 09 | 1 | 1 | 1 | 1 | 1 | 290776 | | | A777 | 04256 | SHARPE HOWARD L, BOX 36, MAYERTHORPE | A | | |
| COB1BEECH | G35 | D 4671 | 3 | 09 | 1 | 1 | 1 | 1 | 1 | 241176 | | | A777 | 04369 | RYAN CARMAN J, FOXWARREN, ROJ ORO | M | | |
| APH1BEECH | G35 | D 4653 | 3 | 09 | 1 | 1 | 1 | 1 | 1 | 011176 | | | A777 | 04471 | FOWLER PETER L, 2350 SOVEREIGN ST, OAKVILLE | O | | |
| KKC1BEECH | G35 | D 4567 | 3 | 09 | 1 | 1 | 1 | 1 | 1 | 191076 | | | A777 | 04458 | COOPER FRANK J, 186 EDGAR ST, WELLAND | O | | |
| GOM1BEECH | G35 | D 4710 | 3 | 09 | 1 | 1 | 1 | 1 | 1 | 160476 | | | A777 | 04474 | WEST JAMES H, 256 TUCK DR, BURLINGTON, L7L 2R1 | O | | |
| GPCD1BEECH | H18 | BA 668 | 3 | 25 | 1 | 2 | 2 | 2 | 1 | 071176 | | | A765 | 16174 | PACIFIC COASTAL AIRLINES LTD, BOX 396, NANAIMO | B | | |
| GWY1BEECH | H18 | BA 655 | 3 | 25 | 1 | 2 | 1 | 2 | 1 | 090776 | | | A765 | 16275 | BACKE ADA M, 1802-15503-87 AVE, EDMONTON | A | | |
| YRC1BEECH | H18 | BA 717 | 3 | 25 | 1 | 2 | 1 | 2 | 1 | 280377 | | | A765 | 16370 | SHERRITT GORDON AIR TRANS LTD, LYNN LAKE | M | | |
| FTB1BEECH | H18 | BA 633 | 3 | 25 | 1 | 2 | 2 | 2 | 1 | 100776 | | | A765 | 16573 | QUEBEC ENGRG LTD, 300-750 LAURENTIAN BLVD, MONTREAL | Q | | |
| RQD1BEECH | H18 | BA 641 | 3 | 25 | 1 | 2 | 2 | 2 | 1 | 101276 | | | A765 | 16572 | AIR CHARTERS INC, 10105 RYAN AVE, DORVAL, H4Y 1A6 | Q | | |
| WJY1BEECH | H35 | D 5085 | 3 | 09 | 1 | 1 | 1 | 1 | 1 | 030976 | | | 3A15 | 04167 | NORTH SKY AIR SERVICES LTD, BOX 1651, PRINCE GEORGE | B | | |
| GHE1BEECH | H35 | D 5180 | 3 | 09 | 1 | 1 | 1 | 1 | 1 | 210976 | | | 3A15 | 04174 | SIMMONS CHARLES W, 1193 DUNFORD RD, RICHMOND, V7E 3M6B | B | | |
| GHC1BEECH | H35 | D 5272 | 3 | 09 | 1 | 1 | 1 | 1 | 1 | 160477 | | | 3A15 | 04174 | STUBSON IVOR T, 5370 BUCKINGHAM AVE, BURNABY, V5E 2A1B | B | | |
| JUO1BEECH | H35 | D 5104 | 3 | 09 | 1 | 1 | 1 | 1 | 1 | 150377 | | | 3A15 | 04257 | DUTHIE GEO A & BLAKELY B, INTL ARPT, CALGARY 67 | A | | |
| UZI1BEECH | H35 | D 5326 | 3 | 09 | 1 | 1 | 1 | 1 | 1 | 070377 | | | 3A15 | 04256 | LINDRODS JOHN R, RRS, WETASKIWIN | A | | |
| ZOS1BEECH | H35 | D 4983 | 3 | 09 | 1 | 1 | 1 | 1 | 1 | 080277 | | | 3A15 | 04271 | COLLIERS JEWELRY DAWSON CREEK, BOX 450, CASTOR | A | | |
| TAALBEECH | H35 | D 5251 | 3 | 09 | 1 | 1 | 1 | 1 | 1 | 241076 | | | 3A15 | 04357 | MURRAY'S GARAGE MELITA LTD, BOX 368, MELITA, ROM 1L0 | M | | |
| ABR1BEECH | H35 | D 4961 | 3 | 09 | 1 | 1 | 1 | 1 | 1 | 170676 | | | 3A15 | 04470 | INNES WOOD MANUFACTURING LTD, RRI, SINCOE | O | | |
| XMB1BEECH | H50 | HH 142 | 3 | 20 | 1 | 2 | 1 | 2 | 1 | 200776 | | | 5A4 | 15268 | GEN ENTPRS CONSTR LTD, 711 INDUSTRIAL RD, WHITEHORSE | Y | | |
| MJM1BEECH | J35 | D 5517 | 3 | 09 | 1 | 1 | 1 | 1 | 1 | 230676 | | | 3A15 | 04150 | BOUNDARY ELECTRIC LTD, BOX 758, GRAND FORKS | B | | |
| OFM1BEECH | J35 | D 5505 | 3 | 09 | 1 | 1 | 1 | 1 | 1 | 160876 | | | 3A15 | 04152 | ANDERSON CONSTR CO LTD EMIL, BOX 1030, HOPE, VOX 1L0 | B | | |
| XDC1BEECH | J35 | D 5410 | 3 | 09 | 1 | 1 | 1 | 1 | 1 | 060576 | | | 3A15 | 04158 | WEST BEECH FLG LTD, 7458 LABURNUM, VANCOUVER, V6P 5N3B | B | | |
| GBAN1BEECH | J35 | D 5352 | 3 | 09 | 1 | 1 | 1 | 1 | 1 | 060576 | | | 3A15 | 04175 | BEATTIE PHILIP D, BOX 1955, REVELSTOKE | B | | |

| MARQUES MARKS | TYPE | MODEL | MANUFACTURER'S NUMBER NUMÉRO DU CONSTRUCTEUR | COUNTRY OF MANUFACTURE PAYS DE CONSTRUCTION | GROSS WEIGHT POIDS BRUT | LAND-SEA TERR. - MER | LAND-SEA TERR. - MER | CERT. OF AIRW. OR FLIGHT PERMIT VALID TO | CERTIFICAT DE NAVIGABILITE OU PERMIS DE VOL VALABLE JUSQU'AU | REGISTRATION CANCELLED IMMATRICULATION ANNULEE | AIRCRAFT TYPE APPROVAL OR SPEC. | TYPE D'APPROBATION OU DE SPECIFICATIONS | ENGINE MANUFACTURER CONSTRUCTEUR DU MOTEUR | OWNER'S NAME AND ADDRESS NOM ET ADRESSE DU PROPRIETAIRE | PROVINCE |
|------------------|-------|-------|---|--|----------------------------|-------------------------|-------------------------|--|--|---|--|--|---|--|----------|
| GHFO1 | BEECH | J35 | D 5422 | 3 | 09 1 | 1 | 1 | 030976 | 3A15 | 04174 | 3A15 | 04174 | LAGEMAAT MARTIN W, BOX 763, PORT HARDY, VON ZPO | B | |
| KSK1 | BEECH | J35 | D 5637 | 3 | 09 1 | 1 | 1 | 131276 | 3A15 | 04258 | 3A15 | 04258 | SALE REPORTED/VENTE SIGNALÉE | A | |
| UNJ1 | BEECH | J35 | D 5479 | 3 | 09 1 | 1 | 1 | 260676 | 3A15 | 04266 | 3A15 | 04266 | BORDER FLYING CLUB, 5403-46 ST, LLOYDMINSTER, T9V 0E2 | A | |
| WKO1 | BEECH | J35 | D 5357 | 3 | 09 1 | 1 | 1 | 231076 | 3A15 | 04267 | 3A15 | 04267 | M S T FLYING LTD, 1407-75 AVE SW, CALGARY, T2V 0S9 | A | |
| GECN1 | BEECH | J35 | D 5533 | 3 | 09 1 | 1 | 1 | 030576 | 3A15 | 04375 | 3A15 | 04375 | DANDRIDGE LLOYD, SOURIS, ROK 2C0 | M | |
| OZF1 | BEECH | J35 | D 5389 | 3 | 09 1 | 1 | 1 | 060576 | 3A15 | 04362 | 3A15 | 04362 | VARJASSY JOE A, MEADOW LAKE, SOM 1V0 | S | |
| GAD71 | BEECH | J35 | D 5706 | 3 | 09 1 | 1 | 1 | 260676 | 3A15 | 04574 | 3A15 | 04574 | SENNETERRE INDS INC, 795 CARSON, DORVAL, H9S 1L7 | Q | |
| HUQ1 | BEECH | K35 | D 5893 | 3 | 09 1 | 1 | 1 | 161276 | 3A15 | 04173 | 3A15 | 04173 | HERBERTS LEWIS T, 703-625-5 AVE, NEW-WEST, V3M 1X4 | B | |
| PJT1 | BEECH | K35 | D 6064 | 3 | 09 1 | 1 | 1 | 310576 | 3A15 | 04363 | 3A15 | 04363 | ANTENBRING C V, 2238 PORTAGE AVE, WINNIPEG, R3J 0M2 | M | |
| LUT1 | BEECH | K35 | D 5726 | 3 | 09 1 | 1 | 1 | 061176 | 3A15 | 04459 | 3A15 | 04459 | BROWN D V, MINDEMOYA, POP 150 | O | |
| GHUF1 | BEECH | M35 | D 6411 | 3 | 09 1 | 1 | 1 | 040676 | 3A15 | 04175 | 3A15 | 04175 | WARD NORMAN E, 509 CENTENNIAL DR, MACKENZIE, VOJ 2C0 | B | |
| DEU1 | BEECH | M35 | D 6427 | 3 | 09 1 | 1 | 1 | 240676 | 3A15 | 04273 | 3A15 | 04273 | BATES GEORGE R, 703 ALDEN PLACE SE, CALGARY, T2J 1E4 | A | |
| INV1 | BEECH | M35 | D 6470 | 3 | 09 1 | 1 | 1 | 211276 | 3A15 | 04274 | 3A15 | 04274 | BISHOP ARTHUR, 1136 KILDONAN PL SW, CALGARY, T2V 4B1 | A | |
| DXM1 | BEECH | M35 | D 6393 | 3 | 09 1 | 1 | 1 | 280576 | 3A15 | 04469 | 3A15 | 04469 | BAXTER DJ GRAHAM JD & ADAMS J, BOX 310, ALEXANDRIA | O | |
| NTI1 | BEECH | M35 | D 6553 | 3 | 09 1 | 1 | 1 | 260876 | 3A15 | 04461 | 3A15 | 04461 | PRINGLE ELECT HATCHERIES LTD, 16 NANAIMO DR, OTTAWA | O | |
| NTG1 | BEECH | N35 | D 6677 | 3 | 10 1 | 1 | 1 | 120976 | 3A15 | 04261 | 3A15 | 04261 | SHAPANSKY JW, 9104-118 AVE, EDMONTON, T5B 0T9 | A | |
| VTJ1 | BEECH | N35 | D 6563 | 3 | 10 1 | 1 | 1 | 110676 | 3A15 | 04367 | 3A15 | 04367 | MCPHEDRAN JA, 96 CLOUTIER DR, WINNIPEG, R3T 2E7 | M | |
| DCM1 | BEECH | N35 | D 6732 | 3 | 10 1 | 1 | 1 | 191176 | 3A15 | 04572 | 3A15 | 04572 | CAPE DAVID, TOWER HOUSE, COMD, JOP 1A0 | Q | |
| NBY1 | BEECH | N35 | D 6600 | 3 | 10 1 | 1 | 1 | 020576 | 3A15 | 04561 | 3A15 | 04561 | MATTE GILLES, ETAL, 1111 PAPINEAU, SHERBROOKE | Q | |
| QRV1 | BEECH | N35 | D 6722 | 3 | 10 1 | 1 | 1 | 170177 | 3A15 | 04573 | 3A15 | 04573 | SILLER T, TP AIR SVCS, 136 BALLANTYNE AVE S, MONTREAL | Q | |
| FLV1 | BEECH | P35 | D 7189 | 3 | 10 1 | 1 | 1 | 040476 | 3A15 | 04373 | 3A15 | 04373 | TOKAREK HARRY, CFS DANA, SAGE HILL, SOK 3Z0 | S | |
| OZZ1 | BEECH | P35 | D 7167 | 3 | 10 1 | 1 | 1 | 040577 | 3A15 | 04363 | 3A15 | 04363 | NEWBATT M KEITH, 191 DALEBROOKE DR, YORKTON, S3N 2N9 | S | |
| GODJ1 | BEECH | P35 | D 7083 | 3 | 10 1 | 1 | 1 | 010476 | 3A15 | 04474 | 3A15 | 04474 | GLENCAIRN DVLMT LONDON LTD, 1571 MCCLURE DR, LONDON | O | |
| VVV1 | BEECH | P35 | D 7023 | 3 | 10 1 | 1 | 2 | 291176 | 3A15 | 04662 | 3A15 | 04662 | SLEMON PARK FLYING CLUB, BOX 446, CFB SUMMERSIDE | P | |
| GKW1 | BEECH | SC17R | D 120 | 3 | 14 2 | 1 | 1 | 190571 | A604 | 16151 | A604 | 16151 | OKANAGAN BROADCASTERS, KELOWNA | B | |
| HSK1 | BEECH | SD17S | D 3186 | 3 | 15 6 | 1 | 1 | 120866 | A649 | 16154 | A649 | 16154 | HARRINGTON DAVID D, BOX 1401, SALMON ARM, V0E 2T0 | B | |
| MBE1 | BEECH | S35 | D 7361 | 3 | 11 1 | 1 | 1 | 160476 | 3A15 | 04171 | 3A15 | 04171 | BONANZA ESTATES, 4426 PRICE CRES, BURNABY, V5G 2N4 | B | |
| ALX1 | BEECH | S35 | D 7655 | 3 | 11 1 | 1 | 1 | 240776 | 3A15 | 04264 | 3A15 | 04264 | WILLIAMSON LTD, H, 803-3 WINSTON CHURCHILL, EDMONTON | A | |
| QHU1 | BEECH | S35 | D 7618 | 3 | 11 1 | 1 | 1 | 101276 | 3A15 | 04271 | 3A15 | 04271 | ANDERSEN HANS, BOX 684, ROSEBUD, TOJ 2T0 | A | |
| FVFO1 | BEECH | S35 | D 7442 | 3 | 11 1 | 1 | 1 | 090476 | 3A15 | 04267 | 3A15 | 04267 | BONANZA FLG ASSN, C/O 11717-78 ST, EDMONTON, T5B 2J2 | A | |
| PUR1 | BEECH | S35 | D 7521 | 3 | 11 1 | 1 | 1 | 120776 | 3A15 | 04364 | 3A15 | 04364 | CHQATE JOHN F, 349-3 ST, STEINBACH, ROA 2A0 | M | |
| QHZ1 | BEECH | S35 | D 7541 | 3 | 11 1 | 1 | 1 | 070177 | 3A15 | 04471 | 3A15 | 04471 | MAD MAN MADIGAN LTD, BOX 791, CHATHAM, N7M 5L1 | O | |
| SFB1 | BEECH | S35 | D 7485 | 3 | 11 1 | 1 | 1 | 221176 | 3A15 | 04465 | 3A15 | 04465 | MURPHY J ALLAN, RR2, ALLISTON, LOM 1A0 | O | |
| GFBM1 | BEECH | S35 | D 7821 | 3 | 11 1 | 1 | 1 | 220276 | 3A15 | 04574 | 3A15 | 04574 | MONT BRUNO FORD SALES INC, CP 340, ST BASILE LEGRAND | O | |
| FPCX1 | BEECH | TC45H | AF 151 | 3 | 23 1 | 1 | 2 | 130576 | A765 | 16363 | A765 | 16363 | SABOURIN LAKE AIRWAYS LTD, BOX 70, COCHENOUR, POV 110 | Q | |
| LRE1 | BEECH | V35 | D 8409 | 3 | 11 1 | 1 | 1 | 311076 | 3A15 | 04267 | 3A15 | 04267 | TANNER WILLIAM, 1416 CARLYLE RD SW, CALGARY, T2V 2V1 | A | |
| MCAL | BEECH | V35 | D 9427 | 3 | 11 1 | 1 | 1 | 111076 | 3A15 | 04273 | 3A15 | 04273 | M E R AIRSPRAY LTD, BOX 299, MILK RIVER, TOK 1M0 | A | |
| UAR1 | BEECH | V35 | D 8128 | 3 | 11 1 | 1 | 1 | 050676 | 3A15 | 04366 | 3A15 | 04366 | PARKLAND ELEC LTD, 1120 MAIN ST, DAUPHIN, R7N 1M6 | M | |
| GDAN1 | BEECH | V35 | D 8472 | 3 | 11 1 | 1 | 1 | 310776 | 3A15 | 04374 | 3A15 | 04374 | SIEFFERT DAN, 104 YALE AVE, THOMPSON, R8N 0J9 | M | |
| ZJAL | BEECH | V35 | D 8224 | 3 | 11 1 | 1 | 1 | 261076 | 3A15 | 04470 | 3A15 | 04470 | LEMENACH JEAN M, 2300-2 BLOOR ST W, TORONTO, M4W 3E2 | O | |
| FPZH1 | BEECH | V35 | D 8236 | 3 | 11 1 | 1 | 1 | 121276 | 3A15 | 04473 | 3A15 | 04473 | VAILLANCOURT ROBERT, 609 HOWARD AVE, TIMMINS, P4N 5V7 | O | |
| GIRR1 | BEECH | V35A | D 8883 | 3 | 11 1 | 1 | 1 | 210476 | 3A15 | 04275 | 3A15 | 04275 | JOHNSON WILLIAM A, ETAL, 7723-139 ST, EDMONTON | A | |
| GOAV1 | BEECH | V35A | D 8724 | 3 | 11 1 | 1 | 1 | 130376 | 3A15 | 04474 | 3A15 | 04474 | OERMIN ENTERPRISES LTD, BOX 961, TIMMINS, P4N 7H1 | O | |
| GKQ1 | BEECH | V35B | D 9456 | 3 | 11 1 | 1 | 1 | 300377 | 3A15 | 04173 | 3A15 | 04173 | ARMSTRONG WILLIAM L, 700-1175 DOUGLAS ST, VICTORIA | B | |
| GBMX1 | BEECH | V35B | D 9298 | 3 | 11 1 | 1 | 2 | 240376 | 3A15 | 04275 | 3A15 | 04275 | ROSEBUD AERIAL SPRAY LTD, BOX 100, STANDARD | A | |
| GBCH1 | BEECH | V35B | D 9583 | 3 | 11 1 | 1 | 1 | 290177 | 3A15 | 04274 | 3A15 | 04274 | HOLLEY MOTORS LTD BRIAN, 540-9 AVE SE, CALGARY | A | |
| GWUW1 | BEECH | V35B | D 9134 | 3 | 11 1 | 1 | 1 | 080776 | 3A15 | 04275 | 3A15 | 04275 | COVLIN R & RODE M, 11223-73 AVE, EDMONTON | A | |
| GDM1 | BEECH | V35B | D 9215 | 3 | 11 1 | 1 | 1 | 110776 | 3A15 | 04374 | 3A15 | 04374 | MULDER BROS LTD, 1820 BIRDS HILL ROAD, WINNIPEG | M | |

| WARRANTS NUMBERS | TYPE | MODEL | MANUFACTURER'S NUMBER | NUMEROUS DU CONSTRUCTEUR | COUNTRY OF MANUFACTURE PAYS DE CONSTRUCTION | WEIGHT POIDS | LAND SEA AIR RUES-PLATEAUX-SAIS | NO. OF ENGINES NOS D'ENGINES | CERT. OF AIRW. OR FLIGHT PERMIT VALID TO | CERTIFICATE NAVIGABILITE DU VOL VALABLE JUSQU'AU | REGISTRATION CANCELLED IMMATRICULATION ANNULEE | AIRCRAFT TYPE APPROVAL OR SPEC. | ENGINE MANUFACTURER CONSTRUCTEUR DU MOTEUR | YEAR IMPORTED ANNEE D'IMPORTATION | OWNER'S NAME AND ADDRESS NOM ET ADRESSE DU PROPRIETAIRE | PROVINCE |
|---------------------|-------|-------|--------------------------|--------------------------|--|-----------------|------------------------------------|---------------------------------|--|--|---|--|---|--|--|----------|
| GOUF1 | BEECH | V358 | D 9646 | 3 | 11 | 1 | 1 | 1 | 280576 | | | BA15 | 043174 | MURRAY CHEV-OLDS-CADILLAC, BOX 1176, BRANDON, R7A 6A4 | M | |
| GNYF1 | BEECH | V358 | D 9798 | 3 | 11 | 1 | 1 | 1 | 310776 | | | BA15 | 043375 | WILTON MOTORS (SC75) LTD, BOX 1450, SWIFT CURRENT | S | |
| GBB1 | BEECH | V358 | D 9299 | 3 | 11 | 1 | 1 | 2 | 040474 | | | BA15 | 045573 | AMOS AVIATION LTD, BOX 124, AMOS, J9T 3A6 | Q | |
| JLJ1 | BEECH | 100 | B 58 | 3 | 27 | 1 | 2 | 1 | 120676 | | | A14CE | 511170 | WEST COAST TRANS CO LTD, 1075 W GEORGIA, VANCOUVER | B | |
| AFD1 | BEECH | 100 | B 42 | 3 | 27 | 1 | 2 | 3 | 100277 | | | A14CE | 51272 | PROV ALTA AIR DIV, 11940-109 ST, EDMONTON, T5G 2T8 | A | |
| GPPK1 | BEECH | 100 | B. 35. | 3 | 27 | 1 | 2 | 1 | 170277 | | | A14CE | 51271 | PACIFIC PETROLEUMS LTD, BOX 6666, CALGARY, T2P 6T6 | A | |
| QDI1 | BEECH | 100 | B 9 | 3 | 27 | 1 | 2 | 3 | 100876 | | | A14CE | 51469 | ONT MINISTRY NATURAL RES, BOX 310, SAULT STE MARIE | O | |
| IKH1 | BEECH | 19A | MB 437 | 3 | 06 | 1 | 1 | 2 | 180776 | | | A1CE | 15173 | PACIFIC FLG CLUB, BOX 23188, VANCOUVER, V7B 1V6 | B | |
| AVE1 | BEECH | 19A | MB 292 | 3 | 06 | 1 | 1 | 1 | 110377 | | | A1CE | 15471 | WATSON CHARLES J, 969 ST CLAIR PARKWAY, MOORETOWN | O | |
| YWA1 | BEECH | 19A | MB 453 | 3 | 06 | 1 | 1 | 1 | 080876 | | | A1CE | 15469 | CHRISTIAN WILLIAM, BOX 224, STRATFORD | O | |
| YVO1 | BEECH | 19A | MB 439 | 3 | 06 | 1 | 1 | 1 | 181276 | | | A1CE | 15469 | BELL RG & HOOD JA, 49 QUEEN ANNE RD, TORONTO, M8X 1T1 | O | |
| GGQV1 | BEECH | 19A | MB 371 | 3 | 06 | 1 | 1 | 1 | 120876 | | | A1CE | 15475 | BERNHARDT JOHN R, 973 KENSINGTON, SARNIA, N7S 1N1 | O | |
| EQD1 | BEECH | 19A | MB 460 | 3 | 06 | 1 | 1 | 1 | 171076 | | | A1CE | 15569 | CEGEP DE CHICOUTIMI, 534 JACQUES CARTIER, CHICOUTIMI | Q | |
| YWB1 | BEECH | 19A | MB 455 | 3 | 06 | 1 | 1 | 1 | 050776 | | | A1CE | 15569 | COTE GILLES, 999 DES CASCADES, VALCOURT, JOE 2LO | Q | |
| FEQA1 | BEECH | 19A | MB 384 | 3 | 06 | 1 | 1 | 1 | 100976 | | | A1CE | 15568 | CEGEP DE CHICOUTIMI, 534 JACQUES CARTIER, CHICOUTIMI | Q | |
| FEQC1 | BEECH | 19A | MB 390 | 3 | 06 | 1 | 1 | 1 | 210876 | | | A1CE | 15568 | CEGEP DE CHICOUTIMI, 534 JACQUES CARTIER, CHICOUTIMI | Q | |
| FBCN1 | BEECH | 19A | MB 389 | 3 | 06 | 1 | 1 | 1 | 220876 | | | A1CE | 15568 | CEGEP DE CHICOUTIMI, 534 JACQUES CARTIER, CHICOUTIMI | Q | |
| FEQB1 | BEECH | 200 | BB 7 | 3 | 30 | 1 | 2 | 3 | 130676 | | | A24CE | 511174 | B C DEPT COM TRANS COMMU, 2631 DOUGLAS ST, VICTORIA | B | |
| FBCO1 | BEECH | 200 | BB 8 | 3 | 30 | 1 | 2 | 3 | 250776 | | | A24CE | 511174 | B C DEPT COM TRANS COMMU, 2631 DOUGLAS ST, VICTORIA | B | |
| GFSB1 | BEECH | 200 | BB 84 | 3 | 30 | 1 | 2 | 3 | 120976 | | | A24CE | 51275 | PROV ALTA AIR DIV, 11940-109 ST, EDMONTON, T5G 2T8 | A | |
| GSEP1 | BEECH | 200 | BB 61 | 3 | 30 | 1 | 2 | 1 | 210576 | | | A24CE | 51275 | SHELL CANADA LTD, BOX 880, CALGARY, T2P 2K3 | A | |
| GCSL1 | BEECH | 200 | BB 118 | 3 | 30 | 1 | 2 | 1 | 260177 | | | A24CE | 51576 | SALE REPORTED/VENTE SIGNEE | Q | |
| GNB1 | BEECH | 200 | BB 102 | 3 | 30 | 1 | 2 | 3 | 141176 | | | A24CE | 51675 | PROV OF NEW BRUNSWICK, CENTENNIAL BLDG, FREDERICTON | K | |
| GHAY1 | BEECH | 23 | M 269 | 3 | 07 | 1 | 1 | 1 | 200376 | | | A1CE | 15174 | MAXWELL ROSS, 430-281 SOUTH HOLDOM ST, BURNABY | B | |
| CL1 | BEECH | 23 | M 78 | 3 | 07 | 1 | 1 | 1 | 021276 | | | A1CE | 15272 | MAISONNEUVE ROMEO, 1301-41 ST SE, CALGARY | A | |
| QRX1 | BEECH | 23 | M 83 | 3 | 07 | 1 | 1 | 1 | 140576 | | | A1CE | 15262 | SVEN LUND DRILLING LTD, 4720-144 ST, EDMONTON | A | |
| QHO1 | BEECH | 23 | M 519 | 3 | 07 | 1 | 1 | 1 | 141076 | | | A1CE | 15271 | VALLEY FLYERS, VERMILLION, T0B 4M0 | A | |
| RZM1 | BEECH | 23 | M 286 | 3 | 07 | 1 | 1 | 1 | 161076 | | | A1CE | 15265 | HEIE'S FARMS LTD, KINGMAN, T0B 2M0 | A | |
| NV1 | BEECH | 23 | M 271 | 3 | 07 | 1 | 1 | 1 | 030576 | | | A1CE | 15267 | BRAZEAU AVN LTD, BOX 1501, DRAYTON VALLEY, T0E 0M0 | A | |
| GWHG1 | BEECH | 23 | M 539 | 3 | 07 | 1 | 1 | 1 | 210876 | | | A1CE | 15274 | PERERA, R NIHAL, 407-612-58 AVE SW, CALGARY, T2V 0H7 | A | |
| GWOK1 | BEECH | 23 | M 528 | 3 | 07 | 1 | 1 | 1 | 210676 | | | A1CE | 15275 | RUPERT AR & DOUMA K, 417 HUNTLEY WAY NE, CALGARY | A | |
| QIS1 | BEECH | 23 | M 472 | 3 | 07 | 1 | 1 | 1 | 010676 | | | A1CE | 15269 | QIS HOLDINGS LTD, BOX 594, FT NELSON, VOC 1R0 | B | |
| PRA1 | BEECH | 23 | M 255 | 3 | 07 | 1 | 1 | 1 | 280776 | | | A1CE | 15363 | MAKINSON TA, 308 DUSSAULT AVE, WINNIPEG, R2J 1N7 | M | |
| GEDY1 | BEECH | 23 | M 487 | 3 | 07 | 1 | 1 | 1 | 070576 | | | A1CE | 15375 | THOMAS MERRIL, BOX 55, SOURIS, R0K 2C0 | M | |
| NTQ1 | BEECH | 23 | M 254 | 3 | 07 | 1 | 1 | 1 | 100776 | | | A1CE | 15363 | SALE REPORTED/VENTE SIGNEE | S | |
| SWQ1 | BEECH | 23 | M 434 | 3 | 07 | 1 | 1 | 1 | 270876 | | | A1CE | 15365 | ZELIONKA LAWRENCE, BOX 326, REDVERS, S0C 2H0 | S | |
| GRR1 | BEECH | 23 | M 144 | 3 | 07 | 1 | 1 | 1 | 100976 | | | A1CE | 15473 | B & W FLYING GRP, 2 PRINCE ARTHUR, TORONTO, M5R 1A9 | O | |
| OYL1 | BEECH | 23 | M 133 | 3 | 07 | 1 | 1 | 1 | 300476 | | | A1CE | 15463 | KEFFER W & PFISTERER F, ETAL, NEW DUNDEE, N0B 2E0 | O | |
| PNO1 | BEECH | 23 | M 281 | 3 | 07 | 1 | 1 | 1 | 150476 | | | A1CE | 15463 | LANG ANTHONY, 250 CEDAR VALLEY AVENUE, OSHAWA | O | |
| PKM1 | BEECH | 23 | M 476 | 3 | 07 | 1 | 1 | 1 | 301276 | | | A1CE | 15463 | FREER A, FREER CONSTRUCTION, 704 LAKESHORE, SARNIA | Q | |
| FPMU1 | BEECH | 23 | M 331 | 3 | 07 | 1 | 1 | 1 | 031275 | | | A1CE | 15563 | LAVIGNE FRANCIS, 122 TACHEREAU E, ROUYN | Q | |
| NWV1 | BEECH | 3N | CA 18 | 3 | 23 | 1 | 2 | 1 | 120676 | | | A100 | 16167 | EASTMAN I BAXTER A HIGGINS S, BOX 1270, FT ST JAMES | B | |
| BKQ1 | BEECH | 3N | CA 52 | 3 | 23 | 1 | 2 | 1 | 270574 | | | A100 | 16370 | OLSON KEITH, BOX 7 GRP 8 RR1, EAST SELKIRK, R0E 0M0 | M | |
| CAJ1 | BEECH | 3N | CA 70 | 3 | 23 | 1 | 2 | 1 | 090973 | | | A100 | 16363 | GAYLE AIR LTD, PH, 17-200 RONALD ST, WINNIPEG, R3J 3J3 | M | |
| SRE1 | BEECH | 3N | CA 61 | 3 | 24 | 7 | 2 | 2 | 300576 | | | A100 | 16366 | SILVER PINE AIR SVCS LTD, BOX 20, PINE FALLS, R0E 1M0 | M | |
| RSY1 | BEECH | 3N | CA 43 | 3 | 23 | 7 | 2 | 2 | 190976 | | | A100 | 16365 | ST ANDREWS ARMY, BOX 15 GRP 6A RR1, WINNIPEG, R3C 2E4 | M | |
| CSN1 | BEECH | 3N | CA 16 | 3 | 23 | 6 | 2 | 2 | 250676 | | | A100 | 16368 | SLATE FALLS ARMY, BOX 188, SIOUX LOOKOUT, P0V 2T0 | O | |
| ERM1 | BEECH | 3N | CA 62 | 3 | 23 | 2 | 2 | 2 | 170676 | | | A100 | 16367 | RUSTY MYERS FLYING SVC LTD, BOX 668, FORT FRANCES | O | |

| MARKING MARQUE | TYPE | MODEL | MANUFACTURER'S NUMBER NUMERO DU CONSTRUCTEUR | COUNTRY OF MANUFACTURE PAYS DE CONSTRUCTION | GROSS WEIGHT POIDS BRUT | LAND - SEA - SKI ROUES - FLOTTEURS - SKIS | D. OR D. N. | A. SER. OU J. ET N. | NO. OF ENGINES NOMBRE DE MOTEURS | PURPOSE DESTINÉE A | CERT. OF AIRW. OR FLIGHT PERMIT VALID TO CERTIFICAT DE NAVIGABILITE OU PERMIS DE VOL VALABLE JUSQU'AU | REGISTRATION CANCELLED IMMATRICULATION ANNULEE | AIRCRAFT TYPE APPROVAL OR SPEC. TYPE D'APPROBATION OU DE SPECIFICATIONS | OWNER'S NAME AND ADDRESS. NOM ET ADRESSE DU PROPRIETAIRE | | | | PROVINCE |
|-------------------|------|-------|---|--|----------------------------|--|-------------|---------------------|-------------------------------------|-----------------------|--|---|--|---|-----------|----------------|-------------|----------|
| | | | | | | | | | | | | | | REG. NO. | REG. DATE | REG. AUTHORITY | REG. STATUS | |
| TBA1BEECH | | 3N | CA 33 | 3 | 23 | 7 | | 2 | 2 | 060277 | | A100 | 16366 | HOOKER AIR SVC LTD, BOX 429, SIOUX LOOKOUT, POV 2T0 | D | | | |
| VCC1BEECH | | 3N | CA 77 | 3 | 23 | 6 | | 2 | 2 | 130676 | | A100 | 16368 | HOOKER AIR SVC LTD, BOX 429, SIOUX LOOKOUT, POV 2T0 | O | | | |
| WYR1BEECH | | 3N | CA 49 | 3 | 23 | 7 | | 2 | 2 | 200976 | | A100 | 16368 | SEVERN ENTPR LTD, BOX 204 STN F, THUNDER BAY, PTC 4V8 | O | | | |
| XVF1BEECH | | 3N | CA 29 | 3 | 23 | 1 | | 2 | 2 | 191175 | | A100 | 16369 | ONTARIO CENTRAL AIRLINES LTD, REDDITT, POX 1M0 | O | | | |
| JIR1BEECH | | 3N | CA 24 | 3 | 23 | 1 | | 2 | 1 | 160576 | | A100 | 164 | THERIAULT AIR SVCS LTD, BOX 269, CHAPLEAU, POM 1K0 | O | | | |
| ZYH1BEECH | | 3N | CA 100 | 3 | 23 | 1 | | 2 | 1 | 310873 | | A100 | 16471 | ALEXANDER MORLEY, C. 2158 SAUNDERSON, OTTAWA, K1G 2G2 | O | | | |
| BCF1BEECH | | 3NM | CA 176 | 3 | 26 | 1 | | 2 | 3 | 300476 | | A765 | 51166 | B C DEPT COM TRANS COMMU, 2631 DOUGLAS ST, VICTORIA B | B | | | |
| WUH1BEECH | | 3NM | CA 222 | 3 | 23 | 1 | | 2 | 2 | 090876 | | A100 | 16168 | FUNASTIC ENTPRS LTD, 2-7224 NEAL, VANCOUVER, V6P 3N7 | B | | | |
| ZMO1BEECH | | 3NM | CA 209 | 3 | 23 | 1 | | 2 | 2 | TA0476 | | A100 | 16170 | ALERT BAY AIR SERVICES LTD, BOX 317, CAMPBELL RIVER B | B | | | |
| RZR1BEECH | | 3NM | CA 102 | 3 | 23 | 1 | | 2 | 2 | 120674 | | A100 | 16265 | GALAXY AVIATION LTD, BOX 1492, DRAYTON VALLEY A | A | | | |
| FCKT1BEECH | | 3NM | CA 180 | 3 | 23 | 1 | | 2 | 1 | 180476 | | A100 | 16270 | INTL FOREST FIRE SYSTEMS, 303-634-6 AVE SW, CALGARY A | A | | | |
| GEHX1BEECH | | 3NM | CA 112 | 3 | 23 | 1 | | 2 | 2 | 010776 | | A100 | 162 | MINTO AIRWAYS LTD, 1510-10024 JASPER AVE, EDMONTON A | A | | | |
| ZOI1BEECH | | 3NM | CA 213 | 3 | 23 | 1 | | 2 | 1 | 240676 | | A100 | 16270 | RAGAN CONSTRUCTION LTD DOUG, BOX 506, DAWSON CREEK B | B | | | |
| ZMI1BEECH | | 3NM | CA 178 | 3 | 23 | 1 | | 2 | 2 | 170576 | | A100 | 16370 | PARSONS AIRWAYS NORTHERN, BOX 759, FLIN FLON, R8A 1N6 | M | | | |
| ZNG1BEECH | | 3NM | CA 182 | 3 | 23 | 6 | | 2 | 2 | 220676 | | A100 | 16371 | SILVER PINE AIR SVCS LTD, BOX 20, PINE FALLS, ROE 1M0 | M | | | |
| BGO1BEECH | | 3NM | CA 215 | 3 | 23 | 1 | | 2 | 2 | 130576 | | A100 | 163 | RUSTY MYERS FLYING SVC LTD, BOX 668, FORT FRANCES D | D | | | |
| DLN1BEECH | | 3NM | CA 214 | 3 | 23 | 1 | | 2 | 2 | 160170 | | A100 | 16367 | SLATE FALLS ARHYS, BOX 188, SIOUX LOOKOUT, POV 2T0 D | D | | | |
| GNR1BEECH | | 3NM | CA 191 | 3 | 23 | 6 | | 2 | 2 | 230676 | | A100 | 16365 | GREEN AIRWAYS LTD, BOX 331, RED LAKE, POV 2M0 D | D | | | |
| PVC1BEECH | | 3NM | CA 146 | 3 | 23 | 1 | | 2 | 1 | 151274 | | A100 | 16371 | NORTHERN STORES RED LAKE LTD, BIG TROUT LAKE Q | Q | | | |
| RYK1BEECH | | 3NM | CA 273 | 3 | 23 | 6 | | 2 | 2 | 200576 | | A100 | 16365 | RAINY LAKE AIRWAYS LTD, BOX 790, FORT FRANCES Q | Q | | | |
| RPL1BEECH | | 3NM | CA 225 | 3 | 23 | 6 | 1 | 2 | 2 | 050576 | | A100 | 16365 | RUSTY MYERS FLYING SVC LTD, BOX 668, FORT FRANCES D | D | | | |
| XUO1BEECH | | 3NM | CA 208 | 3 | 23 | 1 | | 2 | 2 | 230576 | | A100 | 16372 | ONTARIO CENTRAL AIRLINES LTD, REDDITT, POX 1M0 Q | Q | | | |
| YOB1BEECH | | 3NM | CA 153 | 3 | 23 | 6 | | 2 | 2 | 300776 | | A100 | 16369 | SEVERN ENTERPRISES LTD, BOX 428, SIOUX LOOKOUT D | D | | | |
| ZQH1BEECH | | 3NM | CA 258 | 3 | 23 | 1 | | 2 | 2 | 290177 | | A100 | 16370 | SEVERN ENTPR LTD, BOX 204 STN F, THUNDER BAY, PTC 4V8 D | D | | | |
| ZNQ1BEECH | | 3NM | CA 218 | 3 | 23 | 1 | | 2 | 2 | 260275 | | A100 | 16370 | BEARSKIN LAKE AIR SVC LTD, BIG TROUT LAKE, POV 1G0 D | D | | | |
| ZQR1BEECH | | 3NM | CA 267 | 3 | 23 | 1 | | 2 | 2 | 090975 | | A100 | 16371 | SEVERN ENTPR LTD, BOX 204 STN F, THUNDER BAY, PTC 4V8 D | D | | | |
| AID1BEECH | | 3NM | CA 254 | 3 | 23 | 1 | | 2 | 2 | 300675 | | A100 | 16370 | SEVERN ENTPR LTD, BOX 204 STN F, THUNDER BAY, PTC 4V8 D | D | | | |
| RSW1BEECH | | 3NM | CA 105 | 3 | 23 | 6 | 1 | 2 | 2 | 130776 | | A100 | 16365 | SEVERN ENTPR LTD, BOX 204 STN F, THUNDER BAY, PTC 4V8 D | D | | | |
| FQMF1BEECH | | 3NM | CA 212 | 3 | 23 | 1 | | 2 | 1 | 181276 | | A100 | 16371 | NIPAWIN AIR SERVICES LTD, BOX 1540, NIPAWIN, SOE 1E0 S | S | | | |
| CNP1BEECH | | 3NM | CA 247 | 3 | 23 | 1 | | 2 | 2 | 060476 | | A100 | 16470 | HIGH LINE ELEC CO, BOX 727, PRINCE ALBERT, S6V 5S4 S | S | | | |
| SUO1BEECH | | 3NM | CA 203 | 3 | 23 | 1 | | 2 | 2 | 030876 | | A100 | 16466 | CAPITAL AIR SURVEYS, RR5 BONNECHERE ARPT, KILLALOE Q | Q | | | |
| SKJ1BEECH | | 3NM | CA 138 | 3 | 24 | 1 | | 2 | 4 | 200676 | | A100 | 16465 | CAPITAL AIR SURVEYS, RR5 BONNECHERE ARPT, KILLALOE Q | Q | | | |
| ZNH1BEECH | | 3NM | CA 275 | 3 | 23 | 1 | | 2 | 1 | 110576 | | A100 | 16470 | NAT RESEARCH COUNCIL OF CAN, MONTREAL RD NAE, OTTAWA Q | Q | | | |
| ZMR1BEECH | | 3NM | CA 242 | 3 | 23 | 1 | | 2 | 2 | 120876 | | A100 | 16470 | MCQUARRIE JOHN, 918-2045 CARLING AVE, OTTAWA, K2A 1G5 Q | Q | | | |
| CHM1BEECH | | 3NM | CA 108 | 3 | 23 | 1 | | 2 | 2 | 060676 | | A100 | 16572 | AIR GAVA LTEE, CP 1950, SCHEFFERVILLE, GOG 2T0 Q | Q | | | |
| GXM1BEECH | | 3NM | CA 187 | 3 | 23 | 1 | 1 | 2 | 2 | 300476 | | A100 | 16555 | ST FELICIEEN AIR SVCS, CP 910, ST FELICIEEN, GOW 2N0 Q | Q | | | |
| ZHT1BEECH | | 3NM | CA 255 | 3 | 23 | 6 | | 2 | 2 | 060775 | | A100 | 16571 | ST FELICIEEN AIR SVCS, CP 910, ST FELICIEEN, GOW 2N0 Q | Q | | | |
| ZGX1BEECH | | 3NM | CA 220 | 3 | 23 | 1 | | 2 | 2 | 090774 | | A100 | 16571 | ST FELICIEEN AIR SVCS, CP 910, ST FELICIEEN, GOW 2N0 Q | Q | | | |
| WJC1BEECH | | BT | 43 35668 | 3 | 23 | 1 | | 2 | 2 | 090976 | | A100 | 16267 | COASTAL AVN ASSOCIATES, BOX 220, WAVERLEY, BON 2S0 V | V | | | |
| SIF1BEECH | | BT | 43 35850 | 3 | 23 | 1 | 1 | 2 | 1 | 051273 | | A100 | 16265 | NORTH CARIBOO FLG SVC LTD, BOX 6789, FORT ST JOHN B | B | | | |
| UZS1BEECH | | BT | 43 35625 | 3 | 23 | 1 | | 2 | 2 | 031074 | | A100 | 16266 | RUELLING LLOYD M & RAYMOND M, BOX 1342, HAY RIVER T | T | | | |
| RMZ1BEECH | | BT | 43 35466 | 3 | 23 | 1 | | 2 | 2 | 280776 | | A100 | 16365 | RAM AIR CHARTER LTD, BOX 1530, INUVIK, XOE 0T0 T | T | | | |
| PCH1BEECH | | BT | 44 47630 | 3 | 23 | 5 | | 2 | 2 | 090475 | | A100 | 16365 | ONTARIO CENTRAL AIRLINES, BOX 1248, GIMLI, ROC 1B0 M | M | | | |
| PRZ1BEECH | | BT | 43 35651 | 3 | 23 | 7 | 1 | 2 | 2 | 190674 | | A100 | 16364 | CAN VOYAGEUR AIRLINES, BOX 507, FORT FRANCES, P9A 3M8 Q | Q | | | |
| RVL1BEECH | | BT | 44 47428 | 3 | 23 | 6 | | 2 | 2 | 170676 | | A100 | 16365 | SUPERIOR AIRWAYS, BOX 52 STN F, THUNDER BAY, PTC 4V5 O | O | | | |
| SFIZ1BEECH | | BT | 43 35482 | 3 | 23 | 2 | 1 | 2 | 2 | 100674 | | A100 | 16365 | RUSTY MYERS FLYING SVC LTD, BOX 668, FORT FRANCES O | O | | | |
| SFHL1BEECH | | BT | 43 35481 | 3 | 23 | 2 | 1 | 2 | 2 | 101276 | | A100 | 16366 | HOOKER AIR SVC LTD, CENTRAL PATRICIA PO, PICKLE LAKE O | O | | | |
| RVR1BEECH | | BT | 43 35632 | 3 | 23 | 6 | | 2 | 2 | 220676 | | A100 | 16364 | ONTARIO CENTRAL AIRLINES LTD, 221 MAIN ST S, KENORA O | O | | | |
| | | | | | | | | | | | | | | SLATE FALLS ARHYS, BOX 188, SIOUX LOOKOUT, POV 2T0 D | D | | | |

| MARKING MARQUE | TYPE | MODEL | MANUFACTURER'S NUMBER NUMERO DU CONSTRUCTEUR | COUNTRY OF MANUFACTURE PAIS DE CONSTRUCTION | GROSS WEIGHT POIDS BRUT | LAND-SEA-AIR ROUTES-FLOTILLES-AER | D. OR D. IN L. SIZE, DIA. ET N. | NO. OF ENGINES NOMBRE DE MOTEURS | PURPOSE DESTINE A | CERT. OF AIRW. OR PERMIT VALID TO | CERTIFICATE DE NAVIGABILITE OU PERMIS DE VOL VALABLE JUSQU'AU | REGISTRATION-CANCELLED IMMATRICULATION ANNULEE | AIRCRAFT TYPE APPROVAL OR SPEC. | TYPE D'APPROBATION OU DE SPECIFICATIONS | OWNER'S NAME AND ADDRESS NOM ET ADRESSE DU PROPRIETAIRE | | PROVINCE |
|-------------------|-------|-------|---|--|----------------------------|--------------------------------------|------------------------------------|-------------------------------------|----------------------|---|---|---|--|--|--|-------------------------------------|----------|
| | | | | | | | | | | | | | | | ENGINE MANUFACTURER CONSTRUCTEUR DU MOTEUR | YEAR BUILT ANNEE D'IMMATERIATION | |
| TBH | BEECH | 3T | 43 35671 | 3 | 23 | 7 | 2 | 2 | 2 | 280576 | | | A100 | 16366 | HOOKER AIR SVC LTD, BOX 429, SIOUX LOOKOUT, POV 2T0 | O | |
| VCE | BEECH | 3T | 43 35718 | 3 | 23 | 1 | 2 | 2 | 2 | 050275 | | | A100 | 16367 | SEVERN ENTPR LTD, BOX 204 STN F, THUNDER BAY, P7C 4V8 | O | |
| DWS | BEECH | 3T | 44 47634 | 3 | 23 | 1 | 2 | 2 | 2 | 160576 | | | A100 | 16472 | LEUENBERGER AIR SVC LTD, BOX 22, NAKINA | O | |
| SIJ | BEECH | 3T | 43 35552 | 3 | 23 | 1 | 2 | 2 | 2 | 270976 | | | A100 | 16465 | MILLARDAIR LTD, BOX 248, MALTON, L4T 3B6 | O | |
| ZHY | BEECH | 3T | 43 35478 | 3 | 25 | 1 | 2 | 8 | 8 | 200676 | | | A100 | 16571 | PRATT & WHITNEY ACFT LTD, BOX 10, LONGUEUIL, J4H 3W2 | Q | |
| UWE | BEECH | 3T | 44 47626 | 3 | 23 | 1 | 2 | 2 | 2 | 271176 | | | A100 | 16666 | ATLANTIC CENTRAL AIRLINES, ST JOHN AIRPORT, ST JOHN | K | |
| GXD | BEECH | 3TM | CA 281 | 3 | 23 | 1 | 2 | 2 | 2 | 200475 | | | A100 | 16369 | RUSTY MYERS FLYING SVC LTD, BOX 668, FORT FRANCES | O | |
| YDV | BEECH | 3TM | CA 196 | 3 | 23 | 7 | 2 | 2 | 2 | 260776 | | | A100 | 16372 | SEVERN ENTPR LTD, BOX 204 STN F, THUNDER BAY, P7C 4V8 | O | |
| OPD | BEECH | 3TM | CA 164 | 3 | 23 | 1 | 2 | 2 | 2 | 050277 | | | A100 | 16473 | CAPITAL AIR SURVEYS, RR5 BONNECHERE ARPT, KILLALOE | O | |
| CDB | BEECH | 35 | D 1129 | 3 | 08 | 1 | 1 | 1 | 1 | 290576 | | | A777 | 04173 | TWEED THORNTON, 109-4345 GRANGE ST, BURNABY, V5H 1P4 | B | |
| JSM | BEECH | 35 | D 1270 | 3 | 08 | 1 | 1 | 1 | 1 | 230476 | | | A777 | 04157 | CARTWRIGHT JW & SINE GH, BOX 86697, NORTH VANCOUVER | B | |
| HDX | BEECH | 35 | D 605 | 3 | 08 | 1 | 1 | 1 | 1 | 150976 | | | A777 | 04273 | BOOTH GEORGE H, 1407 RUSSELL RD NE, CALGARY, T2E 5K9 | A | |
| IDJ | BEECH | 35 | D 320 | 3 | 08 | 1 | 1 | 1 | 1 | 030476 | | | A777 | 04255 | FRAIN BARRIE, 32 CROCUS ST SW, MEDICINE HAT, T1A 4N4 | A | |
| OGH | BEECH | 35 | D 1327 | 3 | 08 | 1 | 1 | 1 | 1 | 190776 | | | A777 | 04262 | SVEN LUND DRILLING LTD, 4720-144 ST, EDMONTON | A | |
| RLM | BEECH | 35 | D 1492 | 3 | 08 | 1 | 1 | 1 | 1 | 200576 | | | A777 | 04264 | HEIKEN DONALD S, 3836 BRIGHTON NW, CALGARY, T2L 1G8 | A | |
| TQJ | BEECH | 35 | D 1235 | 3 | 08 | 1 | 1 | 1 | 1 | 280776 | | | A777 | 04270 | CAVELL DRUGS LTD, BOX 370, JASPER | A | |
| WVM | BEECH | 35 | D 1109 | 3 | 08 | 1 | 1 | 1 | 1 | 190776 | | | A777 | 04268 | BOOTH CI, 414 WILWOOD DR SW, CALGARY, T3C 3E7 | A | |
| ZPA | BEECH | 35 | D 1228 | 3 | 08 | 1 | 1 | 1 | 1 | 210476 | | | A777 | 04271 | PETERSEN VM, 1107-11307-99 AVE, EDMONTON, T5K 0H2 | A | |
| GRC | BEECH | 35 | D 1301 | 3 | 08 | 1 | 1 | 1 | 1 | 170576 | | | A777 | 04274 | OSTERGARD CHRIS, BOX 2008, DRUMHELLER, T0J 0Y0 | A | |
| UVV | BEECH | 35 | D 294 | 3 | 08 | 1 | 1 | 1 | 1 | 060876 | | | A777 | 04266 | SUBURBAN BLDG SALES, BOX 6629, FT ST JOHN, V1J 4J1 | B | |
| EIL | BEECH | 35 | D 1396 | 3 | 08 | 1 | 1 | 1 | 1 | 231176 | | | A777 | 04372 | JANZ REGINALD, BOX 1872, STEINBACH, ROA 2A0 | M | |
| JMH | BEECH | 35 | D 1094 | 3 | 08 | 1 | 1 | 1 | 1 | 250676 | | | A777 | 04357 | FEHR ABE A, BOX 493, DELORAIN, ROM 0M0 | M | |
| FYF | BEECH | 35 | D 645 | 3 | 08 | 1 | 1 | 1 | 1 | 050576 | | | A777 | 04347 | SCOTT FRANK, BOX 190, LOON LAKE, SON ILO | S | |
| EPG | BEECH | 35 | D 241 | 3 | 08 | 1 | 1 | 1 | 1 | 030976 | | | A777 | 04353 | VORTEC ENGRG SALES LTD, BOX 240, SASKATOON, S7K 3K4 | S | |
| IJA | BEECH | 35 | D 576 | 3 | 08 | 1 | 1 | 1 | 1 | 240277 | | | A777 | 04355 | SHAAK ROBERT J, 2225 MELROSE AVE, SASKATOON, S7J 0V3 | S | |
| EKM | BEECH | 35 | D 218 | 3 | 08 | 1 | 1 | 1 | 1 | 150875 | | | A777 | 04447 | PELOW TRANSPORT LTD, 18 ROYAL ROAD, GUELPH | O | |
| DXN | BEECH | 35 | D 1074 | 3 | 08 | 1 | 1 | 1 | 1 | 120676 | | | A777 | 04473 | BAKER KEITH JAMES, 55 RIVERVIEW RD, LINDSAY, K9V 1B2 | O | |
| FFYE | BEECH | 35 | D 638 | 3 | 08 | 1 | 1 | 1 | 1 | 061276 | | | A777 | 04447 | AVIATION PUBLISHERS CO, BOX 1361, OTTAWA, K1P 5R4 | O | |
| GNIN | BEECH | 35 | D 798 | 3 | 08 | 1 | 1 | 1 | 1 | 190876 | | | A777 | 04475 | MYLEMANS MAURICE E, RR6, ST THOMAS | O | |
| FZC | BEECH | 35 | D 754 | 3 | 08 | 1 | 1 | 1 | 1 | 170971 | | | A777 | 04547 | CEGEP EDOUARD MONTPETIT, 945 CHAMBLY, LONGUEUIL | Q | |
| ZIW | BEECH | 35 | D 1037 | 3 | 08 | 1 | 1 | 1 | 1 | 080676 | | | A777 | 04571 | LABBE EMILE, VALLEE JONCTION, CTE DE BEAUCE | Q | |
| FNLJ | BEECH | 35 | D 95 | 3 | 08 | 1 | 1 | 1 | 1 | 271076 | | | A777 | 04561 | CHALONER D C, ETAL, 12 REDFERN PL, BEACONSFIELD | Q | |
| FWG | BEECH | 35 33 | CD 96 | 3 | 09 | 1 | 1 | 1 | 1 | 070776 | | | BA15 | 04160 | MATHERS ENTERPRISES, 12 FRONT ST, NEW WESTMINSTER | B | |
| MIZ | BEECH | 35 33 | CD 218 | 3 | 09 | 1 | 1 | 1 | 1 | 310776 | | | BA15 | 04360 | NITCHELL ALEX, CARDROSS | S | |
| TAF | BEECH | 35 33 | CD 203 | 3 | 09 | 1 | 1 | 1 | 1 | 120975 | | | BA15 | 04460 | MUNTINGS W G, RRI, PALGRAVE | D | |
| TAD | BEECH | 35 33 | CD 140 | 3 | 09 | 1 | 1 | 1 | 1 | 210476 | | | BA15 | 04460 | MACDONALD GM, 1406-1545 QUELLETTE AVE, WINDSOR | O | |
| FMU | BEECH | 35 33 | CD 247 | 3 | 09 | 1 | 1 | 1 | 1 | 290576 | | | BA15 | 04460 | MERELEA FARMS LTD, RR5, CLINTON, NOM ILO | O | |
| EHJ | BEECH | 35A33 | CD 269 | 3 | 09 | 1 | 1 | 1 | 1 | 210676 | | | BA15 | 04173 | E H J HOLDINGS LTD, 3410 COLDSTREAM AVE, VERNON | B | |
| TAH | BEECH | 35A33 | CD 343 | 3 | 09 | 1 | 1 | 1 | 1 | 100976 | | | BA15 | 04361 | PAROBEC EVANS, MOOSOMIN, SOG 3N0 | S | |
| FNL | BEECH | 35A33 | CD 253 | 3 | 09 | 1 | 1 | 1 | 1 | 100476 | | | BA15 | 04461 | IMBEAULT GEORGE, 366 CHAMBERLAIN ST, HAWKESBURY | O | |
| NZ | BEECH | 35833 | CD 500 | 3 | 09 | 1 | 1 | 1 | 1 | 021076 | | | BA15 | 04262 | MODERN AUTO SERVICE LTD, BROOKS, T0J 0J0 | A | |
| HJM | BEECH | 35833 | CD 650 | 3 | 09 | 1 | 1 | 1 | 1 | 170476 | | | BA15 | 04267 | HORSMAN KEN M, 9 TATCHUN, WHITEHORSE | Y | |
| PUL | BEECH | 35833 | CD 740 | 3 | 09 | 1 | 1 | 1 | 1 | 230476 | | | BA15 | 04364 | JAMAULT JOS E, 202 RAYMOND PLACE, ST BONIFACE | M | |
| PHR | BEECH | 35833 | CD 575 | 2 | 09 | 1 | 1 | 1 | 1 | 230576 | | | BA15 | 04363 | CREIGHTON HOLDINGS LTD, BOX 1140, SASKATOON, S7K 3N2 | S | |
| RHZ | BEECH | 35833 | CD 779 | 3 | 09 | 1 | 1 | 1 | 1 | 270476 | | | BA15 | 04464 | MACKENZIE PB, BOX 241, FONTHILL | O | |
| NWR | BEECH | 35833 | CD 439 | 3 | 09 | 1 | 1 | 1 | 1 | 040277 | | | BA15 | 04561 | COORSH AIR INC, 805 PRATT AVE, OUTREMONT, H2V 2T7 | Q | |
| ZTT | BEECH | 35833 | CD 448 | 3 | 09 | 1 | 1 | 1 | 1 | 220876 | | | BA15 | 04671 | LOCKHART JOHN A, BOX 99, BATH, E0J 1E0 | K | |
| RZD | BEECH | 35C33 | CD 865 | 3 | 10 | 1 | 1 | 1 | 1 | 180277 | | | BA15 | 04165 | DON-RAY CONTRACTING LTD, BOX 1478, REVELSTOKE | B | |

| MARKING MARQUE | TYPE | MODEL | MANUFACTURER'S NUMBER NUMÉRO DU CONSTRUCTEUR | COUNTRY OF MANUFACTURE PAIS DE CONSTRUCTION | GROSS WEIGHT POIDS BRUT | LUNG - SEA - SO POUS - MER - SO | E. OR. W. H. L. OR. P. H. | NAME OF MOTORS NOMS DES MOTEURS | CERT. OF AIRW. OR RIGHT PERMIT VALID TO | CERTIFICATE DE NAVIGABILITE OU PERMIS DE VOL VALABLE JUSQU'AU | REGISTRATION CANCELLED NUMÉRIQUE A RAYER | AIRCRAFT TYPE APPROVAL OR SPEC. | ENGINE MANUFACTURER CONSTRUCTEUR DU MOTEUR | OWNER'S NAME AND ADDRESS NOM ET ADRESSE DU PROPRIÉTAIRE | | PROVINCE |
|-------------------|-------|-------|---|--|----------------------------|------------------------------------|------------------------------|------------------------------------|---|---|---|--|---|--|--|----------|
| | | | | | | | | | | | | | | YEAR IMPORTED ANNÉE D'IMPORTATION | TYPE D'APPROBATION OU DE SPECIFICATIONS | |
| UWP1 | BEECH | 35C33 | CD 960 | 3 | 10 | 1 | 1 | 1 | 221076 | | | 3A15 | 04267 | ROZANDER KENNETH; RR1, BLACKIE, TOL OJO | A | |
| GWJS1 | BEECH | 35C33 | CD 908 | 3 | 10 | 1 | 1 | 1 | 130976 | | | 3A15 | 04274 | LAING FARMS LTD, BOX 340, CLARESHOLM, TOL OTO | A | |
| DXI1 | BEECH | 35C33 | CD 875 | 3 | 10 | 1 | 1 | 1 | 100277 | | | 3A15 | 04473 | VERSA-CARE CENTRES, 101A HOLIDAY INN DR, CAMBRIDGE HO | A | |
| SKG1 | BEECH | 35C33 | CD 934 | 3 | 10 | 1 | 1 | 1 | 160476 | | | 3A15 | 04465 | STEPHENSON DONALD, 491 GLASGOW ST, KITCHENER, N2M 2N3 | HO | |
| ULB1 | BEECH | 35C33 | ACE 65 | 3 | 11 | 1 | 1 | 1 | 071276 | | | 3A15 | 04266 | CIS-CAN CHEM & INDL SALES, 7944 CORONET RD, EDMONTON | NA | |
| UNC1 | BEECH | 35C33 | ACE 69 | 3 | 11 | 1 | 1 | 1 | 211276 | | | 3A15 | 04266 | AUTOLECTRIC WAREHOUSE DISTRI, 10180-105 ST, EDMONTON | CA | |
| VAM1 | BEECH | 35C33 | ACE 148 | 3 | 11 | 1 | 1 | 1 | 220177 | | | 3A15 | 04267 | MORGAN TRANSPORT LTD, BOX 308, SUNDRE | A | |
| GGR1 | BEECH | 35C33 | ACE 126 | 3 | 11 | 1 | 1 | 1 | 200177 | | | 3A15 | 04276 | MCCULLOUGH ROBERT, BOX 1239, HIGH RIVER, TOL 1B0 | A | |
| XAO1 | BEECH | 36 | E23 | 3 | 12 | 1 | 1 | 1 | 180676 | | | 3A15 | 04268 | SCHNELL LAWRENCE F, 1004 CENTER N, CALGARY, T2E 2P9 | A | |
| GWGF1 | BEECH | 56TC | TG 38 | 3 | 17 | 1 | 2 | 1 | 120676 | | | 3A16 | 15274 | VOLLAN (ALTA) LTD R, 12255-75 ST, EDMONTON, T5B 2B7 | A | |
| FCGM1 | BEECH | 56TC | TG 46 | 3 | 17 | 1 | 2 | 3 | 241076 | | | 3A16 | 15467 | DEPARTMENT OF TRANSPORT, BOX 819, RR5, OTTAWA | A | |
| VAH1 | BEECH | 56TC | TG 9 | 3 | 17 | 1 | 2 | 2 | 061076 | | | 3A16 | 15567 | DIREQUAIR INC, CP 213, CHIBOUGAMAU, G8P 2K7 | Q | |
| MFL1 | BEECH | 58 | TH 374 | 3 | 16 | 1 | 2 | 2 | 211176 | | | 3A16 | 04273 | ANGUS AVIATION LTD, 11930-109 ST, EDMONTON | A | |
| SDN1 | BEECH | 58 | TH 8 | 3 | 16 | 1 | 2 | 1 | 290277 | | | 3A16 | 04270 | SUN OIL COMPANY LTD, HGR 57 INTL ARPT, CALGARY | A | |
| GXBL1 | BEECH | 58 | TH 573 | 3 | 16 | 1 | 2 | 2 | 240277 | | | 3A16 | 04276 | ANGUS AVIATION LTD, 11930-109 ST, EDMONTON | A | |
| GDVD1 | BEECH | 58 | TH 668 | 3 | 16 | 1 | 2 | 1 | 181276 | | | 3A16 | 04375 | CHRISTIANSON BRANDON LTD, BOX 606, BRANDON, R7A 5Z7 | M | |
| ZOV1 | BEECH | 58 | TH 167 | 3 | 16 | 1 | 2 | 1 | 070776 | | | 3A16 | 04671 | NEILL & GUNTER LTD, BOX 713, FREDERICTON, E3B 5B4 | K | |
| WVFL1 | BEECH | 60 | P 5 | 3 | 19 | 1 | 2 | 1 | 070876 | | | A12CE | 15268 | CANADIAN UTILITIES, 10040-104 ST, EDMONTON, T5J 0Z2 | A | |
| OPH1 | BEECH | 60 | P 78 | 3 | 19 | 1 | 2 | 1 | 180476 | | | A12CE | 15469 | COAST OPERATIONS OF CAN, 1002-233 GILMOUR, OTTAWA | Q | |
| GDKC1 | BEECH | 60 | P 41 | 3 | 19 | 1 | 2 | 1 | 060776 | | | A12CE | 15575 | PORT ROYAL PKG INDS, 2015 INDL BLVD, CHOMÉDÉY | Q | |
| KFP1 | BEECH | 65 | LC 55 | 3 | 21 | 1 | 2 | 1 | 200576 | | | 3A20 | 15273 | MAJESTIC WILEY CONTR LTD, 10120-118 ST, EDMONTON | A | |
| GNOB1 | BEECH | 65 | LC 130 | 3 | 21 | 1 | 2 | 2 | 200576 | | | 3A20 | 15275 | WAPITI AVN LTD, RR2, GRANDE PRAIRIE, T8V 2Z9 | A | |
| GSAF1 | BEECH | 65 | LC 192 | 3 | 21 | 1 | 2 | 2 | 270277 | | | 3A20 | 15375 | SLATE FALLS ARWYS, BOX 188, SIOUX LOOKOUT, POV 2T0 | O | |
| H8G1 | BEECH | 65 | LC 57 | 3 | 21 | 1 | 2 | 2 | 091176 | | | 3A20 | 15364 | RAYS FLYING SERVICE LTD, BOX 181, SASKATOON, S7K 3K4 | S | |
| KDX1 | BEECH | 65 | LC 26 | 3 | 21 | 1 | 2 | 2 | 261076 | | | 3A20 | 15473 | NAT AVN CNSLTANTS, WATERLOO-WLGTN ARPT, RR2, BRESLAU | O | |
| ROAL | BEECH | 65 | LC 43 | 3 | 21 | 1 | 2 | 2 | 210876 | | | 3A20 | 15467 | NORTHWAY CONSULTANTS, 1450 O'CONNOR, TORONTO, M4B 2V2 | Q | |
| HGV1 | BEECH | 65 | LC 105 | 3 | 21 | 1 | 1 | 2 | 160676 | | | 3A20 | 15467 | CRAWLER EQUIPMENT CO, 18 HASS RD, REXDALE | O | |
| GCN1 | BEECH | 65 80 | LD 142 | 3 | 21 | 1 | 2 | 2 | 070676 | | | 3A20 | 15473 | COLLINGWOOD AIR SVCS, BOX 246, COLLINGWOOD, L9Y 3Z5 | O | |
| ZVS1 | BEECH | 65 80 | LD 69 | 3 | 21 | 1 | 2 | 1 | 070676 | | | 3A20 | 15472 | AERO ENVIRONMENTAL, 37 HANNA AVE, TORONTO, M6K 1X2 | O | |
| UACL | BEECH | 65 90 | LJ 3 | 3 | 23 | 1 | 2 | 2 | 240676 | | | 3A20 | 51163 | AIRWEST AIRLINES, 468 COWLEY, INTL ARPT S, VANCOUVER | B | |
| HLC1 | BEECH | 65 90 | LJ 20 | 3 | 24 | 1 | 2 | 1 | 301076 | | | 3A20 | 51467 | LOEB LTD M, 400 INDUSTRIAL, BOX 8387, OTTAWA K1G 3K8 | Q | |
| FCAS1 | BEECH | 65 90 | LJ 23 | 3 | 24 | 1 | 1 | 2 | 171076 | | | 3A20 | 51465 | DEPARTMENT OF TRANSPORT, BOX 819, RR5, OTTAWA | O | |
| FCAL1 | BEECH | 65 90 | LJ 24 | 3 | 24 | 1 | 2 | 3 | 090476 | | | 3A20 | 51465 | DEPARTMENT OF TRANSPORT, BOX 819, RR5, OTTAWA | O | |
| FRCL1 | BEECH | 65 90 | LJ 33 | 3 | 23 | 1 | 2 | 1 | 131176 | | | 3A20 | 51472 | CAMPEAU CORP LTD, 2932 BASE LINE RD, OTTAWA, K1N 8E9 | O | |
| GWCR1 | BEECH | 65A80 | LD 257 | 3 | 23 | 1 | 2 | 2 | 100576 | | | 3A20 | 15574 | NORTHERN WINGS LTD, BOX 2012, SEPT-ILES, G4R 4K2 | Q | |
| HWIL | BEECH | 65A90 | LJ 309 | 3 | 24 | 1 | 2 | 1 | 200377 | | | 3A20 | 51272 | HOWCO AIR, 275 BENTALL, 444-7 AVE SW, CALGARY T2P 0X8 | A | |
| STIV1 | BEECH | 65A90 | LJ 212 | 3 | 24 | 1 | 2 | 1 | 200177 | | | 3A20 | 51266 | HOME OIL CO LTD, 304-6 AVE SW, CALGARY | A | |
| VLR1 | BEECH | 65A90 | LJ 289 | 3 | 24 | 1 | 2 | 1 | 201276 | | | 3A20 | 51273 | HUSKY OIL OPERATIONS, 815-6 ST SW, CALGARY, T2P 1Y1 | A | |
| CGE1 | BEECH | 65A90 | LJ 118 | 3 | 24 | 1 | 2 | 3 | 230377 | | | 3A20 | 51466 | DEPARTMENT OF TRANSPORT, BOX 819, RR5, OTTAWA | O | |
| CGN1 | BEECH | 65A90 | LJ 313 | 3 | 24 | 1 | 2 | 3 | 180277 | | | 3A20 | 51468 | DEPARTMENT OF TRANSPORT, BOX 819, RR5, OTTAWA | O | |
| CGI1 | BEECH | 65A90 | LJ 220 | 3 | 24 | 1 | 2 | 3 | 060377 | | | 3A20 | 51467 | DEPARTMENT OF TRANSPORT, BOX 819, RR5, OTTAWA | O | |
| VMH1 | BEECH | 65A90 | LJ 225 | 3 | 24 | 1 | 2 | 3 | 160277 | | | 3A20 | 51466 | RCM POLICE AIR SERVICES, INTL ARPT, OTTAWA, K1A 0R2 | O | |
| FCGJ1 | BEECH | 65A90 | LJ 231 | 3 | 24 | 1 | 2 | 3 | 240377 | | | 3A20 | 51467 | DEPARTMENT OF TRANSPORT, BOX 819, RR5, OTTAWA | O | |
| FCGH1 | BEECH | 65A90 | LJ 203 | 3 | 24 | 1 | 2 | 3 | 200377 | | | 3A20 | 51467 | DEPARTMENT OF TRANSPORT, BOX 819, RR5, OTTAWA | O | |
| FPCB1 | BEECH | 65A90 | LJ 183 | 3 | 25 | 1 | 2 | 3 | 040177 | | | 3A20 | 51470 | DEPARTMENT OF TRANSPORT, BOX 819, RR5, OTTAWA | O | |
| HOAL | BEECH | 65B80 | LD 301 | 3 | 23 | 1 | 2 | 1 | 300676 | | | 3A20 | 15266 | HOME OIL CO LTD, 304-6 AVE SW, CALGARY | A | |
| CGZ1 | BEECH | 65B80 | LD 413 | 3 | 23 | 1 | 2 | 3 | 240377 | | | 3A20 | 15469 | DEPARTMENT OF TRANSPORT, BOX 819, RR5, OTTAWA | O | |
| CGYL | BEECH | 65B80 | LD 412 | 3 | 23 | 1 | 2 | 3 | 200377 | | | 3A20 | 15469 | DEPARTMENT OF TRANSPORT, BOX 819, RR5, OTTAWA | O | |

| MARKINGS MARQUES | TYPE | MODEL | MANUFACTURER'S NUMBER NUMÉRO DU CONSTRUCTEUR | COUNTRY OF MANUFACTURE PAYS DE CONSTRUCTION | GROSS WEIGHT POIDS NET | LAND - SEA - AIR S - O - L - A - N | NO OF ENGINES N° DE MOTEURS | PURPOSE DESTINÉE A | CERT. OF AIRCRAFT OR FLIGHT PERMIT VALID TO | CERTIFICATE DE NAVIGABILITÉ OU PERMIS DE VOL VALABLE JUSQU'AU | REGISTRATION CANCELLED IMMATRICULATION ANNULÉE | AIRCRAFT TYPE APPROVAL OR SPECS. | OWNER'S NAME AND ADDRESS NOM ET ADRESSE DU PROPRIÉTAIRE | PROVINCE | |
|---------------------|------|-------|---|--|---------------------------|---------------------------------------|--------------------------------|-----------------------|---|---|---|---|--|--|--|
| | | | | | | | | | | | | | | | TYPE D'APPROBATION OU DE SPÉCIFICATIONS |
| CGS1BEECH | | 65B80 | LD 404 | 3 23 1 | 2 3 | 1 | 2 3 | 200177 | | | | 3A20 | 15469 | DEPARTMENT OF TRANSPORT, BOX 819, RR5, OTTAWA | O |
| WZG1BEECH | | 65B80 | LD 386 | 3 23 1 | 2 9 | 1 | 2 9 | 170377 | | | | 3A20 | 15468 | DEPT OF ENERGY MINES & RES, 601 BOOTH ST, OTTAWA | O |
| FCGX1BEECH | | 65B80 | LD 411 | 3 23 1 | 2 3 | 1 | 2 3 | 140377 | | | | 3A20 | 15468 | DEPARTMENT OF TRANSPORT, BOX 819, RR5, OTTAWA | O |
| FCGM1BEECH | | 65B80 | LD 409 | 3 23 1 | 2 3 | 1 | 2 3 | 040377 | | | | 3A20 | 15469 | DEPARTMENT OF TRANSPORT, BOX 819, RR5, OTTAWA | O |
| FCGU1BEECH | | 65B80 | LD 406 | 3 23 1 | 2 3 | 1 | 2 3 | 270177 | | | | 3A20 | 15469 | DEPARTMENT OF TRANSPORT, BOX 819, RR5, OTTAWA | O |
| FCGT1BEECH | | 65B80 | LD 405 | 3 23 1 | 2 3 | 1 | 2 3 | 190177 | | | | 3A20 | 15469 | DEPARTMENT OF TRANSPORT, BOX 819, RR5, OTTAWA | O |
| FCGV1BEECH | | 65B80 | LD 408 | 3 23 1 | 2 3 | 1 | 2 3 | 270277 | | | | 3A20 | 15469 | DEPARTMENT OF TRANSPORT, BOX 819, RR5, OTTAWA | O |
| FVBQ1BEECH | | 65B80 | LD 275 | 3 23 1 | 2 2 | 1 | 2 2 | 281276 | | | | 3A20 | 15465 | COLLINGWOOD AIR SVCS, BOX 246, COLLINGWOOD, L9Y 3Z5 | O |
| IAQ1BEECH | | 65B80 | LD 328 | 3 23 1 | 2 2 | 1 | 2 2 | 060876 | | | | 3A20 | 15573 | NORTHERN WINGS LTD, BOX 2012, SEPT-ILES, G4R 4K2 | O |
| GERD1BEECH | | 65B80 | LD 317 | 3 23 1 | 2 2 | 1 | 2 2 | 130576 | | | | 3A20 | 15574 | NORTHERN WINGS LTD, BOX 2012, SEPT-ILES, G4R 4K2 | O |
| NLTI1BEECH | | 65B80 | LD 371 | 3 23 1 | 2 2 | 1 | 2 2 | 230176 | | | | 3A20 | 15672 | NEWFOUNDLAND & LAB AIR TRANS, BOX 3, CORNER BROOK | F |
| GNLC1BEECH | | 65B80 | LD 326 | 3 23 1 | 2 2 | 1 | 2 2 | 120377 | | | | 3A20 | 15675 | NEWFOUNDLAND & LAB AIR TRANS, BOX 3, CORNER BROOK | F |
| GRID1BEECH | | 65B80 | LD 331 | 3 23 1 | 2 2 | 1 | 2 2 | 020876 | | | | 3A20 | 15674 | NEWFOUNDLAND & LAB AIR TRANS, BOX 3, CORNER BROOK | F |
| GKM1BEECH | | 70 | L8 24 | 3 22 1 | 2 3 | 1 | 2 3 | 200876 | | | | 3A20 | 15270 | PROV ALTA AIR DIV, 1940-109 ST, EDMONTON, T5G 2T8 | A |
| LEM1BEECH | | 95 | TD 169 | 3 13 1 | 1 2 | 1 | 2 1 | 280576 | | | | 3A16 | 15158 | GREY DAVID R & ROSS JOHN T, 2057-43 AVE W, VANCOUVER | B |
| LEN1BEECH | | 95 | TD 131 | 3 13 1 | 1 2 | 1 | 2 1 | 240177 | | | | 3A16 | 15258 | T & H INDUSTRIES LTD, BOX 213, HIGH LEVEL, TON 1Z0 | A |
| FRHM1BEECH | | 95 | TD 239 | 3 13 1 | 1 2 | 1 | 2 2 | 180277 | | | | 3A16 | 15264 | TRANS NORTH TURBO AIR 1971, BOX 4338, WHITEHORSE | M |
| LHG1BEECH | | 95 | TD 207 | 3 13 1 | 1 2 | 1 | 2 2 | 210576 | | | | 3A16 | 15359 | ONTARIO CENTRAL AIRLINES, BOX 1248, GIMLI, ROC 1B0 | M |
| LDI1BEECH | | 95 | TD 144 | 3 13 1 | 1 2 | 1 | 2 1 | 140576 | | | | 3A16 | 15358 | EARL CO RB, 1320 SASKATCHEWAN NW, PTG-LA-PRA, RIN ON3M | M |
| GBOK1BEECH | | 95 | TD 6 | 3 13 1 | 1 2 | 1 | 2 1 | 060277 | | | | 3A16 | 15474 | SALE REPORTED/VENTE SIGNALÉE | O |
| TACL1BEECH | | 95 | TD 210 | 3 13 1 | 1 2 | 1 | 2 1 | 010776 | | | | 3A16 | 15559 | SIMMS JACK, 64 CRAIG ST W, MONTREAL | Q |
| QRMI1BEECH | | 95 55 | TC 158 | 3 15 1 | 1 2 | 1 | 2 1 | 140975 | | | | 3A16 | 04171 | SAM HOLDINGS LTD S, 293-3 ROAD, RICHMOND | B |
| GCCI1BEECH | | 95 55 | TC 89 | 3 15 1 | 1 2 | 1 | 2 2 | 181076 | | | | 3A16 | 04374 | WEST AIR LTD, BOX 248, MOOSE JAW, S6H 4N9 | S |
| SBC1BEECH | | 95 55 | TC 106 | 3 15 1 | 1 2 | 1 | 2 1 | 160976 | | | | 3A16 | 04561 | CAP CONSTR, 299 STE MADELEINE, CAP DE LA MADELEINE | O |
| FPAM1BEECH | | 95 55 | TC 156 | 3 15 1 | 1 2 | 1 | 2 1 | 100676 | | | | 3A16 | 04561 | PERREAULT-MATHIEU & CO, 845 ST-CYRILLE BOUL, QUEBEC | Q |
| CCL1BEECH | | 95A55 | TC 232 | 3 15 1 | 1 2 | 1 | 2 1 | 201276 | | | | 3A16 | 04184 | ELDER ARTHUR M, 434 ARNOLD AVE, VICTORIA | B |
| DJPI1BEECH | | 95A55 | TC 311 | 3 15 1 | 1 2 | 1 | 2 1 | 110676 | | | | 3A16 | 04186 | KING LTD JENN G, 2131 WENMAN DR, VICTORIA, V8N 2S3 | B |
| CKZ1BEECH | | 95A55 | TC 476 | 3 15 1 | 1 2 | 1 | 2 1 | 250176 | | | | 3A16 | 04272 | ROSS ROYCE ALLAN, BOX 354, SPIRIT RIVER | A |
| ZPK1BEECH | | 95A55 | TC 482 | 3 15 1 | 1 2 | 1 | 2 1 | 300476 | | | | 3A16 | 04271 | HELLAND RONAN GARTH, 3908-118 AVE, EDMONTON, T5W 0Z9 | A |
| FNWG1BEECH | | 95A55 | TC 196 | 3 15 1 | 1 2 | 1 | 2 1 | 180676 | | | | 3A16 | 04261 | BRAITHWAITE J PAHL D, 111 GATEWOOD PL, SHERWOOD PARK | A |
| GJWI1BEECH | | 95A55 | TC 329 | 3 15 1 | 1 2 | 1 | 2 1 | 100776 | | | | 3A16 | 04275 | KEIFLER ROLAND JV, 2612-14 AVE NW, CALGARY | A |
| GRWD1BEECH | | 95A55 | TC 481 | 3 15 1 | 1 2 | 1 | 2 1 | 200177 | | | | 3A16 | 04276 | CAVELL DRUGS LTD, BOX 370, JASPER | A |
| BTRL1BEECH | | 95A55 | TC 447 | 3 15 1 | 1 2 | 2 | 2 0 | 050177 | | | | 3A16 | 04370 | PERIMETER AVN LTD, HGR 2 INTL ARPT, WINNIPEG, R3R 0T1 | M |
| SUNI1BEECH | | 95A55 | TC 402 | 3 15 1 | 1 2 | 1 | 2 1 | 181076 | | | | 3A16 | 04362 | TAPPER HB, 420-21 ST W, PRINCE ALBERT, S6V 4J4 | S |
| PAS1BEECH | | 95A55 | TC 445 | 3 15 1 | 1 2 | 2 | 2 0 | 010177 | | | | 3A16 | 04463 | METROAIR LTD, ROOM 805-68 YONGE ST, TORONTO, M5E 1L1 | O |
| WNT1BEECH | | 95A55 | TC 263 | 3 15 1 | 1 2 | 2 | 2 0 | 081076 | | | | 3A16 | 04573 | AEROBEC LTEE, CP 1, AEROPORT QUEBEC, STE-FOY G2E 3L9 | Q |
| FPCM1BEECH | | 95A55 | TC 458 | 3 15 1 | 1 2 | 1 | 2 1 | 061176 | | | | 3A16 | 04563 | B S L ENTREPRISES INC, STE A-938 BOURGOGNE, STE-FOY | Q |
| ISVI1BEECH | | 95855 | TC 1468 | 3 16 1 | 1 2 | 1 | 2 1 | 070676 | | | | 3A16 | 04173 | GRAY BEVERAGE CO, 1875 BOUNDARY, VANCOUVER, V5M 3Y8 | B |
| RUF1BEECH | | 95855 | TC 827 | 3 15 1 | 1 2 | 2 | 2 1 | 171076 | | | | 3A16 | 04184 | HARRISON AIRWAYS, 479 BELL IRVING, VANCOUVER INTL S | B |
| COOI1BEECH | | 95855 | TC 1325 | 3 16 1 | 1 2 | 1 | 2 1 | 290776 | | | | 3A16 | 04272 | INTER-OCEAN GRAIN, 1222-11 AVE SW, CALGARY, T3C 0M4 | A |
| EAM1BEECH | | 95855 | TC 674 | 3 15 1 | 1 2 | 1 | 2 1 | 170976 | | | | 3A16 | 04264 | ALEXANDER JC & FN, 9038-132 AVE, EDMONTON, T5E 0Y2 | A |
| EXAL1BEECH | | 95855 | TC 566 | 3 15 1 | 1 2 | 1 | 2 1 | 210177 | | | | 3A16 | 04264 | MONVOISIN RAYMOND, 427 WOODBEND SE, CALGARY, T2J 1L7 | A |
| GDL1BEECH | | 95855 | TC 570 | 3 15 1 | 1 2 | 1 | 2 1 | 180177 | | | | 3A16 | 04264 | G A D C HOLDINGS LTD, 1660 ELVEDEN HOUSE, CALGARY | A |
| PINI1BEECH | | 95855 | TC 627 | 3 15 1 | 1 2 | 1 | 2 1 | 160577 | | | | 3A16 | 04264 | TRANS WORLD OIL & GAS, 625-4 AVE SW, CALGARY, T2P 0K2 | A |
| QXX1BEECH | | 95855 | TC 1322 | 3 16 1 | 1 2 | 1 | 2 1 | 190776 | | | | 3A16 | 04271 | ARNOLD BROS TRANSPORT LTD, 2101-102 AVE, EDMONTON | A |
| GNVQ1BEECH | | 95855 | TC 1884 | 3 16 1 | 1 2 | 1 | 2 1 | 100676 | | | | 3A16 | 04275 | FIELD AVN CO LTD, INTL AIRPORT, CALGARY | A |
| GWUE1BEECH | | 95855 | TC 1292 | 3 16 1 | 1 2 | 1 | 2 1 | 280876 | | | | 3A16 | 04275 | EVERALL CONSTR LTD, STN L HWY 16A E, EDMONTON | A |
| GHZC1BEECH | | 95855 | TC 1908 | 3 16 1 | 1 2 | 1 | 2 1 | 071076 | | | | 3A16 | 04275 | FIELD AVN CO LTD, INTL AIRPORT, CALGARY | A |

| MARKING AVIATION | TYPE | MODEL | MANUFACTURER'S NUMBER | NUMBER OF CONSTRUCTION | COUNTRY OF MANUFACTURE | GROSS WEIGHT | LAND - SEA - AIR | D. OR D. W. | NO. OF ENGINES | NAME OF MANUFACTURER | CERT. OF AIRW. OR FLIGHT PERMIT VALID TO | REGISTRATION CANCELLED | AIRCRAFT - TYPE APPROVAL OR SPECS. | OWNER'S NAME AND ADDRESS | | | | PROVING |
|---------------------|-------|-------|-----------------------|------------------------|------------------------|--------------|------------------|-------------|----------------|----------------------|--|------------------------|---|--|----------------------|---|------------------------|---------|
| | | | | | | | | | | | | | | CERTIFICAT DE NAVIGABILITE OU PERMIS DE VOL VALABLE JUSQU'AU | REGISTRATION ANNULEE | TYPE D'APPROBATION OU DE SPECIFICATIONS | ENIGNE MARQUE ACTUELLE | |
| GEF1 | BEECH | 95B55 | TC 1322 | 3 | 16 | 1 | 2 | 2 | 061076 | | 3A16 | 04375 | PERIMETER AVN LTD, HGR 2 INTL ARPT, WINNIPEG, R3R OT | M | | | | |
| FZ1 | BEECH | 95B55 | TC 558 | 3 | 15 | 1 | 2 | 2 | 260177 | | 3A16 | 04372 | SUPERIOR AIRWAYS, BOX 52 STN F, THUNDER BAY, P7C 4V5 | O | | | | |
| SPG1 | BEECH | 95B55 | TC 940 | 3 | 15 | 1 | 2 | 3 | 270676 | | 3A16 | 04365 | PROV OF SASK, ROOM 203 CIS BLDG, REGINA | S | | | | |
| SPM1 | BEECH | 95B55 | TC 1008 | 3 | 16 | 1 | 1 | 2 | 250676 | | 3A16 | 04366 | PROV OF SASK, ROOM 203 CIS BLDG, REGINA | S | | | | |
| GNBA1 | BEECH | 95B55 | TC 1787 | 3 | 15 | 1 | 2 | 1 | 031076 | | 3A16 | 04374 | MANOR HOMES LTD, 1408 OTTAWA ST, REGINA, S4R 1P5 | S | | | | |
| GWQ1 | BEECH | 95B55 | TC 1846 | 3 | 16 | 1 | 2 | 1 | 240476 | | 3A16 | 04375 | CREIGHTON HOLDINGS LTD, BOX 1140, SASKATOON, S7K 3N2 | S | | | | |
| CGG1 | BEECH | 95B55 | TC 1026 | 3 | 16 | 1 | 2 | 3 | 301276 | | 3A16 | 04466 | DEPARTMENT OF TRANSPORT, BOX 819, RR5, OTTAWA | O | | | | |
| CAY1 | BEECH | 95B55 | TC 967 | 3 | 16 | 1 | 1 | 2 | 040976 | | 3A16 | 04465 | DEPARTMENT OF TRANSPORT, BOX 819, RR5, OTTAWA | O | | | | |
| CAL1 | BEECH | 95B55 | TC 945 | 3 | 15 | 1 | 1 | 2 | 050876 | | 3A16 | 04465 | DEPARTMENT OF TRANSPORT, BOX 819, RR5, OTTAWA | O | | | | |
| CAD1 | BEECH | 95B55 | TC 584 | 3 | 15 | 1 | 1 | 2 | 100277 | | 3A16 | 04464 | DEPARTMENT OF TRANSPORT, BOX 819, RR5, OTTAWA | O | | | | |
| RXQ1 | BEECH | 95B55 | TC 870 | 3 | 15 | 1 | 2 | 1 | 070676 | | 3A16 | 04464 | TUBE BENDERS & FABRICATORS, 15 ELLEN, STREETSVILLE | O | | | | |
| FCAP1 | BEECH | 95B55 | TC 782 | 3 | 15 | 1 | 1 | 2 | 140177 | | 3A16 | 04464 | DEPARTMENT OF TRANSPORT, BOX 819, RR5, OTTAWA | O | | | | |
| FCAQ1 | BEECH | 95B55 | TC 805 | 3 | 15 | 1 | 1 | 2 | 170976 | | 3A16 | 04464 | DEPARTMENT OF TRANSPORT, BOX 819, RR5, OTTAWA | O | | | | |
| FSCV1 | BEECH | 95B55 | TC 913 | 3 | 15 | 1 | 1 | 2 | 060576 | | 3A16 | 04465 | YANEFF LTD CHRIS, 119 ISABELLA ST, TORONTO, M4Y 1P2 | O | | | | |
| GCFA1 | BEECH | 95B55 | TC 1669 | 3 | 16 | 1 | 2 | 3 | 270277 | | 3A16 | 04474 | DEPARTMENT OF TRANSPORT, BOX 819, RR5, OTTAWA | O | | | | |
| GFN1 | BEECH | 95B55 | TC 1284 | 3 | 16 | 1 | 2 | 1 | 181076 | | 3A16 | 04474 | INDUSMIN LTD, BOX 40 COMMERCE COURT W, TORONTO | O | | | | |
| GOB1 | BEECH | 95B55 | TC 1326 | 3 | 16 | 1 | 2 | 2 | 310376 | | 3A16 | 04474 | COLLINGWOOD AIR SVCS, BOX 246, COLLINGWOOD, L9Y 3Z5 | O | | | | |
| EQK1 | BEECH | 95B55 | TC 1374 | 3 | 16 | 1 | 2 | 1 | 121176 | | 3A16 | 04570 | CEGEP DE CHICOUTIMI, 534 JACQUES CARTIER, CHICOUTIMI | Q | | | | |
| RJA1 | BEECH | 95B55 | TC 718 | 3 | 15 | 1 | 2 | 1 | 080776 | | 3A16 | 04564 | DUBREUIL INC GABRIEL, 1151 KING, SHERBROOKE, J1G 1E6 | Q | | | | |
| GASA1 | BEECH | 95B55 | TC 1243 | 3 | 15 | 1 | 2 | 2 | 140476 | | 3A16 | 04575 | AIR STE AGATHE, CP 132, STE AGATHE DES MONTS, J8C 3A1 | Q | | | | |
| RSC1 | BEECH | 95B55 | TC 1538 | 3 | 16 | 1 | 2 | 1 | 300377 | | 3A16 | 04673 | CASSIDY STANLEY B, 358 WESTMORELAND, FREDERICTON | K | | | | |
| GLQM1 | BEECH | 95B55 | TC 1830 | 3 | 16 | 1 | 2 | 1 | 080876 | | 3A16 | 04675 | CARSON CONSTR LTD, 1 CARSON DR, MONCTON | K | | | | |
| GNBB1 | BEECH | 95B55 | TC 1791 | 3 | 15 | 1 | 2 | 1 | 200976 | | 3A16 | 04674 | BIRD & CO LTD JW, BOX 1090, FREDERICTON | K | | | | |
| GICM1 | BEECH | 95C55 | TE 64 | 3 | 16 | 1 | 2 | 2 | 310177 | | 3A16 | 04176 | CARIBOO AIR CHARTER LTD, 204-260 HARVEY AVE, KELOWNA | B | | | | |
| DYN1 | BEECH | 95C55 | TE 387 | 3 | 16 | 1 | 2 | 1 | 280376 | | 3A16 | 04268 | SWAN ELECTRIC LTD, 11628-149 ST, EDMONTON, T5M 3R3 | A | | | | |
| PO1 | BEECH | 95C55 | TE 200 | 3 | 16 | 1 | 2 | 2 | 170776 | | 3A16 | 04266 | ARCTIC AIR LTD, BOX 5570 STN L, EDMONTON, T6C 4E9 | A | | | | |
| VAG1 | BEECH | 95C55 | TE 324 | 3 | 16 | 1 | 2 | 1 | 130576 | | 3A16 | 04266 | CARRINGTON-OBRIEN FOOD, BOX 429, RKY MTN HSE, TOM 1TC | A | | | | |
| FULX1 | BEECH | 95C55 | TE 147 | 3 | 16 | 1 | 2 | 2 | 161276 | | 3A16 | 04266 | ANGUS AVIATION LTD, 11930-109 ST, EDMONTON | A | | | | |
| VQR1 | BEECH | 95C55 | TE 386 | 3 | 16 | 1 | 2 | 2 | 170976 | | 3A16 | 04267 | NORTH CARIBOO FLG SVC LTD, BOX 6789, FORT ST JOHN | B | | | | |
| YAS1 | BEECH | 95C55 | TE 141 | 3 | 16 | 1 | 2 | 2 | 070277 | | 3A16 | 04269 | NORTH CARIBOO FLG SVC LTD, BOX 6789, FORT ST JOHN | B | | | | |
| ILJ1 | BEECH | 95C55 | TE 176 | 3 | 16 | 1 | 2 | 1 | 161176 | | 3A16 | 04271 | COUSINS LTD, BOX 4218, WHITEHORSE, VIA 3T3 | Y | | | | |
| GLFH1 | BEECH | 99 | U37 | 3 | 26 | 1 | 2 | 2 | 240776 | | A14CE | 51675 | ATLANTIC CENTRAL AIRLINES, ST JOHN AIRPORT, ST JOHN | K | | | | |
| AGQ1 | BEECH | 99A | U82 | 3 | 26 | 1 | 2 | 2 | 131076 | | A14CE | 51572 | AIR GASPE INC, CP 69, HAVRE DE GASPE | Q | | | | |
| GHP2 | BELL | 2048 | 2004 | 3 | 22 | 1 | 1 | 1 | 230476 | | H1SW | 44173 | GEDDES CONTRACTING CO, RR2 PENNO RD, KELOWNA, V1Y 7R1 | B | | | | |
| OKZ2 | BELL | 2048 | 2022 | 3 | 22 | 6 | 1 | 2 | 130876 | | H1SW | 44165 | OKANAGAN HELCPTR, 439 AGAR DR, INTL ARPT S, VANCOUVER | B | | | | |
| AHO2 | BELL | 2048 | 2060 | 3 | 22 | 1 | 1 | 2 | 100277 | | H1SW | 44267 | ASSOCIATED HELCPTRS, 10 INDL ARPT, EDMONTON, T5G 2Z3 | A | | | | |
| BHY2 | BELL | 2048 | 2010 | 3 | 22 | 1 | 1 | 2 | 030576 | | H1SW | 44268 | BOW HELCPTRS LTD, HGR 10 INTL ARPT, CALGARY, T2P 2G3 | A | | | | |
| BWR2 | BELL | 2048 | 2015 2 | 3 | 22 | 1 | 1 | 2 | 061276 | | H1SW | 44265 | BOW HELCPTRS LTD, HGR 10 INTL ARPT, CALGARY, T2P 2G3 | A | | | | |
| FAHL2 | BELL | 2048 | 2025 | 3 | 22 | 1 | 1 | 2 | 031076 | | H1SW | 44265 | BOW HELCPTRS LTD, HGR 10 INTL ARPT, CALGARY, T2P 2G3 | A | | | | |
| FAHY2 | BELL | 2048 | 2069 | 3 | 22 | 1 | 1 | 2 | 210377 | | H1SW | 44273 | ASSOCIATED HELCPTRS, 10 INDL ARPT, EDMONTON, T5G 2Z3 | A | | | | |
| FOKY2 | BELL | 2048 | 2043 | 3 | 22 | 7 | 1 | 2 | 210576 | | H1SW | 44266 | ALPINE HELCPTRS, HGR 13 INTL ARPT, CALGARY, T2P 2G3 | A | | | | |
| ZAE2 | BELL | 2048 | 2065 | 3 | 22 | 6 | 1 | 2 | 270477 | | H1SW | 44473 | VIKING HELCPTRS LTD, BOX 5104 STN F, OTTAWA, K2C 3H4 | O | | | | |
| OZE2 | BELL | 2048 | 2055 | 3 | 22 | 6 | 1 | 2 | 020277 | | H1SW | 44573 | SEPT ILES HELCPTR SVCS LTD, CP 844, SEPT ILES | Q | | | | |
| KHX2 | BELL | 2048 | 2040 | 3 | 22 | 1 | 1 | 2 | 080377 | | H1SW | 44570 | CANADIAN HELCPTRS LTD, 9501 RYAN AVE, DORVAL, H9P 1A2 | Q | | | | |
| FAHA2 | BELL | 2048 | 2037 | 3 | 22 | 6 | 1 | 2 | 300776 | | H1SW | 44566 | NORTHERN WINGS HELCPTRS, 9729 RYAN, DORVAL, H9P 1A2 | Q | | | | |
| FRSR2 | BELL | 2048 | 2020 | 3 | 22 | 1 | 1 | 2 | 100876 | | H1SW | 44565 | HELI VOYAGEUR LTEE, CP 1330, VAL D'OR, J9P 4P8 | Q | | | | |
| FMQN2 | BELL | 205A | 130082 | 3 | 26 | 1 | 1 | 2 | 271076 | | H1SW | 44171 | OKANAGAN HELCPTR, 439 AGAR DR, INTL ARPT S, VANCOUVER | B | | | | |
| BHP2 | BELL | 205A | 130067 | 3 | 24 | 1 | 1 | 2 | 250175 | | H1SW | 44270 | KENTING ACFT LTD, 1323 MCKNIGHT BLVD NE, CALGARY | A | | | | |

| MARKING MARQUE | TYPE | MODEL | MOULÉ | MANUFACTURER'S NUMBER NUMÉRO DU CONSTRUCTEUR | COUNTRY OF MANUFACTURE PAYS DE CONSTRUCTION | GROSS WEIGHT POIDS FAUT | LAND-SEA-AIR AÉRO-TERRA-MER | NO OF ENGINES NOMBRE DE MOTEURS | PURPOSE DESTINÉE A | CERTIFICATE DE NAVIGABILITÉ OU PERMIS DE VOL VALABLE JUSQU'AU | REGISTRATION CANCELLED RÉVOCATION ANNULÉE | AIRCRAFT TYPE APPROVAL OR SPECS. | TYPE D'APPROBATION OU DE SPECIFICATIONS | ENGINE MANUFACTURER CONSTRUCTEUR DU MOTEUR | REGION RÉGION | YEAR IMPORTED ANNÉE D'IMPORTATION | OWNER'S NAME AND ADDRESS NOM ET ADRESSE DU PROPRIÉTAIRE | PROVINCE |
|-------------------|------|-------|--------|---|--|----------------------------|--------------------------------|------------------------------------|-----------------------|--|--|---|--|--|------------------|--------------------------------------|--|----------|
| | | | | | | | | | | | | | | | | | | |
| KHQ2BELL | | 205A | 130030 | 3 | 24 | 1 | 1 | 2 | 070277 | | | H1SW | 44269 | KENTING ACFT LTD, 1323 MCKNIGHT BLVD NE, CALGARY | | | A | |
| GWNC2BELL | | 205A | 130103 | 3 | 26 | 1 | 1 | 2 | 210477 | | | H1SW | 44275 | KENTING ACFT LTD, HGR 3 INTL ARPT, CALGARY, T2P 2G3 | | | A | |
| GHWI2BELL | | 205A | 130203 | 3 | 24 | 1 | 1 | 2 | 250876 | | | H1SW | 44275 | NAHANNI HELCPTRS LTD, BOX 32, FORT SIMPSON, XOE ONO | | | T | |
| GHZO2BELL | | 205A | 130155 | 3 | 24 | 1 | 1 | 2 | 150377 | | | H1SW | 15276 | NAHANNI HELCPTRS LTD, BOX 32, FORT SIMPSON, XOE ONO | | | T | |
| YZV2BELL | | 205A | 130055 | 3 | 24 | 1 | 1 | 4 | 251076 | | | H1SW | 44469 | NAT RESEARCH COUNCIL OF CAN, MONTREAL RD NAE, OTTAWA | | | O | |
| GWL12BELL | | 205A | 130024 | 3 | 24 | 1 | 1 | 2 | 141076 | | | H1SW | 44474 | DOMINION-PEGASUS HELCPTR, BOX 340, KING CITY, LOG 1KO | | | O | |
| FSS2BELL | | 205A | 130117 | 3 | 26 | 7 | 1 | 2 | 100277 | | | H1SW | 44572 | LES HELCPTR TRANS-CAN, 10105 RYAN AVE, DORVAL | | | Q | |
| IBT2BELL | | 205A | 130123 | 3 | 26 | 3 | 1 | 2 | 080477 | | | H1SW | 44573 | LES HELCPTR TRANS-QUE LTEE, CP 460, MATAGAMI, JOY 2AQ | | | Q | |
| FAOT2BELL | | 205A | 130095 | 3 | 24 | 1 | 1 | 2 | 260676 | | | H1SW | 44572 | LAC ST JEAN AVN, 9501 RYAN AVE, DORVAL, H9P 1A2 | | | Q | |
| ZTK2BELL | | 205A | 130099 | 3 | 24 | 1 | 1 | 2 | 270377 | | | H1SW | 44671 | CHURCHILL FALLS LAB CORP, BOX 256, CHURCHILL FALLS | | | F | |
| BFH2BELL | | 206A | 186 | 3 | 09 | 1 | 1 | 1 | 270576 | | | H2SW | 28173 | B C FOREST PRODUCT, 1050 PENDER W, VANCOUVER, V6E 2X8 | | | B | |
| CQF2BELL | | 206A | 536 | 3 | 09 | 1 | 1 | 2 | 220476 | | | H2SW | 28170 | OKANAGAN HELCPTR, 439 AGAR DR, INTL ARPT S, VANCOUVER | | | B | |
| COA2BELL | | 206A | 531 | 3 | 09 | 1 | 1 | 2 | 130477 | | | H2SW | 28170 | OKANAGAN HELCPTR, 439 AGAR DR, INTL ARPT S, VANCOUVER | | | B | |
| ZSM2BELL | | 206A | 651 | 3 | 09 | 1 | 1 | 2 | 260476 | | | H2SW | 28171 | OKANAGAN HELCPTR, 439 AGAR DR, INTL ARPT S, VANCOUVER | | | B | |
| FHHJ2BELL | | 206A | 440 | 3 | 09 | 1 | 1 | 2 | 110676 | | | H2SW | 28170 | HIGHLAND HELCPTRS LTD, 424 AGAR, INTL ARPT, VANCOUVER | | | B | |
| FHHC2BELL | | 206A | 518 | 3 | 09 | 1 | 1 | 2 | 280477 | | | H2SW | 28170 | HIGHLAND HELCPTRS LTD, 424 AGAR, INTL ARPT, VANCOUVER | | | B | |
| FHHB2BELL | | 206A | 519 | 3 | 09 | 1 | 1 | 2 | 290477 | | | H2SW | 28170 | HIGHLAND HELCPTRS LTD, 424 AGAR, INTL ARPT, VANCOUVER | | | B | |
| ALP2BELL | | 206A | 654 | 3 | 09 | 1 | 1 | 2 | 020776 | | | H2SW | 28271 | ALPINE HELCPTRS, HGR 13 INTL ARPT, CALGARY, T2P 2G3 | | | A | |
| CQT2BELL | | 206A | 539 | 3 | 09 | 1 | 1 | 2 | 240472 | | | H2SW | 28270 | SALE REPORTED/VENTE SIGNALÉE | | | A | |
| WPJ2BELL | | 206A | 102 | 3 | 09 | 1 | 1 | 2 | 100576 | | | H2SW | 28267 | SHIRLEY HELCPTRS, HGR 3 INDL ARPT, EDMONTON, T5G 2Z3 | | | A | |
| FTTU2BELL | | 206A | 275 | 3 | 09 | 1 | 1 | 2 | 170576 | | | H2SW | 28272 | SHIRLEY HELCPTRS, HGR 3 INDL ARPT, EDMONTON, T5G 2Z3 | | | A | |
| FKHK2BELL | | 206A | 308 | 3 | 09 | 1 | 1 | 2 | 300975 | | | H2SW | 28268 | KENTING ACFT LTD, 1323 MCKNIGHT BLVD NE, CALGARY | | | A | |
| GWTV2BELL | | 206A | 615 | 3 | 09 | 1 | 1 | 2 | 290576 | | | H2SW | 28275 | MCBRIDE ROBERT, TOTEM AIR, BOX 60, FT SIMPSON XOE ONO | | | T | |
| MBT2BELL | | 206A | 667 | 3 | 09 | 1 | 1 | 2 | 020776 | | | H2SW | 28271 | TRANS NORTH TURBO AIR 1971, BOX 4338, WHITEHORSE | | | Y | |
| TNT2BELL | | 206A | 397 | 3 | 09 | 1 | 1 | 2 | 070576 | | | H2SW | 28259 | TRANS NORTH TURBO AIR 1971, BOX 4338, WHITEHORSE | | | Y | |
| XFF2BELL | | 206A | 162 | 3 | 09 | 1 | 1 | 2 | 250277 | | | H2SW | 28258 | TRANS NORTH TURBO AIR 1971, BOX 4338, WHITEHORSE | | | Y | |
| DMO2BELL | | 206A | 317 | 3 | 09 | 1 | 1 | 2 | 031276 | | | H2SW | 28372 | AERO TRADES WESTERN LTD, INTL ARPT, WINNIPEG, R2R OT1M | | | M | |
| FJRH2BELL | | 206A | 456 | 3 | 09 | 1 | 1 | 2 | 250477 | | | H2SW | 28370 | MIDWEST AIRLINES LTD, INTL ARPT, WINNIPEG, R3J OH7 | | | M | |
| FZSJ2BELL | | 206A | 648 | 3 | 09 | 1 | 1 | 2 | 060576 | | | H2SW | 28371 | MIDWEST AIRLINES LTD, INTL ARPT, WINNIPEG, R3J OH7 | | | M | |
| FLES2BELL | | 206A | 103 | 3 | 09 | 1 | 1 | 2 | 060277 | | | H2SW | 28370 | MIDWEST AIRLINES LTD, INTL ARPT, WINNIPEG, R3J OH7 | | | M | |
| GCKP2BELL | | 206A | 288 | 3 | 09 | 1 | 1 | 2 | 271175 | | | H2SW | 28374 | MIDWEST AIRLINES LTD, INTL ARPT, WINNIPEG, R3J OH7 | | | M | |
| GCXO2BELL | | 206A | 248 | 3 | 09 | 1 | 1 | 2 | 251176 | | | H2SW | 28374 | AERO TRADES WESTERN LTD, INTL ARPT, WINNIPEG, R2R OT1M | | | M | |
| GCDN2BELL | | 206A | 410 | 3 | 09 | 1 | 1 | 2 | 190476 | | | H2SW | 28374 | AERO TRADES WESTERN LTD, INTL ARPT, WINNIPEG, R2R OT1M | | | M | |
| GCXN2BELL | | 206A | 608 | 3 | 09 | 1 | 1 | 2 | 090676 | | | H2SW | 28375 | AERO TRADES WESTERN LTD, INTL ARPT, WINNIPEG, R2R OT1M | | | M | |
| GNQQ2BELL | | 206A | 211 | 3 | 09 | 1 | 1 | 2 | 050277 | | | H2SW | 28375 | AERO TRADES WESTERN LTD, INTL ARPT, WINNIPEG, R2R OT1M | | | M | |
| GAM2BELL | | 206A | 80 | 3 | 09 | 6 | 1 | 2 | 220277 | | | H2SW | 28467 | UNIVERSAL HELICOPTERS LTD, CARP ARPT, CARP, KOA ILO | | | O | |
| DOC2BELL | | 206A | 349 | 3 | 09 | 6 | 1 | 3 | 210277 | | | H2SW | 28469 | DEPARTMENT OF TRANSPORT, BOX 819, RR5, OTTAWA | | | O | |
| IAN2BELL | | 206A | 32 | 3 | 09 | 1 | 1 | 2 | 260576 | | | H2SW | 28467 | GRT LAKE HELCPTR, 439 QUEENS QUAY W, TORONTO, M5V 1A2 | | | O | |
| OHT2BELL | | 206A | 78 | 3 | 09 | 6 | 1 | 2 | 250876 | | | H2SW | 28467 | GRT LAKE HELCPTR, 439 QUEENS QUAY W, TORONTO, M5V 1A2 | | | O | |
| OON2BELL | | 206A | 666 | 3 | 09 | 1 | 1 | 2 | 070774 | | | H2SW | 28471 | INSPIRATION HELCPTRS, BOX 340, KING CITY, LOG 1KO | | | O | |
| QZB2BELL | | 206A | 687 | 3 | 09 | 1 | 1 | 2 | 130876 | | | H2SW | 28471 | DOMINION-PEGASUS HELCPTR, BOX 340, KING CITY, LOG 1KO | | | O | |
| YKZ2BELL | | 206A | 364 | 3 | 10 | 1 | 1 | 2 | 120377 | | | H2SW | 28469 | DOMINION-PEGASUS HELCPTR, BOX 340, KING CITY, LOG 1KO | | | O | |
| YFR2BELL | | 206A | 346 | 3 | 09 | 6 | 1 | 2 | 110576 | | | H2SW | 28469 | UNIVERSAL HELICOPTERS LTD, CARP ARPT, CARP, KOA ILO | | | O | |
| XSK2BELL | | 206A | 292 | 3 | 09 | 6 | 1 | 2 | 181176 | | | H2SW | 28468 | UNIVERSAL HELICOPTERS LTD, CARP ARPT, CARP, KOA ILO | | | O | |
| ZUQ2BELL | | 206A | 629 | 3 | 09 | 1 | 1 | 4 | 210776 | | | H2SW | 28471 | NAT RESEARCH COUNCIL OF CAN, MONTREAL RD NAE, OTTAWA | | | O | |
| FCGO2BELL | | 206A | 140 | 3 | 09 | 6 | 1 | 3 | 271276 | | | H2SW | 28468 | DEPARTMENT OF TRANSPORT, BOX 819, RR5, OTTAWA | | | O | |
| FDOO2BELL | | 206A | 379 | 3 | 09 | 6 | 1 | 3 | 170476 | | | H2SW | 28469 | DEPARTMENT OF TRANSPORT, BOX 819, RR5, OTTAWA | | | O | |
| FDOE2BELL | | 206A | 381 | 3 | 09 | 6 | 1 | 3 | 170476 | | | H2SW | 28469 | DEPARTMENT OF TRANSPORT, BOX 819, RR5, OTTAWA | | | O | |

| MARQUES - MARQUES | TYPE | MODEL | MANUFACTURER'S NUMBER | MARQUE DU CONSTRUCTEUR | COUNTRY OF MANUFACTURE | | CROSS WEIGHT | LAND - TRA. EN | PROVS - FLOTTEURS - SECS | D. OR G. W. N. | J. SECS. ONLY ET W. | NO OF ENGINES | MARE DE MOTORS | PURPOSE | CERTIFICATE | CERT. OF AIRW. OR FLIGHT PERMIT VALID TO | REGISTRATION CANCELLED | AIRCRAFT TYPE APPROVAL OR SPEC. | ENGINE MANUFACTURER | CONSTRUCTOR DU MOTEUR | SERIAL NUMBER | ANNEE D'IMPORTEUR | OWNER'S NAME AND ADDRESS | PROVINCE |
|----------------------|------|-------|-----------------------|------------------------|------------------------|----------|--------------|----------------|--------------------------|----------------|---------------------|---------------|----------------|---------|-------------|--|---|---------------------------------|---------------------|-----------------------|---------------|-------------------|--------------------------|----------|
| | | | | | PAIS DE CONSTRUCTION | PROVINCE | | | | | | | | | | | | | | | | | | |
| FCGP2BELL | BELL | 206A | 176 | | 3 | 09 | 6 | | | | 1 | 3 | 140476 | | H2SW | 28468 | DEPARTMENT OF TRANSPORT, BOX 819, RR5, OTTAWA | O | | | | | | |
| FCGK2BELL | BELL | 206A | 24 | | 3 | 09 | 1 | | | | 1 | 3 | 210177 | | H2SW | 28467 | DEPARTMENT OF TRANSPORT, BOX 819, RR5, OTTAWA | O | | | | | | |
| FCGR2BELL | BELL | 206A | 189 | | 3 | 09 | 2 | | | | 1 | 3 | 180377 | | H2SW | 28468 | DEPARTMENT OF TRANSPORT, BOX 819, RR5, OTTAWA | O | | | | | | |
| FCGQ2BELL | BELL | 206A | 182 | | 3 | 09 | 6 | | | | 1 | 3 | 280277 | | H2SW | 28468 | DEPARTMENT OF TRANSPORT, BOX 819, RR5, OTTAWA | O | | | | | | |
| FCGL2BELL | BELL | 206A | 25 | | 3 | 09 | 1 | | | | 1 | 3 | 291276 | | H2SW | 28467 | DEPARTMENT OF TRANSPORT, BOX 819, RR5, OTTAWA | O | | | | | | |
| FDOB2BELL | BELL | 206A | 491 | | 3 | 09 | 6 | | | | 1 | 3 | 250376 | | H2SW | 28470 | DEPARTMENT OF TRANSPORT, BOX 819, RR5, OTTAWA | O | | | | | | |
| FXAL2BELL | BELL | 206A | 198 | | 3 | 09 | 1 | | | | 1 | 2 | 030676 | | H2SW | 28468 | UNIVERSAL HELICOPTERS LTD, CARP ARPT, CARP, KOA ILO | O | | | | | | |
| FZSI2BELL | BELL | 206A | 647 | | 3 | 09 | 1 | | | | 1 | 2 | 160476 | | H2SW | 28471 | UNIVERSAL HELICOPTERS LTD, CARP ARPT, CARP, KOA ILO | O | | | | | | |
| FXPQ2BELL | BELL | 206A | 188 | | 3 | 09 | 6 | | | | 1 | 1 | 180876 | | H2SW | 28470 | O'BRIEN GOLD MINES LTD, 916-111 RICHMOND W, TORONTO | O | | | | | | |
| GNEH2BELL | BELL | 206A | 101 | | 3 | 09 | 1 | | | | 1 | 2 | 081075 | | H2SW | 28474 | HUISSON AVIATION LTD, BOX 600, TIMMINS, P4N 7E7 | O | | | | | | |
| AOL2BELL | BELL | 206A | 686 | | 3 | 09 | 6 | | | | 1 | 2 | 280377 | | H2SW | 28572 | LES HELCPTR TRANS-CAN LTEE, 10105 RYAN AVE, DORVAL | Q | | | | | | |
| ADA2BELL | BELL | 206A | 371 | | 3 | 09 | 6 | | | | 1 | 2 | 110476 | | H2SW | 28569 | NORMICK INC JH, BOX 2500, LA SARRE, JOZ 2M0 | Q | | | | | | |
| DCX2BELL | BELL | 206A | 652 | | 3 | 09 | 1 | | | | 1 | 2 | 280976 | | H2SW | 28572 | LES HELCPTR TRANS-QUE LTEE, CP 460, MATAGAMI, JOY 2AQ | Q | | | | | | |
| CQD2BELL | BELL | 206A | 534 | | 3 | 09 | 1 | | | | 1 | 2 | 150475 | | H2SW | 28570 | LAC ST JEAN AVN, 9501 RYAN AVE, DORVAL, H9P 1A2 | Q | | | | | | |
| FKR2BELL | BELL | 206A | 79 | | 3 | 09 | 1 | | | | 1 | 2 | 060776 | | H2SW | 28572 | LES HELCPTRS LAVERENDRYE, INC, 28 CARTIER, LIMBOUR | Q | | | | | | |
| FKD2BELL | BELL | 206A | 222 | | 3 | 09 | 5 | | | | 1 | 2 | 290776 | | H2SW | 28572 | LES HELCPTR TRANS-QUE LTEE, CP 460, MATAGAMI, JOY 2AQ | Q | | | | | | |
| JAD2BELL | BELL | 206A | 18 | | 3 | 09 | 1 | | | | 1 | 2 | 270377 | | H2SW | 28567 | HELICRAFT LTD, 6500 CHEMIN DE LA SAVANNE, ST HUBERT | Q | | | | | | |
| LMA2BELL | BELL | 206A | 145 | | 3 | 09 | 1 | | | | 1 | 1 | 230576 | | H2SW | 28571 | FOUR WINDS INVEST LTD, 202 SENNEVILLE RD, SENNEVILLE | Q | | | | | | |
| QOV2BELL | BELL | 206A | 659 | | 3 | 09 | 7 | | | | 1 | 2 | 310574 | | H2SW | 28571 | SEPT ILES HELCPTR SVCS LTD, CP 844, SEPT ILES | Q | | | | | | |
| QCJ2BELL | BELL | 206A | 702 | | 3 | 09 | 6 | | | | 1 | 2 | 160776 | | H2SW | 28572 | LES HELCPTR TRANS-QUE LTEE, CP 460, MATAGAMI, JOY 2AQ | Q | | | | | | |
| QYR2BELL | BELL | 206A | 698 | | 3 | 09 | 1 | | | | 1 | 2 | 011076 | | H2SW | 28571 | LES HELCPTR TRANS-QUE LTEE, CP 460, MATAGAMI, JOY 2AQ | Q | | | | | | |
| RBR2BELL | BELL | 206A | 10 | | 3 | 09 | 1 | | | | 1 | 2 | 230476 | | H2SW | 28567 | LES HELCPTRS LAVERENDRYE, INC, 28 CARTIER, LIMBOUR | Q | | | | | | |
| WV2BELL | BELL | 206A | 77 | | 3 | 09 | 6 | | | | 1 | 2 | 201076 | | H2SW | 28567 | LES HELCPTRS MONT-JOLI LTEE, CP 1010, SEPT-ILES | Q | | | | | | |
| YLA2BELL | BELL | 206A | 365 | | 3 | 09 | 2 | | | | 1 | 2 | 271076 | | H2SW | 28569 | SEPT ILES HELCPTR SVCS LTD, CP 844, SEPT ILES | Q | | | | | | |
| ZXQ2BELL | BELL | 206A | 637 | | 3 | 09 | 2 | | | | 1 | 2 | 280675 | | H2SW | 28571 | LES HELCPTR TRANS-QUE LTEE, CP 460, MATAGAMI, JOY 2AQ | Q | | | | | | |
| FCQC2BELL | BELL | 206A | 533 | | 3 | 09 | 1 | | | | 1 | 2 | 250477 | | H2SW | 28570 | CANADIAN HELCPTRS LTD, 9501 RYAN AVE, DORVAL, H9P 1A2 | Q | | | | | | |
| FBOZ2BELL | BELL | 206A | 390 | | 3 | 09 | 1 | | | | 1 | 2 | 210377 | | H2SW | 28572 | CANADIAN HELCPTRS LTD, 9501 RYAN AVE, DORVAL, H9P 1A2 | Q | | | | | | |
| ZXH2BELL | BELL | 206A | 622 | | 3 | 09 | 1 | | | | 1 | 2 | 080676 | | H2SW | 28571 | HELI VOYAGEUR LTEE, CP 1330, VAL D'OR, J9P 4P8 | Q | | | | | | |
| FCQK2BELL | BELL | 206A | 541 | | 3 | 09 | 1 | | | | 1 | 2 | 080576 | | H2SW | 28570 | CANADIAN HELCPTRS LTD, 9501 RYAN AVE, DORVAL, H9P 1A2 | Q | | | | | | |
| ZXP2BELL | BELL | 206A | 643 | | 3 | 09 | 1 | | | | 1 | 2 | 210676 | | H2SW | 28571 | LES HELCPTR TRANS-QUE LTEE, CP 460, MATAGAMI, JOY 2AQ | Q | | | | | | |
| ZXI2BELL | BELL | 206A | 660 | | 3 | 09 | 1 | | | | 1 | 2 | 290676 | | H2SW | 28571 | HELI VOYAGEUR LTEE, CP 1330, VAL D'OR, J9P 4P8 | Q | | | | | | |
| FZSG2BELL | BELL | 206A | 633 | | 3 | 09 | 1 | | | | 1 | 2 | 240377 | | H2SW | 28571 | CANADIAN HELCPTRS LTD, 9501 RYAN AVE, DORVAL, H9P 1A2 | Q | | | | | | |
| FOKN2BELL | BELL | 206A | 76 | | 3 | 09 | 6 | | | | 1 | 2 | 270776 | | H2SW | 28567 | CANADIAN HELCPTRS LTD, 9501 RYAN AVE, DORVAL, H9P 1A2 | Q | | | | | | |
| FOAH2BELL | BELL | 206A | 627 | | 3 | 09 | 1 | | | | 1 | 2 | 250277 | | H2SW | 28572 | CANADIAN HELCPTRS LTD, 9501 RYAN AVE, DORVAL, H9P 1A2 | Q | | | | | | |
| BKH2BELL | BELL | 206A | 575 | | 3 | 09 | 5 | | | | 1 | 2 | 100477 | | H2SW | 28672 | CHURCHILL FALLS LAB CORP, BOX 256, CHURCHILL FALLS | F | | | | | | |
| TUX2BELL | BELL | 206A | 526 | | 3 | 09 | 1 | | | | 1 | 2 | 040576 | | H2SW | 28670 | CHURCHILL FALLS LAB CORP, BOX 256, CHURCHILL FALLS | F | | | | | | |
| TUY2BELL | BELL | 206A | 527 | | 3 | 09 | 1 | | | | 1 | 2 | 060576 | | H2SW | 28670 | CHURCHILL FALLS LAB CORP, BOX 256, CHURCHILL FALLS | F | | | | | | |
| CQG2BELL | BELL | 206B | 537 | | 3 | 10 | 1 | | | | 1 | 2 | 240576 | | H2SW | 28170 | OKANAGAN HELCPTR, 439 AGAR DR, INTL ARPT S, VANCOUVER | B | | | | | | |
| CJC2BELL | BELL | 206B | 833 | | 3 | 10 | 1 | | | | 1 | 2 | 270676 | | H2SW | 28172 | OKANAGAN HELCPTR, 439 AGAR DR, INTL ARPT S, VANCOUVER | B | | | | | | |
| CJC2BELL | BELL | 206B | 832 | | 3 | 10 | 1 | | | | 1 | 2 | 270676 | | H2SW | 28172 | OKANAGAN HELCPTR, 439 AGAR DR, INTL ARPT S, VANCOUVER | B | | | | | | |
| HTU2BELL | BELL | 206B | 1048 | | 3 | 10 | 1 | | | | 1 | 2 | 040676 | | H2SW | 28173 | OKANAGAN HELCPTR, 439 AGAR DR, INTL ARPT S, VANCOUVER | B | | | | | | |
| HTR2BELL | BELL | 206B | 1036 | | 3 | 10 | 1 | | | | 1 | 2 | 180576 | | H2SW | 28173 | OKANAGAN HELCPTR, 439 AGAR DR, INTL ARPT S, VANCOUVER | B | | | | | | |
| HTS2BELL | BELL | 206B | 1037 | | 3 | 10 | 1 | | | | 1 | 2 | 210576 | | H2SW | 28173 | OKANAGAN HELCPTR, 439 AGAR DR, INTL ARPT S, VANCOUVER | B | | | | | | |
| HTO2BELL | BELL | 206B | 1023 | | 3 | 10 | 1 | | | | 1 | 2 | 080576 | | H2SW | 28173 | OKANAGAN HELCPTR, 439 AGAR DR, INTL ARPT S, VANCOUVER | B | | | | | | |
| GYQ2BELL | BELL | 206B | 1357 | | 3 | 10 | 1 | | | | 1 | 1 | 250475 | | H2SW | 28174 | SMT COACH LINES LTD, 680-999 W BROADWAY, VANCOUVER | B | | | | | | |
| HSO2BELL | BELL | 206B | 165 | | 3 | 10 | 1 | | | | 1 | 2 | 050476 | | H2SW | 28173 | VANCOUVER ISLAND HELCPTRS, BOX 2095, SIDNEY, V8L 3S6 | B | | | | | | |
| HTN2BELL | BELL | 206B | 1021 | | 3 | 10 | 1 | | | | 1 | 2 | 040576 | | H2SW | 28173 | OKANAGAN HELCPTR, 439 AGAR DR, INTL ARPT S, VANCOUVER | B | | | | | | |
| HTX2BELL | BELL | 206B | 1070 | | 3 | 10 | 1 | | | | 1 | 2 | 150676 | | H2SW | 28173 | OKANAGAN HELCPTR, 439 AGAR DR, INTL ARPT S, VANCOUVER | B | | | | | | |

| MARKINGS MARQUES | TYPE | MODEL | MODELE | MANUFACTURER'S NUMBER NUMERO DU CONSTRUCTEUR | COUNTRY OF MANUFACTURE PAYS DE CONSTRUCTION | GROSS WEIGHT POIDS BRUT | LAND - SEA - AIR ADRESSE LA TERRE - MERS - AIR | NO. OF ENGINES NOMBRE DE MOTEURS | PURPOSE DESTINE A | CERT. OF AIRW. OR FLIGHT PERMIT VALID TO CERTIFICAT DE NAVIGABILITE OU PERMIS DE VOL VALABLE JUSQU'AU | REGISTRATION CANCELED IMMATRICULATION ANNULEE | AIRCRAFT TYPE APPROVAL OR SPEC. TYPE D'APPROBATION OU DE SPECIFICATIONS | OWNER'S NAME AND ADDRESS NOM ET ADRESSE DU PROPRIETAIRE | | PROVINCE |
|---------------------|------|-------|--------|---|--|----------------------------|---|-------------------------------------|----------------------|--|--|--|--|---------|----------|
| | | | | | | | | | | | | | TYPE | ADDRESS | |
| HTM2BELL | | 2068 | 1017 | 3 | 10 | 1 | 1 | 2 | 280476 | | H2SW | 28173 | OKANAGAN HELCPTR, 439 AGAR DR, INTL ARPT S, VANCOUVER | B | |
| HTP2BELL | | 2068 | 1024 | 3 | 10 | 1 | 1 | 2 | 090576 | | H2SW | 28173 | OKANAGAN HELCPTR, 439 AGAR DR, INTL ARPT S, VANCOUVER | B | |
| HTF2BELL | | 2068 | 1083 | 3 | 10 | 1 | 1 | 2 | 220676 | | H2SW | 28173 | OKANAGAN HELCPTR, 439 AGAR DR, INTL ARPT S, VANCOUVER | B | |
| HTQ2BELL | | 2068 | 1030 | 3 | 10 | 1 | 1 | 2 | 140576 | | H2SW | 28173 | OKANAGAN HELCPTR, 439 AGAR DR, INTL ARPT S, VANCOUVER | B | |
| IQF2BELL | | 2068 | 1110 | 3 | 10 | 6 | 1 | 2 | 181276 | | H2SW | 28173 | VANCOUVER ISLAND HELCPTRS, BOX 2095, SIDNEY, V8L 3S6 | B | |
| IZQ2BELL | | 2068 | 1186 | 3 | 10 | 1 | 1 | 1 | 031276 | | H2SW | 28173 | NOVA LUMBER CO, 200 BRIDGE ST, N VANCOUVER, V7H 1W7 | B | |
| LIL2BELL | | 2068 | 800 | 3 | 10 | 1 | 1 | 2 | 020476 | | H2SW | 28173 | VANCOUVER ISLAND HELCPTRS, BOX 2095, SIDNEY, V8L 3S6 | B | |
| DAP2BELL | | 2068 | 792 | 3 | 10 | 1 | 1 | 2 | 240476 | | H2SW | 28172 | OKANAGAN HELCPTR, 439 AGAR DR, INTL ARPT S, VANCOUVER | B | |
| DAQ2BELL | | 2068 | 793 | 3 | 10 | 1 | 1 | 2 | 250476 | | H2SW | 28172 | OKANAGAN HELCPTR, 439 AGAR DR, INTL ARPT S, VANCOUVER | B | |
| QAJ2BELL | | 2068 | 777 | 3 | 10 | 1 | 1 | 2 | 300377 | | H2SW | 28172 | OKANAGAN HELCPTR, 439 AGAR DR, INTL ARPT S, VANCOUVER | B | |
| NMP2BELL | | 2068 | 915 | 3 | 10 | 1 | 1 | 2 | 240177 | | H2SW | 28173 | NORTHERN MTN HELCPTRS, BOX 368, PR-GEORGE, V2L 4S2 | B | |
| NMK2BELL | | 2068 | 965 | 3 | 10 | 1 | 1 | 2 | 100377 | | H2SW | 28173 | NORTHERN MTN HELCPTRS, BOX 368, PR-GEORGE, V2L 4S2 | B | |
| OAL2BELL | | 2068 | 778 | 3 | 10 | 1 | 1 | 2 | 300377 | | H2SW | 28172 | OKANAGAN HELCPTR, 439 AGAR DR, INTL ARPT S, VANCOUVER | B | |
| OAM2BELL | | 2068 | 790 | 3 | 10 | 1 | 1 | 2 | 240477 | | H2SW | 28172 | OKANAGAN HELCPTR, 439 AGAR DR, INTL ARPT S, VANCOUVER | B | |
| OAS2BELL | | 2068 | 796 | 3 | 10 | 1 | 1 | 2 | 280476 | | H2SW | 28172 | OKANAGAN HELCPTR, 439 AGAR DR, INTL ARPT S, VANCOUVER | B | |
| NMW2BELL | | 2068 | 665 | 3 | 10 | 1 | 1 | 2 | 221276 | | H2SW | 28171 | NORTHERN MTN HELCPTRS, BOX 368, PR-GEORGE, V2L 4S2 | B | |
| DAN2BELL | | 2068 | 791 | 3 | 10 | 1 | 1 | 2 | 280477 | | H2SW | 28172 | OKANAGAN HELCPTR, 439 AGAR DR, INTL ARPT S, VANCOUVER | B | |
| NMQ2BELL | | 2068 | 765 | 3 | 10 | 1 | 1 | 2 | 270776 | | H2SW | 28172 | NORTHERN MTN HELCPTRS, BOX 368, PR-GEORGE, V2L 4S2 | B | |
| FCQJ2BELL | | 2068 | 540 | 3 | 10 | 1 | 1 | 2 | 060576 | | H2SW | 28170 | OKANAGAN HELCPTR, 439 AGAR DR, INTL ARPT S, VANCOUVER | B | |
| FDYO2BELL | | 2068 | 994 | 3 | 10 | 1 | 1 | 1 | 131276 | | H2SW | 28173 | NORIE HENRY C, BOX 217, CAMPBELL RIVER, V9W 5B1 | B | |
| FAHU2BELL | | 2068 | 624 | 3 | 10 | 1 | 1 | 2 | 240476 | | H2SW | 28171 | VERNON HELCPTRS LTD, RR4 BELLA VISTA RD, VERNON | B | |
| FCQE2BELL | | 2068 | 635 | 3 | 10 | 6 | 1 | 2 | 131276 | | H2SW | 28170 | OKANAGAN HELCPTR, 439 AGAR DR, INTL ARPT S, VANCOUVER | B | |
| FOAI2BELL | | 2068 | 773 | 3 | 10 | 1 | 1 | 2 | 200776 | | H2SW | 28172 | OKANAGAN HELCPTR, 439 AGAR DR, INTL ARPT S, VANCOUVER | B | |
| FOAL2BELL | | 2068 | 797 | 3 | 10 | 1 | 1 | 2 | 210675 | | H2SW | 28172 | OKANAGAN HELCPTR, 439 AGAR DR, INTL ARPT S, VANCOUVER | B | |
| GHRK2BELL | | 2068 | 1588 | 3 | 10 | 1 | 1 | 2 | 270277 | | H2SW | 28175 | HIGHLAND HELCPTRS LTD, 424 AGAR, INTL ARPT, VANCOUVER | B | |
| GHG2BELL | | 2068 | 1342 | 3 | 10 | 1 | 1 | 1 | 200576 | | H2SW | 28174 | GEDDES CONTRACTING CO, RR2 PENNO RD, KELOWNA, V1Y 7R1 | B | |
| GHW2BELL | | 2068 | 1694 | 3 | 11 | 1 | 1 | 2 | 060676 | | H2SW | 28175 | VANCOUVER ISLAND HELCPTRS, BOX 2095, SIDNEY, V8L 3S6 | B | |
| GHFT2BELL | | 2068 | 1467 | 3 | 10 | 1 | 1 | 2 | 070876 | | H2SW | 28174 | FOREST INDS FLG TANKERS, 1075 GEORGIA W, VANCOUVER | B | |
| GHMS2BELL | | 2068 | 1287 | 3 | 10 | 1 | 1 | 1 | 300476 | | H2SW | 28174 | CANEX-PLACER LTD, 700-1030 GEORGIA ST W, VANCOUVER | B | |
| GIZZ2BELL | | 2068 | 1719 | 3 | 10 | 1 | 1 | 1 | 030277 | | H2SW | 28176 | STEWART EARL G, 3002 O'HARA LANE, SURREY, V4A 3E6 | B | |
| GHHO2BELL | | 2068 | 1690 | 3 | 10 | 1 | 1 | 2 | 140576 | | H2SW | 28175 | HIGHLAND HELCPTRS LTD, 424 AGAR, INTL ARPT, VANCOUVER | B | |
| GLKL2BELL | | 2068 | 1370 | 3 | 10 | 1 | 1 | 1 | 010576 | | H2SW | 28174 | L & K LUMBER (N S) LTD, BOX 86219, NORTH VANCOUVER | B | |
| GIKS2BELL | | 2068 | 1483 | 3 | 10 | 1 | 1 | 1 | 280876 | | H2SW | 28174 | METRO HELCPTRS, 901-100 PARK ROYAL, WEST VANCOUVER | B | |
| GHMP2BELL | | 2068 | 1878 | 3 | 10 | 1 | 1 | 2 | 101276 | | H2SW | 28176 | HIGHLAND HELCPTRS LTD, 424 AGAR, INTL ARPT, VANCOUVER | B | |
| GHCQ2BELL | | 2068 | 1302 | 3 | 10 | 1 | 1 | 2 | 180477 | | H2SW | 28174 | VANCOUVER ISLAND HELCPTRS, BOX 2095, SIDNEY, V8L 3S6 | B | |
| GHUD2BELL | | 2068 | 142 | 3 | 10 | 1 | 1 | 2 | 150576 | | H2SW | 28175 | QUASAR AVIATION LTD, 627 ENGLISH BLUFF, DELTA | B | |
| GHHL2BELL | | 2068 | 1414 | 3 | 10 | 1 | 1 | 2 | 170575 | | H2SW | 28174 | HIGHLAND HELCPTRS LTD, 424 AGAR, INTL ARPT, VANCOUVER | B | |
| GHHM2BELL | | 2068 | 1722 | 3 | 10 | 1 | 1 | 2 | 150576 | | H2SW | 28175 | HIGHLAND HELCPTRS LTD, 424 AGAR, INTL ARPT, VANCOUVER | B | |
| GHHN2BELL | | 2068 | 1712 | 3 | 10 | 1 | 1 | 2 | 190576 | | H2SW | 28175 | HIGHLAND HELCPTRS LTD, 424 AGAR, INTL ARPT, VANCOUVER | B | |
| GHHQ2BELL | | 2068 | 1883 | 3 | 10 | 1 | 1 | 2 | 171276 | | H2SW | 28176 | HIGHLAND HELCPTRS LTD, 424 AGAR, INTL ARPT, VANCOUVER | B | |
| GNMB2BELL | | 2068 | 1631 | 3 | 10 | 1 | 1 | 2 | 180376 | | H2SW | 28175 | NORTHERN MTN HELCPTRS, BOX 368, PR-GEORGE, V2L 4S2 | B | |
| GOKJ2BELL | | 2068 | 1721 | 3 | 10 | 1 | 1 | 2 | 030676 | | H2SW | 28175 | OKANAGAN HELCPTR, 439 AGAR DR, INTL ARPT S, VANCOUVER | B | |
| GOKI2BELL | | 2068 | 809 | 3 | 10 | 1 | 1 | 2 | 310576 | | H2SW | 28174 | OKANAGAN HELCPTR, 439 AGAR DR, INTL ARPT S, VANCOUVER | B | |
| GOKC2BELL | | 2068 | 1326 | 3 | 10 | 1 | 1 | 2 | 270377 | | H2SW | 28174 | OKANAGAN HELCPTR, 439 AGAR DR, INTL ARPT S, VANCOUVER | B | |
| GOKK2BELL | | 2068 | 795 | 3 | 10 | 1 | 1 | 2 | 300576 | | H2SW | 28174 | OKANAGAN HELCPTR, 439 AGAR DR, INTL ARPT S, VANCOUVER | B | |
| GOKD2BELL | | 2068 | 1363 | 3 | 10 | 1 | 1 | 2 | 060576 | | H2SW | 28174 | OKANAGAN HELCPTR, 439 AGAR DR, INTL ARPT S, VANCOUVER | B | |
| GOKF2BELL | | 2068 | 1364 | 3 | 10 | 1 | 1 | 2 | 080576 | | H2SW | 28174 | OKANAGAN HELCPTR, 439 AGAR DR, INTL ARPT S, VANCOUVER | B | |
| GWML2BELL | | 2068 | 269 | 3 | 10 | 1 | 1 | 1 | 291175 | | H2SW | 28175 | ROCKY MOUNTAIN HELICOPTERS, BOX 910, INVERMERE | B | |

| MARKING REGISTRATION DATE, INC., CAT. DIVISION | TYPE | MODEL | MANUFACTURER'S NUMBER NUMERO DU CONSTRUCTEUR | COUNTRY OF MANUFACTURE PAIS DE CONSTRUCTION | GROSS WEIGHT POIDS BRUT | LAND AREA - SQ FOOT - M ² | ROTOR AREA - SQ FOOT - M ² | NO. OF ENGINES NOMBRE MOTEURS | PURPOSE DESTINE A | CERT. OF AIRW. OR FLIGHT PERMIT VALID TO | CERTIFICATE DE NAVIGABILITE OU PERMIS DE VOL VALABLE JUSQU'AU | REGISTRATION CANCELLED IMMATRICULATION ANNULEE | AIRCRAFT TYPE APPROVAL OR SPECS | ENGINE MANUFACTURER CONSTRUCTEUR DU MOTEUR | REGION REGION | YEAR IMPORTED ANNEE D'IMPORTATION | OWNER'S NAME AND ADDRESS NOM ET ADRESSE DU PROPRIETAIRE | PROVINCE |
|--|------|-------|---|--|----------------------------|---|--|----------------------------------|----------------------|--|---|--|--|---|------------------|--------------------------------------|--|----------|
| | | | | | | | | | | | | | TYPE D'APPROBATION OU DE SPECIFICATIONS | | | | | |
| GVIN2BELL | | 2068 | 1689 | 3 11 1 | 1 2 | 080576 | | 1 2 | 080576 | H2SW | 28175 | VANCOUVER ISLAND HELCPTRS, BOX 2095, SIDNEY, V8L 3S6 | B | | | | | |
| GWXJ2BELL | | 2068 | 1791 | 3 10 1 | 1 2 | 140876 | | 1 2 | 140876 | H2SW | 28175 | QUASAR AVIATION LTD, 627 ENGLISH BLUFF, DELTA | B | | | | | |
| AFH2BELL | | 2068 | 979 | 3 10 1 | 1 3 | 140377 | | 1 3 | 140377 | H2SW | 28273 | PROV ALTA AIR DIV, 11940-109 ST, EDMONTON, T5G 2T8 | A | | | | | |
| BHT2BELL | | 2068 | 923 | 3 10 1 | 1 2 | 290177 | | 1 2 | 290177 | H2SW | 28273 | BOW HELCPTRS LTD, HGR 10 INTL ARPT, CALGARY, T2P 2G3 | A | | | | | |
| ALC2BELL | | 2068 | 1038 | 3 10 1 | 1 2 | 160576 | | 1 2 | 160576 | H2SW | 28273 | ALPINE HELCPTRS, HGR 13 INTL ARPT, CALGARY, T2P 2G3 | A | | | | | |
| ALF2BELL | | 2068 | 763 | 3 10 1 | 1 2 | 200375 | | 1 2 | 200375 | H2SW | 28273 | ALPINE HELCPTRS, HGR 13 INTL ARPT, CALGARY, T2P 2G3 | A | | | | | |
| ALE2BELL | | 2068 | 1074 | 3 10 6 | 1 2 | 260676 | | 1 2 | 260676 | H2SW | 28273 | ALPINE HELCPTRS, HGR 13 INTL ARPT, CALGARY, T2P 2G3 | A | | | | | |
| ALD2BELL | | 2068 | 817 | 3 10 1 | 1 2 | 150676 | | 1 2 | 150676 | H2SW | 28273 | ALPINE HELCPTRS, HGR 13 INTL ARPT, CALGARY, T2P 2G3 | A | | | | | |
| ALU2BELL | | 2068 | 1072 | 3 10 5 | 1 2 | 180676 | | 1 2 | 180676 | H2SW | 28273 | ALPINE HELCPTRS, HGR 13 INTL ARPT, CALGARY, T2P 2G3 | A | | | | | |
| ALS2BELL | | 2068 | 1058 | 3 10 3 | 1 2 | 080676 | | 1 2 | 080676 | H2SW | 28273 | ALPINE HELCPTRS, HGR 13 INTL ARPT, CALGARY, T2P 2G3 | A | | | | | |
| BHW2BELL | | 2068 | 1210 | 3 10 1 | 1 2 | 041276 | | 1 2 | 041276 | H2SW | 28273 | BOW HELCPTRS LTD, HGR 10 INTL ARPT, CALGARY, T2P 2G3 | A | | | | | |
| BHQ2BELL | | 2068 | 970 | 3 10 3 | 1 2 | 140377 | | 1 2 | 140377 | H2SW | 28273 | BOW HELCPTRS LTD, HGR 10 INTL ARPT, CALGARY, T2P 2G3 | A | | | | | |
| AHT2BELL | | 2068 | 631 | 3 10 1 | 1 2 | 080476 | | 1 2 | 080476 | H2SW | 28271 | ASSOCIATED HELCPTRS, 10 INDL ARPT, EDMONTON, T5G 2Z3 | A | | | | | |
| AHP2BELL | | 2068 | 107 | 3 10 1 | 1 2 | 270277 | | 1 2 | 270277 | H2SW | 28267 | ASSOCIATED HELCPTRS, 10 INDL ARPT, EDMONTON, T5G 2Z3 | A | | | | | |
| AHZ2BELL | | 2068 | 100 | 3 10 1 | 1 2 | 230377 | | 1 2 | 230377 | H2SW | 28273 | ASSOCIATED HELCPTRS, 10 INDL ARPT, EDMONTON, T5G 2Z3 | A | | | | | |
| AHW2BELL | | 2068 | 785 | 3 10 1 | 1 2 | 180476 | | 1 2 | 180476 | H2SW | 28273 | ASSOCIATED HELCPTRS, 10 INDL ARPT, EDMONTON, T5G 2Z3 | A | | | | | |
| AHV2BELL | | 2068 | 767 | 3 10 1 | 1 2 | 250377 | | 1 2 | 250377 | H2SW | 28273 | ASSOCIATED HELCPTRS, 10 INDL ARPT, EDMONTON, T5G 2Z3 | A | | | | | |
| BHG2BELL | | 2068 | 713 | 3 10 3 | 1 2 | 180776 | | 1 2 | 180776 | H2SW | 28272 | BOW HELCPTRS LTD, HGR 10 INTL ARPT, CALGARY, T2P 2G3 | A | | | | | |
| BHH2BELL | | 2068 | 43 | 3 10 7 | 1 2 | 190476 | | 1 2 | 190476 | H2SW | 28272 | BOW HELCPTRS LTD, HGR 10 INTL ARPT, CALGARY, T2P 2G3 | A | | | | | |
| MHL2BELL | | 2068 | 458 | 3 10 1 | 1 2 | 280476 | | 1 2 | 280476 | H2SW | 28270 | ASSOCIATED HELCPTRS, 10 INDL ARPT, EDMONTON, T5G 2Z3 | A | | | | | |
| FBHB2BELL | | 2068 | 207 | 3 10 1 | 1 2 | 090277 | | 1 2 | 090277 | H2SW | 28272 | BOW HELCPTRS LTD, HGR 10 INTL ARPT, CALGARY, T2P 2G3 | A | | | | | |
| FAHQ2BELL | | 2068 | 246 | 3 10 1 | 1 2 | 230476 | | 1 2 | 230476 | H2SW | 28268 | ASSOCIATED HELCPTRS, 10 INDL ARPT, EDMONTON, T5G 2Z3 | A | | | | | |
| FAFM2BELL | | 2068 | 1260 | 3 10 1 | 1 3 | 080277 | | 1 3 | 080277 | H2SW | 28274 | PROV ALTA AIR DIV, 11940-109 ST, EDMONTON, T5G 2T8 | A | | | | | |
| FBHM2BELL | | 2068 | 1296 | 3 10 1 | 1 2 | 280277 | | 1 2 | 280277 | H2SW | 28274 | BOW HELCPTRS LTD, HGR 10 INTL ARPT, CALGARY, T2P 2G3 | A | | | | | |
| FAFL2BELL | | 2068 | 1256 | 3 10 1 | 1 3 | 230177 | | 1 3 | 230177 | H2SW | 28274 | PROV ALTA AIR DIV, 11940-109 ST, EDMONTON, T5G 2T8 | A | | | | | |
| FAJR2BELL | | 2068 | 123 | 3 10 1 | 1 2 | 180576 | | 1 2 | 180576 | H2SW | 28267 | KENTING ACFT LTD, 1323 MCKNIGHT BLVD NE, CALGARY | A | | | | | |
| GAHB2BELL | | 2068 | 569 | 3 10 1 | 1 2 | 110177 | | 1 2 | 110177 | H2SW | 28274 | ASSOCIATED HELCPTRS, 10 INDL ARPT, EDMONTON, T5G 2Z3 | A | | | | | |
| GAHA2BELL | | 2068 | 257 | 3 10 1 | 1 2 | 210177 | | 1 2 | 210177 | H2SW | 28274 | ASSOCIATED HELCPTRS, 10 INDL ARPT, EDMONTON, T5G 2Z3 | A | | | | | |
| FZSO2BELL | | 2068 | 664 | 3 10 1 | 1 2 | 210477 | | 1 2 | 210477 | H2SW | 28271 | KENTING ACFT LTD, 1323 MCKNIGHT BLVD NE, CALGARY | A | | | | | |
| GAHC2BELL | | 2068 | 468 | 3 10 1 | 1 2 | 141176 | | 1 2 | 141176 | H2SW | 28274 | ASSOCIATED HELCPTRS, 10 INDL ARPT, EDMONTON, T5G 2Z3 | A | | | | | |
| FKWS2BELL | | 2068 | 237 | 3 10 6 | 1 2 | 070477 | | 1 2 | 070477 | H2SW | 28269 | KENTING ACFT LTD, 1323 MCKNIGHT BLVD NE, CALGARY | A | | | | | |
| FPAQ2BELL | | 2068 | 44 | 3 10 1 | 1 2 | 080477 | | 1 2 | 080477 | H2SW | 28270 | KENTING ACFT LTD, 1323 MCKNIGHT BLVD NE, CALGARY | A | | | | | |
| GAHE2BELL | | 2068 | 1866 | 3 10 1 | 1 2 | 261176 | | 1 2 | 261176 | H2SW | 28275 | ASSOCIATED HELCPTRS, 10 INDL ARPT, EDMONTON, T5G 2Z3 | A | | | | | |
| FKBL2BELL | | 2068 | 138 | 3 10 1 | 1 2 | 230377 | | 1 2 | 230377 | H2SW | 28271 | KENTING ACFT LTD, 1323 MCKNIGHT BLVD NE, CALGARY | A | | | | | |
| FKHP2BELL | | 2068 | 38 | 3 10 1 | 1 2 | 260377 | | 1 2 | 260377 | H2SW | 28267 | KENTING ACFT LTD, 1323 MCKNIGHT BLVD NE, CALGARY | A | | | | | |
| FWTX2BELL | | 2068 | 343 | 3 10 1 | 1 2 | 280277 | | 1 2 | 280277 | H2SW | 28268 | ASSOCIATED HELCPTRS, 10 INDL ARPT, EDMONTON, T5G 2Z3 | A | | | | | |
| GBHE2BELL | | 2068 | 1335 | 3 10 1 | 1 2 | 050476 | | 1 2 | 050476 | H2SW | 28274 | BOW HELCPTRS LTD, HGR 10 INTL ARPT, CALGARY, T2P 2G3 | A | | | | | |
| GJEL2BELL | | 2068 | 116 | 3 10 1 | 1 1 | 151276 | | 1 1 | 151276 | H2SW | 28275 | LIFTAIR INTL LTD, HGR 4 INTL ARPT, CALGARY, T2P 2G3 | A | | | | | |
| GKGO2BELL | | 2068 | 1416 | 3 10 1 | 1 2 | 310576 | | 1 2 | 310576 | H2SW | 28274 | KENTING ACFT LTD, 1323 MCKNIGHT BLVD NE, CALGARY | A | | | | | |
| GFSAP2BELL | | 2068 | 1317 | 3 10 1 | 1 3 | 210377 | | 1 3 | 210377 | H2SW | 28274 | PROV ALTA AIR DIV, 11940-109 ST, EDMONTON, T5G 2T8 | A | | | | | |
| GSHH2BELL | | 2068 | 511 | 3 10 1 | 1 2 | 230476 | | 1 2 | 230476 | H2SW | 28275 | SHIRLEY HELCPTRS, HGR 3 INDL ARPT, EDMONTON, T5G 2Z3 | A | | | | | |
| GSHR2BELL | | 2068 | 279 | 3 11 1 | 1 2 | 150876 | | 1 2 | 150876 | H2SW | 28275 | SHIRLEY HELCPTRS, HGR 3 INDL ARPT, EDMONTON, T5G 2Z3 | A | | | | | |
| GSKC2BELL | | 2068 | 688 | 3 10 1 | 1 1 | 251176 | | 1 1 | 251176 | H2SW | 28274 | KOLODKA CONSTRUCTION LTD STAN, BOX 213, BONNYVILLE | A | | | | | |
| GWTY2BELL | | 2068 | 354 | 3 10 1 | 1 2 | 040676 | | 1 2 | 040676 | H2SW | 28275 | KENTING ACFT LTD, 1323 MCKNIGHT BLVD NE, CALGARY | A | | | | | |
| GXAG2BELL | | 2068 | 150 | 3 10 1 | 1 2 | 271276 | | 1 2 | 271276 | H2SW | 28276 | SHIRLEY HELCPTRS, HGR 3 INDL ARPT, EDMONTON, T5G 2Z3 | A | | | | | |
| GYHL2BELL | | 2068 | 1702 | 3 11 1 | 1 2 | 170576 | | 1 2 | 170576 | H2SW | 28275 | BOW HELCPTRS LTD, HGR 10 INTL ARPT, CALGARY, T2P 2G3 | A | | | | | |
| GHUF2BELL | | 2068 | 1182 | 3 11 1 | 1 2 | 090576 | | 1 2 | 090576 | H2SW | 28275 | DARVILL COPTERS LTD ED, 74 GLENWOOD, ST ALBERT | A | | | | | |
| GWOH2BELL | | 2068 | 314 | 3 10 1 | 1 2 | 030576 | | 1 2 | 030576 | H2SW | 28274 | KENTING ACFT LTD, 1323 MCKNIGHT BLVD NE, CALGARY | A | | | | | |

| MARKING MARQUE | TYPE | MODEL | MANUFACTURER'S NUMBER | NUMERO DU CONSTRUCTEUR | COUNTRY OF MANUFACTURE PAYS DE CONSTRUCTION | GROSS WEIGHT POIDS BRUT | LAND * SEA * AIR TERRESTRE * MER * AIR | NO. OF ENGINES NOMBRE DE MOTEURS | CERT. OF AIRW. OR FLIGHT PERMIT VALID TO | CERTIFICAT DE NAVIGABILITE OU PERMIS DE VOL VALABLE JUSQU'AU | REGISTRATION CANCELLED IMMATRICULATION ANNULEE | AIRCRAFT TYPE APPROVAL OR SPECS. | TYPE D'APPROBATION OU DE SPECIFICATIONS | OWNER'S NAME AND ADDRESS | | PROVINCE |
|-------------------|------|-------|-----------------------|------------------------|--|----------------------------|---|-------------------------------------|--|--|---|---|--|---|--------------------------------------|----------|
| | | | | | | | | | | | | | | ENGINE MANUFACTURER CONSTRUCTEUR DU MOTEUR | TIKT REPORTED ANNÉE D'IMPORTATION | |
| AAN2BELL | | 2068 | 1274 | 3 | 10 | 1 | 1 | 2 | 210277 | | H2SW | 28274 | AERO ARCTIC LTD, BOX 1496, YELLOWKNIFE, XOE 1HO | T | | |
| GYD2BELL | | 2068 | 1139 | 3 | 10 | 1 | 1 | 2 | 030576 | | H2SW | 28274 | MCBRIDE ROBERT, TOTEM AIR, BOX 60, FT SIMPSON XOE ONCT | T | | |
| GHXJ2BELL | | 2068 | 1832 | 3 | 10 | 1 | 1 | 2 | 091076 | | H2SW | 28275 | MCBRIDE ROBERT, TOTEM AIR, BOX 60, FT SIMPSON XOE ONCT | T | | |
| ANE2BELL | | 2068 | 1183 | 3 | 10 | 1 | 1 | 2 | 301176 | | H2SW | 28273 | FRONTIER HELCPTRS LTD, BOX 10, WATSON LAKE, YOA 1CO | Y | | |
| DDL2BELL | | 2068 | 789 | 3 | 10 | 1 | 1 | 2 | 200477 | | H2SW | 28272 | TRANS NORTH TURBO AIR 1971, BOX 4338, WHITEHORSE | Y | | |
| FHK2BELL | | 2068 | 1065 | 3 | 10 | 3 | 1 | 2 | 040776 | | H2SW | 28273 | FRONTIER HELCPTRS LTD, BOX 10, WATSON LAKE, YOA 1CO | Y | | |
| FHL2BELL | | 2068 | 199 | 3 | 10 | 1 | 1 | 2 | 180676 | | H2SW | 28268 | FRONTIER HELCPTRS LTD, BOX 10, WATSON LAKE, YOA 1CO | Y | | |
| DRZ2BELL | | 2068 | 764 | 3 | 10 | 1 | 1 | 2 | 060377 | | H2SW | 28272 | TRANS NORTH TURBO AIR 1971, BOX 4338, WHITEHORSE | Y | | |
| KNP2BELL | | 2068 | 990 | 3 | 10 | 1 | 1 | 2 | 280376 | | H2SW | 28273 | TRANS NORTH TURBO AIR 1971, BOX 4338, WHITEHORSE | Y | | |
| FQGP2BELL | | 2068 | 487 | 3 | 10 | 1 | 1 | 2 | 030277 | | H2SW | 28270 | FRONTIER HELCPTRS LTD, BOX 10, WATSON LAKE, YOA 1CO | Y | | |
| GHFC2BELL | | 2068 | 265 | 3 | 10 | 1 | 1 | 2 | 160576 | | H2SW | 28274 | TERR AIR LTD, (TERRITORIAL AIRWAYS), ROSS RIVER | Y | | |
| GTNA2BELL | | 2068 | 1268 | 3 | 10 | 1 | 1 | 2 | 190277 | | H2SW | 28274 | TRANS NORTH TURBO AIR 1971, BOX 4338, WHITEHORSE | Y | | |
| GTND2BELL | | 2068 | 457 | 3 | 10 | 1 | 1 | 2 | 150576 | | H2SW | 28270 | TRANS NORTH TURBO AIR 1971, BOX 4338, WHITEHORSE | Y | | |
| GEM2BELL | | 2068 | 81 | 3 | 10 | 1 | 1 | 2 | 041275 | | H2SW | 28373 | GEM AIR LTD, BOX 10 GRP 28 RRI, WINNIPEG, R3C 2E4 | M | | |
| HMO2BELL | | 2068 | 1078 | 3 | 10 | 1 | 1 | 2 | 250776 | | H2SW | 28373 | AERO TRADES WESTERN LTD, INTL ARPT, WINNIPEG, R2R 0T1 | M | | |
| TWM2BELL | | 2068 | 712 | 3 | 10 | 1 | 1 | 2 | 070377 | | H2SW | 28372 | MIDWEST AIRLINES LTD, INTL ARPT, WINNIPEG, R3J OH7 | M | | |
| TWK2BELL | | 2068 | 787 | 3 | 10 | 1 | 1 | 2 | 170576 | | H2SW | 28372 | MIDWEST AIRLINES LTD, INTL ARPT, WINNIPEG, R3J OH7 | M | | |
| FMAQ2BELL | | 2068 | 407 | 3 | 10 | 1 | 1 | 2 | 170676 | | H2SW | 28369 | MIDWEST AIRLINES LTD, INTL ARPT, WINNIPEG, R3J OH7 | M | | |
| GEHK2BELL | | 2068 | 1493 | 3 | 11 | 1 | 1 | 2 | 050776 | | H2SW | 28375 | MIDWEST AIRLINES LTD, INTL ARPT, WINNIPEG, R3J OH7 | M | | |
| GEKM2BELL | | 2068 | 1786 | 3 | 11 | 1 | 1 | 2 | 070876 | | H2SW | 28375 | MIDWEST AIRLINES LTD, INTL ARPT, WINNIPEG, R3J OH7 | M | | |
| GCQT2BELL | | 2068 | 492 | 3 | 10 | 1 | 1 | 2 | 150876 | | H2SW | 28374 | MIDWEST AIRLINES LTD, INTL ARPT, WINNIPEG, R3J OH7 | M | | |
| GLDM2BELL | | 2068 | 1285 | 3 | 10 | 1 | 1 | 2 | 070377 | | H2SW | 28374 | MIDWEST AIRLINES LTD, INTL ARPT, WINNIPEG, R3J OH7 | M | | |
| GGEM2BELL | | 2068 | 320 | 3 | 10 | 1 | 1 | 2 | 050876 | | H2SW | 28375 | GEM AIR LTD, BOX 10 GRP 28 RRI, WINNIPEG, R3C 2E4 | M | | |
| GHOW2BELL | | 2068 | 1708 | 3 | 10 | 2 | 1 | 2 | 230576 | | H2SW | 28375 | MIDWEST AIRLINES LTD, INTL ARPT, WINNIPEG, R3J OH7 | M | | |
| GTRR2BELL | | 2068 | 1538 | 3 | 10 | 1 | 1 | 1 | 181276 | | H2SW | 28374 | VALLEY HELCPTRS, 30 FLOOR ONE LOMBARD PL, WINNIPEG | M | | |
| DMY2BELL | | 2068 | 911 | 3 | 10 | 1 | 1 | 2 | 200377 | | H2SW | 28373 | ATHABASKA AIRWAYS, BOX 817, PRINCE ALBERT, S6V 5S4 | S | | |
| KOC2BELL | | 2068 | 1218 | 3 | 10 | 1 | 1 | 2 | 101276 | | H2SW | 28373 | ATHABASKA AIRWAYS, BOX 817, PRINCE ALBERT, S6V 5S4 | S | | |
| GCNC2BELL | | 2068 | 1142 | 3 | 10 | 1 | 1 | 2 | 160576 | | H2SW | 28374 | ATHABASKA AIRWAYS, BOX 817, PRINCE ALBERT, S6V 5S4 | S | | |
| GHZT2BELL | | 2068 | 1032 | 3 | 10 | 6 | 1 | 2 | 291276 | | H2SW | 28376 | MCPHAIL AIR SVCS LTD, 500-11 AVE, N-BATTLEFD, S9A 2S6S | S | | |
| DYL2BELL | | 2068 | 982 | 3 | 10 | 7 | 1 | 2 | 230377 | | H2SW | 28473 | DOMINION-PEGASUS HELCPTR, BOX 340, KING CITY, LOG 1K00 | O | | |
| UYD2BELL | | 2068 | 936 | 3 | 10 | 5 | 1 | 2 | 030377 | | H2SW | 28473 | DOMINION-PEGASUS HELCPTR, BOX 340, KING CITY, LOG 1K00 | O | | |
| DYJ2BELL | | 2068 | 959 | 3 | 10 | 7 | 1 | 2 | 060377 | | H2SW | 28473 | DOMINION-PEGASUS HELCPTR, BOX 340, KING CITY, LOG 1K00 | O | | |
| DYF2BELL | | 2068 | 956 | 3 | 10 | 7 | 1 | 8 | 230676 | | H2SW | 28473 | DOMINION-PEGASUS HELCPTR, BOX 340, KING CITY, LOG 1K00 | O | | |
| DYQ2BELL | | 2068 | 995 | 3 | 10 | 7 | 1 | 2 | 310377 | | H2SW | 28473 | DOMINION-PEGASUS HELCPTR, BOX 340, KING CITY, LOG 1K00 | O | | |
| DYR2BELL | | 2068 | 996 | 3 | 10 | 7 | 1 | 2 | 300377 | | H2SW | 28473 | DOMINION-PEGASUS HELCPTR, BOX 340, KING CITY, LOG 1K00 | O | | |
| DYH2BELL | | 2068 | 958 | 3 | 10 | 7 | 1 | 2 | 220377 | | H2SW | 28473 | DOMINION-PEGASUS HELCPTR, BOX 340, KING CITY, LOG 1K00 | O | | |
| DJT2BELL | | 2068 | 546 | 3 | 10 | 6 | 1 | 2 | 160576 | | H2SW | 28472 | DOMINION-PEGASUS HELCPTR, BOX 340, KING CITY, LOG 1K00 | O | | |
| DOI2BELL | | 2068 | 980 | 3 | 10 | 6 | 1 | 3 | 170377 | | H2SW | 28473 | DEPARTMENT OF TRANSPORT, BOX 819, RR5, OTTAWA | O | | |
| KOD2BELL | | 2068 | 1228 | 3 | 10 | 7 | 1 | 2 | 180277 | | H2SW | 28474 | DOMINION-PEGASUS HELCPTR, BOX 340, KING CITY, LOG 1K00 | O | | |
| KOJ2BELL | | 2068 | 1240 | 3 | 10 | 7 | 1 | 2 | 110277 | | H2SW | 28474 | DOMINION-PEGASUS HELCPTR, BOX 340, KING CITY, LOG 1K00 | O | | |
| KOG2BELL | | 2068 | 1239 | 3 | 10 | 7 | 1 | 2 | 120277 | | H2SW | 28474 | DOMINION-PEGASUS HELCPTR, BOX 340, KING CITY, LOG 1K00 | O | | |
| KOE2BELL | | 2068 | 1234 | 3 | 10 | 7 | 1 | 2 | 050277 | | H2SW | 28474 | DOMINION-PEGASUS HELCPTR, BOX 340, KING CITY, LOG 1K00 | O | | |
| KUM2BELL | | 2068 | 1251 | 3 | 10 | 7 | 1 | 2 | 100476 | | H2SW | 28474 | DOMINION-PEGASUS HELCPTR, BOX 340, KING CITY, LOG 1K00 | O | | |
| KOW2BELL | | 2068 | 1257 | 3 | 10 | 7 | 1 | 2 | 180277 | | H2SW | 28474 | DOMINION-PEGASUS HELCPTR, BOX 340, KING CITY, LOG 1K00 | O | | |
| KOX2BELL | | 2068 | 1261 | 3 | 10 | 7 | 1 | 2 | 120276 | | H2SW | 28474 | DOMINION-PEGASUS HELCPTR, BOX 340, KING CITY, LOG 1K00 | O | | |
| MPI2BELL | | 2068 | 978 | 3 | 10 | 1 | 1 | 3 | 280476 | | H2SW | 28473 | RCM POLICE AIR SERVICES, INTL ARPT, OTTAWA, KIA OR2 | O | | |
| POO2BELL | | 2068 | 757 | 3 | 10 | 7 | 1 | 2 | 040377 | | H2SW | 28472 | DOMINION-PEGASUS HELCPTR, BOX 340, KING CITY, LOG 1K00 | O | | |
| QOO2BELL | | 2068 | 716 | 3 | 10 | 1 | 1 | 2 | 080976 | | H2SW | 28471 | DOMINION-PEGASUS HELCPTR, BOX 340, KING CITY, LOG 1K00 | O | | |

| MARKINGS MARQUÉS | TYPE | MODEL | MANUFACTURER'S NUMBER NUMÉRO DU CONSTRUCTEUR | COUNTRY OF MANUFACTURE PAYS DE CONSTRUCTION | GROSS WEIGHT POIDS BRUT | LAND - SEA - AIR ADRESSE, FLOTTEUR - BÂTE D'EAU D'AIR | NO OF ENGINES NOMBRE DE MOTEURS | PURPOSE DESTINÉE | CERT. OF AIRW. OR FLIGHT PERMIT VALID TO CERTIFICAT DE NAVIGABILITÉ OU PERMIS DE VOL VALABLE JUSQU'À | REGISTRATION CANCELLED IMMATRICULATION ANNULÉE | AIRCRAFT TYPE APPROVAL OR SPEC. TYPE D'APPROBATION OU DE SPÉCIFICATIONS | OWNER'S NAME AND ADDRESS NOM ET ADRESSE DU PROPRIÉTAIRE | PROVINCE |
|---------------------|------|-------|---|--|----------------------------|---|------------------------------------|---------------------|---|---|--|--|----------|
| | | | | | | | | | | | | | |
| POM2BELL | | 2068 | 703 | 3 10 7 | 1 2 | 240477 | | | | H2SW | 28472 | DOMINION-PEGASUS HELCPTR, BOX 340, KING CITY, LOG 1K0 | |
| PZG2BELL | | 2068 | 1262 | 3 10 7 | 1 2 | 110277 | | | | H2SW | 28474 | DOMINION-PEGASUS HELCPTR, BOX 340, KING CITY, LOG 1K0 | |
| PZK2BELL | | 2068 | 1281 | 3 10 7 | 1 2 | 110277 | | | | H2SW | 28474 | DOMINION-PEGASUS HELCPTR, BOX 340, KING CITY, LOG 1K0 | |
| PZ12BELL | | 2068 | 1280 | 3 10 7 | 1 2 | 120277 | | | | H2SW | 28474 | DOMINION-PEGASUS HELCPTR, BOX 340, KING CITY, LOG 1K0 | |
| QZY2BELL | | 2068 | 723 | 3 10 6 | 1 2 | 120277 | | | | H2SW | 28471 | DOMINION-PEGASUS HELCPTR, BOX 340, KING CITY, LOG 1K0 | |
| TCH2BELL | | 2068 | 860 | 3 10 5 | 1 1 | 080976 | | | | H2SW | 28472 | TRANS CAN PIPELINES, 2450 DERRY RD E, MISSISSAUGA | |
| FBQH2BELL | | 2068 | 745 | 3 10 7 | 1 2 | 160277 | | | | H2SW | 28472 | DOMINION-PEGASUS HELCPTR, BOX 340, KING CITY, LOG 1K0 | |
| FDOJ2BELL | | 2068 | 998 | 3 10 6 | 1 3 | 290377 | | | | H2SW | 28473 | DEPARTMENT OF TRANSPORT, BOX 819, RR5, OTTAWA | |
| FHTT2BELL | | 2068 | 1042 | 3 10 1 | 1 2 | 210576 | | | | H2SW | 28473 | CANADORE COLLEGE, BOX 5001, NORTH BAY, P18 8K9 | |
| FBQG2BELL | | 2068 | 737 | 3 10 7 | 1 2 | 230576 | | | | H2SW | 28471 | DOMINION-PEGASUS HELCPTR, BOX 340, KING CITY, LOG 1K0 | |
| FQOI2BELL | | 2068 | 628 | 3 10 6 | 1 1 | 060776 | | | | H2SW | 28471 | FILL-R-UP LTD, 127 BESSBOROUGH DR, TORONTO, M4G 3J7 | |
| FPON2BELL | | 2068 | 751 | 3 10 7 | 1 2 | 030377 | | | | H2SW | 28472 | DOMINION-PEGASUS HELCPTR, BOX 340, KING CITY, LOG 1K0 | |
| GDXB2BELL | | 2068 | 1891 | 3 10 1 | 1 3 | 150177 | | | | H2SW | 28476 | RCM POLICE AIR SERVICES, INTL ARPT, OTTAWA, KIA OR2 | |
| GCHC2BELL | | 2068 | 1247 | 3 10 6 | 1 3 | 110177 | | | | H2SW | 28474 | DEPARTMENT OF TRANSPORT, BOX 819, RR5, OTTAWA | |
| GCHB2BELL | | 2068 | 1226 | 3 10 6 | 1 3 | 150177 | | | | H2SW | 28474 | DEPARTMENT OF TRANSPORT, BOX 819, RR5, OTTAWA | |
| GDXC2BELL | | 2068 | 1901 | 3 10 1 | 1 3 | 030277 | | | | H2SW | 28476 | RCM POLICE AIR SERVICES, INTL ARPT, OTTAWA, KIA OR2 | |
| GCHH2BELL | | 2068 | 1655 | 3 10 6 | 1 3 | 310377 | | | | H2SW | 28475 | DEPARTMENT OF TRANSPORT, BOX 819, RR5, OTTAWA | |
| GCH2BELL | | 2068 | 1249 | 3 10 6 | 1 3 | 100177 | | | | H2SW | 28474 | DEPARTMENT OF TRANSPORT, BOX 819, RR5, OTTAWA | |
| GCHD2BELL | | 2068 | 1248 | 3 10 6 | 1 3 | 120177 | | | | H2SW | 28474 | DEPARTMENT OF TRANSPORT, BOX 819, RR5, OTTAWA | |
| GCHA2BELL | | 2068 | 1224 | 3 10 6 | 1 3 | 191276 | | | | H2SW | 28474 | DEPARTMENT OF TRANSPORT, BOX 819, RR5, OTTAWA | |
| GCHJ2BELL | | 2068 | 1884 | 3 10 6 | 1 3 | 200177 | | | | H2SW | 28476 | DEPARTMENT OF TRANSPORT, BOX 819, RR5, OTTAWA | |
| GDNN2BELL | | 2068 | 436 | 3 10 1 | 1 1 | 191176 | | | | H2SW | 28475 | FILL-R-UP LTD, 127 BESSBOROUGH DR, TORONTO, M4G 3J7 | |
| GDQE2BELL | | 2068 | 1890 | 3 10 1 | 1 2 | 231276 | | | | H2SW | 28475 | ONTARIO HYDRO, CO AJ CAMPBELL, RR8, MISSISSAUGA | |
| GCHI2BELL | | 2068 | 1656 | 3 10 6 | 1 3 | 270377 | | | | H2SW | 28475 | DEPARTMENT OF TRANSPORT, BOX 819, RR5, OTTAWA | |
| GLHL2BELL | | 2068 | 1645 | 3 10 7 | 1 2 | 090477 | | | | H2SW | 28475 | GRT LAKE HELCPTR, 439 QUEENS QUAY W, TORONTO, M5V 1A2 | |
| GGXX2BELL | | 2068 | 1788 | 3 10 1 | 1 2 | 171076 | | | | H2SW | 28475 | VERRICO ANTONY, 40 DEEPWOOD CRES, DON MILLS | |
| GKCC2BELL | | 2068 | 1356 | 3 10 7 | 1 1 | 270477 | | | | H2SW | 28474 | KIMBERLY-CLARK OF CAN, 2 CARLTON ST, TORONTO, M5B 1J3 | |
| GGZS2BELL | | 2068 | 1885 | 3 10 1 | 1 2 | 161276 | | | | H2SW | 28475 | HUISSON AVIATION LTD, BOX 600, TIMMINS, P4N 7E7 | |
| GGAS2BELL | | 2068 | 1489 | 3 10 5 | 1 1 | 270876 | | | | H2SW | 28474 | TRANS CAN PIPELINES, 2450 DERRY RD E, MISSISSAUGA | |
| GGUB2BELL | | 2068 | 1802 | 3 10 1 | 1 2 | 190876 | | | | H2SW | 28475 | HUISSON AVIATION LTD, BOX 600, TIMMINS, P4N 7E7 | |
| GOKE2BELL | | 2068 | 1713 | 3 10 3 | 1 2 | 030676 | | | | H2SW | 28475 | DOMINION-PEGASUS HELCPTR, BOX 340, KING CITY, LOG 1K0 | |
| GOXY2BELL | | 2068 | 1499 | 3 10 1 | 1 1 | 241076 | | | | H2SW | 28474 | ONTARIO PROV POLICE, 125 LAKESHORE BLVD E, TORONTO | |
| GOUI2BELL | | 2068 | 1417 | 3 10 1 | 1 2 | 060676 | | | | H2SW | 28474 | HUISSON AVIATION LTD, BOX 600, TIMMINS, P4N 7E7 | |
| GOMK2BELL | | 2068 | 1889 | 3 10 1 | 1 2 | 231276 | | | | H2SW | 28475 | ONTARIO HYDRO, 700 UNIVERSITY AVE, TORONTO | |
| GOXX2BELL | | 2068 | 1503 | 3 10 1 | 1 1 | 231076 | | | | H2SW | 28474 | ONTARIO PROV POLICE, 125 LAKESHORE BLVD E, TORONTO | |
| GPGF2BELL | | 2068 | 1836 | 3 10 1 | 1 1 | 171076 | | | | H2SW | 28475 | PROCTER & GAMBLE CO CAN LTD, 2 ST CLAIR W, TORONTO | |
| GNBS2BELL | | 2068 | 1138 | 3 10 1 | 1 2 | 280876 | | | | H2SW | 28474 | HUISSON AVIATION LTD, BOX 600, TIMMINS, P4N 7E7 | |
| GOMO2BELL | | 2068 | 1295 | 3 10 1 | 1 2 | 210576 | | | | H2SW | 28474 | ONTARIO HYDRO, 700 UNIVERSITY AVE, TORONTO | |
| GNXQ2BELL | | 2068 | 276 | 3 10 1 | 1 2 | 050576 | | | | H2SW | 28475 | HUISSON AVIATION LTD, BOX 600, TIMMINS, P4N 7E7 | |
| CQH2BELL | | 2068 | 538 | 3 10 1 | 1 2 | 150576 | | | | H2SW | 28570 | CANADIAN HELCPTRS LTD, 9501 RYAN AVE, DORVAL, H9P 1A2 | |
| CQB2BELL | | 2068 | 532 | 3 10 1 | 1 2 | 210475 | | | | H2SW | 28570 | CANADIAN HELCPTRS LTD, 9501 RYAN AVE, DORVAL, H9P 1A2 | |
| DFU2BELL | | 2068 | 584 | 3 10 1 | 1 2 | 091176 | | | | H2SW | 28572 | LES HELCPTR TRANS-QUE LTEE, CP 460, MATAGAMI, JOY 2A0 | |
| FVJ2BELL | | 2068 | 1008 | 3 10 1 | 1 2 | 300576 | | | | H2SW | 28573 | HELI VOYAGEUR LTEE, CP 1330, VAL D'OR, J9P 4P8 | |
| FKC2BELL | | 2068 | 743 | 3 10 1 | 1 2 | 110675 | | | | H2SW | 28572 | LES HELCPTR TRANS-QUE LTEE, CP 460, MATAGAMI, JOY 2A0 | |
| FSR2BELL | | 2068 | 912 | 3 10 1 | 1 2 | 080177 | | | | H2SW | 28573 | LES HELCPTR TRANS-QUE LTEE, CP 460, MATAGAMI, JOY 2A0 | |
| DFX2BELL | | 2068 | 884 | 3 10 1 | 1 2 | 061176 | | | | H2SW | 28572 | LES HELCPTR TRANS-QUE LTEE, CP 460, MATAGAMI, JOY 2A0 | |
| FTM2BELL | | 2068 | 864 | 3 10 1 | 1 2 | 241176 | | | | H2SW | 28572 | LES HELCPTR TRANS-QUE LTEE, CP 460, MATAGAMI, JOY 2A0 | |
| FVH2BELL | | 2068 | 846 | 3 10 6 | 1 2 | 120377 | | | | H2SW | 28573 | HELI VOYAGEUR LTEE, CP 1330, VAL D'OR, J9P 4P8 | |

| MARKING MARQUE | TYPE | MODEL MODELE | MANUFACTURER'S NUMBER NUMERO DU CONSTRUCTEUR | COUNTRY OF MANUFACTURE PAYS DE CONSTRUCTION | GROSS WEIGHT POIDS BRUT | LAND SEA AIR TERRESTRE MARITIME AERIE | CLASS OF AIRCRAFT CATEGORIE D'AVION | NO. OF ENGINES MOTEURS | PURPOSE DESTINE A | CERT. OF AIRW. OR FLIGHT PERMIT VALID TO CERTIFICAT DE NAVIGABILITE OU PERMIS DE VOL VALABLE JUSQU'AU | REGISTRATION CANCELLED NUMERATION ANNULEE | AIRCRAFT TYPE APPROVAL OR SPEC. TYPE D'APPROBATION OU DE SPECIFICATIONS | OWNER'S NAME AND ADDRESS NOM ET ADRESSE DU PROPRIETAIRE | | PROVINCE |
|-------------------|------|-----------------|---|--|----------------------------|--|--|---------------------------|----------------------|--|--|--|--|---|----------|
| | | | | | | | | | | | | | YEAR IMPORTED ANNEE D'IMPORTATION | APPROVAL OR SPEC. APPROBATION OU DE SPECIFICATIONS | |
| FVI2BELL | | 2068 | 964 | 3 | 10 | 6 | 1 | 2 | 120377 | H2SW | 28573 | HELI VOYAGEUR LTEE, CP 1330, VAL D'OR, J9P 4P8 | Q | | |
| DYK2BELL | | 2068 | 972 | 3 | 10 | 7 | 1 | 2 | 120377 | H2SW | 28573 | LAC ST JEAN AVN, 9501 RYAN AVE, DORVAL, H9P 1A2 | Q | | |
| HZP2BELL | | 2068 | 1238 | 3 | 10 | 3 | 1 | 2 | 050177 | H2SW | 28573 | LES HELCPTR TRANS-QUE LTEE, CP 460, MATAGAMI, JOY 2A0 | Q | | |
| HZJ2BELL | | 2068 | 1237 | 3 | 10 | 3 | 1 | 2 | 060176 | H2SW | 28573 | LES HELCPTR TRANS-QUE LTEE, CP 460, MATAGAMI, JOY 2A0 | Q | | |
| HTC2BELL | | 2068 | 1079 | 3 | 10 | 1 | 1 | 2 | 200676 | H2SW | 28573 | LAC ST JEAN AVN, 9501 RYAN AVE, DORVAL, H9P 1A2 | Q | | |
| GNP2BELL | | 2068 | 1156 | 3 | 10 | 3 | 1 | 2 | 180976 | H2SW | 28573 | HELI VOYAGEUR LTEE, CP 1330, VAL D'OR, J9P 4P8 | Q | | |
| HZL2BELL | | 2068 | 1233 | 3 | 10 | 1 | 1 | 2 | 070177 | H2SW | 28573 | LES HELCPTR TRANS-QUE LTEE, CP 460, MATAGAMI, JOY 2A0 | Q | | |
| OKU2BELL | | 2068 | 41 | 3 | 10 | 6 | 1 | 2 | 220476 | H2SW | 28567 | LAC ST JEAN AVN, 9501 RYAN AVE, DORVAL, H9P 1A2 | Q | | |
| OAR2BELL | | 2068 | 794 | 3 | 10 | 1 | 1 | 2 | 260477 | H2SW | 28572 | LAC ST JEAN AVN, 9501 RYAN AVE, DORVAL, H9P 1A2 | Q | | |
| PQT2BELL | | 2068 | 733 | 3 | 10 | 5 | 1 | 3 | 171176 | H2SW | 28571 | GOVT QUEBEC, MIN TRANS, ARPT QUE, STE-FOY G2E 3L9 | Q | | |
| PQU2BELL | | 2068 | 1000 | 3 | 10 | 1 | 1 | 3 | 030776 | H2SW | 28573 | GOVT QUEBEC, MIN TRANS, ARPT QUE, STE-FOY G2E 3L9 | Q | | |
| PQV2BELL | | 2068 | 1056 | 3 | 10 | 1 | 1 | 3 | 020876 | H2SW | 28573 | GOVT QUEBEC, MIN TRANS, ARPT QUE, STE-FOY G2E 3L9 | Q | | |
| QCL2BELL | | 2068 | 690 | 3 | 10 | 6 | 1 | 2 | 290476 | H2SW | 28572 | LES HELCPTR TRANS-QUE LTEE, CP 460, MATAGAMI, JOY 2A0 | Q | | |
| POG2BELL | | 2068 | 775 | 3 | 10 | 7 | 1 | 2 | 040476 | H2SW | 28572 | SEPT ILES HELCPTR SVCS LTD, CP 844, SEPT ILES | Q | | |
| QOP2BELL | | 2068 | 717 | 3 | 10 | 6 | 1 | 2 | 280676 | H2SW | 28571 | SEPT ILES HELCPTR SVCS LTD, CP 844, SEPT ILES | Q | | |
| POE2BELL | | 2068 | 762 | 3 | 10 | 7 | 1 | 2 | 080377 | H2SW | 28572 | SEPT ILES HELCPTR SVCS LTD, CP 844, SEPT ILES | Q | | |
| QCK2BELL | | 2068 | 692 | 3 | 10 | 2 | 1 | 2 | 201176 | H2SW | 28572 | LES HELCPTR TRANS-QUE LTEE, CP 460, MATAGAMI, JOY 2A0 | Q | | |
| QCN2BELL | | 2068 | 730 | 3 | 10 | 6 | 1 | 2 | 280177 | H2SW | 28572 | LES HELCPTR TRANS-QUE LTEE, CP 460, MATAGAMI, JOY 2A0 | Q | | |
| POF2BELL | | 2068 | 774 | 3 | 10 | 7 | 1 | 2 | 040476 | H2SW | 28572 | SEPT ILES HELCPTR SVCS LTD, CP 844, SEPT ILES | Q | | |
| TPD2BELL | | 2068 | 724 | 3 | 10 | 1 | 1 | 2 | 040376 | H2SW | 28572 | HELI VOYAGEUR LTEE, CP 1330, VAL D'OR, J9P 4P8 | Q | | |
| TPF2BELL | | 2068 | 768 | 3 | 10 | 6 | 1 | 2 | 080476 | H2SW | 28572 | HELI VOYAGEUR LTEE, CP 1330, VAL D'OR, J9P 4P8 | Q | | |
| TPG2BELL | | 2068 | 769 | 3 | 10 | 5 | 1 | 2 | 080477 | H2SW | 28572 | HELI VOYAGEUR LTEE, CP 1330, VAL D'OR, J9P 4P8 | Q | | |
| FHTV2BELL | | 2068 | 1053 | 3 | 11 | 7 | 1 | 2 | 270276 | H2SW | 28573 | NORTHERN WINGS HELCPTRS, 9729 RYAN, DORVAL, H9P 1A2 | Q | | |
| FECF2BELL | | 2068 | 1050 | 3 | 10 | 5 | 1 | 2 | 110676 | H2SW | 28573 | LES HELCPTR TRANS-QUE LTEE, CP 460, MATAGAMI, JOY 2A0 | Q | | |
| FEEN2BELL | | 2068 | 236 | 3 | 10 | 1 | 1 | 2 | 300576 | H2SW | 28573 | NORTHERN WINGS HELCPTRS, 9729 RYAN, DORVAL, H9P 1A2 | Q | | |
| FDBV2BELL | | 2068 | 1073 | 3 | 10 | 2 | 1 | 2 | 040776 | H2SW | 28573 | HELI VOYAGEUR LTEE, CP 1330, VAL D'OR, J9P 4P8 | Q | | |
| FDUV2BELL | | 2068 | 70 | 3 | 10 | 6 | 1 | 2 | 060876 | H2SW | 28573 | NORTHERN WINGS HELCPTRS, 9729 RYAN, DORVAL, H9P 1A2 | Q | | |
| FFGN2BELL | | 2068 | 831 | 3 | 10 | 1 | 1 | 2 | 030776 | H2SW | 28572 | NORTHERN WINGS HELCPTRS, 9729 RYAN, DORVAL, H9P 1A2 | Q | | |
| ZSN2BELL | | 2068 | 662 | 3 | 10 | 1 | 1 | 2 | 270676 | H2SW | 28571 | LAC ST JEAN AVN, 9501 RYAN AVE, DORVAL, H9P 1A2 | Q | | |
| ZSH2BELL | | 2068 | 634 | 3 | 10 | 1 | 1 | 2 | 310376 | H2SW | 28571 | CANADIAN HELCPTRS LTD, 9501 RYAN AVE, DORVAL, H9P 1A2 | Q | | |
| FPDD2BELL | | 2068 | 696 | 3 | 10 | 1 | 1 | 2 | 080277 | H2SW | 28572 | SEPT ILES HELCPTR SVCS LTD, CP 844, SEPT ILES | Q | | |
| GADG2BELL | | 2068 | 184 | 3 | 10 | 6 | 1 | 2 | 260476 | H2SW | 28574 | NORTHERN WINGS HELCPTRS, 9729 RYAN, DORVAL, H9P 1A2 | Q | | |
| FPOC2BELL | | 2068 | 695 | 3 | 10 | 7 | 1 | 2 | 080277 | H2SW | 28572 | SEPT ILES HELCPTR SVCS LTD, CP 844, SEPT ILES | Q | | |
| GADH2BELL | | 2068 | 201 | 3 | 10 | 6 | 1 | 2 | 070576 | H2SW | 28574 | NORTHERN WINGS HELCPTRS, 9729 RYAN, DORVAL, H9P 1A2 | Q | | |
| FZSF2BELL | | 2068 | 614 | 3 | 10 | 1 | 1 | 2 | 100376 | H2SW | 28571 | CANADIAN HELCPTRS LTD, 9501 RYAN AVE, DORVAL, H9P 1A2 | Q | | |
| FQOR2BELL | | 2068 | 1263 | 3 | 10 | 7 | 1 | 3 | 240476 | H2SW | 28574 | GOVT QUEBEC, MIN TRANS, ARPT QUE, STE-FOY G2E 3L9 | Q | | |
| GADI2BELL | | 2068 | 277 | 3 | 10 | 6 | 1 | 2 | 250576 | H2SW | 28574 | NORTHERN WINGS HELCPTRS, 9729 RYAN, DORVAL, H9P 1A2 | Q | | |
| FTRP2BELL | | 2068 | 463 | 3 | 10 | 1 | 1 | 2 | 100377 | H2SW | 28572 | NORTHERN WINGS HELCPTRS, 9729 RYAN, DORVAL, H9P 1A2 | Q | | |
| FZSP2BELL | | 2068 | 635 | 3 | 10 | 1 | 1 | 2 | 010476 | H2SW | 28571 | CANADIAN HELCPTRS LTD, 9501 RYAN AVE, DORVAL, H9P 1A2 | Q | | |
| FTPE2BELL | | 2068 | 645 | 3 | 10 | 1 | 1 | 2 | 080377 | H2SW | 28572 | HELI VOYAGEUR LTEE, CP 1330, VAL D'OR, J9P 4P8 | Q | | |
| FPOX2BELL | | 2068 | 1330 | 3 | 10 | 7 | 1 | 3 | 220576 | H2SW | 28574 | GOVT QUEBEC, MIN TRANS, ARPT QUE, STE-FOY G2E 3L9 | Q | | |
| GAQC2BELL | | 2068 | 739 | 3 | 10 | 5 | 1 | 2 | 100376 | H2SW | 28575 | L'AYERENDRYE HELICOPTERS INC, 28 CARTIER, LIMBOUR | Q | | |
| GARE2BELL | | 2068 | 1852 | 3 | 10 | 1 | 1 | 2 | 031176 | H2SW | 28575 | HELICRAFT LTD, 6500 CHEMIN DE LA SAVANNE, ST HUBERT | Q | | |
| GCXT2BELL | | 2068 | 1551 | 3 | 10 | 1 | 1 | 2 | 140177 | H2SW | 28575 | LES HELCPTR TRANS-QUE LTEE, CP 460, MATAGAMI, JOY 2A0 | Q | | |
| GMJH2BELL | | 2068 | 1626 | 3 | 10 | 3 | 1 | 2 | 160377 | H2SW | 28575 | LES HELCPTR TRANS-QUE LTEE, CP 460, MATAGAMI, JOY 2A0 | Q | | |
| GHVD2BELL | | 2068 | 1670 | 3 | 10 | 3 | 1 | 2 | 290476 | H2SW | 28575 | HELI VOYAGEUR LTEE, CP 1330, VAL D'OR, J9P 4P8 | Q | | |
| GGJJ2BELL | | 2068 | 443 | 3 | 10 | 3 | 1 | 2 | 180676 | H2SW | 28575 | LES HELCPTR TRANS-QUE LTEE, CP 460, MATAGAMI, JOY 2A0 | Q | | |
| GHYQ2BELL | | 2068 | 1595 | 3 | 10 | 3 | 1 | 2 | 060377 | H2SW | 28575 | LES HELCPTR TRANS-QUE LTEE, CP 460, MATAGAMI, JOY 2A0 | Q | | |

| MARKINGS -MARBRES CAL. NO. - CAL. ZALIRO | TYPE | MODEL | MANUFACTURER'S NUMBER | COUNTRY OF MANUFACTURE PAIS DE CONSTRUCTION | GROSS WEIGHT POIDS BRUT | LAND-SEE'S 3RD CLASSIFIED ADRESSE TELEPHONE - SITS | GROSS WT POIDS BRUT | REG. NO. OF AIRCRAFT NOM. DE MATRIQUE | REG. NO. OF AIRCRAFT NOM. DE MATRIQUE | CERT. OF AIRW OR FLIGHT PERMIS VALID TO | CERTIFICAT DE NAVIGABILITE OU PERMIS DE VOL VALABLE JUSQU'AU | REGISTRATION CANCELLED ANNULATION AMBEE | AIRCRAFT TYPE APPROVAL OR SPEC. | ENGINE MANUFACTURER CONSTRUCTEUR DU MOTEUR | YEAR IMPORTED ANNEE D'IMPORTATION | OWNER'S NAME AND ADDRESS | PROVINCE |
|--|------|--------|------------------------|--|----------------------------|--|------------------------|--|--|--|--|--|--|---|--------------------------------------|--------------------------------|----------|
| | | MODELE | NUMERO DU CONSTRUCTEUR | | | | | | | | | | TYPE D'APPROBATION OU DE SPECIFICATIONS | | | NOM ET ADRESSE DU PROPRIETAIRE | |
| GHVE2BELL | | 206B | 1783 | 3 | 10 3 | 1 | 2 | 250776 | H2SW | 28575 | HELI VOYAGEUR LTEE, CP 1330, VAL D'OR, J9P 4P8 | Q | | | | | |
| GHVQ2BELL | | 206B | 1678 | 3 | 10 3 | 1 | 2 | 070576 | H2SW | 28575 | HELI VOYAGEUR LTEE, CP 1330, VAL D'OR, J9P 4P8 | Q | | | | | |
| GHV82BELL | | 206B | 1669 | 3 | 10 2 | 1 | 2 | 300476 | H2SW | 28575 | HELI VOYAGEUR LTEE, CP 1330, VAL D'OR, J9P 4P8 | Q | | | | | |
| GFEC2BELL | | 206B | 1611 | 3 | 10 3 | 1 | 2 | 190377 | H2SW | 28575 | LES HELCPTRS MONT-JOLI LTEE, CP 1010, SEPT-ILES | Q | | | | | |
| GNNQ2BELL | | 206B | 1600 | 3 | 10 1 | 1 | 2 | 200277 | H2SW | 28575 | HELI VOYAGEUR LTEE, CP 1330, VAL D'OR, J9P 4P8 | Q | | | | | |
| GPOY2BELL | | 206B | 1638 | 3 | 10 7 | 1 | 3 | 300576 | H2SW | 28575 | GQVT QUEBEC, MIN TRANS, ARPT QUE, STE-FOY G2F 3L9 | Q | | | | | |
| GNNH2BELL | | 206B | 1632 | 3 | 10 3 | 1 | 2 | 010476 | H2SW | 28575 | OLYMPIC HELCPTRS, 1850 LAURENTIAN, MONTREAL, H4R 1J9 | Q | | | | | |
| GTQH2BELL | | 206B | 1584 | 3 | 10 3 | 1 | 2 | 070276 | H2SW | 28575 | LES HELCPTR TRANS-QUE LTEE, CP 460, METAGAMI, JOY 2A0 | Q | | | | | |
| GUGY2BELL | | 206B | 1160 | 3 | 10 5 | 1 | 2 | 161276 | H2SW | 28575 | OLYMPIC HELCPTRS, 1850 LAURENTIAN, MONTREAL, H4R 1J9 | C | | | | | |
| GUCF2BELL | | 206B | 1776 | 3 | 10 7 | 1 | 2 | 060876 | H2SW | 28575 | LES HELCPTR TRANS-QUE LTEE, CP 460, MATAGAMI, JOY 2A0 | Q | | | | | |
| GSEB2BELL | | 206B | 1602 | 3 | 10 1 | 1 | 2 | 270277 | H2SW | 28575 | LES HELCPTR TRANS-QUE LTEE, CP 460, MATAGAMI, JOY 2A0 | Q | | | | | |
| GOEV2BELL | | 206B | 1294 | 3 | 10 1 | 1 | 2 | 180776 | H2SW | 28575 | LES HELCPTRS MONT-JOLI LTEE, CP 1010, SEPT-ILES | Q | | | | | |
| GUCX2BELL | | 206B | 1781 | 3 | 10 1 | 1 | 1 | 230876 | H2SW | 28575 | MAJOR LEFEBVRE & ASSOC INC, S-DOM-RSAIR, JOY 2K0 | Q | | | | | |
| GUIK2BELL | | 206B | 1908 | 3 | 10 1 | 1 | 2 | 080377 | H2SW | 28576 | OLYMPIC HELCPTRS, 1850 LAURENTIAN, MONTREAL, H4R 1J9 | Q | | | | | |
| GTCH2BELL | | 206B | 1598 | 3 | 10 3 | 1 | 2 | 120277 | H2SW | 28575 | LES HELCPTR TRANS-CAN LTEE, 10105 RYAN AVE, DORVAL | Q | | | | | |
| GNNJ2BELL | | 206B | 1607 | 3 | 10 5 | 1 | 2 | 270277 | H2SW | 28575 | HELI VOYAGEUR LTEE, CP 1330, VAL D'OR, J9P 4P8 | Q | | | | | |
| GNNK2BELL | | 206B | 1639 | 3 | 10 3 | 1 | 2 | 010476 | H2SW | 28575 | OLYMPIC HELCPTRS, 1850 LAURENTIAN, MONTREAL, H4R 1J9 | Q | | | | | |
| BJV2BELL | | 206B | 1087 | 3 | 10 1 | 1 | 1 | 250676 | H2SW | 28673 | IRVING OIL TRANSPORT LTD, BOX 157, ST JOHN | K | | | | | |
| CYN2BELL | | 206B | 732 | 3 | 10 1 | 1 | 1 | 301176 | H2SW | 28673 | OVERHEAD DOOR NB-PEI, BOX 582, 272 ST GEORGE, MONCTON | K | | | | | |
| FVC2BELL | | 206B | 934 | 3 | 10 6 | 1 | 2 | 010377 | H2SW | 28673 | FREDERICTON HELCPTR LTD, BOX 13, FREDERICTON, E3B 4X2 | K | | | | | |
| GLDS2BELL | | 206B | 1554 | 3 | 10 8 | 1 | 2 | 030177 | H2SW | 28675 | FREDERICTON HELCPTR LTD, BOX 115, DROMOCTO, E2V 2G4 | K | | | | | |
| GLDK2BELL | | 206B | 1555 | 3 | 10 2 | 1 | 2 | 270277 | H2SW | 28674 | FREDERICTON HELCPTR LTD, BOX 13, FREDERICTON, E3B 4X2 | K | | | | | |
| FANC2BELL | | 206B | 1283 | 3 | 10 1 | 1 | 1 | 270277 | H2SW | 28674 | NOVA CONSTRUCTION CO, 90X 1328, ANTIGNONISH, BOH 1B0 | V | | | | | |
| GLET2BELL | | 206B | 1643 | 3 | 10 1 | 1 | 3 | 220376 | H2SW | 28675 | DEPT LANDS & FORESTS, PROV OF NS, CP 23 RR1, WAVERLEY | V | | | | | |
| GLFD2BELL | | 206B | 1755 | 3 | 11 1 | 1 | 2 | 270676 | H2SW | 28675 | VERSATILE CONTR LTD, BOX 130, NORTH SYDNEY | V | | | | | |
| GLFG2BELL | | 206B | 1759 | 3 | 11 1 | 1 | 1 | 210676 | H2SW | 28675 | MUN SPRAYING & CONTR LTD, BOX 500, BEDFORD | V | | | | | |
| GLCD2BELL | | 206B | 1284 | 3 | 10 1 | 1 | 3 | 280277 | H2SW | 28674 | DEPT LANDS & FORESTS, PROV OF NS, CP 23 RR1, WAVERLEY | V | | | | | |
| GLSH2BELL | | 206L | 45018 | 3 | 13 1 | 1 | 2 | 221276 | H2SW | 28276 | SHIRLEY HELCPTRS, HGR 3 INDL ARPT, EDMONTON, T5G 2Z3 | A | | | | | |
| GLBA2BELL | | 206L | 45017 | 3 | 13 1 | 1 | 2 | 221276 | H2SW | 28275 | SHIRLEY HELCPTRS, HGR 3 INDL ARPT, EDMONTON, T5G 2Z3 | A | | | | | |
| GTOM2BELL | | 206L | 45010 | 3 | 13 1 | 1 | 2 | 111176 | H2SW | 28575 | LES HELCPTR TRANS-QUE LTEE, CP 460, MATAGAMI, JOY 2A0 | Q | | | | | |
| FTCQ2BELL | | 212 | 30576 | 3 | 28 6 | 2 | 2 | 010976 | H4SW | 51173 | OKANAGAN HELCPTR, 439 AGAR DR, INTL ARPT S, VANCOUVER | B | | | | | |
| GOKL2BELL | | 212 | 30597 | 3 | 28 1 | 2 | 2 | 060676 | H4SW | 51174 | OKANAGAN HELCPTR, 439 AGAR DR, INTL ARPT S, VANCOUVER | B | | | | | |
| GOKT2BELL | | 212 | 30722 | 3 | 28 1 | 2 | 2 | 090676 | H4SW | 51175 | OKANAGAN HELCPTR, 439 AGAR DR, INTL ARPT S, VANCOUVER | B | | | | | |
| GOKY2BELL | | 212 | 30698 | 3 | 28 1 | 2 | 2 | 070576 | H4SW | 51175 | OKANAGAN HELCPTR, 439 AGAR DR, INTL ARPT S, VANCOUVER | B | | | | | |
| GOKW2BELL | | 212 | 30700 | 3 | 28 1 | 2 | 2 | 150576 | H4SW | 51175 | OKANAGAN HELCPTR, 439 AGAR DR, INTL ARPT S, VANCOUVER | B | | | | | |
| GOKX2BELL | | 212 | 30680 | 3 | 28 1 | 2 | 2 | 130277 | H4SW | 51175 | OKANAGAN HELCPTR, 439 AGAR DR, INTL ARPT S, VANCOUVER | B | | | | | |
| AHX2BELL | | 212 | 30535 | 3 | 28 1 | 2 | 2 | 030576 | H4SW | 51272 | ASSOCIATED HELCPTRS, 10 INDL ARPT, EDMONTON, T5G 2Z3 | A | | | | | |
| PHX2BELL | | 212 | 30545 | 3 | 28 1 | 2 | 2 | 010676 | H4SW | 51272 | BOW HELCPTRS LTD, HGR 10 INDL ARPT, CALGARY, T2P 2G3 | A | | | | | |
| FBHF2BELL | | 212 | 30509 | 3 | 28 1 | 2 | 2 | 211276 | H4SW | 51268 | BOW HELCPTRS LTD, HGR 10 INDL ARPT, CALGARY, T2P 2G3 | A | | | | | |
| GAHD2BELL | | 212 | 30570 | 3 | 28 1 | 2 | 2 | 131176 | H4SW | 51274 | ASSOCIATED HELCPTRS, 10 INDL ARPT, EDMONTON, T5G 2Z3 | A | | | | | |
| GBHL2BELL | | 212 | 30716 | 3 | 28 1 | 2 | 2 | 180676 | H4SW | 51275 | BOW HELCPTRS LTD, HGR 10 INDL ARPT, CALGARY, T2P 2G3 | A | | | | | |
| DCF2BELL | | 212 | 30536 | 3 | 28 1 | 2 | 3 | 220277 | H4SW | 51472 | DEPARTMENT OF TRANSPORT, BOX 819, RRS, OTTAWA | O | | | | | |
| MPZ2BELL | | 212 | 30528 | 3 | 28 1 | 2 | 3 | 140476 | H4SW | 51472 | RCM POLICE ATR SERVICES, INTL ARPT, OTTAWA, KIA OR2 | O | | | | | |
| FDOP2BELL | | 212 | 30567 | 3 | 28 6 | 2 | 3 | 310377 | H4SW | 51473 | DEPARTMENT OF TRANSPORT, BOX 819, RRS, OTTAWA | O | | | | | |
| GCHG2BELL | | 212 | 30625 | 3 | 28 6 | 2 | 3 | 290377 | H4SW | 51474 | DEPARTMENT OF TRANSPORT, BOX 819, RRS, OTTAWA | O | | | | | |
| GCHF2BELL | | 212 | 30617 | 3 | 28 6 | 2 | 3 | 200377 | H4SW | 51474 | DEPARTMENT OF TRANSPORT, BOX 819, RRS, OTTAWA | O | | | | | |
| GXF2BELL | | 47D1 | 629 | 3 | 07 6 | 2 | 1 | 200875 | H1 | 09252 | SHIRLEY HELCPTRS, HGR 3 INDL ARPT, EDMONTON, T5G 2Z3 | A | | | | | |
| GWD2BELL | | 47D1 | 64 | 3 | 07 6 | 1 | 1 | 180672 | H1 | 09461 | VIKING HELCPTRS LTD, BOX 5104 STN F, OTTAWA, K2C 3H4 | O | | | | | |

| MARKING MARQUE | TYPE | MODEL | MANUFACTURER'S NUMBER NUMÉRO DU CONSTRUCTEUR | COUNTRY OF MANUFACTURE PAYS DE CONSTRUCTION | GROSS WEIGHT POIDS BRUT | LAND-SEA-OR ROVER CATEGORIES - SEUS - SEUS QU'IL S'AGISSE NO. OF ENGINES | AREA OF MOTORS SURFACE A COURSE A | CERT. OF AIRCRAFT FLIGHT PERMIT VALID TO | CERTIFICAT DE NAVIGABILITE OU PERMIS DE VOL VALABLE JUSQU'AU | REGISTRATION CANCELLED IMMATRICULATION ANNULEE | AIRCRAFT TYPE APPROVAL OR SPECS | ENGINE MANUFACTURER CONSTRUCTEUR DU MOTEUR | OWNER'S NAME AND ADDRESS NOM ET ADRESSE DU PROPRIETAIRE | | PROVINCE |
|-------------------|------|-------|---|--|----------------------------|---|---|--|--|---|--|---|--|--|----------|
| | | | | | | | | | | | | | REGISTRATION CANCELLED IMMATRICULATION ANNULEE | TYPE D'APPROBATION OU DE SPECIFICATIONS | |
| JFR2BELL | | 47G | 5 | 3 | 07 | 6 | 1 | 1 | 1 | 280376 | H1 | 09356 | BRIGGS R & WALLEYN, G, 75 MANNERVIEU CLOSE, WINNIPEG | M | |
| SCK2BELL | | 47G | 1213 | 3 | 07 | 1 | 1 | 4 | 1 | 191276 | H1 | 09464 | NAT RESEARCH COUNCIL OF CAN, MONTREAL RD NAE, OTTAWA | O | |
| VTR2BELL | | 47G | 1329 | 3 | 07 | 1 | 1 | 1 | 1 | 280876 | H1 | 09467 | BOYD WILLIAM T, BOX 787, TIMMINS, P4N 7G7 | O | |
| FGXR2BELL | | 47G | 1513 | 3 | 07 | 6 | 2 | 1 | 3 | 191176 | H1 | 09458 | DEPT OF ENERGY MINES & RES, 601 BOOTH ST, OTTAWA | O | |
| FSCJ2BELL | | 47G | 1220 | 3 | 07 | 1 | 1 | 2 | 2 | 211275 | H1 | 09464 | CANADORE COLLEGE, BOX 5001, NORTH BAY, P1B 8K9 | O | |
| FVTS2BELL | | 47G | 1388 | 3 | 07 | 1 | 1 | 2 | 2 | 130377 | H1 | 09567 | HELI VOYAGEUR LTEE, CP 1330, VAL D'OR, J9P 4P8 | O | |
| KMB2BELL | | 47G | 1529 | 3 | 07 | 6 | 1 | 1 | 2 | 040769 | H1 | 09458 | MARITIME AIR SVC LTD, RR4, MONCTON, E1C 8J8 | K | |
| ETR2BELL | | 47G2 | 638 | 3 | 07 | 6 | 2 | 1 | 2 | 251076 | H1 | 15152 | MCGILLIVARY HELICOPTERS LTD, BOX 396, NANAIMO | B | |
| GG82BELL | | 47G2 | 477 | 3 | 07 | 6 | 2 | 1 | 1 | 020477 | H1 | 15152 | MALLOCH & MOSELEY LOGGING, 2610 SOOKE RD, VICTORIA | B | |
| GGC2BELL | | 47G2 | 478 | 3 | 07 | 6 | 2 | 1 | 1 | 130275 | H1 | 15152 | UNITED RANCH CO LTD, BOX 25, VANDERHOOF, VOJ 3A0 | B | |
| HDP2BELL | | 47G2 | 50 | 3 | 07 | 6 | 2 | 1 | 1 | 040676 | H1 | 15153 | NORIE HENRY & VICTOR F, BOX 217, CAMPBELL RIVER | B | |
| KGU2BELL | | 47G2 | 2183 | 3 | 07 | 6 | 2 | 1 | 1 | 271275 | H1 | 15158 | REES RJ, ETAL, DAWSON LANDING, RIVERS INLET VON 1M0 | B | |
| KGS2BELL | | 47G2 | 2181 | 3 | 07 | 6 | 2 | 1 | 1 | 181276 | H1 | 15158 | NORIE HENRY & VICTOR F, BOX 217, CAMPBELL RIVER | B | |
| JSM2BELL | | 47G2 | 1697 | 3 | 07 | 6 | 2 | 1 | 2 | 280476 | H1 | 15157 | TRANSWEST HELICOPTERS (1965) LTD, 2792 NORLAND, BURNABY | B | |
| KEL2BELL | | 47G2 | 2020 | 3 | 07 | 6 | 1 | 1 | 1 | 290776 | H1 | 15157 | OLSEN JERRY J, 1210 SEYMOUR ST, VANCOUVER, V6B 3P1 | B | |
| IKS2BELL | | 47G2 | 1498 | 3 | 07 | 6 | 2 | 1 | 1 | 180375 | H1 | 15156 | PALLAN TIMBER PRODUCTS, BOX 47, CAMPBELL-R, V9W 4Z9 | B | |
| INX2BELL | | 47G2 | 1475 | 3 | 07 | 1 | 2 | 1 | 1 | 020575 | H1 | 15156 | WHITWATER HOLDINGS LTD, BOX 787, WILLIAMS LAKE | B | |
| ISG2BELL | | 47G2 | 1518 | 3 | 07 | 1 | 2 | 1 | 2 | 240876 | H1 | 15156 | TRANSWEST HELICOPTERS (1965) LTD, 2792 NORLAND, BURNABY | B | |
| KNQ2BELL | | 47G2 | 2211 | 3 | 07 | 6 | 2 | 1 | 2 | 040776 | H1 | 15158 | NORTHERN HELICOPTERS, RRI, ABBOTSFORD ARPT, ABBOTSFORD | B | |
| QFO2BELL | | 47G2 | 2022 | 3 | 07 | 1 | 1 | 2 | 2 | 280776 | H1 | 15169 | TRANSWEST HELICOPTERS (1965) LTD, 2792 NORLAND, BURNABY | B | |
| FHRV2BELL | | 47G2 | 482 | 3 | 07 | 6 | 2 | 1 | 1 | 100476 | H1 | 09155 | HIGHLAND VENTURES LTD, FULFORD HARBOUR, V0S 1C0 | B | |
| FKNC2BELL | | 47G2 | 2202 | 3 | 07 | 6 | 2 | 1 | 1 | 020177 | H1 | 15158 | ROMFO INVEST LTD, 1000 REDLANDS, PENTICTON, V2A 1W9 | B | |
| FLMZ2BELL | | 47G2 | 2433 | 3 | 07 | 6 | 2 | 1 | 1 | 090876 | H1 | 15159 | TARGA MOTOR CARS, 2700 N ISLAND HWY, CAMPBELL RIVER | B | |
| ICP2BELL | | 47G2 | 1375 | 3 | 07 | 6 | 2 | 1 | 2 | 120576 | H1 | 15255 | SHIRLEY HELICOPTERS, HGR 3 INDL ARPT, EDMONTON, T5G 2Z3 | A | |
| HAK2BELL | | 47G2 | 1 | 3 | 07 | 6 | 2 | 1 | 1 | 141076 | H1 | 09254 | FLEMING CATS LTD, BOX 597, LAC LA BICHE, TOA 2C0 | A | |
| KGQ2BELL | | 47G2 | 1704 | 3 | 07 | 6 | 2 | 1 | 2 | 310776 | H1 | 15258 | ELDORADO AVN LTD, HGR 11 INDL ARPT, EDMONTON, T5G 2Z3 | A | |
| KPO2BELL | | 47G2 | 2216 | 3 | 07 | 8 | 2 | 1 | 1 | 290376 | H1 | 15258 | KEEN INDUSTRIES, BOX 5570 STN L, EDMONTON, T6C 4E9 | A | |
| LMD2BELL | | 47G2 | 2416 | 3 | 07 | 6 | 2 | 1 | 2 | 230676 | H1 | 15259 | DELTA HELICOPTERS LTD, BOX 5273, FT MCMURRAY, TOA 1K0A | A | |
| MFQ2BELL | | 47G2 | 2472 | 3 | 07 | 6 | 2 | 1 | 2 | 040576 | H1 | 15260 | DELTA HELICOPTERS LTD, BOX 5273, FT MCMURRAY, TOA 1K0A | A | |
| KMG2BELL | | 47G2 | 2207 | 3 | 07 | 7 | 1 | 1 | 2 | 250676 | H1 | 15258 | ELDORADO AVN LTD, HGR 11 INDL ARPT, EDMONTON, T5G 2Z3 | A | |
| LIM2BELL | | 47G2 | 2237 | 3 | 07 | 6 | 1 | 1 | 2 | 180976 | H1 | 15259 | KENTING ACFT LTD, 1323 MCKNIGHT BLVD NE, CALGARY | A | |
| ONT2BELL | | 47G2 | 1977 | 3 | 07 | 1 | 2 | 1 | 1 | 130576 | H1 | 15257 | PHILLIPS AERO SVC LTD, 616-2 AVE NW, CALGARY | A | |
| FKPC2BELL | | 47G2 | 2197 | 3 | 07 | 1 | 2 | 1 | 2 | 150377 | H1 | 15258 | KENTING ACFT LTD, HGR 3 INTL ARPT, CALGARY, T2P 2G3 | A | |
| FKMX2BELL | | 47G2 | 2251 | 3 | 07 | 1 | 1 | 1 | 2 | 100875 | H1 | 15259 | ELDORADO AVN LTD, HGR 11 INDL ARPT, EDMONTON, T5G 2Z3 | A | |
| FLMS2BELL | | 47G2 | 2242 | 3 | 07 | 6 | 2 | 1 | 1 | 140476 | H1 | 15259 | HUTCHISON ARTHUR A, BOX 4085, WHITEHORSE, Y1A 3S9 | Y | |
| HAQ2BELL | | 47G2 | 665 2 | 3 | 07 | 6 | 2 | 1 | 1 | 120675 | H1 | 09353 | BUFFALO HELICOPTERS LTD, BOX 232, BUFFALO NARROWS | S | |
| FOSD2BELL | | 47G2 | 1401 | 3 | 07 | 1 | 2 | 1 | 2 | 260976 | H1 | 15362 | MCPHAIL AIR SVCS LTD, 500-11 AVE, N-BATTLEFDD, S9A 2S6S | S | |
| CAD2BELL | | 47G2 | 2457 | 3 | 07 | 6 | 2 | 1 | 3 | 051276 | H1 | 15460 | DEPARTMENT OF TRANSPORT, BOX 819, RR5, OTTAWA | O | |
| CAA2BELL | | 47G2 | 2446 | 3 | 07 | 6 | 2 | 1 | 3 | 120177 | H1 | 15460 | DEPARTMENT OF TRANSPORT, BOX 819, RR5, OTTAWA | O | |
| CAE2BELL | | 47G2 | 2460 | 3 | 07 | 6 | 2 | 1 | 3 | 040177 | H1 | 15460 | DEPARTMENT OF TRANSPORT, BOX 819, RR5, OTTAWA | O | |
| DTU2BELL | | 47G2 | 2447 | 3 | 07 | 6 | 2 | 1 | 3 | 130576 | H1 | 15459 | DEPARTMENT OF TRANSPORT, BOX 819, RR5, OTTAWA | O | |
| DTR2BELL | | 47G2 | 2420 | 3 | 07 | 6 | 2 | 1 | 3 | 090576 | H1 | 15458 | DEPARTMENT OF TRANSPORT, BOX 819, RR5, OTTAWA | O | |
| GUT2BELL | | 47G2 | 181 | 3 | 07 | 7 | 1 | 1 | 1 | 120577 | H1 | 15451 | FINLAY GW BRUZZESE F & N, 40 FRONTENAC, TORONTO | O | |
| HFX2BELL | | 47G2 | 665 10 | 3 | 07 | 6 | 2 | 1 | 2 | 250676 | H1 | 15453 | NIAGARA HELICOPTERS, BOX 143, NIAGARA FALLS, L2E 6S8 | O | |
| HNT2BELL | | 47G2 | 155 | 3 | 07 | 6 | 2 | 1 | 2 | 151074 | H1 | 15454 | SKYROTORS LTD, BOX 7, ARNPRIOR, K7S 3H2 | O | |
| JSI2BELL | | 47G2 | 1693 | 3 | 07 | 7 | 2 | 1 | 2 | 280576 | H1 | 15457 | NIAGARA HELICOPTERS, BOX 143, NIAGARA FALLS, L2E 6S8 | O | |
| JPL2BELL | | 47G2 | 1972 | 3 | 07 | 6 | 2 | 1 | 2 | 150973 | H1 | 15457 | NIAGARA HELICOPTERS, BOX 143, NIAGARA FALLS, L2E 6S8 | O | |
| KAJ2BELL | | 47G2 | 1990 | 3 | 07 | 7 | 1 | 1 | 2 | 020577 | H1 | 15457 | CANADORE COLLEGE, BOX 5001, NORTH BAY, P1B 8K9 | O | |

| MARKING MARQUE | TYPE | MODEL | MANUFACTURER'S NUMBER NUMERO DU CONSTRUCTEUR | COUNTRY OF MANUFACTURE PAYS DE CONSTRUCTION | GROSS WEIGHT POIDS BRUT | LAND-SEA-30 ROGS AT GROSS WT P. 30 KG EN P. 30 | NO. OF ENGINES NOMBRE DE MOTEURS | PURPOSE DESTINE A | CERT. OF AIRW. OR FLIGHT PERMIT VALID TO | CERTIFICAT DE NAVIGABILITE OU PERMIS DE VOL VALABLE JUSQU'AU | REGISTRATION COUNCIL ID IMMATRICULATION NUMERO | AIRCRAFT TYPE APPROVAL OR SPECS. | ENGINE MANUFACTURER CONSTRUCTEUR DU MOTEUR | OWNER'S NAME AND ADDRESS NOM ET ADRESSE DU PROPRIETAIRE | | PROVINCE |
|-------------------|------|--------|---|--|----------------------------|--|-------------------------------------|----------------------|--|--|---|---|--|--|---------|----------|
| | | | | | | | | | | | | | | REG. NO. | ADDRESS | |
| IKR2BELL | | 47G2 | 1497 | 3 | 07 | 6 | 2 | 1 | 2 | 230576 | H1 | 15456 | CANADORE COLLEGE, BOX 5001, NORTH BAY, P1B 8K9 | O | | |
| KGR2BELL | | 47G2 | 1705 | 3 | 07 | 6 | 1 | 2 | 220874 | H1 | 15458 | VERRICO ANTONY, 40 DEEPWOOD CRES, DON MILLS | O | | | |
| KGG2BELL | | 47G2 | 1299 | 3 | 07 | 6 | 2 | 1 | 2 | 070576 | H1 | 15458 | HUISSON AVIATION LTD, BOX 600, TIMMINS, P4N 7E7 | O | | |
| IZX2BELL | | 47G2 | 1503 | 3 | 07 | 7 | 2 | 1 | 2 | 040776 | H1 | 15456 | VIKING HELCPTRS LTD, BOX 5104 STN F, OTTAWA, K2C 3H4 | O | | |
| ISH2BELL | | 47G2 | 1522 | 3 | 07 | 6 | 2 | 1 | 2 | 021176 | H1 | 15456 | VIKING HELCPTRS LTD, BOX 5104 STN F, OTTAWA, K2C 3H4 | O | | |
| LKJ2BELL | | 47G2 | 2259 | 3 | 07 | 6 | 2 | 1 | 2 | 031176 | H1 | 15459 | GRT LAKE HELCPTR, 439 QUEENS QUAY W, TORONTO, M5V 1A2 | O | | |
| LMF2BELL | | 47G2 | 2255 | 3 | 07 | 6 | 1 | 1 | 2 | 280177 | H1 | 15459 | A & L LAFRENIERE LUMBER, BOX 340, CHAPLEAU, P0M 1K0 | O | | |
| KTJ2BELL | | 47G2 | 1707 | 3 | 07 | 2 | 2 | 1 | 2 | 220572 | H1 | 15458 | NIAGARA HELICOPTERS, BOX 143, NIAGARA FALLS, L2E 6S8 | O | | |
| LIZ2BELL | | 47G2 | 2421 | 3 | 07 | 6 | 2 | 1 | 2 | 240377 | H1 | 15459 | MARSH WM, GLANFORD HELCPTR, GEN DELIVERY, MOUNT HOPE | O | | |
| KMN2BELL | | 47G2 | 1698 | 3 | 07 | 6 | 1 | 2 | 060177 | H1 | 15458 | NIAGARA HELICOPTERS, BOX 143, NIAGARA FALLS, L2E 6S8 | O | | | |
| MMA2BELL | | 47G2 | 2475 | 3 | 07 | 6 | 2 | 1 | 2 | 060375 | H1 | 15460 | HICKS & LAWRENCE LIMITED, BOX 519, ST THOMAS | O | | |
| MEK2BELL | | 47G2 | 2214 | 3 | 07 | 6 | 1 | 2 | 230477 | H1 | 15460 | NIAGARA HELICOPTERS, BOX 143, NIAGARA FALLS, L2E 6S8 | O | | | |
| NNS2BELL | | 47G2 | 1537 | 3 | 07 | 6 | 2 | 1 | 2 | 311276 | H1 | 15461 | NIAGARA HELICOPTERS, BOX 143, NIAGARA FALLS, L2E 6S8 | O | | |
| ODM2BELL | | 47G2 | 665 8 | 3 | 07 | 6 | 1 | 1 | 2 | 230576 | H1 | 15453 | MARSH WM, GLANFORD HELCPTR, GEN DELIVERY, MOUNT HOPE | O | | |
| VTQ2BELL | | 47G2 | 301 | 3 | 07 | 6 | 1 | 2 | 280375 | H1 | 15467 | VERRICO ANTONY, 40 DEEPWOOD CRES, DON MILLS | O | | | |
| FHER2BELL | | 47G2 | 681 | 3 | 07 | 6 | 2 | 1 | 2 | 170476 | H1 | 15453 | VERRICO ANTONY, 40 DEEPWOOD CRES, DON MILLS | O | | |
| FTCG2BELL | | 47G2 | 74 | 3 | 07 | 6 | 1 | 1 | 2 | 191076 | H1 | 15455 | CANADORE COLLEGE, BOX 5001, NORTH BAY, P1B 8K9 | O | | |
| FDTQ2BELL | | 47G2 | 2417 | 3 | 07 | 6 | 2 | 1 | 3 | 040477 | H1 | 15459 | DEPARTMENT OF TRANSPORT, BOX 819, RR5, OTTAWA | O | | |
| FVTP2BELL | | 47G2 | 50 | 3 | 07 | 1 | 1 | 2 | 050177 | H1 | 15467 | CANADORE COLLEGE, BOX 5001, NORTH BAY, P1B 8K9 | O | | | |
| FQON2BELL | | 47G2 | 1281 | 3 | 07 | 6 | 2 | 1 | 2 | 080476 | H1 | 15462 | CANADORE COLLEGE, BOX 5001, NORTH BAY, P1B 8K9 | O | | |
| FNUZ2BELL | | 47G2 | 2556 | 3 | 07 | 1 | 1 | 2 | 150477 | H1 | 15460 | GRT LAKE HELCPTR, 439 QUEENS QUAY W, TORONTO, M5V 1A2 | O | | | |
| FHWA2BELL | | 47G2 | 2228 | 3 | 07 | 6 | 1 | 2 | 210675 | H1 | 15465 | GRT LAKE HELCPTR, 439 QUEENS QUAY W, TORONTO, M5V 1A2 | O | | | |
| FLME2BELL | | 47G2 | 2254 | 3 | 07 | 6 | 2 | 1 | 2 | 270177 | H1 | 15459 | CANADORE COLLEGE, BOX 5001, NORTH BAY, P1B 8K9 | O | | |
| FRLV2BELL | | 47G2 | 2453 | 3 | 07 | 6 | 1 | 2 | 031076 | H1 | 15464 | MARSH WM, GLANFORD HELCPTR, GEN DELIVERY, MOUNT HOPE | O | | | |
| FHEU2BELL | | 47G2 | 2258 | 3 | 07 | 6 | 1 | 1 | 2 | 120776 | H1 | 15460 | CANADORE COLLEGE, BOX 5001, NORTH BAY, P1B 8K9 | O | | |
| ETQ2BELL | | 47G2 | 622 | 3 | 07 | 6 | 2 | 1 | 2 | 210776 | H1 | 15552 | HELICRAFT LTD, 6500 CHEMIN DE LA SAVANNE, ST HUBERT | Q | | |
| KJU2BELL | | 47G2 | 2021 | 3 | 07 | 6 | 2 | 1 | 2 | 120177 | H1 | 15557 | OLYMPIC HELCPTRS, 1850 LAURENTIAN, MONTREAL, H4R 1J9 | Q | | |
| NNG2BELL | | 47G2 | 9 | 3 | 07 | 6 | 1 | 1 | 2 | 240376 | H1 | 15561 | AIR ALMA INC, BOX 577, ALMA, G8B 5W1 | Q | | |
| FKA2BELL | | 47G2 | 2003 | 3 | 07 | 7 | 2 | 1 | 2 | 241076 | H1 | 15557 | HELI VOYAGEUR LTEE, CP 1330, VAL D'OR, J9P 4P8 | Q | | |
| LIX2BELL | | 47G2 | 2011 | 3 | 07 | 1 | 2 | 1 | 2 | 170476 | H1 | 15659 | MARITIME AIR SVC LTD, RR4, MONCTON, E1C 8J8 | K | | |
| FKER2BELL | | 47G2 | 2025 | 3 | 07 | 6 | 1 | 1 | 1 | 190976 | H1 | 15658 | INTL FUND FOR ANIMAL WELFARE, 617 KING, FREDERICTON | K | | |
| GLDK2BELL | | 47G2 | RR100 | 3 | 07 | 3 | 1 | 2 | 301076 | H1 | 15674 | FREDERICTON HELCPTR LTD, BOX 115, OROMOCTO, E2V 2G4 | K | | | |
| KLK2BELL | | 47G2 | 2185 | 3 | 07 | 7 | 2 | 1 | 2 | 160374 | H1 | 15658 | EASTCOAST HELCPTRS LTD, 24 CANARY CRES, HALIFAX | V | | |
| FCK2BELL | | 47G2A | 55 | 3 | 09 | 7 | 2 | 1 | 2 | 070572 | 2H3 | 15252 | LIFTAIR INTL LTD, HGR 4 INTL ARPT, CALGARY, T2P 2G3 | A | | |
| IFF2BELL | | 47G2A | 1376 | 3 | 09 | 6 | 2 | 1 | 2 | 200576 | 2H3 | 15255 | LIFTAIR INTL LTD, HGR 4 INTL ARPT, CALGARY, T2P 2G3 | A | | |
| MJS2BELL | | 47G2A | 2236 | 3 | 09 | 6 | 1 | 1 | 2 | 280374 | 2H3 | 15360 | ATHABASKA AIRWAYS, BOX 817, PRINCE ALBERT, S6V 5S4 | S | | |
| NRA2BELL | | 47G2A | 2675 | 3 | 09 | 6 | 1 | 1 | 2 | 240377 | 2H3 | 15461 | ONTARIO HYDRO, CO AJ CAMPBELL, RR8, MISSISSAUGA | O | | |
| OIS2BELL | | 47G2A | 2706 | 3 | 09 | 6 | 2 | 1 | 2 | 150576 | 2H3 | 15462 | SALE REPORTED/VENTE SIGNALEE | O | | |
| NYS2BELL | | 47G2A | 2702 | 3 | 09 | 6 | 2 | 1 | 1 | 110273 | 2H3 | 15562 | TRANS CAN PHOTO, 355 NOTRE DAME, REPENTIGNY, J1H 2J6 | Q | | |
| NRK2BELL | | 47G2A | 2681 | 3 | 09 | 6 | 1 | 1 | 2 | 281167 | 2H3 | 15561 | ATLANTIC HELCPTRS, BOX 531 STN AMF, MONTREAL, H4Y 1B3 | Q | | |
| NYM2BELL | | 47G2A | 2701 | 3 | 09 | 6 | 2 | 1 | 2 | 110676 | 2H3 | 15562 | LES HELCPTRS LAVERENDRYE INC, 28 CARTIER, LIMBOUR | Q | | |
| OIT2BELL | | 47G2A | 2707 | 3 | 09 | 6 | 2 | 1 | 1 | 160576 | 2H3 | 15562 | MARANDA MICHEL, 1755 ST-GEORGES, ST-TELESOPHORE | Q | | |
| FHY2BELL | | 47G2A | 2661 | 3 | 09 | 2 | 2 | 1 | 2 | 080576 | 2H3 | 15561 | HELICRAFT LTD, 6500 CHEMIN DE LA SAVANNE, ST HUBERT | O | | |
| QHE2BELL | | 47G2A1 | 2868 | 3 | 09 | 6 | 2 | 1 | 1 | 100576 | 2H3 | 15463 | SAUNDERS ROBERT W, RR2, ARNPRIOR | O | | |
| PHG2BELL | | 47G2A1 | 2869 | 3 | 09 | 2 | 2 | 1 | 2 | 170671 | 2H3 | 15463 | UNIVERSAL HELICOPTERS LTD, CARP ARPT, CARP, KOA 1L0 | O | | |
| W8X2BELL | | 47G3 | 2590 | 3 | 09 | 6 | 1 | 2 | 030673 | 2H3 | 09167 | HAIDA HELCPTRS, 1360 1075 W GEORGIA ST, VANCOUVER 5 | B | | | |
| NOW2BELL | | 47G3 | 2616 | 3 | 09 | 6 | 2 | 1 | 2 | 160975 | 2H3 | 09261 | MCBRIDE ROBERT, TOTEM AIR, BOX 60, FT SIMPSON XOE ONOT | B | | |
| LIY2BELL | | 47G3B | 2409 | 3 | 09 | 6 | 2 | 1 | 1 | 210674 | 2H3 | 15159 | BRONSON AERO SERVICES LTD, BOX 774, HOPE | B | | |

| MARQUES MACHINE | MARQUES MACHINE | CAT. NO. - CAT. D'AVION | TYPE | MODEL | MANUFACTURER'S NUMBER NUMÉRO DU CONSTRUCTEUR | COUNTRY OF MANUFACTURE PAYS DE CONSTRUCTION | GROSS WEIGHT POIDS BRUT | LAND - SEA - SW AEROS - FLIEURS - SES | D. OR D. N. | J. SER. OU J. E. N. | NO. OF ENGINES NBR DE MOTEURS | PURPOSE DESTINÉE A | CERT. OF AIRW. OR FLIGHT PERMIT VALID TO | CERTIFICAT DE NAVIGABILITE OU PERMIS DE VOL VALABLE JUSQU'AU | REGISTRATION CANCELLED NUMÉRO D'AVION ANNULÉ | AIRCRAFT TYPE APPROVAL OR SPECIF. | TYPE D'APPROBATION OU DE SPECIFICATIONS | ENGINE MANUFACTURER CONSTRUCTEUR DU MOTEUR | YEAR IMPORTED ANNÉE D'IMPORTATION | OWNER'S NAME AND ADDRESS NOM ET ADRESSE DU PROPRIÉTAIRE | PROVINCE |
|--------------------|--------------------|-------------------------|------|-------|---|--|----------------------------|--|-------------|---------------------|----------------------------------|-----------------------|--|---|---|--|--|---|--------------------------------------|--|----------|
| DKV2 | BELL | | | 47G38 | 2756 | 3 09 | 6 2 | 1 2 | 010472 | | 2H3 | 15162 | NORTHERN HELCPTRS, RR1 ABBOTSFORD ARPT, ABBOTSFORD | B | | | | | | | |
| MOD2 | BELL | | | 47G38 | 2601 | 3 09 | 6 2 | 1 2 | 130573 | | 2H3 | 15160 | NORTHERN HELCPTRS, RR1 ABBOTSFORD ARPT, ABBOTSFORD | B | | | | | | | |
| UFY2 | BELL | | | 47G38 | 2768 | 3 09 | 1 1 | 1 2 | 110576 | | 2H3 | 15166 | TRANSWEST HELCPTRS (1965) LTD, 2792 NORLAND, BURNABY | B | | | | | | | |
| YHN2 | BELL | | | 47G38 | 2761 | 3 09 | 1 1 | 1 2 | 090975 | | 2H3 | 15169 | ROCKY MOUNTAIN HELICOPTERS, BOX 910, INVERMERE | B | | | | | | | |
| NOB2 | BELL | | | 47G38 | 2637 | 3 09 | 1 2 | 1 2 | 050377 | | 2H3 | 15261 | ALPINE HELCPTRS, HGR 13 INTL ARPT, CALGARY, T2P 2G3 | A | | | | | | | |
| NOP2 | BELL | | | 47G38 | 2645 | 3 09 | 6 2 | 1 2 | 120377 | | 2H3 | 15261 | ASSOCIATED HELCPTRS, 10 INDL ARPT, EDMONTON, T5G 2Z3 | A | | | | | | | |
| NOQ2 | BELL | | | 47G38 | 2646 | 3 09 | 6 2 | 1 2 | 060477 | | 2H3 | 15261 | ASSOCIATED HELCPTRS, 10 INDL ARPT, EDMONTON, T5G 2Z3 | A | | | | | | | |
| VUC2 | BELL | | | 47G38 | 2640 | 3 09 | 6 2 | 1 2 | 180472 | | 2H3 | 15267 | ALPINE HELCPTRS, HGR 13 INTL ARPT, CALGARY, T2P 2G3 | A | | | | | | | |
| DBB2 | BELL | | | 47G38 | 3391 | 3 09 | 1 1 | 1 2 | 150377 | | 2H3 | 15170 | VERNON HELCPTRS LTD, RR4 BELLA VISTA RD, VERNON | B | | | | | | | |
| BVG2 | BELL | | | 47G38 | 16571 | 3 09 | 1 1 | 1 2 | 080676 | | 2H3 | 15170 | TRANSWEST HELCPTRS (1965) LTD, 2792 NORLAND, BURNABY | B | | | | | | | |
| MBK2 | BELL | | | 47G38 | 16536 | 3 09 | 1 1 | 1 2 | 290576 | | 2H3 | 15171 | TRANSWEST HELCPTRS (1965) LTD, 2792 NORLAND, BURNABY | B | | | | | | | |
| MBM2 | BELL | | | 47G38 | 16614 | 3 09 | 1 1 | 1 2 | 020676 | | 2H3 | 15171 | TRANSWEST HELCPTRS (1965) LTD, 2792 NORLAND, BURNABY | B | | | | | | | |
| STR2 | BELL | | | 47G38 | 12824 | 3 09 | 1 1 | 1 2 | 280676 | | 2H3 | 15165 | TRANSWEST HELCPTRS (1965) LTD, 2792 NORLAND, BURNABY | B | | | | | | | |
| RZT2 | BELL | | | 47G38 | 12941 | 3 09 | 6 1 | 1 1 | 100776 | | 2H3 | 15165 | TRESAR HOLDINGS LTD, 1481 WATER ST, KELOWNA, V1Y 1J6 | B | | | | | | | |
| RQY2 | BELL | | | 47G38 | 12957 | 3 09 | 6 1 | 1 2 | 130576 | | 2H3 | 15165 | TRANSWEST HELCPTRS (1965) LTD, 2792 NORLAND, BURNABY | B | | | | | | | |
| UAY2 | BELL | | | 47G38 | 16531 | 3 09 | 1 1 | 1 2 | 020576 | | 2H3 | 15166 | NORTHERN MTN HELCPTRS, BOX 368, PR-GEORGE, V2L 4S2 | B | | | | | | | |
| UVK2 | BELL | | | 47G38 | 16533 | 3 09 | 1 1 | 1 2 | 150676 | | 2H3 | 15166 | OLSEN JERRY J, 1210 SEYMOUR ST, VANCOUVER, V6B 3P1 | B | | | | | | | |
| UVI2 | BELL | | | 47G38 | 16551 | 3 09 | 6 1 | 1 2 | 280576 | | 2H3 | 15166 | VANCOUVER ISLAND HELCPTRS, BOX 2095, SIDNEY, V8L 3S6 | B | | | | | | | |
| VFH2 | BELL | | | 47G38 | 16596 | 3 09 | 1 1 | 1 2 | 260376 | | 2H3 | 15167 | NORTHERN HELCPTRS, RR1 ABBOTSFORD ARPT, ABBOTSFORD | B | | | | | | | |
| WBK2 | BELL | | | 47G38 | 16629 | 3 09 | 1 1 | 1 2 | 170875 | | 2H3 | 15167 | TRANSWEST HELCPTRS (1965) LTD, 2792 NORLAND, BURNABY | B | | | | | | | |
| VUH2 | BELL | | | 47G38 | 16609 | 3 09 | 1 1 | 1 2 | 110576 | | 2H3 | 15167 | ROCKY MOUNTAIN HELICOPTERS, BOX 910, INVERMERE | B | | | | | | | |
| FZRR2 | BELL | | | 47G38 | 12817 | 3 09 | 1 1 | 1 2 | 050476 | | 2H3 | 15168 | SMT COACH LINES LTD, 680-999 W BROADWAY, VANCOUVER | B | | | | | | | |
| FVIH2 | BELL | | | 47G38 | 12808 | 3 09 | 6 1 | 1 1 | 020577 | | 2H3 | 15166 | KING LTD JENN G, 2131 WENMAN DR, VICTORIA, V8N 2S3 | B | | | | | | | |
| FUVF2 | BELL | | | 47G38 | 16542 | 3 09 | 1 1 | 1 2 | 160676 | | 2H3 | 15166 | NORTHERN MTN HELCPTRS, BOX 368, PR-GEORGE, V2L 4S2 | B | | | | | | | |
| FRWQ2 | BELL | | | 47G38 | 16669 | 3 09 | 6 1 | 1 2 | 240177 | | 2H3 | 15167 | MCGILLIVARY HELCPTRS LTD, BOX 396, NANAIMO | B | | | | | | | |
| FOKT2 | BELL | | | 47G38 | 12753 | 3 09 | 6 2 | 1 2 | 070576 | | 2H3 | 15162 | NORTHERN MTN HELCPTRS, BOX 368, PR-GEORGE, V2L 4S2 | B | | | | | | | |
| BHC2 | BELL | | | 47G38 | 12898 | 3 09 | 7 1 | 1 2 | 190676 | | 2H3 | 15265 | BOW HELCPTRS LTD, HGR 10 INTL ARPT, CALGARY, T2P 2G3 | A | | | | | | | |
| KAB2 | BELL | | | 47G38 | 13352 | 3 09 | 1 1 | 1 1 | 090576 | | 2H3 | 15265 | MISTAYA RIVER HELCPTR, 24 VARCOURT PLACE NW, CALGARY | A | | | | | | | |
| NTK2 | BELL | | | 47G38 | 12896 | 3 09 | 6 2 | 1 2 | 270177 | | 2H3 | 15263 | ASSOCIATED HELCPTRS, 10 INDL ARPT, EDMONTON, T5G 2Z3 | A | | | | | | | |
| SPE2 | BELL | | | 47G38 | 12945 | 3 09 | 1 1 | 1 2 | 280177 | | 2H3 | 15265 | ALPINE HELCPTRS, HGR 13 INTL ARPT, CALGARY, T2P 2G3 | A | | | | | | | |
| SRA2 | BELL | | | 47G38 | 16616 | 3 09 | 6 1 | 1 2 | 010477 | | 2H3 | 15265 | ASSOCIATED HELCPTRS, 10 INDL ARPT, EDMONTON, T5G 2Z3 | A | | | | | | | |
| RLH2 | BELL | | | 47G38 | 12899 | 3 09 | 6 1 | 1 2 | 050373 | | 2H3 | 15264 | ALPINE HELCPTRS, HGR 13 INTL ARPT, CALGARY, T2P 2G3 | A | | | | | | | |
| RZI2 | BELL | | | 47G38 | 12939 | 3 09 | 1 1 | 1 2 | 100776 | | 2H3 | 15264 | SHIRLEY HELCPTRS, HGR 3 INDL ARPT, EDMONTON, T5G 2Z3 | A | | | | | | | |
| UMB2 | BELL | | | 47G38 | 16543 | 3 09 | 1 1 | 1 1 | 130576 | | 2H3 | 15266 | CROWSNEST HELCPTRS LTD, BOX 705, BLAIRMORE, TOK 0E0 | A | | | | | | | |
| VAN2 | BELL | | | 47G38 | 16657 | 3 09 | 1 1 | 1 2 | 130573 | | 2H3 | 15270 | ALPINE HELCPTRS, HGR 13 INTL ARPT, CALGARY, T2P 2G3 | A | | | | | | | |
| UAA2 | BELL | | | 47G38 | 12927 | 3 09 | 1 1 | 1 2 | 141076 | | 2H3 | 15265 | ALPINE HELCPTRS, HGR 13 INTL ARPT, CALGARY, T2P 2G3 | A | | | | | | | |
| VUJ2 | BELL | | | 47G38 | 16621 | 3 09 | 1 1 | 1 2 | 200375 | | 2H3 | 15267 | ALPINE HELCPTRS, HGR 13 INTL ARPT, CALGARY, T2P 2G3 | A | | | | | | | |
| YJQ2 | BELL | | | 47G38 | 16552 | 3 09 | 1 1 | 1 2 | 210277 | | 2H3 | 15269 | ALPINE HELCPTRS, HGR 13 INTL ARPT, CALGARY, T2P 2G3 | A | | | | | | | |
| YVD2 | BELL | | | 47G38 | 12950 | 3 09 | 1 1 | 1 2 | 040776 | | 2H3 | 15269 | LIFTAIR INTL LTD, HGR 4 INTL ARPT, CALGARY, T2P 2G3 | A | | | | | | | |
| YJP2 | BELL | | | 47G38 | 16561 | 3 09 | 1 1 | 1 2 | 270576 | | 2H3 | 15269 | ALPINE HELCPTRS, HGR 13 INTL ARPT, CALGARY, T2P 2G3 | A | | | | | | | |
| FAAF2 | BELL | | | 47G38 | 16671 | 3 09 | 1 1 | 1 2 | 040477 | | 2H3 | 15268 | ALPINE HELCPTRS, HGR 13 INTL ARPT, CALGARY, T2P 2G3 | A | | | | | | | |
| FJNS2 | BELL | | | 47G38 | 12816 | 3 09 | 6 2 | 1 2 | 300676 | | 2H3 | 15263 | AGRO COPTER ENTPRS, 3926 4 ST SW, CALGARY, T2S 1Y5 | A | | | | | | | |
| FVVW2 | BELL | | | 47G38 | 16610 | 3 09 | 1 1 | 1 2 | 070576 | | 2H3 | 15267 | SHIRLEY HELCPTRS, HGR 3 INDL ARPT, EDMONTON, T5G 2Z3 | A | | | | | | | |
| FQFG2 | BELL | | | 47G38 | 12828 | 3 09 | 1 1 | 1 2 | 270676 | | 2H3 | 15269 | UNITED HELCPTRS, 206-2003 MCKNIGHT BLVD NE, CALGARY | A | | | | | | | |
| FOKA2 | BELL | | | 47G38 | 16513 | 3 09 | 6 1 | 1 2 | 150476 | | 2H3 | 15266 | LIFTAIR INTL LTD, HGR 4 INTL ARPT, CALGARY, T2P 2G3 | A | | | | | | | |
| QFF2 | BELL | | | 47G38 | 16602 | 3 09 | 1 1 | 1 2 | 140675 | | 2H3 | 15269 | TERR AIR LTD, (TERRITORIAL AIRWAYS), ROSS RIVER | Y | | | | | | | |
| SIL2 | BELL | | | 47G38 | 12937 | 3 09 | 1 1 | 1 2 | 020776 | | 2H3 | 15265 | FRONTIER HELCPTRS LTD, BOX 10, WATSON LAKE, Y0A 1C0 | Y | | | | | | | |
| RLP2 | BELL | | | 47G38 | 12929 | 3 09 | 1 1 | 1 2 | 040676 | | 2H3 | 15264 | FRONTIER HELCPTRS LTD, BOX 10, WATSON LAKE, Y0A 1C0 | Y | | | | | | | |

| MARKING MARQUE | TYPE | MOQC MODELE | MANUFACTURER'S NUMBER NUMERO DU CONSTRUCTEUR | COUNTRY OF MANUFACTURE PAYS DE CONSTRUCTION | CLASS WITHOT POUR BAUT | LAND - SEA - AIR TERRESTRE - MARITIME - AERIE | NO. OF ENGINES NOMBRE DE MOTEURS | CERT. OF AIRW. OR FLIGHT PERMIT VALID TO | CERTIFICAT DE NAVIGABILITE OU PERMIS DE VOL VALABLE JUSQU'AU | REGISTRATION CANCELLED IMMATRICULATION ANNULEE | AIRCRAFT TYPE APPROVAL OR SPECS. | TYPE D'APPROBATION OU DE SPECIFICATIONS | OWNER'S NAME AND ADDRESS NOM ET ADRESSE DU PROPRIETAIRE | | PROVINCE |
|-------------------|------|----------------|---|--|---------------------------|--|-------------------------------------|--|---|---|---|--|--|---|----------|
| | | | | | | | | | | | | | ENRCE MANUFACTURE CONSTRUCTEUR DU MOTEUR | ENRCE MANUFACTURE CONSTRUCTEUR DU MOTEUR | |
| VUB2BELL | | 47G3B1 | 6605 | 3 | 09 | 1 | 1 | 2 | 200476 | | 2H3 | 15267 | TRANS NORTH TURBO AIR 1971, BOX 4338, WHITEHORSE | Y | |
| XDE2BELL | | 47G3B1 | 6668 | 3 | 09 | 1 | 1 | 2 | 040676 | | 2H3 | 15268 | FRONTIER HELCPTRS LTD, BOX 10, WATSON LAKE, YOA 1C0 | Y | |
| FOQ12BELL | | 47G3B1 | 2779 | 3 | 09 | 1 | 1 | 1 | 260376 | | 2H3 | 15262 | HARMAN ANDREW G, BOX 4509, WHITEHORSE | Y | |
| PDX2BELL | | 47G3B1 | 2815 | 3 | 09 | 1 | 2 | 1 | 260376 | | 2H3 | 15466 | NAT RESEARCH COUNCIL OF CAN, MONTREAL RD NAE, OTTAWA | O | |
| BBH2BELL | | 47G3B2 | 6843 | 3 | 09 | 1 | 1 | 1 | 060676 | | 2H3 | 15172 | NORTHERN ENTPRS LTD, 575 GRANVILLE ST, VANCOUVER | B | |
| DRH2BELL | | 47G3B2 | 6770 | 3 | 09 | 1 | 1 | 2 | 010674 | | 2H3 | 15170 | VANCOUVER ISLAND HELCPTRS, BOX 2095, SIDNEY, V8L 3S6 | B | |
| DPM2BELL | | 47G3B2 | 6720 | 3 | 09 | 1 | 1 | 2 | 281076 | | 2H3 | 15170 | CASCADE ROTORS LTD, BOX 443, PRINCETON, VOX 1W0 | B | |
| XFW2BELL | | 47G3B2 | 6683 | 3 | 09 | 1 | 1 | 2 | 280476 | | 2H3 | 15168 | NORTHERN MTN HELCPTRS, BOX 368, PR-GEORGE, V2L 4S2 | B | |
| XNA2BELL | | 47G3B2 | 6710 | 3 | 09 | 6 | 1 | 1 | 141076 | | 2H3 | 15168 | AINSWORTH LUMBER CO LTD, BOX 67, 100 MILE HOUSE | B | |
| FCQ02BELL | | 47G3B2 | 7687 | 3 | 09 | 1 | 1 | 2 | 060676 | | 2H3 | 15170 | NORTHERN MTN HELCPTRS, BOX 368, PR-GEORGE, V2L 4S2 | B | |
| FCOK2BELL | | 47G3B2 | 6777 | 3 | 09 | 1 | 1 | 2 | 030377 | | 2H3 | 15170 | VANCOUVER ISLAND HELCPTRS, BOX 2095, SIDNEY, V8L 3S6 | B | |
| FUN82BELL | | 47G3B2 | 6743 | 3 | 09 | 1 | 1 | 2 | 220576 | | 2H3 | 15169 | NORTHERN MTN HELCPTRS, BOX 368, PR-GEORGE, V2L 4S2 | B | |
| FYJ12BELL | | 47G3B2 | 6719 | 3 | 09 | 1 | 1 | 2 | 150676 | | 2H3 | 15169 | VANCOUVER ISLAND HELCPTRS, BOX 2095, SIDNEY, V8L 3S6 | B | |
| FQFM2BELL | | 47G3B2 | 6713 | 3 | 09 | 1 | 1 | 2 | 100976 | | 2H3 | 15169 | NORTHERN MTN HELCPTRS, BOX 368, PR-GEORGE, V2L 4S2 | B | |
| FQGT2BELL | | 47G3B2 | 6701 | 3 | 09 | 1 | 1 | 2 | 031276 | | 2H3 | 15170 | VANCOUVER ISLAND HELCPTRS, BOX 2095, SIDNEY, V8L 3S6 | B | |
| QSJ2BELL | | 47G3B2 | 6842 | 3 | 09 | 1 | 1 | 2 | 181074 | | 2H3 | 15272 | CANWEST AVN LTD, 3444 BULYEA CRES NW, CALGARY | A | |
| QFD2BELL | | 47G3B2 | 6724 | 3 | 09 | 1 | 1 | 1 | 270676 | | 2H3 | 15269 | SALE REPORTED/VENTE SIGNALEE | A | |
| UBX2BELL | | 47G3B2 | 7502 | 3 | 09 | 6 | 1 | 2 | 080674 | | 2H3 | 15266 | CANWEST AVN LTD, 3444 BULYEA CRES NW, CALGARY | A | |
| YJH2BELL | | 47G3B2 | 6734 | 3 | 09 | 1 | 1 | 1 | 070476 | | 2H3 | 15269 | MCCLAIN NEIL J, BOX 298, STRATHMORE, T0J 3H0 | A | |
| XFV2BELL | | 47G3B2 | 6681 | 3 | 09 | 1 | 1 | 2 | 150472 | | 2H3 | 15268 | UNITED HELCPTRS, 206-2003 MCKNIGHT BLVD NE, CALGARY | A | |
| XFX2BELL | | 47G3B2 | 6685 | 3 | 09 | 1 | 1 | 2 | 160476 | | 2H3 | 15268 | UNITED HELCPTRS, 206-2003 MCKNIGHT BLVD NE, CALGARY | A | |
| FXZ02BELL | | 47G3B2 | 6706 | 3 | 09 | 1 | 1 | 2 | 021076 | | 2H3 | 15268 | LIFTAIR INTL LTD, HGR 4 INTL ARPT, CALGARY, T2P 2G3 | A | |
| CRH2BELL | | 47G3B2 | 6748 | 3 | 09 | 1 | 1 | 2 | 310376 | | 2H3 | 15270 | TRANS NORTH TURBO AIR 1971, BOX 4338, WHITEHORSE | Y | |
| QJW2BELL | | 47G3B2 | 6767 | 3 | 09 | 1 | 1 | 2 | 020576 | | 2H3 | 15270 | TRANS NORTH TURBO AIR 1971, BOX 4338, WHITEHORSE | Y | |
| QCO2BELL | | 47G3B2 | 6797 | 3 | 09 | 6 | 1 | 2 | 050177 | | 2H3 | 15272 | TRANS NORTH TURBO AIR 1971, BOX 4338, WHITEHORSE | Y | |
| QFP2BELL | | 47G3B2 | 6753 | 3 | 09 | 1 | 1 | 2 | 070676 | | 2H3 | 15269 | FRONTIER HELCPTRS LTD, BOX 10, WATSON LAKE, YOA 1C0 | Y | |
| QJY2BELL | | 47G3B2 | 6769 | 3 | 09 | 1 | 1 | 2 | 100477 | | 2H3 | 15270 | TRANS NORTH TURBO AIR 1971, BOX 4338, WHITEHORSE | Y | |
| YUC2BELL | | 47G3B2 | 6725 | 3 | 09 | 1 | 1 | 2 | 160576 | | 2H3 | 15269 | TERR AIR LTD, (TERRITORIAL AIRWAYS), ROSS RIVER | Y | |
| QFQ2BELL | | 47G3B2 | 6712 | 3 | 09 | 1 | 1 | 2 | 200776 | | 2H3 | 15269 | TRANS NORTH TURBO AIR 1971, BOX 4338, WHITEHORSE | Y | |
| GHFA2BELL | | 47G3B2 | 6807 | 3 | 09 | 1 | 1 | 2 | 170576 | | 2H3 | 15274 | TERR AIR LTD, (TERRITORIAL AIRWAYS), ROSS RIVER | Y | |
| GTN82BELL | | 47G3B2 | 6768 | 3 | 09 | 1 | 1 | 2 | 250576 | | 2H3 | 15270 | TRANS NORTH TURBO AIR 1971, BOX 4338, WHITEHORSE | Y | |
| XPL2BELL | | 47G3B2 | 6771 | 3 | 09 | 1 | 1 | 2 | 140676 | | 2H3 | 15470 | SANDER GEOPHYSICS LTD, 250 HERZBERG, BOX 1770, KANATA | O | |
| PVV2BELL | | 47G4 | 3145 | 3 | 09 | 6 | 2 | 1 | 210177 | | 2H3 | 15164 | VANCOUVER ISLAND HELCPTRS, BOX 2095, SIDNEY, V8L 3S6 | B | |
| UMN2BELL | | 47G4 | 3326 | 3 | 09 | 1 | 1 | 2 | 070375 | | 2H3 | 15266 | ALPINE HELCPTRS, HGR 13 INTL ARPT, CALGARY, T2P 2G3 | A | |
| AHC2BELL | | 47G4 | 3334 | 3 | 09 | 6 | 1 | 2 | 221273 | | 2H3 | 15466 | VIKING HELCPTRS LTD, BOX 5104 STN F, OTTAWA, K2C 3H4 | O | |
| KAC2BELL | | 47G4 | 3354 | 3 | 09 | 6 | 1 | 2 | 250674 | | 2H3 | 15465 | VIKING HELCPTRS LTD, BOX 5104 STN F, OTTAWA, K2C 3H4 | O | |
| SCG2BELL | | 47G4 | 3349 | 3 | 09 | 6 | 1 | 2 | 280476 | | 2H3 | 15465 | DOMINION-PEGASUS HELCPTR, BOX 340, KING CITY, LOG 1K0 | O | |
| SNM2BELL | | 47G4 | 3371 | 3 | 09 | 6 | 1 | 2 | 190277 | | 2H3 | 15465 | ONTARIO HYDRO, CO AJ CAMPBELL, RRB, MISSISSAUGA | O | |
| UXT2BELL | | 47G4 | 3339 | 3 | 09 | 6 | 1 | 2 | 170976 | | 2H3 | 15466 | NIAGARA HELICOPTERS, BOX 143, NIAGARA FALLS, L2E 6S8 | O | |
| FSJF2BELL | | 47G4 | 3359 | 3 | 09 | 6 | 1 | 2 | 280576 | | 2H3 | 15465 | GRT LAKE HELCPTR, 439 QUEENS QUAY W, TORONTO, M5V 1A2 | O | |
| FSWE2BELL | | 47G4 | 3374 | 3 | 09 | 6 | 1 | 2 | 120276 | | 2H3 | 15465 | CANADORE COLLEGE, BOX 5001, NORTH BAY, P1B 8K9 | O | |
| FSCD2BELL | | 47G4 | 3343 | 3 | 09 | 6 | 1 | 2 | 031076 | | 2H3 | 15465 | CALEDON HELICOPTERS LTD, RRI, CALEDON, LON 1C0 | O | |
| FSJD2BELL | | 47G4 | 3350 | 3 | 09 | 6 | 1 | 2 | 210576 | | 2H3 | 15465 | DOMINION-PEGASUS HELCPTR, BOX 340, KING CITY, LOG 1K0 | O | |
| FVPA2BELL | | 47G4 | 3150 | 3 | 09 | 6 | 1 | 2 | 100277 | | 2H3 | 15467 | RANGER LAKE HELCPTRS LTD, BOX 995, SAULT STE MARIE | O | |
| DHE2BELL | | 47G4 | 3363 | 3 | 09 | 2 | 1 | 2 | 171272 | | 2H3 | 15569 | SALE REPORTED/VENTE SIGNALEE | O | |
| MWW2BELL | | 47G4 | 3342 | 3 | 09 | 6 | 1 | 2 | 140576 | | 2H3 | 15566 | HELI VOYAGEUR ETEE, CP 1330, VAL D'OR, J9P 4P8 | Q | |
| FDEH2BELL | | 47G4 | 3370 | 3 | 09 | 6 | 1 | 2 | 170576 | | 2H3 | 15667 | FREDERICTON HELCPTR LTD, BOX 115, OROMOCTO, E2V 2G4 | K | |
| FSJE2BELL | | 47G4 | 3356 | 3 | 09 | 6 | 1 | 1 | 130377 | | 2H3 | 15665 | LOGAN BROS DIAMOND DRILLING, MIDDLE MUSQUODOBOIT | V | |

| MARKING MARQUE | TYPE | MODEL | MANUFACTURE'S NUMBER NUMERO DU CONSTRUCTEUR | COUNTRY OF MANUFACTURE PAYS DE CONSTRUCTION | GROSS WEIGHT POIDS BRUT | LAND - SEA - AIR D. OR D. B. M. | NO. OF ENGINES NOMBRE DE MOTEURS | PURPOSE DESTINÉE A | CERT. OF AIRW. OR FLIGHT PERMIT VALID TO CERTIFICAT DE NAVIGABILITÉ DU PERMIS DE VOL VALABLE JUSQU'AU | REGISTRATION CANCELLED DÉREGISTRÉ | AIRCRAFT TYPE, APPROVAL OR SPECS. TYPE D'APPAREILMENT OU DE SPÉCIFICATIONS | ENGINE MANUFACTURER CONSTRUCTEUR DU MOTEUR | OWNER'S NAME AND ADDRESS NOM ET ADRESSE DU PROPRIÉTAIRE | PROVINCE |
|-------------------|------|-------|--|--|----------------------------|------------------------------------|-------------------------------------|-----------------------|--|--------------------------------------|---|---|--|----------|
| VFI2BELL | | 47G4A | 7540 | 3 09 6 | 1 2 | | 260576 | | 2H3 | 15267 | LIFTAIR INTL LTD, HGR 4 INTL ARPT, CALGARY, T2P 2G3 | A | | |
| XFY2BELL | | 47G4A | 6687 | 3 09 1 | 1 2 | | 150377 | | 2H3 | 15268 | UNITED HELCPTRS, 206-2003 MCKNIGHT BLVD NE, CALGARY | A | | |
| FYPN2BELL | | 47G4A | 7506 | 3 09 1 | 1 1 | | 310776 | | 2H3 | 15269 | NAHANNI HELCPTRS LTD, BOX 32, FORT SIMPSON, XOE ONO | T | | |
| ATA2BELL | | 47G4A | 7706 | 3 09 1 | 1 2 | | 090576 | | 2H3 | 15371 | AERO TRADES WESTERN LTD, INTL ARPT, WINNIPEG, R2R OT1 | M | | |
| BUZ2BELL | | 47G4A | 7721 | 3 09 1 | 1 1 | | 070876 | | 2H3 | 15370 | RICHARDSON G, LOT 197 ST MARY'S RD, SAINT GERMAIN | M | | |
| BVG2BELL | | 47G4A | 7566 | 3 09 6 | 1 2 | | 230673 | | 2H3 | 15370 | LAMBAIR LTD, BOX 808, THE PAS, R9A 1K8 | M | | |
| MWZ2BELL | | 47G4A | 7532 | 3 09 6 | 1 2 | | 170474 | | 2H3 | 15368 | MIDWEST AIRLINES LTD, INTL ARPT, WINNIPEG, R3J OH7 | M | | |
| YMH2BELL | | 47G4A | 7614 | 3 09 6 | 1 2 | | 180576 | | 2H3 | 15369 | MIDWEST AIRLINES LTD, INTL ARPT, WINNIPEG, R3J OH7 | M | | |
| YMI2BELL | | 47G4A | 7644 | 3 09 6 | 1 2 | | 260674 | | 2H3 | 15369 | MIDWEST AIRLINES LTD, INTL ARPT, WINNIPEG, R3J OH7 | M | | |
| YOJ2BELL | | 47G4A | 6745 | 3 09 1 | 1 2 | | 100673 | | 2H3 | 15369 | LAMBAIR LTD, BOX 808, THE PAS, R9A 1K8 | M | | |
| YRQ2BELL | | 47G4A | 7675 | 3 09 6 | 1 2 | | 270473 | | 2H3 | 15369 | MIDWEST AIRLINES LTD, INTL ARPT, WINNIPEG, R3J OH7 | M | | |
| AUR2BELL | | 47G4A | 7707 | 3 09 6 | 1 2 | | 300776 | | 2H3 | 15370 | ATHABASKA AIRWAYS, BOX 817, PRINCE ALBERT, S6V 5S4 | S | | |
| YRZ2BELL | | 47G4A | 7541 | 3 09 6 | 1 2 | | 030676 | | 2H3 | 15369 | ATHABASKA AIRWAYS, BOX 817, PRINCE ALBERT, S6V 5S4 | S | | |
| YDU2BELL | | 47G4A | 7651 | 3 09 6 | 1 2 | | 270376 | | 2H3 | 15368 | ATHABASKA AIRWAYS, BOX 817, PRINCE ALBERT, S6V 5S4 | S | | |
| HEL2BELL | | 47G4A | 7521 | 3 09 2 | 1 2 | | 130377 | | 2H3 | 15466 | VIKING HELCPTRS LTD, BOX 5104 STN F, OTTAWA, K2C 3H4 | O | | |
| OOH2BELL | | 47G4A | 7673 | 3 09 1 | 1 2 | | 171076 | | 2H3 | 15469 | ONTARIO HYDRO, CO AJ CAMPBELL, RR8, MISSISSAUGA | O | | |
| QHQ2BELL | | 47G4A | 7670 | 3 09 1 | 1 2 | | 300476 | | 2H3 | 15469 | ONTARIO HYDRO, CO AJ CAMPBELL, RR8, MISSISSAUGA | O | | |
| QDO2BELL | | 47G4A | 7612 | 3 09 6 | 1 2 | | 240776 | | 2H3 | 15469 | VIKING HELCPTRS LTD, BOX 5104 STN F, OTTAWA, K2C 3H4 | O | | |
| QDL2BELL | | 47G4A | 7611 | 3 09 6 | 1 2 | | 030776 | | 2H3 | 15469 | VIKING HELCPTRS LTD, BOX 5104 STN F, OTTAWA, K2C 3H4 | O | | |
| RXS2BELL | | 47G4A | 7509 | 3 09 6 | 1 2 | | 160676 | | 2H3 | 15466 | NIAGARA HELICOPTERS, BOX 143, NIAGARA FALLS, L2E 6S8 | O | | |
| SYU2BELL | | 47G4A | 7519 | 3 09 6 | 1 2 | | 210276 | | 2H3 | 15466 | SKYROTORS LTD, BOX 7, ARNPRIOR, K7S 3H2 | O | | |
| YOC2BELL | | 47G4A | 7672 | 3 09 6 | 1 2 | | 060576 | | 2H3 | 15469 | DOMINION-PEGASUS HELCPTR, BOX 340, KING CITY, LOG 1K0 | O | | |
| YOO2BELL | | 47G4A | 7674 | 3 09 6 | 1 1 | | 230576 | | 2H3 | 15469 | ROTOR LEASE LTD, RR2, KINBURN | O | | |
| YWY2BELL | | 47G4A | 7648 | 3 09 6 | 1 2 | | 140976 | | 2H3 | 15469 | VIKING HELCPTRS LTD, BOX 5104 STN F, OTTAWA, K2C 3H4 | O | | |
| ZVU2BELL | | 47G4A | 7557 | 3 09 6 | 1 2 | | 150377 | | 2H3 | 15471 | VIKING HELCPTRS LTD, BOX 5104 STN F, OTTAWA, K2C 3H4 | O | | |
| FVJR2BELL | | 47G4A | 7565 | 3 09 1 | 1 2 | | 030575 | | 2H3 | 15467 | SKYROTORS LTD, BOX 7, ARNPRIOR, K7S 3H2 | O | | |
| FVDP2BELL | | 47G4A | 7523 | 3 09 6 | 1 2 | | 010476 | | 2H3 | 15467 | DOMINION-PEGASUS HELCPTR, BOX 340, KING CITY, LOG 1K0 | O | | |
| CIU2BELL | | 47G4A | 7525 | 3 09 1 | 1 1 | | 131276 | | 2H3 | 15573 | NORMICK INC JH, BOX 2500, LA SARRE, JOZ 2M0 | Q | | |
| GRM2BELL | | 47G4A | 8138 | 3 09 6 | 1 2 | | 210376 | | 2H3 | 15566 | HELI-QUEBEC LTEE, 6228 HENRI BOURASSA O, ST-LAURENT | O | | |
| MWM2BELL | | 47G4A | 7517 | 3 09 6 | 1 2 | | 200576 | | 2H3 | 15566 | HELI VOYAGEUR LTEE, CP 1330, VAL D'OR, J9P 4P8 | Q | | |
| MWU2BELL | | 47G4A | 7653 | 3 09 6 | 1 1 | | 220776 | | 2H3 | 15569 | MAJOR LEFEBVRE ASSOC INC, ST DOMINIQUE DU ROSAIRE | Q | | |
| PNM2BELL | | 47G4A | 7616 | 3 09 6 | 1 2 | | 070576 | | 2H3 | 15568 | LES HELCPTRS LAVERENDRYE INC, 28 CARTIER, LIMBOUR | Q | | |
| YVH2BELL | | 47G4A | 7535 | 3 09 6 | 1 2 | | 220277 | | 2H3 | 15569 | HELI VOYAGEUR LTEE, CP 1330, VAL D'OR, J9P 4P8 | Q | | |
| YAU2BELL | | 47G4A | 7632 | 3 09 7 | 1 2 | | 040875 | | 2H3 | 15569 | HELI-QUEBEC LTEE, 6228 HENRI BOURASSA O, ST-LAURENT | Q | | |
| XPV2BELL | | 47G4A | 7688 | 3 09 7 | 1 1 | | 250976 | | 2H3 | 15570 | CEGEP DE CHICOUTIMI, 534 JACQUES CARTIER, CHICOUTIMI | Q | | |
| ZVX2BELL | | 47G4A | 7750 | 3 09 7 | 1 2 | | 020475 | | 2H3 | 15571 | SEPT ILES HELCPTR SVCS LTD, CP 844, SEPT ILES | Q | | |
| ZXS2BELL | | 47G4A | 7760 | 3 09 2 | 1 2 | | 080376 | | 2H3 | 15571 | LES HELCPTR TRANS-QUE LTEE, CP 460, MATAGAMI, JOY 2A0 | Q | | |
| ZYD2BELL | | 47G4A | 7751 | 3 09 6 | 1 2 | | 010676 | | 2H3 | 15571 | LES HELCPTRS LAVERENDRYE INC, 28 CARTIER, LIMBOUR | Q | | |
| ZET2BELL | | 47G4A | 7716 | 3 09 6 | 1 2 | | 240576 | | 2H3 | 15572 | HELI VOYAGEUR LTEE, CP 1330, VAL D'OR, J9P 4P8 | Q | | |
| ZIX2BELL | | 47G4A | 7743 | 3 09 6 | 1 2 | | 040275 | | 2H3 | 15571 | LES HELCPTR TRANS-QUE LTEE, CP 460, MATAGAMI, JOY 2A0 | Q | | |
| ZIY2BELL | | 47G4A | 7647 | 3 09 6 | 1 2 | | 180476 | | 2H3 | 15571 | LES HELCPTR TRANS-QUE LTEE, CP 460, MATAGAMI, JOY 2A0 | Q | | |
| FAEY2BELL | | 47G4A | 7696 | 3 09 7 | 1 2 | | 180177 | | 2H3 | 15569 | NORTHERN WINGS HELCPTRS, 9729 RYAN, DORVAL, H9P 1A2 | Q | | |
| FAEX2BELL | | 47G4A | 7700 | 3 09 7 | 1 2 | | 280177 | | 2H3 | 15569 | NORTHERN WINGS HELCPTRS, 9729 RYAN, DORVAL, H9P 1A2 | Q | | |
| FZXT2BELL | | 47G4A | 7762 | 3 09 2 | 1 2 | | 280676 | | 2H3 | 15571 | LES HELCPTRS LAVERENDRYE INC, 28 CARTIER, LIMBOUR | Q | | |
| SYT2BELL | | 47G4A | 7515 | 3 09 6 | 1 2 | | 120476 | | 2H3 | 15666 | FREDERICTON HELCPTR LTD, BOX 13, FREDERICTON, E38 4X2 | K | | |
| UFR2BELL | | 47G5 | 7815 | 3 09 6 | 1 1 | | 240576 | | 2H3 | 15166 | J R K SERVICES LTD, 833 FAIRFAX PL, RICHMOND, V7C 1Y2 | B | | |
| ULE2BELL | | 47G5 | 7811 | 3 09 1 | 1 2 | | 100676 | | 2H3 | 15566 | FOURNIER LIMITEE YVON, 225 DES ERABLES, CP-MADLEINE | Q | | |
| ULF2BELL | | 47G5 | 7813 | 3 09 1 | 1 2 | | 260476 | | 2H3 | 15566 | FOURNIER LIMITEE YVON, 225 DES ERABLES, CP-MADLEINE | Q | | |

| REGISTRATION MARCQUES MARCOS | TYPE | MODEL | MODELE | MANUFACTURER'S NUMBER NUMERO DU CONSTRUCTEUR | COUNTRY OF MANUFACTURE PAYS DE CONSTRUCTION | GROSS WEIGHT POIDS BRUT | LAND - SEA - AIR TERRESTRE - MARITIME - AERIE | NO. OF ENGINES NOMBRE DE MOTEURS | PURPOSE DESTINEE A | CERT. OF AIRW. OR FLIGHT PERMIT VALID TO CERTIFICAT DE NAVIGABILITE OU PERMIS DE VOL VALABLE JUSQU'AU | REGISTRATION CANCELLED IMMATRICULE A L'ARRIVEE | AIRCRAFT TYPE APPROVAL OR SPEC. TYPE D'APPROBATION OU DE SPECIFICATIONS | ENGINE MANUFACTURER CONSTRUCTEUR DU MOTEUR | REG. NO. OF ENGINE NOMBRE D'IMMATRICULATION | OWNER'S NAME AND ADDRESS NOM ET ADRESSE DU PROPRIETAIRE | PROVINCE |
|------------------------------------|------|--------|--------|---|--|----------------------------|--|-------------------------------------|-----------------------|--|---|--|---|---|--|----------|
| | | | | | | | | | | | | | | | | |
| SKX2BELL | | 47G5A- | 25125 | | 3 09 1 | 1 | 1 | 1 | 1 | 190678 | | 2H3 | 15273 | SHIELDS MORRIS D, CARDSTON, TOK OKO | A | |
| FYPL2BELL | | 47H1 | 1534 | | 3 07 1 | 1 | 1 | 1 | 1 | 231076 | | H1 | 09469 | GLOBAL MOBILE CAN LTD, 10027 YONGE ST, RICHMOND HILL | O | |
| YUN2BELL | | 47J | 1431 | | 3 09 6 | 1 | 1 | 2 | 1 | 010576 | | 2H1 | 15469 | NIAGARA HELICOPTERS, BOX 143, NIAGARA FALLS, L2E 6S8 | O | |
| AYH2BELL | | 47J | 1578 | | 3 09 1 | 1 | 2 | 1 | 1 | 290676 | | 2H1 | 15570 | AIR ALMA INC, BOX 577, ALMA, G8B 5W1 | Q | |
| JOH2BELL | | 47J | 1434 | | 3 09 6 | 2 | 1 | 1 | 1 | 270675 | | 2H1 | 15557 | GUNDY WILLIAM P, 5000 BROCK ST, MONTREAL, H4E 1B6 | Q | |
| ZIJ2BELL | | 47J | 1723 | | 3 09 1 | 1 | 1 | 2 | 1 | 100173 | | 2H1 | 15570 | SEPT ILES HELCPTR SVCS LTD, CP 844, SEPT ILES | Q | |
| ZKQ2BELL | | 47J | 1732 | | 3 08 1 | 1 | 1 | 1 | 1 | 080175 | | 2H1 | 15670 | GALBRAITH EQUIPMENT, BOX 3306 STN B, SAINT JOHN | K | |
| AFI2BELL | | 47J2 | 2630 | | 3 09 1 | 1 | 1 | 1 | 1 | 130377 | | 2H1 | 15168 | HRBINIC LOGGING LTD S, BOX 4533, QUESNEL, V2J 3J8 | B | |
| IVE2BELL | | 47J2 | 1568 | | 3 09 6 | 1 | 1 | 1 | 1 | 030474 | | 2H1 | 15157 | H J AERO-COPTER MAINT LTD, 4193-104 ST, DELTA | B | |
| NIY2BELL | | 47J2 | 1715 | | 3 09 6 | 1 | 1 | 1 | 1 | 140676 | | 2H1 | 15161 | WILLIAMS LOGGING CO LTD, BOX 6, YALE, V0K 2S0 | B | |
| QJL2BELL | | 47J2 | 1857 | | 3 09 1 | 1 | 1 | 1 | 1 | 060776 | | 2H1 | 15169 | NUDANNYRA CLEARING CONT, 7-7319, MONTE CITO, BURNABY | B | |
| PIL2BELL | | 47J2 | 1870 | | 3 09 1 | 1 | 1 | 1 | 1 | 200576 | | 2H1 | 15168 | LESAGE MARY LOU, 500 COLUMBIA ST W, KAMLOOPS, V2C 1K6 | B | |
| AFJ2BELL | | 47J2 | 1421 | | 3 09 1 | 2 | 1 | 3 | 1 | 110377 | | 2H1 | 15257 | PROV ALTA AIR DIV, 11940-109 ST, EDMONTON, T5G 2T8 | A | |
| AFK2BELL | | 47J2 | 1805 | | 3 09 1 | 2 | 1 | 3 | 1 | 111276 | | 2H1 | 15260 | PROV ALTA AIR DIV, 11940-109 ST, EDMONTON, T5G 2T8 | A | |
| AHR2BELL | | 47J2 | 1561 | | 3 09 1 | 1 | 1 | 2 | 1 | 200476 | | 2H1 | 15270 | ASSOCIATED HELCPTRS, 10 INDL ARPT, EDMONTON, T5G 2Z3 | A | |
| KYS2BELL | | 47J2 | 1423 | | 3 09 1 | 1 | 1 | 2 | 1 | 020475 | | 2H1 | 15258 | ASSOCIATED HELCPTRS, 10 INDL ARPT, EDMONTON, T5G 2Z3 | A | |
| MFO2BELL | | 47J2 | 1724 | | 3 09 6 | 1 | 1 | 2 | 1 | 140476 | | 2H1 | 15260 | ASSOCIATED HELCPTRS, 10 INDL ARPT, EDMONTON, T5G 2Z3 | A | |
| LIR2BELL | | 47J2 | 1767 | | 3 09 6 | 2 | 1 | 2 | 1 | 220676 | | 2H1 | 15259 | UNITED HELCPTRS, 206-2003 MCKNIGHT BLVD NE, CALGARY | A | |
| OGA2BELL | | 47J2 | 1747 | | 3 09 1 | 1 | 1 | 2 | 1 | 270177 | | 2H1 | 15261 | ASSOCIATED HELCPTRS, 10 INDL ARPT, EDMONTON, T5G 2Z3 | A | |
| JRG2BELL | | 47J2 | 1566 | | 3 09 1 | 2 | 1 | 1 | 1 | 040475 | | 2H1 | 15257 | RAGAN CONSTRUCTION LTD DOUG, BOX 506, DAWSON CREEK | B | |
| FDO2BELL | | 47J2 | 1844 | | 3 09 1 | 1 | 1 | 2 | 1 | 130575 | | 2H1 | 15272 | FRONTIER HELCPTRS LTD, BOX 10, WATSON LAKE, Y0A 1C0 | Y | |
| FSFG2BELL | | 47J2 | 1867 | | 3 09 6 | 1 | 1 | 2 | 1 | 010377 | | 2H1 | 15365 | ATHABASKA AIRWAYS, BOX 817, PRINCE ALBERT, S6V 5S4 | S | |
| NLP2BELL | | 47J2 | 1807 | | 3 09 2 | 1 | 1 | 2 | 1 | 230575 | | 2H1 | 15461 | GRT LAKE HELCPTR, 439 QUEENS QUAY W, TORONTO, M5V 1A2 | O | |
| POZ2BELL | | 47J2 | 1827 | | 3 09 7 | 2 | 1 | 2 | 1 | 110377 | | 2H1 | 15461 | VIKING HELCPTRS LTD, BOX 5104 STN F, OTTAWA, K2C 3H4 | O | |
| FRIT2BELL | | 47J2 | 2626 | | 3 09 1 | 1 | 1 | 2 | 1 | 270576 | | 2H1 | 15464 | DOUGHTY DT, ONT HELCPTR SVC, RR3, LAKEFIELD K0L 2H0 | O | |
| FGFF2BELL | | 47J2 | 2622 | | 3 09 1 | 1 | 1 | 1 | 1 | 281176 | | 2H1 | 15672 | SALE REPORTED/VENTE SIGNALÉE | V | |
| UAQ2BELL | | 47J2A | 1825 | | 3 09 1 | 1 | 1 | 2 | 1 | 050477 | | 2H1 | 15366 | GEM AIR LTD, BOX 10 GRP 28 RR1, WINNIPEG, R3C 2E4 | M | |
| WYH2BELL | | 47J2A | 3717 | | 3 09 6 | 1 | 1 | 2 | 1 | 030476 | | 2H1 | 15368 | ATHABASKA AIRWAYS, BOX 817, PRINCE ALBERT, S6V 5S4 | S | |
| FVIO2BELL | | 47J2A | 3315 | | 3 09 6 | 1 | 1 | 2 | 1 | 040277 | | 2H1 | 15366 | ATHABASKA AIRWAYS, BOX 817, PRINCE ALBERT, S6V 5S4 | S | |
| FZRJ2BELL | | 47J2A | 3719 | | 3 09 6 | 1 | 1 | 2 | 1 | 300676 | | 2H1 | 15371 | ATHABASKA AIRWAYS, BOX 817, PRINCE ALBERT, S6V 5S4 | S | |
| FZKL2BELL | | 47J2A | 3313 | | 3 09 6 | 1 | 1 | 2 | 1 | 310377 | | 2H1 | 15470 | GRT LAKE HELCPTR, 439 QUEENS QUAY W, TORONTO, M5V 1A2 | O | |
| BHD2BELL | | 47J2A | 3310 | | 3 09 1 | 1 | 1 | 1 | 1 | 150576 | | 2H1 | 15567 | VAL ROYAL LASALLE LTEE, 170 BOUL INDL, BOUCHERVILLE | Q | |
| SPN1BELLANCA | | 14 13 | 1644 | | 3 06 1 | 1 | 1 | 1 | 1 | 301275 | | A773 | 09267 | JENKINS NC, 1 WINDERMERE DR, RR3, EDMONTON | A | |
| KXX1BELLANCA | | 14 13 | 1185 | | 3 06 1 | 1 | 1 | 1 | 1 | 040768 | | A773 | 09259 | KNIGHT GEORGE W, BOX 267, FORT NELSON | B | |
| HUF1BELLANCA | | 14 13 | 1140 | | 3 06 1 | 1 | 1 | 1 | 1 | 050275 | | A773 | 09274 | KISH JA, BOX 98, WATSON LAKE, Y0A 1C0 | Y | |
| ECM1BELLANCA | | 14 13 | 1097 | | 3 06 1 | 1 | 1 | 1 | 1 | 190971 | | A773 | 09446 | FRERE SIDLEY A, RR1, ST ANN'S, LOR 1Y0 | O | |
| HBN1BELLANCA | | 14 13 | 1224 | | 3 06 1 | 1 | 1 | 1 | 1 | 190766 | | A773 | 09453 | PEPPLER WILLIAM N, 18 ROTHWELL DR, OTTAWA | O | |
| LJI1BELLANCA | | 14 13 | 1157 | | 3 06 1 | 1 | 1 | 1 | 1 | 231172 | | A773 | 094 | WATSON DAVID G, 1 CHELFORD CRESCENT, BELLEVILLE | O | |
| IGZ1BELLANCA | | 14 13 | 1374 | | 3 06 1 | 1 | 1 | 1 | 1 | 180673 | | A773 | 09555 | BEAN J DESMOND, 310-111 DE LA BARRE, LONGUEUIL | Q | |
| IJQ1BELLANCA | | 14 13 | 1383 | | 3 06 1 | 1 | 1 | 1 | 1 | 220260 | | A773 | 09555 | CLUETT JS & SIMPSON DR, 4560 DECARIE BLVD, MONTREAL | Q | |
| FKFK1BELLANCA | | 14 13 | 1208 | | 3 06 1 | 1 | 1 | 1 | 1 | 100876 | | A773 | 09657 | BAYS RV, 5 BROOKHOUSE ROAD, DARTMOUTH | V | |
| EQL1BELLANCA | | 14 132 | 1317 | | 3 06 1 | 1 | 1 | 1 | 1 | 271076 | | A773 | 09147 | SALE REPORTED/VENTE SIGNALÉE | B | |
| JGM1BELLANCA | | 14 132 | 1474 | | 3 06 1 | 1 | 1 | 1 | 1 | 070476 | | A773 | 09156 | SALE REPORTED/VENTE SIGNALÉE | B | |
| KOO1BELLANCA | | 14 132 | 1359 | | 3 06 5 | 1 | 1 | 1 | 1 | 250576 | | A773 | 09258 | FRIESEN RICHARD, 8915-33 AVE NW, CALGARY, T3B 1M2 | B | |
| MVY1BELLANCA | | 14 132 | 1256 | | 3 06 1 | 1 | 1 | 1 | 1 | 240571 | | A773 | 09261 | HORLEY RUSSELL C, BOX 1570, DRUMHELLER | A | |
| MOV1BELLANCA | | 14 132 | 1312 | | 3 06 1 | 2 | 1 | 1 | 1 | 270876 | | A773 | 09260 | WINTERS RW, 2311-11135-83 AVE, EDMONTON, T6G 2C6 | A | |
| MRK1BELLANCA | | 14 132 | 1241 | | 3 06 1 | 1 | 1 | 1 | 1 | 290876 | | A773 | 09260 | BARNESLEY DONALD R, BOX 268, ROCKGLEN, R0H 3R0 | S | |
| HXR1BELLANCA | | 14 133 | 1634 | | 3 06 1 | 1 | 1 | 1 | 1 | 150975 | | A773 | 09155 | BOWER DOYLE, BOX 872, VERNON, V1T 6M9 | B | |

| MARKING MARQUE | TYPE | MODEL | MANUFACTURER'S NUMBER NUMÉRO DU CONSTRUCTEUR | COUNTRY OF MANUFACTURE PAYS DE CONSTRUCTION | GROSS WEIGHT POIDS BRUT | LAND WEIGHT POIDS TERRESTRE | SEAT CAPACITY CAPACITÉ EN SIÈGES | CERT. OF AIRW. OR FLIGHT PERMIT VALID TO CERTIFICAT DE NAVIGABILITÉ OU PERMIS DE VOL VALABLE JUSQU'À | REGISTRATION CANCELLED IMMATRICULATION ANNULÉE | AIRCRAFT TYPE APPROVAL OR SPECS. TYPE D'APPROBATION OU DE SPÉCIFICATIONS | ENGINE MANUFACTURER CONSTRUCTEUR DU MOTEUR | OWNER'S NAME AND ADDRESS NOM ET ADRESSE DU PROPRIÉTAIRE | PROVINCE |
|-------------------|----------|--------|---|--|----------------------------|--------------------------------|-------------------------------------|---|---|---|---|--|----------|
| GLNB | BELLANCA | 14 133 | 1638 | 3 06 | 1 1 | 1 1 | 090277 | A773 | 09249 | FRASER ROBERT, 140 SOUTHAMPTON DR, CALGARY, T2W 0V1 | A | | |
| HFM | BELLANCA | 14 133 | 1607 | 3 06 | 1 1 | 1 1 | 150672 | A773 | 09253 | LAPP K BRAUTIGAM W, 4111-46 AVE SW, CALGARY, T3E 1H6 | A | | |
| GFW | BELLANCA | 14 133 | 1585 | 3 06 | 1 1 | 1 1 | 190966 | A773 | 09348 | HARMAN GERALD I, 3429-21 AVE, REGINA, S4S 0T8 | S | | |
| GLO | BELLANCA | 14 133 | 1614 | 3 06 | 1 1 | 1 1 | 050576 | A773 | 09349 | STOCKTON JAMES R, ETAL, CARLYLE | S | | |
| KFA | BELLANCA | 14 133 | 1647 | 3 06 | 1 1 | 1 1 | 101076 | A773 | 09457 | CUPPLES MURRAY, RR3, MOUNT ALBERT, LOG 1M0 | O | | |
| EDM | BELLANCA | 14 19 | 2012 | 3 08 | 1 1 | 1 1 | 300776 | 1A3 | 15173 | WRIGHT EDWARD ALBERT, 4641 JOYCE AVE, POWELL RIVER | B | | |
| GLQ | BELLANCA | 14 19 | 2008 | 3 08 | 1 1 | 1 1 | 300176 | 1A3 | 15150 | GRIS JOSEPH, SS 1, KIMBERLEY, VIA 2Y3 | B | | |
| NZA | BELLANCA | 14 192 | 4065 | 3 08 | 1 1 | 1 1 | 200476 | 1A3 | 04161 | MCKINNON DONALD JOSEPH, 4632 JOYCE AVE, POWELL RIVER | B | | |
| WUS | BELLANCA | 14 192 | 4081 | 3 08 | 1 1 | 1 1 | 231176 | 1A3 | 04167 | SALIKEN GEORGE & JACOBSEN VJ, BOX 293, WINFIELD | B | | |
| NPV | BELLANCA | 14 192 | 4095 | 3 08 | 1 1 | 1 1 | 020573 | 1A3 | 04261 | NEIDIG MELVIN E, BOX 1 S 16 RR8, EDMONTON, T5L 4H8 | A | | |
| ANS | BELLANCA | 14 192 | 4088 | 3 08 | 1 1 | 1 1 | 311076 | 1A3 | 04268 | LOWNDES J ANGUS, BOX 2396, YELLOWKNIFE, X0E 1H0 | T | | |
| LGV | BELLANCA | 14 192 | 4096 | 3 08 | 1 1 | 1 1 | 100376 | 1A3 | 04459 | COOK ARTHUR G, 519-240 LAKE PROMENADE, LONG BRANCH | O | | |
| UNAL | BELLANCA | 14 193 | 4259 | 3 08 | 1 1 | 1 1 | 141276 | 1A3 | 04166 | MOORE HENRY H, EDGEWATER | B | | |
| GHZE | BELLANCA | 14 193 | 4133 | 3 08 | 1 1 | 1 1 | 120177 | 1A3 | 04176 | BEAUCHESNE J ALFRED, BOX 333, POWELL RIVER, V8A 5C2 | B | | |
| JWS | BELLANCA | 14 193 | 4189 | 3 08 | 1 1 | 1 1 | 150576 | 1A3 | 04260 | SOLDAN PAUL, BOX 89, TWO HILLS, T0B 4K0 | A | | |
| TZM | BELLANCA | 14 193 | 4147 | 3 08 | 1 1 | 1 1 | 101075 | 1A3 | 04372 | MILBURN THOMAS D, 172 2 ST, MORDEN | M | | |
| VXG | BELLANCA | 14 193 | 4212 | 3 08 | 1 1 | 1 1 | 130976 | 1A3 | 04373 | BEST ARTHUR C, BOX 849, MORDEN, ROG 1J0 | M | | |
| GHZD | BELLANCA | 17 30 | 30099 | 3 09 | 1 1 | 1 1 | 181176 | 1A3 | 04175 | HINKELMAN HERBERT G, 14140 GREENCREST DR, SURREY | B | | |
| GEET | BELLANCA | 17 30 | 30236 | 3 09 | 1 1 | 1 1 | 130976 | 1A3 | 04275 | BOORBERG PETER, GEN DEL, MEDICINE HAT, T1A 7E4 | A | | |
| ADP | BELLANCA | 17 30 | 30157 | 3 09 | 1 1 | 1 1 | 160476 | 1A3 | 04368 | PENNERS CONSTRUCTION LTD, BOX 909, STEINBACH | M | | |
| RYN | BELLANCA | 17 30 | 30012 | 3 09 | 1 1 | 1 1 | 110976 | 1A3 | 04370 | LOEWEN ABRAHAM B, BOX 1390, STEINBACH | M | | |
| GEJP | BELLANCA | 17 30 | 30061 | 3 09 | 1 1 | 1 1 | 301076 | 1A3 | 04375 | GALLOWAY'S PHARMACY, BOX 190, CENTRAL BUTTE, S0H 0T0 | S | | |
| WSJ | BELLANCA | 17 30 | 30083 | 3 09 | 1 1 | 1 1 | 230976 | 1A3 | 04467 | HABKIRK TRANSIT SVC, 100 MAIN ST, SEAFORTH, N0K 1W0 | O | | |
| ZZE | BELLANCA | 17 30 | 30104 | 3 09 | 1 1 | 1 1 | 250476 | 1A3 | 04471 | SPRAYTURF LIMITED, 446 BOLER STREET, LONDON | O | | |
| DBC | BELLANCA | 17 30A | 30399 | 3 11 | 1 1 | 1 1 | 021176 | A18CE | 04171 | CANADIAN WESTERN SPCL, 21566-24 AVE, RRI, LANGLEY | B | | |
| JIB | BELLANCA | 17 30A | 30393 | 3 11 | 1 1 | 1 1 | 061076 | A18CE | 04171 | BLACK JF, 28-811 SAUNDERS RD, RICHMOND, V7A 2A6 | B | | |
| GHGH | BELLANCA | 17 30A | 74 30652 | 3 11 | 1 1 | 1 2 | 190676 | A18CE | 04175 | ABBOTSFORD AIR SERVICES LTD, BOX 70, ABBOTSFORD | B | | |
| GBMV | BELLANCA | 17 30A | 75 30744 | 3 11 | 1 1 | 1 1 | 070576 | A18CE | 04275 | UNILEASE LTD, BOX 1384, CALGARY, T2P 2L6 | A | | |
| GBAC | BELLANCA | 17 30A | 74 30621 | 3 11 | 1 1 | 1 1 | 280376 | A18CE | 04274 | ADAMS NICK, BOX 6115, WETASKIWIN, T9A 2E8 | A | | |
| GVAV | BELLANCA | 17 30A | 75 30791 | 3 11 | 1 1 | 1 1 | 061076 | A18CE | 04275 | FEDICK GARY A, BOX 818, STETTLE, T0C 2L0 | A | | |
| GWJ | BELLANCA | 17 30A | 75 30748 | 3 11 | 1 1 | 1 1 | 071176 | A18CE | 04275 | FLITECRAFT AVIATION, HGR 6A, MUNICIPAL ARPT, EDMONTON | A | | |
| GFHE | BELLANCA | 17 30A | 30395 | 3 11 | 1 1 | 1 1 | 211176 | A18CE | 04374 | GRAHAM ALAN, ROLAND, ROG 1T0 | M | | |
| CWZ | BELLANCA | 17 30A | 30308 | 3 11 | 1 1 | 1 2 | 240277 | A18CE | 04470 | LEMAIRE AIR SVCS LTD, BOX 28, PERKINSFIELD, L0L 2J0 | O | | |
| ZVGL | BELLANCA | 17 30A | 30356 | 3 11 | 1 1 | 1 1 | 300576 | A18CE | 04471 | HOOEY EARL A, 36 VICTORIA ST W, ALLISTON, L0M 1A0 | O | | |
| GOWB | BELLANCA | 17 30A | 74 30721 | 3 11 | 1 1 | 1 1 | 190876 | A18CE | 04474 | HALIBURTON HIGHLANDS PROP, BOX 180, HALIBURTON | O | | |
| SOBY | BELLANCA | 17 30A | 74 30690 | 3 11 | 1 1 | 1 1 | 260476 | A18CE | 04574 | SALE REPORTED/VENTE SIGNALÉE | O | | |
| GUDV | BELLANCA | 17 30A | 74 30717 | 3 11 | 1 1 | 1 1 | 230976 | A18CE | 04575 | TANGUAY LOUIS P, 711 MARIE VICTORIN, BOUCHERVILLE | Q | | |
| EMEL | BELLANCA | 17 31A | 82 58 | 3 11 | 1 1 | 1 1 | 251076 | A18CE | 15173 | TERRE SECURITIES LTD, 20584 FRASER HWY, LANGLEY | B | | |
| IID | BELLANCA | 17 31A | 73 3295 | 3 11 | 1 1 | 1 1 | 031076 | A18CE | 15172 | FLEMING EARLE W, 5140-8A AVE, DELTA, V4M 1T6 | B | | |
| GIW | BELLANCA | 17 31A | 73 32122 | 3 11 | 1 1 | 1 1 | 140576 | A18CE | 15473 | HARALAMPIDES AM, BOX 609, UXBRIDGE, L0C 1K0 | O | | |
| GNEQ | BELLANCA | 17 31A | 75 32149 | 3 11 | 1 1 | 1 1 | 241076 | A18CE | 15474 | LEGGAT JL, 10 THORNHILL AVE, THORNHILL | O | | |
| GEAR | BELLANCA | 1731AT | 31019 | 3 11 | 1 1 | 1 1 | 260876 | A18CE | 15175 | HALL PHIL, HALL ACFT LEASING, 17546-57 AVE, SURREY | B | | |
| GNLR | BELLANCA | 1731AT | 74 31105 | 3 11 | 1 1 | 1 2 | 151176 | A18CE | 15274 | AERO FLC ACADEMY, HGR 12 INDL ARPT, EDMONTON, T5G 2Z3A | A | | |
| HJT | BELLANCA | 1731AT | 74 31086 | 3 11 | 1 1 | 1 1 | 220177 | A18CE | 15473 | TATHAM INDS LTD, 24 ALCALINE COURT, THORNHILL, L3T 2G7O | O | | |
| GNW | BELLANCA | 1731AT | 75 31115 | 3 10 | 1 1 | 1 2 | 270676 | A18CE | 15475 | EXPERIMENTAL ACFT, 16 ACRE HTS, SCARBOROUGH, M1H 2N9 O | O | | |
| BTW | BELLANCA | 66 75 | 721 | 3 29 | 7 2 | 1 2 | 030875 | TC563 | 16351 | HOOVER AIR SVC LTD, CENTRAL PATRICIA PO, PICKLE LAKE | O | | |
| AVQ | BELLANCA | 7ACA | 51 72 | 3 02 | 1 1 | 1 1 | 200876 | A759 | 09472 | TREMBLAY ALFRED J, STAPLES | O | | |
| ZVA | BELLANCA | 7ACA | 28 71 | 3 02 | 1 1 | 1 1 | 300776 | A759 | 09471 | FOLEY AL, ETAL, 396 BRIDGE ST E, BELLEVILLE | O | | |

| MARKING MARCQUES | TYPE | MODEL | MANUFACTURER'S NUMBER | NUMBER OF CONSTRUCTION | COUNTRY OF MANUFACTURE | DATE OF CONSTRUCTION | GROSS WEIGHT POIDS BRUT | LAND - SEA - AIR | ROUTES - FLOTTILES - SURF | O. OR. O. N. | J. SEAM OR J. FT. N. | NO. OF ENGINES | NAME OF HOTEL/RESORT | PURPOSE DESTINÉE A | CERTIFICATE DE NAVIGABILITE OU PERMIS DE VOL VALABLE JUSQU'AU | CENT OF AIRM. OR FLIGHT PERMIT VALID TO | REGISTRATION CANCELLED IMMATRICULATION ANNULEE | AIRCRAFT TYPE APPROVAL OR SPECS. | TYPE D'APPROBATION OU DE SPECIFICATIONS | ENGINE MANUFACTURER CONSTRUCTEUR DU MOTEUR | REG. NO. REG. NO. | YEAR MANUFACTURED ANNEE D'IMMATRICULATION | OWNER'S NAME AND ADDRESS | PROVINCE |
|---------------------|----------|-------|-----------------------|------------------------|------------------------|----------------------|----------------------------|------------------|---------------------------|--------------|----------------------|----------------|----------------------|-----------------------|---|---|---|---|--|---|----------------------|--|--------------------------------|----------|
| | | | | | | | | | | | | | | | | | | | | | | | NOM ET ADRESSE DU PROPRIETAIRE | |
| ZKCI | BELLANCA | 7ACA | 5 71 | 3 | 02 | 1 | 1 | 1 | 1 | 1 | 1 | 311076 | | | | | | A759 | 04471 | | | OLDFIELD DONALD C, RR2, PORT PERRY | O | |
| ZVJI | BELLANCA | 7ECA | 851 72 | 3 | 04 | 1 | 1 | 1 | 1 | 1 | 1 | 140676 | | | | | | A759 | 15172 | | | WEBB J E, MURRAY W, 2289 ALEXANDER CRES, ABBOTSFORD | B | |
| GHCM | BELLANCA | 7ECA | 913 73 | 3 | 04 | 1 | 1 | 1 | 2 | 1 | 2 | 150376 | | | | | | A759 | 15174 | | | ABBOTSFORD AIR SERVICES LTD, BOX 70, ABBOTSFORD | B | |
| GOLD | BELLANCA | 7ECA | 1099 75 | 3 | 04 | 1 | 1 | 1 | 1 | 1 | 1 | 160676 | | | | | | A759 | 15175 | | | BROESE-VAN-GROENDU A, 3426-148 ST, SURREY, V4A 4M8 | B | |
| GVACI | BELLANCA | 7ECA | 1109 75 | 3 | 04 | 1 | 1 | 1 | 1 | 1 | 1 | 070876 | | | | | | A759 | 15275 | | | PEACOCK ACFT LEASE, S 16 BOX 9, RR2, CALGARY, T2P 2G5 | A | |
| GVMI | BELLANCA | 7ECA | 987 74 | 3 | 04 | 1 | 1 | 1 | 1 | 1 | 1 | 290776 | | | | | | A759 | 15374 | | | MCLEOD ROBERT A, OAK BANK, ROE 1JO | M | |
| GZGI | BELLANCA | 7ECA | 992 74 | 3 | 04 | 1 | 1 | 1 | 2 | 1 | 2 | 210277 | | | | | | A759 | 15374 | | | LAC DU BONNET AIR PARK, BOX 370, LAC BONNET, ROE 1AO | M | |
| HJVI | BELLANCA | 7ECA | 1001 74 | 3 | 04 | 1 | 1 | 1 | 2 | 1 | 2 | 140276 | | | | | | A759 | 15374 | | | LAC DU BONNET AIR PARK, BOX 370, LAC BONNET, ROE 1AO | M | |
| GEDPI | BELLANCA | 7ECA | 844 72 | 3 | 04 | 1 | 1 | 1 | 1 | 1 | 1 | 300476 | | | | | | A759 | 15375 | | | WILSON BRUCE, MEDORA, ROM 1KO | M | |
| GCYXI | BELLANCA | 7ECA | 984 73 | 3 | 04 | 7 | 1 | 1 | 1 | 1 | 1 | 110377 | | | | | | A759 | 15374 | | | BLISCHKE HORST D, 40 TEAL AVE, THOMPSON, R6N 0Z7 | M | |
| GEYCI | BELLANCA | 7ECA | 911 73 | 3 | 04 | 1 | 1 | 1 | 2 | 1 | 2 | 291276 | | | | | | A759 | 15376 | | | VIRDEN AVIATION LTD, BOX 898, VIRDEN, ROM 2CO | M | |
| GEYAI | BELLANCA | 7ECA | 826 72 | 3 | 04 | 1 | 1 | 1 | 1 | 1 | 1 | 291276 | | | | | | A759 | 15376 | | | WILEMAN WILLIAM, RUSSELL, ROJ 1WO | M | |
| GSIGI | BELLANCA | 7ECA | 1147 76 | 3 | 04 | 1 | 1 | 1 | 1 | 1 | 1 | 050277 | | | | | | A759 | 15376 | | | SIGURDSON THOR, BOX 68, STONEWALL, ROC 2ZO | M | |
| GSSH | BELLANCA | 7ECA | 1123 75 | 3 | 04 | 1 | 1 | 1 | 1 | 1 | 1 | 250976 | | | | | | A759 | 15375 | | | HRYNK SJ & S, 574 CASTLE AVE, WINNIPEG, R2L 1C3 | M | |
| GCCKI | BELLANCA | 7ECA | 1063 75 | 3 | 04 | 1 | 1 | 1 | 1 | 1 | 1 | 311275 | | | | | | A759 | 15374 | | | LAYBOURNE ENTPRS LTD, RRI BOX 13, WATSON, SOK 4VO | S | |
| GCBPI | BELLANCA | 7ECA | 1030 74 | 3 | 04 | 1 | 1 | 1 | 1 | 1 | 1 | 230576 | | | | | | A759 | 15374 | | | BODY JACK, LUSELAND, SOL 2AO | S | |
| AVUI | BELLANCA | 7ECA | 872 72 | 3 | 04 | 1 | 1 | 1 | 2 | 1 | 2 | 211076 | | | | | | A759 | 15472 | | | ORILLIA AIR SERVICES LTD, BOX 626, ORILLIA, L3V 6K5 | O | |
| AVSII | BELLANCA | 7ECA | 865 72 | 3 | 04 | 1 | 1 | 1 | 1 | 1 | 1 | 140676 | | | | | | A759 | 15472 | | | BURKILL RW, 610-1775 RIVERSIDE DR, OTTAWA, K1G 3P7 | O | |
| FPVI | BELLANCA | 7ECA | 983 73 | 3 | 04 | 1 | 1 | 1 | 2 | 1 | 2 | 071076 | | | | | | A759 | 15473 | | | AIR LINDSAY LTD, BOX 537 RRI, LINDSAY, K9V 4R1 | O | |
| FPZII | BELLANCA | 7ECA | 1007 74 | 3 | 04 | 1 | 1 | 1 | 1 | 1 | 1 | 280177 | | | | | | A759 | 15473 | | | DOUCETT JK, RR2, CARLETON PLACE, KOA 1JO | O | |
| GDFI | BELLANCA | 7ECA | 962 73 | 3 | 04 | 1 | 1 | 1 | 1 | 1 | 1 | 140876 | | | | | | A759 | 15473 | | | MORTSON LORNE, BEAVERTON | O | |
| GIUI | BELLANCA | 7ECA | 945 73 | 3 | 04 | 1 | 1 | 1 | 1 | 1 | 1 | 040377 | | | | | | A759 | 15473 | | | WILLIAMS MORGAN, 1015 GLEN EAGLES CRES, MIDLAND | O | |
| ZVCI | BELLANCA | 7ECA | 821 72 | 3 | 04 | 1 | 1 | 1 | 2 | 1 | 2 | 310177 | | | | | | A759 | 15472 | | | PRINCE EDWARD FLYING CLUB, BOX 690, PICTON, KOK 2TO | O | |
| FGDWI | BELLANCA | 7ECA | 1020 74 | 3 | 04 | 1 | 1 | 1 | 2 | 1 | 2 | 130277 | | | | | | A759 | 15474 | | | AIR LINDSAY LTD, BOX 537 RRI, LINDSAY, K9V 4R1 | O | |
| ZVHI | BELLANCA | 7ECA | 833 72 | 3 | 04 | 1 | 1 | 1 | 1 | 1 | 1 | 260377 | | | | | | A759 | 15472 | | | POSNO TR, (AEROFLITE SALES), 456 PALM TREE DR, LONDON | O | |
| GDQOI | BELLANCA | 7ECA | 881 72 | 3 | 04 | 7 | 1 | 2 | 2 | 1 | 2 | 271276 | | | | | | A759 | 15475 | | | ALGOMA AIRWAYS CO LTD, 383 RIVER RD, SAULT STE MARIE | O | |
| GGDFI | BELLANCA | 7ECA | 966 73 | 3 | 04 | 1 | 1 | 1 | 1 | 1 | 1 | 160676 | | | | | | A759 | 15475 | | | CAMERON DAVID K, 523 ANGUS ST, WINGHAM | O | |
| GGQLI | BELLANCA | 7ECA | 1153 76 | 3 | 04 | 1 | 1 | 1 | 1 | 1 | 1 | 060277 | | | | | | A759 | 15476 | | | LEGGAT ACFT, BUTTONTVILLE ARPT, GORMLEY PO, LOH 1GO | O | |
| GGIRI | BELLANCA | 7ECA | 1108 75 | 3 | 04 | 1 | 1 | 2 | 3 | 0 | 2 | 300776 | | | | | | A759 | 15475 | | | EXPERIMENTAL ACFT, 16 ACRE HTS, SCARBOROUGH, M1H 2N9 | O | |
| GNWLI | BELLANCA | 7ECA | 1105 75 | 3 | 04 | 1 | 1 | 1 | 1 | 1 | 1 | 180776 | | | | | | A759 | 15475 | | | MUNN DAVID & POOLE MURRAY, 33 VARADI AVE, BRANTFORD | O | |
| GNFKI | BELLANCA | 7ECA | 1088 75 | 3 | 04 | 1 | 1 | 1 | 1 | 1 | 1 | 250476 | | | | | | A759 | 15475 | | | HADFIELD RG, RRI, MILTON, L9T 2X5 | O | |
| GNYTI | BELLANCA | 7ECA | 1027 74 | 3 | 04 | 1 | 1 | 1 | 2 | 1 | 2 | 210476 | | | | | | A759 | 15475 | | | OWEN SOUND AIR SVCS LTD, BOX 659, WIARTON, NOH 2TO | O | |
| GNEOI | BELLANCA | 7ECA | 1048 74 | 3 | 04 | 1 | 1 | 1 | 2 | 1 | 2 | 250976 | | | | | | A759 | 15474 | | | BRAMPTON FLYING CLUB, BOX 306, BRAMPTON, L6V 2L3 | O | |
| GOWCI | BELLANCA | 7ECA | 1057 74 | 3 | 04 | 1 | 1 | 1 | 1 | 1 | 1 | 301076 | | | | | | A759 | 15474 | | | MORROW D & TINNEY B, 576 JOHNSON ST, MIDLAND, L4R 2Z2 | O | |
| GOAITI | BELLANCA | 7ECA | 1024 74 | 3 | 04 | 1 | 1 | 1 | 1 | 1 | 1 | 130376 | | | | | | A759 | 15474 | | | MUNN DAVID JOHN, 105 ALBION ST, BRANTFORD, N3T 3M7 | O | |
| GNENI | BELLANCA | 7ECA | 1047 74 | 3 | 04 | 1 | 1 | 1 | 1 | 1 | 1 | 250976 | | | | | | A759 | 15474 | | | STRONG ASSOC LTD RICHARD, ROCKWOOD, NOB 2KO | O | |
| FQRI | BELLANCA | 7ECA | 933 73 | 3 | 04 | 1 | 1 | 1 | 1 | 1 | 1 | 270375 | | | | | | A759 | 15673 | | | BEAUPRE JEAN, CP 68, AMOS, J9T 3A5 | O | |
| GGIOI | BELLANCA | 7ECA | 1107 75 | 3 | 04 | 1 | 1 | 1 | 1 | 1 | 1 | 280776 | | | | | | A759 | 15675 | | | MACKIE DANIEL A, C/O COOPER AVN, BOX 54, ST LAZARE | O | |
| ZVELI | BELLANCA | 7ECA | 824 72 | 3 | 04 | 7 | 1 | 1 | 1 | 1 | 1 | 030277 | | | | | | A759 | 15672 | | | CHAULK'S TRANSPORT LTD, BOX 400, DEER LAKE, AOK 2E0 | F | |
| FQCI | BELLANCA | 7ECA | 904 73 | 3 | 04 | 1 | 1 | 1 | 1 | 1 | 1 | 070277 | | | | | | A759 | 15673 | | | THEORIN EVERETT L, RR4, BURTT'S CORNER, EOH 1B0 | K | |
| GLCCI | BELLANCA | 7ECA | 1009 74 | 3 | 04 | 1 | 1 | 1 | 1 | 1 | 1 | 160277 | | | | | | A759 | 15674 | | | HANSEN ARNOLD W, 40 KENMORE DR, MONCTON, E1A 4J6 | K | |
| GLFFI | BELLANCA | 7ECA | 1010 74 | 3 | 04 | 1 | 1 | 1 | 2 | 1 | 2 | 050676 | | | | | | A759 | 15675 | | | MONCTON FLYING CLUB, BOX 341, MONCTON, E1C 8L4 | K | |
| BFZII | BELLANCA | 7ECA | 975 73 | 3 | 04 | 1 | 1 | 1 | 1 | 1 | 1 | 050377 | | | | | | A759 | 15673 | | | KELLY LE, 26 WALKERS SVC RD, LOWER SACKVILLE, BON 1S0V | V | |
| GDRBI | BELLANCA | 7ECA | 1041 74 | 3 | 04 | 1 | 1 | 1 | 1 | 1 | 1 | 230776 | | | | | | A759 | 15674 | | | BACON DOUGLAS R, RR6, ANHERST, B4H 3Y4 | V | |
| GGCCI | BELLANCA | 7ECA | 923 73 | 3 | 04 | 1 | 1 | 1 | 1 | 1 | 1 | 200576 | | | | | | A759 | 15675 | | | KINGHAM SIDNEY, 11 BRAESIDE LANE, CLAYTON, PK, HALIFAX | V | |
| GBABI | BELLANCA | 7GCAA | 281 74 | 3 | 04 | 1 | 1 | 1 | 1 | 1 | 1 | 170476 | | | | | | A759 | 15174 | | | DEMERS LIONEL PAUL, BOX 1505, FERNIE | B | |
| GHUII | BELLANCA | 7GCAA | 287 74 | 3 | 04 | 1 | 1 | 1 | 2 | 1 | 2 | 300576 | | | | | | A759 | 15175 | | | MILE HI AVN LTD, 510 WADE AVE E, PENTICTON, V2A 1T3 | B | |
| BSYII | BELLANCA | 7GCB | 887 72 | 3 | 04 | 1 | 1 | 1 | 1 | 1 | 1 | 250277 | | | | | | A759 | 15172 | | | CHRISTENSEN GEN MERCHANTS AC, ANAHIM LAKE, VOL 1CO | B | |

| AERIALS MARQUES | TYPE | MODEL | MANUFACTURER'S NUMBER NUMERO DU CONSTRUCTEUR | COUNTRY OF MANUFACTURE PAYS DE CONSTRUCTION | GROSS WEIGHT POIDS BRUT | LAND SEA, AIR AERONAUTIQUE - TERRE | D. ORG. P. N. | NO. OF ENGINES NOMBRE DE MOTEURS | CERT. OF FLIGHT PERMIT VALID TO | CERTIFICAT DE NAVIGABILITE OU PERMIS DE VOL VALABLE JUSQU'AU | REGISTRATION CANCELLED RADIATION ANNULEE | AIRCRAFT TYPE APPROVAL OR SPECS | OWNER'S NAME AND ADDRESS NOM ET ADRESSE DU PROPRIETAIRE | PROVINCE |
|--------------------|----------|-------|---|--|----------------------------|---------------------------------------|---------------|-------------------------------------|--|--|---|---|--|----------|
| | | | | | | | | | | | | | | |
| FRAI | BELLANCA | 7GCBC | 642 74 | 3 04 1 | 1 1 | 1 | 1 | 1 | 201276 | | A759 | 15174 | RICHARDSON GA, 725 ROCHESTER ST, COQUITLAM, V3K 2V9 | B |
| FEAR | BELLANCA | 7GCBC | 651 74 | 3 04 1 | 1 2 | | 2 | 090176 | | A759 | 15174 | SALE REPORTED/VENTE SIGNALÉE | B | |
| GARD | BELLANCA | 7GCBC | 754 74 | 3 04 1 | 1 1 | 1 | 1 | 270975 | | A759 | 15174 | LAVIGNE DANIEL J, 5737 KILLARNEY DR, PRINCE GEORGE | B | |
| GBAW | BELLANCA | 7GCBC | 764 74 | 3 04 1 | 1 1 | 1 | 1 | 281076 | | A759 | 15174 | JEFFERY AC, 741 RIDGEVIEW TERRACE, KAMLOOPS, V2B 4G8 | B | |
| GHDH | BELLANCA | 7GCBC | 570 73 | 3 04 1 | 1 1 | 1 | 1 | 140576 | | A759 | 15174 | JOHNSON DONALD M, 1555 HIGH ST, WHITE ROCK, V4B 3N9 | B | |
| GULF | BELLANCA | 7GCBC | 673 74 | 3 04 1 | 1 1 | 1 | 1 | 270376 | | A759 | 15174 | CLAUSEN WILLIAM ES, 4710A WALSH AVE, TERRACE, V8G 1Y8 | B | |
| GROG | BELLANCA | 7GCBC | 752 74 | 3 04 1 | 1 2 | | 2 | 060975 | | A759 | 15174 | ADASTRA AVN LTD, BOX 2000 SS 1, CASTLEGAR AIRPORT | B | |
| FRMI | BELLANCA | 7GCBC | 315 71 | 3 04 1 | 1 1 | 1 | 1 | 250476 | | A759 | 15271 | MATTHEWS FRANCIS R, 4612-5 ST SW, CALGARY, T2S 2E6 | A | |
| HHMI | BELLANCA | 7GCBC | 444 73 | 3 04 1 | 1 1 | 1 | 1 | 301076 | | A759 | 15273 | JEFFCO LTD, BOX 180, SWAN HILLS, TOG 2C0 | A | |
| LURI | BELLANCA | 7GCBC | 316 71 | 3 04 6 | 1 1 | 1 | 1 | 110576 | | A759 | 15271 | YORK RICHARD J, BOX 266, COLD LAKE, T0A 0V0 | A | |
| GBAA | BELLANCA | 7GCBC | 666 74 | 3 04 1 | 1 1 | 1 | 1 | 130576 | | A759 | 15274 | EATONIA FLYING CLUB LTD, 1624 CAYUGA DR. NW, CALGARY | A | |
| GBMQ | BELLANCA | 7GCBC | 806 75 | 3 04 1 | 1 2 | | 2 | 280277 | | A759 | 15275 | SALE REPORTED/VENTE SIGNALÉE | A | |
| GWBU | BELLANCA | 7GCBC | 665 74 | 3 04 1 | 1 1 | 1 | 1 | 121076 | | A759 | 15274 | SALE REPORTED/VENTE SIGNALÉE | A | |
| GVAT | BELLANCA | 7GCBC | 865 75 | 3 04 1 | 1 1 | 1 | 1 | 261176 | | A759 | 15275 | NELSON KEITH & CLARE, BOX 233, STANDARD, TOJ 3G0 | A | |
| GVAT | BELLANCA | 7GCBC | 871 75 | 3 04 1 | 1 2 | | 2 | 180876 | | A759 | 15275 | CALGARY FLG CLUB, S 16 BOX 5 RR2 SPRINGBANK, CALGARY | A | |
| GVAU | BELLANCA | 7GCBC | 906 76 | 3 04 1 | 1 1 | 1 | 1 | 230177 | | A759 | 15276 | PEACOCK ACFT LEASE, S 16 BOX 9 RR2, CALGARY, T2P 2G5 | A | |
| GVAQ | BELLANCA | 7GCBC | 885 75 | 3 04 1 | 1 1 | 1 | 1 | 250976 | | A759 | 15275 | ENVOLDSEN DON & LYLE, BOX 12, STANDARD, TOJ 3G0 | A | |
| GNGH | BELLANCA | 7GCBC | 721 74 | 3 04 1 | 1 2 | | 2 | 170776 | | A759 | 15274 | AERO FLG ACADEMY, HGR 12 INDL ARPT, EDMONTON, T5G 2Z3 | A | |
| GWAY | BELLANCA | 7GCBC | 556 73 | 3 04 1 | 1 1 | 1 | 1 | 100676 | | A759 | 15274 | HINTEREGGER FRANK, ETAL, BOX 6629, FT ST JOHN V1J 4J1 | B | |
| GWTC | BELLANCA | 7GCBC | 505 73 | 3 04 1 | 1 1 | 1 | 1 | 050476 | | A759 | 15275 | SALE REPORTED/VENTE SIGNALÉE | T | |
| GWGI | BELLANCA | 7GCBC | 720 74 | 3 04 1 | 1 2 | | 2 | 160776 | | A759 | 15274 | GLOBE AIR SVCS LTD, WHITEHORSE ARPT, WHITEHORSE | Y | |
| AVZI | BELLANCA | 7GCBC | 618 73 | 3 04 1 | 1 1 | 1 | 1 | 011276 | | A759 | 15372 | GOULET RICE FARMS LTD, BOX 1394, GIMLI, ROC 1B0 | M | |
| GUMI | BELLANCA | 7GCBC | 537 73 | 3 04 1 | 1 1 | 1 | 1 | 231176 | | A759 | 15373 | TRIPLE M SALES, 505 KILDARE AVE E, WINNIPEG, R2C 0P5 | M | |
| THWI | BELLANCA | 7GCBC | 341 72 | 3 04 5 | 1 1 | 1 | 1 | 210277 | | A759 | 15372 | GRAHAM JOSEPH MARTIN, BOX 51, WAWANESA, R0K 2G0 | M | |
| GBRJ | BELLANCA | 7GCBC | 559 73 | 3 04 1 | 1 1 | 1 | 1 | 261176 | | A759 | 15375 | DYCK BEN, HOMEWOOD, ROG 0Y0 | M | |
| GCDO | BELLANCA | 7GCBC | 691 74 | 3 04 1 | 1 1 | 1 | 1 | 031076 | | A759 | 15374 | FOUILLARD LUMBER & SUPPLY LTD, ST LAZARE, ROM 1Y0 | M | |
| GCZZ | BELLANCA | 7GCBC | 761 74 | 3 04 1 | 1 1 | 1 | 1 | 170676 | | A759 | 15375 | GERVIN PAT, BOX 99, GOODLANDS, ROM 0R0 | M | |
| GTDW | BELLANCA | 7GCBC | 844 75 | 3 04 1 | 1 1 | 1 | 1 | 230676 | | A759 | 15375 | WINNIPEG GLIDING CLUB, BOX 1255, WINNIPEG, R3C 2Y4 | M | |
| GWMH | BELLANCA | 7GCBC | 523 73 | 3 05 7 | 1 1 | 1 | 1 | 110277 | | A759 | 15375 | PAROBEK LAWRENCE, LEAF RAPIDS, ROB 1W0 | M | |
| AVXI | BELLANCA | 7GCBC | 419 73 | 3 04 1 | 1 1 | 1 | 1 | 030277 | | A759 | 15372 | LAKEHEAD INS & PLAST, 334 N CUMBERLAND, THUNDER BAY | O | |
| AVVI | BELLANCA | 7GCBC | 377 72 | 3 04 1 | 1 1 | 1 | 1 | 220876 | | A759 | 15372 | KIROUAC JOSEPH, RED LAKE ROAD | O | |
| GVEL | BELLANCA | 7GCBC | 528 73 | 3 05 6 | 1 1 | 1 | 1 | 200876 | | A759 | 15373 | HOLMES LTD DICK, RED LAKE ROAD, POV 2N0 | O | |
| IRNI | BELLANCA | 7GCBC | 414 72 | 3 05 2 | 1 1 | 1 | 1 | 190476 | | A759 | 15373 | VERCIVAL A & CO LTD, BOX 476, THUNDER BAY P, P7C 4W4 | O | |
| ZVIL | BELLANCA | 7GCBC | 337 72 | 3 04 1 | 1 2 | | 2 | 050377 | | A759 | 15372 | SWAN AIR LTD, BOX 297, DRYDEN, P8N 2Y8 | O | |
| GOEP | BELLANCA | 7GCBC | 717 74 | 3 04 1 | 1 2 | | 2 | 020776 | | A759 | 15374 | THUNDER BAY FLG CLUB, THUNDER BAY ARPT, THUNDER BAY | O | |
| EMZI | BELLANCA | 7GCBC | 569 73 | 3 04 1 | 1 1 | 1 | 1 | 140876 | | A759 | 15373 | WATSON HUGH T, BOX 300, ABBEY, SON 0A0 | S | |
| GECPI | BELLANCA | 7GCBC | 497 73 | 3 04 1 | 1 1 | 1 | 1 | 310376 | | A759 | 15375 | BIGNEY CHARLES J, BOX 55, GLEN EWEN, SOC 1C0 | S | |
| GBMJ | BELLANCA | 7GCBC | 767 74 | 3 04 1 | 1 1 | 1 | 1 | 030277 | | A759 | 15375 | WHITE LES, BOX 92, GIRVIN, SOG 1X0 | S | |
| GCDC | BELLANCA | 7GCBC | 448 73 | 3 04 1 | 1 1 | 1 | 1 | 300575 | | A759 | 15374 | KALMAKOFF JACK, BOX 171, CANORA, SOA 0L0 | S | |
| GNEPI | BELLANCA | 7GCBC | 757 74 | 3 04 1 | 1 1 | 1 | 1 | 300975 | | A759 | 15374 | OLSEN JIM, LAC LA RONGE, SOJ 1L0 | S | |
| GWHY | BELLANCA | 7GCBC | 435 73 | 3 04 1 | 1 1 | 1 | 1 | 090976 | | A759 | 15375 | WHITNEY LARRY ALLAN, BOX 325, MAPLE CREEK, SON 1N0 | S | |
| AVYI | BELLANCA | 7GCBC | 415 72 | 3 04 1 | 1 1 | 1 | 1 | 131176 | | A759 | 15472 | BALLANTYNE GORDON W, 2220 WAYCROSS CRES, MISSISSAUGA | O | |
| FQGI | BELLANCA | 7GCBC | 455 73 | 3 04 1 | 1 1 | 1 | 1 | 150276 | | A759 | 15473 | SOSA GLIDING CLUB, BOX 654 STN Q, TORONTO, M4T 2N5 | O | |
| FQAI | BELLANCA | 7GCBC | 422 73 | 3 04 1 | 1 1 | 1 | 1 | 050177 | | A759 | 15472 | BOURDON LAURIER N, 51 PORTAGE AVE, SUDBURY, P3B 3H1 | O | |
| FQJI | BELLANCA | 7GCBC | 476 73 | 3 04 1 | 1 1 | 1 | 1 | 030476 | | A759 | 15473 | EATON GLEN, RRI, ELMWOOD, NOG 1S0 | O | |
| GDJI | BELLANCA | 7GCBC | 565 73 | 3 04 1 | 1 1 | 1 | 1 | 071076 | | A759 | 15473 | SOSA GLIDING CLUB, BOX 654 STN Q, TORONTO, M4T 2N5 | O | |
| GBLI | BELLANCA | 7GCBC | 325 72 | 3 04 1 | 1 1 | 1 | 1 | 060876 | | A759 | 15473 | CONSTANT ROBERT L, 1007-359 GENEVA ST, ST CATHARINES | O | |
| GITI | BELLANCA | 7GCBC | 484 73 | 3 04 1 | 1 1 | 1 | 1 | 230476 | | A759 | 15473 | SALE REPORTED/VENTE SIGNALÉE | O | |

| MARKING MARQUE | TYPE | MODEL | MANUFACTURER NUMBER NUMERO DU CONSTRUCTEUR | COUNTRY OF MANUFACTURE PAYS DE CONSTRUCTION | GROSS WEIGHT POIDS BRUT | LAND SEA - SO TERRESTRE - MER | D. OR. & N. D. SEUL. OUL. N. | NO. OF ENGINES NOMBRE DE MOTEURS | PURPOSE DESTINE A | CERTIFICATE OF NAVIGABILITY OR PERMIT OF VOY VALABLE JUSQU'AU | REGISTRATION CANCELLED ANNULLATION ANULEE | AIRCRAFT TYPE APPROVAL OR SPEC. TYPE D'APPROBATION OU DE SPECIFICATIONS | OWNER'S NAME AND ADDRESS NOM ET ADRESSE DU PROPRIETAIRE | | PROVINCE |
|-------------------|----------|-------|---|--|----------------------------|----------------------------------|---------------------------------|-------------------------------------|----------------------|---|--|--|--|---|----------|
| | | | | | | | | | | | | | ENGINE MANUFACTURER CONSTRUCTEUR DU MOTEUR | YEAR BUILT ANNEE D'IMMEDIATION | |
| GIXL | BELLANCA | 7GCBC | 545 73 | 3 04 | 1 | 1 | 1 | 1 | 1 | 120876 | | A759 | 15473 | BISSON CONRAD, 24 MOUNTJODY ST S, TIMMINS, P4N 1S4 | Q |
| HATL | BELLANCA | 7GCBC | 434 73 | 3 04 | 1 | 1 | 1 | 1 | 1 | 090277 | | A759 | 15473 | SMYTHE BARRY, ETAL, 49 LASCELLE BLVD, TORONTO M5P 2C9 | Q |
| FAVT | BELLANCA | 7GCBC | 370 72 | 3 04 | 1 | 1 | 1 | 1 | 1 | 070876 | | A759 | 15472 | MARTEL & SONS LUMBER JE, BOX 758, CHAPLEAU, POM 1K0 | Q |
| FGOU | BELLANCA | 7GCBC | 655 74 | 3 04 | 1 | 1 | 1 | 1 | 1 | 011076 | | A759 | 15474 | ALLARD LTD LAWRENCE, 411 PEMBROKE, PEMBROKE, K8A 5N5 | Q |
| GGIS | BELLANCA | 7GCBC | 857 75 | 3 04 | 1 | 1 | 1 | 1 | 1 | 290776 | | A759 | 15475 | BAYLY JAMES C, ABBEY DAWN RD RR1, KINGSTON | Q |
| GGIT | BELLANCA | 7GCBC | 881 75 | 3 04 | 1 | 1 | 2 | 1 | 2 | 160976 | | A759 | 15475 | BRANTFORD FLG CLUB, BOX 903, BRANTFORD, N3T 5S1 | Q |
| GGQT | BELLANCA | 7GCBC | 533 73 | 3 04 | 1 | 1 | 1 | 1 | 1 | 040876 | | A759 | 15475 | MACPHERSON MARVIN, 140 ANTRIM, CARLETON PL, K0A 1J0 | Q |
| GGIV | BELLANCA | 7GCBC | 890 76 | 3 04 | 1 | 1 | 1 | 1 | 1 | 231076 | | A759 | 15475 | LEGGAT ACFT, BUTTONVILLE ARPT, GORMEY PO, L0H 1G0 | Q |
| GOAH | BELLANCA | 7GCBC | 684 74 | 3 04 | 1 | 1 | 1 | 1 | 1 | 090576 | | A759 | 15474 | OLIVIER JAMES A, 180 TARNEAUD ST, SUDBURY, P3B 2W8 | Q |
| GNWJ | BELLANCA | 7GCBC | 852 75 | 3 04 | 1 | 1 | 1 | 1 | 1 | 210776 | | A759 | 15475 | SALE REPORTED/VENTE SIGNALÉE | Q |
| GNHH | BELLANCA | 7GCBC | 622 74 | 3 04 | 1 | 1 | 1 | 1 | 1 | 220476 | | A759 | 15474 | FERNS JM, 2017-263 PHARMACY AVE, SCARBOROUGH | Q |
| GOBV | BELLANCA | 7GCBC | 685 74 | 3 04 | 1 | 1 | 1 | 1 | 1 | 180375 | | A759 | 15474 | SALE REPORTED/VENTE SIGNALÉE | Q |
| GOWA | BELLANCA | 7GCBC | 751 74 | 3 04 | 1 | 1 | 1 | 1 | 1 | 230976 | | A759 | 15474 | BRATT WALLACE A, 228 RIVERSIDE DR, TORONTO, M6S 4A9 | Q |
| GNYU | BELLANCA | 7GCBC | 464 73 | 3 04 | 1 | 1 | 1 | 1 | 1 | 140576 | | A759 | 15475 | LEGGAT JL, 10 THORNHILL AVE, THORNHILL | Q |
| GNER | BELLANCA | 7GCBC | 789 75 | 3 04 | 1 | 1 | 1 | 1 | 1 | 241076 | | A759 | 15474 | SADLER THOMAS ALFRED, RR3, EVERETT, L0M 1J0 | Q |
| GOBU | BELLANCA | 7GCBC | 686 74 | 3 04 | 1 | 1 | 1 | 1 | 1 | 080576 | | A759 | 15474 | WHIDDEN JOHN M, 254 ERRINGTON ST, CHELMSFORD, POM 1L0 | Q |
| GNET | BELLANCA | 7GCBC | 770 74 | 3 04 | 1 | 1 | 2 | 1 | 2 | 260976 | | A759 | 15474 | GANANQUE AIR SVCS LTD, RR3, GANANQUE | Q |
| GNES | BELLANCA | 7GCBC | 789 75 | 3 04 | 1 | 1 | 2 | 1 | 2 | 200177 | | A759 | 15474 | ROCKCLIFFE FLG CLUB 1961, BOX 7310, VANIER, K1L 8E4 | Q |
| FAHL | BELLANCA | 7GCBC | 590 73 | 3 04 | 1 | 1 | 1 | 1 | 1 | 301176 | | A759 | 15573 | LAMBERT REAL, CP 8 98 LERE AVE E, LA SARRÉ | Q |
| FPYL | BELLANCA | 7GCBC | 628 74 | 3 04 | 1 | 1 | 1 | 1 | 1 | 081276 | | A759 | 15573 | SAUVE GILLES, RR1, AYLMEY, J9H 5C9 | Q |
| GIVL | BELLANCA | 7GCBC | 531 73 | 3 04 | 1 | 1 | 1 | 1 | 1 | 250676 | | A759 | 15573 | QUEBEC SOARING CLUB INC, BOX 9276, QUEBEC 10 | Q |
| GDKI | BELLANCA | 7GCBC | 597 73 | 3 04 | 1 | 1 | 1 | 1 | 1 | 270976 | | A759 | 15573 | GARAGE BUSSIERES, 290-2 E, BOX 760, LA SARRÉ JOZ 2M0 | Q |
| FGOQ | BELLANCA | 7GCBC | 670 74 | 3 04 | 1 | 1 | 1 | 1 | 1 | 250177 | | A759 | 15574 | LAVOIE PAUL EMILE, 2 AVE DE L'OBIOU, MONTMAGRENCY | Q |
| ZVFL | BELLANCA | 7GCBC | 332 72 | 3 04 | 5 | 1 | 1 | 1 | 1 | 060676 | | A759 | 15572 | SALE REPORTED/VENTE SIGNALÉE | Q |
| FGDI | BELLANCA | 7GCBC | 652 74 | 3 04 | 1 | 1 | 1 | 1 | 1 | 080177 | | A759 | 15574 | SERVICE ENTRETIEN COJ, CENTRE LAFLECHE, HAUTERIVE | Q |
| FGDM | BELLANCA | 7GCBC | 660 74 | 3 04 | 1 | 1 | 1 | 1 | 1 | 300176 | | A759 | 15574 | SERVICE ENTRETIEN COJ, CENTRE LAFLECHE, HAUTERIVE | Q |
| GLWC | BELLANCA | 7GCBC | 674 74 | 3 04 | 1 | 1 | 1 | 1 | 1 | 160476 | | A759 | 15575 | LAROCHELLE JACQUES, ETAL, CP 1017, MANIWAKI | Q |
| GNFL | BELLANCA | 7GCBC | 815 75 | 3 04 | 6 | 1 | 2 | 2 | 2 | 220476 | | A759 | 15575 | SEPT ILES AERO CLUB INC, BOX 575, SEPT ILES | Q |
| GOWE | BELLANCA | 7GCBC | 783 75 | 3 04 | 1 | 1 | 1 | 1 | 1 | 091076 | | A759 | 15574 | MARTEL RODRIGUE, 255 PRINCIPALE, LA SARRÉ, J9Z 1Y7 | Q |
| GOQZ | BELLANCA | 7GCBC | 741 74 | 3 04 | 2 | 1 | 1 | 1 | 1 | 220876 | | A759 | 15574 | CONSTRUCTION GINGRAS LTEE, CP 682, VAL D'OR, J9P 4P7 | Q |
| GDIL | BELLANCA | 7GCBC | 557 73 | 3 04 | 1 | 1 | 1 | 1 | 1 | 210976 | | A759 | 15673 | TERRA NOVA DVLMT LTD, BOX 8430, ST JOHN'S | F |
| GPNT | BELLANCA | 7GCBC | 693 74 | 3 04 | 1 | 1 | 1 | 1 | 1 | 040676 | | A759 | 15674 | P. & T ENTERPRISES LTD, 15 BELFAST ST, ST JOHN'S | F |
| GOBZ | BELLANCA | 7GCBC | 704 74 | 3 04 | 1 | 1 | 1 | 1 | 1 | 300576 | | A759 | 15674 | DERBY SPORTS CENTER, 1718 HAMILTON ST RD, HAPPY-VLY | L |
| FPXL | BELLANCA | 7GCBC | 615 74 | 3 05 | 2 | 1 | 1 | 1 | 1 | 041276 | | A759 | 15673 | BUCHHOLZ PETER MANFRED, LAKE ECHO, HALIFAX CO | V |
| GDHI | BELLANCA | 7GCBC | 555 73 | 3 04 | 1 | 1 | 1 | 1 | 1 | 090976 | | A759 | 15673 | MACCULLOCH C SCOTT & PROVOST JP, BOX 2100, DARTMOUTH | V |
| GNFM | BELLANCA | 7GCBC | 828 75 | 3 04 | 1 | 1 | 1 | 1 | 1 | 190576 | | A759 | 15675 | JEBSON CE, BOX 367, KENTVILLE | V |
| GBAG | BELLANCA | 7KCAB | 312 72 | 3 04 | 1 | 1 | 1 | 1 | 1 | 030676 | | A759 | 15274 | MURRAY GEORGE W, TILLEY | A |
| GVAN | BELLANCA | 7KCAB | 303 72 | 3 04 | 1 | 1 | 1 | 1 | 1 | 090776 | | A759 | 15275 | BOULTON DAVID A, BOX 280, OKOTOKS | A |
| GWLY | BELLANCA | 7KCAB | 337 73 | 3 04 | 1 | 1 | 1 | 1 | 1 | 081175 | | A759 | 15274 | PEACOCK ACFT LEASE, S 16 BOX 9 RR2, CALGARY, T2P 2G5 | A |
| GWOW | BELLANCA | 7KCAB | 500 75 | 3 04 | 1 | 1 | 2 | 1 | 2 | 090177 | | A759 | 15275 | COLD LAKE FLYING CLUB, BOX 1280, MEDLEY, T0A 2M0 | A |
| GCDOL | BELLANCA | 7KCAB | 419 74 | 3 04 | 1 | 1 | 1 | 1 | 1 | 150476 | | A759 | 15274 | SELKIRK MACHINE WORKS LTD, BOX 367, HAY RIVER | T |
| EABL | BELLANCA | 7KCAB | 340 73 | 3 04 | 1 | 1 | 1 | 1 | 1 | 131176 | | A759 | 15373 | GRAHAM JOHN WALTER, ST-MARTIN, ROC 2T0 | M |
| GEKI | BELLANCA | 7KCAB | 514 75 | 3 04 | 1 | 1 | 2 | 1 | 2 | 220976 | | A759 | 15375 | POINT WEST SCHOOL AVN, 6 GRP 6A, WINNIPEG, R3C 2E4 | M |
| GEYB | BELLANCA | 7KCAB | 522 75 | 3 04 | 1 | 1 | 1 | 1 | 1 | 270177 | | A759 | 15375 | BOKLASCHUK ERNIE, WARREN, ROC 3E0 | M |
| GTAW | BELLANCA | 7KCAB | 445 74 | 3 04 | 1 | 1 | 1 | 1 | 1 | 300776 | | A759 | 15375 | BIRCH JAMES A, 1002-200 RONALD ST, WINNIPEG, R3J 3J3 | M |
| GEJI | BELLANCA | 7KCAB | 478 74 | 3 04 | 1 | 1 | 2 | 1 | 2 | 100976 | | A759 | 15375 | PULTZ AVN TRNG, BOX 201, MCNABB PK, SASKATOON S7K 3J7 | S |
| GGDC | BELLANCA | 7KCAB | 360 73 | 3 04 | 1 | 1 | 1 | 1 | 1 | 180676 | | A759 | 15475 | SALE REPORTED/VENTE SIGNALÉE | Q |
| GICOL | BELLANCA | BGCBC | 113 74 | 3 06 | 1 | 1 | 1 | 1 | 1 | 130876 | | A21CE | 150175 | ROSENAU OTTO & BESSIE E, BOX 907, 100 MILE HOUSE | B |

| MARKING MARCHE | TYPE | MODEL | MANUFACTURER'S NUMBER NUMÉRO DU CONSTRUCTEUR | COUNTRY OF MANUFACTURE PAYS DE CONSTRUCTION | GROSS WEIGHT POIDS BRUT | LAND AREA - SQ D OR D. W. N. | NO OF ENGINES NOMBRE DE MOTEURS | CERT. OF AIRW. OR FLIGHT PERMIT VALID TO | REGISTRATION CANCELLED ANNULÉ | AIRCRAFT TYPE APPROVAL OR SPECS. | ENGINE MANUFACTURER CONSTRUCTEUR DU MOTEUR | REG. ALCOA YEAR IMPORTED | OWNER'S NAME AND ADDRESS NOM ET ADRESSE DU PROPRIÉTAIRE | PROVINCE |
|-------------------|----------|-------|---|--|----------------------------|---------------------------------|------------------------------------|--|----------------------------------|--|---|---|--|----------|
| | | | | | | | | | | | | | | |
| GWEC | BELLANCA | 8GCBC | 19 74 | 3 06 | 1 | 1 | 1 | 300576 | | A21CE | 15174 | SOTEBIER OSKAR A, BOX 183, OCEAN FALLS, VOT 1PO | B | |
| GBMZ | BELLANCA | 8GCBC | 115 74 | 3 06 | 1 | 1 | 1 | 260576 | | A21CE | 15275 | FEDICK GARY A, BOX 818, STETTLER, TOC 2LO | A | |
| GBAZ | BELLANCA | 8GCBC | 58 74 | 3 06 | 1 | 1 | 1 | 171076 | | A21CE | 15274 | THOMAS KENNETH D, BOX 276, STANDARD, TOJ 3GO | A | |
| GBAD | BELLANCA | 8GCBC | 35 74 | 3 06 | 1 | 1 | 1 | 310576 | | A21CE | 15274 | MCDUGALD LIVESTOCK LTD, BOX 457, MEDICINE HAT | A | |
| GVAM | BELLANCA | 8GCBC | 105 74 | 3 08 | 1 | 1 | 7 | 180676 | | A116 | 15275 | MENZIES FARMS LTD, BOX 406, PROVOST | A | |
| GDBW | BELLANCA | 8GCBC | 11 74 | 3 08 | 1 | 1 | 7 | 300576 | | A116 | 15274 | TEETER KENNETH BERT, RR1, WAINWRIGHT, TOB 4PO | A | |
| GVAS | BELLANCA | 8GCBC | 187 75 | 3 06 | 1 | 1 | 1 | 300976 | | A21CE | 15275 | CURRY CATTLE CO LTD, BOX 37, SUNNYNOOK, TOJ 3JO | A | |
| GVAZ | BELLANCA | 8GCBC | 196 76 | 3 06 | 1 | 1 | 1 | 110277 | | A21CE | 15276 | PEACOCK ACFT LEASE, S 16 BOX 9 RR2, CALGARY, T2P 2G5 | A | |
| GVAJ | BELLANCA | 8GCBC | 182 75 | 3 06 | 1 | 1 | 1 | 270876 | | A21CE | 15275 | PEACOCK ACFT LEASE, S 16 BOX 9 RR2, CALGARY, T2P 2G5 | A | |
| GVAB | BELLANCA | 8GCBC | 138 75 | 3 06 | 1 | 1 | 1 | 180676 | | A21CE | 15275 | NELBEKE AVIATION LTD, BOX 699, HIGH RIVER | A | |
| GXAC | BELLANCA | 8GCBC | 34 74 | 3 06 | 1 | 1 | 2 | 130177 | | A21CE | 15276 | BAR XH AVIATION LTD, BOX 161, MEDICINE HAT, T1A 7E8 | A | |
| GWJX | BELLANCA | 8GCBC | 133 75 | 3 06 | 1 | 1 | 2 | 051176 | | A21CE | 15274 | AERO FLG ACADEMY, HGR 12 INDL ARPT, EDMONTON, T5G 2Z3 | A | |
| GWJY | BELLANCA | 8GCBC | 134 75 | 3 06 | 1 | 1 | 2 | 311076 | | A21CE | 15274 | AERO FLG ACADEMY, HGR 12 INDL ARPT, EDMONTON, T5G 2Z3 | A | |
| GWHH | BELLANCA | 8GCBC | 33 74 | 3 06 | 1 | 1 | 1 | 140676 | | A21CE | 15274 | DOTZLAF BRUNO, BOX 1104, WHITECOURT, TOE 2LO | A | |
| GWXM | BELLANCA | 8GCBC | 12 74 | 3 06 | 1 | 1 | 1 | 280876 | | A21CE | 15275 | M BAR RANCH LTD, BOX 7, IRVINE | A | |
| GEEX | BELLANCA | 8GCBC | 65 74 | 3 06 | 1 | 1 | 1 | 120576 | | A21CE | 15375 | SWAN AIR SERVICE LTD, BOX 1676, SWAN RIVER, ROL 1Z0 | M | |
| GCDL | BELLANCA | 8GCBC | 43 74 | 3 06 | 1 | 1 | 1 | 040676 | | A21CE | 15374 | A L E FARMS LTD, ST LAZARE, ROM 1Y0 | M | |
| GBMP | BELLANCA | 8GCBC | 119 74 | 3 06 | 1 | 1 | 1 | 110376 | | A21CE | 15375 | LAYBOURNE ENTPRS LTD, RR1 BOX 13, WATSON, SOK 4V0 | S | |
| GCCJ | BELLANCA | 8GCBC | 129 75 | 3 06 | 1 | 1 | 1 | 310176 | | A21CE | 15374 | LAYBOURNE ENTPRS LTD, RR1 BOX 13, WATSON, SOK 4V0 | S | |
| GCEB | BELLANCA | 8GCBC | 54 74 | 3 06 | 1 | 1 | 1 | 250675 | | A21CE | 15374 | YAWORSKI ARTHUR, BOX 130, VISCOUNT, SOK 4M0 | S | |
| GVAL | BELLANCA | 8GCBC | 165 75 | 3 06 | 1 | 1 | 2 | 050776 | | A21CE | 15375 | AIRCRAFT CO REGINA LTD, BOX 13, REGINA, S4P 2Z5 | S | |
| GDVY | BELLANCA | 8GCBC | 198 76 | 3 06 | 1 | 1 | 1 | 270277 | | A21CE | 15476 | LEGGAT ACFT, BUTTENVILLE ARPT, GORMLEY PO, LOH 1G0 | D | |
| GOBX | BELLANCA | 8GCBC | 18 74 | 3 06 | 1 | 1 | 2 | 300576 | | A21CE | 15474 | SAM'S DISCOUNT WAREHOUSE LTD, RR5, LANGTON, NOE 1G0 | D | |
| GGQK | BELLANCA | 8GCBC | 173 75 | 3 06 | 2 | 1 | 1 | 081076 | | A21CE | 15575 | SALE REPORTED/VENTE SIGNALÉE | Q | |
| GGQH | BELLANCA | 8GCBC | 175 75 | 3 06 | 1 | 1 | 2 | 091076 | | A21CE | 15575 | GATINEAU AVIATION, 28 CARTIER, LIMBOUR, JOX 2B0 | Q | |
| GUGG | BELLANCA | 8GCBC | 135 75 | 3 06 | 1 | 1 | 1 | 051276 | | A21CE | 15575 | TREMBLAY GEORGES, 511 DE LA LOIRE, ST-JULIE, JOL 2C0 | Q | |
| GOWD | BELLANCA | 8GCBC | 124 75 | 3 06 | 1 | 1 | 2 | 211075 | | A21CE | 15574 | AVIATION GATINEAU INC, BOX 10, LIMBOUR, JOX 2B0 | Q | |
| AVWI | BELLANCA | BKCAB | 31 72 | 3 05 | 1 | 1 | 1 | 280776 | | A21CE | 15172 | INTL AEROBATIC CLUB, 953 KIRKMOND CRES, RICHMOND | B | |
| GEAF | BELLANCA | BKCAB | 176 75 | 3 05 | 1 | 1 | 2 | 270676 | | A21CE | 15175 | LANGLEY FLIGHT CENTRE LTD, RR7 LANGLEY ARPT, LANGLEY | B | |
| GVAP | BELLANCA | BKCAB | 218 75 | 3 05 | 1 | 1 | 1 | 300976 | | A21CE | 15175 | PATTERSON LEWIS V, 111 DENISON RD, VICTORIA, V8S 4K2 | B | |
| JGTI | BELLANCA | BKCAB | 38 72 | 3 05 | 1 | 1 | 1 | 070976 | | A21CE | 15272 | WYATT HENRY TURNER, 7207 SASKATCHEWAN DR, EDMONTON | A | |
| GNYA | BELLANCA | BKCAB | 206 75 | 3 05 | 1 | 1 | 1 | 151076 | | A21CE | 15275 | MOBILE AUGERS & RESEARCH, 5736-103 A ST, EDMONTON | A | |
| GWZE | BELLANCA | BKCAB | 205 75 | 3 05 | 1 | 1 | 2 | 221076 | | A21CE | 15275 | AERO FLG ACADEMY, HGR 12 INDL ARPT, EDMONTON, T5G 2Z3 | A | |
| GBMY | BELLANCA | BKCAB | 187 75 | 3 05 | 1 | 1 | 2 | 170676 | | A21CE | 15375 | MOOSE JAW FLG CLUB 1971, BOX 151, BUSHELL-PK, SOH ONO | S | |
| GROI | BELLANCA | BKCAB | 93 73 | 3 05 | 1 | 1 | 1 | 100876 | | A21CE | 15473 | BRUNER GW, 11 PARK ST, KINGSVILLE | O | |
| ZURL | BELLANCA | BKCAB | 7 72 | 3 05 | 1 | 1 | 2 | 280277 | | A21CE | 15472 | COLLINGWOOD AIR SVCS, BOX 246, COLLINGWOOD, L9Y 3Z5 | O | |
| GBYR | BELLANCA | BKCAB | 35 72 | 3 05 | 1 | 1 | 2 | 200475 | | A21CE | 15474 | EXPERIMENTAL ACFT, 16 ACRE HTS, SCARBOROUGH, M1H 2N9 | O | |
| GGYK | BELLANCA | BKCAB | 46 72 | 3 05 | 1 | 1 | 2 | 201176 | | A21CE | 15475 | CENTRAL LAKE AIR SVC, BOX 393, GRAND BEND, NOM 1TO | O | |
| GNFN | BELLANCA | BKCAB | 181 75 | 3 05 | 1 | 1 | 2 | 270576 | | A21CE | 15475 | SALE REPORTED/VENTE SIGNALÉE | O | |
| GOTR | BELLANCA | BKCAB | 97 73 | 3 05 | 1 | 1 | 1 | 060176 | | A21CE | 15475 | MILBURN FRANK G, GENERAL DELIVERY, GRAVENHURST | O | |
| GUCP | BELLANCA | BKCAB | 8 72 | 3 05 | 1 | 1 | 1 | 060876 | | A21CE | 15575 | MACKIE DANIEL A, 22 BAYVIEW, POINTE-CLAIRE, H9S 5C2 | Q | |
| PSY4 | BENSEN | | K8 001 | 1 01 | 1 | 0 | 6 | 040265 | | NIL | 4 | BAXTER KENNETH, 8 RAVENROCK CRES, DON MILLS, M3A 2Y9 | O | |
| QVW4 | BENSEN | | B27 3192 | 1 01 | 2 | 1 | 6 | 230772 | | NIL | 384 | LUCKY C, 2405 APPLEWOOD DRIVE, OAKVILLE | O | |
| PJI4 | BENSEN | B7M | AJB1 | 1 01 | 1 | 0 | 6 | 210465 | | NIL | 3 | SVOBODA GEORGE MARIE, ST JOSEPH, ROG 2C0 | M | |
| NTT4 | BENSEN | B7MC | PG2 B | 1 01 | 2 | 2 | 1 | 6 | 020569 | | NIL | 382 | WHITTINGTON KENNETH H, 7132 HUNTERWOOD NW, CALGARY | A |
| RQG4 | BENSEN | B8 | B 100 | 1 01 | 1 | 1 | 6 | 150670 | | NIL | 381 | BAMBRICK ROBERT EDWIN, BOX 10, GALIANO ISLAND | B | |
| UVS4 | BENSEN | B8 | H E H 1 | 1 01 | 1 | 1 | 6 | 300568 | | NIL | 381 | HANSEN MARVIN ELMER, 5949 SPROTT ST, BURNABY | B | |
| BWI4 | BENSEN | B8 | KWC 1 | 1 01 | 1 | 0 | 6 | 290874 | | NIL | 3 | CHAMBERS KH, 10 BURROWS RD, PINAWA, ROE 1LO | M | |

| MARKING AMBIQUE | TYPE | MODEL | MANUFACTURER'S NUMBER | NUMERO DU CONSTRUCTEUR | COUNTRY OF MANUFACTURE | PAYS DE CONSTRUCTION | GROSS WEIGHT | POIDS BRUT | LAND - SEA - AIR | ROUES - FLIGHTS - SPRT | D. ON D. S. H. | J. SER. ON J. P. N. | NO. OF TORQUE | MAR. DE MOTEURS | ACCEPTÉ A | CERT. OF ARM. OR FLIGHT PERMIT VALID TO | CERTIFICAT DE NAVIGABILITE OU PERMIS DE VOL VALABLE JUSQU'AU | REGISTRATION CANCELLED IMMATRICULATION ANNULEE | AIRCRAFT TYPE APPROVAL OR SPECS. | TYPE D'APPROBATION OU DE SPECIFICATIONS | YEAR MANUFACTURED | ANNEE DE CONSTRUCTION | REGION | PROVINCE | OWNER'S NAME AND ADDRESS | PROVINCE |
|--------------------|--------|-------|-----------------------|------------------------|------------------------|----------------------|--------------|------------|------------------|------------------------|----------------|---|---|-----------------|-----------|---|--|---|---|--|-------------------|-----------------------|--------|----------|--------------------------------|----------|
| | | | | | | | | | | | | | | | | | | | | | | | | | NOM ET ADRESSE DU PROPRIETAIRE | |
| BMY4 | BENSEN | B8M | 2002 | 1 | 01 | 1 | 1 | 6 | 070277 | NIL | 381 | MARTIN YVON C, BOX 1719, SALMON ARMS | B | | | | | | | | | | | | | |
| BSD4 | BENSEN | B8M | RH1 72 | 1 | 01 | 1 | 1 | 6 | 070675 | NIL | 381 | HEAPS ROY, 8450-15 AVE, BURNABY, V3N 1Y2 | B | | | | | | | | | | | | | |
| ONW4 | BENSEN | B8M | RM 1 | 1 | 01 | 1 | 2 | 1 | 6 | 240664 | NIL | 381 | EDMESTON JOHN, 46138 AIRPORT RD, CHILLIWACK | B | | | | | | | | | | | | |
| OXO4 | BENSEN | B8M | DF 1 | 1 | 01 | 1 | 1 | 6 | 270774 | NIL | 381 | MAYNARD N M, 274 E ROCKLAND RD, NORTH VANCOUVER | B | | | | | | | | | | | | | |
| OGT4 | BENSEN | B8M | 49445 | 1 | 01 | 2 | 1 | 6 | 161270 | NIL | 381 | BROWN STARR A, LITTLE FORT | B | | | | | | | | | | | | | |
| PGH4 | BENSEN | B8M | K 1 | 1 | 01 | 1 | 2 | 1 | 6 | 030469 | NIL | 381 | KJONG SVEND M, BOX 67, POWELL RIVER, V8A 4Z5 | B | | | | | | | | | | | | |
| VED4 | BENSEN | B8M | 2660 | 1 | 01 | 1 | 1 | 6 | 270668 | NIL | 381 | HOPP EDWIN, 1005 PINE ST, KAMLOOPS | B | | | | | | | | | | | | | |
| WLC4 | BENSEN | B8M | AK 1 | 1 | 01 | 1 | 1 | 6 | 031068 | NIL | 041 | KIRKLAND ARCHIBALD V, 6683 BURLINGTON AVE, BURNABY | B | | | | | | | | | | | | | |
| WCT4 | BENSEN | B8M | AL45373 | 1 | 01 | 1 | 1 | 6 | 031169 | NIL | 381 | SHATZKO M, 13092 103A AVE, NORTH SURREY | B | | | | | | | | | | | | | |
| YHD4 | BENSEN | B8M | CJ100 | 1 | 01 | 1 | 1 | 6 | 290371 | NIL | 681 | RICHARDS MARTIN O, QUESNEL | B | | | | | | | | | | | | | |
| ZLT4 | BENSEN | B8M | JDS3 | 1 | 01 | 1 | 1 | 6 | 281071 | NIL | 381 | KOMM HUGH W, RR1 BAILEY ROAD, WHONNOCK, VOM 1S0 | B | | | | | | | | | | | | | |
| EBK4 | BENSEN | B8M | ROSE 25 | 1 | 01 | 1 | 1 | 6 | 020775 | NIL | 382 | LAFONTAINE N, GENERAL DELIVERY, FORT MCMURRAY | A | | | | | | | | | | | | | |
| RUR4 | BENSEN | B8M | H 1481 | 1 | 01 | 1 | 1 | 6 | 240868 | NIL | 382 | DOYLE HJ, BOX 148, OLDS, TOM 1P0 | A | | | | | | | | | | | | | |
| WJO4 | BENSEN | B8M | AB 100 | 1 | 01 | 1 | 1 | 6 | 131076 | NIL | 382 | PALOS GABOR, 11414-81 ST, EDMONTON, T5B 2R6 | A | | | | | | | | | | | | | |
| WNS4 | BENSEN | B8M | QCA 190 | 1 | 01 | 1 | 1 | 6 | 300576 | NIL | 382 | LAFONTAINE N, GENERAL DELIVERY, FORT MCMURRAY | A | | | | | | | | | | | | | |
| XFJ4 | BENSEN | B8M | H 1 | 1 | 01 | 1 | 1 | 6 | 200269 | NIL | 382 | JOSIASSEN HAKON, 8709-112 AVE, EDMONTON | A | | | | | | | | | | | | | |
| SFE4 | BENSEN | B8M | HW2 | 1 | 01 | 1 | 1 | 6 | 050668 | NIL | 383 | WARNER HERMAN, MATLOCK | M | | | | | | | | | | | | | |
| WYQ4 | BENSEN | B8M | AF 001 | 1 | 01 | 1 | 1 | 6 | 220470 | NIL | 383 | FEREC ALBERT, BOX 226, STE ROSE DU LAC | M | | | | | | | | | | | | | |
| YQO4 | BENSEN | B8M | 0011 | 1 | 01 | 1 | 1 | 6 | 170671 | NIL | 383 | ESAU AD, 82 TALBOT AVE, WINNIPEG, R2L 0P3 | M | | | | | | | | | | | | | |
| WHF4 | BENSEN | B8M | 100502 | 1 | 01 | 1 | 1 | 6 | 220973 | NIL | 383 | BRANDRICK HENRY F, RR1, DEVLIN, POW 1C0 | O | | | | | | | | | | | | | |
| UUX4 | BENSEN | B8M | MAG 1 | 1 | 01 | 1 | 1 | 6 | 070971 | NIL | 383 | GEGNER MORRIS A, 4427-7 AVE, REGINA, S4T 0R1 | S | | | | | | | | | | | | | |
| UJC4 | BENSEN | B8M | HLJ 001 | 1 | 01 | 1 | 1 | 6 | 270272 | NIL | 383 | JESCHKE HARRY L, NOKOMIS, SOG 3R0 | S | | | | | | | | | | | | | |
| VTI4 | BENSEN | B8M | SMJB 1 | 1 | 01 | 1 | 1 | 6 | 310871 | NIL | 383 | BARDI STEPHEN M, BOX 202, ELROSE, SOL 0Z0 | S | | | | | | | | | | | | | |
| FPJ4 | BENSEN | B8M | 24 12 43 | 1 | 01 | 1 | 1 | 6 | 300776 | NIL | 384 | FOREST JERRY W, 53 HAMPTONBROOK DR, WESTON | O | | | | | | | | | | | | | |
| QQL4 | BENSEN | B8M | 383 3258 | 1 | 01 | 1 | 1 | 6 | 100776 | NIL | 384 | WHITEFORD DELMAR, 534 BROAD ST E, DUNNVILLE, N1A 1G8 | O | | | | | | | | | | | | | |
| TSX4 | BENSEN | B8M | JHZ-H1 | 1 | 01 | 1 | 1 | 6 | 150277 | NIL | 384 | ZEMELL JH, 654 HURON SECOND FLOOR, TORONTO, M5R 2R9 | O | | | | | | | | | | | | | |
| WIO4 | BENSEN | B8M | 001 67 | 1 | 01 | 1 | 1 | 6 | 061075 | NIL | 384 | WHEELER NORMAN, RR1, BRESLAU, NOB 1M0 | O | | | | | | | | | | | | | |
| WNG4 | BENSEN | B8M | QCA 147 | 1 | 01 | 1 | 1 | 6 | 210671 | NIL | 384 | SALE REPORTED/VENTE SIGNALEE | O | | | | | | | | | | | | | |
| WIQ4 | BENSEN | B8M | 429 557B | 1 | 01 | 1 | 1 | 6 | 210768 | NIL | 384 | BERIAULT AL, 29 NORTH EDGELEY, SCARBOROUGH, M1K 1T5 | O | | | | | | | | | | | | | |
| XHT4 | BENSEN | B8M | EBH 1 | 1 | 01 | 1 | 1 | 6 | 291069 | NIL | 384 | HUYCK EDGERTON B, 171 KING GEORGE ST, OTTAWA, K1K 1V1 | O | | | | | | | | | | | | | |
| YSD4 | BENSEN | B8M | 6992 | 1 | 01 | 1 | 1 | 6 | 101272 | NIL | 384 | SALE REPORTED/VENTE SIGNALEE | O | | | | | | | | | | | | | |
| XSJ4 | BENSEN | B8M | 1068 | 1 | 01 | 1 | 1 | 6 | 141168 | NIL | 334 | VARABIOFF JIM G, RR1 TOWER DR, NORTH BAY, P1B 8G2 | O | | | | | | | | | | | | | |
| XQF4 | BENSEN | B8M | P344E | 1 | 01 | 1 | 1 | 6 | 040575 | NIL | 334 | SALE REPORTED/VENTE SIGNALEE | O | | | | | | | | | | | | | |
| GGNV4 | BENSEN | B8M | 32462463 | 1 | 01 | 1 | 1 | 6 | 241076 | NIL | 384 | SMALL JAMES D, 197 BURRIS, HAMILTON | O | | | | | | | | | | | | | |
| GOQK4 | BENSEN | B8M | M49259 | 1 | 01 | 1 | 1 | 6 | 300776 | NIL | 334 | LEDGISTER RF, 208-35 CONFEDERATION DR, SCARBOROUGH | O | | | | | | | | | | | | | |
| GNHA4 | BENSEN | B8M | CSS 1 | 1 | 01 | 1 | 1 | 6 | 210176 | NIL | 044 | SASSE EC, RR1, ST GEORGE, NOE 1N0 | O | | | | | | | | | | | | | |
| GNGT4 | BENSEN | B8M | RBX 9 | 1 | 01 | 1 | 1 | 6 | 141176 | NIL | 334 | SHEPPARD GEORGE W, 170 CAMPBELL ST, BRANTFORD | O | | | | | | | | | | | | | |
| BI84 | BENSEN | B8M | B1 0002 | 1 | 01 | 1 | 2 | 1 | 6 | 060567 | NIL | 385 | IMBEAU ROBERT, 9 MARTEL DE BROUAGE, BAIE COMEAU | O | | | | | | | | | | | | |
| ECJ4 | BENSEN | B8M | QCA 139 | 1 | 01 | 1 | 1 | 6 | 250771 | NIL | 385 | GAGNON LEO PAUL, CP 1346, GAGNONVILLE | O | | | | | | | | | | | | | |
| EEV4 | BENSEN | B8M | AL101 | 1 | 01 | 1 | 1 | 6 | 180775 | NIL | 385 | LACROIX ANDRE, CP 310, RUE DE LA MONTAGNE, VALCOURT | O | | | | | | | | | | | | | |
| DHF4 | BENSEN | B8M | QCA 111 | 1 | 01 | 1 | 1 | 6 | 200571 | NIL | 385 | CORRIVEAU ARMAND, 10963 18 AVE, SHAWINIGAN | O | | | | | | | | | | | | | |
| OUT4 | BENSEN | B8M | 102 SG | 1 | 01 | 1 | 2 | 1 | 6 | 190365 | NIL | 385 | LAFRESTE RAOUL, 713-7 AVE, POINTE AUX TREMBLES | O | | | | | | | | | | | | |
| OOU4 | BENSEN | B8M | 101 SG | 1 | 01 | 1 | 2 | 1 | 6 | 110476 | NIL | 385 | LEFEBVRE ORIC G, 3115 BOURJOLY, TROIS RIVIERES | O | | | | | | | | | | | | |
| QKP4 | BENSEN | B8M | TRG 5 | 1 | 01 | 1 | 1 | 6 | 080476 | NIL | 385 | LAJOLIE DENIS, 249 BLVD LOUISE, MONTMAGNY | O | | | | | | | | | | | | | |
| SYK4 | BENSEN | B8M | QCA 102 | 1 | 01 | 1 | 1 | 6 | 271166 | NIL | 385 | GINGRAS ROGER, ST NICOLAS STATION, CO LEVIS | O | | | | | | | | | | | | | |
| SEL4 | BENSEN | B8M | QCA 101 | 1 | 01 | 1 | 1 | 6 | 030970 | NIL | 385 | RUBBO MICHAEL, BOX 6100, MONTREAL | O | | | | | | | | | | | | | |
| UOK4 | BENSEN | B8M | QCA 108 | 1 | 01 | 1 | 1 | 6 | 070769 | NIL | 385 | SALE REPORTED/VENTE SIGNALEE | O | | | | | | | | | | | | | |
| UOH4 | BENSEN | B8M | QCA 155 | 1 | 01 | 1 | 1 | 6 | 160869 | NIL | 385 | GERVAIS G, CLERVAL, ABITIBI | O | | | | | | | | | | | | | |

| MARKING MARQUE | TYPE | MODEL | MANUFACTURER'S NUMBER NUMÉRO DU CONSTRUCTEUR | COUNTRY OF MANUFACTURE PAYS DE CONSTRUCTION | GROSS WEIGHT POIDS NET | LAND "SEA" SB ROUTE "ROUTE" - SOL C. OR D. S. N. | NO OF ENGINES NOMBRE DES MOTEURS | CERT. OF NAVIGABILITY OU PERMIS DE VOL VALABLE JUSQU'AU | CERTIFICATION CANCELLED ANNULATION ANNULÉE | AIRCRAFT TYPE APPROVAL OR SPEC. | ENGINE MANUFACTURER CONSTRUCTEUR DU MOTEUR | OWNER'S NAME AND ADDRESS NOM ET ADRESSE DU PROPRIÉTAIRE | | PROVINCE |
|-------------------|-----------|--------|---|--|---------------------------|--|-------------------------------------|--|---|--|---|--|--|----------|
| | | | | | | | | | | | | YEAR IMPORTED ANNÉE D'IMPORTATION | YEAR MANUFACTURED ANNÉE DE CONSTRUCTION | |
| UOQA | BENSEN | B8M | QCA 103 | 1 01 1 | 1 6 | 040177 | NIL | 385 | | | | BERGERON GILLES, 1500 AVE PAINCHAUD, PLESSISVILLE | Q | |
| UOQA | BENSEN | B8M | 43120623 | 1 01 1 | 1 6 | 260867 | NIL | 385 | | | | BENOIT CONRAD, 5 BENOIT RD, RAWDON, JOK 1S0 | Q | |
| UOLA | BENSEN | B8M | QCA 116 | 1 01 1 | 1 6 | 050975 | NIL | 385 | | | | LAROCHE MARCEL, ST AGAPIT, CTE LOTBINIERE | Q | |
| VJE | BENSEN | B8M | 001 | 1 01 1 | 1 6 | 160874 | NIL | 385 | | | | VIGNEAULT BERTRAND, ST-VALERE | Q | |
| VJL | BENSEN | B8M | QCA 122 | 1 01 1 | 1 6 | 220376 | NIL | 385 | | | | LEMARIER GILLES, 32 ST PAUL, VICTORIAVILLE | Q | |
| VKM | BENSEN | B8M | QCA 117 | 1 01 1 | 1 6 | 260770 | NIL | 385 | | | | MOREL ANDRE, 11334 RUE ROYALE, BEAUPRE, MONTMAGNY | Q | |
| VJA | BENSEN | B8M | QCA 173 | 1 01 1 | 1 6 | 150176 | NIL | 385 | | | | DESROCHERS MICHEL, RRI, ST ALBERT, CTE ARTHABASKA | Q | |
| VJO | BENSEN | B8M | QCA 136 | 1 01 1 | 1 6 | 050770 | NIL | 385 | | | | NEAL COLIN, 1829 DU LAC, ST BRUNO | Q | |
| VJN | BENSEN | B8M | QCA 129 | 1 01 1 | 1 6 | 190168 | NIL | 385 | | | | COUSINEAU MAURICE, ST SCHOLASTIQUE | Q | |
| WNT | BENSEN | B8M | QCA 187 | 1 01 1 | 1 6 | 050972 | NIL | 385 | | | | LAPIERRE M, 248 GRAND COTE, LANORAIE, CO BERTHIER | Q | |
| VJX | BENSEN | B8M | QCA 137 | 1 01 1 | 1 6 | 040575 | NIL | 385 | | | | VIT FRANK, 6575 PIERRE MAGNAN, MONTREAL, H1M 1A5 | Q | |
| VKX | BENSEN | B8M | QCA 175 | 1 01 1 | 1 6 | 050571 | NIL | 385 | | | | GARCEAU JEAN GUY, 531-6 AVE, GRAND MERE | Q | |
| WNP | BENSEN | B8M | QCA 174 | 1 01 1 | 1 6 | 120769 | NIL | 385 | | | | PERRON CLEMENT, 218 ROUSSILLON, PONT VIAU | Q | |
| VJK | BENSEN | B8M | QCA 124 | 1 01 1 | 1 6 | 080573 | NIL | 385 | | | | WIDMER NELSON, 9466 EASTMAN, LASALLE, H8R 2K8 | Q | |
| WNC | BENSEN | B8M | QCA 150 | 1 01 5 | 1 6 | 011271 | NIL | 385 | | | | CHAUSSE LUCIEN, 88 PLACE STE CLAIRE, STE ROSE, LAVAL | Q | |
| VJV | BENSEN | B8M | QCA 133 | 1 01 1 | 1 6 | 020268 | NIL | 385 | | | | CRYTES PATRICK, 2730E ST CHARLES, MONTREAL | Q | |
| VKU | BENSEN | B8M | QCA 142 | 1 01 1 | 1 6 | 090574 | NIL | 385 | | | | MAILHOT E, 430 CHEMIN ST JEAN, ST PAUL, CO JOLIETTE | Q | |
| WNX | BENSEN | B8M | QCA 178 | 1 01 1 | 1 6 | 311069 | NIL | 385 | | | | WING ROBERT, 136 NEWBURY ST, GREENFIELD PARK | Q | |
| VJP | BENSEN | B8M | QCA 132 | 1 01 1 | 1 6 | 150570 | NIL | 385 | | | | VAILLANCOURT CLEMENT, ST MATHIEU, CO RIMOUSKI | Q | |
| VJD | BENSEN | B8M | QCA 127 | 1 01 1 | 1 6 | 200377 | NIL | 385 | | | | BILCOQ GUY, 1525 ST-CALIXTE, PLESSISVILLE G6L 1P5 | Q | |
| VJT | BENSEN | B8M | QCA 138 | 1 01 1 | 1 6 | 080674 | NIL | 385 | | | | POISSON CLAUDE, 24 AVENUE DES PINS, VICTORIAVILLE | Q | |
| XHM | BENSEN | B8M | TRG 3 | 1 01 1 | 1 6 | 070874 | NIL | 385 | | | | DESAULNIERS LEO, 17A AQUEDEC, VICTORIAVILLE | Q | |
| XCM | BENSEN | B8M | QCA 145 | 1 01 1 | 1 6 | 240569 | NIL | 385 | | | | SAMSON MAURICE, 1731 BAS L'ASSOMPTION, RTE 48, CP 7930 | Q | |
| XHE | BENSEN | B8M | TRG 2 | 1 01 1 | 1 6 | 190769 | NIL | 385 | | | | COUTURE GERARD, DANVILLE, RRI FERME URAMA, RICHMOND | Q | |
| YBP | BENSEN | B8M | QCA 165 | 1 01 1 | 1 6 | 240471 | NIL | 385 | | | | BOURDON S, FRANKLIN CENTRE, CTE HUNTINGDON | Q | |
| YAX | BENSEN | B8M | JC 101 | 1 01 1 | 1 6 | 081070 | NIL | 385 | | | | CARON JOHN, BOX 393, KNOXTON | Q | |
| GAJW | BENSEN | B8M | 007 A | 1 01 1 | 1 6 | 121275 | NIL | 385 | | | | LACHANCE JEAN-LUC, 49 RUE ST GEORGE, ROBERTSONVILLE | Q | |
| UWOK | BENSEN | B8M | AJR15807 | 1 01 6 | 1 6 | 310570 | NIL | 386 | | | | ROSE ALVIN J, BOX 556, GRAND BANK, ADE 1W0 | F | |
| XPA | BENSEN | B8M | MDWB8M1 | 1 01 1 | 1 6 | 070676 | NIL | 336 | | | | WINTERS MILES D, RRI, LIVERPOOL | V | |
| XOW | BENSEN | B8M | KS 1 | 1 01 1 | 1 6 | 190770 | NIL | 386 | | | | SCHASCHL KARL, 47 JUNCTION RD, BOX 631, SPRINGHILL | V | |
| ZRZ | BENSEN | B8ME | B204100 | 1 01 1 | 1 6 | 150872 | NIL | 383 | | | | VAN NELLE D M, SHELLBROOK | S | |
| FBEZ | BENSEN | B8ME | AOH 1 | 1 01 1 | 1 6 | 020976 | NIL | 386 | | | | HORNE ARNOLD D, SUMMERSIDE, RR3, WILMOT | P | |
| SHY | BENSEN | B8MG | PCR001 | 1 01 2 | 1 6 | 150468 | NIL | 383 | | | | ROACH P C, BOX 26, KENORA | Q | |
| DZC | BENSEN | B8MG | MC 101 | 1 01 7 | 1 6 | 220174 | NIL | 384 | | | | CAMPBELL MARSHALL, RRS, DRILLIA | Q | |
| UWU | BENSEN | B8MG | CAT 1 | 1 01 1 | 1 6 | 030676 | NIL | 386 | | | | TRASK CARL A, 981 ROCKY BLUFF TERRACE, ST JOHN | K | |
| SRL | BENSEN | B8W | PG3 B | 1 01 1 | 2 1 6 | 230766 | NIL | 382 | | | | DOUGLAS DONALD W, 4212 BRITANNIA DR, CALGARY | A | |
| GAXN | BENSEN | B8 | 230353 | 1 01 1 | 1 6 | 110176 | NIL | 385 | | | | GIRARD MARC, 1963 ST-ALFRED, PLESSISVILLE | Q | |
| VKK | BENSEN | BMKCPA | P 6776 | 1 01 1 | 1 6 | 220976 | NIL | 385 | | | | MACLELLAN DONALD D, 129 EMPRESS AVE, POINTE CLAIRE | Q | |
| EJBB | BERGFALKE | II | 175 | 4 01 1 | 0 1 | 200476 | G45 | 173 | | | | CFB COMOX GLIDING CLUB, BOX 238, LAZO | B | |
| ZDAB | BERGFALKE | II | 362 | 4 01 1 | 2 0 1 | 021076 | G45 | 250 | | | | CU-NIM GLIDING CLUB, BOX 2275 (MAIN), CALGARY, T2P 2M6A | A | |
| RLNB | BERGFALKE | II | 01 | 4 01 1 | 2 0 1 | 020573 | G45 | 264 | | | | YUKON SOARING, C/O D ZUTTER, GEN DEL, ROSS RIVER | Y | |
| UVOB | BERGFALKE | II | 349 | 4 01 1 | 0 1 | 040676 | G45 | 366 | | | | CLOUD CLIMBERS INC, 725 ROSSEAU AVE, WINNIPEG | M | |
| XIVB | BERGFALKE | II | 324 | 4 01 1 | 0 1 | 080673 | G45 | 358 | | | | AERO SPORTS LTD, BOX 1074, WINNIPEG, R3C 2X4 | M | |
| ZCMB | BERGFALKE | II | 608 | 4 01 1 | 2 0 1 | 080776 | G45 | 455 | | | | TORONTO SOARING CLUB, BOX 856 STN F, TORONTO, M4Y 2N70 | Q | |
| ACRB | BERGFALKE | II | 11 | 4 01 1 | 0 1 | 100676 | G45 | 673 | | | | CLUB VOL A VOILE APPALACHIEN, CP 271, SHERBROOKE | Q | |
| IHC | BERGFALKE | II/55 | 0083 | 4 01 1 | 0 1 | 100576 | G45 | 472 | | | | MARTIN HENRY & WEIR WALTER, RR5, GEORGETOWN, L7G 4S8 | Q | |
| ACNB | BERGFALKE | II/55 | 607 | 4 01 1 | 0 1 | 290576 | G45 | 672 | | | | MISSISSQUOI SOARING ASSN, BOX 189, MANSONVILLE | Q | |
| OLPB | BERGFALKE | II | 5544 | 4 02 1 | 0 1 | 180676 | G45 | 172 | | | | RONAASEN EN, 6666 RYALL PLACE, DELTA, V4E 1M5 | B | |

| MARKING MARQUE | TYPE | MODEL | MANUFACTURER'S NUMBER | COUNTRY OF MANUFACTURE | GROSS WEIGHT POIDS BRUT | LAND FLIGHTS TO DATE | NO. OF LANDINGS | PURPOSE DESTINÉE À | CERT. OF AIRW. OR FLIGHT PERMIT VALID TO | REGISTRATION NUMBER | AIRCRAFT TYPE APPROVAL OR SPEC. | OWNER'S NAME AND ADDRESS. | | PROVINCE | |
|--------------------|-----------|--------|--------------------------|---------------------------|----------------------------|----------------------------|--------------------|-----------------------|--|---|--|--|--|---------------------------------------|---------------------------|
| | | | | | | | | | | | | CERTIFICATE OF NAVIGABILITY OR PERMIT DE VOL VALABLE JUSQU'À | REGISTRATION NUMBER | | OWNER'S NAME AND ADDRESS. |
| CAT. NO. - CAT. N° | | MODÈLE | NUMÉRO DU CONSTRUCTEUR | PAYS DE CONSTRUCTION | PAYS DE CONSTRUCTION | POIDS BRUT | NO. DE VOL | NO. DE MONTAGES | INTENTÉ | NUMÉRO D'APPROBATION OU DE SPÉCIFICATIONS | TYPE D'APPROBATION OU DE SPÉCIFICATIONS | NUMÉRO D'APPROBATION OU DE SPÉCIFICATIONS | NOM ET ADRESSE DU PROPRIÉTAIRE | | |
| SIC3 | BERGFALKE | III | 5529 | 4 | 02 | 1 | 0 | 1 | 270676 | G45 | 165 | 165 | CLUB VOL A VOILE APPALACHIEN, CP 271, SHERBROOKE | Q | |
| EJA3 | BLANIK | L13 | 025414 | 4 | 02 | 1 | 0 | 1 | 140476 | G69 | 173 | 173 | VANCOUVER SOARING ASSN, BOX 3651, VANCOUVER, V6B 3Y8 | B | |
| CXC3 | BLANIK | L13 | 025507 | 4 | 02 | 1 | 0 | 1 | 280576 | G69 | 274 | 274 | EDMONTON SOARING CLUB, BOX 472, EDMONTON, T5J 2K1 | A | |
| GXD3 | BLANIK | L13 | 026135 | 4 | 02 | 1 | 0 | 1 | 120876 | G69 | 275 | 275 | PARK AIR LTD, BOX 873, RED DEER | A | |
| GMR3 | BLANIK | L13 | 175227 | 4 | 02 | 1 | 0 | 1 | 150576 | G69 | 275 | 275 | CU-NIM GLIDING CLUB, BOX 2275 (MAIN), CALGARY, T2P 2M6 | A | |
| HVX3 | BLANIK | L13 | 025415 | 4 | 02 | 1 | 0 | 1 | 130676 | G69 | 273 | 273 | HINTEREGGER FRANK, BOX 6629, FORT ST JOHN, V1J 4J1 | B | |
| CFQ3 | BLANIK | L13 | 025618 | 4 | 02 | 1 | 0 | 1 | 300876 | G69 | 473 | 473 | MCASEY KEVIN & WOOD GE, 701-44 JACKES AVE, TORONTO | Q | |
| BOO3 | BLANIK | L13 | 175211 | 4 | 02 | 1 | 0 | 1 | 030876 | G69 | 472 | 472 | SOSA GLIDING CLUB, BOX 654 STN Q, TORONTO, M4T 2N5 | Q | |
| GPH3 | BLANIK | L13 | 025512 | 4 | 02 | 1 | 0 | 1 | 270676 | G69 | 473 | 473 | GATINEAU GLIDING CLUB, BOX 883, OTTAWA | O | |
| JIL3 | BLANIK | L13 | 025311 | 4 | 02 | 1 | 0 | 1 | 160676 | G69 | 473 | 473 | SOSA GLIDING CLUB, BOX 654 STN Q, TORONTO, M4T 2N5 | O | |
| JAK3 | BLANIK | L13 | 172955 | 4 | 02 | 1 | 2 | 0 | 130576 | G69 | 464 | 464 | SOSA GLIDING CLUB, BOX 654 STN Q, TORONTO, M4T 2N5 | O | |
| OPQ3 | BLANIK | L13 | 174805 | 4 | 02 | 1 | 0 | 1 | 120676 | G69 | 471 | 471 | CENTRAL ONTARIO SOARING ASSN, BOX 762, PETERBOROUGH | O | |
| TUH3 | BLANIK | L13 | 174411 | 4 | 02 | 1 | 0 | 1 | 090576 | G69 | 470 | 470 | ARTS TED, ETAL, 115 DELREX BLVD, GEORGETOWN L7G 4C5 | O | |
| TVT3 | BLANIK | L13 | 174811 | 4 | 02 | 1 | 0 | 1 | 241074 | G69 | 471 | 471 | MARKER JE, 105 PINNACLE BOX 322, BELLEVILLE, K8N 3B4 | O | |
| TUT3 | BLANIK | L13 | 174505 | 4 | 02 | 1 | 0 | 1 | 240476 | G69 | 470 | 470 | MARKER JE, 105 PINNACLE BOX 322, BELLEVILLE, K8N 3B4 | O | |
| YSR3 | BLANIK | L13 | 174028 | 4 | 02 | 1 | 0 | 1 | 130876 | G69 | 469 | 469 | ERIN SOARING SOCIETY, BOX 523, ERIN, NOB 1T0 | O | |
| GARR3 | BLANIK | L13 | 025814 | 4 | 02 | 1 | 0 | 1 | 030676 | G69 | 474 | 474 | PROUDFOOT JH WINGER D, 183 DOUGLAS, OAKVILLE, L6J 3R9 | O | |
| GSI3 | BLANIK | L13 | 026347 | 4 | 02 | 1 | 0 | 1 | 181076 | G69 | 475 | 475 | BONNECHERE SOARING INC, BOX 1081, DEEP RIVER, KOJ 1P0 | O | |
| GGY3 | BLANIK | L13 | 026312 | 4 | 02 | 1 | 0 | 1 | 280376 | G69 | 475 | 475 | ERIN SOARING SOCIETY, BOX 523, ERIN, NOB 1T0 | O | |
| GOQ3 | BLANIK | L13 | 025813 | 4 | 02 | 1 | 0 | 1 | 050576 | G69 | 474 | 474 | NEWETT JW FLAK EA, 644 WALKERFIELD AVE, PETERBOROUGH | O | |
| CVC3 | BLANIK | L13 | 174504 | 4 | 02 | 1 | 0 | 1 | 180776 | G69 | 570 | 570 | QUEBEC SOARING CLUB INC, BOX 9276, QUEBEC 10 | Q | |
| FYR3 | BLANIK | L13 | 025403 | 4 | 02 | 1 | 0 | 1 | 240576 | G69 | 573 | 573 | CLUB DE VOL A VOILE DE QUE, CP 9276, QUEBEC | Q | |
| PZE3 | BLANIK | L13 | 173032 | 4 | 02 | 1 | 1 | 0 | 180676 | G69 | 564 | 564 | MONTREAL SOARING COUNCIL, BOX 1082, ST LAURENT | Q | |
| PZV3 | BLANIK | L13 | 173031 | 4 | 02 | 1 | 2 | 0 | 011076 | G69 | 564 | 564 | BEASLEY T & HALLIDAY R, 469 ELEANOR, OTTERBURN HGTS | Q | |
| UOX3 | BLANIK | L13 | 173347 | 4 | 02 | 1 | 0 | 1 | 071076 | G69 | 567 | 567 | PARK KR & ROCHEPTE P, 140 DU GOLF, LORETTEVILLE | Q | |
| ZIV3 | BLANIK | L13 | 174801 | 4 | 02 | 1 | 0 | 1 | 100676 | G69 | 571 | 571 | MONTREAL SOARING COUNCIL, BOX 1082, ST LAURENT | Q | |
| GAFO3 | BLANIK | L13 | 025712 | 4 | 02 | 1 | 0 | 1 | 260775 | G69 | 574 | 574 | BUCKINGHAM GLIDING CLUB, 104 MACLAREN E, BUCKINGHAM | Q | |
| GLID3 | BLANIK | L13 | 026346 | 4 | 02 | 1 | 0 | 1 | 191076 | G69 | 675 | 675 | DOVE INCORPORATED, 521 BLYTHWOOD AVE, RIVERVIEW | K | |
| OYZ1 | BLUE TEAL | CUSTOM | CR 100 | 1 | 03 | 6 | 2 | 1 | 6 | 010477 | NIL | 154 | 154 | CROWDER H R, 38 KENNEDY ST, BRANTFORD | O |
| FWC1 | BOEING | A75 | 75 441 | 3 | 09 | 1 | 1 | 1 | 090776 | A743 | 154 | 154 | EXPOSITION SPECTACLE AIR CO, ARPT ST-JEAN, ST-JEAN | O | |
| FWV1 | BOEING | A75N1 | 75 523 | 3 | 09 | 1 | 1 | 2 | 300776 | A743 | 161 | 161 | SKYWAY AIR SVCS LTD, 5385-216 ST, RRT, LANGLEY ARPT | B | |
| KPX1 | BOEING | A75N1 | 75 1702 | 3 | 12 | 1 | 1 | 5 | 120567 | A743 | 162 | 162 | HARRINGTON AIR SVC LTD, HGR 13A INDL ARPT, EDMONTON | A | |
| UWK1 | BOEING | A75N1 | 75 3522 | 3 | 12 | 1 | 1 | 7 | 080476 | A743 | 162 | 162 | BARDAR J & MISKEY D, BOX 458, STONY PLAIN, TOE 2G0 | A | |
| UWL1 | BOEING | A75N1 | 75 12351 | 3 | 12 | 1 | 1 | 7 | 100576 | A743 | 162 | 162 | MISKEY D & BARDAR J, BOX 458, STONY PLAIN, TOE 2G0 | A | |
| GWCW1 | BOEING | A75N1 | 75 3176 | 3 | 12 | 1 | 1 | 7 | 080576 | A743 | 162 | 162 | HIGHWOOD LAND & CATTLE CO LTD, RR3, HIGH RIVER | A | |
| GWCX1 | BOEING | A75N1 | 75 4682 | 3 | 12 | 1 | 1 | 5 | 220476 | A743 | 162 | 162 | HIGHWOOD AIR SERVICES LTD, RRI, DEWINTON, TOL OXO | A | |
| ULY1 | BOEING | A75N1 | 75 3403 | 3 | 12 | 1 | 1 | 5 | 270776 | A743 | 162 | 162 | AGAIR SPRAYING CO, BOX 1022, DAWSON CREEK, V1G 4H9 | B | |
| JWV1 | BOEING | A75N1 | 75 2806 | 3 | 09 | 1 | 2 | 1 | 150661 | A743 | 042 | 042 | SORENSEN HARRY C, BOX 368, YELLOWKNIFE, XOE 1H0 | T | |
| AIU1 | BOEING | A75N1 | 75 2180 | 3 | 09 | 1 | 1 | 1 | 080576 | A743 | 043 | 043 | PATERSON JOHN N, 1735 MCGREGOR AVE, THUNDER BAY | O | |
| APG1 | BOEING | A75N1 | 75 2730 | 3 | 09 | 1 | 1 | 1 | 050876 | A743 | 154 | 154 | GILVESY JOHN & GEORGE, RR2, TILLSNBURG, N4G 4G7 | O | |
| FBO1 | BOEING | A75N1 | 75 8279 | 3 | 12 | 6 | 1 | 1 | 280377 | A743 | 164 | 164 | GENERAL AIRSPRAY LTD, 27 MANDEVILLE RD, ST THOMAS | O | |
| FRZ1 | BOEING | A75N1 | 75 3423 | 3 | 12 | 1 | 1 | 5 | 240776 | A743 | 164 | 164 | SAM'S DISCOUNT WAREHOUSE LTD, RR5, LANGTON, NOE 1G0 | O | |
| UCC1 | BOEING | A75N1 | 75 8521 | 3 | 12 | 1 | 1 | 5 | 160774 | A743 | 164 | 164 | SAM'S DISCOUNT WAREHOUSE LTD, RR5, LANGTON, NOE 1G0 | O | |
| UCB1 | BOEING | A75N1 | 75 2764 | 3 | 12 | 1 | 1 | 5 | 250475 | A743 | 164 | 164 | MIDAIR (CANADA) LTD, BOX 340, NORWICH | O | |
| EQU1 | BOEING | A75N1 | 75 085 | 3 | 12 | 1 | 2 | 1 | 240569 | A743 | 165 | 165 | SALE REPORTED/VENTE SIGNALÉE | Q | |
| EQU1 | BOEING | A75N1 | 75 2568 | 3 | 12 | 1 | 2 | 1 | 010574 | A743 | 165 | 165 | EVERGREEN AIR SERVICE LTD, 5250 PROVINCE ST, ROXBORO | Q | |
| EQS1 | BOEING | A75N1 | 75 1728 | 3 | 12 | 1 | 2 | 1 | 050574 | A743 | 165 | 165 | EVERGREEN AIR SERVICE LTD, 5250 PROVINCE ST, ROXBORO | Q | |
| EQT1 | BOEING | A75N1 | 75 3235 | 3 | 12 | 1 | 2 | 1 | 240569 | A743 | 165 | 165 | WHEELER NORTHLAND AIRWAYS LTD, BOX 217, ST JEAN | Q | |

| MARKINGS MARQUES | TYPE | MODEL MODELE | MANUFACTURERS NUMERO DU CONSTRUCTEUR | COUNTRY OF MANUFACTURE PAYS DE CONSTRUCTION | GROSS WEIGHT POIDS BRUT | LAND - SEA - AIR TERRAIN - MER - AIR | NO. OF ENGINES NOMBRE DE MOTEURS | CERT. OF NAVIGABILITY OU PERMIS DE VOL VALABLE JUSQU'AU | REGISTRATION CANCELLED NUMERIFICATION ANNULEE | AIRCRAFT TYPE APPROVAL OU SPECS | ENGINES MANUFACTURER CONSTRUCTEUR DU MOTEUR | OWNER'S NAME AND ADDRESS NOM ET ADRESSE DU PROPRIETAIRE | | PROVINCE |
|---------------------|--------|-----------------|---|--|----------------------------|---|-------------------------------------|---|--|--|--|--|--------------|----------|
| | | | | | | | | | | | | REG. NO. | REG. ADDRESS | |
| GZAL | BOEING | B75N1 | 75 6458 | 3 | 12 1 | 1 | 5 | 010576 | | A743 | 16275 | ZARN AIR LIMITED, BOX 1486, HIGH RIVER | A | |
| QFT | BOEING | B75N1 | 75 7548 | 3 | 09 1 | 1 | 1 | 170774 | | A743 | 04269 | SANDE RAYMOND E, BOX 68, WATSON LAKE | Y | |
| FUHM | BOEING | B75N1 | 75 912 | 3 | 12 1 | 1 | 7 | 050377 | | A743 | 16467 | ZIMMER AIRSPRAY, 66 ELMWOOD AVE, ST THOMAS, NR 427 | O | |
| CDFM | BOEING | D75N1 | 75 3955 | 3 | 09 1 | 1 | 1 | 190576 | | A743 | 04173 | BRISCOE ROY G, 20649-90 AVE RR5, LANGLEY, V3A 4P8 | B | |
| FDKD | BOEING | E75 | 75 5169 | 3 | 12 1 | 1 | 7 | 060676 | | A743 | 16272 | SALE REPORTED/VENTE SIGNALÉE | A | |
| KQB | BOEING | E75 | 75 255 | 3 | 12 1 | 2 | 1 | 5 | 250776 | A743 | 16258 | AGAIR SPRAYING CO, BOX 1022, DAWSON CREEK, V1G 4H9 | B | |
| GOBH | BOEING | 707123 | 17650 | 3 | 52 1 | 4 | 2 | 201276 | | 4A21 | 36574 | QUEBECAIR, BOX 490 INTL AIRPORT, DORVAL, H4Y 1B5 | Q | |
| GOBG | BOEING | 707123 | 17647 | 3 | 53 1 | 4 | 2 | 191276 | | 4A21 | 36574 | QUEBECAIR, BOX 490 INTL AIRPORT, DORVAL, H4Y 1B5 | Q | |
| FPVW | BOEING | 707138 | 17696 | 3 | 53 1 | 4 | 2 | PERMAN | | 4A21 | 36167 | PACIFIC WESTERN AIRLINES LTD, INTL ARPT, VANCOUVER | B | |
| FAM | BOEING | 707311 | 19789 | 3 | 54 1 | 4 | 2 | 070477 | | 4A26 | 36468 | WARD AIR CANADA LTD, 6299 AIRPORT RD, MISSISSAUGA | O | |
| FPWJ | BOEING | 707351 | 18746 | 3 | 54 1 | 4 | 2 | PERMAN | | 4A26 | 36173 | PACIFIC WESTERN AIRLINES LTD, INTL ARPT, VANCOUVER | B | |
| GTAI | BOEING | 707351 | 19434 | 3 | 54 1 | 4 | 2 | 151076 | | 4A26 | 36374 | TRANS AIR LTD, INTL ARPT, WINNIPEG, R3J 0H7 | M | |
| ZYPI | BOEING | 707396 | 20043 | 3 | 54 1 | 4 | 2 | 230277 | | 4A26 | 36469 | WARD AIR CANADA LTD, 6299 AIRPORT RD, MISSISSAUGA | O | |
| CUR | BOEING | 727 17 | 20512 | 3 | 51 1 | 3 | 2 | PERMAN | | A3WE | 36170 | CANADIAN PACIFIC AIRLINES LTD, INTL ARPT, VANCOUVER | B | |
| CPNI | BOEING | 727 17 | 20327 | 3 | 51 1 | 3 | 2 | PERMAN | | A3WE | 36169 | CANADIAN PACIFIC AIRLINES LTD, INTL ARPT, VANCOUVER | B | |
| CPKI | BOEING | 727 17 | 20328 | 3 | 51 1 | 3 | 2 | PERMAN | | A3WE | 36170 | CANADIAN PACIFIC AIRLINES LTD, INTL ARPT, VANCOUVER | B | |
| CUS | BOEING | 727 17 | 20513 | 3 | 51 1 | 3 | 2 | PERMAN | | A3WE | 36170 | CANADIAN PACIFIC AIRLINES LTD, INTL ARPT, VANCOUVER | B | |
| GOBE | BOEING | 727 25 | 18970 | 3 | 51 1 | 3 | 2 | 290776 | | A3WE | 36574 | QUEBECAIR, BOX 490 INTL AIRPORT, DORVAL, H4Y 1B5 | Q | |
| FPXD | BOEING | 727171 | 19859 | 3 | 51 1 | 3 | 2 | PERMAN | | A3WE | 36174 | PACIFIC WESTERN AIRLINES LTD, INTL ARPT, VANCOUVER | B | |
| GCRAL | BOEING | 727217 | 21055 | 3 | 52 1 | 3 | 2 | PERMAN | | A3WE | 36175 | CANADIAN PACIFIC AIRLINES LTD, INTL ARPT, VANCOUVER | B | |
| GCPB | BOEING | 727217 | 21056 | 3 | 52 1 | 3 | 2 | PERMAN | | A3WE | 36175 | CANADIAN PACIFIC AIRLINES LTD, INTL ARPT, VANCOUVER | B | |
| GAAL | BOEING | 727233 | 20942 | 3 | 51 1 | 3 | 2 | PERMAN | | A3WE | 36575 | AIR CANADA, PLACE VILLE MARIE, MONTREAL, H3B 3P7 | Q | |
| GAAI | BOEING | 727233 | 20940 | 3 | 51 1 | 3 | 2 | PERMAN | | A3WE | 36575 | AIR CANADA, PLACE VILLE MARIE, MONTREAL, H3B 3P7 | Q | |
| GAAE | BOEING | 727233 | 20933 | 3 | 51 1 | 3 | 2 | PERMAN | | A3WE | 36574 | AIR CANADA, PLACE VILLE MARIE, MONTREAL, H3B 3P7 | Q | |
| GAAH | BOEING | 727233 | 20939 | 3 | 51 1 | 3 | 2 | PERMAN | | A3WE | 36575 | AIR CANADA, PLACE VILLE MARIE, MONTREAL, H3B 3P7 | Q | |
| GAAO | BOEING | 727233 | 20935 | 3 | 51 1 | 3 | 2 | PERMAN | | A3WE | 36574 | AIR CANADA, PLACE VILLE MARIE, MONTREAL, H3B 3P7 | Q | |
| GAAI | BOEING | 727233 | 21101 | 3 | 51 1 | 3 | 2 | PERMAN | | A3WE | 36575 | AIR CANADA, PLACE VILLE MARIE, MONTREAL, H3B 3P7 | Q | |
| GAAE | BOEING | 727233 | 20934 | 3 | 51 1 | 3 | 2 | PERMAN | | A3WE | 36574 | AIR CANADA, PLACE VILLE MARIE, MONTREAL, H3B 3P7 | Q | |
| GAAI | BOEING | 727233 | 21100 | 3 | 51 1 | 3 | 2 | PERMAN | | A3WE | 36575 | AIR CANADA, PLACE VILLE MARIE, MONTREAL, H3B 3P7 | Q | |
| GAAE | BOEING | 727233 | 20932 | 3 | 51 1 | 3 | 2 | PERMAN | | A3WE | 36574 | AIR CANADA, PLACE VILLE MARIE, MONTREAL, H3B 3P7 | Q | |
| GAAI | BOEING | 727233 | 21102 | 3 | 51 1 | 3 | 2 | PERMAN | | A3WE | 36575 | AIR CANADA, PLACE VILLE MARIE, MONTREAL, H3B 3P7 | Q | |
| GAAJ | BOEING | 727233 | 20941 | 3 | 51 1 | 3 | 2 | PERMAN | | A3WE | 36575 | AIR CANADA, PLACE VILLE MARIE, MONTREAL, H3B 3P7 | Q | |
| GAAE | BOEING | 727233 | 20936 | 3 | 51 1 | 3 | 2 | PERMAN | | A3WE | 36574 | AIR CANADA, PLACE VILLE MARIE, MONTREAL, H3B 3P7 | Q | |
| GAAF | BOEING | 727233 | 20937 | 3 | 51 1 | 3 | 2 | PERMAN | | A3WE | 36575 | AIR CANADA, PLACE VILLE MARIE, MONTREAL, H3B 3P7 | Q | |
| GAAE | BOEING | 727233 | 20938 | 3 | 51 1 | 3 | 2 | PERMAN | | A3WE | 36575 | AIR CANADA, PLACE VILLE MARIE, MONTREAL, H3B 3P7 | Q | |
| FPXB | BOEING | 72792C | 19174 | 3 | 51 1 | 3 | 2 | PERMAN | | A3WE | 36172 | PACIFIC WESTERN AIRLINES LTD, INTL ARPT, VANCOUVER | B | |
| TANI | BOEING | 7372A9 | 20206 | 3 | 50 1 | 2 | 2 | 140477 | | A16WE | 36370 | TRANS AIR LTD, INTL ARPT, WINNIPEG, R3J 0H7 | M | |
| TAOI | BOEING | 7372A9 | 20205 | 3 | 50 1 | 2 | 2 | 200377 | | A16WE | 36370 | TRANS AIR LTD, INTL ARPT, WINNIPEG, R3J 0H7 | M | |
| GTAQ | BOEING | 7372A9 | 20956 | 3 | 50 1 | 2 | 2 | 271176 | | A16WE | 36374 | TRANS AIR LTD, INTL ARPT, WINNIPEG, R3J 0H7 | M | |
| EPR | BOEING | 7372E1 | 20397 | 3 | 50 1 | 2 | 2 | 111276 | | A16WE | 36669 | EASTERN PROV AIRWAYS 1963, BOX 5001, GANDER, A1V 1W9 | F | |
| EPOL | BOEING | 7372E1 | 20300 | 3 | 50 1 | 2 | 2 | 170776 | | A16WE | 36670 | EASTERN PROV AIRWAYS 1963, BOX 5001, GANDER, A1V 1W9 | F | |
| EPU | BOEING | 7372E1 | 20776 | 3 | 50 1 | 2 | 2 | 291076 | | A16WE | 36673 | EASTERN PROV AIRWAYS 1963, BOX 5001, GANDER, A1V 1W9 | F | |
| EPL | BOEING | 7372E1 | 20396 | 3 | 50 1 | 2 | 2 | 261176 | | A16WE | 36669 | EASTERN PROV AIRWAYS 1963, BOX 5001, GANDER, A1V 1W9 | F | |
| EPP | BOEING | 7372E1 | 20681 | 3 | 50 1 | 2 | 2 | 190377 | | A16WE | 36673 | EASTERN PROV AIRWAYS 1963, BOX 5001, GANDER, A1V 1W9 | F | |
| GEP | BOEING | 7372E1 | 20976 | 3 | 50 1 | 2 | 2 | 061276 | | A16WE | 36674 | EASTERN PROV AIRWAYS 1963, BOX 5001, GANDER, A1V 1W9 | F | |
| GEPB | BOEING | 7372E1 | 21112 | 3 | 50 1 | 2 | 2 | 211076 | | A16WE | 36675 | EASTERN PROV AIRWAYS 1963, BOX 5001, GANDER, A1V 1W9 | F | |
| NAH | BOEING | 737212 | 20521 | 3 | 50 1 | 2 | 2 | 220676 | | A16WE | 36573 | NORDAIR LIMITED, MONTREAL INTL AIRPORT, DORVAL | Q | |
| FPWM | BOEING | 737214 | 19921 | 3 | 50 1 | 2 | 2 | PERMAN | | A16WE | 36169 | PACIFIC WESTERN AIRLINES LTD, INTL ARPT, VANCOUVER | B | |

| MARKINGS MARQUES | TYPE | MODEL | MANUFACTURER'S NUMBER NUMERO DU CONSTRUCTEUR | COUNTRY OF MANUFACTURE PAYS DE CONSTRUCTION | GROSS WEIGHT POIDS BRUT | LAND - SEA - AIR TERR - MER - AIR | NO. OF ENGINES NOMBRE DE MOTEURS | CERT. OF AIRW. OR FLIGHT PERMIT VALID TO CERTIFICAT DE NAVIGABILITE OU PERMIS DE VOL VALABLE JUSQU'AU | REGISTRATION CANCELLED IMMATRICULATION ANNULEE | AIRCRAFT TYPE APPROVAL OR SPEC. TYPE D'APPROBATION OU DE SPECIFICATIONS | ENGINE MANUFACTURER CONSTRUCTEUR DU MOTEUR | YEAR IMPORTED ANNEE D'IMPORTATION | OWNER'S NAME AND ADDRESS NOM ET ADRESSE DU PROPRIETAIRE | PROVINCE |
|---------------------|----------------|--------|---|--|----------------------------|--------------------------------------|-------------------------------------|--|---|--|---|--|--|----------|
| CPB1 | BOEING | 737217 | 19884 | 3 | 50 | 1 | 2 | 2 | PERMAN | A16WE | 36168 | CANADIAN PACIFIC AIRLINES LTD, INTL ARPT, VANCOUVER | B | |
| CPB1 | BOEING | 737217 | 19887 | 3 | 50 | 1 | 2 | 2 | PERMAN | A16WE | 36168 | CANADIAN PACIFIC AIRLINES LTD, INTL ARPT, VANCOUVER | B | |
| CPU1 | BOEING | 737217 | 19888 | 3 | 50 | 1 | 2 | 2 | PERMAN | A16WE | 36168 | CANADIAN PACIFIC AIRLINES LTD, INTL ARPT, VANCOUVER | B | |
| CPV1 | BOEING | 737217 | 20196 | 3 | 50 | 1 | 2 | 2 | PERMAN | A16WE | 36169 | CANADIAN PACIFIC AIRLINES LTD, INTL ARPT, VANCOUVER | B | |
| CPZ1 | BOEING | 737217 | 20197 | 3 | 50 | 1 | 2 | 2 | PERMAN | A16WE | 36169 | CANADIAN PACIFIC AIRLINES LTD, INTL ARPT, VANCOUVER | B | |
| CPD1 | BOEING | 737217 | 19886 | 3 | 50 | 1 | 2 | 2 | PERMAN | A16WE | 36168 | CANADIAN PACIFIC AIRLINES LTD, INTL ARPT, VANCOUVER | B | |
| CPD1 | BOEING | 737217 | 19885 | 3 | 50 | 1 | 2 | 2 | PERMAN | A16WE | 36168 | CANADIAN PACIFIC AIRLINES LTD, INTL ARPT, VANCOUVER | B | |
| NAH1 | BOEING | 737242 | 19848 | 3 | 50 | 1 | 2 | 2 | 190476 | A16WE | 36569 | NORDAIR LIMITED, MONTREAL INTL AIRPORT, DORVAL | Q | |
| NAB1 | BOEING | 737242 | 19847 | 3 | 50 | 1 | 2 | 2 | 281176 | A16WE | 36569 | NORDAIR LIMITED, MONTREAL INTL AIRPORT, DORVAL | Q | |
| NAP1 | BOEING | 737242 | 20496 | 3 | 50 | 1 | 2 | 2 | 140476 | A16WE | 36571 | NORDAIR LIMITED, MONTREAL INTL AIRPORT, DORVAL | Q | |
| FNAC1 | BOEING | 737242 | 20455 | 3 | 50 | 1 | 2 | 2 | 130576 | A16WE | 36570 | NORDAIR LIMITED, MONTREAL INTL AIRPORT, DORVAL | Q | |
| GNDL1 | BOEING | 737242 | 21186 | 3 | 50 | 1 | 2 | 2 | 191176 | A16WE | 36575 | NORDAIR LIMITED, MONTREAL INTL AIRPORT, DORVAL | Q | |
| GTAR1 | BOEING | 737248 | 20223 | 3 | 50 | 1 | 2 | 2 | 151276 | A16WE | 36375 | TRANSAIR LTD, INTL ARPT, WINNIPEG, R3J OH7 | M | |
| PHW1 | BOEING | 737275 | 20670 | 3 | 50 | 1 | 2 | 2 | PERMAN | A16WE | 36172 | PACIFIC WESTERN AIRLINES LTD, INTL ARPT, VANCOUVER | B | |
| FPWC1 | BOEING | 737275 | 19742 | 3 | 50 | 1 | 2 | 2 | PERMAN | A16WE | 36168 | PACIFIC WESTERN AIRLINES LTD, INTL ARPT, VANCOUVER | B | |
| FPWP1 | BOEING | 737275 | 20588 | 3 | 50 | 1 | 2 | 2 | PERMAN | A16WE | 36172 | PACIFIC WESTERN AIRLINES LTD, INTL ARPT, VANCOUVER | B | |
| GAPH1 | BOEING | 737275 | 20922 | 3 | 50 | 1 | 2 | 2 | PERMAN | A16WE | 36174 | PACIFIC WESTERN AIRLINES LTD, INTL ARPT, VANCOUVER | B | |
| FPWB1 | BOEING | 737275 | 20785 | 3 | 50 | 1 | 2 | 2 | PERMAN | A16WE | 36173 | PACIFIC WESTERN AIRLINES LTD, INTL ARPT, VANCOUVER | B | |
| FPWE1 | BOEING | 737275 | 19743 | 3 | 50 | 1 | 2 | 2 | PERMAN | A16WE | 36169 | PACIFIC WESTERN AIRLINES LTD, INTL ARPT, VANCOUVER | B | |
| FPWC1 | BOEING | 737275 | 20142 | 3 | 50 | 1 | 2 | 2 | PERMAN | A16WE | 36170 | PACIFIC WESTERN AIRLINES LTD, INTL ARPT, VANCOUVER | B | |
| GEPW1 | BOEING | 737275 | 21115 | 3 | 50 | 1 | 2 | 2 | PERMAN | A16WE | 36175 | PACIFIC WESTERN AIRLINES LTD, INTL ARPT, VANCOUVER | B | |
| GBPW1 | BOEING | 737275 | 20958 | 3 | 50 | 1 | 2 | 2 | PERMAN | A16WE | 36175 | PACIFIC WESTERN AIRLINES LTD, INTL ARPT, VANCOUVER | B | |
| GDPW1 | BOEING | 737275 | 21116 | 3 | 50 | 1 | 2 | 2 | PERMAN | A16WE | 36175 | PACIFIC WESTERN AIRLINES LTD, INTL ARPT, VANCOUVER | B | |
| GCPW1 | BOEING | 737275 | 20959 | 3 | 50 | 1 | 2 | 2 | PERMAN | A16WE | 36174 | PACIFIC WESTERN AIRLINES LTD, INTL ARPT, VANCOUVER | B | |
| DJC1 | BOEING | 7471D1 | 20208 | 3 | 54 | 1 | 4 | 2 | 230476 | A20WE | 36473 | WARDAIR CANADA LTD, 6299 AIRPORT RD, MISSISSAUGA | Q | |
| FFUN1 | BOEING | 7471D1 | 20305 | 3 | 54 | 1 | 4 | 2 | 121276 | A20WE | 36474 | WARDAIR CANADA LTD, 6299 AIRPORT RD, MISSISSAUGA | Q | |
| TOO1 | BOEING | 747133 | 20767 | 3 | 54 | 1 | 4 | 2 | PERMAN | A20WE | 36573 | AIR CANADA, PLACE VILLE MARIE, MONTREAL, H3B 3P7 | Q | |
| TOC1 | BOEING | 747133 | 20015 | 3 | 54 | 1 | 4 | 2 | PERMAN | A20WE | 36571 | AIR CANADA, PLACE VILLE MARIE, MONTREAL, H3B 3P7 | Q | |
| TOB1 | BOEING | 747133 | 20014 | 3 | 54 | 1 | 4 | 2 | PERMAN | A20WE | 36571 | AIR CANADA, PLACE VILLE MARIE, MONTREAL, H3B 3P7 | Q | |
| TOA1 | BOEING | 747133 | 20013 | 3 | 54 | 1 | 4 | 2 | PERMAN | A20WE | 36571 | AIR CANADA, PLACE VILLE MARIE, MONTREAL, H3B 3P7 | Q | |
| FTOE1 | BOEING | 747133 | 20881 | 3 | 54 | 1 | 4 | 2 | PERMAN | A20WE | 36574 | AIR CANADA, PLACE VILLE MARIE, MONTREAL, H3B 3P7 | Q | |
| FCRE1 | BOEING | 747217 | 20929 | 3 | 54 | 1 | 4 | 2 | PERMAN | A20WE | 36174 | CANADIAN PACIFIC AIRLINES LTD, INTL ARPT, VANCOUVER | B | |
| FCRB1 | BOEING | 747217 | 20802 | 3 | 54 | 1 | 4 | 2 | PERMAN | A20WE | 36173 | CANADIAN PACIFIC AIRLINES LTD, INTL ARPT, VANCOUVER | B | |
| FCRA1 | BOEING | 747217 | 20801 | 3 | 54 | 1 | 4 | 2 | PERMAN | A20WE | 36173 | CANADIAN PACIFIC AIRLINES LTD, INTL ARPT, VANCOUVER | B | |
| FCRD1 | BOEING | 747217 | 20927 | 3 | 54 | 1 | 4 | 2 | PERMAN | A20WE | 36174 | CANADIAN PACIFIC AIRLINES LTD, INTL ARPT, VANCOUVER | B | |
| GAGA1 | BOEING | 747233 | 20977 | 3 | 54 | 1 | 4 | 2 | PERMAN | A20WE | 36575 | AIR CANADA, PLACE VILLE MARIE, MONTREAL, H3B 3P7 | Q | |
| YAR1 | BOLKOW JUNIOR | 80208C | 620 | 4 | 03 | 1 | 1 | 7 | 041075 | NIL | 042 | HARDIN JERRY, 3-15430-100 AVE, EDMONTON | A | |
| CYB1 | BOUGIE HAUSCAT | 001 | 001 | 1 | 01 | 1 | 1 | 6 | 270476 | NIL | 335 | BOUGIE YVAN, 11 TERRASSE ROBERT, NITRO, VALLEYFIELD | Q | |
| OTO2 | BRANTLY | 82 | 190 | 3 | 04 | 1 | 1 | 1 | 071175 | 2H2 | 15462 | SAUNDERS ROBERT W, RR2, ARNPRIOR | Q | |
| NGR2 | BRANTLY | 82 | 17 | 3 | 04 | 1 | 2 | 1 | 300666 | 2H2 | 15461 | BOLTON CT, 127 MANVILLE ROAD, SCARBOROUGH, M1L 4J7 | Q | |
| PDE2 | BRANTLY | 828 | 309 | 3 | 04 | 1 | 2 | 1 | 010370 | 2H2 | 15463 | SKYROVERS LTD, BOX 7, ARNPRIOR, K7S 3H2 | Q | |
| UFS2 | BRANTLY | 805 | 1022 | 3 | 09 | 1 | 1 | 1 | 100576 | H3SW | 15166 | PROGRESSIVE HYDRAULICS & AIR, 600-6 AVE W, VANCOUVER | B | |
| BPE1 | BREEZY | RLU 1 | SCAC 1 | 1 | 02 | 1 | 1 | 6 | 100676 | NIL | 044 | EXPERIMENTAL ACFT, 16 ACRE HTS, SCARBOROUGH, M1H 2N9 | Q | |
| GOS1 | BREEZY | RLU 1 | LH 3 | 1 | 03 | 1 | 1 | 6 | 130676 | NIL | 044 | HAMILTON LIONEL, 695 ERAMOSA RD, GUELPH, N1E 5Z1 | Q | |
| RBQ1 | BREEZY | RLU 1 | B | 1 | 03 | 1 | 1 | 6 | 210776 | NIL | 154 | MCKIMMON ANDREW, 15 WOODLAWN ROAD, GUELPH | Q | |
| GAFE1 | BREEZY | RLU 1 | RLU1M821 | 1 | 03 | 1 | 1 | 6 | 081076 | NIL | 155 | BOYER MAURICE, 36 PARC AVE, VALLEYFIELD | Q | |
| ZDMB | BREGUET | 905 S | L6 | 4 | 01 | 1 | 0 | 7 | 120775 | G51 | 468 | SCHOBER LEOPOLD, 35 GARY AVE, OTTAWA, K2G 3L2 | Q | |
| RCUB | BRIEGLB | BG12A | L2034 | 1 | 01 | 1 | 2 | 0 | 230676 | NIL | 2 | RUDD MS & STEER EMH, CFB EDMONTON, LANCASTER PARK | A | |

| MARIAGES MARRIAGES | CAT. AIR - CAT. AIR/MS | TYPE | MOODEL MODÈLE | MANUFACTURER'S NUMBER NUMÉRO DU CONSTRUCTEUR | COUNTRY OF MANUFACTURE PAYS DE CONSTRUCTION | | | | | | LAND SURF. SQ SQUARE METERS, SQ FOOT, (METERS, SQ FOOT, ONLY) (M, SQ FOOT, ONLY) (M, SQ FOOT, ONLY) | NO. OF ENGINES NOMBRE MOTEURS | CERT. OF AIRW. OR FLIGHT PERMIT VALID TO | CERTIFICAT DE NAVIGABILITE, OU PERMIS DE VOL VALABLE JUSQU'AU | REGISTRATION CANCELLED RADIÉ/STRICHIEN ANNULLÉ | AIRCRAFT TYPE APPROVAL OR SPECS. | TYPE D'APPROBATION OU DE SPECIFICATIONS | ENGINE MANUFACTURER CONSTRUCTEUR DU MOTEUR | REGION RÉGION | YEAR IMPORTED ANNÉE D'IMPORTATION | OWNER'S NAME AND ADDRESS NOM ET ADRESSE DU PROPRIÉTAIRE | PROVINCE |
|-----------------------|------------------------|----------|------------------|---|--|---|---|---|--------|--------|--|-------------------------------------|--|---|---|---|--|---|------------------|--------------------------------------|--|----------|
| | | | | | 1 | 2 | 3 | 4 | 5 | 6 | | | | | | | | | | | | |
| RBF3 | BRIEGLB | BG12A | MFG 1 | 1 | 01 | 1 | 2 | 0 | 6 | 180475 | | NIL | | 2 | THOMAS CG MCPHEE MS, 16623-93A AVE, EDMONTON, T5R 5K1 | A | | | | | | |
| PZ7 | BRIEGLB | BG12A | SE 101 | 1 | 01 | 1 | 2 | 0 | 6 | 040876 | | NIL | | 2 | EASSON SR, 77 DALKEITH AVE, LONDON, N5X 1R7 | O | | | | | | |
| RDJ3 | BRIEGLB | BG12A | 35 | 1 | 01 | 1 | 2 | 0 | 6 | 151076 | | NIL | | 2 | COPELAND MA, ETAL, 2921 LINTON RD, OTTAWA K1V 8H1 | O | | | | | | |
| SMH3 | BRIEGLB | BG128 | 109 | 1 | 01 | 1 | 0 | 6 | 250576 | | NIL | | 3 | SUTTON PAUL, 915 JESSIE AVE, WINNIPEG, R3M 0Z8 | M | | | | | | | |
| PSO3 | BRIEGLB | BG128 | 21 | 1 | 01 | 1 | 0 | 6 | 140976 | | NIL | | 4 | SCOTT-HUMPHRY K GELFAND L, 1540D BEAVERPOND, OTTAWA | O | | | | | | | |
| UKI3 | BRIEGLB | BG128 | OG 105 | 1 | 01 | 6 | 0 | 6 | 010776 | | NIL | | 4 | DODDS D JACKSON, 201-823 COSBURN, TORONTO, M4C 2V9 | O | | | | | | | |
| RDB3 | BRIEGLB | BG6 | 40 | 2 | 01 | 1 | 2 | 0 | 6 | 160165 | | NIL | | 5 | DE BAL MARCEL L, 34 W CHABANAL, MONTREAL | Q | | | | | | |
| UME1 | BRISTOL | 170 | 13074 | 2 | 43 | 1 | 1 | 2 | 2 | 220769 | | A25 | 02166 | NORTH COAST AIR SVCS LTD, BOX 610, PRINCE RUPERT | B | | | | | | | |
| WAE1 | BRISTOL | 170 | 13219 | 2 | 43 | 1 | 2 | 2 | 2 | 070876 | | A25 | 02368 | NORTH CANADA AIR LTD, BOX 850, PRINCE ALBERT, S6V 5S4 | S | | | | | | | |
| WAD1 | BRISTOL | 170 | 13253 | 2 | 43 | 1 | 2 | 2 | 2 | 041176 | | A25 | 02468 | WARD AIR CANADA LTD, 6299 AIRPORT RD, MISSISSAUGA | O | | | | | | | |
| XYK1 | BRITTEN NORMAN | BN2 | 23 | 2 | 17 | 1 | 2 | 2 | 2 | 230676 | | A92 | 15368 | LAMBAIR LTD, BOX 808, THE PAS, R9A 1K8 | M | | | | | | | |
| DEB1 | BRITTEN NORMAN | BN2A | 58 | 2 | 17 | 1 | 2 | 2 | 2 | 270676 | | A92 | 15172 | TRANS MTN AIR SVCS LTD, BOX 1451, CAMPBELL RIVER | B | | | | | | | |
| JPW1 | BRITTEN NORMAN | BN2A | 61 | 2 | 17 | 1 | 2 | 2 | 2 | 140476 | | A92 | 15472 | COWEN MERVYN, COWEN AIR SVCS, RR1, STRATFORD N5A 6S2 | O | | | | | | | |
| YZT1 | BRITTEN NORMAN | BN2A | 78 | 2 | 18 | 1 | 2 | 2 | 2 | 030676 | | A92 | 15470 | KENTING ACFT LTD, 380 HUNT CLUB RD, OTTAWA, K1G 3N3 | O | | | | | | | |
| GGZR1 | BRITTEN NORMAN | BN2A | 77 | 2 | 17 | 1 | 2 | 2 | 2 | 301176 | | A92 | 15475 | EARLTON AIRWAYS LIMITED, BOX 298, EARLTON, POJ 1E0 | O | | | | | | | |
| GAQ1 | BRITTEN NORMAN | BN2A | 212 | 2 | 18 | 1 | 2 | 2 | 2 | 190376 | | A92 | 15570 | GOLFE AIR QUEBEC LTEE, BOX 96, HAUTERIVE, G5C 2S8 | Q | | | | | | | |
| YZU1 | BRITTEN NORMAN | BN2A | 82 | 2 | 17 | 1 | 2 | 2 | 2 | 220776 | | A92 | 15570 | GOLFE AIR QUEBEC LTEE, BOX 96, HAUTERIVE, G5C 2S8 | Q | | | | | | | |
| AZM1 | BRITTEN NORMAN | BN2A1 | 114 | 2 | 18 | 1 | 2 | 2 | 2 | 280876 | | A92 | 15270 | PEACE AIR LTD, BOX 1357, PEACE RIVER, T0H 2X0 | A | | | | | | | |
| CHY1 | BRITTEN NORMAN | BN2A1 | 169 | 2 | 17 | 1 | 2 | 1 | 1 | 120177 | | A92 | 15270 | GRANLEY SHIRLEY J, BOX 240, FORT SIMPSON, X0E 0N0 | T | | | | | | | |
| GCXB1 | BRITTEN NORMAN | BN2A20 | 352 | 2 | 19 | 1 | 2 | 2 | 2 | 221176 | | A92 | 15374 | AERO TRADES WESTERN LTD, INTL ARPT, WINNIPEG, R2R 0T1 | M | | | | | | | |
| GPPP1 | BRITTEN NORMAN | BN2A27 | 423 | 2 | 19 | 1 | 2 | 1 | 1 | 190277 | | A92 | 15275 | PACIFIC PETROLEUMS LTD, BOX 6666, CALGARY, T2P 6T6 | A | | | | | | | |
| YZF1 | BRITTEN NORMAN | BN2A6 | 9 | 2 | 18 | 1 | 2 | 2 | 2 | 071176 | | A92 | 15475 | KENTING ACFT LTD, 380 HUNT CLUB RD, OTTAWA, K1G 3N3 | O | | | | | | | |
| ZVV1 | BRITTEN NORMAN | BN2A6 | 238 | 2 | 18 | 1 | 2 | 2 | 2 | 100576 | | A92 | 15471 | WAGNER AVN LTD, 737 TACOMA CRES, KINGSTON, K7M 5C5 | O | | | | | | | |
| ZWF1 | BRITTEN NORMAN | BN2A7 | 233 | 2 | 18 | 1 | 2 | 2 | 2 | 180476 | | A92 | 15271 | MACKENZIE AIR LTD, HGR 3 INDL ARPT, EDMONTON, T5G 2Z3A | A | | | | | | | |
| ZUT1 | BRITTEN NORMAN | BN2A7 | 183 | 2 | 18 | 1 | 2 | 2 | 2 | 080576 | | A92 | 15371 | ON AIR LIMITED, RR2, THUNDER BAY, P7C 4V1 | O | | | | | | | |
| ZVY1 | BRITTEN NORMAN | BN2A7 | 240 | 2 | 18 | 1 | 2 | 2 | 2 | 270976 | | A92 | 15371 | ON AIR LIMITED, RR2, THUNDER BAY, P7C 4V1 | O | | | | | | | |
| GKES1 | BRITTEN NORMAN | BN2A7 | 622 | 2 | 18 | 1 | 2 | 2 | 2 | 260476 | | A92 | 15474 | KENTING ACFT LTD, 380 HUNT CLUB RD, OTTAWA, K1G 3N3 | O | | | | | | | |
| FQPM1 | BRITTEN NORMAN | BN2A7 | 241 | 2 | 18 | 1 | 2 | 2 | 2 | 010277 | | A92 | 15672 | AIR HALIFAX LTD, BOX 1555, HALIFAX, B3J 2Y3 | V | | | | | | | |
| GKAW1 | BRITTEN NORMAN | BN2A8 | 128 | 2 | 18 | 1 | 2 | 2 | 2 | 271076 | | A92 | 15176 | AIRWEST AIRLINES, 468 COWLEY, INTL ARPT S, VANCOUVER | B | | | | | | | |
| CHZ1 | BRITTEN NORMAN | MK III C | 299 | 2 | 24 | 1 | 3 | 2 | 2 | 080177 | | A110 | 15572 | GOLFE AIR QUEBEC LTEE, BOX 96, HAUTERIVE, G5C 2S8 | Q | | | | | | | |
| GKNW1 | BRITTEN NORMAN | MK III C | 381 | 2 | 24 | 1 | 3 | 5 | 5 | 171275 | | A110 | 15475 | QUESTOR SURVEYS LTD, 20 CANSO RD, REXDALE, M9W 4L8 | O | | | | | | | |
| GOXZ1 | BRITTEN NORMAN | MK III C | 361 | 2 | 25 | 1 | 3 | 7 | 7 | 080477 | | NIL | 15475 | SELCO MINING CORP LTD, 6-55 YONGE ST, TORONTO | O | | | | | | | |
| COO1 | BUCKER JUNGMEI | | 001 | 1 | 03 | 1 | 1 | 6 | 6 | 170976 | | NIL | 151 | HOLMES CORNELIUS G, 934 GRANVILLE AVE, RICHMOND | B | | | | | | | |
| SYF1 | BULLET | | 5 | 1 | 03 | 1 | 1 | 6 | 6 | 230377 | | NIL | 045 | FOURNIER YVON, 1059 RUE DUPLESSIS, SHERBROOKE | Q | | | | | | | |
| MHK1 | CALLAIR | A3 | 114 | 3 | 04 | 1 | 1 | 1 | 1 | 121175 | | A758 | 04460 | BELL JOHN, 1894 BERNARD RD, WINDSOR, N8W 4R4 | O | | | | | | | |
| DRP1 | CALLAIR | A9 | 1062 | 3 | 09 | 1 | 1 | 5 | 5 | 240675 | | A758 | 15373 | WHEREATT HE, BOX 31, ASSINIBOIA, S0M 0B0 | S | | | | | | | |
| VUV1 | CALLAIR | A9A | 1325 | 3 | 09 | 1 | 1 | 5 | 5 | 180477 | | A4WE | 15167 | AIRSPREAD SVCS LTD, 10045 TIMBERLINE, RR2, CHILLIWACK | B | | | | | | | |
| UUE1 | CALLAIR | A9A | 1048 | 3 | 09 | 1 | 1 | 2 | 2 | 150476 | | A4WE | 15366 | MCPHAIL AIR SVCS LTD, 500-11 AVE, N-BATTLEFD, S9A 2S6S | S | | | | | | | |
| UAS1 | CALLAIR | A9A | 1217 | 3 | 09 | 1 | 1 | 2 | 2 | 030676 | | A4WE | 15366 | MCCAIG DOUGLAS, KENASTON | S | | | | | | | |
| GSU1 | CALLAIR | A9B | 1367 | 3 | 09 | 1 | 1 | 5 | 5 | 150875 | | A758 | 15373 | MCPHAIL AIR SVCS LTD, 500-11 AVE, N-BATTLEFD, S9A 2S6S | S | | | | | | | |
| IYP1 | CALLAIR | S1B1 | 89 | 3 | 04 | 1 | 2 | 1 | 1 | 161175 | | A754 | 15156 | BAR 40 RANCHES LTD, BOX 1012, FERNIE, V0B 1M0 | B | | | | | | | |
| IAM1 | CALLAIR | S1B1 | 218 | 3 | 04 | 1 | 2 | 1 | 1 | 121071 | | A754 | 15355 | CHAROLAIS ACCEPTANCE LTD, CUT KNIFE, S0M 0N0 | S | | | | | | | |
| GOAF | CAN BALLOON | D 56 | 80 | 2 | 02 | 1 | 0 | 7 | 7 | 120475 | | NIL | 474 | VAN BOREK ALEXANDER S, BOX 483, GALT | O | | | | | | | |
| TXJ1 | CANADAIR | CL215 | 1017 | 1 | 43 | 4 | 2 | 3 | 3 | 041276 | | A86 | 265 | GOVT QUEBEC, MIN TRANS, ARPT QUE, STE-FOY G2E 3L9 | Q | | | | | | | |
| TXG1 | CANADAIR | CL215 | 1014 | 1 | 43 | 4 | 2 | 3 | 3 | 140576 | | A86 | 265 | GOVT QUEBEC, MIN TRANS, ARPT QUE, STE-FOY G2E 3L9 | Q | | | | | | | |
| TUV1 | CANADAIR | CL215 | 1020 | 1 | 43 | 4 | 2 | 3 | 3 | 080776 | | A86 | 265 | GOVT QUEBEC, MIN TRANS, ARPT QUE, STE-FOY G2E 3L9 | Q | | | | | | | |
| TXE1 | CANADAIR | CL215 | 1012 | 1 | 43 | 4 | 2 | 3 | 3 | 290876 | | A86 | 265 | GOVT QUEBEC, MIN TRANS, ARPT QUE, STE-FOY G2E 3L9 | Q | | | | | | | |
| TUHL | CANADAIR | CL215 | 1030 | 1 | 43 | 4 | 2 | 3 | 3 | 110976 | | A86 | 265 | GOVT QUEBEC, MIN TRANS, ARPT QUE, STE-FOY G2E 3L9 | O | | | | | | | |

| MARKINGS MORQUES | TYPE | MODEL | MANUFACTURER'S NUMBER NUMERO DE CONSTRUCTEUR | COUNTRY OF MANUFACTURE PAYS DE CONSTRUCTION | GROSS WEIGHT POIDS BRUT | LAND - SEA - SW D OR B N | POWER - H.P. / CV SEL. / SEL. ETW | NO OF ENGINES NOMBRE DE MOTEURS | DESIGN A | CERT. OF AIRCRAFT FLIGHT PERMIT VALID TO CERTIFICAT DE NAVIGATION OU PERMIS DE VOL VALABLE JUSQU'AU | REGISTRATION CANCELLED IMMATRICULATION ANNULEE | AIRCRAFT TYPE APPROVAL OU SPEC. | ENGINE MANUFACTURER CONSTRUCTEUR DU MOTEUR | YEAR RECONSTRUCION | YEAR RECONSTRUCION | YEAR RECONSTRUCION | OWNER'S NAME AND ADDRESS | PROVINCE |
|---------------------|----------|--------|---|--|----------------------------|-----------------------------|--------------------------------------|------------------------------------|----------|---|---|--|--|-----------------------|-----------------------|-----------------------|--------------------------------|----------|
| | | | | | | | | | | | | | | | | | NOM ET ADRESSE DU PROPRIETAIRE | |
| TXC1 | CANADAIR | CL215 | 1008 | 1 | 43 | 4 | 2 | 3 | 200576 | A86 | 265 | 265 | GOVT QUEBEC, MIN TRANS, ARPT QUE, STE-FOY G2E 3L9 | Q | | | | |
| TXK1 | CANADAIR | CL215 | 1018 | 1 | 43 | 4 | 2 | 3 | 160676 | A86 | 265 | 265 | GOVT QUEBEC, MIN TRANS, ARPT QUE, STE-FOY G2E 3L9 | Q | | | | |
| TXI1 | CANADAIR | CL215 | 1016 | 1 | 43 | 4 | 2 | 3 | 161076 | A86 | 265 | 265 | GOVT QUEBEC, MIN TRANS, ARPT QUE, STE-FOY G2E 3L9 | Q | | | | |
| TXA1 | CANADAIR | CL215 | 1006 | 1 | 43 | 4 | 2 | 3 | 220776 | A86 | 265 | 265 | GOVT QUEBEC, MIN TRANS, ARPT QUE, STE-FOY G2E 3L9 | Q | | | | |
| TUJ1 | CANADAIR | CL215 | 1011 | 1 | 43 | 4 | 2 | 3 | 090576 | A86 | 265 | 265 | GOVT QUEBEC, MIN TRANS, ARPT QUE, STE-FOY G2E 3L9 | Q | | | | |
| YWQ1 | CANADAIR | CL215 | 1004 | 1 | 43 | 4 | 2 | 3 | 240476 | A86 | 265 | 265 | GOVT QUEBEC, MIN TRANS, ARPT QUE, STE-FOY G2E 3L9 | Q | | | | |
| YWP1 | CANADAIR | CL215 | 1002 | 1 | 43 | 4 | 2 | 3 | 061176 | A86 | 265 | 265 | GOVT QUEBEC, MIN TRANS, ARPT QUE, STE-FOY G2E 3L9 | Q | | | | |
| YXG1 | CANADAIR | CL215 | 1009 | 1 | 43 | 4 | 2 | 3 | 120976 | A86 | 265 | 265 | GOVT QUEBEC, MIN TRANS, ARPT QUE, STE-FOY G2E 3L9 | Q | | | | |
| YWO1 | CANADAIR | CL215 | 1003 | 1 | 43 | 4 | 2 | 3 | 210776 | A86 | 265 | 265 | GOVT QUEBEC, MIN TRANS, ARPT QUE, STE-FOY G2E 3L9 | Q | | | | |
| FTXB1 | CANADAIR | CL215 | 1007 | 1 | 43 | 4 | 2 | 3 | 110676 | A86 | 265 | 265 | GOVT QUEBEC, MIN TRANS, ARPT QUE, STE-FOY G2E 3L9 | Q | | | | |
| SVR1 | CANADAIR | DC4M | 121 | 1 | 47 | 1 | 4 | 4 | 201076 | A84 | 594 | 594 | NAT RESEARCH COUNCIL OF CAN, MONTREAL RD NAE, OTTAWA | Q | | | | |
| VLZ1 | CANADAIR | DC4M | 123 | 1 | 47 | 1 | 4 | 1 | 270168 | A84 | 594 | 594 | CAVALIER AIRCRAFT OF CAN LTD, 25 KING ST W, TORONTO | Q | | | | |
| GHHM1 | CANADAIR | T33 3 | 150 | 1 | 35 | 1 | 1 | 7 | 080776 | NIL | 612 | 612 | CARNEGIE ARMY, RR2 BOX 488, SOUTH EDMONTON | A | | | | |
| SKH1 | CANADAIR | T33 3 | 379 | 1 | 35 | 1 | 1 | 4 | 080776 | NIL | 614 | 614 | NAT RESEARCH COUNCIL OF CAN, MONTREAL RD NAE, OTTAWA | Q | | | | |
| WIS1 | CANADAIR | T33 3 | 590 | 1 | 35 | 1 | 1 | 4 | 030976 | NIL | 614 | 614 | NAT RESEARCH COUNCIL OF CAN, MONTREAL RD NAE, OTTAWA | Q | | | | |
| ADY1 | CANADAIR | T33 3 | 325 | 1 | 35 | 1 | 1 | 7 | 041175 | NIL | 616 | 616 | ADDIE BERNICE W, RIVER GLADE | K | | | | |
| BBS1 | CASSUTT | 111M | BBS 1 67 | 1 | 01 | 1 | 1 | 6 | 300876 | NIL | 044 | 044 | BARR H BRUBACHER W SINCLAIR D, RR3, GUELPH, N1H 6H9 | Q | | | | |
| YOU1 | CASSUTT | 111M | 1968 1 | 1 | 01 | 1 | 1 | 6 | 150974 | NIL | 045 | 045 | COUTURE K & BRASSARD A, 291 DE LORRAINE, LONGUEUIL | Q | | | | |
| YHP1 | CAVALIER | MF1 | | 1 | 03 | 1 | 1 | 6 | 070976 | NIL | 151 | 151 | FLEMING HW, 2937 EDMONT BLVD, NORTH VANCOUVER | B | | | | |
| XWP1 | CAVALIER | HE 1 | | 1 | 03 | 1 | 1 | 6 | 011075 | NIL | 153 | 153 | PARR HOWARD, 313 FRONTENAC DRIVE, REGINA | S | | | | |
| CJQ1 | CAVALIER | SA102 | ICJ 28 | 1 | 03 | 1 | 1 | 6 | 131076 | NIL | 151 | 151 | JAMISON IREY C, 7267 BARNETT ST, BURNABY | B | | | | |
| FSRV1 | CAVALIER | SA102 | 986 110 | 1 | 03 | 1 | 1 | 6 | 061076 | NIL | 043 | 043 | WOODWARD EB, BOX 28, CUT KNIFE, SOM ONO | S | | | | |
| QLP1 | CAVALIER | SA1025 | 69179 | 1 | 03 | 1 | 1 | 6 | 090776 | NIL | 042 | 042 | HIRNING WC & WRIGHT JD, 3016 13 AVE SW, CALGARY | S | | | | |
| YIK1 | CAVALIER | SA1025 | 6915 | 1 | 03 | 1 | 1 | 6 | 220874 | NIL | 042 | 042 | SALE REPORTED/VENTE SIGNALÉE | A | | | | |
| BYJ1 | CAVALIER | SA1025 | 6871 | 1 | 03 | 1 | 1 | 6 | 010776 | NIL | 153 | 153 | BARNSELY DONALD R, BOX 268, ROCKGLEN, ROH 3R0 | S | | | | |
| BWF1 | CAVALIER | SA1025 | 6958 | 1 | 03 | 1 | 1 | 6 | 151074 | NIL | 154 | 154 | SALE REPORTED/VENTE SIGNALÉE | S | | | | |
| HMW1 | CAVALIER | SA1025 | 6858 | 1 | 03 | 1 | 1 | 6 | 100776 | NIL | 154 | 154 | WERNER HERBERT, 38 COLBECK CRES BOX 392, ALLISTON | O | | | | |
| GO1 | CAVALIER | SA1025 | TRI6872 | 1 | 03 | 1 | 1 | 6 | 120776 | NIL | 154 | 154 | BULLEN S & BRUINSMA F, 184 GIBBONS ST, GODERICH | O | | | | |
| GEVAL1 | CAVALIER | SA1025 | 1025EGL | 1 | 03 | 1 | 1 | 6 | 010576 | NIL | 155 | 155 | LEVESQUE EDGAR GUY, 10 AUDUBON, SEPT-ILES, C4S 1B6 | Q | | | | |
| NDI1 | CENTAUR | 101 | 472903 | 3 | 12 | 1 | 1 | 1 | 100576 | 4A15 | 151 | 151 | GARIBALDI TOURS LTD, 750 COURTNEY ST, VICTORIA | B | | | | |
| TYF1 | CESSNA | A150K | A1500012 | 3 | 04 | 1 | 1 | 1 | 170976 | 3A19 | 04269 | 04269 | HOFF MAX, BOX 44, GLEICHEN, TOJ 1N0 | A | | | | |
| GAMU1 | CESSNA | A150K | A1500016 | 3 | 04 | 1 | 1 | 1 | 041176 | 3A19 | 04275 | 04275 | DOROSH W, 11231-102 ST, EDMONTON, T5G 2E2 | A | | | | |
| GHUR1 | CESSNA | A150K | A1500101 | 3 | 04 | 1 | 1 | 2 | 230676 | 3A19 | 04275 | 04275 | LETHBRIDGE FLYING CLUB, BOX 272, LETHBRIDGE, T1J 3Y7 | A | | | | |
| TYX1 | CESSNA | A150K | A1500156 | 3 | 04 | 1 | 1 | 2 | 030277 | 3A19 | 04369 | 04369 | BRANDON FLG CLUB, BOX 160, BRANDON, R7A 5Y8 | M | | | | |
| AJX1 | CESSNA | A150K | A1500127 | 3 | 04 | 1 | 1 | 1 | 300876 | 3A19 | 04469 | 04469 | WAGG MURRAY M, 327 SCOTT ST, MIDLAND, L4R 2M9 | O | | | | |
| AYI1 | CESSNA | A150K | A1500205 | 3 | 04 | 1 | 1 | 2 | 140576 | 3A19 | 04470 | 04470 | MANITOU AIRWAYS LTD, SUDBURY ARPT, BOX 68, GARSON | O | | | | |
| TOY1 | CESSNA | A150K | A1500204 | 3 | 04 | 1 | 1 | 2 | 280674 | 3A19 | 04470 | 04470 | OTTAWA FLYING CLUB, SUB 61 CFB OTTAWA, KIA 0K5 | O | | | | |
| TPM1 | CESSNA | A150K | A1500114 | 3 | 04 | 1 | 1 | 2 | 130376 | 3A19 | 04572 | 04572 | COMMANDAIR INC, CP 1323, SHERBROOKE, J1H 5L7 | B | | | | |
| TUC1 | CESSNA | A150K | A1500170 | 3 | 04 | 1 | 1 | 2 | 151276 | 3A19 | 04670 | 04670 | GREENWOOD FLG CLUB, BOX 421, GREENWOOD | Q | | | | |
| FIW1 | CESSNA | A150L | A1500393 | 3 | 04 | 1 | 1 | 2 | 020476 | 3A19 | 04173 | 04173 | ADASTRA AVN LTD, BOX 2000 SS 1, CASTLEGAR AIRPORT | B | | | | |
| ETG1 | CESSNA | A150L | A1500418 | 3 | 04 | 1 | 1 | 2 | 021176 | 3A19 | 04173 | 04173 | PRECISION HOLDINGS LTD, BOX 2171, SIDNEY, V8L 3S6 | B | | | | |
| WXN1 | CESSNA | A150L | A1500243 | 3 | 04 | 1 | 1 | 1 | 061276 | 3A19 | 04170 | 04170 | LAHAY DAVID R, 3733-197 ST, LANGLEY | B | | | | |
| FCZY1 | CESSNA | A150L | A1500390 | 3 | 04 | 1 | 1 | 2 | 230477 | 3A19 | 04173 | 04173 | ADASTRA AVN LTD, BOX 2000 SS 1, CASTLEGAR AIRPORT | B | | | | |
| GHTZ1 | CESSNA | A150L | A1500389 | 3 | 04 | 1 | 1 | 2 | 290576 | 3A19 | 04173 | 04173 | SKYWAY AIR SVCS LTD, 5385-216 ST, RR7, LANGLEY ARPT | B | | | | |
| GWOH1 | CESSNA | A150L | A1500312 | 3 | 04 | 1 | 1 | 2 | 300476 | 3A19 | 04175 | 04175 | ELK VALLEY AIR SVCS LTD, BOX 959, FERNIE, V0B 1M0 | B | | | | |
| DQV1 | CESSNA | A150L | A1500411 | 3 | 04 | 1 | 1 | 2 | 160477 | 3A19 | 04273 | 04273 | EDMONTON FLG CLUB, HGR 8 MUN ARPT, EDMONTON, T5G 2Z3 | A | | | | |
| HGAL1 | CESSNA | A150L | A1500317 | 3 | 04 | 1 | 1 | 1 | 010377 | 3A19 | 04273 | 04273 | CENTRALTA BUSINESS SVCS, BOX 504, ECKVILLE, TOM OXO | A | | | | |
| GENY1 | CESSNA | A150L | A1500383 | 3 | 04 | 1 | 1 | 1 | 280177 | 3A19 | 04274 | 04274 | EVANSON JOHN E, BOX 2195, TABER, T0K 2G0 | A | | | | |

| MARKING MARCHE | TYPE | MODEL | MANUFACTURER'S NUMBER NUMERO DU CONSTRUCTEUR | COUNTRY OF MANUFACTURE PAYS DE CONSTRUCTION | GROSS WEIGHT POIDS BRUT | LAND - SEA - SW ROUES - FLOTTAISONS - SVCS | D. WING SPAN J. SEULES P. SEULES R. SEULES S. SEULES T. SEULES U. SEULES V. SEULES W. SEULES X. SEULES Y. SEULES Z. SEULES | CERT. OF AIRW. OR FLIGHT PERMIT VALID TO | REGISTRATION CANCELLED RADIATION ANNULEE | AIRCRAFT TYPE APPROVAL OR SPECS. | ENGINE MANUFACTURER CONSTRUCTEUR DU MOTEUR | OWNER'S NAME AND ADDRESS NOM ET ADRESSE DU PROPRIETAIRE | PROVINCE |
|-------------------|--------|-------|---|--|----------------------------|---|---|--|---|---|---|--|----------|
| GCBJ | CESSNA | A150L | A1500496 | 3 | 04 | 1 | 1 | 2 | 080377 | 3A19 | 04374 | WINNIPEG FLG CLUB, INTL ARPT, WINNIPEG, R3H 0E2 | M |
| GULP | CESSNA | A150L | A1500355 | 3 | 04 | 1 | 1 | 2 | 040377 | 3A19 | 04374 | PULTZ AVN TRNG, BOX 201, MCNABB PK, SASKATOON, S7K 3J7 | S |
| FZWI | CESSNA | A150L | A1500386 | 3 | 04 | 1 | 1 | 2 | 090776 | 3A19 | 04473 | MONTGOMERY FRANK A, 124 ROBINSON ST, PETERBOROUGH | O |
| DDAI | CESSNA | A150L | A1500284 | 3 | 04 | 1 | 1 | 2 | 250876 | 3A19 | 04471 | LEWMAR AIR TORONTO LTD, 20 BENDALE BLVD, SCARBOROUGH | O |
| QZDI | CESSNA | A150L | A1500285 | 3 | 04 | 1 | 1 | 2 | 141176 | 3A19 | 04471 | ST CATHARINES FLG CLUB, BOX 416, S-CATHARINE, L2R 6V9 | O |
| GGYU | CESSNA | A150L | A1500368 | 3 | 04 | 1 | 1 | 1 | 171176 | 3A19 | 04475 | SOLLMAN CALVIN, 1057 COLBORNE ST, BRANTFORD | O |
| GGYU | CESSNA | A150L | A1500308 | 3 | 04 | 1 | 1 | 2 | 011176 | 3A19 | 04475 | AERO ACADEMY LTD, BOX 6144 STN D, LONDON, N5V 2Y3 | O |
| ZGDI | CESSNA | A150L | A1500235 | 3 | 04 | 1 | 1 | 2 | 190676 | 3A19 | 04570 | AIR BROMONT LTEE, CP 29, BROMONT, JOE 1L0 | Q |
| GAZT | CESSNA | A150L | A1500378 | 3 | 04 | 1 | 1 | 2 | 220476 | 3A19 | 04575 | STE THERESE AVN INC, 115 MARIE-JOSEE, S-LOUIS-TER | Q |
| GWUJ | CESSNA | A150L | A1500415 | 3 | 04 | 1 | 1 | 1 | 250975 | 3A19 | 04673 | MACDONALD FRASER, ETAL, 253 MAIN ST, YARMOUTH B5A 1E2 | V |
| GHSI | CESSNA | A150M | A1500598 | 3 | 04 | 1 | 1 | 2 | 300476 | 3A19 | 04175 | KOOTENAY AIRWAYS LTD, BOX 478, CRANBROOK | B |
| GOLY | CESSNA | A150M | A1500550 | 3 | 04 | 1 | 1 | 2 | 290177 | 3A19 | 04176 | MEADOWS AERO LEASE LTD, BOX 223, PITT MEADOWS | B |
| GGUL | CESSNA | A150M | A1500634 | 3 | 04 | 1 | 1 | 2 | 190978 | 3A19 | 04475 | BRADLEY AIR SVCS LTD, CARP ARPT, CARP, KOA 1L0 | O |
| GGUJ | CESSNA | A150M | A1500617 | 3 | 04 | 1 | 1 | 2 | 140876 | 3A19 | 04475 | CONDOR AVN SVCS LTD, BOX 239, MOUNT HOPE, LOR 1W0 | O |
| GEFG | CESSNA | A150M | A1500608 | 3 | 04 | 1 | 1 | 2 | 050676 | 3A19 | 04575 | RICHEL AIR LIMITED, CP 505, ST JEAN, J3B 6Z8 | Q |
| AGRI | CESSNA | A185E | 18502011 | 3 | 11 | 1 | 1 | 1 | 300576 | 3A24 | 04172 | SHAW CONSTR LTD, 1752 EDMONTON ST, PRINCE GEORGE | B |
| BMOJ | CESSNA | A185E | 18501627 | 3 | 11 | 2 | 1 | 1 | 190676 | 3A24 | 04170 | MIND SERVICES LTD, BOX 459, NANAIMO | B |
| BBFI | CESSNA | A185E | 18502034 | 3 | 11 | 6 | 1 | 1 | 170776 | 3A24 | 04172 | ATNSWORTH LUMBER CO LTD, BOX 67, 100 MILE HOUSE | B |
| BGHI | CESSNA | A185E | 18501759 | 3 | 11 | 1 | 1 | 2 | 190576 | 3A24 | 04170 | TRANS MTN AIR SVCS LTD, BOX 1451, CAMPBELL RIVER | B |
| CJSI | CESSNA | A185E | 18502041 | 3 | 11 | 6 | 1 | 1 | 260776 | 3A24 | 04172 | WAYSIDE INNS LTD, 4671 LOCHWOOD CRES, VICTORIA | B |
| COOI | CESSNA | A185E | 18501867 | 3 | 11 | 2 | 1 | 2 | 240377 | 3A24 | 04171 | AIRSPAN FLIGHT CHARTER, 2745 COMMISSIONER, VANCOUVER | B |
| CTOI | CESSNA | A185E | 18501948 | 3 | 11 | 2 | 1 | 2 | 080776 | 3A24 | 04172 | AIRSPAN FLIGHT CHARTER, 2745 COMMISSIONER, VANCOUVER | B |
| CNHI | CESSNA | A185E | 18501944 | 3 | 11 | 1 | 1 | 2 | 190476 | 3A24 | 04172 | WEST COAST AIR SVCS, 518 ARPT RD S, ARPT S VANCOUVER | B |
| CNGI | CESSNA | A185E | 18501943 | 3 | 11 | 7 | 1 | 2 | 230476 | 3A24 | 04171 | NORTHERN THUNDERBIRD AIR, BOX 1510, PRINCE GEORGE | B |
| EKJI | CESSNA | A185E | 18502046 | 3 | 11 | 1 | 1 | 1 | 210876 | 3A24 | 04172 | MOUNT REMO VENTURES LTD, BOX 640, TERRACE | B |
| EKNI | CESSNA | A185E | 18502045 | 3 | 11 | 1 | 1 | 1 | 140773 | 3A24 | 04172 | JGM LOGGING LTD, 2578 MCMILLAN DR, PRINCE GEORGE | B |
| EKJI | CESSNA | A185E | 18502049 | 3 | 11 | 1 | 1 | 2 | 020876 | 3A24 | 04172 | SALE REPORTED/VENTE SIGNALÉE | B |
| GPLI | CESSNA | A185E | 185 1591 | 3 | 11 | 2 | 1 | 1 | 111275 | 3A24 | 04169 | VANCOUVER EQPT CORP LTD, 285 E-1 AVE, VANCOUVER | B |
| MBZI | CESSNA | A185E | 185 1092 | 3 | 11 | 6 | 1 | 1 | 060575 | 3A24 | 04171 | LE MORREAU TRUCKING LTD, BOX 6, QUEEN CHARLOTTE CITY | B |
| MAFI | CESSNA | A185E | 185 1002 | 3 | 11 | 6 | 1 | 1 | 100177 | 3A24 | 04169 | QUADRA CONSTR CO, 566 CARDERO ST, VANCOUVER, V6G 2W6 | B |
| QOII | CESSNA | A185E | 18501914 | 3 | 11 | 1 | 1 | 1 | 100976 | 3A24 | 04171 | SUNDANCE AIR LTD, 558 WOODWARDS RD, RICHMOND | B |
| QFCI | CESSNA | A185E | 185 1492 | 3 | 11 | 6 | 1 | 2 | 300676 | 3A24 | 04169 | ALERT BAY AIR SERVICES LTD, BOX 317, CAMPBELL RIVER | B |
| OHKI | CESSNA | A185E | 18501912 | 3 | 11 | 6 | 1 | 2 | 271176 | 3A24 | 04171 | AIRSPAN FLIGHT CHARTER, 2745 COMMISSIONER, VANCOUVER | B |
| QECI | CESSNA | A185E | 185 1578 | 3 | 11 | 1 | 1 | 2 | 261176 | 3A24 | 04169 | AIRSPAN FLIGHT CHARTER, 2745 COMMISSIONER, VANCOUVER | B |
| QGZI | CESSNA | A185E | 18501691 | 3 | 11 | 6 | 1 | 1 | 040576 | 3A24 | 04170 | RDE HORST, 8037 DELMONTE CRES, DELTA | B |
| TCLI | CESSNA | A185E | 185 1424 | 3 | 11 | 2 | 1 | 1 | 220676 | 3A24 | 04168 | NOVA LUMBER CO, 200 BRIDGE ST, N VANCOUVER, V7H 1W7 | B |
| SSHI | CESSNA | A185E | 185 0988 | 3 | 11 | 6 | 1 | 1 | 300376 | 3A24 | 04165 | DOWLING THOMAS B, 11528 BAYLEY CRES, NORTH SURREY | B |
| UFNI | CESSNA | A185E | 185 1014 | 3 | 11 | 6 | 1 | 1 | 260876 | 3A24 | 04166 | F P LOGGING LTD, BOX 136, LAKE COWICHAN | B |
| UQXI | CESSNA | A185E | 185 1098 | 3 | 11 | 1 | 1 | 1 | 170776 | 3A24 | 04166 | FRITZ HERBERT L, 12356 SEACREST DR, SURREY, V4A 3J7 | B |
| TQOI | CESSNA | A185E | 18501700 | 3 | 11 | 1 | 1 | 1 | 090477 | 3A24 | 04170 | HARRISON WILLIAM J, BOX 283, BURNS LAKE, VOJ 1E0 | B |
| WRSI | CESSNA | A185E | 185 1339 | 3 | 11 | 1 | 1 | 1 | 090175 | 3A24 | 04168 | STRANAGHAN KEN, BELLA COOLA | B |
| VGMI | CESSNA | A185E | 185 1163 | 3 | 11 | 6 | 1 | 2 | 171071 | 3A24 | 04166 | TRANS MTN AIR SVCS LTD, BOX 1451, CAMPBELL RIVER | B |
| VZSI | CESSNA | A185E | 185 1264 | 3 | 11 | 7 | 1 | 2 | 020773 | 3A24 | 04167 | TRANS PROVINCIAL AIRLINES LTD, BOX 310, TERRACE | B |
| VVNI | CESSNA | A185E | 185 1320 | 3 | 11 | 7 | 1 | 2 | 100676 | 3A24 | 04167 | SMITHERS AIR SVC 1974 LTD, BOX 545, SMITHERS, VOJ 2N0 | B |
| WLFJ | CESSNA | A185E | 185 1259 | 3 | 11 | 6 | 1 | 2 | 160576 | 3A24 | 04167 | TRANS PROVINCIAL AIRLINES LTD, BOX 310, TERRACE | B |
| WEEI | CESSNA | A185E | 185 1255 | 3 | 11 | 6 | 1 | 1 | 300377 | 3A24 | 04167 | MUNSON CONTRACTING LTD SR, 4825 OLSON AVE, TERRACE | B |
| VSGI | CESSNA | A185E | 185 1236 | 3 | 11 | 7 | 1 | 1 | 240676 | 3A24 | 04167 | BRIGGS ENGINEERING SVCS LTD, BOX 472, NANAIMO | B |
| HMSI | CESSNA | A185E | 185 1304 | 3 | 11 | 2 | 1 | 1 | 160377 | 3A24 | 04167 | TANCHAK LTD MP, 2596 DAVIES AVE, PORT COQUITLAM | B |

| MARKING NUMBERS | TYPE | MODEL | MANUFACTURER'S NUMBER | NUMBER OF CONSTRUCTION | COUNTRY OF MANUFACTURE | GROSS WEIGHT | LAND - SEA - SW | AUGES - HAUTEURS - PROF | E. OR D. P. R. | J. SIZE CHG. ETV M | NO OF ENGINES | TYPE OF ENGINES | CERTIFICATE OF AIRWORTHINESS | REGISTRATION CANCELLED | AIRCRAFT TYPE APPROVAL OR SPEC. | OWNER'S NAME AND ADDRESS | PROVINCE |
|--------------------|--------|-------|-----------------------|------------------------|------------------------|--------------|-----------------|-------------------------|----------------|--------------------|---------------|--|------------------------------|------------------------|---------------------------------|--------------------------|----------|
| | | | | | | | | | | | | | | | | | |
| VZP | CESSNA | A185E | 185 1191 | 3 | 11 | 6 | 1 | 1 | 230776 | 3A24 | 04167 | LEBOE WILFRED J, 6104 KIDSON RD, VERNON | B | | | | |
| VSJ | CESSNA | A185E | 185 1238 | 3 | 11 | 6 | 1 | 1 | 180277 | 3A24 | 04167 | B C PACKERS LTD, BOX 5000, VANCOUVER, V6B 4A8 | B | | | | |
| VZT | CESSNA | A185E | 185 1265 | 3 | 11 | 1 | 1 | 2 | 080976 | 3A24 | 04167 | WILDERNESS AIRLINE LTD, BOX 30, BELLA COOLA, VOT 1B0 | B | | | | |
| WRE | CESSNA | A185E | 185 1333 | 3 | 11 | 6 | 1 | 2 | 271175 | 3A24 | 04167 | ISLAND AIRLINES, BOX 1510, CAMPBELL RIVER, V9W 5C8 | B | | | | |
| YCV | CESSNA | A185E | 185 1457 | 3 | 11 | 2 | 1 | 2 | 160774 | 3A24 | 04168 | WEST COAST AIR SVCS, 518 ARPT RD S, ARPT S VANCOUVER | B | | | | |
| XXJ | CESSNA | A185E | 185 1419 | 3 | 11 | 6 | 1 | 1 | 070776 | 3A24 | 04168 | DAVIE DOUGLAS A, 723 ANBAU ST, PRINCE GEORGE, V2M 3R8 | B | | | | |
| YSE | CESSNA | A185E | 185 1523 | 3 | 11 | 6 | 1 | 1 | 110876 | 3A24 | 04169 | PETERSON METAL PRODUCTS, 2660 BARNET HWY, COQUITLAM | B | | | | |
| XKK | CESSNA | A185E | 185 1387 | 3 | 11 | 6 | 1 | 1 | 101276 | 3A24 | 04168 | PINETTE & THERRIEN MILLS, GLENDALE DR, WILLIAMS LAKE | B | | | | |
| YUF | CESSNA | A185E | 185 1525 | 3 | 11 | 2 | 1 | 2 | 260576 | 3A24 | 04169 | TRADEWINDS AVN LTD, 478 AGAR DR, INTL ARPT, VANCOUVER | B | | | | |
| YCS | CESSNA | A185E | 185 1454 | 3 | 11 | 5 | 1 | 2 | 180477 | 3A24 | 04169 | VICTORIA FLG SVCS LTD, BOX 2098, SIDNEY, V8L 3S6 | B | | | | |
| YIR | CESSNA | A185E | 185 1519 | 3 | 11 | 6 | 1 | 1 | 140576 | 3A24 | 04169 | BARFOOT BARBARA K, 1035 SOUTH HILL, KAMLOOPS, V2B 5M4 | B | | | | |
| YUH | CESSNA | A185E | 185 1541 | 3 | 11 | 7 | 1 | 1 | 071176 | 3A24 | 04169 | PANKO EDWARD, BOX 355, PRINCE GEORGE, V2L 4S4 | B | | | | |
| YBL | CESSNA | A185E | 185 1516 | 3 | 11 | 1 | 1 | 1 | 220177 | 3A24 | 04169 | ALLISON LOGGING CO, 1348 MARINE DR, VANCOUVER | B | | | | |
| YGT | CESSNA | A185E | 185 1481 | 3 | 11 | 1 | 1 | 1 | 270476 | 3A24 | 04169 | STEWART SURVEYS JM, 1840 LARSON, N-VANCOUVER, V7M 2Z6 | B | | | | |
| YGF | CESSNA | A185E | 185 1459 | 3 | 11 | 1 | 1 | 1 | 291276 | 3A24 | 04169 | DORMAN PULP CHIP CO GW, 1840 STEWART AVE, NANAIMO | B | | | | |
| ZRF | CESSNA | A185E | 18501824 | 3 | 11 | 6 | 1 | 2 | 131176 | 3A24 | 04171 | WALTERS AIR SERVICES LTD, BOX 250, TOFINO | B | | | | |
| FCD | CESSNA | A185E | 18501798 | 3 | 11 | 1 | 1 | 2 | 010576 | 3A24 | 04170 | KAMLOOPS ACFT LTD, 2965 AIRPORT DR, KAMLOOPS, V2B 7W8 | B | | | | |
| FZQ | CESSNA | A185E | 18501821 | 3 | 11 | 6 | 1 | 1 | 080476 | 3A24 | 04171 | JOY LOGGING LTD, BOX 21, BOSTON BAR | B | | | | |
| FVX | CESSNA | A185E | 185 1198 | 3 | 11 | 6 | 1 | 2 | 010776 | 3A24 | 04167 | TRANS PROVINCIAL AIRLINES LTD, BOX 310, TERRACE | B | | | | |
| FWM | CESSNA | A185E | 18501619 | 3 | 11 | 1 | 1 | 1 | 230277 | 3A24 | 04169 | HALL LOGGING LTD GE, BOX 129, MACKENZIE, VOJ 2C0 | B | | | | |
| FUQ | CESSNA | A185E | 185 1087 | 3 | 11 | 6 | 1 | 1 | 071176 | 3A24 | 04166 | SPEARING PATRICK, 424 COWLEY, INTL ARPT S, VANCOUVER | B | | | | |
| GVB | CESSNA | A185E | 185 1429 | 3 | 11 | 1 | 1 | 1 | 300177 | 3A24 | 04176 | GUNTER HC, PINK MOUNTAIN, VOC 2B0 | B | | | | |
| ATZ | CESSNA | A185E | 18501769 | 3 | 11 | 1 | 1 | 1 | 100776 | 3A24 | 04270 | BRAUCHT ROBERT V, BOX 179, SHAN HILLS | A | | | | |
| ALG | CESSNA | A185E | 18501662 | 3 | 11 | 5 | 1 | 2 | 290377 | 3A24 | 04270 | ALBERTA CENTRAL ARWYS, BOX 518, LAC LA BICHE, TOA 2C0A | A | | | | |
| BYN | CESSNA | A185E | 185 1771 | 3 | 11 | 1 | 1 | 2 | 090776 | 3A24 | 04270 | NORALTA FLIGHTS LTD, BOX 365, FORT CHIPEWYAN | A | | | | |
| BZY | CESSNA | A185E | 18502042 | 3 | 11 | 1 | 1 | 2 | 100775 | 3A24 | 04272 | ARCTIC AIR LTD, BOX 5570 STN L, EDMONTON, T6C 4E9 | A | | | | |
| CKY | CESSNA | A185E | 185 1168 | 3 | 11 | 1 | 1 | 1 | 110874 | 3A24 | 04270 | FIX CHARLES, 228 FIR ST, SHERWOOD PARK | A | | | | |
| FXQ | CESSNA | A185E | 18501860 | 3 | 11 | 7 | 1 | 2 | 270277 | 3A24 | 04272 | HIGHWOOD AIR SERVICES LTD, RRI, DEWINTON, TOL OX0 | A | | | | |
| JAP | CESSNA | A185E | 185 1095 | 3 | 11 | 6 | 1 | 2 | 270476 | 3A24 | 04269 | CONTACT AIRWAYS LTD, BOX 5175, FORT MCMURRAY, TOA 1K0A | A | | | | |
| JBK | CESSNA | A185E | 185 1261 | 3 | 11 | 1 | 1 | 1 | 280876 | 3A24 | 04267 | KING'S CONSTRUCTION LTD, BOX 318, GRIMSHAW, TOH 1W0 | A | | | | |
| QLK | CESSNA | A185E | 185 1382 | 3 | 11 | 1 | 1 | 2 | 220676 | 3A24 | 04271 | CONTACT AIRWAYS LTD, BOX 5175, FORT MCMURRAY, TOA 1K0A | A | | | | |
| QLD | CESSNA | A185E | 18501862 | 3 | 11 | 1 | 1 | 1 | 020976 | 3A24 | 04271 | FINNIE HAULING CONTR LTD, 2701-32 AVE NE, EDMONTON | A | | | | |
| QKJ | CESSNA | A185E | 18501930 | 3 | 11 | 7 | 1 | 2 | 230277 | 3A24 | 04271 | ARCTIC AIR LTD, BOX 5570 STN L, EDMONTON, T6C 4E9 | A | | | | |
| TPB | CESSNA | A185E | 185 1033 | 3 | 11 | 6 | 1 | 1 | 090776 | 3A24 | 04270 | ATLIN AIR LTD, BOX 1104, EDMONTON, T5J 2M1 | A | | | | |
| UIE | CESSNA | A185E | 185 1060 | 3 | 11 | 6 | 1 | 1 | 280676 | 3A24 | 04266 | HOUGEN HAROLD ALTON, 7 ROBIN ST, SHERWOOD-PK, T8A 0G6A | A | | | | |
| TTR | CESSNA | A185E | 185 1341 | 3 | 11 | 1 | 1 | 2 | 070576 | 3A24 | 04272 | CONTACT AIRWAYS LTD, BOX 5175, FORT MCMURRAY, TOA 1K0A | A | | | | |
| URP | CESSNA | A185E | 185 1368 | 3 | 11 | 6 | 1 | 2 | 040876 | 3A24 | 04268 | ARCTIC AIR LTD, BOX 5570 STN L, EDMONTON, T6C 4E9 | A | | | | |
| TTJ | CESSNA | A185E | 185 1085 | 3 | 11 | 1 | 1 | 1 | 080676 | 3A24 | 04272 | OILFIELD TOOL & DVLT LTD, BOX 1307, LEDUC | A | | | | |
| WKI | CESSNA | A185E | 185 1307 | 3 | 11 | 5 | 1 | 1 | 111274 | 3A24 | 04267 | ESTABROOK CONSTRUCTION LTD, BOX 258, GRIMSHAW | A | | | | |
| WKJ | CESSNA | A185E | 185 1310 | 3 | 11 | 7 | 1 | 2 | 300974 | 3A24 | 04267 | LA RONGE AVN SVCS LTD, HGR 3 INDL ARPT, EDMONTON | A | | | | |
| VSR | CESSNA | A185E | 185 1210 | 3 | 11 | 6 | 1 | 2 | 180976 | 3A24 | 04267 | NORTHWARD AIRLINES, 10240-124 ST, EDMONTON, T5N 3W6 | A | | | | |
| HEW | CESSNA | A185E | 185 1266 | 3 | 11 | 7 | 1 | 1 | 270876 | 3A24 | 04267 | FRIZZELL GS & MILLARD HD, 5029-34 ST, RED DEER | A | | | | |
| YTF | CESSNA | A185E | 185 1073 | 3 | 11 | 7 | 1 | 2 | 070176 | 3A24 | 04268 | ARCTIC AIR LTD, BOX 5570 STN L, EDMONTON, T6C 4E9 | A | | | | |
| YVJ | CESSNA | A185E | 185 1561 | 3 | 11 | 1 | 1 | 1 | 180576 | 3A24 | 04269 | HOLOWACH PETER, 9919-145 ST, EDMONTON | A | | | | |
| YNM | CESSNA | A185E | 185 1502 | 3 | 11 | 6 | 1 | 2 | 120477 | 3A24 | 04269 | GATEWAY AVN LTD, HGR 11 INDL ARPT, EDMONTON, T5G 2Z3 | A | | | | |
| YNH | CESSNA | A185E | 185 1482 | 3 | 11 | 7 | 1 | 1 | 260576 | 3A24 | 04269 | C & S PLUMBING, 6-12415 STONY PLAIN RD, EDMONTON | A | | | | |
| XSR | CESSNA | A185E | 185 1441 | 3 | 11 | 7 | 1 | 1 | 201176 | 3A24 | 04268 | SALE REPORTED/VENTE SIGNEE | A | | | | |
| XDAL | CESSNA | A185E | 185 1353 | 3 | 11 | 6 | 1 | 1 | 270876 | 3A24 | 04268 | SANDY LEE HOLDINGS LTD, 7308 DELWOOD RD, EDMONTON | A | | | | |

| MARKINGS ALPHABETIC | TYPE | MODEL | MANUFACTURER'S NUMBER NUMERO DU CONSTRUCTEUR | COUNTRY OF MANUFACTURE PAYS DE CONSTRUCTION | GROSS WEIGHT POIDS BRUT | LAST SET-UP ADRESSE TELEPHONE-SEE D. ON P. 11 | NO. OF ENGINES NOMBRE DE MOTEURS | PURPOSE DESTINE A | CER. OF AIRW. OR FLIGHT PERMIT VALID TO CERTIFICAT DE NAVIGABILITE OU PERMIS DE VOL VALABLE JUSQU'AU | REGISTRATION CANCELLED ANNULATION ANNULEE | AIRCRAFT TYPE APPROVAL OR SPICS. TYPE D'APPROBATION OU DE SPECIFICATIONS | ENGINE MANUFACTURER CONSTRUCTEUR DU MOTEUR | OWNER'S NAME AND ADDRESS NOM ET ADRESSE DU PROPRIETAIRE | | PROVINCE |
|------------------------|--------|-------|---|--|----------------------------|---|-------------------------------------|----------------------|--|--|--|---|--|---------------|----------|
| | | | | | | | | | | | | | REG. NO. | REG. DISTRICT | |
| ZNM | CESSNA | A185E | 18501829 | 3 | 11 5 | 1 | 1 | 090177 | | | 3A24 | 04270 | INTL DRILLING FLUIDS, 700-310-9 AVE, CALGARY, T2P 1K5 | A | |
| FOGK | CESSNA | A185E | 185 1586 | 3 | 11 6 | 1 | 1 | 011076 | | | 3A24 | 04269 | APEX BIO RESOURCES LTD, AGRAMART BLDG, CALGARY NE | A | |
| FWKX | CESSNA | A185E | 185 1328 | 3 | 11 5 | 1 | 1 | 081173 | | | 3A24 | 04267 | HIGHWOOD AIR SERVICES LTD, RRI, DEWINTON, TOL OXO | A | |
| FOIQ | CESSNA | A185E | 185 1583 | 3 | 11 7 | 1 | 2 | 280975 | | | 3A24 | 04269 | LA RONGE AVN SVCS LTD, HGR 3 INDL ARPT, EDMONTON | A | |
| GAVE | CESSNA | A185E | 18502055 | 3 | 11 6 | 1 | 2 | 180675 | | | 3A24 | 04274 | PEACE AIR LTD, BOX 1357, PEACE RIVER, T0H 2X0 | A | |
| FXKQ | CESSNA | A185E | 185 1385 | 3 | 11 5 | 1 | 1 | 040276 | | | 3A24 | 04268 | MOCKFORD GREGORY L, 11002-57 AVE, EDMONTON, T6H 0Z4 | A | |
| OOT | CESSNA | A185E | 18501911 | 3 | 11 5 | 1 | 1 | 241176 | | | 3A24 | 04271 | ROME CONSTR BRUCE, BOX 389, DAWSON CREEK, V1G 4H3 | B | |
| ZEL | CESSNA | A185E | 18502061 | 3 | 11 1 | 1 | 1 | 030177 | | | 3A24 | 04272 | KELLYDOWN OILFIELD SVCS LTD, BOX 2256, FORT ST JOHN | B | |
| ZOP | CESSNA | A185E | 18501835 | 3 | 11 1 | 1 | 1 | 080476 | | | 3A24 | 04271 | COOKE TERRY EDWARD, 300-100A AVE, DAWSON CREEK | B | |
| ARW | CESSNA | A185E | 185 1332 | 3 | 11 7 | 1 | 2 | 020675 | | | 3A24 | 04268 | PTARMIGAN AIRWAYS LTD, BOX 66, YELLOWKNIFE, XOE 1H0 | T | |
| QX | CESSNA | A185E | 18501894 | 3 | 11 7 | 1 | 2 | 230776 | | | 3A24 | 04271 | RAM AIR CHARTER LTD, BOX 1530, INUVIK, XOE OTO | T | |
| QLS | CESSNA | A185E | 18501850 | 3 | 11 6 | 1 | 2 | 170676 | | | 3A24 | 04271 | CARTER AIR SVC LTD, BOX 510, HAY RIVER, XOE ORO | T | |
| TFOL | CESSNA | A185E | 185 1055 | 3 | 11 7 | 1 | 2 | 150676 | | | 3A24 | 04272 | WOLVERINE AIR LTD, BOX 316, FORT SIMPSON, XOE ONO | T | |
| NEN | CESSNA | A185E | 185 1244 | 3 | 11 8 | 1 | 1 | 260576 | | | 3A24 | 04267 | TITAN DRILLING LTD, BOX 1350, YELLOWKNIFE, XOE 1H0 | T | |
| VZD | CESSNA | A185E | 185 1248 | 3 | 11 1 | 1 | 2 | 160576 | | | 3A24 | 04267 | COOPER & SONS AVN SVCS LTD, BOX 870, FORT SMITH | T | |
| YIS | CESSNA | A185E | 185 1508 | 3 | 11 6 | 1 | 1 | 190576 | | | 3A24 | 04269 | BRUCE GERALD J, BOX 1350, YELLOWKNIFE, XOE 1H0 | T | |
| XQG | CESSNA | A185E | 185 1431 | 3 | 11 5 | 1 | 2 | 240976 | | | 3A24 | 04268 | BUFFALO AIRWAYS LTD, BOX 168, FORT SMITH, XOE OPO | T | |
| ZNL | CESSNA | A185E | 18501826 | 3 | 11 7 | 1 | 2 | 221275 | | | 3A24 | 04270 | KOENENS AIR SVC LTD, BOX 233, YELLOWKNIFE | T | |
| FEKQ | CESSNA | A185E | 18502056 | 3 | 11 1 | 1 | 1 | 210776 | | | 3A24 | 04272 | HERBISON DELVIN D, BOX 111, TUNGSTEN, XOH OAO | T | |
| FYLW | CESSNA | A185E | 185 1503 | 3 | 11 1 | 1 | 1 | 100377 | | | 3A24 | 04269 | ARCTIC CIRCLE ENTPRS LTD, FORT GOOD HOPE, XOE OHO | T | |
| GHIM | CESSNA | A185E | 185 1157 | 3 | 11 2 | 1 | 2 | 300776 | | | 3A24 | 04274 | NAHAMNI AIR SVCS LTD, BOX 123, NORMAN WELLS, XOE OVO | T | |
| AUF | CESSNA | A185E | 18501663 | 3 | 11 1 | 1 | 1 | 181076 | | | 3A24 | 04270 | LAFAYE JOHN WILLIAM, BOX 4730, WHITEHORSE | Y | |
| TQB | CESSNA | A185E | 18501655 | 3 | 11 5 | 1 | 2 | 020377 | | | 3A24 | 04270 | B C YUKON AIR SVC LTD, BOX 68, WATSON LAKE, YOA 1CO | Y | |
| YIG | CESSNA | A185E | 185 1464 | 3 | 11 1 | 1 | 2 | 070676 | | | 3A24 | 04269 | WATSON LAKE FLG SVCS LTD, BOX 7, WATSON LAKE | Y | |
| ZLUI | CESSNA | A185E | 18501838 | 3 | 11 6 | 1 | 2 | 220176 | | | 3A24 | 04270 | TRANS NORTH TURBO AIR 1971, BOX 4338, WHITEHORSE | Y | |
| GTNE | CESSNA | A185E | 18501889 | 3 | 11 1 | 1 | 2 | 070776 | | | 3A24 | 04271 | TRANS NORTH TURBO AIR 1971, BOX 4338, WHITEHORSE | Y | |
| AUC | CESSNA | A185E | 18501651 | 3 | 11 3 | 1 | 2 | 200376 | | | 3A24 | 04370 | OLSON JAMES K, STEEP ROCK, ROC 2Y0 | M | |
| ASH | CESSNA | A185E | 185 1489 | 3 | 11 1 | 1 | 1 | 061176 | | | 3A24 | 04369 | MCKIM JAMES, 87 FERNLEAF DR, WINNIPEG, R2M 4C7 | M | |
| AUI | CESSNA | A185E | 18501679 | 3 | 11 7 | 1 | 2 | 250576 | | | 3A24 | 04370 | ILFORD-RIVERTON AIRWAYS, HGR 4 INTL ARPT, WINNIPEG | M | |
| ADR | CESSNA | A185E | 185 1485 | 3 | 11 1 | 1 | 1 | 220676 | | | 3A24 | 04372 | RUTHERFORD AD, 23 SALME DR, WINNIPEG, R2M 1Y8 | M | |
| BZBI | CESSNA | A185E | 18502014 | 3 | 11 6 | 1 | 1 | 020776 | | | 3A24 | 04372 | RPC LTD, 9-390 WELLINGTON CRES, WINNIPEG, R3M 0B7 | M | |
| DST | CESSNA | A185E | 185 1391 | 3 | 11 1 | 1 | 2 | 270576 | | | 3A24 | 04371 | HINTERLAND AIR SERVICES, 161 MAPLEWOOD AVE, WINNIPEG | M | |
| KZ | CESSNA | A185E | 185 1167 | 3 | 11 7 | 1 | 1 | 120676 | | | 3A24 | 04373 | BROUNSTEIN I, 400 BOWER BLVD, WINNIPEG, R3P 0L5 | M | |
| OOJ | CESSNA | A185E | 18501927 | 3 | 11 1 | 1 | 1 | 211076 | | | 3A24 | 04371 | PENN-AIR LTD, BOX 909, STEINBACH | M | |
| QDC | CESSNA | A185E | 185 1564 | 3 | 11 7 | 1 | 2 | 170277 | | | 3A24 | 04369 | PARSONS AIRWAYS NORTHERN, BOX 759, FLIN FLON, R8A 1N6 | M | |
| SZV | CESSNA | A185E | 185 0997 | 3 | 11 6 | 1 | 2 | 290576 | | | 3A24 | 04366 | ILFORD-RIVERTON AIRWAYS, HGR 4 INTL ARPT, WINNIPEG | M | |
| TYR | CESSNA | A185E | 185 1592 | 3 | 11 5 | 1 | 2 | 100277 | | | 3A24 | 04369 | ILFORD-RIVERTON AIRWAYS, HGR 4 INTL ARPT, WINNIPEG | M | |
| UPT | CESSNA | A185E | 185 1075 | 3 | 11 5 | 1 | 1 | 150776 | | | 3A24 | 04366 | KEHLER ENTPRS LTD JOHN, BOX 18, HORNDEN, ROC OZO | M | |
| UID | CESSNA | A185E | 185 1050 | 3 | 11 7 | 1 | 1 | 250377 | | | 3A24 | 04366 | TUNDRA LEASING LTD, 584 BROADWAY AVE, WINNIPEG | M | |
| WHU | CESSNA | A185E | 185 1324 | 3 | 11 6 | 1 | 2 | 051170 | | | 3A24 | 04367 | RIVERTON AIRWAYS LTD, 1930 SARGENT AVE, WINNIPEG | M | |
| WNV | CESSNA | A185E | 185 1334 | 3 | 11 7 | 1 | 1 | 311276 | | | 3A24 | 04368 | KEEWATIN ELECT & DIESELS LTD, 1040 COULTER, WINNIPEG | M | |
| XZK | CESSNA | A185E | 185 1440 | 3 | 11 2 | 1 | 2 | 180676 | | | 3A24 | 04369 | KEEWATIN AIR LTD, 24 RICHARDSON AVE, WINNIPEG | M | |
| XJN | CESSNA | A185E | 185 1258 | 3 | 11 6 | 1 | 1 | 200277 | | | 3A24 | 04368 | MACAULAY JB & GASPARD FT, 3-333 BROADWAY, WINNIPEG | M | |
| ZZPL | CESSNA | A185E | 18501843 | 3 | 11 6 | 1 | 2 | 180576 | | | 3A24 | 04371 | NORTHWAY AVN LTD, BOX 72, ARNES, ROC OCO | M | |
| ZRD | CESSNA | A185E | 18501816 | 3 | 11 1 | 1 | 2 | 060576 | | | 3A24 | 04371 | AERO TRADES WESTERN LTD, INTL ARPT, WINNIPEG, R2R 0T1 | M | |
| ZMU | CESSNA | A185E | 18501832 | 3 | 11 5 | 1 | 2 | 060277 | | | 3A24 | 04370 | ILFORD-RIVERTON AIRWAYS, HGR 4 INTL ARPT, WINNIPEG | M | |
| FYEV | CESSNA | A185E | 185 1487 | 3 | 11 1 | 1 | 2 | 160776 | | | 3A24 | 04369 | CALM AIR LTD, BOX 818, LYNN LAKE, ROB OWO | M | |
| GCNS | CESSNA | A185E | 18501899 | 3 | 11 1 | 1 | 1 | 070676 | | | 3A24 | 04374 | BRAUNSTEIN MAX, 550 WATERLOO ST, WINNIPEG, R3M 0T1 | M | |

| MARKING BARRELS CAT. NO. - CAT. NO. | TYPE | MODEL | MANUFACTURER NUMBER NUMÉRO DU CONSTRUCTEUR | COUNTRY OF MANUFACTURE PAYS DE CONSTRUCTION | SPONSOR WEIGHT POIDS AUBIT | LAND - SEA - AIR ROUTE - ZONE - SUIZ B. D. D. P. N. | J. SIZE OF FLYING NO. OF ENGINES RENT DE MOTEURS RENT DE MOTEURS RENT DE MOTEURS | CERT. OF AIRW. OR FLIGHT PERMIT VALID TO | CERTIFICAT DE NAVIGABILITÉ OU PERMIS DE VOL VALABLE JUSQU'AU | REGISTRATION CANCELLED IMMATRICULATION ANNULÉE | AIRCRAFT TYPE APPROVAL OR SPECS. | TYPE D'APPROBATION OU DE SPECIFICATIONS | ENGINE MANUFACTURER CONSTRUCTEUR DU MOTEUR | YEAR IMPORTED ANNÉE D'IMPORTATION | OWNER'S NAME AND ADDRESS NOM ET ADRESSE DU PROPRIÉTAIRE | PROVINCE |
|---|------|-------|---|--|-------------------------------|---|--|--|--|---|---|--|---|--------------------------------------|--|----------|
| AUA1CESSNA | | A185E | 18501645 | 3 | 11 | 6 | 1 | 2 | 240876 | | 3A24 | 04370 | HOOKER AIR SVC LTD, BOX 429, SIOUX LOOKOUT, POV 2TO | O | | |
| AQL1CESSNA | | A185E | 18501661 | 3 | 11 | 6 | 1 | 2 | 311276 | | 3A24 | 04370 | SMITH ROBERT J & MILDRED, BOX 85, ARMSTRONG, POT 1A0 | O | | |
| OJU1CESSNA | | A185E | 18501613 | 3 | 11 | 5 | 1 | 2 | 240277 | | 3A24 | 04369 | BEARSKIN LAKE AIR SVC LTD, BIG TROUT LAKE, POV 1G0 | O | | |
| SZX1CESSNA | | A185E | 185 1001 | 3 | 11 | 7 | 1 | 2 | 310576 | | 3A24 | 04366 | COVELL S, STANS FLYING SVC, BOX 8, EAR FALLS, POV 1TO | O | | |
| TYN1CESSNA | | A185E | 185 1590 | 3 | 11 | 1 | 1 | 2 | 040176 | | 3A24 | 04369 | PARSONS AIRWAYS LTD, BOX 1120, KENORA, P9N 3X7 | O | | |
| VSF1CESSNA | | A185E | 185 1223 | 3 | 11 | 6 | 1 | 2 | 230476 | | 3A24 | 04367 | QUETICO AIR SERVICES LTD, LAC LA CROIX | O | | |
| WDB1CESSNA | | A185E | 185 1250 | 3 | 11 | 6 | 1 | 2 | 110576 | | 3A24 | 04367 | PARSONS AIRWAYS LTD, BOX 1120, KENORA, P9N 3X7 | O | | |
| WOT1CESSNA | | A185E | 185 1356 | 3 | 11 | 7 | 1 | 2 | 170676 | | 3A24 | 04368 | SLATE FALLS ARWYS, BOX 188, SIOUX LOOKOUT, POV 2TO | O | | |
| WZL1CESSNA | | A185E | 185 1374 | 3 | 11 | 6 | 1 | 2 | 150576 | | 3A24 | 04368 | KYRO PAUL H & DAVID A, 102 RUPERT ST, THUNDER BAY | O | | |
| YSI1CESSNA | | A185E | 185 1524 | 3 | 11 | 6 | 1 | 2 | 170576 | | 3A24 | 04369 | TOMAHAWK AIRWAYS LTD, SANDY LAKE, ROJ 1X0 | O | | |
| YCK1CESSNA | | A185E | 185 1478 | 3 | 11 | 1 | 1 | 2 | 240576 | | 3A24 | 04369 | SWAN AIR LTD, BOX 297, DRYDEN, P8N 2Y8 | O | | |
| ZYQ1CESSNA | | A185E | 18501842 | 3 | 11 | 6 | 1 | 2 | 300776 | | 3A24 | 04371 | SLATE FALLS ARWYS, BOX 188, SIOUX LOOKOUT, POV 2TO | O | | |
| ZQS1CESSNA | | A185E | 18501855 | 3 | 11 | 6 | 1 | 2 | 120576 | | 3A24 | 04371 | TOMAHAWK AIRWAYS LTD, SANDY LAKE, ROJ 1X0 | O | | |
| FZVM1CESSNA | | A185E | 18501823 | 3 | 11 | 2 | 1 | 2 | 120277 | | 3A24 | 04371 | KYRO'S ALBANY RIVER AIRWAYS, 102 RUPERT, THUNDER BAY | O | | |
| FXM1CESSNA | | A185E | 18501846 | 3 | 11 | 1 | 1 | 2 | 150377 | | 3A24 | 04372 | NORTH CANADA AIR LTD, BOX 850, PRINCE ALBERT, S6V 5S4 | S | | |
| SSV1CESSNA | | A185E | 185 0987 | 3 | 11 | 6 | 1 | 1 | 240576 | | 3A24 | 04365 | O'BRIEN JACK P, BOX 789, BIGGAR, SOK OMO | S | | |
| HWX1CESSNA | | A185E | 185 1355 | 3 | 11 | 7 | 1 | 1 | 030676 | | 3A24 | 04368 | JACKSON BILL, SANDY BAY, SOP OGO | S | | |
| FBVZ1CESSNA | | A185E | 18501872 | 3 | 11 | 1 | 1 | 2 | 280676 | | 3A24 | 04371 | MIKSOD AVN LTD, BOX 1492, MEADOW LAKE, SOM 1V0 | S | | |
| PEKM1CESSNA | | A185E | 18502044 | 3 | 11 | 6 | 1 | 2 | 260676 | | 3A24 | 04372 | ATHABASKA AIRWAYS, BOX 817, PRINCE ALBERT, S6V 5S4 | S | | |
| FFXO1CESSNA | | A185E | 18501913 | 3 | 11 | 1 | 1 | 2 | 031276 | | 3A24 | 04371 | NORTH CANADA AIR LTD, BOX 850, PRINCE ALBERT, S6V 5S4 | S | | |
| ZQH1CESSNA | | A185E | 18501853 | 3 | 11 | 1 | 1 | 2 | 070476 | | 3A24 | 04371 | ATHABASKA AIRWAYS, BOX 817, PRINCE ALBERT, S6V 5S4 | S | | |
| FQHM1CESSNA | | A185E | 18501931 | 3 | 11 | 1 | 1 | 1 | 240177 | | 3A24 | 04371 | WALKER KEVIN P, WARTIME, SOL 3K0 | S | | |
| FYJR1CESSNA | | A185E | 185 1520 | 3 | 11 | 6 | 1 | 2 | 130576 | | 3A24 | 04369 | NIPAWIN AIR SERVICES LTD, BOX 1540, NIPAWIN, SOE 1E0 | S | | |
| FVYY1CESSNA | | A185E | 185 1316 | 3 | 11 | 7 | 1 | 2 | 150576 | | 3A24 | 04367 | NIPAWIN AIR SERVICES LTD, BOX 1540, NIPAWIN, SOE 1E0 | S | | |
| FZGN1CESSNA | | A185E | 185 1455 | 3 | 11 | 1 | 1 | 2 | 250576 | | 3A24 | 04371 | NIPAWIN AIR SERVICES LTD, BOX 1540, NIPAWIN, SOE 1E0 | S | | |
| FYIT1CESSNA | | A185E | 185 1509 | 3 | 11 | 6 | 1 | 2 | 170776 | | 3A24 | 04369 | NIPAWIN AIR SERVICES LTD, BOX 1540, NIPAWIN, SOE 1E0 | S | | |
| GHKL1CESSNA | | A185E | 185 1330 | 3 | 11 | 1 | 1 | 1 | 081275 | | 3A24 | 04368 | SALE REPORTED/VENTE SIGNALEE | S | | |
| AQK1CESSNA | | A185E | 18501671 | 3 | 11 | 6 | 1 | 2 | 080576 | | 3A24 | 04470 | AGNEW LAKE LODGE & AIR SVC, BOX 90, WEBBWOOD, POP 2G0 | O | | |
| AOJ1CESSNA | | A185E | 18502022 | 3 | 11 | 1 | 1 | 1 | 260576 | | 3A24 | 04472 | VANIER BRUNO, CP 460, STURGEON FALLS | O | | |
| AUM1CESSNA | | A185E | 18501709 | 3 | 11 | 5 | 1 | 1 | 151175 | | 3A24 | 04470 | JARVIS CLARK CO LTD, BOX 1110, NORTH BAY, P1B 8K4 | O | | |
| BLJ1CESSNA | | A185E | 18501667 | 3 | 11 | 1 | 1 | 1 | 290374 | | 3A24 | 04470 | INDIAN-ESKIMO ASSN OF CAN, 277 VICTORIA ST, TORONTO | O | | |
| BGI1CESSNA | | A185E | 18501767 | 3 | 11 | 6 | 1 | 1 | 290576 | | 3A24 | 04470 | ARISS LEN, RR2, GUELPH, N1H 6H8 | O | | |
| AXO1CESSNA | | A185E | 18501737 | 3 | 11 | 1 | 1 | 2 | 190576 | | 3A24 | 04470 | TURCOTTE-WAGNER ENTPRS LTD, BOX 159, GOGAMA, POW 1W0 | O | | |
| CCT1CESSNA | | A185E | 185 1018 | 3 | 11 | 6 | 1 | 1 | 120776 | | 3A24 | 04472 | CORMAN CONSULTANTS LTD FD, 916-111 RICHMOND, TORONTO | O | | |
| BOR1CESSNA | | A185E | 185 1235 | 3 | 11 | 6 | 1 | 1 | 280876 | | 3A24 | 04472 | MACKIES VAN & STORAGE LTD, 477 BLOOR ST W, OSHAWA | O | | |
| BZA1CESSNA | | A185E | 18501996 | 3 | 11 | 1 | 1 | 3 | 181176 | | 3A24 | 04472 | DEPT OF ENVIRONMENT (CCRI), 25 PICKERING, OTTAWA | O | | |
| BRB1CESSNA | | A185E | 185 1432 | 3 | 11 | 6 | 1 | 1 | 091076 | | 3A24 | 04468 | MAGEE BRIAN RB, 177 TEDDINGTON PARK, TORONTO, M4N 2C7 | O | | |
| CBBI1CESSNA | | A185E | 185 1504 | 3 | 11 | 6 | 1 | 1 | 131276 | | 3A24 | 04469 | BOWYER C BLAINE, 6 GEORGE ST S, BRAMPTON, L6Y 1P1 | O | | |
| FXP1CESSNA | | A185E | 18501880 | 3 | 11 | 1 | 1 | 1 | 020576 | | 3A24 | 04471 | KERR EVERETT, RR2, PORT PERRY, LOB 1N0 | O | | |
| GCG1CESSNA | | A185E | 185 1412 | 3 | 11 | 6 | 1 | 1 | 180776 | | 3A24 | 04468 | REDDY HOLDINGS FRANK, 173 DUNVEGAN, TORONTO, M5P 2P1 | O | | |
| GSN1CESSNA | | A185E | 18501882 | 3 | 11 | 6 | 1 | 1 | 010876 | | 3A24 | 04471 | NIBLETT GEORGE S, 8 VALLEY ANNA DR, TORONTO, M4N 1J8 | O | | |
| IHD1CESSNA | | A185E | 185 1532 | 3 | 11 | 6 | 1 | 1 | 150876 | | 3A24 | 04472 | INTERNATIONAL FASTENERS LTD, 5 PENN DR, WESTON | O | | |
| JDPI1CESSNA | | A185E | 185 1425 | 3 | 11 | 1 | 1 | 1 | 270476 | | 3A24 | 04470 | DE PENCIER JOHN, BOX 250, TORONTO DOM CENTRE, TORONTO | O | | |
| MMR1CESSNA | | A185E | 185 1417 | 3 | 11 | 1 | 1 | 1 | 290476 | | 3A24 | 04470 | STEVENSON M, 2075 AUTUMN BREEZE DR, MISSISSAUGA | O | | |
| QDH1CESSNA | | A185E | 185 1539 | 3 | 11 | 6 | 1 | 1 | 310776 | | 3A24 | 04469 | PENTECOSTAL ASSEMBLIES OF CAN, BOX 1145, S PORCUPINE | O | | |
| SDAI1CESSNA | | A185E | 18502016 | 3 | 11 | 1 | 1 | 2 | 080576 | | 3A24 | 04472 | WHITE RIVER AIR SVCS, BOX 1160, TIMMINS | O | | |
| SMKI1CESSNA | | A185E | 18502077 | 3 | 11 | 1 | 1 | 1 | 060676 | | 3A24 | 04472 | BUSH PILOT CORP, 2106-401 BAY ST, TORONTO, M5H 2Y4 | O | | |
| UIV1CESSNA | | A185E | 185 1070 | 3 | 11 | 7 | 1 | 1 | 080876 | | 3A24 | 04466 | D & D ELECTRICAL CONTR, 508 GORDON BAKER, WILLOWDALE | O | | |

| MARKING MARQUE | TYPE | MODEL MODELE | MANUFACTURER'S NUMBER NUMERO DU CONSTRUCTEUR | COUNTRY OF MANUFACTURE PAYS DE CONSTRUCTION | GROSS WEIGHT POIDS BRUT | EMPTY WEIGHT POIDS A L'ETAT VIDE | NO. OF ENGINES NBR DE MOTEURS | PURPOSE DESTINE A | CERT. OF AIRW. OR FLIGHT PERMIT VALID TO CERTIFICAT DE NAVIGABILITE OU PERMIS DE VOL VALABLE JUSQU'AU | REGISTRATION CANCELLED IMMATRICULATION ANNULEE | AIRCRAFT TYPE APPROVAL OR SPECS. TYPE D'APPROBATION OU DE SPECIFICATIONS | ENGINE MANUFACTURER CONSTRUCTEUR DU MOTEUR | OWNER'S NAME AND ADDRESS NOM ET ADRESSE DU PROPRIETAIRE | | PROVINCE |
|-------------------|--------|-----------------|---|--|----------------------------|-------------------------------------|----------------------------------|----------------------|--|---|---|---|--|---|----------|
| | | | | | | | | | | | | | YEAR MANUFACTURED ANNEE D'IMMATRICULATION | | |
| UQKIC | CESSNA | A185E | 185 1090 | 3 | 11 7 | 1 | 1 | 1 | 020676 | | 3A24 | 04466 | SULLIVAN JOSEPH A, 11 MASON BLVD, TORONTO, M5M 3C6 | 0 | |
| TVR1C | CESSNA | A185E | 185 1246 | 3 | 11 6 | 1 | 1 | 1 | 261076 | | 3A24 | 04471 | KOOLRAD. DESIGN MFG CO, 105 INDUSTRIAL DR, WHITBY | 0 | |
| VMS1C | CESSNA | A185E | 185 1365 | 3 | 11 6 | 1 | 1 | 1 | 071176 | | 3A24 | 04468 | NIXON JW, BOX 294, BARRIE | 0 | |
| XAG1C | CESSNA | A185E | 185 1393 | 3 | 11 1 | 1 | 1 | 1 | 230576 | | 3A24 | 04468 | CUSCO FABRICATORS, 27 HARLECH CRT, THORNHILL, L3T 2A1 | 0 | |
| VZM1C | CESSNA | A185E | 185 1272 | 3 | 11 6 | 1 | 1 | 1 | 151176 | | 3A24 | 04467 | TAYLOR JOHN, 175 MARY ST, BARRIE | 0 | |
| VGN1C | CESSNA | A185E | 185 1152 | 3 | 11 7 | 1 | 1 | 1 | 120976 | | 3A24 | 04467 | BOT CONSTRUCTION, ETAL, 1225 SPEERS, OAKVILLE L6L 5B6 | 0 | |
| VHC1C | CESSNA | A185E | 185 1181 | 3 | 11 7 | 1 | 1 | 1 | 121176 | | 3A24 | 04467 | LACKIE'S MARINA LTD, 4 S-KINGSWAY, TORONTO, M6S 3S9. | 0 | |
| XAW1C | CESSNA | A185E | 185 1401 | 3 | 11 6 | 1 | 2 | 2 | 280975 | | 3A24 | 04468 | GRONFORS D, HUNTSVILLE AIR SVC, BOX 100, HUNTSVILLE | 0 | |
| WDD1C | CESSNA | A185E | 18501849 | 3 | 11 1 | 1 | 1 | 1 | 210177 | | 3A24 | 04471 | FORBES CAR LEASE LTD, 165 WEBER ST S, WATERLOO | 0 | |
| YZC1C | CESSNA | A185E | 185 1540 | 3 | 11 7 | 1 | 2 | 2 | 300776 | | 3A24 | 04469 | MANITOU AIRWAYS LTD, SUDBURY ARPT, BOX 68, GARSON | 0 | |
| YNS1C | CESSNA | A185E | 185 1538 | 3 | 11 2 | 1 | 1 | 1 | 040776 | | 3A24 | 04469 | QUESTOR SURVEYS LTD, 20 CANSO RD, REXDALE, M9W 4L8 | 0 | |
| YKU1C | CESSNA | A185E | 185 1484 | 3 | 11 6 | 1 | 1 | 1 | 250476 | | 3A24 | 04469 | SHAW JOSEPH, BOX 124, AURORA, L4G 3H3 | 0 | |
| ZEW1C | CESSNA | A185E | 18502081 | 3 | 11 1 | 1 | 1 | 1 | 080576 | | 3A24 | 04472 | PARNHAM RAY G, LOT 13 CONC 14 RR1, ORILLIA | 0 | |
| YJJ1C | CESSNA | A185E | 185 1505 | 3 | 11 6 | 1 | 1 | 1 | 140476 | | 3A24 | 04469 | FEATHERSTONE PL, 30 CHARLES ST, STONEY CREEK | 0 | |
| XIH1C | CESSNA | A185E | 185 1399 | 3 | 11 2 | 1 | 1 | 1 | 200676 | | 3A24 | 04468 | EASY CAR TRUCK RENTAL, 1897 EGLINTON E, SCARBOROUGH | 0 | |
| ZEUI | CESSNA | A185E | 18502076 | 3 | 11 6 | 1 | 2 | 2 | 270177 | | 3A24 | 04472 | WHITE RIVER AIR SVCS, BOX 1160, TIMMINS | 0 | |
| ZEN1C | CESSNA | A185E | 18502070 | 3 | 11 1 | 1 | 1 | 1 | 051276 | | 3A24 | 04472 | GAIRDNER JAMES S, WINDROW FARMS, CHELTENHAM, LOP 1C0 | 0 | |
| XER1C | CESSNA | A185E | 185 1363 | 3 | 11 6 | 1 | 1 | 1 | 070576 | | 3A24 | 04468 | IVEY CHARLES ROBERT, 391 WOODSWORTH RD, WILLOWDALE | 0 | |
| XZEL | CESSNA | A185E | 185 0981 | 3 | 11 7 | 1 | 2 | 2 | 110974 | | 3A24 | 04468 | SALE REPORTED/VENTE SIGNEE | 0 | |
| YPAL | CESSNA | A185E | 185 1517 | 3 | 11 1 | 1 | 1 | 1 | 040676 | | 3A24 | 04469 | WAGG WILLIAM M, RRI PORT MCNICOLL, LOK 1R0 | 0 | |
| ZUEL | CESSNA | A185E | 18501864 | 3 | 11 6 | 1 | 2 | 2 | 310376 | | 3A24 | 04471 | CENTRAL AIRWAYS LTD, TORONTO ISLAND ARPT, TORONTO | 0 | |
| ZREL | CESSNA | A185E | 18501817 | 3 | 11 1 | 1 | 1 | 1 | 250676 | | 3A24 | 04471 | PROCTOR & REDFERN LTD, 75 EGLINTON AVE E, TORONTO | 0 | |
| ZZQL | CESSNA | A185E | 18501892 | 3 | 11 1 | 1 | 2 | 2 | 220676 | | 3A24 | 04471 | ROGERSON'S ENTERPRISES LTD, PORT LORING, POH 1Y0 | 0 | |
| ZIFL | CESSNA | A185E | 18501852 | 3 | 11 6 | 1 | 1 | 1 | 290477 | | 3A24 | 04470 | IRVING CONTRACTING, 1550 LAPERRIERE, OTTAWA, K1Z 7S9 | 0 | |
| ZRCL | CESSNA | A185E | 18501812 | 3 | 11 6 | 1 | 2 | 2 | 140576 | | 3A24 | 04471 | SUDBURY AVN LTD, BOX 340, WHITEWATER LAKE, AZILDA | 0 | |
| ZZZL | CESSNA | A185E | 185 1507 | 3 | 11 6 | 1 | 1 | 1 | 010575 | | 3A24 | 04469 | GARRATT LTD PHILIP C, 112 KING ST W, TORONTO, M5H 1H8 | 0 | |
| ZPH1 | CESSNA | A185E | 18501883 | 3 | 11 1 | 1 | 1 | 1 | 220576 | | 3A24 | 04471 | JURNALIETIS BL, 610 PEMBROKE ST W, PEMBROKE, K8A 5P3 | 0 | |
| ZQUL | CESSNA | A185E | 18501854 | 3 | 11 1 | 1 | 1 | 1 | 290476 | | 3A24 | 04471 | LEVESQUE GUY, 1802 CARLING AVE, OTTAWA, K2A 1E2 | 0 | |
| FABJL | CESSNA | A185E | 18501643 | 3 | 11 6 | 1 | 1 | 1 | 280177 | | 3A24 | 04470 | SMITH ROBERT L, 452 CHARLOTTE ST, PETERBORO | 0 | |
| FSSZL | CESSNA | A185E | 185 0993 | 3 | 11 6 | 1 | 2 | 2 | 170676 | | 3A24 | 04470 | GEORGIAN BAY ARWYS, 55 GRT N RD, PARRY SOUND, P2A 2N9 | 0 | |
| FXGL | CESSNA | A185E | 185 1381 | 3 | 11 7 | 1 | 1 | 1 | 250876 | | 3A24 | 04468 | STORAGE TECHNIQUES, 401 HOPKINS ST, WHITBY, LIN 2C2 | 0 | |
| GDJEL | CESSNA | A185E | 185 1207 | 3 | 11 2 | 1 | 1 | 1 | 290876 | | 3A24 | 04475 | EDBELL ACFT MAINT, BOX 103 SKYPORT HGR, MISSISSAUGA | 0 | |
| AYXL | CESSNA | A185E | 185 1443 | 3 | 11 1 | 1 | 1 | 1 | 040976 | | 3A24 | 04570 | JANSON TRANS INC, 1540 43 AVE, POINTE-AUX-TREMBLES | 0 | |
| AEWL | CESSNA | A185E | 18501629 | 3 | 11 1 | 1 | 1 | 1 | 130676 | | 3A24 | 04570 | LEVESQUE RAYMOND, 22-325 AVE, ST-HIPPOLYTE, JOR 1P0 | 0 | |
| AELL | CESSNA | A185E | 18501615 | 3 | 11 7 | 1 | 2 | 2 | 220576 | | 3A24 | 04570 | STE ANNE DU LAC AVN INC, STE ANNE DU LAC, JOW 1V0 | 0 | |
| AUDL | CESSNA | A185E | 18501657 | 3 | 11 1 | 1 | 1 | 1 | 040876 | | 3A24 | 04570 | BROSSARD L'EE PIERRE, 1590 ALLARD, BROSSARD, J4W 1Z4 | 0 | |
| BZPL | CESSNA | A185E | 18502008 | 3 | 11 1 | 1 | 1 | 1 | 140576 | | 3A24 | 04572 | BROSSARD GEORGES, 2201 LAPINIERE, BROSSARD | 0 | |
| BZWL | CESSNA | A185E | 18502024 | 3 | 11 6 | 1 | 2 | 2 | 310576 | | 3A24 | 04572 | AIR SATELLITE INC, 1025 RUE MORAIN, HAUTERIVE | 0 | |
| BZUL | CESSNA | A185E | 18502019 | 3 | 11 1 | 1 | 1 | 1 | 100676 | | 3A24 | 04572 | QUELLET J & DESJARDINS R, 101 ST GERMAIN O, RIMOUSKI | 0 | |
| CTHL | CESSNA | A185E | 18501705 | 3 | 11 1 | 1 | 1 | 1 | 040676 | | 3A24 | 04570 | CLUB CESAR L'EE, 7602 MARIE VICTORIN, VILLE BROSSARD | 0 | |
| CVALL | CESSNA | A185E | 18501706 | 3 | 11 1 | 1 | 1 | 1 | 100576 | | 3A24 | 04570 | LEMELIN MARC, CP 171, STE CATHERINE, GOA 3M0 | 0 | |
| EKLL | CESSNA | A185E | 18502050 | 3 | 11 1 | 1 | 2 | 2 | 071276 | | 3A24 | 04572 | AERO CLUB DE VALCOURT INC, RR3, VALCOURT, JOE 2L0 | 0 | |
| EWML | CESSNA | A185E | 18502051 | 3 | 11 6 | 1 | 2 | 2 | 280776 | | 3A24 | 04572 | CARON JOSEPH RG, CERF AIR SVCS, LAC DU CERF | 0 | |
| EKGL | CESSNA | A185E | 18502043 | 3 | 11 1 | 1 | 1 | 1 | 120776 | | 3A24 | 04572 | JOLIETTE AUTOMOTIVE SUPPLY, 734 NOTRE DAME, JOLIETTE | 0 | |
| FKUL | CESSNA | A185E | 18502068 | 3 | 11 1 | 1 | 2 | 2 | 120974 | | 3A24 | 04572 | AIR ROBERVAL LIMITEE, RRI AEROPORT, ROBERVAL, G4R 4K1 | 0 | |
| EQFL | CESSNA | A185E | 18501758 | 3 | 11 6 | 1 | 1 | 1 | 120876 | | 3A24 | 04570 | CEGEP DE CHICOUTIMI, 534 JACQUES CARTIER, CHICOUTIMI | 0 | |
| JSGR | CESSNA | A185E | 18501653 | 3 | 11 1 | 1 | 1 | 1 | 150576 | | 3A24 | 04569 | LACOMBE MILLS, 149 MTEE DU MOULIN, LAVAL DES RAPIDES | 0 | |
| JGPR | CESSNA | A185E | 18501611 | 3 | 11 1 | 1 | 2 | 2 | 310776 | | 3A24 | 04569 | AIR BRAZEAU INC, AEROPORT DE ROUYN, ROUYN, J9X 5B7 | 0 | |

| MARKINGS MARQUES | CAL. NO. C.A.C. 2420 | TYPE | MODEL | MANUFACTURER'S NUMBER | NUMERO DU CONSTRUCTEUR | COUNTRY OF MANUFACTURE PAYS DE CONSTRUCTION | GROSS WEIGHT POIDS BRUT | LAND AREA - SQ D. OR G. N. | ROPS - FLOTTAIS, SKIS D. SKIS, C.A.C. 2420 | NO. OF ENGINES | NAME OF MOTORS MOTORS | CERT. OF NAVIGABILITY OU PERMIS DE VOL VALABLE JUSQU'AU | REGISTRATION CANCELLED NUMERATION ANNULEE | AIRCRAFT TYPE APPROVAL OR SPECS. | TYPE D'APPROBATION OU DE SPECIFICATIONS | ENGINE MANUFACTURER CONSTRUCTEUR DU MOTEUR | REGION | YEAR BUILT ANNEE D'IMMATRICULATION | OWNER'S NAME AND ADDRESS | PROVINCE |
|---------------------|----------------------|-------|----------|-----------------------|------------------------|--|----------------------------|-------------------------------|---|----------------|--------------------------|--|--|---|--|---|--------|---------------------------------------|--------------------------------|----------|
| | | | | | | | | | | | | | | | | | | | NOM ET ADRESSE DU PROPRIETAIRE | |
| JLB1 | CESSNA | A185E | 18501609 | 3 | 11 | 1 | 1 | 1 | 1 | 030876 | | 3A24 | 04569 | VILLENEUVE NORMAND, 2147 GUERTIN, MONTREAL, H4L 4E3 | Q | | | | | |
| QEB1 | CESSNA | A185E | 185 1582 | 3 | 11 | 1 | 1 | 1 | 1 | 031076 | | 3A24 | 04569 | DUVERNAY PRESS, 502-1010 STE CATHERINE E, MONTREAL | Q | | | | | |
| TP12 | CESSNA | A185E | 18501976 | 3 | 11 | 1 | 1 | 1 | 1 | 240576 | | 3A24 | 04572 | POULIN JACQUES, 18 ST HENRI, STE AGATHE DES MONTS | Q | | | | | |
| TYC1 | CESSNA | A185E | 185 1579 | 3 | 11 | 6 | 1 | 2 | 1 | 170177 | | 3A24 | 04569 | MOBER AVIATION INC, CP 813, DRUMMONDVILLE, J2B 6X1 | Q | | | | | |
| TUL1 | CESSNA | A185E | 18501695 | 3 | 11 | 1 | 1 | 2 | 0 | 060477 | | 3A24 | 04570 | SALE REPORTED/VENTE SIGNALÉE | Q | | | | | |
| VZA1 | CESSNA | A185E | 185 1202 | 3 | 11 | 7 | 1 | 2 | 1 | 120776 | | 3A24 | 04567 | NORTHERN WINGS LTD, BOX 2012, SEPT-ILES, G4R 4K2 | Q | | | | | |
| VVI1 | CESSNA | A185E | 185 1254 | 3 | 11 | 6 | 1 | 1 | 1 | 180576 | | 3A24 | 04567 | LEBLANC HELCPTR-AVN ROGER, 9785 RYAN, DORVAL, H9P 1A2 | Q | | | | | |
| WXJ1 | CESSNA | A185E | 185 1331 | 3 | 11 | 6 | 1 | 2 | 1 | 100576 | | 3A24 | 04567 | KIPAWA AIR SERVICE INC, KIPAWA, JOZ 2H0 | Q | | | | | |
| YKG1 | CESSNA | A185E | 185 1491 | 3 | 11 | 6 | 1 | 1 | 1 | 250676 | | 3A24 | 04569 | DOMINION COMB & NOVELTY, WARWICK, JOA 1M0 | Q | | | | | |
| YNX1 | CESSNA | A185E | 185 1544 | 3 | 11 | 7 | 1 | 1 | 1 | 200775 | | 3A24 | 04569 | SMITH INC PAUL, 964 RUE BEAUDDIN, LONGUEUIL, J4K 1H3 | Q | | | | | |
| YAD1 | CESSNA | A185E | 185 1472 | 3 | 11 | 1 | 1 | 2 | 1 | 150576 | | 3A24 | 04569 | AIR SAGUENAY INC, CP 1102, CHICOUTIMI, G7H 5G4 | Q | | | | | |
| XXH1 | CESSNA | A185E | 185 1408 | 3 | 11 | 6 | 1 | 2 | 1 | 210676 | | 3A24 | 04568 | AIR TIBERIADE INC, 101 HEBERT, MONT LAURIER | Q | | | | | |
| YBA1 | CESSNA | A185E | 185 1495 | 3 | 11 | 1 | 1 | 2 | 2 | 290376 | | 3A24 | 04569 | CARGAIR LTEE, ST-ZENON, CTE BERTHIER, JOK 3N0 | Q | | | | | |
| ZEM1 | CESSNA | A185E | 18502083 | 3 | 11 | 1 | 1 | 1 | 1 | 090976 | | 3A24 | 04572 | TESSIER YVAN, 24 MITCHEL, TEMPLETON | Q | | | | | |
| YSF1 | CESSNA | A185E | 185 1453 | 3 | 11 | 1 | 1 | 1 | 1 | 120976 | | 3A24 | 04569 | FOUCAULT RAYMOND, 230 MUTCH MORE, HULL, J8Y 3V2 | Q | | | | | |
| FCTF1 | CESSNA | A185E | 18501949 | 3 | 11 | 1 | 1 | 2 | 1 | 150576 | | 3A24 | 04571 | GRAY ROCKS INN LTD, CP 1000, ST JOVITE | Q | | | | | |
| FDCM1 | CESSNA | A185E | 18501935 | 3 | 11 | 1 | 1 | 2 | 2 | 230476 | | 3A24 | 04573 | BELLEVUE AIR SVC INC, BOX 421, ST FELICIEEN, GOW 2N0 | Q | | | | | |
| ZXU1 | CESSNA | A185E | 18501885 | 3 | 11 | 1 | 1 | 1 | 1 | 290876 | | 3A24 | 04571 | LES HELCPTR TRANS-QUE LTEE, CP 460, MATAGAMI, JOY 2A0 | Q | | | | | |
| FBTR1 | CESSNA | A185E | 18501836 | 3 | 11 | 1 | 1 | 1 | 1 | 050576 | | 3A24 | 04572 | IROQUOIS CHEMICALS, 2203-1115 SHERBROOKE W, MONTREAL | Q | | | | | |
| ZNM1 | CESSNA | A185E | 18501830 | 3 | 11 | 1 | 1 | 1 | 1 | 180576 | | 3A24 | 04570 | BARRETTE & SAUCIER LIMITEE, COMTOIS, JOY 2T0 | Q | | | | | |
| ZNK1 | CESSNA | A185E | 18501822 | 3 | 11 | 1 | 1 | 1 | 1 | 150576 | | 3A24 | 04570 | PELLETIER R & CAVANAGH G, 1159 BOISJOLI, HAUTERIVE | Q | | | | | |
| ZRGI1 | CESSNA | A185E | 18501825 | 3 | 11 | 1 | 1 | 2 | 1 | 110676 | | 3A24 | 04571 | AVIATION BMP INC, 617 RUE LAJOIE, CAP DE MADELEINE | Q | | | | | |
| FCNF1 | CESSNA | A185E | 18501941 | 3 | 11 | 1 | 1 | 1 | 1 | 240576 | | 3A24 | 04572 | GAGNON LTD G, 8385 LAFRENAIE, ST-LEONARD | Q | | | | | |
| FSSX1 | CESSNA | A185E | 185 0992 | 3 | 11 | 7 | 1 | 2 | 0 | 051176 | | 3A24 | 04566 | NORTHERN WINGS LTD, BOX 2012, SEPT-ILES, G4R 4K2 | Q | | | | | |
| FSZU1 | CESSNA | A185E | 185 0996 | 3 | 11 | 6 | 1 | 2 | 1 | 110776 | | 3A24 | 04566 | NORTHERN WINGS LTD, BOX 2012, SEPT-ILES, G4R 4K2 | Q | | | | | |
| FRSL1 | CESSNA | A185E | 18502040 | 3 | 11 | 1 | 1 | 1 | 1 | 060776 | | 3A24 | 04572 | BOISVERT ANDRE, 7150 LEVESQUE, ANJOU | Q | | | | | |
| FWZO1 | CESSNA | A185E | 185 1376 | 3 | 11 | 5 | 1 | 2 | 2 | 240377 | | 3A24 | 04568 | AIR ROBERVAL LIMITEE, RRI AEROPORT, ROBERVAL, G4R 4K1 | Q | | | | | |
| GUGU1 | CESSNA | A185E | 18501785 | 3 | 11 | 6 | 1 | 1 | 1 | 151276 | | 3A24 | 04575 | LABRECQUE JEAN GUY, 208-3325 L'ASSOMPTION, MONTREAL | Q | | | | | |
| CMA1 | CESSNA | A185E | 18501800 | 3 | 11 | 1 | 1 | 1 | 1 | 301176 | | 3A24 | 04670 | STE-MARIE LTD REAL, BOX 2210, LABRADOR | F | | | | | |
| ZWC1 | CESSNA | A185E | 18501868 | 3 | 11 | 1 | 1 | 1 | 1 | 030676 | | 3A24 | 04671 | HUTTON LTD NC, HUB BLDG BOX 5186, RAWLINS, ST JOHN'S | F | | | | | |
| ZWO1 | CESSNA | A185E | 18501875 | 3 | 11 | 1 | 1 | 2 | 0 | 040575 | | 3A24 | 04671 | GANDER AVIATION LTD, BOX 250, GANDER | F | | | | | |
| GLFT1 | CESSNA | A185E | 18501971 | 3 | 11 | 7 | 1 | 2 | 0 | 030976 | | 3A24 | 04675 | PORT AUX BASQUES SVC, BOX 658, PORT BASQUES, AOM 1C0 | F | | | | | |
| GLDU1 | CESSNA | A185E | 185 1281 | 3 | 11 | 7 | 1 | 2 | 0 | 051175 | | 3A24 | 04674 | PORT AUX BASQUES SVC, BOX 658, PORT BASQUES, AOM 1C0 | F | | | | | |
| GLFC1 | CESSNA | A185E | 185 1189 | 3 | 11 | 7 | 1 | 2 | 0 | 150477 | | 3A24 | 04675 | PORT AUX BASQUES SVC, BOX 658, PORT BASQUES, AOM 1C0 | F | | | | | |
| YRE1 | CESSNA | A185E | 18501929 | 3 | 11 | 1 | 1 | 1 | 1 | 130676 | | 3A24 | 04671 | STIHL CHAIN SAW CAN, 147 PACIFIC, BOX 1146, MONCTON | K | | | | | |
| ZNO1 | CESSNA | A185E | 18501831 | 3 | 11 | 2 | 1 | 1 | 1 | 250876 | | 3A24 | 04671 | CARON ROBERT, CANADA ROAD, EDMUNDSTON | K | | | | | |
| GLDT1 | CESSNA | A185E | 18501815 | 3 | 11 | 1 | 1 | 2 | 0 | 090976 | | 3A24 | 04674 | BRUNSWICK AIR SVCS LTD, BOX 1297, WOODSTOCK, EOJ 2B0 | K | | | | | |
| VSH1 | CESSNA | A185E | 185 1237 | 3 | 11 | 7 | 1 | 1 | 1 | 180476 | | 3A24 | 04667 | BROWN JR KINGSLEY L, BOX 388, ANTIGONISH, BOH 1B0 | V | | | | | |
| ASN1 | CESSNA | A185F | 18502165 | 3 | 11 | 1 | 1 | 2 | 0 | 030476 | | 3A24 | 04173 | AIRSPAN FLIGHT CHARTER, 2745 COMMISSIONER, VANCOUVER | B | | | | | |
| CLU1 | CESSNA | A185F | 18502127 | 3 | 11 | 1 | 1 | 1 | 0 | 060377 | | 3A24 | 04173 | WARDLEY CAN LTD, 900 PENDER ST W, VANCOUVER, V6C 1L1 | B | | | | | |
| CLX1 | CESSNA | A185F | 18502154 | 3 | 11 | 2 | 1 | 2 | 0 | 280377 | | 3A24 | 04173 | WEST COAST AIR SVCS, 518 ARPT RD S, ARPT S VANCOUVER | B | | | | | |
| BUO1 | CESSNA | A185F | 18502201 | 3 | 11 | 6 | 1 | 2 | 0 | 180576 | | 3A24 | 04173 | STEWART'S LODGE & CAMPS LTD, NIMPO LAKE, VOL 1R0 | B | | | | | |
| EJF1 | CESSNA | A185F | 18502263 | 3 | 11 | 1 | 1 | 2 | 0 | 230476 | | 3A24 | 04173 | VANDERHOOF FLG SVC LTD, BOX 955, VANDERHOOF, VOJ 3A0 | B | | | | | |
| ERQ1 | CESSNA | A185F | 18502320 | 3 | 11 | 1 | 1 | 2 | 0 | 240576 | | 3A24 | 04174 | ALTAIR AVIATION LTD, BOX 220, PITT MEADOWS, VOM 1P0 | B | | | | | |
| HSM1 | CESSNA | A185F | 18502183 | 3 | 11 | 6 | 1 | 1 | 0 | 070576 | | 3A24 | 04173 | D & S CONSTRUCTION LTD, BOX 2040, REVELSTOKE, VOE 250 | B | | | | | |
| HRX1 | CESSNA | A185F | 18502185 | 3 | 11 | 1 | 1 | 1 | 1 | 110477 | | 3A24 | 04173 | FLYNN HLDGS & EAST FRASER LTD, 101 AITKEN, PR-GEORGE | B | | | | | |
| GUU1 | CESSNA | A185F | 18502283 | 3 | 11 | 1 | 1 | 1 | 1 | 170976 | | 3A24 | 04173 | DALKE TRUCKING LTD LORNE, BOX 445, CHETWYND | B | | | | | |
| HSQ1 | CESSNA | A185F | 18502224 | 3 | 11 | 6 | 1 | 2 | 0 | 220576 | | 3A24 | 04173 | WEST COAST AIR SVCS, 518 ARPT RD S, ARPT S VANCOUVER | B | | | | | |

| MARKING MARQUE | TYPE | MODEL | MANUFACTURER'S NUMBER NUMÉRO DU CONSTRUCTEUR | COUNTRY OF MANUFACTURE PAYS DE CONSTRUCTION | GROSS WEIGHT POIDS BRUT | LAND-SEA-AIR ROUES-FLOTTIERES-SUS D. OR C. W. H. | J. SEES OR J. EP. H. NO. OF ENGINES | PURPOSE USAGE | CERT. OF AIRW. OR FLIGHT PERMIT VALID TO | CERTIFICATE DE NAVIGABILITE OU DE VALABLE JUSQU'AU | REGISTRATION CANCELLED ANNULATION ANNULEE | AIRCRAFT TYPE APPROVAL OR SPEC. | OWNER'S NAME AND ADDRESS | | PROVINCE |
|-------------------|--------|-------|---|--|----------------------------|--|--|------------------|--|---|--|--|--------------------------------|---|----------|
| | | | | | | | | | | | | | NOM ET ADRESSE DU PROPRIETAIRE | | |
| JNOI | CESSNA | A185F | 18502233 | 3 | 11 | 1 | 1 | 2 | 080676 | | | 3A24 | 04173 | SALE REPORTED/VENTE SIGNALÉE | B |
| FEOM | CESSNA | A185F | 18502358 | 3 | 11 | 6 | 1 | 1 | 280277 | | | 3A24 | 04174 | B C TELEPHONE CO, 768 SEYMOUR ST, VANCOUVER, V6B 3K9 | B |
| FFSM | CESSNA | A185F | 18502117 | 3 | 11 | 1 | 1 | 1 | 011175 | | | 3A24 | 04173 | BLAYLOCK JC, ALTA LAKE | B |
| FEHU | CESSNA | A185F | 18502254 | 3 | 11 | 6 | 1 | 2 | 060975 | | | 3A24 | 04173 | WEST COAST AIR SVCS, 518 ARPT RD S, ARPT S VANCOUVER | B |
| FZCN | CESSNA | A185F | 18502341 | 3 | 11 | 5 | 1 | 1 | 120277 | | | 3A24 | 04174 | CARRIER LUMBER LTD, 203-1717-3 AVE, PRINCE GEORGE | B |
| FZCT | CESSNA | A185F | 18502350 | 3 | 11 | 2 | 1 | 1 | 080376 | | | 3A24 | 04174 | SQUAMISH AIR SVCS LTD, BOX 390, SQUAMISH, V0N 3G0 | B |
| GBMB | CESSNA | A185F | 18502248 | 3 | 11 | 6 | 1 | 2 | 061276 | | | 3A24 | 04174 | KAMLOOPS ACFT LTD, 2965 AIRPORT DR, KAMLOOPS, V2B 7W8 | B |
| GCYA | CESSNA | A185F | 18502578 | 3 | 11 | 1 | 1 | 2 | 141176 | | | 3A24 | 04174 | COLUMBIA AIRLINES, BOX 1565, PRINCE GEORGE, V2L 4V5 | B |
| GCMT | CESSNA | A185F | 18502467 | 3 | 11 | 1 | 1 | 2 | 140876 | | | 3A24 | 04174 | CENTRAL BC AIR SVCS, 2790 AVIATION WAY, KAMLOOPS | B |
| GCMV | CESSNA | A185F | 18502477 | 3 | 11 | 1 | 1 | 1 | 230876 | | | 3A24 | 04174 | MARS CONTRACTING LTD, 204 KINGSWAY N, PORT ALBERNI | B |
| GCRE | CESSNA | A185F | 18502522 | 3 | 11 | 1 | 1 | 1 | 151075 | | | 3A24 | 04174 | WILLISTON LAKE ENTERPRISES, RR6, PRINCE GEORGE | B |
| GCRD | CESSNA | A185F | 18502519 | 3 | 11 | 6 | 1 | 2 | 151076 | | | 3A24 | 04175 | ABBOTSFORD AIR SERVICES LTD, BOX 70, ABBOTSFORD | B |
| GIJR | CESSNA | A185F | 18502791 | 3 | 11 | 1 | 1 | 1 | 170277 | | | 3A24 | 04176 | EHATTESAH ENTPRS, 801-837 W HASTINGS ST, VANCOUVER | B |
| GHAM | CESSNA | A185F | 18502414 | 3 | 11 | 6 | 1 | 2 | 290476 | | | 3A24 | 04174 | ISLAND AIRLINES, BOX 1510, CAMPBELL RIVER, V9W 5C8 | B |
| GHJG | CESSNA | A185F | 18502550 | 3 | 11 | 2 | 1 | 1 | 131176 | | | 3A24 | 04175 | TRADERS GROUP LTD, 890-999 BROADWAY W, VANCOUVER | B |
| GHAO | CESSNA | A185F | 18502370 | 3 | 11 | 1 | 1 | 2 | 080576 | | | 3A24 | 04174 | WEST COAST AIR SVCS, 518 ARPT RD S, ARPT S VANCOUVER | B |
| GHWL | CESSNA | A185F | 18502800 | 3 | 11 | 6 | 1 | 1 | 180277 | | | 3A24 | 04175 | PISCES AVN SVCS, 1856 TREELANE RD, CAMPBELL RIVER | B |
| GHKD | CESSNA | A185F | 18502594 | 3 | 11 | 6 | 1 | 2 | 141276 | | | 3A24 | 04175 | WEST COAST AIR SVCS, 518 ARPT RD S, ARPT S VANCOUVER | B |
| GHRP | CESSNA | A185F | 18502408 | 3 | 11 | 1 | 1 | 1 | 090576 | | | 3A24 | 04174 | GARNER BROS (CARIBOO) LTD, BOX 4430, QUESNEL, V2J 3J4 | B |
| GHEX | CESSNA | A185F | 18502833 | 3 | 11 | 1 | 1 | 1 | 201076 | | | 3A24 | 04175 | HARVEY ROBERT J, 1376-26 AVE W, VANCOUVER, V6H 2B1 | B |
| GHOJ | CESSNA | A185F | 18502762 | 3 | 11 | 2 | 1 | 1 | 080976 | | | 3A24 | 04175 | KLAHANIE AIR LTD, BOX 3061, MISSION, V2V 4J3 | B |
| GHWQ | CESSNA | A185F | 18502830 | 3 | 11 | 1 | 1 | 1 | 291076 | | | 3A24 | 04176 | MOORE ENTPRS LTD, 614-1488-4 AVE, PRINCE GEORGE | B |
| GHAZ | CESSNA | A185F | 18502424 | 3 | 11 | 2 | 1 | 1 | 220876 | | | 3A24 | 04174 | FLY WITH YOU AVN, 102-395 BROADWAY W, VANCOUVER | B |
| GHJH | CESSNA | A185F | 18502549 | 3 | 11 | 6 | 1 | 2 | 301076 | | | 3A24 | 04174 | MCCULLY AVN LTD, BOX 1209, PORT ALBERNI, V9Y 7M1 | B |
| GHLU | CESSNA | A185F | 18502655 | 3 | 11 | 2 | 1 | 2 | 140277 | | | 3A24 | 04175 | WEST COAST AIR SVCS, 518 ARPT RD S, ARPT S VANCOUVER | B |
| GHEZ | CESSNA | A185F | 18502485 | 3 | 11 | 6 | 1 | 1 | 130976 | | | 3A24 | 04174 | INLET ACFT LEASING LTD, 602 OTTER ST, CAMPBELL RIVER | B |
| GUCY | CESSNA | A185F | 18502829 | 3 | 11 | 1 | 1 | 1 | 151276 | | | 3A24 | 04175 | QUADRA CONSTR CO, 566 CAROERO ST, VANCOUVER, V6G 2W6 | B |
| GTNC | CESSNA | A185F | 18502436 | 3 | 11 | 1 | 1 | 1 | 190676 | | | 3A24 | 04174 | LIGHTBOWN JAMES R, 6278-132 ST, SURREY | B |
| GNKK | CESSNA | A185F | 18502667 | 3 | 11 | 6 | 1 | 2 | 290476 | | | 3A24 | 04175 | LANGLEY FLIGHT CENTRE LTD, RR7 LANGLEY ARPT, LANGLEY | B |
| GVSH | CESSNA | A185F | 18502442 | 3 | 11 | 2 | 1 | 1 | 171276 | | | 3A24 | 04174 | B C PACKERS LTD, BOX 5000, VANCOUVER, V6B 4A8 | B |
| GNYC | CESSNA | A185F | 18502918 | 3 | 11 | 6 | 1 | 2 | 210177 | | | 3A24 | 04176 | NORTHERN THUNDERBIRD AIR, BOX 1510, PRINCE GEORGE | B |
| GWTT | CESSNA | A185F | 18502790 | 3 | 11 | 1 | 1 | 1 | 240776 | | | 3A24 | 04175 | JAY VEE LOGGING LTD, 22935 LOUGHEED HWY, HANEY | B |
| GWYN | CESSNA | A185F | 18502850 | 3 | 11 | 1 | 1 | 1 | 281176 | | | 3A24 | 04176 | BIG NINE OUTFITTERS LTD, BOX 89, HUDSON HOPE, VOC 1V0 | B |
| GWNU | CESSNA | A185F | 18502726 | 3 | 11 | 6 | 1 | 1 | 090576 | | | 3A24 | 04175 | WEDEENE RIVER CONTR, 3103 HAMPTON, TERRACE, V8G 1N9 | B |
| CXNL | CESSNA | A185F | 18502243 | 3 | 11 | 1 | 1 | 2 | 310776 | | | 3A24 | 04273 | PEACE AIR LTD, BOX 1357, PEACE RIVER, T0H 2X0 | A |
| CXRL | CESSNA | A185F | 18502239 | 3 | 11 | 1 | 1 | 1 | 250776 | | | 3A24 | 04273 | ESTABROOK CONSTRUCTION LTD, BOX 258, GRIMSHAW | A |
| CFJL | CESSNA | A185F | 18502325 | 3 | 11 | 1 | 1 | 1 | 280177 | | | 3A24 | 04273 | LABRIE JH, BOX 463, PONOKA, T0C 2H0 | A |
| CXDL | CESSNA | A185F | 18502241 | 3 | 11 | 1 | 1 | 2 | 160676 | | | 3A24 | 04273 | AIR AGRO SERVICES LTD, BOX 6, HARDISTY, T0B 1V0 | A |
| DPAL | CESSNA | A185F | 18502162 | 3 | 11 | 1 | 1 | 2 | 270477 | | | 3A24 | 04273 | LA RONGE AVN SVCS LTD, HGR 3 INDL ARPT, EDMONTON | A |
| QSXL | CESSNA | A185F | 18502116 | 3 | 11 | 5 | 1 | 2 | 060177 | | | 3A24 | 04272 | PEACE AIR LTD, BOX 1357, PEACE RIVER, T0H 2X0 | A |
| QSUL | CESSNA | A185F | 18502112 | 3 | 11 | 1 | 1 | 1 | 090177 | | | 3A24 | 04272 | BERG OIL-FIELD SVCS LTD, 25 FAIR OAKS DR, ST ALBERT | A |
| QSOL | CESSNA | A185F | 18502108 | 3 | 11 | 1 | 1 | 2 | 300576 | | | 3A24 | 04272 | PEACE AIR LTD, BOX 1357, PEACE RIVER, T0H 2X0 | A |
| FFNK | CESSNA | A185F | 18502126 | 3 | 11 | 1 | 1 | 2 | 240476 | | | 3A24 | 04273 | CONTACT AIRWAYS LTD, BOX 5175, FORT McMURRAY, T0A 1K0 | A |
| FCLZ | CESSNA | A185F | 18502163 | 3 | 11 | 6 | 1 | 1 | 100676 | | | 3A24 | 04273 | BAILEY STUART G, 4207-52 ST, CAMROSE, T4V 1T5 | A |
| FWBC | CESSNA | A185F | 18502134 | 3 | 11 | 1 | 1 | 2 | 300476 | | | 3A24 | 04273 | EDMONTON FLG CLUB, HGR 8 MUN ARPT, EDMONTON, T5G 2Z3 | A |
| GAMH | CESSNA | A185F | 18502179 | 3 | 11 | 7 | 1 | 1 | 110776 | | | 3A24 | 04274 | WESTERN GEOPHYSICAL CO, 530-71 AVE SE, CALGARY | A |
| GACG | CESSNA | A185F | 18502373 | 3 | 11 | 1 | 1 | 1 | 110376 | | | 3A24 | 04274 | BOND. RG, 10731 MAPLESHIRE CRES, CALGARY, T2J 1Z1 | A |
| GEQJ | CESSNA | A185F | 18502867 | 3 | 11 | 1 | 1 | 2 | 241176 | | | 3A24 | 04276 | PEACE AIR LTD, BOX 1357, PEACE RIVER, T0H 2X0 | A |

| MARKING MARQUE | TYPE | MODEL | MANUFACTURER'S NUMBER NUMÉRO DU CONSTRUCTEUR | COUNTRY OF MANUFACTURE PAYS DE CONSTRUCTION | GROSS WEIGHT POIDS BRUT | LAND - SEA - AIR TERRESTRE - FLUÏE - AÉRIEN | J. SER. DU J. E.T.W. NO. D'ENREG. | NO. OF ENGINES NOMBRE DE MOTEURS | CERTIFICATE OF NAVIGABILITY OU PERMIS DE VOL VALABLE JUSQU'À | REGISTRATION CANCELLED NUMÉRO D'ANNULATION ANNULÉE | AIRCRAFT TYPE APPROVAL OU SPEC. | TYPE D'APPROBATION OU DE SPECIFICATIONS | ENGINE MANUFACTURER CONSTRUCTEUR DU MOTEUR | REGION - ALGÈRE RÉGION - ALGER | YEAR IMPORTED ANNÉE D'IMPORTATION | OWNER'S NAME AND ADDRESS NOM ET ADRESSE DU PROPRIÉTAIRE | PROVINCE |
|-------------------|--------|-------|---|--|----------------------------|--|--------------------------------------|-------------------------------------|---|---|--|--|---|-----------------------------------|---|--|----------|
| | | | | | | | | | | | | | | | | | |
| GEJEL | CESSNA | A185F | 18502821 | 3 | 11 | 1 | 1 | 1 | 220976 | | 3A24 | 04275 | | | IMMANUEL ASSEMBLY OF GOD, 1512-1 ST SW, CALGARY | A | |
| GIFTI | CESSNA | A185F | 18502460 | 3 | 11 | 1 | 1 | 1 | 060976 | | 3A24 | 04274 | | | LUTHERAN MISSNRS & PILOTS, 841 TEGLER BLDG, EDMONTON | A | |
| GMEGI | CESSNA | A185F | 18502728 | 3 | 11 | 1 | 1 | 1 | 050676 | | 3A24 | 04275 | | | HYDRAMACH LTD, 4312-74 AVE, EDMONTON | A | |
| GFRNI | CESSNA | A185F | 18502676 | 3 | 11 | 1 | 1 | 1 | 250876 | | 3A24 | 04275 | | | NASBY SALES & SERVICE LTD, BOX 690, SPRUCE GROVE | A | |
| GIATI | CESSNA | A185F | 18502619 | 3 | 11 | 1 | 1 | 2 | 270876 | | 3A24 | 04275 | | | LIBERTY AIRWAYS (1973) LTD, BOX 178, HIGH LEVEL | A | |
| GMAOI | CESSNA | A185F | 18502714 | 3 | 11 | 7 | 1 | 2 | 300576 | | 3A24 | 04275 | | | LA RONGE AVN SVCS LTD, HGR 3 INDL ARPT, EDMONTON | A | |
| GKFLI | CESSNA | A185F | 18502780 | 3 | 11 | 1 | 1 | 1 | 110776 | | 3A24 | 04275 | | | KUEHN SEEDS LIMITED, SKIFF, TOK 280 | A | |
| GOODI | CESSNA | A185F | 18502368 | 3 | 11 | 1 | 1 | 1 | 160476 | | 3A24 | 04274 | | | LUTHERAN MISSNRS & PILOTS, 841 TEGLER BLDG, EDMONTON | A | |
| GRIWI | CESSNA | A185F | 18502533 | 3 | 11 | 1 | 1 | 1 | 271076 | | 3A24 | 04275 | | | WUTZKE ROBERT IRVING, BOX 686, BOW ISLAND, TOK OGO | A | |
| GWBSI | CESSNA | A185F | 18502434 | 3 | 11 | 1 | 1 | 2 | 290476 | | 3A24 | 04274 | | | LA RONGE AVN SVCS LTD, HGR 3 INDL ARPT, EDMONTON | A | |
| GWNYI | CESSNA | A185F | 18502753 | 3 | 11 | 1 | 1 | 2 | 300576 | | 3A24 | 04275 | | | HARDY B RUELLING RM & LM, BOX 5168, FORT MCMURRAY | A | |
| GWHDI | CESSNA | A185F | 18502501 | 3 | 11 | 1 | 1 | 1 | 160177 | | 3A24 | 04274 | | | BROWN TRUCKING LTD NEIL, BOX 238, SWAN HILLS, TOG 2CO | A | |
| GWLCI | CESSNA | A185F | 18502588 | 3 | 11 | 1 | 1 | 2 | 040277 | | 3A24 | 04275 | | | NORALTA FLIGHTS LTD, BOX 365, FORT CHIPEWYAN | A | |
| GWTBI | CESSNA | A185F | 18502708 | 3 | 11 | 7 | 1 | 2 | 140576 | | 3A24 | 04275 | | | GATEWAY AVN LTD, HGR 11 INDL ARPT, EDMONTON, T5G 2Z3 | A | |
| GWULI | CESSNA | A185F | 18502692 | 3 | 11 | 6 | 1 | 2 | 230676 | | 3A24 | 04275 | | | ARCTIC AIR LTD, BOX 5570 STN L, EDMONTON, T6C 4E9 | A | |
| GWNSI | CESSNA | A185F | 18502721 | 3 | 11 | 1 | 1 | 1 | 100476 | | 3A24 | 04275 | | | WORTHING TRANSPORT EDSON LTD, BOX 1168, EDSON | A | |
| GWOMI | CESSNA | A185F | 18502777 | 3 | 11 | 1 | 1 | 1 | 230776 | | 3A24 | 04275 | | | MOCKFORD GREGORY L, 11002-57 AVE, EDMONTON, T6H 0Z4 | A | |
| GWII | CESSNA | A185F | 18502524 | 3 | 11 | 7 | 1 | 2 | 081176 | | 3A24 | 04274 | | | PEACE AIR LTD, BOX 1357, PEACE RIVER, TOH 2X0 | A | |
| GWXI | CESSNA | A185F | 18502818 | 3 | 11 | 1 | 1 | 1 | 181276 | | 3A24 | 04275 | | | SEGUIN CONSTR CO LTD, BOX 145, SLAVE LAKE, TOG 2A0 | A | |
| GXAHI | CESSNA | A185F | 18502905 | 3 | 11 | 7 | 1 | 2 | 220177 | | 3A24 | 04276 | | | GATEWAY AVN LTD, HGR 11 INDL ARPT, EDMONTON, T5G 2Z3 | A | |
| CXQI | CESSNA | A185F | 18502235 | 3 | 11 | 1 | 1 | 2 | 070676 | | 3A24 | 04273 | | | KENN BOREK AIR, 216-10401-10 ST, DAWSON-CK, VIG 3T8 | B | |
| GWBR | CESSNA | A185F | 18502428 | 3 | 11 | 1 | 1 | 1 | 180676 | | 3A24 | 04274 | | | TOMPKINS CONTRACTING LTD, BOX 759, FORT ST JOHN | B | |
| FJAI | CESSNA | A185F | 18502176 | 3 | 11 | 1 | 1 | 2 | 300576 | | 3A24 | 04273 | | | AKLAVIK FLYING SERVICE LTD, BOX 1158, INUVIK, XOE 0T0 | T | |
| GVAI | CESSNA | A185F | 18502294 | 3 | 11 | 1 | 1 | 2 | 061074 | | 3A24 | 04274 | | | PTARMIGAN AIRWAYS LTD, BOX 66, YELLOWKNIFE, XOE 1H0 | T | |
| .TECI | CESSNA | A185F | 18502143 | 3 | 11 | 1 | 1 | 2 | 200277 | | 3A24 | 04273 | | | AKLAVIK FLYING SERVICE LTD, BOX 1158, INUVIK, XOE 0T0 | T | |
| GHKCI | CESSNA | A185F | 18502631 | 3 | 11 | 5 | 1 | 2 | 150177 | | 3A24 | 04275 | | | STEINWARD'S TRANSPORT LTD, RAE, XOE OY0 | T | |
| GNKMI | CESSNA | A185F | 18502680 | 3 | 11 | 5 | 1 | 2 | 090476 | | 3A24 | 04275 | | | KOENENS AIR SVC LTD, BOX 233, YELLOWKNIFE | T | |
| GWCTI | CESSNA | A185F | 18502457 | 3 | 11 | 1 | 1 | 2 | 260976 | | 3A24 | 04274 | | | PTARMIGAN AIRWAYS LTD, BOX 66, YELLOWKNIFE, XOE 1H0 | T | |
| GPTAI | CESSNA | A185F | 18502783 | 3 | 11 | 1 | 1 | 2 | 240976 | | 3A24 | 04275 | | | PTARMIGAN AIRWAYS LTD, BOX 66, YELLOWKNIFE, XOE 1H0 | T | |
| GWABI | CESSNA | A185F | 18502399 | 3 | 11 | 1 | 1 | 2 | 020576 | | 3A24 | 04274 | | | PTARMIGAN AIRWAYS LTD, BOX 66, YELLOWKNIFE, XOE 1H0 | T | |
| GWNFI | CESSNA | A185F | 18502703 | 3 | 11 | 1 | 1 | 2 | 270377 | | 3A24 | 04275 | | | PTARMIGAN AIRWAYS LTD, BOX 66, YELLOWKNIFE, XOE 1H0 | T | |
| GWVFI | CESSNA | A185F | 18502723 | 3 | 11 | 7 | 1 | 2 | 110776 | | 3A24 | 04275 | | | EDKINS AVIATION LTD, BOX 870, FORT SMITH, XOE OPO | T | |
| GAMJI | CESSNA | A185F | 18502668 | 3 | 11 | 1 | 1 | 2 | 010576 | | 3A24 | 04275 | | | GLOBE AIR SVCS LTD, WHITEHORSE ARPT, WHITEHORSE | Y | |
| GHEPI | CESSNA | A185F | 652 | 3 | 11 | 1 | 1 | 2 | 140576 | | 3A24 | 04274 | | | TERR AIR LTD, (TERRITORIAL AIRWAYS), ROSS RIVER | Y | |
| GHNHI | CESSNA | A185F | 18502705 | 3 | 11 | 6 | 1 | 2 | 040576 | | 3A24 | 04275 | | | B C YUKON AIR SVC LTD, BOX 68, WATSON LAKE, YOA 1CO | Y | |
| CZQI | CESSNA | A185F | 18502113 | 3 | 11 | 1 | 1 | 1 | 120377 | | 3A24 | 04372 | | | ORBANSKI LTD MW, BOX 220, RIVERTON, ROC 2R0 | M | |
| CSR | CESSNA | A185F | 18502173 | 3 | 11 | 6 | 1 | 1 | 210576 | | 3A24 | 04373 | | | RILEY CS, 1001 HELLINGTON CRES, WINNIPEG, R3M 0A7 | M | |
| DMKI | CESSNA | A185F | 18502169 | 3 | 11 | 1 | 1 | 1 | 100576 | | 3A24 | 04373 | | | RAMPTON CK, 112-19 ST MICHAEL RD, WINNIPEG, R2M 2K4 | M | |
| ECEI | CESSNA | A185F | 18502222 | 3 | 11 | 1 | 1 | 1 | 110676 | | 3A24 | 04373 | | | TUNDRA TRADING, 804-213 NOTRE DAME, WINNIPEG, R3B 1N3 | M | |
| WMMI | CESSNA | A185F | 18502238 | 3 | 11 | 1 | 1 | 2 | 110676 | | 3A24 | 04373 | | | PARSONS AIRWAYS NORTHERN, BOX 759, FLIN FLON, R8A 1N6 | M | |
| FHII | CESSNA | A185F | 18502329 | 3 | 11 | 1 | 1 | 2 | 070177 | | 3A24 | 04374 | | | CALM AIR LTD, BOX 818, LYNN LAKE, ROB 0W0 | M | |
| FHMYI | CESSNA | A185F | 18502349 | 3 | 11 | 1 | 1 | 2 | 180277 | | 3A24 | 04374 | | | PARSONS AIRWAYS NORTHERN, BOX 759, FLIN FLON, R8A 1N6 | M | |
| GCBI | CESSNA | A185F | 18502418 | 3 | 11 | 6 | 1 | 2 | 260476 | | 3A24 | 04374 | | | KEEWATIN AIR LTD, 24 RICHARDSON AVE, WINNIPEG | M | |
| GEHDI | CESSNA | A185F | 18502787 | 3 | 11 | 1 | 1 | 2 | 180776 | | 3A24 | 04375 | | | TUNDRON TA, 450 DUFFERIN AVE W, PTG LA PRA, RIN 0W3 | M | |
| GEFAL | CESSNA | A185F | 18502649 | 3 | 11 | 1 | 1 | 2 | 040676 | | 3A24 | 04375 | | | SIoux NARROWS AIRWAYS, 1110 SANFORD ST, WINNIPEG | M | |
| GCBL | CESSNA | A185F | 18502396 | 3 | 11 | 1 | 1 | 2 | 180476 | | 3A24 | 04374 | | | ST ANDREWS ARMY, BOX 15 GRP 6A RRI, WINNIPEG, R3C 2E4 | M | |
| GEODI | CESSNA | A185F | 18502593 | 3 | 11 | 1 | 1 | 2 | 290476 | | 3A24 | 04375 | | | FLIN FLON OUTFITTERS LTD, BOX 101, FLIN FLON, R8A 1M6 | M | |
| GCKZI | CESSNA | A185F | 18502665 | 3 | 11 | 1 | 1 | 2 | 180277 | | 3A24 | 04375 | | | AERO TRADES WESTERN LTD, INTL ARPT, WINNIPEG, R2R 0T1 | M | |

| MARQUE MARQUES | TYPE | MODEL | MANUFACTURERS NUMBER NUMERO DU CONSTRUCTEUR | COUNTRY OF MANUFACTURE PAYS DE CONSTRUCTION | GRAND WEIGHT POIDS BRUT | LAND - SEA - AIR AERES - FLOTTEURS - SOUS D. UN D. P. R. | J. SIZE OUT. ET. N. NO. OF ENGINES | NO. OF MODELS PROPOSE DESIGNER A | CERT. OF AIRW. OR FLIGHT PERMIT VALID TO | CERTIFICAT DE NAVIGABILITE OU PERMIS DE VOL VALABLE JUSQU'AU | REGISTRATION CANCELLED ANNULLATION ANNULEE | AIRCRAFT TYPE APPROVAL OR SPEC. | TYPE D'APPROBATION OU DE SPECIFICATIONS | ENGINE MANUFACTURER CONSTRUCTEUR DU MOTEUR | REGION | YEAR IMPORTED | AUTRE D'IMPORTATION | OWNER'S NAME AND ADDRESS NOM ET ADRESSE DU PROPRIETAIRE | PROVINCE |
|-------------------|--------|-------|--|--|----------------------------|--|---------------------------------------|--|--|--|---|--|--|---|--------|---------------|---|--|----------|
| GBKAI | CESSNA | A185F | 18502375 | 3 | 11 | 1 | 1 | 2 | 120676 | | | 3A24 | 04374 | | | | KEEWATIN AIR LTD, 24 RICHARDSON AVE, WINNIPEG | M | |
| GEHYI | CESSNA | A185F | 18502788 | 3 | 11 | 1 | 1 | 2 | 301076 | | | 3A24 | 04375 | | | | ST ANDREWS ARMY, BOX 15 GRP 6A RRI, WINNIPEG, R3C 2E4 | M | |
| GERRYI | CESSNA | A185F | 18502633 | 3 | 11 | 1 | 1 | 2 | 050976 | | | 3A24 | 04375 | | | | VIRDEN AVIATION LTD, BOX 898, VIRDEN, ROM 2C0 | M | |
| GGRJI | CESSNA | A185F | 18502745 | 3 | 11 | 1 | 1 | 2 | 080576 | | | 3A24 | 04375 | | | | WILLIAMS RA, (KISSISSING AIR SVC), PUKATAWAGAN | M | |
| GNHUI | CESSNA | A185F | 18502634 | 3 | 11 | 1 | 1 | 2 | 120576 | | | 3A24 | 04375 | | | | AERO TRADES WESTERN LTD, INTL ARPT, WINNIPEG, R2R 0T1 | M | |
| GWMAI | CESSNA | A185F | 18502648 | 3 | 11 | 1 | 1 | 2 | 060377 | | | 3A24 | 04375 | | | | MAPLE LEAF AVN LTD, BOX 160 HGR 1, BRANDON, R7A 5Y8 | M | |
| DZDI | CESSNA | A185F | 18502158 | 3 | 11 | 6 | 1 | 2 | 160475 | | | 3A24 | 04373 | | | | BROTHERSTON T, TOMAHAWK STORES, SANDY LAKE, POV 1V0 | O | |
| GSXIC | CESSNA | A185F | 18502295 | 3 | 11 | 3 | 1 | 1 | 171176 | | | 3A24 | 04373 | | | | ROSEN KERRY B, BOX 425, IGNACE, POT 1T0 | O | |
| GEDNIC | CESSNA | A185F | 18502773 | 3 | 11 | 6 | 1 | 1 | 210776 | | | 3A24 | 04375 | | | | GEARY JR WILLIAM ALLEN, BOX 341, RED LAKE, POV 2M0 | O | |
| GEIIC | CESSNA | A185F | 18502811 | 3 | 11 | 5 | 1 | 2 | 090976 | | | 3A24 | 04375 | | | | PATRICIA AIR TRANSPORT LTD, BOX 428, SIOUX LOOKOUT | O | |
| GEJFI | CESSNA | A185F | 18502822 | 3 | 11 | 1 | 1 | 1 | 200277 | | | 3A24 | 04376 | | | | ARMSTRONG LARRY, BOX 818, FORT FRANCES, P9A 3N1 | O | |
| GFDKI | CESSNA | A185F | 18502400 | 3 | 11 | 1 | 1 | 1 | 180377 | | | 3A24 | 04376 | | | | KUBYS AIRCRAFT LTD, BOX 619, KENORA, P9N 3X6 | O | |
| GGQUI | CESSNA | A185F | 18502706 | 3 | 11 | 6 | 1 | 2 | 220876 | | | 3A24 | 04375 | | | | ROBINSON CR, BENDING LAKE AIRWAYS, BOX 145, IGNACE | O | |
| GZBIC | CESSNA | A185F | 18502322 | 3 | 11 | 1 | 1 | 2 | 070177 | | | 3A24 | 04373 | | | | MIKSOO AVN LTD, BOX 1492, MEADOW LAKE, SOM 1V0 | S | |
| GUXIC | CESSNA | A185F | 18502287 | 3 | 11 | 1 | 1 | 1 | 061076 | | | 3A24 | 04373 | | | | MARTIN ROBERT L, RR6, SASKATOON, S7K 3J9 | S | |
| FIVBI | CESSNA | A185F | 18502365 | 3 | 11 | 1 | 1 | 3 | 100476 | | | 3A24 | 04374 | | | | PROV OF SASK, ROOM 203 CIS BLDG, REGINA | S | |
| FCBUI | CESSNA | A185F | 18502100 | 3 | 11 | 1 | 1 | 2 | 270576 | | | 3A24 | 04373 | | | | NIPAWIN AIR SERVICES LTD, BOX 1540, NIPAWIN, SOE 1E0 | S | |
| GEQIC | CESSNA | A185F | 18502842 | 3 | 11 | 1 | 1 | 2 | 101276 | | | 3A24 | 04375 | | | | PRAIRIE FLYING SVC LTD, BOX 1006, REGINA, S4P 3B2 | S | |
| GCEIC | CESSNA | A185F | 18502459 | 3 | 11 | 6 | 1 | 2 | 150876 | | | 3A24 | 04374 | | | | ATHABASKA AIRWAYS, BOX 817, PRINCE ALBERT, S6V 5S4 | S | |
| GEJCI | CESSNA | A185F | 18502823 | 3 | 11 | 1 | 1 | 2 | 211076 | | | 3A24 | 04375 | | | | PROV OF SASK, ROOM 203 CIS BLDG, REGINA | S | |
| GCEOI | CESSNA | A185F | 18502481 | 3 | 11 | 1 | 1 | 3 | 100476 | | | 3A24 | 04374 | | | | PROV OF SASK, ROOM 203 CIS BLDG, REGINA | S | |
| GEBYI | CESSNA | A185F | 18502737 | 3 | 11 | 1 | 1 | 2 | 240476 | | | 3A24 | 04375 | | | | NORTH CANADA AIR LTD, BOX 850, PRINCE ALBERT, S6V 5S4 | S | |
| GCRCI | CESSNA | A185F | 18502552 | 3 | 11 | 1 | 1 | 2 | 060377 | | | 3A24 | 04375 | | | | ATHABASKA AIRWAYS, BOX 817, PRINCE ALBERT, S6V 5S4 | S | |
| GEBZI | CESSNA | A185F | 18502742 | 3 | 11 | 1 | 1 | 2 | 130676 | | | 3A24 | 04375 | | | | ATHABASKA AIRWAYS, BOX 817, PRINCE ALBERT, S6V 5S4 | S | |
| GECH | CESSNA | A185F | 18502247 | 3 | 11 | 1 | 1 | 2 | 070377 | | | 3A24 | 04375 | | | | VALLEY AIR SERVICES LTD, BOX 280, WELFORD, SOE 1A0 | S | |
| GCZHI | CESSNA | A185F | 18502689 | 3 | 11 | 1 | 1 | 2 | 170676 | | | 3A24 | 04375 | | | | CARROT RIVER AIRWAYS, BOX 131, CARROT RIVER, SOE 0L0 | S | |
| GWUTI | CESSNA | A185F | 18502803 | 3 | 11 | 1 | 1 | 1 | 220976 | | | 3A24 | 04375 | | | | NORTHERN STRANDS LTD, 1210 AVORD TOWERS, SASKATOON | S | |
| CEXIC | CESSNA | A185F | 18502120 | 3 | 11 | 1 | 1 | 2 | 170177 | | | 3A24 | 04472 | | | | COLLINGWOOD AIR SVCS, BOX 246, COLLINGWOOD, L9Y 3Z5 | O | |
| FOVIC | CESSNA | A185F | 18502096 | 3 | 11 | 1 | 1 | 1 | 220776 | | | 3A24 | 04472 | | | | ALMARONA INVEST, 75 BABY POINT CRES, TORONTO, M6S 2B7 | O | |
| GHNIC | CESSNA | A185F | 18502184 | 3 | 11 | 1 | 1 | 1 | 260477 | | | 3A24 | 04473 | | | | EVANS R & R, 11 KIRKLAND ST, KIRKLAND LAKE, P2N 3H8 | O | |
| HOPIC | CESSNA | A185F | 18502231 | 3 | 11 | 1 | 1 | 1 | 110676 | | | 3A24 | 04473 | | | | IRVING JOHN D, 61 MAJESTIC DR, OTTAWA, K2G 1C9 | O | |
| SECI | CESSNA | A185F | 18502152 | 3 | 11 | 1 | 1 | 2 | 020377 | | | 3A24 | 04473 | | | | DAN AIR LIMITED, WELAND AIRPORT, WELAND, L3B 5N3 | O | |
| RRMI | CESSNA | A185F | 18502206 | 3 | 11 | 1 | 1 | 1 | 070575 | | | 3A24 | 04473 | | | | GUERTIN M & HENRY L, 40 MURDOCK ST, KAPUSKASING | O | |
| RRKI | CESSNA | A185F | 18502195 | 3 | 11 | 1 | 1 | 1 | 060576 | | | 3A24 | 04473 | | | | DEACON PAUL S, 41 NANTON AVE, TORONTO, M4W 2Y8 | O | |
| WMLI | CESSNA | A185F | 18502236 | 3 | 11 | 1 | 1 | 1 | 110676 | | | 3A24 | 04473 | | | | ST JOHN BRUCE C, RR4, ORILLIA, L3V 6H4 | O | |
| WDSI | CESSNA | A185F | 18502192 | 3 | 11 | 1 | 1 | 1 | 230476 | | | 3A24 | 04473 | | | | WOODS JAMES W, 52 PAPERBIRCH DR, DON MILLS, M3C 2E7 | O | |
| ZASIC | CESSNA | A185F | 18502122 | 3 | 11 | 6 | 1 | 1 | 060676 | | | 3A24 | 04473 | | | | HAMILTON MOTOR PRODUCTS, 1963, 132 MAIN W, HAMILTON | O | |
| FOXHI | CESSNA | A185F | 18502149 | 3 | 11 | 1 | 1 | 1 | 250676 | | | 3A24 | 04473 | | | | BRISTOL MACHINE WORKS, 2040 ALGONQUIN RD N, SUDBURY | O | |
| GACMI | CESSNA | A185F | 18502416 | 3 | 11 | 1 | 1 | 1 | 150776 | | | 3A24 | 04474 | | | | KAISER HUBERT & GISELA, RR2, HONEYWOOD, LON 1H0 | O | |
| GCMUI | CESSNA | A185F | 18502471 | 3 | 11 | 1 | 1 | 1 | 230976 | | | 3A24 | 04474 | | | | HENRY L & GUERTIN M, 39 RIVERSIDE DR, KAPUSKASING | O | |
| GCYSI | CESSNA | A185F | 18502621 | 3 | 11 | 1 | 1 | 1 | 270177 | | | 3A24 | 04475 | | | | ARNSTEIN INDL EQPT LTD, BOX 594, NORTH BAY, P1B 8J5 | O | |
| GEJDI | CESSNA | A185F | 18502815 | 3 | 11 | 1 | 1 | 1 | 110976 | | | 3A24 | 04475 | | | | HOPPER LTD DURL, RR2, SEAFORTH, NOK 1W0 | O | |
| GCBYI | CESSNA | A185F | 18502378 | 3 | 11 | 1 | 1 | 1 | 160476 | | | 3A24 | 04474 | | | | MCCOLL JOHN BRIAN, BOX 171, STONEY CREEK | O | |
| GCMWI | CESSNA | A185F | 18502475 | 3 | 11 | 1 | 1 | 1 | 221176 | | | 3A24 | 04474 | | | | MSO CONSTRUCTION LTD, 100 DISCO RD, REXDALE | O | |
| GCCI | CESSNA | A185F | 18502422 | 3 | 11 | 6 | 1 | 1 | 020576 | | | 3A24 | 04474 | | | | TOWER FINANCIAL CORP, 226-67 YONGE, TORONTO, M5E 1J8 | O | |
| GDOBI | CESSNA | A185F | 18502354 | 3 | 11 | 1 | 1 | 2 | 211076 | | | 3A24 | 04475 | | | | SONTAIR LIMITED, BOX 175, CHATHAM, N7M 5K3 | O | |
| GCAOI | CESSNA | A185F | 18502388 | 3 | 11 | 1 | 1 | 1 | 070476 | | | 3A24 | 04474 | | | | MCMULKEN JOHN, 270 ROSELAND CRES, BURLINGTON, L7N 1S3 | O | |
| GCAOI | CESSNA | A185F | 18502380 | 3 | 11 | 1 | 1 | 1 | 190376 | | | 3A24 | 04474 | | | | LABELLE CO MJ, 17 FIRST ST BOX 610, COCHRANE, POL 1C0 | O | |

| MARKINGS MARQUES | TYPE | MODEL | MANUFACTURER NUMERO DU CONSTRUCTEUR | COUNTRY OF MANUFACTURE PAYS DE CONSTRUCTION | GROSS WEIGHT POIDS BRUT | LAND - SEA - AIR TERRESTRE - MER - AIR | NO. OF ENGINES NOMBRE DE MOTEURS | CERT. OF AIRW. C. BY PERMIT VALID TO | REGISTRATION CANCELLED NUMERATION ANNULEE | AIRCRAFT TYPE APPROVAL ON SPECS. | ENGINES MANUFACTURER CONSTRUCTEUR DU MOTEUR | OWNER'S NAME AND ADDRESS NOM ET ADRESSE DU PROPRIETAIRE | | PROVINCE |
|---------------------|--------|-------|--|--|----------------------------|---|-------------------------------------|--|--|---|--|--|--|----------|
| | | | | | | | | | | | | CERTIFICATE DE NAVIGABILITE OU PERMIS DE VOL VALABLE JUSQU'AU | TYPE D'APPROBATION OU DE SPECIFICATIONS | |
| GCCT | CESSNA | A185F | 18502432 | 3 | 11 | 1 | 1 | 080876 | | 3A24 | 04474 | PARRY JOHN, BOX 505, DRILLIA, L3V 6K2 | Q | |
| GCAP | CESSNA | A185F | 18502384 | 3 | 11 | 1 | 1 | 010476 | | 3A24 | 04474 | LAVER KG, 2167 GORDON DR, MISSISSAUGA, L5B 1S6 | Q | |
| GCAR | CESSNA | A185F | 18502403 | 3 | 11 | 1 | 1 | 130576 | | 3A24 | 04474 | MACDUFF LTD, ROSS, BOX 901, ENGLEHART, POJ 1H0 | Q | |
| GGJY | CESSNA | A185F | 18502679 | 3 | 11 | 2 | 1 | 270676 | | 3A24 | 04475 | SKYCHARTER (MALTON) LTD, BOX 130, MALTON, L4T 3B5 | Q | |
| GGNM | CESSNA | A185F | 18502807 | 3 | 11 | 2 | 1 | 280876 | | 3A24 | 04475 | WHITE RIVER AIR SVCS, BOX 1160, TIMMINS | Q | |
| GGNL | CESSNA | A185F | 18502804 | 3 | 11 | 2 | 1 | 280876 | | 3A24 | 04475 | WHITE RIVER AIR SVCS, BOX 1160, TIMMINS | Q | |
| GGNI | CESSNA | A185F | 18502813 | 3 | 11 | 1 | 1 | 020976 | | 3A24 | 04475 | OWEN SOUND AIR SVCS LTD, BOX 659, WIARTON, NOH 2T0 | Q | |
| GJRL | CESSNA | A185F | 18502412 | 3 | 11 | 6 | 1 | 040776 | | 3A24 | 04474 | CONSTRUCTION DU BARRY INC, 20 DRIVEWAY, OTTAWA | Q | |
| GGJW | CESSNA | A185F | 18502785 | 3 | 11 | 1 | 1 | 120876 | | 3A24 | 04475 | BRATT WH, 228 RIVERSIDE DR, TORONTO, M6S 4A9 | Q | |
| GGYA | CESSNA | A185F | 18502861 | 3 | 11 | 1 | 1 | 181276 | | 3A24 | 04475 | ORILLIA AIR SERVICES LTD, BOX 626, ORILLIA, L3V 6K5 | Q | |
| GGVS | CESSNA | A185F | 18502826 | 3 | 11 | 1 | 1 | TA1275 | | 3A24 | 04475 | OWEN SOUND AIR SVCS LTD, BOX 659, WIARTON, NOH 2T0 | Q | |
| GKAP | CESSNA | A185F | 18502497 | 3 | 11 | 1 | 1 | 210976 | | 3A24 | 04474 | KAP CEMENT LTD, BOX 53, KAPUSKASING | Q | |
| GGVT | CESSNA | A185F | 18502814 | 3 | 11 | 1 | 1 | 240976 | | 3A24 | 04475 | OWEN SOUND AIR SVCS LTD, BOX 659, WIARTON, NOH 2T0 | Q | |
| GMIK | CESSNA | A185F | 18502748 | 3 | 11 | 1 | 1 | 100576 | | 3A24 | 04475 | STARLINE AVN LTD, 410 KING ST W, KITCHENER, N2G 1C3 | Q | |
| GOZK | CESSNA | A185F | 18502507 | 3 | 11 | 6 | 1 | 101076 | | 3A24 | 04474 | BRISTOL AUTO RENTALS, 1941 EGLINTON E, SCARBOROUGH | Q | |
| GOZJ | CESSNA | A185F | 18502526 | 3 | 11 | 1 | 1 | 171076 | | 3A24 | 04474 | GARRATT PC, 100 STRATHALLAN BLVD, TORONTO | Q | |
| GNGC | CESSNA | A185F | 18502605 | 3 | 11 | 1 | 1 | 161275 | | 3A24 | 04475 | BRISTOW & COUTTS DVLMTS LTD, 109 BAYFIELD ST, BARRIE | Q | |
| GNUH | CESSNA | A185F | 18502731 | 3 | 11 | 1 | 1 | 220476 | | 3A24 | 04475 | DUNN DONALD M, RRL, BARRY'S BAY | Q | |
| GNNP | CESSNA | A185F | 18502713 | 3 | 11 | 1 | 1 | 080476 | | 3A24 | 04475 | DREW SVCS & APPLIANCES ART, 1871 MERIVALE RD, OTTAWA | Q | |
| GNUJ | CESSNA | A185F | 18502719 | 3 | 11 | 1 | 1 | 250476 | | 3A24 | 04475 | EATON PAINTS LTD GLEN, BOX 60, ELMWOOD, NOG 1S0 | Q | |
| GNUJ | CESSNA | A185F | 18502740 | 3 | 11 | 1 | 1 | 190576 | | 3A24 | 04475 | JARVIS CLARK CO LTD, BOX 1110, NORTH BAY, P1B 8K4 | Q | |
| GOTB | CESSNA | A185F | 18502455 | 3 | 11 | 1 | 1 | 310776 | | 3A24 | 04474 | ODORIZZI LUMBER CO LTD, GOLDEN VALLEY, POH 1N0 | Q | |
| GNOO | CESSNA | A185F | 18502685 | 3 | 11 | 1 | 1 | 080477 | | 3A24 | 04475 | WHITE RIVER AIR SVCS, BOX 1160, TIMMINS | Q | |
| GOTDL | CESSNA | A185F | 18502445 | 3 | 11 | 1 | 1 | 160776 | | 3A24 | 04474 | OLIVIER CO LTD MAURICE, BOX 191, WHITE RIVER, POM 3G0 | Q | |
| DFFL | CESSNA | A185F | 18502095 | 3 | 11 | 1 | 1 | 150177 | | 3A24 | 04572 | LA TUQUE AIR SVC LTD, CP 846, LA TUQUE, G9X 3P6 | Q | |
| DFHL | CESSNA | A185F | 18502105 | 3 | 11 | 1 | 1 | 210576 | | 3A24 | 04573 | POMERLEAU C & COUTURE R, 4986 G-PRAIRIES, ST-LEONARD | Q | |
| FTFL | CESSNA | A185F | 18502145 | 3 | 11 | 1 | 1 | 260476 | | 3A24 | 04573 | ROMPRE CHARLES, (ROADWAY EQPT ENRG), CP 108, BELDEIL | Q | |
| FJLI | CESSNA | A185F | 18502193 | 3 | 11 | 1 | 1 | 090576 | | 3A24 | 04573 | AIR SATELLITE INC, 1025 RUE MORAIN, HAUTERIVE | Q | |
| ECRI | CESSNA | A185F | 18502249 | 3 | 11 | 1 | 1 | 160776 | | 3A24 | 04573 | SEPT ILES AERO CLUB INC, BOX 575, SEPT ILES | Q | |
| FVSL | CESSNA | A185F | 18502155 | 3 | 11 | 1 | 1 | 080676 | | 3A24 | 04573 | AMOS AVIATION LTD, BOX 124, AMOS, J9T 3A6 | Q | |
| GTCI | CESSNA | A185F | 18502187 | 3 | 11 | 1 | 1 | 110676 | | 3A24 | 04573 | LAMOTHE INC PHILIPPE, CP 248, ST-FERDINAND, GON 1N0 | Q | |
| FYKI | CESSNA | A185F | 18502174 | 3 | 11 | 1 | 1 | 230476 | | 3A24 | 04573 | DELTA AVN INC, 425 BLVD CHAREST EST, QUEBEC, G1K 3H9 | Q | |
| IAYI | CESSNA | A185F | 18502186 | 3 | 11 | 1 | 1 | 040876 | | 3A24 | 04573 | POMERLEAU W, 14869 BOUL GOVIN OUEST, PIERREFONDS | Q | |
| GUZI | CESSNA | A185F | 18502293 | 3 | 11 | 1 | 1 | 260476 | | 3A24 | 04574 | VALLEYFIELD READY MIX INC, CP 27, VALLEYFIELD | Q | |
| HZIR | CESSNA | A185F | 18502167 | 3 | 11 | 6 | 1 | 091176 | | 3A24 | 04573 | WEBAIR LTD, 105-4444 STE-CATHERINE W, MONTREAL | Q | |
| IDXI | CESSNA | A185F | 18502226 | 3 | 11 | 1 | 1 | 190376 | | 3A24 | 04574 | DESROCHERS VINCENT, 84 DESROCHERS, ST-ESPRIT, JOK 2L0 | Q | |
| GRBI | CESSNA | A185F | 18502212 | 3 | 11 | 1 | 1 | 280576 | | 3A24 | 04573 | SENNETERRE FLG CAMPS INC, 870-6 ST, SENNETERRE | Q | |
| KGLI | CESSNA | A185F | 18502151 | 3 | 11 | 1 | 1 | 090376 | | 3A24 | 04573 | LEMIEUX GEORGE, 2570 CH STE-FOY, STE FOY, G2E 1W8 | Q | |
| YLWI | CESSNA | A185F | 18502215 | 3 | 11 | 1 | 1 | 230776 | | 3A24 | 04573 | DUPUIS JEAN LUC, CP 1000, MEDICAL CENTRE CHIBOUGAMA | Q | |
| YADI | CESSNA | A185F | 18502172 | 3 | 11 | 1 | 1 | 250476 | | 3A24 | 04573 | ARCADE PILOTE, 10505 D'AUTEUIL, MONTREAL, H3L 2K5 | Q | |
| FEDY | CESSNA | A185F | 18502362 | 3 | 11 | 1 | 1 | 250976 | | 3A24 | 04574 | DUTIL JEAN L, 524 LAFLAMME, THETFORD MINES, G6G 3G6 | Q | |
| FFSW | CESSNA | A185F | 18502135 | 3 | 11 | 1 | 1 | 160576 | | 3A24 | 04573 | GOLFE AIR QUEBEC LTEE, BOX 96, HAUTERIVE, G5C 2S8 | Q | |
| FILY | CESSNA | A185F | 18502202 | 3 | 11 | 1 | 1 | 040776 | | 3A24 | 04573 | CHAREST C, 382 CHEMIN COTE, STE-CATHERINE, OUTREMONT | Q | |
| GAXK | CESSNA | A185F | 18502673 | 3 | 11 | 1 | 1 | 150776 | | 3A24 | 04575 | AIR BRAZEAU INC, AEROPORT DE ROUYN, ROUYN, J9X 5B7 | Q | |
| GAEY | CESSNA | A185F | 18502503 | 3 | 11 | 1 | 1 | 191276 | | 3A24 | 04574 | STEWART MACH WORKS LTD, 154-14 RUE, NORANDA, J9X 2J5 | Q | |
| GAZC | CESSNA | A185F | 18502717 | 3 | 11 | 1 | 1 | 250476 | | 3A24 | 04575 | LAURENTIDE AVN LTD, BOX 170, SA-BELLEVUE, H9X 3L5 | Q | |
| GAZD | CESSNA | A185F | 18502696 | 3 | 11 | 1 | 1 | 190576 | | 3A24 | 04575 | AIR ST-AUGUSTIN, 1451 NOTRE DAME, ANCIENNE-LORETTE | Q | |
| GAQK | CESSNA | A185F | 18502613 | 3 | 11 | 6 | 1 | 250476 | | 3A24 | 04575 | MONTREAL FLG CLUB, 5800 AIRPORT RD, ST HUBERT | Q | |

| MARKING MARQUE | CAT. NO. - CAT. N° | TYPE | MODEL | MODEL | MANUFACTURER'S NUMBER NUMÉRO DU CONSTRUCTEUR | COUNTRY OF MANUFACTURE PAYS DE CONSTRUCTION | GROSS WEIGHT POIDS BRUT | LAND AREA - SU D'OC. D. R. N. | HEIGHT HAUTEUR | CERT. OF NAVIGABILITY OU PERMIS D'APPROPRIATION VALABLE JUSQU'AU | REGISTRATION CANCELLED ANNULATION D'APPROPRIATION | AIRCRAFT TYPE APPROVAL OU SPÉC. | ENGINE MANUFACTURER CONSTRUCTEUR DU MOTEUR | OWNER'S NAME AND ADDRESS NOM ET ADRESSE DU PROPRIÉTAIRE | | PROVINCE |
|-------------------|--------------------|-------|----------|-------|---|--|----------------------------|----------------------------------|-------------------|---|--|---|---|--|--|----------|
| | | | | | | | | | | | | | | YEAR IMPOSED ANNÉE D'IMPOSITION | AMOUNT OF INSURANCE MONTANT DE LA PRÉPRIÉTÉ | |
| GAJ01 | CESSNA | A185F | 18502548 | 3 | 11 | 1 | 1 | 1 | 150176 | 3A24 | 04575 | DES AULNIERS P, 342 CHEMIN BOMBARDIER, LAC BROMPTON | Q | | | |
| GAJG1 | CESSNA | A185F | 18502532 | 3 | 11 | 1 | 1 | 1 | 130176 | 3A24 | 04574 | THIBODEAU TRANS INC L, PORTNEUFVILLE, CO PORTNEUF | Q | | | |
| GAEG1 | CESSNA | A185F | 18502735 | 3 | 11 | 1 | 1 | 2 | 160576 | 3A24 | 04575 | BEL AIR LAURENTIEN AVN INC, CP 9, LAC-TORTUE, GOX 1LQ | Q | | | |
| GAEZ1 | CESSNA | A185F | 18502492 | 3 | 11 | 1 | 1 | 1 | 181276 | 3A24 | 04574 | HUBERT AUTOMOBILE GERARD, 241 DES JARDINS, MANIWAKI | Q | | | |
| GCN1 | CESSNA | A185F | 18502499 | 3 | 11 | 1 | 1 | 1 | 250976 | 3A24 | 04574 | LABONTE CHRYSLER PLYMOUTH INC, 715 MALONEY, GATINEAU | Q | | | |
| GCAS1 | CESSNA | A185F | 18502405 | 3 | 11 | 1 | 1 | 1 | 300476 | 3A24 | 04574 | LABONTE ANDRE, CLSC, FORESTVILLE, GOT 1E0 | Q | | | |
| GCT1 | CESSNA | A185F | 18502495 | 3 | 11 | 1 | 1 | 1 | 240476 | 3A24 | 04575 | PROVOST CARTAGE INC, 7887-2 AVE, VILLE D'ANJOU | Q | | | |
| GCE1 | CESSNA | A185F | 18502610 | 3 | 11 | 1 | 1 | 1 | 090176 | 3A24 | 04575 | TRACTO INC, CP 428, CHICOUTIMI | Q | | | |
| GB001 | CESSNA | A185F | 18502448 | 3 | 11 | 1 | 1 | 1 | 020776 | 3A24 | 04574 | MALOUF ROBERT, 8660 JEANNE MANCE, MONTREAL, H2P 2S6 | Q | | | |
| GAZY1 | CESSNA | A185F | 18502756 | 3 | 11 | 1 | 1 | 2 | 050676 | 3A24 | 04575 | BELLEVUE AIR SVC INC, BOX 421, ST FELICIEEN, GOW 2ND | Q | | | |
| GCAM1 | CESSNA | A185F | 18502366 | 3 | 11 | 1 | 1 | 2 | 140377 | 3A24 | 04574 | LAURENTIAN AIR SVC LTD, 203-9675 COTE LIESSE, DORVAL | Q | | | |
| GLTN1 | CESSNA | A185F | 18502382 | 3 | 11 | 1 | 1 | 1 | 020776 | 3A24 | 04574 | QUE TOOLS & MACH WRKS, 55 BENJAMIN-HUDON, MONTREAL | Q | | | |
| GJSA1 | CESSNA | A185F | 18502781 | 3 | 11 | 1 | 1 | 2 | 090776 | 3A24 | 04575 | ALBOULET SS, LAKESHORE AIR SVC, 42 OXFORD, BAIE D'URFER | Q | | | |
| GMDA1 | CESSNA | A185F | 18502683 | 3 | 11 | 1 | 1 | 2 | 090576 | 3A24 | 04575 | DAIGNEAULT ASSC LTEE GM, 575-3 PLACE LAVAL, CHOMEDEY | Q | | | |
| GJGP1 | CESSNA | A185F | 18502440 | 3 | 11 | 6 | 1 | 1 | 130676 | 3A24 | 04574 | PATRY GERARD, 10430 HAMEL, MONTREAL, H2C 2X3 | Q | | | |
| GPSD1 | CESSNA | A185F | 18502640 | 3 | 11 | 1 | 1 | 1 | 130576 | 3A24 | 04575 | LES PLACEMENTS DESAUTELS, CP 40, ARVIDA, G7S 4K6 | Q | | | |
| GUF1 | CESSNA | A185F | 18502887 | 3 | 11 | 1 | 1 | 2 | 010377 | 3A24 | 04575 | STE ANNE DU LAC AVN INC, STE ANNE DU LAC, JOW 1VO | Q | | | |
| GUCT1 | CESSNA | A185F | 18502801 | 3 | 11 | 1 | 1 | 2 | 220876 | 3A24 | 04575 | AIRGAVA LTEE, CP 1950, SCHEFFERVILLE, GOC 2T0 | Q | | | |
| GUCA1 | CESSNA | A185F | 18502797 | 3 | 11 | 1 | 1 | 1 | 091276 | 3A24 | 04575 | SVCS AERIEN FERME-NEUVE, CP 345, FERME-NEUVE, JOW 1CQ | Q | | | |
| GNHT1 | CESSNA | A185F | 18502626 | 3 | 11 | 1 | 1 | 2 | 160476 | 3A24 | 04575 | HELI VOYAGEUR LTEE, CP 1330, VAL D'OR, J9P 4P8 | Q | | | |
| GUBM1 | CESSNA | A185F | 18502759 | 3 | 11 | 1 | 1 | 2 | 200676 | 3A24 | 04575 | BEL AIR LAURENTIEN AVN INC, CP 9, LAC-TORTUE, GOX 1LQ | Q | | | |
| GQAB1 | CESSNA | A185F | 18502766 | 3 | 11 | 1 | 1 | 2 | 151076 | 3A24 | 04575 | QUEBEC AVN LTD, HGR 2 QUEBEC ARPT, STE-FOY, G2E 3M3 | Q | | | |
| GUFH1 | CESSNA | A185F | 18502857 | 3 | 11 | 1 | 1 | 2 | 111276 | 3A24 | 04575 | BEL AIR LAURENTIEN AVN INC, CP 9, LAC-TORTUE, GOX 1LQ | Q | | | |
| GUF1 | CESSNA | A185F | 18502873 | 3 | 11 | 1 | 1 | 2 | 161276 | 3A24 | 04575 | BEL AIR LAURENTIEN AVN INC, CP 9, LAC-TORTUE, GOX 1LQ | Q | | | |
| GCAN1 | CESSNA | A185F | 18502348 | 3 | 11 | 1 | 1 | 1 | 050377 | 3A24 | 04674 | MCCURDY CONSTRUCTION LTD, BOX 74, GANDER, A1V 1W5 | F | | | |
| GLEA1 | CESSNA | A185F | 18502629 | 3 | 11 | 1 | 1 | 2 | 030277 | 3A24 | 04674 | MIRAMICHI AIR SVC LTD, BOX 90, DOUGLSTOWN, EOC 1H0 | K | | | |
| GQWY1 | CESSNA | A188 | 188 0158 | 3 | 13 | 1 | 1 | 5 | 290576 | A9CE | 04275 | AGAIR SPRAYING CO, BOX 1022, DAWSON CREEK, V1G 4H9 | B | | | |
| BYV1 | CESSNA | A188 | 188 0441 | 3 | 13 | 1 | 1 | 5 | 280575 | A9CE | 04370 | PARKLAND AER CROP SPRAYING, BOX 457, DAUPHIN, R7N 2V3 | M | | | |
| UIT1 | CESSNA | A188 | 188 0033 | 3 | 13 | 1 | 1 | 7 | 250776 | A9CE | 04366 | LANGE NORMAN, ROSSER, ROH 1E0 | M | | | |
| GEIX1 | CESSNA | A188 | 188 0395 | 3 | 13 | 1 | 1 | 7 | 150976 | A9CE | 04375 | COLLINS WAYNE J, BOX 170 GRP 261 RR2, WINNIPEG | M | | | |
| KUH1 | CESSNA | A188 | 188 0162 | 3 | 13 | 1 | 1 | 5 | 070676 | A9CE | 04373 | WEST AIR LTD, BOX 248, MOOSE JAW, S6H 4N9 | S | | | |
| VXD1 | CESSNA | A188 | 188 0284 | 3 | 13 | 1 | 1 | 5 | 050676 | A9CE | 04367 | MCPHAIL AIR SVCS LTD, 500-11 AVE, N-BATTLEFD, S9A 2S6 | S | | | |
| XIN1 | CESSNA | A188 | 188 0383 | 3 | 11 | 1 | 1 | 2 | 200873 | A9CE | 04468 | NIDAIR (CANADA) LTD, BOX 340, NORWICH | O | | | |
| MBI1 | CESSNA | A188A | 18800791 | 3 | 13 | 1 | 1 | 5 | 170576 | A9CE | 04171 | CONAIR AVN LTD, BOX 220, ABBOTSFORD, V2S 4N9 | B | | | |
| GABF1 | CESSNA | A188A | 18800820 | 3 | 11 | 1 | 1 | 2 | 270476 | A9CE | 04275 | BAR XH AVIATION LTD, BOX 161, MEDICINE HAT, T1A 7E8 | A | | | |
| EHE1 | CESSNA | A188B | 8801284T | 3 | 13 | 1 | 1 | 5 | 250576 | A115 | 04173 | CONAIR AVN LTD, BOX 220, ABBOTSFORD, V2S 4N9 | B | | | |
| GHN1 | CESSNA | A188B | 8802089T | 3 | 14 | 1 | 1 | 5 | 180377 | A115 | 04175 | CONAIR AVN LTD, BOX 220, ABBOTSFORD, V2S 4N9 | B | | | |
| HWK1 | CESSNA | A188B | 18801265 | 3 | 11 | 1 | 1 | 5 | 080576 | A115 | 04273 | QUICKWAY AVIATION LTD, BOX 488, BROOKS, T0J 0J0 | A | | | |
| GEHT1 | CESSNA | A188B | 8802090T | 3 | 14 | 1 | 1 | 7 | 060776 | A115 | 04275 | GROENEVELD DAVID J, RR3, HIGH RIVER, TOL 1B0 | A | | | |
| GEDX1 | CESSNA | A188B | 8802146T | 3 | 14 | 1 | 1 | 7 | 160576 | A115 | 04275 | ROWANS FLYING SVC, BOX 1710, OLDS, TOM 1P0 | A | | | |
| GWBNI | CESSNA | A188B | 8801584T | 3 | 14 | 1 | 1 | 5 | 290476 | A115 | 04274 | QUICKWAY AVIATION LTD, BOX 488, BROOKS, T0J 0J0 | A | | | |
| GWNJ1 | CESSNA | A188B | 8802235T | 3 | 14 | 1 | 1 | 1 | 300576 | A115 | 04275 | WUTZKE WILLIAM, BOX 518, BOW ISLAND, TOK 0G0 | A | | | |
| GWWC1 | CESSNA | A188B | 8802217T | 3 | 14 | 1 | 1 | 5 | 140576 | A115 | 04275 | WALKER FLYING SVCS, BOX 5178 STN E, EDMONTON, T5P 4C1 | A | | | |
| GWQZ1 | CESSNA | A188B | 8801491T | 3 | 14 | 1 | 1 | 5 | 140576 | A115 | 04275 | AIR AGRO SERVICES LTD, BOX 6, HARDISTY, TOB 1VO | A | | | |
| GWWE1 | CESSNA | A188B | 8802232T | 3 | 14 | 1 | 1 | 5 | 230576 | A115 | 04275 | WALKER FLYING SVCS, BOX 5178 STN E, EDMONTON, T5P 4C1 | A | | | |
| GWWD1 | CESSNA | A188B | 8802230T | 3 | 14 | 1 | 1 | 5 | 230576 | A115 | 04275 | BONNYVILLE AIR SVC LTD, BOX 926, BONNYVILLE, TOA 0L0 | A | | | |
| GWWF1 | CESSNA | A188B | 8802218T | 3 | 14 | 1 | 1 | 5 | 190576 | A115 | 04275 | BONNYVILLE AIR SVC LTD, BOX 926, BONNYVILLE, TOA 0L0 | A | | | |
| DROL1 | CESSNA | A188B | 18801272 | 3 | 13 | 1 | 1 | 5 | 160576 | A115 | 04373 | PARKLAND AER CROP SPRAYING, BOX 457, DAUPHIN, R7N 2V3 | M | | | |

| MARKINGS MARQUES | TYPE | MODEL | MANUFACTURER'S NUMBER NUMÉRO DU CONSTRUCTEUR | COUNTRY OF MANUFACTURE PAYS DE CONSTRUCTION | GROSS WEIGHT POIDS BRUT | LAND SER. - 501 D. OR D. 501 | J. SER. OR J. 171 NO. OF ENGINES NOM. DE MOTEURS | ROUTE - ALTITUDE - SAFE COURSE - A | CERT. OF AIRW. OR FLIGHT PERMIT VALID TO CERTIFICAT DE NAVIGABILITE OU PERMIS DE VOL VALABLE JUSQU'AU | REGISTRATION CANCELLED IMMATRICULATION ANNULEE | AIRCRAFT TYPE APPROVAL FOR SPECS. TYPE D'APPROBATION OU DE SPECIFICATIONS | ENGINE MANUFACTURER CONSTRUCTEUR DU MOTEUR | OWNER'S NAME AND ADDRESS NOM ET ADRESSE DU PROPRIETAIRE | | PROVINCE |
|---------------------|--------|--------|---|--|----------------------------|---------------------------------|--|---------------------------------------|--|---|--|---|--|-----------|----------|
| | | | | | | | | | | | | | REGION - REGION | TELEPHONE | |
| JIGL | CESSNA | A188B | 18800867 | 3 | 13 | 1 | 1 | 5 | 160576 | A115 | 04373 | PEMBINA AIR SVCS LTD, BOX 630, MORDEN, ROG 1J0 | | M | |
| FHWY | CESSNA | A188B | 8801569T | 3 | 14 | 1 | 1 | 5 | 060576 | A115 | 04374 | MCCREA N, BOX 42 GRP 5 RRI, WINNIPEG, R3C 2E4 | | M | |
| GEGD | CESSNA | A188B | 8802213T | 3 | 14 | 1 | 1 | 7 | 050676 | A115 | 04375 | SEMOCHKO METRO J, RUSSELL, ROJ 1W0 | | M | |
| GBDW | CESSNA | A188B | 8802165T | 3 | 14 | 1 | 1 | 5 | 130576 | A115 | 04375 | PEMBINA AIR SVCS LTD, BOX 630, MORDEN, ROG 1J0 | | M | |
| GEDH | CESSNA | A188B | 8802069T | 3 | 14 | 1 | 1 | 5 | 310377 | A115 | 04375 | AERIAL SPRAY & CHARTER LTD, BOX 905, NEEPAWA, ROJ 1H0 | | M | |
| GEFI | CESSNA | A188B | 8802220T | 3 | 14 | 1 | 1 | 5 | 230576 | A115 | 04375 | PARKLAND AER CROP SPRAYING, BOX 457, DAUPHIN, R7N 2V3 | | M | |
| GCOT | CESSNA | A188B | 8801517T | 3 | 14 | 1 | 1 | 7 | 060576 | A115 | 04375 | WILLIAMS IVAN A, BOX 192, VIRDEN, ROM 2C0 | | M | |
| GEHS | CESSNA | A188B | 8801913T | 3 | 14 | 1 | 1 | 5 | 010776 | A115 | 04375 | VIRDEN AVIATION LTD, BOX 898, VIRDEN, ROM 2C0 | | M | |
| GGFF | CESSNA | A188B | 8801618T | 3 | 13 | 1 | 1 | 7 | 180976 | A115 | 04374 | GOBERT RAYMOND G, BOX 14 GRP 37 SS5, WINNIPEG | | M | |
| NWTI | CESSNA | A188B | 18801298 | 3 | 13 | 1 | 1 | 7 | 210976 | A115 | 04373 | HEWITT LESLIE, BOX 596, CARLYLE, SOC 0R0 | | S | |
| GEEW | CESSNA | A188B | 8801590T | 3 | 14 | 1 | 1 | 5 | 120576 | A115 | 04375 | WEST AIR LTD, BOX 248, MOOSE JAW, S6H 4N9 | | S | |
| GCANI | CESSNA | A188B | 8801578T | 3 | 14 | 1 | 1 | 7 | 180476 | A115 | 04374 | SCHMIT JOSEPH P, BOX 494, DAVIDSON, SOG 1A0 | | S | |
| GHWG | CESSNA | A188B | 8802234T | 3 | 14 | 1 | 1 | 5 | 270576 | A115 | 04375 | SMITH GLEN, BOX 68, EASTEND, SON 0T0 | | S | |
| GHWL | CESSNA | A188B | 8802182T | 3 | 14 | 1 | 1 | 5 | 210476 | A115 | 04375 | SMITH GLEN, BOX 68, EASTEND, SON 0T0 | | S | |
| GHWI | CESSNA | A188B | 8802233T | 3 | 14 | 1 | 1 | 7 | 270576 | A115 | 04375 | YAWORSKI ARTHUR, BOX 130, VISCOUNT, SOK 4M0 | | S | |
| GHWB | CESSNA | A188B | 8801705T | 3 | 13 | 1 | 1 | 5 | 170676 | A115 | 04374 | NIPAWIN AIR SERVICES LTD, BOX 1540, NIPAWIN, SOE 1E0 | | S | |
| GLDB | CESSNA | A188B | 8802129T | 3 | 14 | 1 | 1 | 5 | 250377 | A115 | 04475 | AGRICULTURAL AIR SVCS LTD, BOX 490, DUNDALK, NOC 1B0 | | Q | |
| IMVI | CESSNA | A188B | 8801247T | 3 | 13 | 1 | 1 | 5 | 240576 | A115 | 04573 | MODERN AIR SPRAY LTD, BOX 156, ST-JEAN, J3B 6Z4 | | Q | |
| GACC | CESSNA | A188B | 8801514T | 3 | 14 | 1 | 1 | 5 | 180476 | A115 | 04574 | MODERN AIR SPRAY LTD, BOX 156, ST-JEAN, J3B 6Z4 | | Q | |
| GLDZ | CESSNA | A188B | 8802144T | 3 | 14 | 1 | 1 | 5 | 110476 | A115 | 04575 | MODERN AIR SPRAY LTD, BOX 156, ST-JEAN, J3B 6Z4 | | Q | |
| GLCB | CESSNA | A188B | 8801743T | 3 | 14 | 1 | 1 | 5 | 050776 | A115 | 04674 | MIRAMICHI AIR SVC LTD, BOX 90, DOUGLASTOWN, EOC 1H0 | | K | |
| GLCAL | CESSNA | A188B | 8801558T | 3 | 14 | 1 | 1 | 5 | 140377 | A115 | 04674 | MIRAMICHI AIR SVC LTD, BOX 90, DOUGLASTOWN, EOC 1H0 | | K | |
| GLFAL | CESSNA | A188B | 8802222T | 3 | 14 | 1 | 1 | 5 | 190576 | A115 | 04675 | MIRAMICHI AIR SVC LTD, BOX 90, DOUGLASTOWN, EOC 1H0 | | K | |
| GLOYL | CESSNA | A188B | 8802064T | 3 | 14 | 1 | 1 | 5 | 030377 | A115 | 04675 | MIRAMICHI AIR SVC LTD, BOX 90, DOUGLASTOWN, EOC 1H0 | | K | |
| NEVI | CESSNA | C37 | 355 | 3 | 06 | 1 | 1 | 1 | 060775 | NIL | 23260 | HODGSON STANLEY, 909-11230 ST ALBERT TRAIL, EDMONTON | | A | |
| RIYI | CESSNA | P172D | 17257122 | 3 | 07 | 1 | 1 | 1 | 290776 | BA17 | 04464 | SMITH MALCOLM R, RRI, LISTOWEL | | O | |
| CCXI | CESSNA | P206 | P2060065 | 3 | 11 | 1 | 1 | 1 | 110676 | A4CE | 04172 | MEYERS RG & BOETTGER GJ, BOX 173, GOLDEN | | B | |
| FSGYI | CESSNA | P206 | P2060136 | 3 | 11 | 6 | 1 | 1 | 031276 | A4CE | 04165 | PLAZA AUTO SALES, 801-850 W-HASTINGS ST, VANCOUVER | | B | |
| FOUL | CESSNA | P206 | P2060104 | 3 | 11 | 1 | 1 | 1 | 270376 | A4CE | 04272 | ROWE DONALD GORDON, 314-7 ST SO, MEDICINE HAT | | A | |
| SGWI | CESSNA | P206 | P2060126 | 3 | 11 | 1 | 1 | 1 | 230775 | A4CE | 04265 | RAINBOW EQUIPMENT LTD, BOX 689, MANNING | | A | |
| QWTI | CESSNA | P206 | P2060017 | 3 | 11 | 2 | 1 | 2 | 170576 | A4CE | 04371 | TAYLOR AIRWAYS LTD, GODS LAKE NARROWS, ROB 0M0 | | M | |
| SBVI | CESSNA | P206 | P2060111 | 3 | 11 | 7 | 1 | 1 | 210377 | A4CE | 04365 | STANDARD AERO ENGINE LTD, BOX 764, WINNIPEG, R3C 2L4 | | M | |
| RVDI | CESSNA | P206 | P2060010 | 3 | 11 | 1 | 1 | 1 | 300576 | A4CE | 04364 | REDHEAD EQPT & AHMED D, 205-1 AVE E, REGINA, S4P 3N8 | | S | |
| SBDI | CESSNA | P206 | P2060107 | 3 | 11 | 1 | 1 | 2 | 150576 | A4CE | 04565 | SAVARIA M, 450-305E AVE, ST HIPPOLYTE, CO TERREBONNE | | Q | |
| SZQI | CESSNA | P206A | P2060167 | 3 | 12 | 1 | 1 | 2 | 111176 | A4CE | 04365 | MCPHAIL AIR SVCS LTD, 500-11 AVE, N-BATTLEFD, S9A 2S6 | | S | |
| ACTI | CESSNA | P206A | P2060265 | 3 | 12 | 6 | 1 | 2 | 100576 | A4CE | 04566 | AIR CHARTERS INC, 10105 RYAN AVE, DORVAL, H4Y 1A6 | | Q | |
| GHDAL | CESSNA | P206B | P2060314 | 3 | 12 | 1 | 1 | 1 | 190476 | A4CE | 04174 | HUNTLEY S VERNE, BOX 849, PARKSVILLE, VOR 2S0 | | B | |
| GHMI | CESSNA | P206B | P2060330 | 3 | 12 | 1 | 1 | 1 | 160576 | A4CE | 04470 | MOONEY LTD GORDON H, 67 YONGE ST, TORONTO, M5E 1J8 | | O | |
| WXDI | CESSNA | P206C | P2060427 | 3 | 12 | 1 | 1 | 1 | 201176 | A4CE | 04267 | APSCO ENGINEERING LTD, BOX 5801, STN. A, CALGARY | | A | |
| YCQI | CESSNA | P206D | P2060549 | 3 | 12 | 1 | 1 | 1 | 230676 | A4CE | 04268 | MAGNISON ALLAN, BOX 1935, CAMROSE, T4V 1X8 | | A | |
| VHZI | CESSNA | TP206B | P2060365 | 3 | 12 | 1 | 1 | 2 | 210177 | A4CE | 04267 | MACHAIR SURVEYS LTD, 7070E FARRELL RD S E, CALGARY | | A | |
| VZEI | CESSNA | TP206B | P2060380 | 3 | 12 | 1 | 1 | 1 | 130776 | A4CE | 04367 | THODE CONSTR CO LTD, RR6, SASKATOON | | S | |
| QRTI | CESSNA | TU206A | U2060515 | 3 | 12 | 1 | 1 | 1 | 301076 | A4CE | 04171 | CORFE DENNIS ORVIL, 3794-224 ST RRI, LANGLEY | | B | |
| UGQI | CESSNA | TU206A | U2060539 | 3 | 12 | 6 | 1 | 1 | 040676 | A4CE | 04166 | GOULD ELECTRIC LTD, BOX 307, PRINCETON | | B | |
| TFJI | CESSNA | TU206A | U2060573 | 3 | 12 | 6 | 1 | 2 | 120676 | A4CE | 04172 | WILDERNESS AIRLINE LTD, BOX 4659, WILLIAMS LAKE | | B | |
| UQYI | CESSNA | TU206A | U2060521 | 3 | 12 | 1 | 1 | 2 | 240177 | A4CE | 04266 | YUKON AIRWAYS LTD, BOX 4428, WHITEHORSE, Y1A 3T5 | | Y | |
| FUHAL | CESSNA | TU206A | U2060553 | 3 | 12 | 5 | 1 | 2 | 280676 | A4CE | 04266 | TERR AIR LTD, (TERRITORIAL AIRWAYS), ROSS RIVER | | Y | |
| YYZI | CESSNA | TU206A | U2060537 | 3 | 12 | 6 | 1 | 2 | 050676 | A4CE | 04369 | RUSTY MYERS FLYING SVC LTD, BOX 668, FORT FRANCES | | Q | |

| MARKINGS MARRIAGES | TYPE | MODEL | MANUFACTURER'S NUMBER | NUMEROUS DE CONSTRUCTION | COUNTRY OF MANUFACTURE | GROSS WEIGHT | LAND USE - SEE D. C. D. 6 N. | NO. OF ENGINES | CERT. OF APPROVAL PERMIT VAUD TO | REGISTRATION CANCELLED /IMMATRICULATION ANNULÉE | AIRCRAFT TYPE APPROVAL OR SPECS. | OWNER'S NAME AND ADDRESS | PROVINCE | |
|-----------------------|------|--------|-----------------------|--------------------------|------------------------|--------------|---------------------------------|----------------|----------------------------------|--|----------------------------------|--------------------------|--|--------|
| | | | | | | | | | | | | | | MODELE |
| MGGCESSNA | | TU206C | U2061101 | 3 | 12 | 1 | 1 | 1 | 071075 | | A4CE | 04171 | TAYLOR AUTO SUPPLIES, 345 MCKENZIE AVE N, WILLIAMS-LB | B |
| WKACESSNA | | TU206C | U2060950 | 3 | 12 | 1 | 1 | 1 | 160676 | | A4CE | 04167 | WACHTER TOM, RR4, CALEDONIA TRAILER COURT, PR-GEORGE B | B |
| PSACCESSNA | | TU206C | U2060946 | 3 | 12 | 1 | 1 | 2 | 311276 | | A4CE | 04570 | PHOTOG SURVEYS, 8375 BOUGAINVILLE, MONTREAL, H4P 2G5 | Q |
| ABGCESSNA | | TU206C | U2061424 | 3 | 12 | 1 | 1 | 1 | 080477 | | A4CE | 04470 | HAULEMINN CAMPS LTD, RR3, ORILLIA | O |
| GHZVCESSNA | | TU206F | 20602316 | 3 | 12 | 1 | 1 | 2 | 100177 | | A4CE | 04176 | KAMLOOPS ACFT LTD, 2965 AIRPORT DR, KAMLOOPS, V2B 7M8 | B |
| GINNCESSNA | | TU206F | 20602437 | 3 | 12 | 1 | 1 | 1 | 280676 | | A4CE | 04274 | SUMMIT HELCPTRS, 700-6 AVE SW, CALGARY, T2P 0T8 | A |
| HSPLCESSNA | | T210F | T2100069 | 3 | 11 | 1 | 1 | 1 | 020477 | | 3A21 | 04173 | FERGUSON JAMES R, BOX 2088, CRESTON, V0B 1G0 | B |
| JQELCESSNA | | T210F | T2100144 | 3 | 11 | 1 | 1 | 1 | 201276 | | 3A21 | 04173 | HEPPLER LAWRENCE J, 626 CLYDE AVE, W VANCOUVER | B |
| LPDCESSNA | | T210F | T2100101 | 3 | 11 | 1 | 1 | 1 | 100976 | | 3A21 | 04172 | NAHIRNEY WILLIAM, STILLING FLEET RD, RR3, KELOWNA | B |
| GKBFCESSNA | | T210F | T2100196 | 3 | 11 | 1 | 1 | 1 | 070576 | | 3A21 | 04374 | BATTERS ELGIN JAMES, BOX 640, KIPLING, S0G 2S0 | S |
| QFACCESSNA | | T210G | T2100235 | 3 | 11 | 1 | 1 | 1 | 240976 | | 3A21 | 04169 | KAL TIRE LTD, 2811-30 ST, BOX 1240, VERNON VIT 6N6 | B |
| VHHCESSNA | | T210G | T2100219 | 3 | 11 | 1 | 1 | 1 | 111176 | | 3A21 | 04466 | CANRO STEEL PRODUCTS, 875 EASTERN W, TORONTO, M4L 1A20 | O |
| EMXCESSNA | | T210H | T2100338 | 3 | 11 | 1 | 1 | 1 | 230874 | | 3A21 | 04173 | MCCLARY GOLD MINE CO LTD, 279 PENDER ST E, VANCOUVER | B |
| WPUCESSNA | | T210H | T2100315 | 3 | 11 | 1 | 1 | 1 | 040776 | | 3A21 | 04367 | TECHNEQUIP LTD, 367-34 ST E, SASKATOON, S7K 0S9 | S |
| GCMACCESSNA | | T210J | T2100440 | 3 | 11 | 1 | 1 | 1 | 190575 | | 3A21 | 04374 | WARNER CONSTR CO LTD, BOX 1563, REGINA, S4P 3C4 | S |
| YCPACCESSNA | | T210J | T2100407 | 3 | 11 | 1 | 1 | 1 | 290976 | | 3A21 | 04469 | RIGG MAURICE T, BOX 818, 50 JOHN ST W, WATERDOWN | O |
| BSEACCESSNA | | T210K | 21059375 | 3 | 11 | 1 | 1 | 2 | 010476 | | 3A21 | 04172 | CONAIR AVN LTD, BOX 220, ABBOTSFORD, V2S 4N9 | B |
| EHHCESSNA | | T210K | 21059300 | 3 | 13 | 1 | 1 | 2 | 010676 | | 3A21 | 04173 | CONAIR AVN LTD, BOX 220, ABBOTSFORD, V2S 4N9 | B |
| GCDJCESSNA | | T210L | 21059366 | 3 | 13 | 1 | 1 | 1 | 051176 | | 3A21 | 04374 | BUMPHREY EARL A, BOX 1402, MOOSE JAW, S6H 4R3 | S |
| GHAWCESSNA | | T210L | 21059700 | 3 | 13 | 1 | 1 | 1 | 270277 | | 3A21 | 04174 | COOPER AB, 16-3194 GIBBINS RD, DUNCAN, J9L 1G8 | B |
| GKADLCESSNA | | T210L | 21060574 | 3 | 13 | 1 | 1 | 1 | 030976 | | 3A21 | 04175 | KOOTENAY ACFT SALES & SVC, BOX 478, CRANBROOK | B |
| GHTLCESSNA | | T210L | 21059987 | 3 | 13 | 1 | 1 | 1 | 220776 | | 3A21 | 04174 | PICCADILLY ENTPRS LTD, 440 CLYDE AVE, W VANCOUVER | B |
| GHFMLCESSNA | | T210L | 21060385 | 3 | 13 | 1 | 1 | 2 | 270676 | | 3A21 | 04174 | CONAIR AVN LTD, BOX 220, ABBOTSFORD, V2S 4N9 | B |
| GWGCLCESSNA | | T210L | 21060308 | 3 | 13 | 1 | 1 | 2 | 080576 | | 3A21 | 04174 | ALTAIR AVIATION LTD, BOX 220, PITT MEADOWS, V0M 1R0 | B |
| GULFCESSNA | | T210L | 21060928 | 3 | 13 | 1 | 1 | 2 | 250876 | | 3A21 | 04175 | WEST COAST AIR SVCS, 518 ARPT RD S, ARPT S VANCOUVER | B |
| GJWCCESSNA | | T210L | 21060438 | 3 | 13 | 1 | 1 | 1 | 261176 | | 3A21 | 04274 | COOPER JAMES, 8211 CHURCHILL DR SW, CALGARY, T2V 2S7 | A |
| GVBXCESSNA | | T210L | 21061229 | 3 | 13 | 1 | 1 | 1 | 050377 | | 3A21 | 04276 | SEASTONE DA, 363 VARNA CRES NW, CALGARY | A |
| GNGALCESSNA | | T210L | 21060567 | 3 | 13 | 1 | 1 | 1 | 201276 | | 3A21 | 04474 | CANAC KITCHENS LTD, 360 JOHN ST, THORNHILL | O |
| GNUFLCESSNA | | T210L | 21060778 | 3 | 13 | 1 | 1 | 1 | 120477 | | 3A21 | 04475 | PHILLIPS LTD G E, 404 ATTWELL DR, TORONTO, M9W 5C3 | O |
| FOLWCESSNA | | T210L | 21059911 | 3 | 13 | 1 | 1 | 1 | 050676 | | 3A21 | 04574 | LEVESQUE PAUL A, 1 BLVD LE SKIEUR, STE ADELE | Q |
| EWTACCESSNA | | T310P | 310P0018 | 3 | 16 | 1 | 2 | 1 | 010377 | | 3A10 | 04368 | LABA RUSSEL, 1029 MCPHILLIPS ST, WINNIPEG, R2X 2K6 | M |
| SASACCESSNA | | T310Q | 310Q0216 | 3 | 16 | 1 | 2 | 1 | 090277 | | 3A10 | 04465 | SHELL CANADA LTD, 505 UNIVERSITY AVE, TORONTO | O |
| GZRACCESSNA | | T310Q | 310Q1034 | 3 | 16 | 1 | 2 | 2 | 200277 | | 3A10 | 04674 | COASTAL AVN ASSOCIATES, BOX 220, WAVERLEY, B0N 2S0 | V |
| BMITCESSNA | | T337B | 337 0592 | 3 | 14 | 1 | 2 | 2 | 030376 | | A6CE | 04170 | CONAIR AVN LTD, BOX 220, ABBOTSFORD, V2S 4N9 | B |
| VZVACCESSNA | | T337B | 337 0741 | 3 | 14 | 1 | 2 | 2 | 280976 | | A6CE | 04167 | AIRWEST AIRLINES, 468 COWLEY, INTL ARPT S, VANCOUVER | B |
| GWOLCESSNA | | T337B | 337 0700 | 3 | 14 | 1 | 2 | 1 | 310876 | | A6CE | 04273 | KING EUGENE G, BOX 339, ROCKY MOUNTAIN HOUSE, TOM 1T0A | A |
| GRWMLCESSNA | | T337B | 337 0677 | 3 | 14 | 1 | 2 | 2 | 200876 | | A6CE | 04275 | ORIOLE AIR LTD, BOX 1290, WHITECOURT, T0E 2L0 | A |
| LHCLCESSNA | | T337B | 337 0658 | 3 | 14 | 1 | 2 | 2 | 190676 | | A6CE | 04568 | PROVINCIAL AVN INC, 9785 RYAN AVE, DORVAL, H9P 1A2 | Q |
| VSYLCESSNA | | T337B | 337 0703 | 3 | 14 | 1 | 2 | 1 | 110776 | | A6CE | 04567 | BELLEVUE CABLE, TV, INC, 2330 NICOLAS PERROT, MONTREAL | Q |
| GKEKACCESSNA | | T337C | 337 0885 | 3 | 14 | 1 | 2 | 2 | 220576 | | A6CE | 04175 | KOOTENAY AIRWAYS LTD, BOX 478, CRANBROOK | B |
| GAMXACCESSNA | | T337C | 337 0891 | 3 | 14 | 1 | 2 | 2 | 260177 | | A6CE | 04276 | YUKON AIRWAYS LTD, BOX 4428, WHITEHORSE, Y1A 3T5 | Y |
| WPEACCESSNA | | T337C | 337 0765 | 3 | 14 | 1 | 2 | 1 | 120277 | | A6CE | 04667 | COLT MARINE & AERO LTD, BOX 2032 STN E, DARTMOUTH | V |
| GLEELCESSNA | | T337D | 337 1099 | 3 | 14 | 1 | 2 | 1 | 131275 | | A6CE | 04674 | CHARLOTTETOWN METAL PRODUCTS, BOX 323, CHARLOTTETOWN | P |
| GFFEACCESSNA | | T337G | P3370027 | 3 | 15 | 1 | 2 | 2 | 300476 | | A6CE | 04175 | FLYING FIREMAN LTD, BOX 2280, SIDNEY, V8L 3S8 | B |
| GNDJACCESSNA | | T337G | P3370075 | 3 | 15 | 1 | 2 | 2 | 250476 | | A6CE | 04174 | FLYING FIREMAN LTD, BOX 2280, SIDNEY, V8L 3S8 | B |
| EIHACCESSNA | | T337G | P3370052 | 3 | 15 | 1 | 2 | 1 | 280277 | | A6CE | 04273 | MCCONNELL CJ, 20 TWEEDSHUIR CRES, EDMONTON, T5N 3T7 | A |
| ENSACCESSNA | | T337G | P3370023 | 3 | 15 | 1 | 2 | 1 | 091176 | | A6CE | 04272 | VETERAN TRANSFER LTD, BOX 8750 STN L, EDMONTON | A |
| GRAMACCESSNA | | T337G | P3370155 | 3 | 15 | 1 | 2 | 2 | 300576 | | A6CE | 04374 | ON AIR LIMITED, RR2, THUNDER BAY, PTC 4V1 | O |

| MARKING MARQUES | CAT. AC - CATEGORIES | TYPE | MODEL | MANUFACTURER'S NUMBER NUMÉRO DU CONSTRUCTEUR | COUNTRY OF MANUFACTURE PAYS DE CONSTRUCTION | SPRUE NUMBER POUR INPT | LAND - SEA - AIR AERES - PLATEAUX - MERS | N. OR. W. N. | NO. OF ENGINES NOMBRE DE MOTEURS | CERT. OF AIRW. OR FLIGHT PERMIT VALID TO CERTIFICAT DE NAVIGABILITE OU PERMIS DE VOL VALABLE JUSQU'AU | REGISTRATION CANCELLED NUMERATION ANNULEE | AIRCRAFT TYPE APPROVAL OR SPEC. TYPE D'APPROBATION OU DE SPECIFICATIONS | ENGINE MANUFACTURER CONSTRUCTEUR DU MOTEUR | OWNER'S NAME AND ADDRESS NOM ET ADRESSE DU PROPRIÉTAIRE | PROVINCE |
|--------------------|----------------------|-------|----------|---|--|---------------------------|---|--------------|-------------------------------------|--|--|--|---|--|----------|
| FGFL | CESSNA | T50 | 1355 | 3 | 17 | 1 | 1 | 2 | 7 | 130575 | A722 | 11448 | WARDLE DR, 53 FRASER CRES, ORLEANS, KOA 2VO | O | |
| DMD | CESSNA | T50 | 5285 | 3 | 17 | 1 | 1 | 2 | 1 | 310366 | A722 | 11553 | CLOUTIER F, ST JOSEPH DE BEAUCE | Q | |
| FROR | CESSNA | U206 | U2060340 | 3 | 11 | 6 | 1 | 1 | 2 | 290476 | A4CE | 04165 | TRADEWINDS AVN LTD, 478 AGAR DR, INTL ARPT, VANCOUVER | B | |
| SQC | CESSNA | U206 | U2060416 | 3 | 11 | 7 | | | 1 | 2 | 030177 | A4CE | 04265 | FORT ST JOHN. AVN LTD, BOX 688, FORT ST JOHN, VOC 2PO | B |
| SLV | CESSNA | U206 | U2060412 | 3 | 11 | 1 | | | 1 | 2 | 160976 | A4CE | 04365 | SLATE FALLS ARWYS, BOX 188, SIOUX LOOKOUT, POV 2TO | O |
| SGX | CESSNA | U206 | U2060375 | 3 | 11 | 1 | | | 1 | 1 | 070776 | A4CE | 04365 | RADKE WILLIAM HARRY, BOX 369, MELFORT, SOE 1A0 | S |
| GEEV | CESSNA | U206 | U2060301 | 3 | 11 | 1 | | | 1 | 1 | 250476 | A4CE | 04375 | WHITLEY HJ, BOX 730, MELFORT, SOE 1A0 | S |
| AZG | CESSNA | U206 | U2060337 | 3 | 11 | 1 | | | 1 | 2 | 261176 | A4CE | 04470 | WATSON ALGOMA VACATIONS LTD, 11 MISSION RD, WAWA | B |
| QRE | CESSNA | U206A | U2060441 | 3 | 12 | 1 | | | 1 | 2 | 140676 | A4CE | 04171 | KENT AVN LTD, 46218 ARPT RD, CHILLIWACK | O |
| UEZ | CESSNA | U206A | U2060480 | 3 | 12 | 7 | | | 1 | 1 | 191276 | A4CE | 04266 | DUPONT CLAUDE, 51 SHERIDAN DR, ST ALBERT, T8N 0J1 | A |
| ZSD | CESSNA | U206A | U2060540 | 3 | 12 | 1 | | | 1 | 1 | 300876 | A4CE | 04271 | FORBES NORMAN & BRYAN, 180 DOVER MEADOW CL, CALGARY | A |
| ESR | CESSNA | U206A | U2060630 | 3 | 12 | 5 | | | 1 | 1 | 280676 | A4CE | 04372 | HURDLE MC, 640 GOLSPIE ST, WINNIPEG, R2K 2V1 | M |
| UHB | CESSNA | U206A | U2060551 | 3 | 12 | 6 | 1 | 1 | 2 | 100576 | A4CE | 04366 | MARYK G & A & GANCHOW A, BOX 157, LAC BONNET, ROE 1A0 | M | |
| UHV | CESSNA | U206A | U2060569 | 3 | 12 | 7 | 1 | 1 | 1 | 230576 | A4CE | 04366 | WIEBE BEN, MORDEN, ROG 1JO | M | |
| UHS | CESSNA | U206A | U2060555 | 3 | 12 | 1 | | | 1 | 2 | 040676 | A4CE | 04366 | NORTH CANADA AIR LTD, BOX 850, PRINCE ALBERT, S6V 554 | S |
| SSU | CESSNA | U206A | U2060447 | 3 | 12 | 6 | | | 1 | 2 | 190576 | A4CE | 04565 | BROCHU INDS, 3700 BLVD ST JOSEPH E, MONTREAL, H1X 1W6 | Q |
| SYPI | CESSNA | U206A | U2060464 | 3 | 12 | 6 | | | 1 | 2 | 240576 | A4CE | 04566 | AIR CITADÉLLE INC, 220 GRANDE ALLEE, BOX 609, QUEBEC | Q |
| UTM | CESSNA | U206A | U2060572 | 3 | 12 | 6 | | | 1 | 1 | 310876 | A4CE | 04566 | GRAVEL AUTO LTEE JOHN, 680 VICTORIA ST, ST LAMBERT | Q |
| UPD | CESSNA | U206A | U2060600 | 3 | 12 | 1 | | | 1 | 1 | 140576 | A4CE | 04566 | LAFRANCE LTEE ROBERT H, CP 642, MANIWAKI, JOW 1MO | Q |
| UQM | CESSNA | U206A | U2060614 | 3 | 12 | 6 | | | 1 | 1 | 040876 | A4CE | 04566 | L'ALLIER PIERRE, 175 CURE LABELLE, LABELLE | Q |
| FOX | CESSNA | U206A | U2060577 | 3 | 12 | 6 | | | 1 | 2 | 020776 | A4CE | 04571 | AMOS AVIATION LTD, BOX 124, AMOS, J9T 3A6 | Q |
| EZN | CESSNA | U206B | U2060675 | 3 | 12 | 1 | | | 1 | 2 | 050476 | A4CE | 04172 | SALE REPORTED/VENTE SIGNALÉE | Q |
| VSL | CESSNA | U206B | U2060826 | 3 | 12 | 6 | | | 1 | 1 | 300576 | A4CE | 04167 | DOUGAN LOGGING LTD, KELSEY BAY | B |
| BHV | CESSNA | U206B | U2060751 | 3 | 12 | 1 | | | 1 | 1 | 230277 | A4CE | 04267 | BOW HELCPTRS LTD, HGR 10 INTL ARPT, CALGARY, T2P 2G3 | A |
| VHX | CESSNA | U206B | U2060776 | 3 | 12 | 1 | | | 1 | 1 | 210676 | A4CE | 04267 | JACKSON ROBERT A, RR7, CALGARY | A |
| VUO | CESSNA | U206B | U2060868 | 3 | 12 | 6 | | | 1 | 2 | 230576 | A4CE | 04267 | GATEWAY AVN LTD, HGR 11 INDL ARPT, EDMONTON, T5G 2Z3 | A |
| BVA | CESSNA | U206B | U2060723 | 3 | 12 | 1 | | | 1 | 1 | 040576 | A4CE | 04270 | GORDON & ASSOC LTD AE, BOX 296, FORT NELSON, VOC 1R0 | B |
| VHR | CESSNA | U206B | U2060676 | 3 | 12 | 5 | | | 1 | 2 | 101276 | A4CE | 04367 | HOOVER AIR SVC LTD, CENTRAL PATRICIA PO, PICKLE LAKE | O |
| WRI | CESSNA | U206B | U2060814 | 3 | 12 | 6 | | | 1 | 1 | 210676 | A4CE | 04467 | LEXTON DEVELOPMENTS, 6 TAYOK DR, BOX 225, WOODBRIDGE | O |
| EDH | CESSNA | U206B | U2060770 | 3 | 12 | 1 | | | 1 | 1 | 210676 | A4CE | 04572 | DROUIN A, 1100 DIONNE OUEST, ST GEORGE DE BEAUCE | Q |
| VSJ | CESSNA | U206B | U2060819 | 3 | 12 | 6 | | | 1 | 2 | 150576 | A4CE | 04567 | ECOLE AIR MONT LAURIER, CP 3, MONT-LAURIER | Q |
| VKZ | CESSNA | U206B | U2060894 | 3 | 12 | 6 | | | 1 | 2 | 260976 | A4CE | 04567 | CARGAIR LTEE, ST-ZENON, CTE BERTHIER, JOK 3N0 | Q |
| GAEK | CESSNA | U206B | U2060899 | 3 | 12 | 1 | | | 1 | 2 | 090776 | A4CE | 04574 | LETOURNAIR INC, 2025 RUE DE L'AEROPORT, BELOEIL | Q |
| FVDG | CESSNA | U206B | U2060666 | 3 | 12 | 1 | | | 1 | 1 | 090576 | A4CE | 04566 | TRANSMISSION AUTOMATIC QUE, 1277 CHAREST O, QUEBEC | Q |
| QAS | CESSNA | U206C | U2061134 | 3 | 12 | 6 | | | 1 | 1 | 301076 | A4CE | 04171 | BREN WALTER A, GENERAL DELIVERY, HAGENSBOURG, VOT 1H0 | B |
| ZLS | CESSNA | U206C | U2061052 | 3 | 12 | 6 | | | 1 | 1 | 141276 | A4CE | 04170 | JORGENSEN E B & ELMER, M, 574 LOWRY LANE, N VANCOUVER | B |
| GHTX | CESSNA | U206C | U2060940 | 3 | 12 | 6 | | | 1 | 2 | 260576 | A4CE | 04175 | CANYON AIRWAYS LTD, BOX 4609, QUESNEL, V2J 3J8 | B |
| HXB | CESSNA | U206C | U2060926 | 3 | 12 | 6 | | | 1 | 1 | 220676 | A4CE | 04267 | BODOCK ROBERT B, BOX 246, RR6, EDMONTON, T5B 4K3 | A |
| YJC | CESSNA | U206C | U2061187 | 3 | 12 | 1 | | | 1 | 1 | 140377 | A4CE | 04269 | TREELINE ENTPRS LTD, BOX 581, FORT NELSON, VOC 1R0 | B |
| CUL | CESSNA | U206C | U2061054 | 3 | 12 | 6 | | | 1 | 1 | 100576 | A4CE | 04372 | REID WILLIAM A, 931 CENTENNIAL ST, WINNIPEG, R3N 1R6 | M |
| TTL | CESSNA | U206C | U2061062 | 3 | 12 | 2 | | | 1 | 1 | 210876 | A4CE | 04368 | MURPHY TYRONE P, BOX 1300, ATIKOKAN, POT 1C0 | O |
| XWH | CESSNA | U206C | U2061170 | 3 | 12 | 1 | | | 1 | 1 | 060477 | A4CE | 04468 | ADDISON ELECTRIC HAMILTON LTD, RR2, ANCASTER | O |
| XWC | CESSNA | U206C | U2061124 | 3 | 12 | 6 | | | 1 | 1 | 200676 | A4CE | 04468 | BERGERON PIERRE, 8403 YONGE ST N, THORNHILL | O |
| XRE | CESSNA | U206C | U2061213 | 3 | 12 | 7 | | | 1 | 1 | 280177 | A4CE | 04468 | MARTEL & SONS LUMBER JE, BOX 758, CHAPLEAU, POM 1K0 | O |
| QKQ | CESSNA | U206C | U2061174 | 3 | 12 | 1 | | | 1 | 2 | 291176 | A4CE | 04571 | SOL-AIR BG INC, CP 397, RIMOUSKI, G5L 7C3 | Q |
| RQL | CESSNA | U206C | U2061199 | 3 | 12 | 6 | | | 1 | 1 | 100576 | A4CE | 04572 | MICHAUD M, ETAL, 4050 DE LA SAPINIÈRE, TROIS RIVIERES | Q |
| XEI | CESSNA | U206C | U2061044 | 3 | 12 | 6 | | | 1 | 1 | 010676 | A4CE | 04568 | MONTREAL IRON WORKS, 5435 COTE DE LIESSE, ST LAURENT | Q |
| WTG | CESSNA | U206C | U2061018 | 3 | 12 | 6 | | | 1 | 1 | 120576 | A4CE | 04568 | GAUTHIER MARCEL, ETAL, 17 CH NORMANDIE, STE-AGATHE | Q |

| MARKING MARQUE | TYPE | MODEL | MANUFACTURER'S NUMBER NUMERO DU CONSTRUCTEUR | COUNTRY OF MANUFACTURE PAYS DE CONSTRUCTION | GROSS WEIGHT POIDS BRUT | LAND - SEA - AIR RONES - FLOTTEMS - SVIS D. OR D. P. H. | J. SECS. DU J. ET H. | NO. OF ENGINES NRE DE MOTEURS | PURPOSE DESTINÉE A | CERTIFICATE OF NAVIGABILITY OU PERMIS DE VOL VALABLE JUSQU'AU | REGISTRATION CANCELLED IMMATRICULATION ANNULÉE | AIRCRAFT TYPE APPROVAL OR SPECS. | OWNER'S NAME AND ADDRESS NOM ET ADRESSE DU PROPRIÉTAIRE | | | | PROVINCE |
|-------------------|--------|-------|---|--|----------------------------|---|----------------------|----------------------------------|-----------------------|---|---|---|--|---|-----------|----------------------|----------|
| | | | | | | | | | | | | | ENGINE MANUFACTURER CONSTRUCTEUR DU MOTEUR | REGION | TELEPHONE | AVIATION INFORMATION | |
| GAOWIC | CESSNA | J206C | U2060928 | 3 | 12 | 1 | 1 | 1 | 1 | 020676 | | A4CE | 04575 | PARACHUTISTES DU QUEBEC, 142 ST GERMAIN O, RIMOUSKI | Q | | |
| YCXIC | CESSNA | J206D | U2061258 | 3 | 12 | 2 | 1 | 2 | 090476 | | A4CE | 04169 | STARON FLIGHT 1972, 424 CONLEY, INTL ARPT, VANCOUVER | B | | | |
| FEPWIC | CESSNA | J206D | U2061344 | 3 | 12 | 6 | 1 | 1 | 310576 | | A4CE | 04172 | ABBOTSFORD SPORT PARACHUTE, BOX 246, ABBOTSFORD | B | | | |
| GDILIC | CESSNA | J206D | U2061405 | 3 | 12 | 1 | 1 | 1 | 220576 | | A4CE | 04275 | DRESSER INDS CANADA LTD, 4107-99 ST, EDMONTON | A | | | |
| GEGDIC | CESSNA | J206D | U2061294 | 3 | 12 | 6 | 1 | 1 | 090676 | | A4CE | 04375 | KEEWATIN ARCTIC CAMP, 931 CENTENNIAL ST, WINNIPEG | M | | | |
| ZNSIC | CESSNA | J206D | U2061354 | 3 | 12 | 6 | 1 | 2 | 200576 | | A4CE | 04370 | RAINY LAKE AIRWAYS LTD, BOX 790, FORT FRANCES | D | | | |
| ILCIC | CESSNA | J206D | U2061336 | 3 | 12 | 1 | 1 | 1 | 190776 | | A4CE | 04369 | COOK DAVID & THORSON DONALD, KINISTINO, SOJ 1HO | S | | | |
| FYNWIC | CESSNA | J206D | U2061370 | 3 | 12 | 1 | 1 | 1 | 140876 | | A4CE | 04469 | G & H STEEL IND, 315 NANTUCKET, SCARBOROUGH, M1P 2P2 | O | | | |
| RTZIC | CESSNA | J206D | U2061378 | 3 | 12 | 1 | 1 | 2 | 010676 | | A4CE | 04570 | BROCHU INDS, 3700 BLVD. ST JOSEPH E, MONTREAL, H1X 1W6 | Q | | | |
| TSTIC | CESSNA | J206D | U2061414 | 3 | 12 | 1 | 1 | 2 | 241275 | | A4CE | 04569 | CENTRE AERONAUTIQUE, RR3, ST ANDRE AVELLIN, JOV 1W0 | Q | | | |
| AZSIC | CESSNA | J206E | 20601578 | 3 | 12 | 1 | 1 | 1 | 011276 | | A4CE | 04270 | R R DALES CONSTR CO, 9303-51 AVE, EDMONTON, T6E 5A5 | A | | | |
| EZTIC | CESSNA | J206E | 20601684 | 3 | 12 | 1 | 1 | 1 | 300476 | | A4CE | 04272 | BALTIC DRILLING LTD, 9755 51 AVE, EDMONTON, T6E 4W8 | A | | | |
| GHJBI | CESSNA | J206E | 20601677 | 3 | 12 | 1 | 1 | 1 | 010876 | | A4CE | 04274 | GAMACHE WELL SERVICING, 203-10350-122 ST, EDMONTON | A | | | |
| GWQMI | CESSNA | J206E | 20601573 | 3 | 12 | 1 | 1 | 2 | 130576 | | A4CE | 04275 | HARDY B RUELLING RM & LH, BOX 5168, FORT MCMURRAY | A | | | |
| AUBIC | CESSNA | J206E | 20601479 | 3 | 12 | 1 | 1 | 2 | 110376 | | A4CE | 04369 | THREE LAKES CAMP LTD, BOX 206, FLIN FLON, R8A 1M7 | M | | | |
| BGBIC | CESSNA | J206E | 20601514 | 3 | 12 | 1 | 1 | 2 | 290477 | | A4CE | 04370 | ONTARIO CENTRAL AIRLINES, BOX 1248, GIMLI, ROC 1B0 | M | | | |
| OOSIC | CESSNA | J206E | 20601698 | 3 | 12 | 1 | 1 | 1 | 191076 | | A4CE | 04371 | PAULL GORDON STANLEY, BOX 399, CHURCHILL, ROB 0E0 | M | | | |
| AQHIC | CESSNA | J206E | 20601489 | 3 | 12 | 1 | 1 | 2 | 210576 | | A4CE | 04570 | AVIATION GATINEAU INC, BOX 10, LIMBOUR, JOX 2B0 | Q | | | |
| AYMVIC | CESSNA | J206E | 20601553 | 3 | 12 | 6 | 1 | 1 | 020876 | | A4CE | 04570 | FERMONT AIR SVC LTD, CP 532, FERMONT, GOG 1J0 | Q | | | |
| AYMVIC | CESSNA | J206E | 20601541 | 3 | 12 | 1 | 1 | 1 | 160576 | | A4CE | 04570 | POLY REFRIGERATION, 10-826 PLACE MOISAN, MONTREAL N | Q | | | |
| GMMVIC | CESSNA | J206E | 20601525 | 3 | 12 | 1 | 1 | 1 | 050676 | | A4CE | 04570 | GAYMOR TRAILERS LTD, 4405 CHEMIN CHAMBLY, ST HUBERT | Q | | | |
| ZNYVIC | CESSNA | J206E | 20601613 | 3 | 12 | 1 | 1 | 1 | 220576 | | A4CE | 04570 | SHERWOOD AIR SVC INC, 978 RUE LISIEUX, SHERBROOKE | Q | | | |
| ZJCVIC | CESSNA | J206E | 20601612 | 3 | 12 | 1 | 1 | 1 | 130772 | | A4CE | 04571 | BOISVERT RAYMOND, ST LUDGER DE FRONTENAC | Q | | | |
| GCGDVIC | CESSNA | J206E | 20601637 | 3 | 12 | 1 | 1 | 1 | 040676 | | A4CE | 04575 | CAI GENERAL DISTRIBUTORS INC, 888 CHAMPLAIN, ST-JEAN | Q | | | |
| GBCSIC | CESSNA | J206F | 20602433 | 3 | 12 | 1 | 1 | 1 | 150676 | | A4CE | 04174 | BCS CONSTRUCTION, 1367 CROWN ST, N VANCOUVER, V7J 1G4 | B | | | |
| GICVIC | CESSNA | J206F | 20603044 | 3 | 12 | 1 | 1 | 1 | 150177 | | A4CE | 04176 | TASCO SUPPLIES LTD, 336 MACKENZIE AVE N, WILLIAMS-L | B | | | |
| GHUGVIC | CESSNA | J206F | 20602018 | 3 | 12 | 6 | 1 | 1 | 280576 | | A4CE | 04175 | HUTCHINSON JOHN, 20883 LOUIE RD, LANGLEY | B | | | |
| GSPVIC | CESSNA | J206F | 20602381 | 3 | 12 | 1 | 1 | 1 | 180476 | | A4CE | 04174 | ABBOTSFORD SPORT PARACHUTE, BOX 246, ABBOTSFORD | B | | | |
| EKFVIC | CESSNA | J206F | 20601820 | 3 | 12 | 1 | 1 | 1 | 260676 | | A4CE | 04272 | JOYCE-LEONARD CAN, 801-5920 MACLEOD TRAIL, CALGARY | A | | | |
| DUBVIC | CESSNA | J206F | 20601894 | 3 | 12 | 1 | 1 | 1 | 020576 | | A4CE | 04272 | DUBUC PIERRE E, 4720-26 AVE SW, CALGARY, T3E 0R2 | A | | | |
| GSTVIC | CESSNA | J206F | 20602165 | 3 | 12 | 1 | 1 | 1 | 300876 | | A4CE | 04273 | COOK WILLIAM A, BOX 460, PINCHER CREEK | A | | | |
| HDMVIC | CESSNA | J206F | 20601903 | 3 | 12 | 1 | 1 | 1 | 030976 | | A4CE | 04273 | WADDELL BROS CONSTR. LTD, HGR 9 INDL ARPT, EDMONTON | A | | | |
| ILOVIC | CESSNA | J206F | 20602076 | 3 | 12 | 1 | 1 | 1 | 090776 | | A4CE | 04273 | IMPERIAL LUMBER CO LTD, BOX 3177 STN A, EDMONTON | A | | | |
| RATVIC | CESSNA | J206F | 20601923 | 3 | 12 | 1 | 1 | 1 | 110476 | | A4CE | 04273 | THRALL HOLDINGS LTD, BOX 700, LETHBRIDGE | A | | | |
| GNAZVIC | CESSNA | J206F | 20602400 | 3 | 12 | 1 | 1 | 1 | 180676 | | A4CE | 04274 | KISS CONSTR LTD, 7216-52 ST, EDMONTON | A | | | |
| GWVVIC | CESSNA | J206F | 20602918 | 3 | 12 | 1 | 1 | 1 | 130876 | | A4CE | 04275 | ALSAGER D & FS TAPPENDEN LTD, 7104-116 ST, EDMONTON | A | | | |
| GXAJVIC | CESSNA | J206F | 20602810 | 3 | 12 | 1 | 1 | 2 | 200177 | | A4CE | 04276 | BAR XH AVIATION LTD, BOX 161, MEDICINE HAT, T1A 7E8 | A | | | |
| EBALVIC | CESSNA | J206F | 20601946 | 3 | 12 | 1 | 1 | 2 | 210277 | | A4CE | 04272 | NORTH CARIBOO FLG, SVC LTD, BOX 6789, FORT ST JOHN | B | | | |
| GEIFVIC | CESSNA | J206F | 20602938 | 3 | 12 | 1 | 1 | 2 | 180876 | | A4CE | 04375 | MAPLE LEAF AVN LTD, BOX 160 HGR 1, BRANDON, RTA 5YB | M | | | |
| GHXVIC | CESSNA | J206F | 20603064 | 3 | 12 | 1 | 1 | 1 | 201176 | | A4CE | 04375 | PEMBERTON DONALD, 1865 SARGENT AVE, WINNIPEG, R3H 0E4 | M | | | |
| GCMKVIC | CESSNA | J206F | 20602390 | 3 | 12 | 2 | 1 | 1 | 130676 | | A4CE | 04375 | SALE REPORTED/VENTE SIGNALEE | O | | | |
| DMAVIC | CESSNA | J206F | 20602017 | 3 | 12 | 1 | 1 | 2 | 070476 | | A4CE | 04373 | ATHABASKA AIRWAYS, BOX 817, PRINCE ALBERT, S6V 5S4 | S | | | |
| EKOVIC | CESSNA | J206F | 20601807 | 3 | 12 | 1 | 1 | 1 | 020676 | | A4CE | 04372 | SALE REPORTED/VENTE SIGNALEE | S | | | |
| FFCZVIC | CESSNA | J206F | 20602294 | 3 | 12 | 1 | 1 | 1 | 080376 | | A4CE | 04374 | WARNER CONSTR CO LTD, BOX 1563, REGINA, S4P 3C4 | S | | | |
| GEDVIC | CESSNA | J206F | 20602827 | 3 | 12 | 6 | 1 | 2 | 100676 | | A4CE | 04375 | ATHABASKA AIRWAYS, BOX 817, PRINCE ALBERT, S6V 5S4 | S | | | |
| GCGVIC | CESSNA | J206F | 20602460 | 3 | 12 | 1 | 1 | 1 | 310776 | | A4CE | 04374 | MALHOMME BARNEY, BIRCH HILLS, SOJ 0G0 | S | | | |
| GWVVIC | CESSNA | J206F | 20602946 | 3 | 12 | 1 | 1 | 2 | 281076 | | A4CE | 04375 | SMITH AIRWAYS LTD, BOX 1414, SWIFT CURRENT, S9H 3X5 | S | | | |
| DBEIVIC | CESSNA | J206F | 20601980 | 3 | 12 | 1 | 1 | 1 | 100377 | | A4CE | 04473 | MILLS DONALD S, 185 ROSEDALE HTS DR, TORONTO, M4T 1C70 | O | | | |

| ALÉRINGS MARQUES | TYPE | MODEL | MOÛLE | MANUFACTURER'S NUMBER NUMÉRO DU CONSTRUCTEUR | COUNTRY OF MANUFACTURE PAYS DE CONSTRUCTION | GROSS WEIGHT POIDS BRUT | LAND - SEA - AIR O - M - M - M | ADVERSE ALTITUDES - SIDS O - M - M - M - M | J. SEAT OR J. ET AN | NO. OF ENGINES NOMBRE DES MOTEURS | TYPE OF MOTEURS MOTINE J. | CERT. OF AIRW. OR FEIGHT PERMIT VALID TO | CERTIFICAT DE NAVIGABILITE OU PERMIS DE VOL VALABLE JUSQU'AU | REGISTRATION CANCELLED ANNULATION D'AMÉRIQUE | AIRCRAFT TYPE APPROVAL OR SPECS. | ENGINE MANUFACTURER CONSTRUCTEUR DU MOTEUR | WEIGHT POIDS BRUT | AIRLINE OPERATOR | OWNER'S NAME AND ADDRESS | PROVINCE |
|---------------------|--------|-------|----------|---|--|----------------------------|-----------------------------------|---|---------------------|--------------------------------------|------------------------------|--|---|--|---|---|----------------------|------------------|--------------------------|----------|
| | | | | | | | | | | | | | | TYPE D'APPROBATION OU DE SPECIFICATIONS | NOM ET ADRESSE DU PROPRIÉTAIRE | | | | | |
| CTG1 | CESSNA | U206F | 20601744 | 3 | 12 | 1 | 1 | 1 | 1 | 1 | 1 | 120277 | A4CE | 04471 | THAMES STEEL CONSTR LTD, BOX 367, CLARKSON | Q | | | | |
| GWM1 | CESSNA | U206F | 20601802 | 3 | 12 | 1 | 1 | 1 | 1 | 1 | 1 | 020876 | A4CE | 04472 | WESTERN FOUNDRY CO LTD, BOX 460, WINGHAM, NOG 2W0 | Q | | | | |
| KZQ1 | CESSNA | U206F | 20602133 | 3 | 12 | 1 | 1 | 1 | 1 | 1 | 1 | 170876 | A4CE | 04473 | PARRY JOHN, BOX 505, ORILLIA, L3V 6K2 | Q | | | | |
| WMN1 | CESSNA | U206F | 20602106 | 3 | 12 | 6 | 1 | 1 | 1 | 1 | 1 | 210876 | A4CE | 04473 | MARGISON MNGT LTD AD, 210-65 QUEEN ST W, TORONTO | Q | | | | |
| GBB1 | CESSNA | U206F | 20602362 | 3 | 12 | 1 | 1 | 1 | 1 | 1 | 1 | 070576 | A4CE | 04474 | BILBOT PROPERTIES LTD, 326 MORRISON RD, OAKVILLE | Q | | | | |
| GDJ1 | CESSNA | U206F | 20602326 | 3 | 12 | 6 | 1 | 1 | 1 | 1 | 1 | 060576 | A4CE | 04474 | BRADLEY CO LTD FG, 550 KIPPLING S, TORONTO, M6Z 5E9 | Q | | | | |
| GCM1 | CESSNA | U206F | 20602462 | 3 | 12 | 1 | 1 | 1 | 1 | 1 | 1 | 250676 | A4CE | 04474 | WESTSHORE INVEST CORP, 203-2171 AVENUE RD, TORONTO | Q | | | | |
| GGX1 | CESSNA | U206F | 20602817 | 3 | 12 | 1 | 1 | 1 | 1 | 1 | 1 | 310776 | A4CE | 04475 | S & M LABORATORIES LTD, 678 MAIN ST E, HAMILTON | Q | | | | |
| GHO1 | CESSNA | U206F | 20602854 | 3 | 12 | 1 | 1 | 2 | 020776 | A4CE | 04475 | BRADLEY AIR SVCS LTD, CARP ARPT, CARP, KOA 1L0 | Q | | | | | | | |
| GNN1 | CESSNA | U206F | 20602728 | 3 | 12 | 1 | 1 | 1 | 1 | 1 | 1 | 100476 | A4CE | 04475 | CRAFTLINE INDS LTD, 100 MILVAN DR, WESTON | Q | | | | |
| GNU1 | CESSNA | U206F | 20602795 | 3 | 12 | 1 | 1 | 2 | 250476 | A4CE | 04475 | ORILLIA AIR SERVICES LTD, BOX 626, ORILLIA, L3V 6K5 | Q | | | | | | | |
| ASO1 | CESSNA | U206F | 20602081 | 3 | 12 | 1 | 1 | 1 | 080876 | A4CE | 04573 | PARKWAY MOTORS MTL, 6390 PETIT BOIS FRANC, MONTREAL | Q | | | | | | | |
| EUL1 | CESSNA | U206F | 20602219 | 3 | 12 | 1 | 1 | 1 | 180476 | A4CE | 04574 | BELLEMARE DATSUN, 10305 PAPINEAU, MONTREAL, H2B 2A3 | Q | | | | | | | |
| EWI1 | CESSNA | U206F | 20601829 | 3 | 12 | 1 | 1 | 1 | 050277 | A4CE | 04572 | LORD EQUIPMENT CORP, 141 DE LA BARRE, BOUCHERVILLE | Q | | | | | | | |
| EKB1 | CESSNA | U206F | 20601798 | 3 | 12 | 1 | 1 | 1 | 060676 | A4CE | 04572 | PROULX MARCEL, 622-3 RUE RIMOUSKI EST, G5L 1L6 | Q | | | | | | | |
| DUC1 | CESSNA | U206F | 20602146 | 3 | 12 | 1 | 1 | 1 | 100776 | A4CE | 04574 | BEAUDDIN JP, 165 COTE STE-CATHERINE, OUTREMONT | Q | | | | | | | |
| EUD1 | CESSNA | U206F | 20602255 | 3 | 12 | 1 | 1 | 1 | 300476 | A4CE | 04574 | BEAUCE AIRWAY SVC INC, 300-27 RUE ST-GEORGES BEAUCE | Q | | | | | | | |
| PBL1 | CESSNA | U206F | 20602079 | 3 | 12 | 6 | 1 | 1 | 110776 | A4CE | 04573 | SCHOLLE INC LJ, 80 PHIPPS, SOREL, J3P 4B7 | Q | | | | | | | |
| QKW1 | CESSNA | U206F | 20601728 | 3 | 12 | 6 | 1 | 1 | 201275 | A4CE | 04571 | SCHOLLE INC ROBERT, 337 CHEMIN EARDLEY, LUCERNE | Q | | | | | | | |
| SSA1 | CESSNA | U206F | 20602068 | 3 | 12 | 6 | 1 | 2 | 070676 | A4CE | 04573 | ALBULET SS, LAKESHORE AIR SVC, 42 OXFORD, BATE D'URFEO | Q | | | | | | | |
| TBC1 | CESSNA | U206F | 20602047 | 3 | 12 | 1 | 1 | 1 | 020776 | A4CE | 04573 | KORMAN EMIL, BOX 179, MANSONVILLE, JOE 1X0 | Q | | | | | | | |
| TPM1 | CESSNA | U206F | 20601771 | 3 | 12 | 1 | 1 | 1 | 310576 | A4CE | 04572 | LA CHAUDIERE SPORTSWEAR INC, ST LUDGER DE FRONTENAC | Q | | | | | | | |
| FJAY1 | CESSNA | U206F | 20601992 | 3 | 12 | 1 | 1 | 1 | 260376 | A4CE | 04573 | BEACON RIBBON MILLS LTD, 160 MADEN ST, VALLEYFIELD | Q | | | | | | | |
| FONP1 | CESSNA | U206F | 20601789 | 3 | 12 | 1 | 1 | 1 | 201175 | A4CE | 04572 | BABIN PAUL EMIL, 25 BOYER, STE-ROSE, LAVAL | Q | | | | | | | |
| GASO1 | CESSNA | U206F | 20602666 | 3 | 12 | 1 | 1 | 2 | 060277 | A4CE | 04574 | BEL AIR LAURENTIEN AVN INC, CP 9, LAC-TORTUE, GOX 1L0 | Q | | | | | | | |
| GACI1 | CESSNA | U206F | 20602352 | 3 | 11 | 1 | 1 | 1 | 070576 | A4CE | 04574 | DODIER G & ARCHAMBAULT C, 5960 TURENNE, MONTREAL | Q | | | | | | | |
| GAQN1 | CESSNA | U206F | 20602687 | 3 | 12 | 1 | 1 | 2 | 250876 | A4CE | 04575 | MONTREAL FLG CLUB, 5800 AIRPORT RD, ST HUBERT | Q | | | | | | | |
| GAEM1 | CESSNA | U206F | 20602770 | 3 | 12 | 1 | 1 | 2 | 120576 | A4CE | 04575 | BEL AIR LAURENTIEN AVN INC, CP 9, LAC-TORTUE, GOX 1L0 | Q | | | | | | | |
| GNFZ1 | CESSNA | U206F | 20602621 | 3 | 12 | 1 | 1 | 1 | 240276 | A4CE | 04574 | GRAVEL AUTO LTEE JOHN, 680 VICTORIA ST, ST LAMBERT | Q | | | | | | | |
| GHEG1 | CESSNA | U206F | 20602514 | 3 | 12 | 1 | 1 | 1 | 130276 | A4CE | 04574 | LOISELLE INC JULIEN, 1152 PIETTE, JOLIETTE, J6E 3V8 | Q | | | | | | | |
| GUBN1 | CESSNA | U206F | 20602860 | 3 | 12 | 6 | 1 | 2 | 090776 | A4CE | 04575 | QUEBEC AVN LTD, HGR 2 QUEBEC ARPT, STE-FOY, G2E 3M3 | Q | | | | | | | |
| GUFJ1 | CESSNA | U206F | 20603094 | 3 | 12 | 1 | 1 | 2 | 120177 | A4CE | 04576 | BEL AIR LAURENTIEN AVN INC, CP 9, LAC-TORTUE, GOX 1L0 | Q | | | | | | | |
| GUAY1 | CESSNA | U206F | 20602375 | 3 | 12 | 6 | 1 | 2 | 140576 | A4CE | 04575 | AIR STE AGATHE, CP 132, STE AGATHE DES MONTS, J8C 3A10 | Q | | | | | | | |
| GUCZ1 | CESSNA | U206F | 20602961 | 3 | 12 | 1 | 1 | 2 | 281076 | A4CE | 04576 | AIR ST-AUGUSTIN, 1451 NOTRE DAME, ANCIENNE-LORETTE | Q | | | | | | | |
| GUCF1 | CESSNA | U206F | 20602887 | 3 | 12 | 1 | 1 | 1 | 220776 | A4CE | 04575 | KORMAN ALBERT, BOX 94, MANSONVILLE, JOE 1X0 | Q | | | | | | | |
| EECL1 | CESSNA | U206F | 20601988 | 3 | 12 | 1 | 1 | 1 | 260576 | A4CE | 04673 | PIRIE POTATO COMPANY LTD, GRAND FALLS | K | | | | | | | |
| CZG1 | CESSNA | 120 | 12894 | 3 | 03 | 1 | 1 | 1 | 300176 | A768 | 04172 | BENTLEY ROY, 18 ALLWOOD TRAILER PARK, ABBOTSFORD | B | | | | | | | |
| EWY1 | CESSNA | 120 | 8798 | 3 | 03 | 1 | 1 | 1 | 060476 | A768 | 04173 | MOORE TIMOTHY R, 367 ROSLYN BLVD, NORTH VANCOUVER | B | | | | | | | |
| FLK1 | CESSNA | 120 | 14332 | 3 | 03 | 6 | 1 | 1 | 220377 | A768 | 04148 | CORRIGAN KENNETH JH, 1651-12 AVE, PRINCE GEORGE | B | | | | | | | |
| JYF1 | CESSNA | 120 | 11940 | 3 | 03 | 1 | 1 | 1 | 131175 | A768 | 04157 | KARPOWICH MICHAEL W & P L, 975 SAUNDERS RD, RICHMOND | B | | | | | | | |
| JYI1 | CESSNA | 120 | 11490 | 3 | 03 | 1 | 1 | 1 | 080576 | A768 | 04157 | MURFITT HARVEY ANDREW, OLIVER | B | | | | | | | |
| KYGI1 | CESSNA | 120 | 13565 | 3 | 03 | 1 | 2 | 1 | 060776 | A768 | 04158 | ENDERSBY ROBERT A, BOX 781, INVERMERE | B | | | | | | | |
| MHNI | CESSNA | 120 | 11954 | 3 | 03 | 1 | 1 | 1 | 250776 | A768 | 04160 | STOREY JOHN W & DAVID A, BOX 678, REVELSTOKE, VOE 2S0B | B | | | | | | | |
| LRS1 | CESSNA | 120 | 11925 | 3 | 03 | 1 | 1 | 1 | 070976 | A768 | 04159 | BAXTER ROBERT ALAN, 306-33292 ROBERTSON, ABBOTSFORD | B | | | | | | | |
| RQOI | CESSNA | 120 | 11010 | 3 | 03 | 1 | 1 | 1 | 180676 | A768 | 04165 | GRAHAM JACK C, 2818 BELLEVUE, WEST VANCOUVER, V7V 1E8 | B | | | | | | | |
| UZTI | CESSNA | 120 | 11022 | 3 | 03 | 1 | 1 | 1 | 220676 | A768 | 04166 | LAUGHLIN S & GEORGE D, MICA CREEK | B | | | | | | | |
| VFTI | CESSNA | 120 | 12169 | 3 | 03 | 1 | 1 | 1 | 280377 | A768 | 04167 | LEISHMAN TOM, 4471 CUMBERLAND, POWELL RIVER, V8A 2X3 | B | | | | | | | |
| FKGW1 | CESSNA | 120 | 13974 | 3 | 03 | 6 | 2 | 1 | 091076 | A768 | 04158 | ADAMS DD & HENNESSY RJ, BOX 117, BURNS LAKE, VOJ 1E0 | B | | | | | | | |

| MARKING MARQUE | TYPE | MODEL | MANUFACTURER'S NUMBER NUMÉRO DU CONSTRUCTEUR | QUANTITY OF MANUFACTURE PAQS DE CONSTRUCTION | GROSS WEIGHT POIDS BRUT | LAND - SEA - AIR ROUES - FLOTTAIS - SES | D. OR D. W. H. D. SÈRE, OÙ J. SÈRE | NO. OF ENGINES NOM DE MOTEURS | PURPOSE DESTINÉE A | CERT. OF AIRW. OR FLIGHT PERMIT VALID TO CERTIFICAT DE NAVIGABILITÉ DU VOL VALABLE JUSQU'À | REGISTRATION CANCELLED ANNULATION ENREGISTRE | AIRCRAFT TYPE APPROVAL OR SPEC. TYPE D'APPROBATION OU DE SPÉCIFICATIONS | ENGINE MANUFACTURER CONSTRUCTEUR DU MOTEUR | REGION RÉGION | YEAR IMPORTED ANNÉE D'IMPORTATION | OWNER'S NAME AND ADDRESS | PROVING |
|-------------------|--------|-------|---|---|----------------------------|--|---------------------------------------|----------------------------------|-----------------------|---|---|--|---|------------------|---|--------------------------------|---------|
| | | | | | | | | | | | | | | | | NOM ET ADRESSE DU PROPRIÉTAIRE | |
| FNIB | CESSNA | 120 | 14946 | 3 | 03 | 1 | 1 | 1 | 1 | 050976 | | A768 | 04161 | | DSHANEK DAVID M, BOX 465, 100 MILE HOUSE, VOK 2E0 | B | |
| FOSA | CESSNA | 120 | 12999 | 3 | 03 | 1 | 1 | 1 | 1 | 060876 | | A768 | 04174 | | WELLS JOHN W, RR1, CAMPBELL RIVER, V9W 3S4 | B | |
| CUCI | CESSNA | 120 | 11410 | 3 | 03 | 1 | 1 | 1 | 1 | 180676 | | A768 | 04272 | | DEZSO F, BOX 832, VALLEYVIEW, TOH 3N0 | A | |
| DXE | CESSNA | 120 | 10022 | 3 | 03 | 5 | 2 | 1 | 1 | 160576 | | A768 | 04246 | | BODELL LEWIS, BREMNER, TOB ONO | A | |
| FLMI | CESSNA | 120 | 14352 | 3 | 03 | 5 | 2 | 1 | 1 | 190476 | | A768 | 04248 | | KOPALA EDWARD D, GARNEYVILLE | A | |
| ELMI | CESSNA | 120 | 13509 | 3 | 03 | 7 | 2 | 1 | 1 | 070676 | | A768 | 04247 | | ZIMMERMAN EA, RR4, SHERWOOD PARK, T8A 3K4 | A | |
| FLGI | CESSNA | 120 | 14284 | 3 | 03 | 1 | 2 | 1 | 1 | 271176 | | A768 | 04247 | | WALLACE EVAN, 309-6440 CENTRE ST N, CALGARY, T2K 0V4 | A | |
| ELBI | CESSNA | 120 | 10238 | 3 | 03 | 5 | 2 | 1 | 1 | 260876 | | A768 | 04246 | | SALE REPORTED/VENTE SIGNALÉE | A | |
| FLBI | CESSNA | 120 | 14185 | 3 | 03 | 5 | 2 | 1 | 1 | 290676 | | A768 | 04247 | | HURT'S FERTILIZERS LTD, BOX 190, CROSSFIELD | A | |
| HKGI | CESSNA | 120 | 13527 | 3 | 03 | 1 | 2 | 1 | 1 | 041176 | | A768 | 04254 | | ARMSTRONG RON, YOUNGSTOWN, TOJ 3P0 | A | |
| JLMI | CESSNA | 120 | 12165 | 3 | 03 | 5 | 1 | 1 | 1 | 301076 | | A768 | 04258 | | GOVENLOCK TOM W, GEN DELIVERY, WHITECOURT | A | |
| LYQI | CESSNA | 120 | 10370 | 3 | 03 | 5 | 2 | 1 | 1 | 020976 | | A768 | 04259 | | BLACKWELL WG, BAWLF, TOB OJO | A | |
| QIU | CESSNA | 120 | 14648 | 3 | 03 | 1 | 1 | 1 | 1 | 170377 | | A768 | 04269 | | BULLMAN ANN, 545-11 ST SW, MEDICINE HAT, T1A 4S8 | A | |
| UUSI | CESSNA | 120 | 11006 | 3 | 03 | 1 | 1 | 1 | 1 | 141276 | | A768 | 04266 | | JONES DOUGLAS AARON, BOX 115, OYEN, TOJ 2JO | A | |
| XDTI | CESSNA | 120 | 12163 | 3 | 03 | 1 | 1 | 1 | 1 | 230576 | | A768 | 04268 | | SALE REPORTED/VENTE SIGNALÉE | A | |
| FTFE | CESSNA | 120 | 12131 | 3 | 03 | 1 | 1 | 1 | 1 | 130676 | | A768 | 04272 | | DAHLEN ART, 6309-44B AVE, CAMROSE, T4V 0B7 | A | |
| GWQB | CESSNA | 120 | 8870 | 3 | 03 | 1 | 1 | 1 | 1 | 080476 | | A768 | 04275 | | BREAVLT JACQUES J, RR1, PICARDVILLE, TOG 1W0 | A | |
| ECPI | CESSNA | 120 | 9282 | 3 | 03 | 5 | 1 | 1 | 1 | 170272 | | A768 | 04246 | | AVENS AIRCRAFT SVC LTD, BOX 416, YELLOWKNIFE, XOE 1H0 | A | |
| YFPI | CESSNA | 120 | 11849 | 3 | 03 | 1 | 1 | 1 | 1 | 080573 | | A768 | 04269 | | OAKENFOLD E MURRAY, BOX 66, YELLOWKNIFE | T | |
| FEKV | CESSNA | 120 | 14006 | 3 | 03 | 1 | 2 | 1 | 1 | 230776 | | A768 | 04247 | | WILLIAMS GLENN A, BOX 40, WATSON LAKE, YOA 1C0 | Y | |
| ESPI | CESSNA | 120 | 11894 | 3 | 03 | 1 | 1 | 1 | 1 | 041176 | | A768 | 04372 | | JOHNSTON BARRY CLIVE, BOX 550, CARMAN, ROG 0G0 | M | |
| ESFI | CESSNA | 120 | 12626 | 3 | 03 | 1 | 1 | 1 | 1 | 300876 | | A768 | 04372 | | SHERMAN RONALD JA, 38 NEPIN BAY, LEAF RAPIDS, ROB 1W0 | M | |
| FVFI | CESSNA | 120 | 13952 | 3 | 03 | 5 | 1 | 1 | 1 | 051076 | | A768 | 04347 | | BABCOCK DEANE, BIRNIE, ROJ OJO | M | |
| KUEI | CESSNA | 120 | 13589 | 3 | 03 | 1 | 1 | 1 | 1 | 190676 | | A768 | 04373 | | SPOULE REGINALD, GIROUX, ROA ONO | M | |
| TZFI | CESSNA | 120 | 12680 | 3 | 03 | 1 | 1 | 1 | 1 | 070676 | | A768 | 04369 | | REID DOUGLAS H, RR1, HEADINGLEY, ROH OJO | M | |
| TZVI | CESSNA | 120 | 13892 | 3 | 03 | 1 | 1 | 1 | 1 | 190876 | | A768 | 04370 | | SIGURDSON J, BOX 88, LUNDAR, ROC 1Y0 | M | |
| ZFSI | CESSNA | 120 | 12116 | 3 | 03 | 1 | 1 | 1 | 1 | 110876 | | A768 | 04370 | | BENNY JACK P, 86 PENFOLD CRESCENT, WINNIPEG, R2J 1S5 | M | |
| GCCO | CESSNA | 120 | 9426 | 3 | 03 | 1 | 1 | 1 | 1 | 150976 | | A768 | 04374 | | FOUILLARD LAZARE, ST LAZARE, ROM 1Y0 | M | |
| QWCI | CESSNA | 120 | 13113 | 3 | 03 | 1 | 1 | 1 | 1 | 021276 | | A768 | 04371 | | WHEATLEY E & MARDNESE A, 221 PICTON AVE, THUNDER BAY | O | |
| ELGI | CESSNA | 120 | 12755 | 3 | 03 | 5 | 1 | 1 | 1 | 280177 | | A768 | 04347 | | REGIER TED J, BOX 51, LAIRD, SOK 2H0 | S | |
| FLCI | CESSNA | 120 | 14348 | 3 | 03 | 5 | 2 | 1 | 1 | 210376 | | A768 | 04348 | | LIEFFERS WALLACE B, CUDWORTH, SOK 1B0 | S | |
| ESFI | CESSNA | 120 | 12011 | 3 | 03 | 1 | 1 | 1 | 1 | 020676 | | A768 | 04372 | | EVANS DENNIS, BOX 88, CARNDUFF, SOC 0S0 | S | |
| HETI | CESSNA | 120 | 14865 | 3 | 03 | 1 | 1 | 1 | 1 | 250776 | | A768 | 04353 | | PAULS WALTER WILLIAM, BOX 145, MAYMONT, SOM 1T0 | S | |
| JLZI | CESSNA | 120 | 8570 | 3 | 03 | 1 | 2 | 1 | 1 | 270476 | | A768 | 04357 | | DOUGLAS EA & RA, BOX 355, EATONIA, SOL 0Y0 | S | |
| LIFI | CESSNA | 120 | 13561 | 3 | 03 | 1 | 1 | 1 | 1 | 120676 | | A768 | 04359 | | SQUIRES C H & S W, CORINNE | S | |
| LSRI | CESSNA | 120 | 11835 | 3 | 03 | 1 | 1 | 1 | 1 | 170576 | | A768 | 04359 | | SALE REPORTED/VENTE SIGNALÉE | S | |
| MJLI | CESSNA | 120 | 11402 | 3 | 03 | 1 | 1 | 1 | 1 | 300476 | | A768 | 04360 | | ROSENAU BRIAN C, 41 MCMURCHY AVE, REGINA, S4R 3G3 | S | |
| OGCI | CESSNA | 120 | 12590 | 3 | 03 | 5 | 2 | 1 | 1 | 161076 | | A768 | 04361 | | GUDELOT GEORGE, BOX 129, KINISTINO, SOJ 1H0 | S | |
| OJKI | CESSNA | 120 | 13667 | 3 | 03 | 5 | 1 | 1 | 1 | 040876 | | A768 | 04362 | | KINAKIN DERELE, 518-5 AVE N, SASKATOON, S7K 2R2 | S | |
| OXTI | CESSNA | 120 | 11950 | 3 | 03 | 5 | 1 | 1 | 1 | 070876 | | A768 | 04364 | | BERGREN AF, 3-2002 MAIN ST E, SASKATOON, S7H 0C8 | S | |
| RVUI | CESSNA | 120 | 13880 | 3 | 03 | 5 | 1 | 1 | 1 | 210776 | | A768 | 04364 | | THOMPSON BARRY W, BOX 328, WILCOX | S | |
| TBQI | CESSNA | 120 | 9414 | 3 | 03 | 5 | 1 | 1 | 1 | 130976 | | A768 | 04365 | | LINDSAY ROBERT W, BOX 27, ARBORFIELD, SOE 0A0 | S | |
| UJWI | CESSNA | 120 | 13061 | 3 | 03 | 1 | 1 | 1 | 1 | 160676 | | A768 | 04366 | | ELEY ARTHUR J, BOX 93, COLONSAV, SOK 0Z0 | S | |
| VIZI | CESSNA | 120 | 13583 | 3 | 03 | 1 | 1 | 1 | 1 | 191176 | | A768 | 04367 | | HAUGEN ROBERT T, BOX 184, LUSELAND, SOL 2A0 | S | |
| XVVI | CESSNA | 120 | 12876 | 3 | 03 | 5 | 1 | 1 | 1 | 110276 | | A768 | 04368 | | THORPE WILLIAM E, BOX 62, WILCOX, SOG 5E0 | S | |
| FFLJ | CESSNA | 120 | 14318 | 3 | 03 | 1 | 2 | 1 | 1 | 110976 | | A768 | 04368 | | BROWNE MOTOR CO LTD, GEN DEL, PRINCE ALBERT, S6V 5P7 | S | |
| GFDI | CESSNA | 120 | 14309 | 3 | 03 | 1 | 1 | 1 | 1 | 120377 | | A768 | 04376 | | FITZPATRICK LD, BOX 266, CARNDUFF, SOC 0S0 | S | |
| APFI | CESSNA | 120 | 13423 | 3 | 03 | 1 | 1 | 1 | 1 | 151176 | | A768 | 04471 | | WALKER L & COVERDALE D, CARLISLE | O | |

| ALIANANCE MARQUES | TYPE | MODEL | MODEL | MANUFACTURER NUMBER NUMERO DU CONSTRUCTEUR | COUNTRY OF MANUFACTURE PAYS DE CONSTRUCTION | GROSS WEIGHT POIDS BRUT | LAND - SEA - BR RONS - FLOTILLES - SUS | D. OR D. W. N. | J. SEC. DUL. ET. N. | NO. OF ENGINES NOMBRE DE MOTEURS | PURPOSE DESTINÉE A | CERT. OF AIRW. OR FLIGHT PERMIT VALID TO | CERTIFICAT D' NAVIGABILITE OU PERMIS DE VOL VALABLE JUSQU'AU | REGISTRATION CANCELLED IMMATRICULATION ANNULEE | AIRCRAFT TYPE APPROVAL OR SPECS. | TYPE D'APPROBATION OU DE SPECIFICATIONS | ENGINE MANUFACTURER CONSTRUCTEUR DU MOTEUR | REG. NO. RÉG. N° | TRANSPORT MODE | OWNER'S NAME AND ADDRESS NOM ET ADRESSE DU PROPRIÉTAIRE | PROVINCE |
|----------------------|--------|-------|-------|---|--|----------------------------|---|----------------|---------------------|-------------------------------------|-----------------------|--|--|---|---|--|---|---------------------|-------------------|--|----------|
| | | | | | | | | | | | | | | | | | | | | | |
| GKAL | CESSNA | 120 | 14350 | 3 03 1 | 1 | 1 | 1 | 1 | 1 | 1 | 1 | 040776 | A768 | 04473 | LOTTE RICHARD, 147D WOODRIDGE CRES, OTTAWA, K2B 7T2 | Q | | | | | |
| IFVL | CESSNA | 120 | 8766 | 3 03 5 | 1 | 1 | 1 | 1 | 1 | 1 | 1 | 031172 | A768 | 04455 | LOAN BRYDON J, ETAL, 21 WESTWOOD CT, LINDSAY | Q | | | | | |
| GMYL | CESSNA | 120 | 8862 | 3 03 7 | 2 | 1 | 1 | 1 | 1 | 1 | 1 | 170673 | A768 | 04451 | BYERLAY GLADWYN GEORGE, BOX 691, ENGLEHART | Q | | | | | |
| GTGL | CESSNA | 120 | 12148 | 3 03 1 | 1 | 1 | 1 | 1 | 1 | 1 | 1 | 210576 | A768 | 04471 | CARDUCCI ROBERT, BOX 51, STROUD, LOL 2M0 | Q | | | | | |
| IHIJ | CESSNA | 120 | 11034 | 3 03 1 | 1 | 1 | 1 | 1 | 1 | 1 | 1 | 230276 | A768 | 04473 | MARQUETTE JOHN G, 191 COTE BLVD, HANMER, POM 1Y0 | Q | | | | | |
| IHJJ | CESSNA | 120 | 12009 | 3 03 1 | 1 | 1 | 1 | 1 | 1 | 1 | 1 | 180476 | A768 | 04473 | SPORT FLG OF MIDDLESEX, C/O GREN GOUGH, RRS, LONDON | Q | | | | | |
| IQSI | CESSNA | 120 | 13499 | 3 03 1 | 1 | 1 | 1 | 1 | 1 | 1 | 1 | 300876 | A768 | 04456 | TOMLINSON KE, STE 15, 1217 YORK MILLS RD, DON MILLS | Q | | | | | |
| LPJJ | CESSNA | 120 | 13032 | 3 03 1 | 1 | 1 | 1 | 1 | 1 | 1 | 1 | 140574 | A768 | 04459 | SALE REPORTED/VENTE SIGNALEE | Q | | | | | |
| MSEL | CESSNA | 120 | 12189 | 3 03 1 | 2 | 1 | 1 | 1 | 1 | 1 | 1 | 280976 | A768 | 04460 | CARSON W D, 355 OSHAWA BLVD N, OSHAWA | Q | | | | | |
| MWTJ | CESSNA | 120 | 9346 | 3 03 5 | 1 | 1 | 1 | 1 | 1 | 1 | 1 | 020576 | A768 | 04461 | MURPHY JAMES W, 5 BORGE AVE, NORTH BAY | Q | | | | | |
| ORYJ | CESSNA | 120 | 14186 | 3 03 5 | 2 | 1 | 1 | 1 | 1 | 1 | 1 | 101175 | A768 | 04462 | GREENLEAF CURTIS A, BOX 642, DURHAM, NOG 1R0 | Q | | | | | |
| NFWJ | CESSNA | 120 | 8638 | 3 03 1 | 1 | 1 | 1 | 1 | 1 | 1 | 1 | 031076 | A768 | 04462 | STEGELMEIER MANFRED, 219 WILLOW AVE, TORONTO, M4E 3K6 | Q | | | | | |
| QOEJ | CESSNA | 120 | 11700 | 3 03 1 | 1 | 1 | 1 | 1 | 1 | 1 | 1 | 310576 | A768 | 04471 | LAFRANCE RONALD, DAVIDSON | Q | | | | | |
| SUEJ | CESSNA | 120 | 9550 | 3 03 1 | 1 | 1 | 1 | 1 | 1 | 1 | 1 | 200974 | A768 | 04465 | ELIA LOUIS, 11 EAST HAVEN DRIVE, SCARBOROUGH | Q | | | | | |
| SDMJ | CESSNA | 120 | 13493 | 3 03 1 | 1 | 1 | 1 | 1 | 1 | 1 | 1 | 190676 | A768 | 04465 | MOORE J & DYCK H, 48 BLOOMFIELD AVE, ST CATHARINES | Q | | | | | |
| WRZJ | CESSNA | 120 | 13813 | 3 03 5 | 1 | 1 | 1 | 1 | 1 | 1 | 1 | 040177 | A768 | 04467 | WALKER KEN, CHATSWORTH | Q | | | | | |
| ZKZJ | CESSNA | 120 | 11414 | 3 03 1 | 1 | 1 | 1 | 1 | 1 | 1 | 1 | 280275 | A768 | 04471 | WALSH ROBERT & FOWLER LARRY, 5920 E C ROW, TECUMSEH | Q | | | | | |
| GOZC | CESSNA | 120 | 13455 | 3 04 7 | 1 | 1 | 1 | 1 | 1 | 1 | 1 | 061076 | A768 | 04474 | BOYD ROBERT W, 8 NORRIS PLACE, ST CATHARINES, L2R 2W8 | Q | | | | | |
| GOTM | CESSNA | 120 | 9222 | 3 03 1 | 1 | 1 | 1 | 1 | 1 | 1 | 1 | 230576 | A768 | 04474 | THOMPSON FD & LISKA J, RRI, CALEDON, LON 1C0 | Q | | | | | |
| GNQJ | CESSNA | 120 | 14078 | 3 03 1 | 1 | 1 | 1 | 1 | 1 | 1 | 1 | 220476 | A768 | 04475 | THOMAS DALE, 644 BETHUNE ST, PETERBOROUGH | Q | | | | | |
| DCKJ | CESSNA | 120 | 12671 | 3 03 5 | 1 | 1 | 1 | 1 | 1 | 1 | 1 | 280976 | A768 | 04572 | SENEGAL BONA, 53 AVE DES TULIPES, CHICOUTIMI | Q | | | | | |
| BTFJ | CESSNA | 120 | 13888 | 3 03 1 | 1 | 1 | 1 | 1 | 1 | 1 | 1 | 071076 | A768 | 04572 | GENEST GILLES, LAC AUX SABLES, GOX 1M0 | Q | | | | | |
| FDDJ | CESSNA | 120 | 9906 | 3 03 5 | 2 | 1 | 1 | 1 | 1 | 1 | 1 | 040475 | A768 | 04552 | ARTHUR RICHARD & PAUL GILLES, POINTE BLEUE | Q | | | | | |
| EJUL | CESSNA | 120 | 10070 | 3 03 5 | 1 | 1 | 1 | 1 | 1 | 1 | 1 | 190976 | A768 | 04546 | GARCEAU W, 551 ROUTE-MARIE VICTORIN W, CONTRECOEUR | Q | | | | | |
| JYSJ | CESSNA | 120 | 13832 | 3 03 6 | 1 | 1 | 1 | 1 | 1 | 1 | 1 | 300475 | A768 | 04557 | PARENTEAU VIC, 37 LAROCHE, VAL D'OR, J9P 2R4 | Q | | | | | |
| JIAJ | CESSNA | 120 | 13097 | 3 03 1 | 1 | 1 | 1 | 1 | 1 | 1 | 1 | 031176 | A768 | 04556 | COONEY MURRAY, 4770 DUCHATEL ST, CHOMEDEY | Q | | | | | |
| KWLJ | CESSNA | 120 | 11737 | 3 03 7 | 1 | 1 | 1 | 1 | 1 | 1 | 1 | 020377 | A768 | 04558 | SALE REPORTED/VENTE SIGNALEE | Q | | | | | |
| YWXJ | CESSNA | 120 | 13274 | 3 03 1 | 1 | 1 | 1 | 1 | 1 | 1 | 1 | 010276 | A768 | 04569 | SALE REPORTED/VENTE SIGNALEE | Q | | | | | |
| FFVJ | CESSNA | 120 | 14008 | 3 03 5 | 2 | 1 | 1 | 1 | 1 | 1 | 1 | 111076 | A768 | 04547 | ROBERT M, 1209 CHEMIN GOVT, S-JULIENNE, CTE MONTCALM | Q | | | | | |
| FKML | CESSNA | 120 | 10474 | 3 03 1 | 1 | 1 | 1 | 1 | 1 | 1 | 1 | 250676 | A768 | 04558 | KELLY A TIMOTHY, 291 MAGNOLIA ST, PIERREFONDS | Q | | | | | |
| NVDJ | CESSNA | 120 | 13698 | 3 03 1 | 1 | 1 | 1 | 1 | 1 | 1 | 1 | 210974 | A768 | 04661 | JOYCE JOHN ALBERT, RED BAY, AOK 4K0 | L | | | | | |
| PBPJ | CESSNA | 120 | 12610 | 3 03 1 | 1 | 1 | 1 | 1 | 1 | 1 | 1 | 030775 | A768 | 04663 | CLARK LOWELL W, LINKLETTER RD, RRI, SUMMERSIDE | P | | | | | |
| DMXJ | CESSNA | 120 | 12897 | 3 03 5 | 1 | 1 | 1 | 1 | 1 | 1 | 1 | 111076 | A768 | 04647 | KEDDY LAWRENCE R, 41 WOODWARD, HALIFAX, B3M 1J6 | V | | | | | |
| EQJJ | CESSNA | 120 | 13941 | 3 03 1 | 2 | 1 | 1 | 1 | 1 | 1 | 1 | 100576 | A768 | 04647 | FARRELL JAMES WILLIAM, PARRSBORO, BOM 1S0 | V | | | | | |
| FFPJ | CESSNA | 120 | 14090 | 3 03 5 | 1 | 1 | 1 | 1 | 1 | 1 | 1 | 300376 | A768 | 04647 | STEWART FRANK J, HARBOUR DR, PICTOU | V | | | | | |
| EMJJ | CESSNA | 140 | 14786 | 3 03 1 | 1 | 1 | 1 | 1 | 1 | 1 | 1 | 250876 | A768 | 04148 | FARRELL WILLIAM H, 1164-38 AVE W, VANCOUVER, V6M 1P9 | B | | | | | |
| EKOR | CESSNA | 140 | 10476 | 3 03 5 | 1 | 1 | 1 | 1 | 1 | 1 | 1 | 020666 | A768 | 04146 | ULRICH JOSEPH, 123 PATTERSON ST, PRINCE GEORGE | B | | | | | |
| EMKJ | CESSNA | 140 | 14781 | 3 03 1 | 1 | 1 | 1 | 1 | 1 | 1 | 1 | 120976 | A768 | 04148 | HALVERSON FLORENCE, 4612 PARKER, NORTH BURNABY | B | | | | | |
| FBRJ | CESSNA | 140 | 14493 | 3 03 6 | 1 | 1 | 1 | 1 | 1 | 1 | 1 | 290764 | A768 | 04152 | TABERT WILLIAM I, BOX 332, HIXON, VOK 1S0 | B | | | | | |
| ERLJ | CESSNA | 140 | 13111 | 3 03 1 | 1 | 1 | 1 | 1 | 1 | 1 | 1 | 040876 | A768 | 04168 | LOGAN EARL H, 7017 DUNCAN ST, POWELL RIVER | B | | | | | |
| EHCJ | CESSNA | 140 | 14070 | 3 03 1 | 1 | 1 | 1 | 1 | 1 | 1 | 1 | 070576 | A768 | 04173 | QUINN RK, 2939 SPRUCE ST, PRINCE GEORGE | B | | | | | |
| EKUL | CESSNA | 140 | 14027 | 3 03 6 | 1 | 1 | 1 | 1 | 1 | 1 | 1 | 190876 | A768 | 04147 | TAYLOR THOMAS H, 4-723 NIGHTINGALE CRES, NANAIMO | B | | | | | |
| DXDJ | CESSNA | 140 | 10021 | 3 03 1 | 1 | 1 | 1 | 1 | 1 | 1 | 1 | 090476 | A768 | 04170 | FIEDLER KV, ETAL, BOX 279, GIBSONS VON 1V0 | B | | | | | |
| FWHJ | CESSNA | 140 | 14992 | 3 03 6 | 2 | 1 | 1 | 1 | 1 | 1 | 1 | 110376 | A768 | 04160 | KOSCIELSKI KENNETH J, 408-43 AVE W, VANCOUVER | B | | | | | |
| GDUL | CESSNA | 140 | 10116 | 3 03 1 | 1 | 1 | 1 | 1 | 1 | 1 | 1 | 020374 | A768 | 04146 | PEARSON GEORGE WAYNE, 891 GRANT RD, KAMLOOPS, V2B 6K7 | B | | | | | |
| GIJJ | CESSNA | 140 | 15058 | 3 03 1 | 1 | 1 | 1 | 1 | 1 | 1 | 1 | 030574 | A768 | 04149 | TOMLINSON DAVID, 615 COMSTOCK RD, RICHMOND | B | | | | | |
| GIGJ | CESSNA | 140 | 14949 | 3 03 6 | 1 | 1 | 1 | 1 | 1 | 1 | 1 | 080666 | A768 | 04148 | VAN HUMBECK GERALD, RRI, CAMPBELL RIVER | B | | | | | |
| HKXJ | CESSNA | 140 | 12703 | 3 03 1 | 1 | 1 | 1 | 1 | 1 | 1 | 1 | 200971 | A768 | 04154 | DONALDSON GLEN ROY, RRI 44431 YALE RD WEST, SARDIS | B | | | | | |

| MARKING MARQUE | TYPE | MODEL | MANUFACTURER'S NUMBER NUMERO DU CONSTRUCTEUR | COUNTRY OF MANUFACTURE PAYS DE CONSTRUCTION | CROSS WEIGHT POIDS PAUT | LAND - SEA - AIR ROUTES / ROUTES - MERS J - S - A - M - E - T - A - N | NO. OF ENGINES NOMBRE DE MOTEURS | PURPOSE DESTINEE A | CERT. OF AIRW. OR FLIGHT PERMIT VALID TO CERTIFICAT DE NAVIGABILITE OU PERMIS DE VOL VALABLE JUSQU'AU | REGISTRATION CANCELLED IMMATRICULATION ANNULEE | AIRCRAFT TYPE APPROVAL OR SPEC. TYPE D'APPROBATION OU DE SPECIFICATIONS | ENGINE MANUFACTURER CONSTRUCTEUR DU MOTEUR | REG. NO. NOMBRE D'IDENTIFICATION | OWNER'S NAME AND ADDRESS NOM ET ADRESSE DU PROPRIETAIRE | PROVINCE |
|-------------------|--------|-------|---|--|----------------------------|---|-------------------------------------|-----------------------|--|---|--|---|---|--|----------|
| YDZ | CESSNA | 140 | 12450 | 3 | 03 | 5 | 1 | 1 | 090976 | | A768 | 04155 | MCEACHREN NORMAN W, 6226 WALNUT ST, POWELL RIVER | B | |
| HUV | CESSNA | 140 | 8204 | 3 | 03 | 6 | 1 | 1 | 010476 | | A768 | 04154 | CURTIS JOHN R, 3181 THOMPSON PL, W VANCOUVER, V7V 3E3 | B | |
| HSL | CESSNA | 140 | 14508 | 3 | 03 | 6 | 2 | 1 | 170973 | | A768 | 04154 | JONES STUART A, 225 BEAVER CREEK RD, PORT ALBERNI | B | |
| JYD | CESSNA | 140 | 14547 | 3 | 03 | 1 | 2 | 1 | 150576 | | A768 | 04157 | NEWMAN ERIC EDWARD, RR2, AIRPORT RD, HOPE | B | |
| IKV | CESSNA | 140 | 14161 | 3 | 03 | 1 | 1 | 1 | 161176 | | A768 | 04173 | STRACHAN M, RR6 WESTSIDE RD, KELOWNA, V1Y 7R4 | B | |
| JYC | CESSNA | 140 | 11862 | 3 | 03 | 1 | 1 | 1 | 150476 | | A768 | 04159 | HOUGH HERBERT B, 30730 S FRASER WAY, RR1, ABBOTSFORD | B | |
| TSX | CESSNA | 140 | 12314 | 3 | 03 | 1 | 1 | 1 | 290177 | | A768 | 04159 | ACKERMAN ELMAR N, 836 COLVILLE RD, VICTORIA, V9A 4N7 | B | |
| LYS | CESSNA | 140 | 10579 | 3 | 03 | 1 | 1 | 1 | 300876 | | A768 | 04159 | EMENY JAMES W, RR1, ENDERBY, VOE 1V0 | B | |
| LYR | CESSNA | 140 | 12733 | 3 | 03 | 1 | 1 | 1 | 090776 | | A768 | 04159 | GARDNER WILLIAM J, 1106 BEATTY AVE, NELSON, V1L 3L1 | B | |
| LIJ | CESSNA | 140 | 10575 | 3 | 03 | 1 | 1 | 1 | 041073 | | A768 | 04159 | HAMMOND HUGH L, 426 SOUTH MOFFAT, PRINCE GEORGE | B | |
| NSI | CESSNA | 140 | 13488 | 3 | 03 | 1 | 1 | 1 | 041076 | | A768 | 04161 | MILROY MICHAEL, 1210 PIGEON, WILLIAMS LAKE, V2G 3V1 | B | |
| NOL | CESSNA | 140 | 12513 | 3 | 03 | 1 | 2 | 1 | 080675 | | A768 | 04161 | ALLEN ARTHUR, BOX 226, FRUITVALE | B | |
| QJD | CESSNA | 140 | 11296 | 3 | 03 | 1 | 1 | 1 | 120177 | | A768 | 04169 | HOORNAERT DALE, BOX 377, WINFIELD, VOH 2C0 | B | |
| PJP | CESSNA | 140 | 8279 | 3 | 03 | 5 | 1 | 1 | 070576 | | A768 | 04163 | P G AIREPAIR LTD, BOX 1809, PRINCE GEORGE, V2L 4V7 | B | |
| RYT | CESSNA | 140 | 12555 | 3 | 03 | 5 | 1 | 1 | 290576 | | A768 | 04166 | HIEBERT JACOB, 3341 JERVIS ST, PORT COQUITLAM | B | |
| VWY | CESSNA | 140 | 11377 | 3 | 03 | 1 | 1 | 1 | 200975 | | A768 | 04167 | MANDERS TERENCE P, RR2, OLIVER, VOH 1T0 | B | |
| XZQ | CESSNA | 140 | 8271 | 3 | 03 | 1 | 1 | 1 | 031274 | | A768 | 04168 | RANALA I BOWDEN M MELLIS J, BOX 315, PORT MCNEILL | B | |
| YVC | CESSNA | 140 | 12308 | 3 | 03 | 5 | 1 | 1 | 210776 | | A768 | 04169 | GARBE JAMES C, ETAL, BOX 2303 AMF, VANCOUVER V7B 1T9 | B | |
| FDM | CESSNA | 140 | 8703 | 3 | 03 | 1 | 6 | 1 | 120576 | | A768 | 04146 | NYMAN THOMAS H, BOX 361, LILLOOET, VOK 1V0 | B | |
| FDCS | CESSNA | 140 | 10087 | 3 | 03 | 1 | 1 | 1 | 051176 | | A768 | 15172 | NUNNS INDL SUPPLY CO LTD, BOX 247, TRAIL, VIR 4L5 | B | |
| GHB | CESSNA | 140 | 8411 | 3 | 03 | 1 | 1 | 1 | 260277 | | A768 | 04174 | MURRAY WRG ORR, RE, 31044 MACLURE RD, RR3, ABBOTSFORD | B | |
| DVZ | CESSNA | 140 | 9444 | 3 | 03 | 5 | 1 | 1 | 300576 | | A768 | 04246 | WRIGHT DANIEL W, ELKWATER, TOJ 1C0 | A | |
| DSS | CESSNA | 140 | 8641 | 3 | 03 | 5 | 2 | 1 | 300776 | | A768 | 04246 | GREEN RONALD A, 806-10045-117 ST, EDMONTON, T5K 1W8 | A | |
| EZL | CESSNA | 140 | 14608 | 3 | 03 | 5 | 1 | 1 | 121176 | | A768 | 04253 | NANNINGA MARVIN L, ETAL, BOX 36, NEERLANDIA | A | |
| ELQ | CESSNA | 140 | 12409 | 3 | 03 | 5 | 1 | 1 | 140277 | | A768 | 04247 | LUCKS DE, BOX 239, WHITECOURT, TOE 2L0 | A | |
| EMC | CESSNA | 140 | 14475 | 3 | 03 | 5 | 2 | 1 | 030776 | | A768 | 04248 | MONAGLE WILLIAM HAROLD, BOX 158, OYEN, TOJ 2J0 | A | |
| DXFL | CESSNA | 140 | 10284 | 3 | 03 | 5 | 1 | 1 | 041176 | | A768 | 04246 | CLARKE AJ & RW, 8511-89 ST, EDMONTON, T6C 3K4 | A | |
| ELW | CESSNA | 140 | 10596 | 3 | 03 | 5 | 1 | 1 | 150676 | | A768 | 04246 | CALLIES EDWARD KENNETH, BOX 37, WOKING, TOH 3V0 | A | |
| ELC | CESSNA | 140 | 10236 | 3 | 03 | 5 | 1 | 1 | 080976 | | A768 | 04246 | ENNS HENRY J, BOX 217, PEACE RIVER, TOH 2X0 | A | |
| ELK | CESSNA | 140 | 12830 | 3 | 03 | 7 | 1 | 1 | 281176 | | A768 | 04247 | PENDRAK JOHN, BOX 160, SMITH | A | |
| DMQ | CESSNA | 140 | 9495 | 3 | 03 | 5 | 2 | 1 | 170576 | | A768 | 04246 | LEBLANC H E, 2706 6 AVE A, NORTH LETHBRIDGE | A | |
| TEI | CESSNA | 140 | 14201 | 3 | 03 | 5 | 1 | 1 | 040376 | | A768 | 04255 | OLSON VIRGIL I, BOX 153, CLAIRMONT, TOH 0W0 | A | |
| HDJ | CESSNA | 140 | 14499 | 3 | 03 | 1 | 1 | 1 | 290673 | | A768 | 04253 | SKIBSTED ERIC, BOX 696, ROSEBUD, TOJ 2T0 | A | |
| HBFL | CESSNA | 140 | 8342 | 3 | 03 | 6 | 1 | 1 | 290576 | | A768 | 04253 | GORDEY LORNE E, BOX 1902, PEACE RIVER | A | |
| GVM | CESSNA | 140 | 8591 | 3 | 03 | 1 | 1 | 1 | 210277 | | A768 | 04251 | MCDONALD ROBERT LLOYD, CONSORT, TOC 1B0 | A | |
| HGW | CESSNA | 140 | 8625 | 3 | 03 | 1 | 1 | 1 | 240177 | | A768 | 04273 | OLSON DENNIS M, BOX 460, FORT VERMILION | A | |
| JVZ | CESSNA | 140 | 12934 | 3 | 03 | 5 | 1 | 1 | 100876 | | A768 | 04257 | BERGLUND NORMAN, EDBERG, TOB 1J0 | A | |
| JLL | CESSNA | 140 | 10364 | 3 | 03 | 1 | 1 | 1 | 100776 | | A768 | 04257 | TOONE KEITH R, 8 LANGFORD PLACE, S 5 COMP 9, LEDUC | A | |
| KVQ | CESSNA | 140 | 14472 | 3 | 03 | 5 | 1 | 1 | 100676 | | A768 | 04258 | DUIGOU LUCIEN, RAYMOND, BOX 764, THREE HILLS, TOM 2A0 | A | |
| LCS | CESSNA | 140 | 9704 | 3 | 03 | 1 | 1 | 1 | 150576 | | A768 | 04259 | ROBERT R E & WELSH W B, VEGREVILLE | A | |
| MOG | CESSNA | 140 | 8923 | 3 | 03 | 1 | 1 | 1 | 060676 | | A768 | 04260 | BIDULOCK J, FRED BIDULOCK FARM, HAIRY HILL, TOB 1S0 | A | |
| LEK | CESSNA | 140 | 12785 | 3 | 03 | 1 | 1 | 1 | 280575 | | A768 | 04258 | TOBLER LARRY & BUZOGAN CD, PATRICIA | A | |
| OGD | CESSNA | 140 | 10825 | 3 | 03 | 1 | 1 | 1 | 240476 | | A768 | 04261 | MANNING RALPH EDWIN, HARDISTY | A | |
| PIW | CESSNA | 140 | 8103 | 3 | 03 | 1 | 1 | 1 | 150776 | | A768 | 04264 | TRI UNION RESOURCES, 2004-505-4 AVE SW, CALGARY | A | |
| RQP | CESSNA | 140 | 9367 | 3 | 03 | 1 | 1 | 1 | 231076 | | A768 | 04265 | WILSON BRIAN W, BOX 1581, TABER, TOK 2G0 | A | |
| TWU | CESSNA | 140 | 12618 | 3 | 03 | 1 | 1 | 1 | 200376 | | A768 | 04272 | HYATT LAUREL, BOX 741, VALLEYVIEW, TOH 3N0 | A | |
| VIW | CESSNA | 140 | 11312 | 3 | 03 | 1 | 1 | 1 | 140377 | | A768 | 04267 | BOWLER DENNIS A, 9-810 DRURY AVE NE, CALGARY | A | |
| VTY | CESSNA | 140 | 8188 | 3 | 03 | 5 | 1 | 1 | 110776 | | A768 | 04267 | TOWNSEND GERALD H, 891 ALDER, SHERWOOD-PK, T8A 1V4 | A | |

| MARKINGS MARQUES | TYPE | MODEL | MANUFACTURER'S NUMBER NUMÉRO DU CONSTRUCTEUR | QUANTITY OF MANUFACTURE FAIS DE CONSTRUCTION | GROSS WEIGHT POIDS BRUT | LAND - SEA - AIR TERRAIN | NO. OF ENGINES NOMBRE DE MOTEURS | CERAT. OF AIRW. OR FLIGHT PERMIT VALID TO CERTIFICAT DE NAVIGABILITE OU PERMIS DE VOL VALABLE JUSQU'AU | REGISTRATION CANCELLED ANNULLATION ANNULEE | AIRCRAFT TYPE APPROVAL OR SPEC. TYPE D'APPROBATION OU DE SPECIFICATIONS | ENGINE MANUFACTURER CONSTRUCTEUR DU MOTEUR | OWNER'S NAME AND ADDRESS NOM ET ADRESSE DU PROPRIETAIRE | | PROVINCE |
|---------------------|------|-------|---|---|----------------------------|-----------------------------|-------------------------------------|---|---|--|---|--|--|----------|
| | | | | | | | | | | | | YEAR IMPORTED ANNEE D'IMPORTATION | | |
| VUWCESSNA | 140 | 14109 | 3 03 1 | 1 | 1 | 1 | 030676 | A768 | 04267 | RAU LEROY, 609-26 AVE NW, CALGARY, T2M 2E6 | A | | | |
| YVKCESSNA | 140 | 14481 | 3 03 1 | 1 | 1 | 1 | 211076 | A768 | 04269 | PROCKIY JOHN, WARSPITE, TOA 3N0 | A | | | |
| ZGUCCESSNA | 140 | 12962 | 3 03 1 | 1 | 1 | 1 | 210976 | A768 | 04270 | CAMERON JAMES M, BOX 398, PINCHER CREEK | A | | | |
| YNGCESSNA | 140 | 13631 | 3 03 1 | 1 | 1 | 1 | 240576 | A768 | 04269 | BOYCHUK WILLIAM, 7807-106 A AVE, EDMONTON, T6A 1K5 | A | | | |
| FJXCCESSNA | 140 | 13301 | 3 03 1 | 1 | 1 | 1 | 060576 | A768 | 04258 | MCCAGHREN R & LEPAGE S, A301-820 PINE PL SW, CALGARY | A | | | |
| FEMBCCESSNA | 140 | 14476 | 3 03 5 | 1 | 1 | 1 | 080976 | A768 | 04248 | NAGY HERBERT JF, BOX 1036, GRANDE PRAIRIE | A | | | |
| FTKCESSNA | 140 | 14147 | 3 03 1 | 1 | 1 | 1 | 290576 | A768 | 04273 | MARTIN CLARENCE GR, BOX 893, ATHABASCA, T0G 0B0 | A | | | |
| FVVCESSNA | 140 | 9485 | 3 03 1 | 1 | 1 | 1 | 060976 | A768 | 04267 | DANN WALTER J, VULCAN, T0L 2B0 | A | | | |
| FLRMCCESSNA | 140 | 8248 | 3 03 1 | 1 | 1 | 1 | 280576 | A768 | 04259 | ERICKSON DWAYNE L, 310-4746-30 ST, RED DEER | A | | | |
| FUZVCESSNA | 140 | 12940 | 3 03 5 | 1 | 1 | 1 | 120676 | A768 | 04266 | FORSTER FREDERICK G, 1215-20A ST NW, CALGARY | A | | | |
| GWLNCCESSNA | 140 | 10656 | 3 03 1 | 1 | 1 | 1 | 050776 | A768 | 15275 | PEDERSEN EARL G, 405-12021 JASPER AVE, EDMONTON | A | | | |
| KGICCESSNA | 140 | 12709 | 3 03 1 | 1 | 1 | 1 | 291071 | A768 | 04258 | STEELE LAURRAINE, DAWSON CREEK | B | | | |
| IYFCESSNA | 140 | 14524 | 3 03 5 | 1 | 1 | 1 | 110876 | A768 | 04256 | WHITEHEAD ROSS L, 1904-93 AVE, DAWSON CREEK, V1G 1E8 | B | | | |
| YGEICCESSNA | 140 | 14557 | 3 03 1 | 1 | 1 | 1 | 150377 | A768 | 04268 | LIGHT JOHN F, 9012-100 AVE, FORT ST JOHN, V0C 2P0 | B | | | |
| FXDBCESSNA | 140 | 11313 | 3 03 1 | 1 | 1 | 1 | 180976 | A768 | 04268 | YOUNG WADE ROBERT, RRI, DAWSON CREEK, V1G 4E7 | B | | | |
| DHVICCESSNA | 140 | 10815 | 3 03 1 | 1 | 1 | 1 | 190476 | A768 | 04247 | KRIEGER, KARL, BOX 517, HAY RIVER, X0E 0R0 | T | | | |
| IRLUCCESSNA | 140 | 11224 | 3 03 5 | 1 | 1 | 1 | 120970 | A768 | 04255 | MCINNES ANDRE J, BOX 1332, INUVIK, X0E 0T0 | T | | | |
| HUGICCESSNA | 140 | 9544 | 3 03 1 | 1 | 1 | 1 | 310776 | A768 | 04267 | FARNSWORTH ALLAN DALE, BOX 261, PINE POINT, X0E 0W0 | T | | | |
| LROICCESSNA | 140 | 12411 | 3 03 2 | 1 | 1 | 1 | 261076 | A768 | 04259 | WHEELER RD, 203-4103-4 AVE, WHITEHORSE, Y1A 1H6 | Y | | | |
| BYEICCESSNA | 140 | 8251 | 3 03 1 | 1 | 1 | 1 | 011074 | A768 | 04370 | REMPEL JOHN, BOX 147, GRUNTHAL | M | | | |
| EIZICCESSNA | 140 | 8491 | 3 03 1 | 1 | 1 | 1 | 080575 | A768 | 04373 | SALE REPORTED/VENTE SIGNALÉE | M | | | |
| DRTICCESSNA | 140 | 14286 | 3 03 1 | 1 | 1 | 1 | 150376 | A768 | 04373 | THOMPSON DOUGLAS L & W, PINEY, R0A 1K0 | M | | | |
| ELLICCESSNA | 140 | 13290 | 3 03 5 | 2 | 1 | 1 | 170975 | A768 | 04347 | OLIVER & CO LTD DB, HWY 1 E BOX 85, WINNIPEG, R2H 3B8 | M | | | |
| GVZICCESSNA | 140 | 8419 | 3 03 1 | 1 | 1 | 1 | 100776 | A768 | 04373 | SAURETTE RONALD, AUBIGNY, R0G 0C0 | M | | | |
| JWALCESSNA | 140 | 9611 | 3 03 5 | 1 | 1 | 1 | 090277 | A768 | 04360 | HELPS ELGIN GEORGE, BOX 318, MORDEN, R0G 1J0 | M | | | |
| JZALCESSNA | 140 | 12264 | 3 03 1 | 1 | 1 | 1 | 230574 | A768 | 04373 | GOERTZEN LEONARD, BOX 65 RRI, LANDMARK, R0A 0X0 | M | | | |
| LSWICCESSNA | 140 | 12209 | 3 03 5 | 1 | 1 | 1 | 201074 | A768 | 04359 | DUNCANSON RICHARD R, 31 ERIE BAY, WINNIPEG, R2J 1Z9 | M | | | |
| LZICCESSNA | 140 | 13410 | 3 03 5 | 1 | 1 | 1 | 300576 | A768 | 04359 | DMYTERKO JOHN W, ELPHINSTONE, R0J 0N0 | M | | | |
| KUTICCESSNA | 140 | 14653 | 3 03 1 | 1 | 1 | 1 | 160776 | A768 | 04373 | WALLEYN GLEN & FIRMIN, BALDUR, R0K 0B0 | M | | | |
| KONICCESSNA | 140 | 11647 | 3 03 1 | 2 | 1 | 1 | 130177 | A768 | 04358 | KLASSEN ALBERT P, BOX 20 GRP 3 RRI, PLUM COULEE | M | | | |
| QWRICCESSNA | 140 | 12457 | 3 03 1 | 1 | 1 | 1 | 210975 | A768 | 04371 | HUGGINS RA, 832 MCMILLAN AVE, WINNIPEG, R3M 0V4 | M | | | |
| PFVICCESSNA | 140 | 9456 | 3 03 5 | 2 | 1 | 1 | 200873 | A768 | 04363 | KROWIAK KASMIERE, 667 ANDERSON AVE, WINNIPEG, R2W 1G7 | M | | | |
| PJQICCESSNA | 140 | 13271 | 3 03 1 | 1 | 1 | 1 | 020776 | A768 | 04363 | VAN-DE VELDE EMMANUEL, MARIAPOLIS | M | | | |
| QHWICCESSNA | 140 | 9533 | 3 03 1 | 1 | 1 | 1 | 240676 | A768 | 04371 | STEWART ROBERT W, 88 DUNRAVEN AVE, WINNIPEG, R2M 0H6 | M | | | |
| QWICCESSNA | 140 | 12847 | 3 03 1 | 1 | 1 | 1 | 290674 | A768 | 04371 | ROY JACQUES E, 557 ST MARY'S RD, WINNIPEG, R2M 3L6 | M | | | |
| RVVICCESSNA | 140 | 14015 | 3 03 1 | 1 | 1 | 1 | 201174 | A768 | 04364 | JONSSON B & THOMPSON A, BOX 1027, SWAN RIVER, R0L 1Z0 | M | | | |
| UNICCESSNA | 140 | 14018 | 3 03 5 | 1 | 1 | 1 | 050676 | A768 | 04366 | FRIESEN VERNON H, 2 MAINWARING ST, FLIN FLON, R8A 1A5 | M | | | |
| UUGICCESSNA | 140 | 12844 | 3 03 5 | 1 | 1 | 1 | 011276 | A768 | 04366 | HORBACIO JOHN, 125 LUMSDEN AVE, WINNIPEG, R2Y 1T2 | M | | | |
| WYICCESSNA | 140 | 14154 | 3 03 1 | 1 | 1 | 1 | 151074 | A768 | 04368 | UNGER CORNELIUS, CRYSTAL CITY | M | | | |
| VTFICCESSNA | 140 | 9845 | 3 03 1 | 1 | 1 | 1 | 030676 | A768 | 04367 | PAULL EDWARD J, BOX 189, ELKHORN, R0M 0N0 | M | | | |
| ZFOLCESSNA | 140 | 11603 | 3 03 1 | 1 | 1 | 1 | 041076 | A768 | 04371 | BETTOP DONALD M, BOX 1877, WINKLER, R0G 2X0 | M | | | |
| YRPLCESSNA | 140 | 8468 | 3 03 1 | 1 | 1 | 1 | 210376 | A768 | 04370 | CARTWRIGHT RON, 37 CRANBROOK BAY, WINNIPEG, R2C 0N8 | M | | | |
| FAIEICCESSNA | 140 | 14764 | 3 03 1 | 1 | 1 | 1 | 110976 | A768 | 04370 | BIRCH POINT ENTPRS LTD, BOX 1568, THE PAS, R9A 1L4 | M | | | |
| ZRVICCESSNA | 140 | 12438 | 3 03 1 | 1 | 1 | 1 | 290772 | A768 | 04371 | STUART CECIL H, BOX 480, GLADSTONE, R0J 0T0 | M | | | |
| RNUOICCESSNA | 140 | 14890 | 3 03 1 | 1 | 1 | 1 | 310376 | A768 | 04361 | COPLAND NP, 27 SHELAGH CRES, WINNIPEG, R2G 1Z6 | M | | | |
| GCDALCESSNA | 140 | 9587 | 3 03 1 | 1 | 1 | 1 | 220476 | A768 | 04374 | EPPABE P, 129-7 ST NE, PORTAGE LA PRAIRIE, R1N 1E4 | M | | | |
| GCR TICCESSNA | 140 | 8067 | 3 03 1 | 1 | 1 | 1 | 271075 | A768 | 04374 | STENBERG LARRY D, BOX 175, FORT CHURCHILL, R0B 0K0 | M | | | |
| GINCESSNA | 140 | 8166 | 3 03 1 | 1 | 1 | 1 | 170976 | A768 | 04374 | AMANN FRED P, BOX 163, AUSTIN, R0H 0C0 | M | | | |

| MARKINGS AERODES | TYPE | MODEL | MANUFACTURER'S NUMBER NUMÉRO DU CONSTRUCTEUR | COUNTRY OF MANUFACTURE PAYS DE CONSTRUCTION | GROSS WEIGHT POIDS BRUT | LAND - SEA - SW POMER. - ALTIITUDES - SCS | D OR D. P. R. | J. SER. OUL. ET N. | NO. OF ENGINES NOMBRE DE MOTEURS | PURPOSE DESTINÉE À | CERT. OF AIRW. OR FLIGHT PERMIT VALID TO | REGISTRATION CANCELED IMMATRICULATION ANNULÉE | AIRCRAFT TYPE APPROVAL OR SPECS. | ENGINE MANUFACTURER CONSTRUCTEUR DU MOTEUR | OWNER'S NAME AND ADDRESS NOM ET ADRESSE DU PROPRIÉTAIRE | | PROVINCE |
|---------------------|------|-------|---|--|----------------------------|--|--|--------------------|-------------------------------------|-----------------------|--|--|---|---|--|---------------------|----------|
| | | | | | | | | | | | | | | | REGION - ALGONQUIN | ANNÉE D'IMPORTATION | |
| HJMCESSNA | 140 | 12508 | 3 03 1 1 1 1 | 260876 | A768 | 04354 | STOUT HUGH A, 325 MARKS ST S, THUNDER BAY, P7E 1M3 | O | | | | | | | | | |
| IFTCESSNA | 140 | 12820 | 3 03 7 2 1 1 | 161276 | A768 | 04355 | KALLASTE THOMAS M, 603 VICKERS ST S, THUNDER BAY | O | | | | | | | | | |
| ZQPCCESSNA | 140 | 9561 | 3 03 5 1 1 1 | 200976 | A768 | 04371 | DANIELSON HENRY D, 308 MCKENZIE W, ATIKOKAN, POT 1C0 | O | | | | | | | | | |
| CTXCESSNA | 140 | 8125 | 3 03 1 1 1 1 | 050776 | A768 | 04372 | SALE REPORTED/VENTE SIGNALÉE | S | | | | | | | | | |
| CUNCESSNA | 140 | 12394 | 3 03 1 1 1 1 | 220776 | A768 | 04372 | OLSON KEN & MELVIN, STUMP LAKE, SOJ 2S0 | S | | | | | | | | | |
| CBGCESSNA | 140 | 10992 | 3 03 1 1 1 1 | 111076 | A768 | 04372 | ROURKE GRANT R, BOX 9, ERNFOLD, SOH 1K0 | S | | | | | | | | | |
| ELXCESSNA | 140 | 10669 | 3 03 5 2 1 1 | 160177 | A768 | 04346 | ELLIS TOM, BOX 10, ARBORFIELD, SOE 0A0 | S | | | | | | | | | |
| DMVCESSNA | 140 | 10763 | 3 03 1 1 1 1 | 100676 | A768 | 04373 | LOKINGER DENNIS, BOX 501, LA RONGE, SOJ 1L0 | S | | | | | | | | | |
| OVXCESSNA | 140 | 8980 | 3 03 5 1 1 1 | 270375 | A768 | 04346 | THOMPSON FRANK, READLYN | S | | | | | | | | | |
| DXCCESSNA | 140 | 10020 | 3 03 5 1 1 1 | 310876 | A768 | 04346 | RANK FRANCIS, STUMP LAKE, SOJ 2S0 | S | | | | | | | | | |
| GGJCESSNA | 140 | 14794 | 3 03 5 1 1 1 | 160776 | A768 | 04348 | JOHNSON GLEN C, SWANSON, SOL 3E0 | S | | | | | | | | | |
| JVGCESSNA | 140 | 12168 | 3 03 5 1 1 1 | 240876 | A768 | 04357 | AMUNDSON HAROLD R, BOX 86, SHELLBROOK, SOG 2E0 | S | | | | | | | | | |
| ENRCESSNA | 140 | 14066 | 3 03 5 1 1 1 | 151076 | A768 | 04359 | MEAKIN DON, 1116-22 ST W, SASKATOON, S7M 0S5 | S | | | | | | | | | |
| KWHCESSNA | 140 | 9348 | 3 03 5 1 1 1 | 080476 | A768 | 04358 | PERRY CALVIN W, BOX 209, CHAPLIN, SOH 0V0 | S | | | | | | | | | |
| LNECESSNA | 140 | 14080 | 3 03 1 1 1 1 | 071276 | A768 | 04359 | THOM IM & URSEL FG & AG, 50 MARTIN, REGINA, S4S 3W3 | S | | | | | | | | | |
| KVMCESSNA | 140 | 15061 | 3 03 5 1 1 1 | 190676 | A768 | 04358 | ECTOR STUART RAYMOND, BOX 71, ELBOW | S | | | | | | | | | |
| NUJCESSNA | 140 | 14513 | 3 03 5 1 1 1 | 280377 | A768 | 04361 | BAKKEN RON, CRAIK, SOG 0V0 | S | | | | | | | | | |
| NUJCESSNA | 140 | 10917 | 3 03 1 1 1 1 | 231175 | A768 | 04361 | SALE REPORTED/VENTE SIGNALÉE | S | | | | | | | | | |
| SFCCESSNA | 140 | 11544 | 3 03 1 1 1 1 | 171076 | A768 | 04365 | VENABLES RODNEY EDWARD, BUSHELL PARK, SOH 0N0 | S | | | | | | | | | |
| SMVCESSNA | 140 | 14276 | 3 03 1 1 1 1 | 210776 | A768 | 04369 | WILSON DAVID R, 712-5 AVE NW, MOOSE JAW, S6H 3Y1 | S | | | | | | | | | |
| VCJCESSNA | 140 | 12196 | 3 03 5 1 1 1 | 040469 | A768 | 04366 | RUSNAK RODNEY LYCE, 171 CIRCLEBROOK DRIVE, YORKTON | S | | | | | | | | | |
| VCXCESSNA | 140 | 13333 | 3 03 1 1 1 1 | 130277 | A768 | 04366 | WILLIAMSON DALE, BOX 117, ESTERHAZY, SOA 0X0 | S | | | | | | | | | |
| WWDCESSNA | 140 | 10123 | 3 03 1 1 1 1 | 290876 | A768 | 04367 | MORGAN JOHN R, BOX 147, DUNDURN, SOK 1K0 | S | | | | | | | | | |
| WPPCESSNA | 140 | 15004 | 3 03 1 1 1 1 | 130676 | A768 | 04372 | LECERF PAUL E, BOX 700, TISDALE, SOE 1T0 | S | | | | | | | | | |
| FGWPCESSNA | 140 | 12779 | 3 03 1 1 1 1 | 060576 | A768 | 04374 | HAMILTON ROBERT K, BOX 220, LEROY, SOK 2P0 | S | | | | | | | | | |
| ZQKCESSNA | 140 | 8921 | 3 03 1 1 1 1 | 150377 | A768 | 04371 | VELDHOFEN J HARVEY, BOX 1092, KINDERSLEY, SOL 1S0 | S | | | | | | | | | |
| GCQPCESSNA | 140 | 12235 | 3 03 5 1 1 1 | 110976 | A768 | 04374 | PRINCE LOU, BOX 6, SHIPMAN, SOJ 2H0 | S | | | | | | | | | |
| GCZTCESSNA | 140 | 8995 | 3 03 1 1 1 1 | 170376 | A768 | 04375 | SALE REPORTED/VENTE SIGNALÉE | S | | | | | | | | | |
| AKVCESSNA | 140 | 8539 | 3 03 1 1 1 1 | 181270 | A768 | 04470 | SALE REPORTED/VENTE SIGNALÉE | O | | | | | | | | | |
| AXMCESSNA | 140 | 10153 | 3 03 1 1 1 1 | 150676 | A768 | 04471 | OLIVER ALLAN R, 83 BALMORAL AVE, TORONTO, M4V 1J5 | O | | | | | | | | | |
| CNVCESSNA | 140 | 10332 | 3 03 1 1 1 1 | 301176 | A768 | 04471 | COOK WILLIAM J, BOX 825, GERALDTON, POT 1M0 | O | | | | | | | | | |
| CFOLCESSNA | 140 | 15052 | 3 03 1 1 1 1 | 251176 | A768 | 04473 | STASZEWSKI ROMAN, 709 BRIMLEY ROAD, SCARBOROUGH | O | | | | | | | | | |
| DJELCESSNA | 140 | 14454 | 3 03 1 1 1 1 | 171176 | A768 | 04472 | YOUNG ROY, 159 DOME AVE, SOUTH PORCUPINE, PON 1H0 | O | | | | | | | | | |
| CWVCESSNA | 140 | 10541 | 3 03 1 1 1 1 | 240176 | A768 | 04470 | GOUGE AR & LOWES RH, 16 W DEAN PARK DR, ISLINGTON | O | | | | | | | | | |
| DMSICESSNA | 140 | 10477 | 3 03 7 1 1 1 | 171176 | A768 | 04446 | CASCONE JG & ME, 2504-90 EASTDALE, TORONTO, M4C 5A2 | O | | | | | | | | | |
| DMHCESSNA | 140 | 8212 | 3 03 1 1 1 1 | 060976 | A768 | 04446 | ATHERTON ALBERT P, BOX 103, NORTHBROOK, KOH 2G0 | O | | | | | | | | | |
| DHJCESSNA | 140 | 8214 | 3 03 5 1 1 1 | 121076 | A768 | 04446 | LOTEN STUART P, RRI, MILLGROVE, LOR 1V0 | O | | | | | | | | | |
| FPMICESSNA | 140 | 15065 | 3 03 5 1 1 1 | 050776 | A768 | 04469 | EVERINGHAM KAREN, 105 JEFFERSON RD, BRAMALEA | O | | | | | | | | | |
| EKRCESSNA | 140 | 13486 | 3 03 1 1 1 1 | 061275 | A768 | 04447 | PARK JOSEPH M, BOX 147, CHAPLEAU | O | | | | | | | | | |
| GBEICESSNA | 140 | 9055 | 3 03 1 1 1 1 | 270876 | A768 | 04473 | BUNTING J KILLINS K PADERY S J, WAWA | O | | | | | | | | | |
| GFBCESSNA | 140 | 11141 | 3 03 1 1 1 1 | 200175 | A768 | 04474 | WINDOVER WILLIAM R, BOX 189 STN A, OTTAWA, K1N 8V2 | O | | | | | | | | | |
| GJOLCESSNA | 140 | 14448 | 3 03 1 1 1 1 | 150976 | A768 | 04474 | RUEST MORRIS, 172 CATHCART, SAULT STE MARIE, P6A 1E4 | O | | | | | | | | | |
| HMDICESSNA | 140 | 14133 | 3 03 7 1 1 1 | 290976 | A768 | 15454 | BELL CRAWFORD A, 278 HOLLYWOOD DR, KESWICK, L4P 2Z6 | O | | | | | | | | | |
| ICFCESSNA | 140 | 14976 | 3 03 1 1 1 1 | 200177 | A768 | 04455 | MARTIN ROBERT A, 176 SANDERS ST, EXETER | O | | | | | | | | | |
| JARCESSNA | 140 | 9168 | 3 03 5 1 1 1 | 081176 | A768 | 04457 | MORLEY DANIEL, 7-458 TAMARACK DR, WATERLOO, N2L 4H1 | O | | | | | | | | | |
| IWXCESSNA | 140 | 14252 | 3 03 5 1 1 1 | 221075 | A768 | 04460 | WILSON TIMOTHY ROSS, GORE BAY, POP 1H0 | O | | | | | | | | | |
| JZDICESSNA | 140 | 9395 | 3 03 5 1 1 1 | 160970 | A768 | 04457 | CRUIKSHANK WM ROSS, 527-8 ST E, OWEN SOUND | O | | | | | | | | | |
| JTNICESSNA | 140 | 12502 | 3 03 1 1 1 1 | 180276 | A768 | 04457 | DESROSIERS ROGER, 98 LARK ST, CHATHAM | O | | | | | | | | | |

| MARKINGS MARQUES | TYPE | MODEL | MANUFACTURER'S NUMBER | RUMÉRO DU CONSTRUCTEUR | COUNTRY OF MANUFACTURE PAYS DE CONSTRUCTION | GROSS WEIGHT POIDS BRUT | LAND - SEA - AIR RÔLES - ÉLÉMENTS - SPS | D. ORG. N° | J. SER. DU J. ET N. | NO. OF ENGINES N° DE MOTEURS | PUSHOVER ESTRIQUE A | CERT. OF AIRW. OR FLIGHT PERMIT VALID TO | CERTIFICAT DE NAVIGABILITE OU PERMIS DE VOL VALABLE JUSQU'AU | REGISTRATION CANCELLED ANULÉ PAR LA REG. FROM ANNULÉ | AIRCRAFT TYPE APPROVAL OU SPEC. | TYPE D'APPROBATION OU DE SPECIFICATIONS | EMPORT MARCHANDISES CONSTRUCTEUR DU MOTEUR REGION REGION YEAR IMPORTED ANNÉE D'IMPORTATION | OWNER'S NAME AND ADDRESS | PROVINCE |
|---------------------|--------|-------|-----------------------|------------------------|--|----------------------------|--|------------|---------------------|---------------------------------|------------------------|--|--|---|---|--|--|--------------------------------|----------|
| | | | | | | | | | | | | | | | | | | NOM ET ADRESSE DU PROPRIÉTAIRE | |
| KMK1 | CESSNA | 140 | 9888 | | 3 | 03 | 1 | 1 | 1 | 1 | 1 | 010676 | A768 | 04458 | ROY MARC, 494 MORIN ST, SAULT STE MARIE, P6C 3E9 | 0 | | | |
| LLG1 | CESSNA | 140 | 9119 | | 3 | 03 | 5 | 1 | 1 | 1 | 1 | 270377 | A768 | 04459 | SAUNDERS ADAM, ETAL, 433 HEATH ST E, TORONTO, M4G 1B6 | 0 | | | |
| KZH1 | CESSNA | 140 | 8889 | | 3 | 03 | 1 | 1 | 1 | 1 | 1 | 130776 | A768 | 04473 | MICHAEL W LESLIE, BOX 165, GERALDTON, POT 1M0 | 0 | | | |
| LLR1 | CESSNA | 140 | 10772 | | 3 | 03 | 5 | 1 | 1 | 1 | 1 | 050876 | A768 | 04459 | ROBINSON WS, BOX 404, PORT CARLING, POB 1J0 | 0 | | | |
| LLH1 | CESSNA | 140 | 9805 | | 3 | 03 | 1 | 1 | 1 | 1 | 1 | 290376 | A768 | 04459 | SALE REPORTED/VENTE SIGNALEE | 0 | | | |
| KWG1 | CESSNA | 140 | 12210 | | 3 | 03 | 5 | 1 | 1 | 1 | 1 | 181075 | A768 | 04458 | HARPER K & BADOOR R, BOX 189, VERONA, KOH 2W0 | 0 | | | |
| LMD1 | CESSNA | 140 | 8668 | | 3 | 03 | 1 | 1 | 1 | 1 | 1 | 240876 | A768 | 04459 | ROLLINS ELLWOOD K, 518 DOMINION ST, RENFREW, K7V 1H6 | 0 | | | |
| KWM1 | CESSNA | 140 | 9612 | | 3 | 03 | 7 | 1 | 1 | 1 | 1 | 140376 | A768 | 04458 | PHILLIPS FRANK, 322 ST DOMINIC CR, OAKVILLE, L6L 3G9 | 0 | | | |
| LTD1 | CESSNA | 140 | 9432 | | 3 | 03 | 1 | 1 | 1 | 1 | 1 | 300676 | A768 | 04459 | HOPKINS MAX C, 497-13 ST, BOX 759, HANOVER | 0 | | | |
| NEH1 | CESSNA | 140 | 12339 | | 3 | 03 | 1 | 1 | 1 | 1 | 1 | 300576 | A768 | 04460 | MEIKLE PATRICIA L, 2849 SPENCE ST, NIAGARA FALLS | 0 | | | |
| NWN1 | CESSNA | 140 | 11431 | | 3 | 03 | 5 | 1 | 1 | 1 | 1 | 210976 | A768 | 04462 | MACDONALD DAVID L, 1313 OGDEN AVE, MISSISSAUGA | 0 | | | |
| OHB1 | CESSNA | 140 | 11571 | | 3 | 03 | 5 | 1 | 1 | 1 | 1 | 070976 | A768 | 04462 | HOCKLEY-LARSEN ERIC, BOX 130, CANNINGTON, LOE 1E0 | 0 | | | |
| QVG1 | CESSNA | 140 | 13286 | | 3 | 03 | 1 | 1 | 1 | 1 | 1 | 010876 | A768 | 04471 | LANG MICHAEL, 118-1333 BLOOR ST, MISSISSAUGA, L4Y 3T6 | 0 | | | |
| TCR1 | CESSNA | 140 | 14715 | | 3 | 03 | 1 | 1 | 1 | 1 | 1 | 030776 | A768 | 04473 | FISHER JB, 576 PATRICIA DRIVE, OAKVILLE | 0 | | | |
| SOA1 | CESSNA | 140 | 9553 | | 3 | 03 | 1 | 1 | 1 | 1 | 1 | 121076 | A768 | 04465 | PANNIERS ROD, 11 BERGAMOT AVENUE, REXDALE | 0 | | | |
| ULJ1 | CESSNA | 140 | 11213 | | 3 | 03 | 1 | 1 | 1 | 1 | 1 | 120276 | A768 | 04466 | SALE REPORTED/VENTE SIGNALEE | 0 | | | |
| TYM1 | CESSNA | 140 | 11143 | | 3 | 03 | 1 | 1 | 1 | 1 | 1 | 061176 | A768 | 04471 | GILES EC & BRISSON YA, 1434 CLAYMOR AVE, OTTAWA | 0 | | | |
| VWX1 | CESSNA | 140 | 11812 | | 3 | 03 | 1 | 1 | 1 | 1 | 1 | 230676 | A768 | 04467 | BOUCHER MICHEL, 97 GRIFFITH ST, WELAND, L3B 4G6 | 0 | | | |
| ZHS1 | CESSNA | 140 | 13610 | | 3 | 03 | 1 | 1 | 1 | 1 | 1 | 250574 | A768 | 04470 | POTVIN MOE, RR1, STITTSVILLE | 0 | | | |
| ZBP1 | CESSNA | 140 | 10948 | | 3 | 03 | 1 | 1 | 1 | 1 | 1 | 070876 | A768 | 04473 | FENWICK RONALD, 1719 DELL ST, SARNIA | 0 | | | |
| FFPC1 | CESSNA | 140 | 13987 | | 3 | 03 | 1 | 1 | 1 | 1 | 1 | 230576 | A768 | 04447 | MOODIE RG, 920-644 MAIN ST W, HAMILTON, L8S 1A1 | 0 | | | |
| ZKR1 | CESSNA | 140 | 12543 | | 3 | 03 | 1 | 1 | 1 | 1 | 1 | 010477 | A768 | 04471 | HARRIS JOHN L, 24 DAVIDSON RD, AURORA, L4G 2B1 | 0 | | | |
| FFC1 | CESSNA | 140 | 12947 | | 3 | 03 | 1 | 1 | 1 | 1 | 1 | 050576 | A768 | 04473 | ADAMS SEORAS & FISCHER SYLVIA, RR1, NEW DUNDEE | 0 | | | |
| FAVM1 | CESSNA | 140 | 8888 | | 3 | 03 | 1 | 1 | 1 | 1 | 1 | 270676 | A768 | 04472 | MCEWEN ALEX MALCOLM, BOX 87, HENSALL | 0 | | | |
| ZJR1 | CESSNA | 140 | 8506 | | 3 | 03 | 1 | 1 | 1 | 1 | 1 | 220778 | A768 | 04471 | BYERLAY NORMAN, RR3, TILLSONBURG | 0 | | | |
| FJJ1 | CESSNA | 140 | 12714 | | 3 | 03 | 1 | 1 | 1 | 1 | 1 | 240676 | A768 | 04474 | PAYNE JE, 830 LEIGHS BAY RD, SAULT STE MARIE, P6A 5K6 | 0 | | | |
| ZKT1 | CESSNA | 140 | 14851 | | 3 | 03 | 1 | 1 | 1 | 1 | 1 | 050976 | A768 | 04471 | HOUSTON WALLACE P, BOX 6184 STN D, LONDON | 0 | | | |
| FBPV1 | CESSNA | 140 | 12817 | | 3 | 03 | 1 | 1 | 1 | 1 | 1 | 150377 | A768 | 04474 | VERBEEK PETER, RR1, BELGRAVE, NOG 1E0 | 0 | | | |
| GCNH1 | CESSNA | 140 | 14662 | | 3 | 04 | 6 | 1 | 1 | 1 | 1 | 261076 | A768 | 04474 | LAPP RICHARD, 194 RIVERSIDE DR, CHAPLEAU | 0 | | | |
| GGCQ1 | CESSNA | 140 | 10271 | | 3 | 03 | 1 | 1 | 1 | 1 | 1 | 190676 | A768 | 04475 | JEFFERY MICHAEL J, 237 WALBY DR, OAKVILLE | 0 | | | |
| GGZP1 | CESSNA | 140 | 11216 | | 3 | 03 | 1 | 1 | 1 | 1 | 1 | 041276 | A768 | 04475 | GREEN KENNETH D, RR1, PERTH ROAD, KOH 2L0 | 0 | | | |
| GNHC1 | CESSNA | 140 | 9345 | | 3 | 03 | 1 | 1 | 1 | 1 | 1 | 020177 | A768 | 04474 | JONES HUGH J, 9-3 WESTMOUNT DR, BELLEVILLE, K8P 2C6 | 0 | | | |
| GNCJ1 | CESSNA | 140 | 14630 | | 3 | 03 | 1 | 1 | 1 | 1 | 1 | 280976 | A768 | 04474 | MOORE STAN, BOX 318, HALIBURTON, KOM 1S0 | 0 | | | |
| GGVG1 | CESSNA | 140 | 12344 | | 3 | 03 | 1 | 1 | 1 | 1 | 1 | 221076 | A768 | 04475 | LEITCH JR & DUFFEN BC, BOX 1778, CARLETON PLACE | 0 | | | |
| GQUB1 | CESSNA | 140 | 11665 | | 3 | 03 | 1 | 1 | 2 | 1 | 1 | 210776 | A768 | 04474 | HURON AVIATION INC, 1972 LONDON RD, SARNIA, N7T 7H2 | 0 | | | |
| GOXR1 | CESSNA | 140 | 9593 | | 3 | 03 | 1 | 1 | 1 | 1 | 1 | 050976 | A768 | 04474 | BOSOMWORTH JOHN E, RR2, BRADFORD, LOG 1C0 | 0 | | | |
| AEP1 | CESSNA | 140 | 13104 | | 3 | 03 | 1 | 1 | 1 | 1 | 1 | 270576 | A768 | 04569 | FRANCOEUR NORMAND, CP 44, ROLLET, JOZ 3J0 | 0 | | | |
| DC1 | CESSNA | 140 | 10027 | | 3 | 03 | 1 | 1 | 1 | 1 | 1 | 131074 | A768 | 04572 | LARMOUR CAROL, 933-301 DEGUIRE, MONTREAL | 0 | | | |
| DWN1 | CESSNA | 140 | 12523 | | 3 | 03 | 1 | 1 | 1 | 1 | 1 | 240876 | A768 | 04570 | LAVALLEE SERGE, 181 CHARRON, CONTRECOEUR, JOL 1C0 | 0 | | | |
| FGM1 | CESSNA | 140 | 8895 | | 3 | 03 | 1 | 1 | 1 | 1 | 1 | 100876 | A768 | 04572 | RAYMOND REJEAN, 381 AVE DU PARC, LOUISEVILLE, J5V 2N5 | 0 | | | |
| FOK1 | CESSNA | 140 | 9909 | | 3 | 03 | 1 | 1 | 1 | 1 | 1 | 011274 | A768 | 04572 | SWARTS MARTIN, 109-690-32 AVE, LACHINE, H8T 1Y4 | 0 | | | |
| EDX1 | CESSNA | 140 | 9340 | | 3 | 03 | 1 | 1 | 1 | 1 | 1 | 260676 | A768 | 04573 | VEILLEUX NIL, RR1, COMPTON, JOB 1L0 | 0 | | | |
| EJT1 | CESSNA | 140 | 10069 | | 3 | 03 | 5 | 1 | 1 | 1 | 1 | 100177 | A768 | 04546 | SAMLAL RUDOLPH & ROY NORMAND, 3350 BAHAMA, BROSSARD | 0 | | | |
| EEOL | CESSNA | 140 | 14366 | | 3 | 03 | 1 | 1 | 1 | 1 | 1 | 300676 | A768 | 04573 | SILLIMAN DAVID B, RR2, HOWICK | 0 | | | |
| DWO1 | CESSNA | 140 | 11219 | | 3 | 03 | 1 | 1 | 1 | 1 | 1 | 170676 | A768 | 04570 | JOLY RENE & FRANCINE, 162 PETITE COTE, STE-ROSE | 0 | | | |
| GZZ1 | CESSNA | 140 | 9599 | | 3 | 03 | 7 | 1 | 1 | 1 | 1 | 030676 | A768 | 15551 | BOURASSA GASTON, 991 CHAMPFLOUR, THREE RIVERS | 0 | | | |
| HDT1 | CESSNA | 140 | 8761 | | 3 | 03 | 1 | 1 | 1 | 1 | 1 | 061175 | A768 | 04553 | FORD LAWRENCE C, PORTNEUF STN, PORTNEUF CO, GOA 2Z0 | 0 | | | |
| IBB1 | CESSNA | 140 | 11405 | | 3 | 03 | 1 | 1 | 1 | 1 | 1 | 020876 | A768 | 04571 | LEMAY LEON, 371 ST PAUL, ST ALEXIS DES MONTS, JOK 1V0 | 0 | | | |

| MARKINGS MARQUES | TYPE | MODEL | MANUFACTURER'S NUMBER NUMERO DU CONSTRUCTEUR | COUNTRY OF MANUFACTURE PAYS DE CONSTRUCTION | GROSS WEIGHT POIDS BRUT | LAND AREA S. SURF. TERRE | WING AREA S. SUPERF. AILE | HULL OF ENGINE CORPS MOTEUR | PURPOSE DESTINÉE A | CERT. OF AIRW. OR FLIGHT PERMIT VALID TO CERTIFICAT DE NAVIGABILITE OU PERMIS DE VOL VALABLE JUSQU'AU | REGISTRATION CANCELLED ANNULATION D'IMMATRICULATION APPROVEE | AIRCRAFT TYPE APPROVAL OR SPEC. TYPE D'APPROBATION OU DE SPECIFICATIONS | OWNER'S NAME AND ADDRESS NOM ET ADRESSE DU PROPRIETAIRE | | PROVINCE |
|---------------------|------|-------|---|--|----------------------------|-----------------------------|--|--------------------------------|-----------------------|--|---|--|--|-------------|----------|
| | | | | | | | | | | | | | ENGIN MANUFACTURER CONSTRUCTEUR DU MOTEUR | REG. REGION | |
| HTZCESSNA | 140 | 9889 | 3 03 5 1 1 1 | 030575 | A768 | 04556 | BARIL ROGER PARADIS A, 1108 MANICOUAGAN, HAUTERIVE | | Q | | | | | | |
| MOBCESSNA | 140 | 12805 | 3 03 7 1 1 1 | 031176 | A768 | 04560 | MEILLEUR BERNARD, CP 177, FORT CHIMO, JOM 1CO | | Q | | | | | | |
| LETCESSNA | 140 | 9084 | 3 03 1 1 1 1 | 150876 | A768 | 04558 | CLARKE JAMES A, 152-301 DEGUIRE BLVD, ST-LAURENT | | Q | | | | | | |
| KZLCESSNA | 140 | 14963 | 3 03 5 1 1 1 | 161076 | A768 | 04558 | GENDREAU OLIVA, 1155 MORRISON ST, ST HYACINTHE | | Q | | | | | | |
| LGXCESSNA | 140 | 12748 | 3 03 1 1 1 1 | 300876 | A768 | 04559 | MALENFANT C, 4-4 RUE, CP 638, FORESTVILLE GOT 1EO | | Q | | | | | | |
| LHFCESSNA | 140 | 8171 | 3 03 7 1 1 1 | 270976 | A768 | 15559 | PATTERSON EG, BOX 1971, SCHEFFERVILLE, GOG 2TO | | Q | | | | | | |
| NYACESSNA | 140 | 8297 | 3 03 5 1 1 1 | 090374 | A768 | 04561 | FOURNIER JEAN-PAUL, BOX 272, ST-PAMPHILE, GOR 3XO | | Q | | | | | | |
| ZHACESSNA | 140 | 10115 | 3 03 1 1 1 1 | 181176 | A768 | 04570 | LAFITTE LEOPOLD, 710 SAUVAGEAU, THETFORD MINES | | Q | | | | | | |
| FIDPCESSNA | 140 | 9748 | 3 03 1 1 1 1 | 310376 | A768 | 04573 | GEOFFRION NORMAND, 63 L'HEUREUX, CONTRECOEUR | | Q | | | | | | |
| ZIKCESSNA | 140 | 12582 | 3 03 1 1 1 1 | 170575 | A768 | 04571 | PIETROLUCCI ANTONIO, 745 LAURIER BLVD, ST HILAIRE | | Q | | | | | | |
| FYXUCESSNA | 140 | 14709 | 3 03 1 1 1 1 | 011076 | A768 | 04569 | LACERTE D & FUGERE R, 4-565-6 AVE A, GRAND-MERE | | Q | | | | | | |
| FWRNCESSNA | 140 | 10225 | 3 03 5 1 1 1 | 140277 | A768 | 04568 | SALE REPORTED/VENTE SIGNALÉE | | Q | | | | | | |
| GUBZCESSNA | 140 | 10889 | 3 03 1 1 1 1 | 050976 | A768 | 04575 | BISHOP HAROLD, 350 RICHELIEU S, MONT ST-HILAIRE | | Q | | | | | | |
| GUDWCESSNA | 140 | 13590 | 3 03 1 1 1 1 | 241176 | A768 | 04575 | LARIVEE DANIEL, 1164 1 AVE, RICHELIEU | | Q | | | | | | |
| GODDCESSNA | 140 | 15046 | 3 04 7 1 1 1 | 050177 | A768 | 04674 | BUTT ROSS, (SPRINGDALE SALES), BOX 327, SPRINGDALE | | F | | | | | | |
| ROOCESSNA | 140 | 10601 | 3 03 7 1 2 0 | 070269 | A768 | 04664 | GOOSE FLYING CLUB, BOX 268, GOOSE BAY | | L | | | | | | |
| KCTICESSNA | 140 | 8464 | 3 03 1 1 1 1 | 031076 | A768 | 04661 | GAMBLE WALTER E & BAKER JAMES, RRI, ALBANY | | P | | | | | | |
| FPIICESSNA | 140 | 14695 | 3 03 7 1 1 1 | 020976 | A768 | 04648 | QUINN ARTHUR A, RR4, ANNAPOLIS ROYAL, BOS 1AO | | V | | | | | | |
| JZRICESSNA | 140 | 11131 | 3 03 1 1 1 1 | 300775 | A768 | 04657 | BURBIDGE STEWART W, MIDDLETON, ANNAPOLIS CO | | V | | | | | | |
| UWHICESSNA | 140 | 8620 | 3 03 1 1 1 1 | 200675 | A768 | 04668 | HINGLEY ROBERT G, HILL ST, TRURO | | V | | | | | | |
| YWMICESSNA | 140 | 9768 | 3 03 5 1 1 1 | 170476 | A768 | 04669 | LARGE ROBERT D & DOUGLAS E, BOX 303, STEWACKE | | V | | | | | | |
| FCRICESSNA | 140A | 15446 | 3 03 5 1 1 1 | 220874 | 5A2 | 04152 | BRESDEN JAMES, C2003-1651 HARWOOD, VANCOUVER, V6G 1Y2B | | B | | | | | | |
| FKXUCESSNA | 140A | 15540 | 3 03 5 1 1 1 | 110570 | 5A2 | 04152 | TALBOT ELDON, BOX 94, PEMBERTON | | B | | | | | | |
| GVNICESSNA | 140A | 15470 | 3 03 1 1 1 1 | 130976 | 5A2 | 04273 | ARNOLD LARRY G, RR1, LESLIEVILLE, TOM 1HO | | A | | | | | | |
| GWBCICESSNA | 140A | 15235 | 3 03 1 1 1 1 | 140576 | 5A2 | 04274 | SEARS CHARLES W, RR2, TOFIELD, TOB 4JO | | A | | | | | | |
| GMVICCESSNA | 140A | 15722 | 3 03 1 1 1 1 | 080776 | 5A2 | 04353 | AEROFUEL LTD, BOX 630, THE PAS, R9A 1K7 | | M | | | | | | |
| GRFICCESSNA | 140A | 15372 | 3 03 5 1 1 1 | 141273 | 5A2 | 04349 | ANDREYCHUK EDMUND, BOX 86, NEWDALE, ROJ 1JO | | M | | | | | | |
| VILICESSNA | 140A | 15324 | 3 03 1 1 1 1 | 110474 | 5A2 | 04366 | STEINKE AH, BOX 189, SOMERSET, ROG 2LO | | M | | | | | | |
| GCNEICESSNA | 140A | 15455 | 3 03 5 1 1 1 | 110676 | 5A2 | 04375 | TUCKER WINSTON L, BOX 422, FISHER BRANCH, ROC 0ZO | | M | | | | | | |
| FWSICESSNA | 140A | 15458 | 3 03 5 1 1 1 | 030376 | 5A2 | 04360 | KLASSEN DALE CHARLES, BOX 7, BIG RIVER, SOJ 0EO | | S | | | | | | |
| FWRICESSNA | 140A | 15579 | 3 03 1 1 1 1 | 260177 | 5A2 | 04360 | SCHINDLER D, ETAL, KANSACK, SOA 1SO | | S | | | | | | |
| GSEICESSNA | 140A | 15560 | 3 03 7 1 1 1 | 080776 | 5A2 | 04350 | EDMONDS DONALD, TISDALE, SOE 1TO | | S | | | | | | |
| SFRICESSNA | 140A | 15641 | 3 03 1 1 1 1 | 040676 | 5A2 | 04365 | QUIRK EDWARD DJ, 42 WHEELER CRES, REGINA, S4R 6H5 | | S | | | | | | |
| BTGICESSNA | 140A | 15466 | 3 03 1 1 1 1 | 190976 | 5A2 | 04472 | WEBB W DALE & JACKSON HUGH, RR1, PEPPERLAW, LOE 1NO | | O | | | | | | |
| FPWICESSNA | 140A | 15474 | 3 03 6 1 1 1 | 180776 | 5A2 | 04450 | GRANT ROBERT D, 327 CLARK AVE, CORNWALL, K6J 4G6 | | O | | | | | | |
| FPSICESSNA | 140A | 15472 | 3 03 1 1 1 1 | 011176 | 5A2 | 04450 | HIGGINS CLARE B, RR3, ARTHUR, NOG 1AO | | O | | | | | | |
| GLFICESSNA | 140A | 15511 | 3 03 5 1 1 1 | 061276 | 5A2 | 04451 | MCPHEE DON F, BOX 54, VANKLEEK HILL, KOB 1RO | | O | | | | | | |
| JFGICESSNA | 140A | 15652 | 3 03 5 1 1 1 | 130476 | 5A2 | 04456 | WINTERFLOOD LESLIE J, 147 PALMER AVE, RICHMOND HILL | | O | | | | | | |
| MERICESSNA | 140A | 15278 | 3 03 5 1 1 1 | 170876 | 5A2 | 04460 | MUHLEN NICHOLAS A, RRS, PEMBROKE | | O | | | | | | |
| YXIICESSNA | 140A | 15382 | 3 03 1 1 1 1 | 200974 | 5A2 | 04469 | CARRIERE N & DESCHAMPS D, ALEXANDRIA | | O | | | | | | |
| FEGDICESSNA | 140A | 15479 | 3 03 7 1 1 1 | 080576 | 5A2 | 04452 | ROGERS MAURICE, RR2, PORT CARLING | | O | | | | | | |
| FVOICESSNA | 140A | 15691 | 3 03 1 1 1 1 | 280976 | 5A2 | 04551 | LECLERC JOSEPH HONORE, CP 130, MARIA, GOC 1YO | | Q | | | | | | |
| KMMICESSNA | 140A | 15518 | 3 03 5 1 1 1 | 091069 | 5A2 | 04558 | LECLERC JOSEPH HONORE, CP 130, MARIA, GOC 1YO | | Q | | | | | | |
| FHWICESSNA | 150 | 17884 | 3 03 1 1 1 1 | 160476 | BA19 | 04160 | PRICE R S, 6611 RUSSELL AVE, BURNABY | | B | | | | | | |
| MHSICESSNA | 150 | 17902 | 3 03 1 1 1 1 | 130477 | BA19 | 04160 | HARDER GARY D & CAROL B, BOX 76, BLACK CREEK | | B | | | | | | |
| KXICESSNA | 150 | 17132 | 3 03 1 1 1 2 | 291265 | BA19 | 04159 | SKYWAY AIR SVCS LTD, 5385-216 ST, RR7, LANGLEY ARPT | | B | | | | | | |
| KXUICESSNA | 150 | 17253 | 3 03 1 1 1 1 | 070976 | BA19 | 04159 | BIHLET RICHARD, 4144 ETON ST, NORTH BURNABY | | B | | | | | | |
| LYUICESSNA | 150 | 17772 | 3 03 1 1 1 1 | 060876 | BA19 | 04159 | HEPBURN ALAN L, 13670-94A AVE, SURREY, V3V 1N1 | | B | | | | | | |

| MARKING MARQUE | TYPE | MODEL | MANUFACTURE NUMBER NUMERO DU CONSTRUCTEUR | YEAR OF MANUFACTURE ANNEE DE CONSTRUCTION | GROSS WEIGHT POIDS BRUT | LAND AREA S.S. (sq. ft.) | WING AREA S.S. (sq. ft.) | NO. OF ENGINES NOMBRE DE MOTEURS | PURPOSE DESTINÉE A | CERT. OF AIRW. OR FLIGHT PERMIT VALID TO | REGISTRATION CANCELLED IMMATRICULATION ANNULÉE | AIRCRAFT TYPE APPROVAL OR SPEC. | ENGINE MANUFACTURER CONSTRUCTEUR DU MOTEUR | YEAR IMPORTED ANNEE D'IMPORTATION | OWNER'S NAME AND ADDRESS | PROVINCE |
|-------------------|--------|-------|--|--|----------------------------|-----------------------------|-----------------------------|-------------------------------------|-----------------------|--|---|---------------------------------|---|---|--|----------|
| | | | | | | | | | | | | | | | CERTIFICATE OF NAVIGABILITY DU PERMIS DE VOL VALABLE JUSQU'À | |
| LFP1 | CESSNA | 150 | 17200 | 3 03 | 1 1 | 1 1 | 1 1 | 1 1 | 1 | 151175 | | 3A19 | 04159 | DONAHUE MICHAEL J, 2639 SOOKE RD, VICTORIA, V9B 1Y3 | B | |
| PG01 | CESSNA | 150 | 17860 | 3 03 | 1 1 | 1 1 | 1 1 | 1 1 | 1 | 121276 | | 3A19 | 04164 | RUSSELL TOM, 4457 HURST ST, BURNABY | B | |
| WMX1 | CESSNA | 150 | 17849 | 3 03 | 1 1 | 1 1 | 1 1 | 1 1 | 1 | 261176 | | 3A19 | 04168 | DAVIES SPENCER C, 1929 BEACH DR, VICTORIA | B | |
| WCS1 | CESSNA | 150 | 17418 | 3 03 | 1 1 | 1 1 | 1 1 | 1 1 | 1 | 120672 | | 3A19 | 04167 | ALBERG GORDON & LOIS, 1517 CEDARGLEN RD, VICTORIA | B | |
| FLRR1 | CESSNA | 150 | 17553 | 3 03 | 1 1 | 1 1 | 1 1 | 1 1 | 1 | 010676 | | 3A19 | 04159 | TRARUP HARRY, 14251 GLADSTONE DR, SURREY, V3R 5R8 | B | |
| KYM1 | CESSNA | 150 | 17251 | 3 03 | 1 1 | 1 1 | 1 1 | 1 1 | 1 | 160377 | | 3A19 | 04259 | BENNISON MIKE, ETAL, 1417 ST ANDREWS RD, LETHBRIDGE | A | |
| MOR1 | CESSNA | 150 | 59009 | 3 03 | 1 1 | 1 1 | 1 1 | 1 1 | 1 | 100374 | | 3A19 | 04260 | EISERMAN RUSSELL & ANNELLEN, BOX 163, DUCHESS | A | |
| MHT1 | CESSNA | 150 | 17903 | 3 03 | 1 1 | 1 1 | 1 1 | 1 1 | 1 | 220676 | | 3A19 | 04261 | STANLEY WR, BOX 9, WORSLEY, TOH 3W0 | A | |
| LMT1 | CESSNA | 150 | 17439 | 3 03 | 1 1 | 1 1 | 1 1 | 1 1 | 1 | 171276 | | 3A19 | 04259 | RIVERS CATTLE LTD, BOX 39, TABER, TOK 2G0 | A | |
| L1Q1 | CESSNA | 150 | 17398 | 3 03 | 1 1 | 1 1 | 1 1 | 1 1 | 1 | 100676 | | 3A19 | 04259 | MICHELL GEORGE LEO, BOX 1213, FORT MACLEOD, TOL 0Z0 | A | |
| L1P1 | CESSNA | 150 | 17388 | 3 03 | 1 1 | 1 1 | 1 1 | 1 1 | 1 | 080776 | | 3A19 | 04259 | GRAW RICHARD, BOX 68, MANNING, TOH 2M0 | A | |
| LYA1 | CESSNA | 150 | 17533 | 3 03 | 1 1 | 1 1 | 1 1 | 1 1 | 1 | 090876 | | 3A19 | 04259 | BOYCHUK WILLIAM, 7807-106 A AVE, EDMONTON, T6A 1K5 | A | |
| RLW1 | CESSNA | 150 | 17097 | 3 03 | 1 1 | 1 1 | 1 1 | 1 1 | 1 | 110676 | | 3A19 | 04264 | ELIUK G HODGEN G LANGEVIN M, INNISFAIL | A | |
| FCXH1 | CESSNA | 150 | 17402 | 3 03 | 1 1 | 1 1 | 1 1 | 1 1 | 1 | 130476 | | 3A19 | 04273 | GRAW HENRY, BOX 185, MANNING, TOH 2M0 | A | |
| ATC1 | CESSNA | 150 | 17387 | 3 03 | 1 1 | 1 1 | 1 1 | 1 1 | 1 | 140976 | | 3A19 | 04371 | FOX GD, BOX 9 GROUP 112 RRI, WINNIPEG, R3C 2E4 | M | |
| ESS1 | CESSNA | 150 | 17001 | 3 03 | 1 1 | 1 1 | 1 1 | 1 1 | 1 | 200676 | | 3A19 | 04372 | MCLARTY TOM, BOX 1021, KILLARNEY, SOK 1G0 | M | |
| KMO1 | CESSNA | 150 | 17098 | 3 03 | 1 1 | 1 1 | 1 1 | 1 1 | 1 | 300576 | | 3A19 | 04373 | HILDEBRAND H HIEBERT J, BOX 69, NEW BOTHWELL, ROA 1C0 | M | |
| IWM1 | CESSNA | 150 | 17826 | 3 03 | 1 1 | 1 1 | 1 1 | 1 1 | 1 | 241276 | | 3A19 | 04360 | TURCHINETZ A & R, 158 OAKVIEW AVE, WINNIPEG, R2K 0R8 | M | |
| MJE1 | CESSNA | 150 | 17882 | 3 03 | 1 1 | 1 1 | 1 1 | 1 1 | 1 | 170676 | | 3A19 | 04360 | EPP BRIAN D, 807-50 ALPINE AVE, WINNIPEG, R2M 0Y6 | M | |
| LUG1 | CESSNA | 150 | 17682 | 3 03 | 1 1 | 1 1 | 1 1 | 1 1 | 1 | 230177 | | 3A19 | 04359 | IMIRE MURRAY, FALCON LAKE, ROB 0M0 | M | |
| TWZ1 | CESSNA | 150 | 17920 | 3 03 | 1 1 | 1 1 | 1 1 | 1 1 | 1 | 130476 | | 3A19 | 04372 | ENNS ARTHUR LARRY, BOX 15 RR2, MORRIS, ROG 1K0 | M | |
| YIL1 | CESSNA | 150 | 17713 | 3 03 | 1 1 | 1 1 | 1 1 | 1 1 | 1 | 130476 | | 3A19 | 04369 | LEMIRE GERALD H, BOX 7 GRP 17, HEADINGLEY, ROH 0J0 | M | |
| GCMJ1 | CESSNA | 150 | 17319 | 3 03 | 1 1 | 1 1 | 1 1 | 1 1 | 1 | 170776 | | 3A19 | 04374 | AJAX EQUIPMENT LTD, 1354 WAVERLY, WINNIPEG, R3T 0P5 | M | |
| KYP1 | CESSNA | 150 | 17122 | 3 03 | 1 1 | 1 1 | 1 1 | 1 1 | 1 | 070174 | | 3A19 | 04359 | SALE REPORTED/VENTE SIGNALEE | O | |
| EZY1 | CESSNA | 150 | 17832 | 3 03 | 1 1 | 1 1 | 1 1 | 1 1 | 1 | 100676 | | 3A19 | 04372 | GRAHAM ARNOLD C, BOX 1354, KINDERSLEY, SOL 1S0 | S | |
| MJU1 | CESSNA | 150 | 17927 | 3 03 | 1 1 | 1 1 | 1 1 | 1 1 | 1 | 050665 | | 3A19 | 04360 | BEAMISH MAY & MILDRED, MARSHALL, SOM 1R0 | S | |
| LBAL | CESSNA | 150 | 17052 | 3 03 | 1 1 | 1 1 | 1 1 | 1 1 | 1 | 161169 | | 3A19 | 04358 | EPP HAROLD WILLIAM, 2504 29 ST W, SASKATOON | S | |
| LND1 | CESSNA | 150 | 17391 | 3 03 | 1 1 | 1 1 | 1 1 | 1 1 | 1 | 100676 | | 3A19 | 04359 | SEIB WILLIAM, YOUNG, SOK 4Y0 | S | |
| LBNI | CESSNA | 150 | 17093 | 3 03 | 1 1 | 1 1 | 1 1 | 1 1 | 1 | 191276 | | 3A19 | 04358 | KOVATCH FRANK, BOX 404, CUPAR, SOG 0Y0 | S | |
| PYOL | CESSNA | 150 | 17220 | 3 03 | 1 1 | 1 1 | 1 1 | 1 1 | 1 | 240276 | | 3A19 | 04364 | HUBER ERNEST F, BOX 1082, FORT QU'APPELLE, SOG 1S0 | S | |
| SMX1 | CESSNA | 150 | 17420 | 3 03 | 1 1 | 1 1 | 1 1 | 1 1 | 1 | 171173 | | 3A19 | 04365 | OSADUIK A, 20-735 MAIN ST N, MOOSE JAW, S6H 0W7 | S | |
| FMOS1 | CESSNA | 150 | 59015 | 3 03 | 1 2 | 1 1 | 1 1 | 1 1 | 1 | 150976 | | 3A19 | 04360 | ARGUIN ERNEST, BOX 38, COURVAL, SOH 1A0 | S | |
| DXQL | CESSNA | 150 | 17922 | 3 03 | 1 1 | 1 1 | 1 1 | 1 1 | 1 | 250976 | | 3A19 | 04473 | DAVID EMIL J, 741 DUNDAS, WOODSTOCK, N4S 1E8 | O | |
| LPML | CESSNA | 150 | 17508 | 3 03 | 1 1 | 1 1 | 1 1 | 1 1 | 1 | 041276 | | 3A19 | 04459 | MCINTYRE DONALD J, 8 LAURELWOOD CRES, WESTON | O | |
| MKB1 | CESSNA | 150 | 17911 | 3 03 | 1 1 | 1 1 | 1 1 | 1 1 | 1 | 151076 | | 3A19 | 04460 | HARKNESS DONALD, 1502-380 DIXON RD, WESTON | O | |
| LGO1 | CESSNA | 150 | 17221 | 3 03 | 1 1 | 1 1 | 1 2 | 1 1 | 1 | 090974 | | 3A19 | 04459 | GRAVENHURST AVIATION LTD, BOX 66, OSHAWA, L1H 7K8 | O | |
| LLJ1 | CESSNA | 150 | 17413 | 3 03 | 1 1 | 1 1 | 1 2 | 1 1 | 1 | 230572 | | 3A19 | 04459 | SALE REPORTED/VENTE SIGNALEE | O | |
| LOAL | CESSNA | 150 | 17483 | 3 03 | 1 1 | 1 1 | 1 1 | 1 1 | 1 | 120576 | | 3A19 | 04459 | MATZ DOUGLAS R, 6 ARBOR LANE, TILLSONBURG, N4G 1X2 | O | |
| LLI1 | CESSNA | 150 | 17405 | 3 03 | 1 1 | 1 1 | 1 1 | 1 1 | 1 | 280876 | | 3A19 | 04459 | DOW O MERVIN, RR2, STAFFA, NOK 1Y0 | O | |
| LGUI | CESSNA | 150 | 17303 | 3 03 | 1 1 | 1 1 | 1 1 | 1 1 | 1 | 070876 | | 3A19 | 04459 | SUDBURY STEEL CONSTR, 2273 LASALLE, BOX 2577, SUDBURY | O | |
| LHI1 | CESSNA | 150 | 17347 | 3 03 | 1 1 | 1 1 | 1 1 | 1 1 | 1 | 181176 | | 3A19 | 04459 | PARROT BRIAN HENRY, 3 CAMELOT, DON MILLS, M3B 2N4 | O | |
| LBVL | CESSNA | 150 | 17201 | 3 03 | 1 1 | 1 1 | 1 1 | 1 1 | 1 | 270177 | | 3A19 | 04459 | BIERL THOMAS C, 6 PATIKA AVE, WESTON, M9N 2E8 | O | |
| LUM1 | CESSNA | 150 | 17525 | 3 03 | 1 1 | 1 1 | 1 1 | 1 1 | 1 | 250976 | | 3A19 | 04459 | MCCAMMONT JOSEPH W, 112 MARLIN AVE, WINDSOR, N8W 2B3 | O | |
| LELI | CESSNA | 150 | 17105 | 3 03 | 1 1 | 1 1 | 1 1 | 1 1 | 1 | 291076 | | 3A19 | 04459 | NICOL CRAIG E, 82 ST HUBERT AVE, TORONTO, M4J 3Z5 | O | |
| LGP1 | CESSNA | 150 | 17227 | 3 03 | 1 1 | 1 1 | 1 1 | 1 1 | 1 | 111174 | | 3A19 | 04459 | BARCLAY DANIEL, RR1, FRASERVILLE, KOL 1V0 | O | |
| LGE1 | CESSNA | 150 | 17189 | 3 03 | 1 1 | 1 1 | 1 1 | 1 1 | 1 | 130676 | | 3A19 | 04459 | GUINANE J & MCMULLAN J, 26 MELVA CRES, SCARBOROUGH | O | |
| LXZ1 | CESSNA | 150 | 17853 | 3 03 | 1 1 | 1 1 | 1 1 | 1 1 | 1 | 070576 | | 3A19 | 04460 | ROGERS MERVIN G, BOX 42 RRI, LITTLE BRITAIN, KOM 2C0 | O | |
| LUK1 | CESSNA | 150 | 17628 | 3 03 | 1 1 | 1 1 | 1 1 | 1 1 | 1 | 210377 | | 3A19 | 04459 | GREENFIELD RONALD C, 781 OLIVE AVE, OSHAWA, L1H 2S4 | O | |

| MARKINGS MARQUES | TYPE | MODEL | MANUFACTURER'S NUMBER NUMERO DU CONSTRUCTEUR | COUNTRY OF MANUFACTURE PAYS DE CONSTRUCTION | GROSS WEIGHT POIDS BRUT | LAND - SEA - AIR TERRAIN - MER - AIR | D. OR D. W. H. | NO. OF ENGINES NOMBRE DE MOTEURS | CERT. OF AIRW. OR PERMIT VALID TO | CERTIFICAT DE NAVIGABILITE OU PERMIS DE VOL VALABLE JUSQU'AU | REGISTRATION CANCELED D'ANNULEE | AIRCRAFT TYPE APPROVAL OR SPECS. | TYPE D'APPROBATION OU DE SPECIFICATIONS | OWNER'S NAME AND ADDRESS NOM ET ADRESSE DU PROPRIETAIRE | | PROVINCE |
|---------------------|--------|-------|---|--|----------------------------|---|----------------|-------------------------------------|---|--|------------------------------------|---|--|--|--------------------|----------|
| | | | | | | | | | | | | | | REGISTRATION NUMERO | ADDRESS ADRESSE | |
| LPXIC | CESSNA | 150 | 17530 | 3 03 | 1 1 | 1 1 | 1 1 | 1 1 | 300776 | | | 3A19 | 04459 | SHORE SM & LYNCH B, 906-752 KIPPS LANE, LONDON | O | |
| LMI | CESSNA | 150 | 17581 | 3 03 | 1 1 | 1 1 | 1 2 | 010271 | | | | 3A19 | 04459 | TOWNSEND E, TOWNSEND AIR SVCS, RRI, GRAVENHURST | O | |
| LHH | CESSNA | 150 | 17380 | 3 03 | 1 1 | 1 1 | 1 1 | 290377 | | | | 3A19 | 04459 | LABELLE ROBERT, BOX 384 GOLF CLUB RD, SMITHS FALLS | O | |
| LKK | CESSNA | 150 | 17365 | 3 03 | 1 1 | 1 1 | 1 1 | 051276 | | | | 3A19 | 04459 | SALE REPORTED/VENTE SIGNALEE | O | |
| PVM | CESSNA | 150 | 17135 | 3 03 | 1 1 | 1 1 | 1 1 | 280576 | | | | 3A19 | 04464 | STULP PETER, 45 VICTORIA ST E, ALLISTON | O | |
| FMGQ | CESSNA | 150 | 17913 | 3 03 | 1 1 | 1 1 | 1 1 | 121276 | | | | 3A19 | 04460 | MUELLER WILLI G, BOX 74, WASAGA BEACH, LOL 2P0 | O | |
| LMJ | CESSNA | 150 | 17582 | 3 03 | 1 2 | 1 1 | 1 1 | 180776 | | | | 3A19 | 04559 | LACHAPPELLE E, BOX 46, NOTRE DAME DU NORD | Q | |
| LFX | CESSNA | 150 | 17315 | 3 03 | 1 1 | 1 1 | 1 1 | 161076 | | | | 3A19 | 04559 | DTIS FERNAND, 2762 BOUL LAFLECHE, HAUTERIVE, SAGUENAY | Q | |
| MKD | CESSNA | 150 | 17930 | 3 03 | 1 1 | 1 1 | 1 1 | 251176 | | | | 3A19 | 04560 | BUSHEY LAWRENCE, RRI, DANVILLE, JOA 1A0 | Q | |
| LMX | CESSNA | 150 | 17504 | 3 03 | 1 1 | 1 1 | 1 1 | 050872 | | | | 3A19 | 04559 | LEMELIN R, ETAL, 800 PLACE VICTORIA CH-110, MONTREAL | Q | |
| LKZ | CESSNA | 150 | 17428 | 3 03 | 1 1 | 1 1 | 1 1 | 090976 | | | | 3A19 | 04559 | BOUTET GILLES, 131 CLOUTIER, VAL D'OR | Q | |
| XGR | CESSNA | 150 | 17456 | 3 03 | 1 1 | 1 2 | 070976 | | | | | 3A19 | 04568 | JOLIETTE AIR INC, 501 RR3 CP 27, KILDARE, JOK 1C0 | Q | |
| BJO | CESSNA | 150 | 17231 | 3 03 | 1 1 | 1 1 | 1 1 | 260177 | | | | 3A19 | 04672 | BARRY STEPHEN B, 38 GASTON RD, DARTMOUTH, B2Y 3W3 | V | |
| MSG | CESSNA | 150A | 15059062 | 3 03 | 1 1 | 1 1 | 1 1 | 250376 | | | | 3A19 | 04161 | TRAIL FLYING CLUB SOCIETY, BOX 273, MONTROSE, VOG 1P0 | B | |
| MBJ | CESSNA | 150A | 15059239 | 3 03 | 1 1 | 1 1 | 1 1 | 250576 | | | | 3A19 | 04171 | OLSON MARK, ETAL, 101 EDNA AVE, PENTICTON V2A 2L8 | B | |
| WCV | CESSNA | 150A | 15059033 | 3 03 | 1 1 | 1 1 | 1 1 | 151171 | | | | 3A19 | 04167 | BENOIT JEAN RENE, 11746 7 AVE, HANEY | B | |
| FNP | CESSNA | 150A | 15059110 | 3 03 | 1 1 | 1 1 | 1 1 | 250477 | | | | 3A19 | 04273 | CLARK JAMES W, 2616-6 AVE NW, CALGARY, T2N 0X8- | A | |
| NOY | CESSNA | 150A | 15059305 | 3 03 | 1 2 | 1 1 | 1 1 | 010576 | | | | 3A19 | 04261 | ANDREWS HENRY R, 10631-104 ST, EDMONTON | A | |
| GWJ | CESSNA | 150A | 15059103 | 3 03 | 1 1 | 1 1 | 1 1 | 060976 | | | | 3A19 | 04274 | KLIPPERT RON C, SIEGRIST WAYNE, RR2, CALGARY, T2P 2G5 | A | |
| NTA | CESSNA | 150A | 15059322 | 3 03 | 1 1 | 1 1 | 1 1 | 160576 | | | | 3A19 | 04261 | JOHNSON ALLAN L & DOUGLAS I, BOX 1353, HAY RIVER | T | |
| NPM | CESSNA | 150A | 15059264 | 3 03 | 1 1 | 1 1 | 1 1 | 230576 | | | | 3A19 | 04361 | DOYLE HAROLD STANLEY, DAVIDSON, SOG 1A0 | S | |
| NKU | CESSNA | 150A | 15059234 | 3 03 | 1 1 | 1 1 | 1 1 | 030676 | | | | 3A19 | 04361 | MACCAM MOTORS LTD, 815 MAIN ST N, MOOSE JAW, S6H 0W8 | S | |
| FYVE | CESSNA | 150A | 15059246 | 3 03 | 1 1 | 1 1 | 1 1 | 290776 | | | | 3A19 | 04369 | JONES RONALD PRICE, HELFORT, SOE 1A0 | S | |
| FRK | CESSNA | 150A | 15059249 | 3 03 | 1 1 | 1 1 | 1 1 | 221076 | | | | 3A19 | 04473 | KRAMER CLIFFORD, 39 CHARLES ST, PORT COLBORNE | O | |
| MKO | CESSNA | 150A | 15059061 | 3 03 | 1 1 | 1 1 | 1 1 | 140676 | | | | 3A19 | 04460 | MOSER LTD FRANK R, 1351 MARTINDALE, SUDBURY, P3E 4J7 | O | |
| MYS | CESSNA | 150A | 15059182 | 3 03 | 1 1 | 1 1 | 1 1 | 220177 | | | | 3A19 | 04461 | MAYOR BYRON, 206 KEMPENFELT DR, BARRIE | O | |
| NBA | CESSNA | 150A | 15059236 | 3 03 | 1 1 | 1 1 | 1 1 | 250377 | | | | 3A19 | 04463 | QUIRT WAYNE, ETAL, 314 FOSTER AVE, NORTH BAY, P1B 7B7 | O | |
| MUJ | CESSNA | 150A | 15059057 | 3 03 | 1 1 | 1 1 | 1 1 | 220676 | | | | 3A19 | 04461 | TUCKER EUGENE, 84 LAUREL AVE, SCARBOROUGH, M1K 3J6 | O | |
| MYR | CESSNA | 150A | 15059195 | 3 03 | 1 1 | 1 1 | 1 1 | 160676 | | | | 3A19 | 04461 | FREDERICK GEORGE, 325 BRIDGE ST E, BELLEVILLE | O | |
| NSC | CESSNA | 150B | 15059401 | 3 03 | 1 2 | 1 1 | 1 1 | 261176 | | | | 3A19 | 04161 | CROWHURST WALTER & DAVID, 701-2445 WARE, ABBOTSFORD | B | |
| DBC | CESSNA | 150B | 15059417 | 3 03 | 1 1 | 1 1 | 1 1 | 180676 | | | | 3A19 | 04173 | DIX WF & O'NEILL KJ, RRI MIDDLE BENCH RD, OYAMA | B | |
| XDN | CESSNA | 150B | 15059594 | 3 03 | 1 1 | 1 1 | 1 1 | 050776 | | | | 3A19 | 04168 | BENTLEY RONALD G & POIER LE, 3085-202 ST, LANGLEY | B | |
| OGM | CESSNA | 150B | 15059532 | 3 03 | 1 1 | 1 1 | 1 1 | 111076 | | | | 3A19 | 04262 | PARK GLENN F, BOX 1719, PONOKA | A | |
| OJV | CESSNA | 150B | 15059568 | 3 03 | 1 1 | 1 1 | 1 1 | 120576 | | | | 3A19 | 04062 | IVERACH JOHN A, 100 CUNNINGTON AVE, WINNIPEG, R2N 0W8 | M | |
| GFO | CESSNA | 150B | 15059650 | 3 03 | 1 1 | 1 1 | 1 1 | 070676 | | | | 3A19 | 15472 | HIEBERT WALDEMAR, 60 MISSION RD, BOX 730, WAWA | O | |
| NVI | CESSNA | 150B | 15059571 | 3 03 | 1 1 | 1 1 | 1 1 | 190177 | | | | 3A19 | 04462 | GRAHAM WILLIAM, 48 TRACEY STREET, BELLEVILLE | O | |
| OTK | CESSNA | 150B | 15059666 | 3 03 | 1 1 | 1 1 | 1 1 | 260673 | | | | 3A19 | 04462 | LASCALLE WALLACE, 1409 NEWARK AVE, CORNWALL | O | |
| OTL | CESSNA | 150B | 15059676 | 3 03 | 1 1 | 1 1 | 1 1 | 100876 | | | | 3A19 | 04462 | MCKENZIE FRANK H, 76 BEATTIE AVE, LONDON, N5W 2P2 | O | |
| QVZ | CESSNA | 150B | 15059578 | 3 03 | 1 1 | 1 1 | 1 1 | 030676 | | | | 3A19 | 04472 | JONES GRAHAM DALTON, 102 ALCORN AVE, TORONTO, M4V 1E4 | O | |
| GNYC | CESSNA | 150B | 15059425 | 3 03 | 1 1 | 1 1 | 1 1 | 080676 | | | | 3A19 | 04475 | MCQUHAE JOHN & NORA, 13 ROMANA DR, SCARBOROUGH | O | |
| EMH | CESSNA | 150C | 15060011 | 3 03 | 1 1 | 1 2 | 070876 | | | | | 3A19 | 04173 | TRANS MTN AIR SVCS LTD, BOX 1451, CAMPBELL RIVER | B | |
| RQF | CESSNA | 150C | 15059848 | 3 03 | 1 1 | 1 1 | 1 1 | 060576 | | | | 3A19 | 04164 | STRACHAN ROBERT A, 1205-2055 PENORELL ST, VANCOUVER | B | |
| WMV | CESSNA | 150C | 15059922 | 3 03 | 1 1 | 1 2 | 100177 | | | | | 3A19 | 04168 | VICTORIA FLG CLUB INC, BOX 2069, SIDNEY, V8L 3S3 | B | |
| YYD | CESSNA | 150C | 15059801 | 3 03 | 1 1 | 1 1 | 1 1 | 100976 | | | | 3A19 | 04169 | MERKLEY DANIEL, BOX 453, HOUSTON | B | |
| XMN | CESSNA | 150C | 15059823 | 3 03 | 1 1 | 1 2 | 080876 | | | | | 3A19 | 04168 | PARKSVILLE-QUALICUM CLUB, BOX 51, PARKSVILLE, VOR 2S0 | B | |
| OXI | CESSNA | 150C | 15059872 | 3 03 | 1 2 | 1 1 | 1 1 | 200676 | | | | 3A19 | 04263 | JAASKELAINEN R & S, 318-10616-156 ST, EDMONTON | A | |
| GWOT | CESSNA | 150C | 15060019 | 3 03 | 1 1 | 1 1 | 1 1 | 010676 | | | | 3A19 | 04275 | NOBLE WILLIAM H, 27 MAPLECOURT CRES SE, CALGARY | A | |
| ESD | CESSNA | 150C | 15060005 | 3 03 | 1 1 | 1 1 | 1 1 | 020676 | | | | 3A19 | 04372 | WOLFE JOHN & ISAAC D, BOX 583, MORDEN, ROG 1J0 | M | |

| SARINGS MARQUES | TYPE | MODEL | MANUFACTURER'S NUMBERS | NUMERO DU CONSTRUCTEUR | COUNTRY OF MANUFACTURE PAYS DE CONSTRUCTION | GROSS WEIGHT POIDS BRUT | LAND - SEA - AIR JONES - JETONS - SWS | D. OR G. W. H. | J. SEER DUTY, E.T.N. | NO. OF ENGINES | MONT DE MONTURES | PURPOSE DESTINE A | CERTIFICATE OF NAVIGABILITE OU PERMIS DE VOL VALABLE JUSQU'AU | REGISTRATION CANCELLED INAMTRICULATION ANNULEE | AIRCRAFT TYPE APPROVAL OR SPICE | TYPE D'APPROBATION OU DE SPECIFICATIONS | ENGINE MANUFACTURER CONSTRUCTEUR DU MOTEUR | REGION, REGION | YEAR IMPORTED ANNEE D'IMPORTATION | OWNER'S NAME AND ADDRESS. | PROVINCE |
|--------------------|--------|-------|---------------------------|------------------------|--|----------------------------|--|----------------|----------------------|----------------|------------------|----------------------|---|---|--|---|---|----------------|--------------------------------------|--------------------------------|----------|
| | | | | | | | | | | | | | | | | | | | | NOM ET ADRESSE DU PROPRIETAIRE | |
| LOC | CESSNA | 150C | 15060057 | 3 03 | 1 | 1 | 1 | 1 | 1 | 1 | 1 | 071176 | | 3A19 | 04373 | BECKMAN KG, GEN DEL, PORTAGE LA PRAIRIE, RIN 3A7 | M | | | | |
| XUJ | CESSNA | 150C | 15059838 | 3 03 | 1 | 1 | 1 | 1 | 1 | 1 | 1 | 071076 | | 3A19 | 04368 | BRACKENBURY GEORGE W, RR1, CLAYDON, SON OMO | S | | | | |
| GCC | CESSNA | 150C | 15059854 | 3 03 | 1 | 1 | 1 | 1 | 1 | 1 | 1 | 180576 | | 3A19 | 04374 | SALE REPORTED/VENTE SIGNALÉE | S | | | | |
| GHR | CESSNA | 150C | 15059849 | 3 03 | 1 | 1 | 1 | 1 | 1 | 1 | 1 | 160876 | | 3A19 | 04473 | ALLAN DOUGLAS E, 558 DRINKWATER DR, ORILLIA, L3V 3W7 | O | | | | |
| GHU | CESSNA | 150C | 15059924 | 3 03 | 1 | 1 | 1 | 1 | 1 | 1 | 1 | 110576 | | 3A19 | 04473 | FITZGERALD LLOYD D, 10 REBECCA ST, OAKVILLE | O | | | | |
| PKP | CESSNA | 150C | 15059996 | 3 03 | 1 | 1 | 1 | 1 | 1 | 1 | 1 | 280676 | | 3A19 | 04463 | SPENCE MALCOLM, RR6, ST MARYS | O | | | | |
| GOX | CESSNA | 150C | 15059792 | 3 03 | 1 | 1 | 1 | 1 | 1 | 1 | 1 | 251176 | | 3A19 | 04474 | EDWORTHY WALTER, 3 AMBER RD, CAMBRIDGE | O | | | | |
| GOEY | CESSNA | 150C | 15059774 | 3 03 | 1 | 1 | 1 | 1 | 1 | 1 | 1 | 200476 | | 3A19 | 04474 | FIELD PATRICK G, LA SALETTE, NOE 1HO | O | | | | |
| DOU | CESSNA | 150C | 15059781 | 3 03 | 1 | 1 | 1 | 1 | 1 | 1 | 1 | 300476 | | 3A19 | 04562 | AERO CLUB LAC-MEGANTIC, 3496 MILETTE, LAC-MEGANTIC | O | | | | |
| AZB | CESSNA | 150C | 15059813 | 3 03 | 1 | 1 | 1 | 1 | 1 | 1 | 1 | 071276 | | 3A19 | 15870 | WATTS OT & FUNG MPC, 37 PINEHILL DR, LOWER SACKVILLE | V | | | | |
| GYV | CESSNA | 150D | 15060229 | 3 04 | 1 | 1 | 1 | 1 | 1 | 1 | 1 | 131276 | | 3A19 | 04173 | ANDRASCHER ANDY, 1648 BOB-O-LINK, NANAIMO, V9S 2P8 | B | | | | |
| RKB | CESSNA | 150D | 15060439 | 3 04 | 1 | 1 | 1 | 1 | 1 | 1 | 1 | 300176 | | 3A19 | 04164 | LAHAY DAVID R, 3733-197 ST, LANGLEY | B | | | | |
| FOAT | CESSNA | 150D | 15060222 | 3 04 | 1 | 1 | 1 | 1 | 1 | 1 | 1 | 210676 | | 3A19 | 04172 | OWEN AVIATION LTD, 603-2121 WEST 44 AVE, VANCOUVER | B | | | | |
| FRKE | CESSNA | 150D | 15060650 | 3 04 | 1 | 1 | 1 | 1 | 1 | 1 | 1 | 060776 | | 3A19 | 04164 | WAHL DAVID JOHN, 812 ROYAL AVE, NEW WESTMINSTER | B | | | | |
| DKN | CESSNA | 150D | 15060320 | 3 04 | 1 | 1 | 1 | 1 | 1 | 1 | 1 | 250476 | | 3A19 | 04272 | KAPICKI JOHNNY, BOX 107, ANDREW | A | | | | |
| XZV | CESSNA | 150D | 15060401 | 3 04 | 1 | 1 | 1 | 1 | 1 | 1 | 1 | 011276 | | 3A19 | 04268 | BERKAN RF, BOX 600, PROVOST, TOB 3S0 | A | | | | |
| GAMF | CESSNA | 150D | 15060093 | 3 04 | 1 | 1 | 1 | 1 | 1 | 1 | 1 | 220876 | | 3A19 | 04274 | ARMSTRONG GLENN, 8-10645-113 ST, EDMONTON | A | | | | |
| FRWP | CESSNA | 150D | 15060700 | 3 04 | 1 | 1 | 1 | 1 | 1 | 1 | 1 | 030377 | | 3A19 | 04264 | KALLAL JAMES C, BOX 389, TOFIELD | A | | | | |
| TZD | CESSNA | 150D | 15060307 | 3 04 | 1 | 1 | 1 | 1 | 1 | 1 | 1 | 160177 | | 3A19 | 04369 | LEWEN FRANK C, ETAL, BOX 366, WINKLER ROG 2X0 | M | | | | |
| VCY | CESSNA | 150D | 15060261 | 3 04 | 1 | 1 | 1 | 1 | 1 | 1 | 1 | 291076 | | 3A19 | 04366 | DYCK CARL, BOX 92, STARBUCK, ROG 2P0 | M | | | | |
| GCDR | CESSNA | 150D | 15060255 | 3 04 | 1 | 1 | 1 | 1 | 1 | 1 | 1 | 250676 | | 3A19 | 04374 | WIEBE HARRY, RR1, GLADSTONE, ROJ 0T0 | M | | | | |
| GCZU | CESSNA | 150D | 15060290 | 3 04 | 1 | 1 | 1 | 2 | 1 | 2 | 1 | 120476 | | 3A19 | 04375 | PENNER HARVEY & JOHN, BOX 1056, STEINBACH, ROA 2A0 | M | | | | |
| WYZI | CESSNA | 150D | 15060494 | 3 04 | 1 | 1 | 1 | 2 | 1 | 2 | 1 | 200576 | | 3A19 | 04368 | WHEREATT HE, BOX 31, ASSINIBOIA, SOH, OBO | S | | | | |
| GEEQ | CESSNA | 150D | 15060732 | 3 04 | 1 | 1 | 1 | 2 | 1 | 2 | 1 | 240476 | | 3A19 | 04375 | SALE REPORTED/VENTE SIGNALÉE | S | | | | |
| GWXH | CESSNA | 150D | 15060306 | 3 04 | 1 | 1 | 1 | 1 | 1 | 1 | 1 | 130876 | | 3A19 | 15375 | FOSS CHESTER V, LOVERNA, SOL 1Y0 | S | | | | |
| FRIL | CESSNA | 150D | 15060319 | 3 04 | 1 | 1 | 1 | 1 | 1 | 1 | 1 | 181074 | | 3A19 | 04473 | BURR WARD, 912 HAMILTON RD, LONDON, N5Z 1W2 | O | | | | |
| PRH | CESSNA | 150D | 15060207 | 3 04 | 1 | 1 | 1 | 1 | 1 | 1 | 1 | 230776 | | 3A19 | 04463 | DAVIDSON P, RR5 SITE 4, 111 INVERLYN CRES, KINCARDINE | O | | | | |
| PLJL | CESSNA | 150D | 15060132 | 3 04 | 1 | 1 | 1 | 1 | 1 | 1 | 1 | 291076 | | 3A19 | 04463 | ALLEN GEORGE, 179 PARKSIDE DR, WATERDOWN, LOR 2HO | O | | | | |
| PRSL | CESSNA | 150D | 15060210 | 3 04 | 1 | 1 | 1 | 1 | 1 | 1 | 1 | 051276 | | 3A19 | 04463 | LAVENDER RP, ETAL, 208-551 THE WEST MALL, ETOBICOKE | O | | | | |
| QVIL | CESSNA | 150D | 15060726 | 3 04 | 1 | 1 | 1 | 1 | 1 | 1 | 1 | 010876 | | 3A19 | 04471 | LAHEY J, MADDC, KOK 2K0 | O | | | | |
| PSEL | CESSNA | 150D | 15060328 | 3 04 | 1 | 1 | 1 | 1 | 1 | 1 | 1 | 150976 | | 3A19 | 04463 | BYERLAY ROBERT, RR4, AYLMER, M5H, 2S3 | C | | | | |
| PLL | CESSNA | 150D | 15060421 | 3 04 | 1 | 1 | 1 | 1 | 1 | 1 | 1 | 170376 | | 3A19 | 04464 | WILSON MORRIS J, RR1, CONN, NOG 1N0 | O | | | | |
| RNB | CESSNA | 150D | 15060514 | 3 04 | 1 | 1 | 1 | 1 | 1 | 1 | 1 | 061276 | | 3A19 | 04464 | PASSMORE D & J & MARTIN B, 841 DENISE ST, TIMMINS | O | | | | |
| RHJL | CESSNA | 150D | 15060610 | 3 04 | 1 | 1 | 1 | 1 | 1 | 1 | 1 | 090377 | | 3A19 | 04464 | MCAIR G & GREEN R, 105 KEN, HAR DR, WESTON | O | | | | |
| RGFL | CESSNA | 150D | 15060493 | 3 04 | 1 | 1 | 1 | 1 | 1 | 1 | 1 | 200476 | | 3A19 | 04464 | OLDENDORP AUGUSTUS, BOX 15, ELGIN, KOG 1E0 | O | | | | |
| RHCL | CESSNA | 150D | 15060577 | 3 04 | 1 | 1 | 1 | 1 | 1 | 1 | 1 | 090576 | | 3A19 | 04464 | WEBB ORVILLE L, RR3, THORNDALE | O | | | | |
| RGR | CESSNA | 150D | 15060511 | 3 04 | 1 | 1 | 1 | 1 | 1 | 1 | 1 | 070576 | | 3A19 | 04464 | BOYD NORMAN G, 372 PRINCE EDWARD DR, TORONTO, M8X 2L7 | O | | | | |
| WEB | CESSNA | 150D | 15060137 | 3 04 | 1 | 1 | 1 | 1 | 1 | 1 | 1 | 200976 | | 3A19 | 04467 | WEATHERSON DONALD M, 1257 SHADELAND, MISSISSAUGA | O | | | | |
| YBS | CESSNA | 150D | 15060599 | 3 04 | 1 | 1 | 1 | 1 | 1 | 1 | 1 | 210676 | | 3A19 | 04469 | CLENOENNING BLAIR, 1004-90 WOODBRIDGE CRES, OTTAWA | O | | | | |
| FRNA | CESSNA | 150D | 15060513 | 3 04 | 1 | 1 | 1 | 1 | 1 | 1 | 1 | 131276 | | 3A19 | 04464 | MACNEIL KEN, BOX 135, MOOSE CREEK, KOC 1W0 | O | | | | |
| FRGC | CESSNA | 150D | 15060392 | 3 04 | 1 | 1 | 1 | 1 | 1 | 1 | 1 | 271076 | | 3A19 | 04464 | BECKHAM LM, 178 LINCOLN RD, WATERLOO | O | | | | |
| GAZH | CESSNA | 150D | 15060615 | 3 04 | 1 | 1 | 1 | 1 | 1 | 1 | 1 | 220276 | | 3A19 | 04475 | VEARY THOMAS A, HIGH FALLS, WANA, POS 1K0 | O | | | | |
| GGUW | CESSNA | 150D | 15060418 | 3 04 | 1 | 1 | 1 | 1 | 1 | 1 | 1 | 101176 | | 3A19 | 04475 | HARRISON DAVID IRVIN, 115 TALBOT, BOX 1136, BLENHEIM | O | | | | |
| AEJ | CESSNA | 150D | 15060322 | 3 04 | 1 | 1 | 1 | 1 | 1 | 1 | 1 | 070277 | | 3A19 | 04569 | BRODEUR JEAN, 793 SHEFFORD, BROMONT, JOE 1L0 | O | | | | |
| PUA | CESSNA | 150D | 15060338 | 3 04 | 1 | 1 | 1 | 2 | 1 | 1 | 1 | 010275 | | 3A19 | 04664 | ANNAPOLIS VALLEY FLG SVCS LTD, BOX 93, WATERVILLE | V | | | | |
| HUG | CESSNA | 150E | 15060969 | 3 04 | 1 | 1 | 1 | 1 | 1 | 1 | 1 | 131275 | | 3A19 | 04174 | HRETCHKA WALTER, 3333 MARINE AVE, POWELL-R, V8A 2G7 | B | | | | |
| RQX | CESSNA | 150E | 15061293 | 3 04 | 1 | 1 | 1 | 1 | 1 | 1 | 1 | 240476 | | 3A19 | 04165 | GREER DOUGLAS F, GENERAL DELIVERY, WILLIAMS LAKE | B | | | | |
| GHFP | CESSNA | 150E | 15060947 | 3 04 | 1 | 1 | 1 | 1 | 1 | 1 | 1 | 200676 | | 3A19 | 04174 | HAHN FRED H, 2-500 SMITHERS ST, PRINCE RUPERT | B | | | | |

| REGISTRATION NUMBER MATRICULE | TYPE | MODEL | MANUFACTURER'S NUMBER NUMERO DU CONSTRUCTEUR | COUNTRY OF MANUFACTURE PAYS DE CONSTRUCTION | GROSS WEIGHT POIDS BRUT | LAND - SEA - AIR D'USAGE | ADVERSE - FLIGHTS - SECS D'USAGE EN | NO OF ENGINES NOMBRE DE MOTEURS | PURPOSE DESTINE A | CERT. OF AIRW. OR PERMIT VALID TO | CERTIFICAT DE NAVIGATION OU PERMIS DE VOL VALABLE JUSQU'AU | REGISTRATION CANCELLED ANNULLATION DU MATRICULE | AIRCRAFT TYPE APPROVAL OR SPEC. | OWNER'S NAME AND ADDRESS NOM ET ADRESSE DU PROPRIETAIRE | | PROVINCE |
|----------------------------------|--------|-------|---|--|----------------------------|-----------------------------|--|------------------------------------|----------------------|---|---|--|---|--|---|----------|
| | | | | | | | | | | | | TYPE D'APPROBATION OU DE SPECIFICATIONS | REG. MANUFACTURER CONSTRUCTEUR MATRICULE | YEAR IMPORTED ANNEE D'IMPORTATION | | |
| GHQL | CESSNA | 150E | 15061492 | 3 | 04 | 1 | | 1 | 2 | 040477 | | 3A19 | 04175 | CANYON AIRWAYS LTD, BOX 4609, QUESNEL, V2J 3J8 | B | |
| QMA | CESSNA | 150E | 15061074 | 3 | 04 | 1 | | 1 | 1 | 260776 | | 3A19 | 04271 | CASKEY RALPH WILEY, BOX 358, OYEN | A | |
| SGV | CESSNA | 150E | 15061404 | 3 | 04 | 1 | | 1 | 1 | 200876 | | 3A19 | 04265 | VAN GAALAN MATTHEW J, BOX 129, FOREMOST | A | |
| SGH | CESSNA | 150E | 15061369 | 3 | 04 | 1 | | 1 | 1 | 130476 | | 3A19 | 04265 | MONTGOMERY THOMAS G, BOX 3, MORRIN, TOJ 2B0 | A | |
| XVL | CESSNA | 150E | 15060849 | 3 | 04 | 1 | | 1 | 1 | 280576 | | 3A19 | 04268 | ROY CLERMONT, ETAL, BONNYVILLE, TOA 0L0 | A | |
| AIW | CESSNA | 150E | 15061500 | 3 | 04 | 1 | | 1 | 1 | 110376 | | 3A19 | 04370 | COPLAND ROY D, 332 LARCHE CRES, WINNIPEG, R2C 1A6 | M | |
| HJS | CESSNA | 150E | 15060973 | 3 | 04 | 1 | | 1 | 1 | 160477 | | 3A19 | 04371 | REOHEAD GEORGE DANIEL, BOX 1063, ALTONA, ROG 0B0 | M | |
| XVM | CESSNA | 150E | 15061089 | 3 | 04 | 1 | | 1 | 1 | 191076 | | 3A19 | 04369 | TOMYKE BARRY J, BOX 148, STONEWALL | M | |
| GKWR | CESSNA | 150E | 15060824 | 3 | 04 | 1 | | 1 | 1 | 060676 | | 3A19 | 04375 | RIGAUX KEN, 811-21 CLAYTON DR, WINNIPEG, R2H 1G2 | M | |
| FXD | CESSNA | 150E | 15061390 | 3 | 04 | 1 | | 1 | 1 | 010676 | | 3A19 | 04371 | MINER VERN H & SANFT NIEL, BOX 2097, MELFORT, SOE 1A0S | A | |
| RVA | CESSNA | 150E | 15060829 | 3 | 04 | 1 | | 1 | 1 | 121276 | | 3A19 | 04364 | WALDHERR WILBERT & REETZ HERB, CHURCHBRIDGE, SOA 0M0S | S | |
| WKL | CESSNA | 150E | 15060963 | 3 | 04 | 1 | | 1 | 1 | 031176 | | 3A19 | 04367 | FAGNDU LUCIEN F & MARCEL J, ST BRIEUX, S0K 3V0 | S | |
| YQN | CESSNA | 150E | 15060871 | 3 | 04 | 1 | | 1 | 1 | 200774 | | 3A19 | 04370 | DESATELS MAURICE, PARADISE HILL, SOM 2G0 | S | |
| XLW | CESSNA | 150E | 15061000 | 3 | 04 | 1 | | 1 | 1 | 300976 | | 3A19 | 04368 | SALE REPORTED/VENTE SIGNEE | S | |
| XKO | CESSNA | 150E | 15060841 | 3 | 04 | 1 | | 1 | 1 | 090776 | | 3A19 | 04368 | DONALD DALE, ROCKHAVEN, SOM 2R0 | S | |
| YDZ | CESSNA | 150E | 15060833 | 3 | 04 | 1 | | 1 | 1 | 050776 | | 3A19 | 04370 | SALE REPORTED/VENTE SIGNEE | S | |
| CMF | CESSNA | 150E | 15061240 | 3 | 04 | 1 | | 1 | 1 | 110976 | | 3A19 | 04470 | STURGES JOHN V, 58 BRINLOOR BLVD, SCARBOROUGH | O | |
| RPO | CESSNA | 150E | 15060865 | 3 | 04 | 1 | | 1 | 1 | 160277 | | 3A19 | 04464 | MIDDLETON ROBERT, ETAL, 387 VALANNA, BURLINGTON | O | |
| SGD | CESSNA | 150E | 15061394 | 3 | 04 | 1 | 1 | 1 | 1 | 291076 | | 3A19 | 04465 | BRADLEY DAVID E & HOPE MS, RR3, WETCALFE, KOA 2P0 | O | |
| RNV | CESSNA | 150E | 15060821 | 3 | 04 | 1 | | 1 | 1 | 131276 | | 3A19 | 04464 | PERIERA JOSE A S, 5 CHERRY AVE, KAPUSKASING, P5N 2E2 | O | |
| WSU | CESSNA | 150E | 15061502 | 3 | 04 | 1 | | 1 | 1 | 170676 | | 3A19 | 04467 | SALE REPORTED/VENTE SIGNEE | O | |
| XCC | CESSNA | 150E | 15060883 | 3 | 04 | 1 | | 1 | 1 | 221076 | | 3A19 | 04468 | ALLUMETTE FLYING CLUB, 32 HURON, DEEP RIVER, KOJ 1P0 | O | |
| WSS | CESSNA | 150E | 15061265 | 3 | 04 | 1 | | 1 | 2 | 260475 | | 3A19 | 04467 | BRAMPTON FLYING CLUB, BOX 306, BRAMPTON, L6V 2L3 | O | |
| VUP | CESSNA | 150E | 15060793 | 3 | 04 | 1 | | 1 | 1 | 150575 | | 3A19 | 04467 | RIDLEY GEORGE B, WINGFIELD RR3, CAMPBELLFORD, K0L 1L0 | O | |
| VMK | CESSNA | 150E | 15061459 | 3 | 04 | 1 | | 1 | 1 | 050576 | | 3A19 | 04466 | BALL DON, 710-2445 WOODWARD AVE, BURLINGTON, L7R 1V3 | O | |
| ZBA | CESSNA | 150E | 15061259 | 3 | 04 | 1 | | 1 | 1 | 230776 | | 3A19 | 04473 | REES S TAYLOR R, 3085 QUEEN FREDERICA, MISSISSAUGA | O | |
| FSGK | CESSNA | 150E | 15061342 | 3 | 04 | 1 | | 1 | 1 | 061276 | | 3A19 | 04465 | MITCHELL LG & WOLFE JC, BOX 243, STRAFFORDVILLE | O | |
| SBA | CESSNA | 150E | 15061161 | 3 | 04 | 1 | | 1 | 1 | 190476 | | 3A19 | 04565 | MNALLY JL & HOULE JA, 105 ALEXINA DR, POINTE CLAIRE | Q | |
| SGJ | CESSNA | 150E | 15061345 | 3 | 04 | 1 | 1 | 1 | 1 | 050177 | | 3A19 | 04565 | FRERES INSTRUCTION CHRETIENNE, DOLBEAU | Q | |
| TDI | CESSNA | 150E | 15061351 | 3 | 04 | 1 | | 1 | 1 | 070776 | | 3A19 | 04572 | SALE REPORTED/VENTE SIGNEE | Q | |
| YLX | CESSNA | 150E | 15061174 | 3 | 04 | 1 | | 1 | 1 | 280576 | | 3A19 | 04569 | ALLAN ROBERT M, BOX 591, HULL | Q | |
| SGG | CESSNA | 150E | 15061364 | 3 | 04 | 1 | 1 | 1 | 2 | 220370 | | 3A19 | 04665 | WABUSH AERO CLUB INC, BOX 1760, LABRADOR CITY | F | |
| BEY | CESSNA | 150F | 15062601 | 3 | 04 | 1 | | 1 | 1 | 120975 | | 3A19 | 04173 | GREEN DOUGLAS C, 770 SPRINGRIDGE, KAMLOOPS, V2E 1C9 | B | |
| CDOL | CESSNA | 150F | 15062615 | 3 | 04 | 1 | | 1 | 1 | 270676 | | 3A19 | 04170 | QUELLETTE RAYMOND C, 10042-176 ST, SURREY | B | |
| FOR | CESSNA | 150F | 15064411 | 3 | 04 | 1 | | 1 | 1 | 200576 | | 3A19 | 04166 | MCMANN VICTOR E, 686-52 ST, DELTA | B | |
| HRQ | CESSNA | 150F | 15063552 | 3 | 04 | 1 | | 1 | 1 | 210377 | | 3A19 | 04173 | NANAIMO FLYING CLUB, BOX 6, NANAIMO | B | |
| HRW | CESSNA | 150F | 15062724 | 3 | 04 | 1 | | 1 | 1 | 300376 | | 3A19 | 04173 | MOORE JOHN DOUGLAS, 1376 62 AVE W, VANCOUVER | B | |
| IKO | CESSNA | 150F | 15062804 | 3 | 04 | 1 | | 1 | 1 | 120976 | | 3A19 | 04173 | SCHWARZ CHARLES W, 503 BIRCH ST, CAMPBELL RIVER | B | |
| QNU | CESSNA | 150F | 15064158 | 3 | 04 | 1 | | 1 | 1 | 100576 | | 3A19 | 04172 | ROLSTON NORMAN J, 208-930E-7 AVE, VANCOUVER, V5T 1P6 | B | |
| SQQ | CESSNA | 150F | 15061702 | 3 | 04 | 1 | 1 | 1 | 1 | 010376 | | 3A19 | 04165 | SVENSDEN HANS A, 4515 DISCOVERY DR, CAMPBELL RIVER | B | |
| SXQ | CESSNA | 150F | 15062186 | 3 | 04 | 1 | | 1 | 1 | 121076 | | 3A19 | 04165 | GORLE BRUCE, BOX 883, MACKENZIE, VOJ 2C0 | B | |
| STU | CESSNA | 150F | 15062694 | 3 | 04 | 1 | | 1 | 1 | 270377 | | 3A19 | 04165 | DE VRIES JHH & ONDERWATER C, 11023 140A ST, SURREY | B | |
| SXU | CESSNA | 150F | 15062263 | 3 | 04 | 1 | | 1 | 1 | 061076 | | 3A19 | 04165 | BACHMIER DENNIS J, 615 STANSFIELD RD, KAMLOOPS | B | |
| STG | CESSNA | 150F | 15063038 | 3 | 04 | 1 | | 1 | 1 | 210177 | | 3A19 | 04166 | CHRISTENSEN BROS LOGGING LTD, BOX 114, HANEY, V2X 7E9 | B | |
| STH | CESSNA | 150F | 15063704 | 3 | 04 | 1 | | 1 | 1 | 090476 | | 3A19 | 04166 | BRUCE GLORIA, ETAL, BOX 34, TOFINO VOR 2Z0 | B | |
| SXY | CESSNA | 150F | 15062417 | 3 | 04 | 1 | | 1 | 1 | 310576 | | 3A19 | 04165 | ERICKSON GARNETT A, BOX 482, MACKENZIE | B | |
| SSO | CESSNA | 150F | 15061852 | 3 | 04 | 1 | | 1 | 1 | 141176 | | 3A19 | 04165 | EMENY ROBERT A, RR1, ENDERBY, VOE 1V0 | B | |
| SSQ | CESSNA | 150F | 15061887 | 3 | 04 | 1 | 1 | 1 | 2 | 170772 | | 3A19 | 04165 | COLUMBIA AIRLINES, BOX 1565, PRINCE GEORGE, V2L 4V5 | B | |

| MARKING MARKETS | CAT NO. CAT. DATE | TYPE | MODELE | MODELE | MANUFACTURER'S NUMBER NUMERO DU CONSTRUCTEUR | COUNTRY OF MANUFACTURE PAYS DE CONSTRUCTION | GROSS WEIGHT POIDS BRUT | LAND - SEA - AIR TERRESTRE - MER - AIR | NO. OF ENGINES NOMBRE DE MOTEURS | CERT. OF AIRW. OR PERMIT VALID TO | CERTIFICATE OF NAVIGABILITY OU PERMIS DE VOL VALABLE JUSQU'AU | RESCRIPTION CANCELEE INSTRUMENTATION ANNULEE | AIRCRAFT TYPE APPROVAL OR SPECS. | TYPE D'APPROBATION OU DE SPECIFICATIONS | OWNER'S NAME AND ADDRESS NOM ET ADRESSE DU PROPRIETAIRE | | PROVINCE |
|--------------------|-------------------|------|----------|--------|---|--|----------------------------|---|-------------------------------------|--|--|---|---|--|--|----------------------------------|----------|
| | | | | | | | | | | | | | | | ISSUE MANUFACTURER CONSTRUCTION YEAR ANNEE DE CONSTRUCTION | YEAR OF ISSUE ANNEE D'EDITION | |
| UHF1 | CESSNA | 150F | 15063650 | 3 04 1 | 1 1 1 | 150377 | | 3A19 | 04 166 | GROUSE AVN LTD, 358 ROYALMERE AVE, RICHMOND | B | | | | | | |
| UEL1 | CESSNA | 150F | 15063157 | 3 04 1 | 1 1 1 | 130576 | | 3A19 | 04 166 | GIBBLING ALBERT JOHN, 2-515 HECATE ST, NANAIMO | B | | | | | | |
| UDR1 | CESSNA | 150F | 15062682 | 3 04 1 | 1 1 1 | 170177 | | 3A19 | 04 165 | BRONGERS JOHN, 12196 LAITEY, MAPLE RIDGE, V2X 5A9 | B | | | | | | |
| UFU1 | CESSNA | 150F | 15063736 | 3 04 1 | 1 1 1 | 180377 | | 3A19 | 04 166 | GORLE E, RRI, MILL BAY, VOR 2P0 | B | | | | | | |
| UQJ1 | CESSNA | 150F | 15064183 | 3 04 1 | 1 1 1 | 050676 | | 3A19 | 04 166 | HESTER MARGARET I, BOX 3, OKANAGAN FALLS, V0H 1R0 | B | | | | | | |
| UEG1 | CESSNA | 150F | 15063004 | 3 04 1 | 1 1 1 | TR0476 | | 3A19 | 04 166 | EMERSON AIRCRAFT SALES LTD, C/O TELE CLINIC, VERNON | B | | | | | | |
| UDQ1 | CESSNA | 150F | 15062605 | 3 04 1 | 1 1 1 | 260675 | | 3A19 | 04 165 | LODE KEN, BOX 1904, MACKENZIE, V0J 2C0 | B | | | | | | |
| UDQ1 | CESSNA | 150F | 15062656 | 3 04 1 | 1 1 1 | 291267 | | 3A19 | 04 165 | GIBSON, RM & GUTHERIE WD, 865 TRANQUILLE N, KAMLOOPS | B | | | | | | |
| UEA1 | CESSNA | 150F | 15062887 | 3 04 1 | 1 1 1 | 200477 | | 3A19 | 04 166 | HOOPS DAVID M, 1106 BELVEDERE ST, ENDERBY, V0E 1V0 | B | | | | | | |
| WMA1 | CESSNA | 150F | 15062519 | 3 04 1 | 1 2 | 240676 | | 3A19 | 04 167 | PARKSVILLE-QUALICUM CLUB, BOX 51, PARKSVILLE, VOR 2S0B | B | | | | | | |
| WCX1 | CESSNA | 150F | 15061633 | 3 04 1 | 1 1 1 | 300776 | | 3A19 | 04 167 | MCKINLEY WB, 3917 CHINA CREEK RD, PT ALBERNI, V9Y 1R0 | B | | | | | | |
| WBH1 | CESSNA | 150F | 15064123 | 3 04 1 | 1 1 1 | 170477 | | 3A19 | 04 167 | WARNER JOSEPH J & POPOVICH G, BOX 166, ALERT BAY | B | | | | | | |
| ZGC1 | CESSNA | 150F | 15064069 | 3 04 1 | 1 1 1 | 150776 | | 3A19 | 04 170 | HRETCHKA WALTER, 3333 MARINE AVE, POWELL-R, V8A 2G7 | B | | | | | | |
| YJU1 | CESSNA | 150F | 15061954 | 3 04 1 | 1 1 1 | 110476 | | 3A19 | 04 169 | WILLIAMS LAKE FLYING CLUB, BOX 4214, WILLIAMS LAKE | B | | | | | | |
| YHH1 | CESSNA | 150F | 15063246 | 3 04 1 | 1 1 1 | 310872 | | 3A19 | 04 169 | HAUER HANS, BOX 442, NANAIMO | B | | | | | | |
| XMG1 | CESSNA | 150F | 15063339 | 3 04 1 | 1 1 1 | 280775 | | 3A19 | 04 168 | SALE REPORTED/VENTE SIGNALÉE | B | | | | | | |
| FUH1 | CESSNA | 150F | 15063510 | 3 04 1 | 1 2 | 190377 | | 3A19 | 04 166 | HARRISON AIRWAYS, 479 BELL IRVING, VANCOUVER INTL S | B | | | | | | |
| FPAL1 | CESSNA | 150F | 15062936 | 3 04 1 | 1 1 1 | 010477 | | 3A19 | 04 171 | HOWARD PAUL, 1937 CARRICK ST, VICTORIA, V8R 2M3 | B | | | | | | |
| GHNP1 | CESSNA | 150F | 15062334 | 3 04 1 | 1 1 1 | 150277 | | 3A19 | 04 175 | PARRY MAXINE A, 1021 TUXEDO DR, PORT MOODY | B | | | | | | |
| GHAK1 | CESSNA | 150F | 15063064 | 3 04 1 | 1 1 1 | 070277 | | 3A19 | 04 174 | ASPIN WILLIAM N, BOX 12 RRI MYRTLE PT DR, POWELL-R | B | | | | | | |
| GHL1 | CESSNA | 150F | 15061971 | 3 04 1 | 1 1 1 | 211176 | | 3A19 | 04 175 | KERMAR HOLDINGS LTD, 4873 DELTA ST, DELTA, V4K 2T9 | B | | | | | | |
| DKV1 | CESSNA | 150F | 15061697 | 3 04 1 | 1 1 1 | 151076 | | 3A19 | 04 272 | FORTUNE JOHN E, BOX 658, RAYMOND, T0K 2S0 | A | | | | | | |
| HDO1 | CESSNA | 150F | 15062715 | 3 04 1 | 1 1 1 | 010876 | | 3A19 | 04 273 | LARERN DVLMT CORP LTD, 26 VARCOURT PL NW, CALGARY | A | | | | | | |
| QHV1 | CESSNA | 150F | 15063648 | 3 04 1 | 1 1 1 | 121175 | | 3A19 | 04 271 | VAN GISTEREN TED, 504 SARATOGA TOWERS, RED DEER | A | | | | | | |
| QMT1 | CESSNA | 150F | 15063940 | 3 04 1 | 1 1 1 | 180976 | | 3A19 | 04 271 | JENSEN'S MEN'S WEAR LTD JIM, BOX 310, EDSON | A | | | | | | |
| QIF1 | CESSNA | 150F | 15063822 | 3 04 1 | 1 1 1 | 260976 | | 3A19 | 04 269 | FARAGINI DENNIS, BOX 183, COLINTON, T0G 0R0 | A | | | | | | |
| SXB1 | CESSNA | 150F | 15061998 | 3 04 1 | 1 1 1 | 050976 | | 3A19 | 04 265 | GISH EZRA, BOX 850, STETTLER | A | | | | | | |
| SZE1 | CESSNA | 150F | 15062545 | 3 04 1 | 1 1 1 | 160876 | | 3A19 | 04 265 | HAND MICHAEL J, 223 SILVER CREEK GREEN, CALGARY | A | | | | | | |
| SQPL1 | CESSNA | 150F | 15061654 | 3 04 1 | 1 1 1 | 210277 | | 3A19 | 04 265 | HASLETT JW & CRAM PJ, 6547 54 ST NW, CALGARY, T3A 1R5 | A | | | | | | |
| SXR1 | CESSNA | 150F | 15062141 | 3 04 1 | 1 1 1 | 120575 | | 3A19 | 04 265 | CRORY ROBERT G, BOX 687, SLAVE LAKE, T0G 2A0 | A | | | | | | |
| TKI1 | CESSNA | 150F | 15063420 | 3 04 1 | 1 1 1 | 070676 | | 3A19 | 04 273 | BISHOP DOROTHY & GEOFFREY, 111-32 AVE NW, CALGARY | A | | | | | | |
| UPE1 | CESSNA | 150F | 15063859 | 3 04 1 | 1 2 | 101076 | | 3A19 | 04 266 | WETASKIWIN AIR SVCS, BOX 6444, WETASKIWIN, T9A 2G2 | A | | | | | | |
| UTL1 | CESSNA | 150F | 15064526 | 3 04 1 | 1 2 | 180676 | | 3A19 | 04 266 | COLD LAKE FLYING CLUB, BOX 1280, MEDLEY, T0A 2H0 | A | | | | | | |
| UQT1 | CESSNA | 150F | 15064371 | 3 04 1 | 1 2 | 190476 | | 3A19 | 04 266 | HARDY B RUELING RM & LM, BOX 5168, FORT McMURRAY | A | | | | | | |
| UGAL1 | CESSNA | 150F | 15063206 | 3 04 1 | 1 1 1 | 050776 | | 3A19 | 04 266 | EKROL ROBERT, VETERAN | A | | | | | | |
| UED1 | CESSNA | 150F | 15062948 | 3 04 1 | 1 1 1 | 060377 | | 3A19 | 04 266 | WEBB LORNE E, GENERAL DELIVERY, DRAYTON VALLEY | A | | | | | | |
| UPL1 | CESSNA | 150F | 15063983 | 3 04 1 | 1 1 1 | 230376 | | 3A19 | 04 266 | HALL CJ, LYALTA, T0J 1Y0 | A | | | | | | |
| UTFL1 | CESSNA | 150F | 15064521 | 3 04 1 | 1 1 1 | 130476 | | 3A19 | 04 266 | GARAND LEN M, 2038-45 AVE SW, CALGARY, T2T 2P5 | A | | | | | | |
| UHY1 | CESSNA | 150F | 15063527 | 3 04 1 | 1 1 1 | 050377 | | 3A19 | 04 266 | CLARESHOLM FLYING CLUB, CLARESHOLM, T0L 0T0 | A | | | | | | |
| WJN1 | CESSNA | 150F | 15062229 | 3 04 1 | 1 1 1 | 070576 | | 3A19 | 04 267 | VAN DAM ALFRED, 920-1 ST SW, MEDICINE HAT | A | | | | | | |
| XXI1 | CESSNA | 150F | 15061620 | 3 04 1 | 1 1 1 | 210676 | | 3A19 | 04 268 | VEGREVILLE FLYING CO-OP LTD, VEGREVILLE, T0B 4L0 | A | | | | | | |
| FQHN1 | CESSNA | 150F | 15062477 | 3 04 1 | 1 1 1 | 180776 | | 3A19 | 04 271 | PROCKI W JOHN, WARSPIE, T0A 3N0 | A | | | | | | |
| FSXW1 | CESSNA | 150F | 15062202 | 3 04 1 | 1 1 1 | 080277 | | 3A19 | 04 265 | SUNSTRUM JAMES A, BOX 35, CESSFORD, T0J 0P0 | A | | | | | | |
| GBMO1 | CESSNA | 150F | 15062980 | 3 04 1 | 1 1 1 | 300476 | | 3A19 | 04 275 | WHITECOURT FLYING ASSN, BOX 996, WHITECOURT, T0E 2L0 | A | | | | | | |
| GBMN1 | CESSNA | 150F | 15064024 | 3 04 1 | 1 2 | 030476 | | 3A19 | 04 275 | SKOODOPBLE BROS AVN LTD, BOX 517, OLDS, T0M 1P0 | A | | | | | | |
| GBMR1 | CESSNA | 150F | 15063939 | 3 04 1 | 1 1 1 | 030476 | | 3A19 | 04 275 | HUCHALA JOHN F, BOX 1556, OLDS | A | | | | | | |
| GEGAL1 | CESSNA | 150F | 15062716 | 3 04 1 | 1 1 1 | 250676 | | 3A19 | 04 275 | HERBERT KENT G, EDGERTON, T0B 1E0 | A | | | | | | |
| GWGN1 | CESSNA | 150F | 15063683 | 3 04 1 | 1 1 1 | 170676 | | 3A19 | 04 274 | MCCULLOCH AJ, DIDSBURY | A | | | | | | |

| MARKING MARKER | TYPE | MODEL | MANUFACTURER'S NUMBER NUMERO DE CONSTRUCTION | COUNTY OF MANUFACTURE PARTS OF CONSTRUCTION | GROSS WEIGHT POIDS BRUT | LANDY SEA OR AIR TO BE REGISTERED AER, MER, OUL, ET AL. | NO OF ENGINES NOMBRE DE MOTEURS | PURPOSE DESTINE A | CERT. OF AIRW. OR HEIGHT PERMIT VALID TO CERTIFICAT DE NAVIGABILITE OU PERMIS DE VOL VALABLE JUSQU'AU | REGISTRATION CANCELLED ANNULE POUR AMPLIÉE | AIRCRAFT TYPE, APPROVAL OR SPECS. TYPE D'APPROBATION OU DE SPECIFICATIONS | ENGINE MANUFACTURER CONSTRUCTEUR DU MOTEUR | OWNER'S NAME AND ADDRESS NOM ET ADRESSE DU PROPRIETAIRE | | PROVINCE |
|-------------------|--------|-------|---|--|----------------------------|---|------------------------------------|----------------------|--|---|--|---|--|---|----------|
| | | | | | | | | | | | | | MANUFACTURER'S NUMBER NUMERO DE CONSTRUCTION | ENGINE MANUFACTURER CONSTRUCTEUR DU MOTEUR | |
| GW01 | CESSNA | 150F | 15064042 | 3 04 1 | 1 | 1 | 1 | 1 | 160776 | | 3A19 | 04275 | BELL RICHARD M, 609-8 ST SW, CALGARY | A | |
| GWJ1 | CESSNA | 150F | 15062828 | 3 04 1 | 1 | 1 | 1 | 1 | 070976 | | 3A19 | 04274 | GOJDOS FRANK T, LEGEND | A | |
| UPK1 | CESSNA | 150F | 15064057 | 3 04 1 | 1 | 2 | 1 | 2 | 120675 | | 3A19 | 04266 | COOPER & SONS AVN SVCS LTD, BOX 870, FORT SMITH | T | |
| UPC1 | CESSNA | 150F | 15063957 | 3 04 1 | 1 | 1 | 1 | 1 | 070476 | | 3A19 | 04266 | PERIGO ROBERT & HELEN, GENERAL DEL, WHITEHORSE | Y | |
| ATX1 | CESSNA | 150F | 15063054 | 3 04 1 | 1 | 1 | 1 | 1 | 120776 | | 3A19 | 04370 | KRUSHEL ARNOLD H & WALTER L, BOX 938, MORDEN, ROG 1J0 | M | |
| BSR1 | CESSNA | 150F | 15063385 | 3 04 1 | 1 | 1 | 1 | 1 | 120876 | | 3A19 | 04366 | BLACKWELL MOTORS LTD, FLETCHER ST-18 HWY, KILLARNEY | M | |
| EW1 | CESSNA | 150F | 15063407 | 3 04 1 | 1 | 1 | 1 | 1 | 250476 | | 3A19 | 04372 | NEVILLE KEN A, 60 MONCK AVE, WINNIPEG | M | |
| FXN1 | CESSNA | 150F | 15063629 | 3 04 1 | 1 | 1 | 1 | 1 | 060576 | | 3A19 | 04372 | COUTURE PAUL E, 367 OAK ST, WINNIPEG, R3M 3P8 | M | |
| HJY1 | CESSNA | 150F | 15062995 | 3 04 1 | 1 | 1 | 1 | 1 | 040377 | | 3A19 | 04374 | FEHR HENRY & SIEMENS WJ, BOX 190, GRETNA, ROG 0V0 | M | |
| HGR1 | CESSNA | 150F | 15062522 | 3 04 1 | 1 | 1 | 1 | 1 | 040277 | | 3A19 | 04372 | BUCKLASCHUK JOHN M, ETAL, KILLARNEY, ROK 1G0 | M | |
| JTE1 | CESSNA | 150F | 15062625 | 3 04 1 | 1 | 1 | 1 | 1 | 130476 | | 3A19 | 04372 | ENNS JAKE, BOX 1233, MORDEN | M | |
| JII1 | CESSNA | 150F | 15063934 | 3 04 1 | 1 | 2 | 1 | 2 | 300476 | | 3A19 | 04373 | ABERSON WM H, BOX 386, DAUPHIN, R7N 2V2 | M | |
| LCC1 | CESSNA | 150F | 15063899 | 3 04 1 | 1 | 1 | 1 | 1 | 230576 | | 3A19 | 04373 | POLISCHUK WALTER, WOODMORE, ROA 2M0 | M | |
| QXN1 | CESSNA | 150F | 15063933 | 3 04 1 | 1 | 1 | 1 | 1 | 240876 | | 3A19 | 04371 | ERICKSON JE & JD, 47 BRERETON, WINNIPEG, R2J 2T7 | M | |
| SZA1 | CESSNA | 150F | 15062367 | 3 04 1 | 1 | 1 | 1 | 1 | 061176 | | 3A19 | 04365 | HARVEY JL, 20 HICKORY AVE, THOMPSON | M | |
| UDW1 | CESSNA | 150F | 15062834 | 3 04 1 | 1 | 1 | 1 | 1 | 200277 | | 3A19 | 04365 | BRYAN AK, ETAL, BOX 433, KILLARNEY ROK 1G0 | M | |
| UPY1 | CESSNA | 150F | 15064113 | 3 04 1 | 1 | 1 | 1 | 1 | 130576 | | 3A19 | 04366 | GRIFFITH WILLIAM O, 204 LINWOOD ST, WINNIPEG, R3J 2C6 | M | |
| UGB1 | CESSNA | 150F | 15063231 | 3 04 1 | 1 | 1 | 1 | 1 | 080277 | | 3A19 | 04366 | LUOWIG JA & KUSHNER B, 125 SCOTIA ST, WINNIPEG | M | |
| ZGI1 | CESSNA | 150F | 15061909 | 3 04 1 | 1 | 2 | 1 | 2 | 030377 | | 3A19 | 04370 | SALE REPORTED/VENTE SIGNALEE | M | |
| ZQC1 | CESSNA | 150F | 15064121 | 3 04 1 | 1 | 1 | 1 | 1 | 121275 | | 3A19 | 04370 | CHAPMAN MOTORS LTD, KILLARNEY, ROK 1G0 | M | |
| GCB1 | CESSNA | 150F | 15063438 | 3 04 1 | 1 | 1 | 1 | 1 | 100476 | | 3A19 | 04374 | DACY PAT, ETAL, 1397 SPRUCE ST, WINNIPEG R3E 2V8 | M | |
| GCCJ1 | CESSNA | 150F | 15063328 | 3 04 1 | 1 | 1 | 1 | 1 | 080876 | | 3A19 | 04374 | DERKATCH LORNE L, 22 HANSFORD BAY, WINNIPEG, R2J 2J4 | M | |
| GCDP1 | CESSNA | 150F | 15063310 | 3 04 1 | 1 | 1 | 1 | 1 | 250676 | | 3A19 | 04374 | HANSTEAD CURTIS, 314 COLLEGIATE, WINNIPEG, R3J 1V1 | M | |
| GCCL1 | CESSNA | 150F | 15063715 | 3 04 1 | 1 | 1 | 1 | 1 | 010576 | | 3A19 | 04374 | PASKEWITZ DAVID & R G VINCENT, BOX 852, BRANDON | M | |
| GCZF1 | CESSNA | 150F | 15063431 | 3 04 1 | 1 | 1 | 1 | 1 | 010377 | | 3A19 | 04375 | MOSSET REGINALD J, MEDORA, ROA 1K0 | M | |
| GCKJ1 | CESSNA | 150F | 15062341 | 3 04 1 | 1 | 1 | 1 | 1 | 201276 | | 3A19 | 04374 | MORRIS JAMES A, BOX 77, GLADSTONE, ROJ 0T0 | M | |
| GEFV1 | CESSNA | 150F | 15064404 | 3 04 1 | 1 | 1 | 1 | 1 | 220576 | | 3A19 | 04375 | SAWATSKY L, BOX 997, LYNN LAKE, ROB 0W0 | M | |
| GSAM1 | CESSNA | 150F | 15063029 | 3 04 1 | 1 | 1 | 1 | 1 | 020576 | | 3A19 | 04374 | MOFFAT J DOUGLAS, FAIRFAX, ROK 0V0 | M | |
| UDT1 | CESSNA | 150F | 15062738 | 3 04 1 | 1 | 2 | 1 | 2 | 091076 | | 3A19 | 04365 | KENORA FLYING CLUB, BOX 334, KENORA, P9N 3X4 | O | |
| DBR1 | CESSNA | 150F | 15062361 | 3 04 1 | 1 | 1 | 1 | 1 | 291276 | | 3A19 | 04372 | GUILLEMIN AIME J, BOX 16, FORGET, SOC 0X0 | S | |
| FZD1 | CESSNA | 150F | 15064278 | 3 04 1 | 1 | 1 | 1 | 1 | 300576 | | 3A19 | 04373 | SCHOLLIE THOMAS G, 13 KIRK CRES, SASKATOON, S7H 3B1 | S | |
| GWX1 | CESSNA | 150F | 15062038 | 3 04 1 | 1 | 1 | 1 | 1 | 080277 | | 3A19 | 04373 | COLLINS LEN, 790-28 ST E, PRINCE ALBERT, S6V 1X9 | S | |
| JNY1 | CESSNA | 150F | 15063373 | 3 04 1 | 1 | 1 | 1 | 1 | 090576 | | 3A19 | 04373 | BEREZOWSKY PETER, BOX 102, WAKAW, SOK 4P0 | S | |
| JNE1 | CESSNA | 150F | 15063835 | 3 04 1 | 1 | 1 | 1 | 1 | 071276 | | 3A19 | 04373 | HILL JR FRANK, LAURA, SOL 1X0 | S | |
| SXS1 | CESSNA | 150F | 15062148 | 3 04 1 | 1 | 1 | 1 | 1 | 091276 | | 3A19 | 04365 | WIDDIFIELD TERRY G, BOX 356, CABRI, SON 0J0 | S | |
| SQR1 | CESSNA | 150F | 15061639 | 3 04 1 | 1 | 1 | 1 | 1 | 270476 | | 3A19 | 04365 | SMITH GLEN, BOX 68, EASTEND, SON 0T0 | S | |
| SZC1 | CESSNA | 150F | 15062478 | 3 04 1 | 1 | 2 | 1 | 2 | 161276 | | 3A19 | 04365 | MCPHAIL AIR SVCS LTD, 500-11 AVE, N-BATTLEFD, S9A 2S6 | S | |
| SZFI | CESSNA | 150F | 15062520 | 3 04 1 | 1 | 1 | 1 | 1 | 100177 | | 3A19 | 04365 | HILLESTAD HAROLD K & DOROTHY, BOX 716, MEADOW LAKE | S | |
| UEC1 | CESSNA | 150F | 15062945 | 3 04 1 | 1 | 1 | 1 | 1 | 010476 | | 3A19 | 04366 | MCCARTHUR ICS, 1035 UNIVERSITY DR, SASKATOON, S7N 0K4 | S | |
| UQD1 | CESSNA | 150F | 15064253 | 3 04 1 | 1 | 1 | 1 | 1 | 290575 | | 3A19 | 04366 | HANFT MYRA JEAN, BOX 127, SHAUNAVON | S | |
| UPFI | CESSNA | 150F | 15063887 | 3 04 1 | 1 | 1 | 1 | 1 | 310776 | | 3A19 | 04366 | WIDDUP ERIC, BOX 148, KIPLING, SOG 2S0 | S | |
| UDL1 | CESSNA | 150F | 15062777 | 3 04 1 | 1 | 1 | 1 | 1 | 020576 | | 3A19 | 04366 | MUELLER ADOLF J, BOX 281, LANIGAN, SOK 2M0 | S | |
| UHD1 | CESSNA | 150F | 15063608 | 3 04 1 | 1 | 1 | 1 | 1 | 161076 | | 3A19 | 04366 | ANDERSON BARRY & BRENT, BOX 455, MOSSBANK, SOH 3G0 | S | |
| UTC1 | CESSNA | 150F | 15064467 | 3 04 1 | 1 | 1 | 1 | 1 | 270775 | | 3A19 | 04366 | ARDELAN SAM G, BOX 57, AVONLEA, SOH 0C0 | S | |
| UPB1 | CESSNA | 150F | 15063972 | 3 04 1 | 1 | 1 | 1 | 1 | 160676 | | 3A19 | 04366 | HARRISSON JOHN A, BOX 57, ANERDIO, SON 0C0 | S | |
| ZFL1 | CESSNA | 150F | 15061806 | 3 04 1 | 1 | 1 | 1 | 1 | 200576 | | 3A19 | 04371 | SCOTT HA, BOX 399, LAFLECHE | S | |
| XJOL | CESSNA | 150F | 15062089 | 3 04 1 | 1 | 1 | 1 | 1 | 290476 | | 3A19 | 04368 | OSBORNE CLEMENT C, BOX 89, WROXTON, SOA 4S0 | S | |
| AJNL | CESSNA | 150F | 15064063 | 3 04 1 | 1 | 1 | 1 | 1 | 081076 | | 3A19 | 04370 | SCHOLZ GERHARD, 131 PRINCE ST, KOMOKA, NOL 1R0 | O | |

| MARKINGS MARQUES | TYPE | MODEL | MANUFACTURER'S NUMBER NUMERO DU CONSTRUCTEUR | COUNTRY OF MANUFACTURE PAYS DE CONSTRUCTION | GROSS WEIGHT POIDS BRUT | LAND - SEA - AIR TERRESTRE - MER - AIR | NO. OF ENGINES NOMBRE DE MOTEURS | PURPOSE DESTINÉE A | CERT. OF AIRW. OR FLIGHT PERMIT VALID TO CERTIFICAT DE NAVIGABILITE OU PERMIS DE VOL VALABLE JUSQU'AU | REGISTRATION CANCELLED IMMATRICULATION ARRÊTÉE | AIRCRAFT TYPE APPROVAL OR ETC. TYPE D'APPROBATION OU DE SPECIFICATIONS | ENGINE MANUFACTURER CONSTRUCTEUR DU MOTEUR | OWNER'S NAME AND ADDRESS NOM ET ADRESSE DU PROPRIÉTAIRE | | PROVINCE |
|---------------------|--------|-------|---|--|----------------------------|---|-------------------------------------|-----------------------|--|---|---|---|--|----------|----------|
| | | | | | | | | | | | | | YEAR IMPORTED ANNÉE D'IMPORTATION | PROVINCE | |
| BKFL | CESSNA | 150F | 15062429 | 3 04 1 | 1 1 | 1 | 1 | 1 | 100377 | | BA19 | 04472 | NEUFELD NANCY & PAUL, 97 ALBERT, ST CATHERINES | 0 | |
| AZEL | CESSNA | 150F | 15063094 | 3 04 1 | 1 1 | 1 | 1 | 1 | 060776 | | BA19 | 04470 | AMY DENNIS F, 524 WEDGEWOOD DR, BURLINGTON | 0 | |
| DIML | CESSNA | 150F | 15061647 | 3 04 1 | 1 1 | 1 | 1 | 1 | 181076 | | BA19 | 04472 | GRIECKEN MARY-JANE, 298 ST LAURENT, OTTAWA, K1K 2Z4 | 0 | |
| BQWL | CESSNA | 150F | 15062493 | 3 04 1 | 1 1 | 1 | 1 | 1 | 310576 | | BA19 | 04472 | JOHNSTON GORDON B, RR1, THEODFORD, NOM 2N0 | 0 | |
| GKIL | CESSNA | 150F | 15062397 | 3 04 1 | 1 1 | 1 | 1 | 1 | 170576 | | BA19 | 04473 | FOYSTON BRIAN, BOX 284, ONAPING, POM 2R0 | 0 | |
| GMPL | CESSNA | 150F | 15063233 | 3 04 1 | 1 1 | 1 | 1 | 1 | 280976 | | BA19 | 04473 | WINNITDY ROBERT P, 177 KATHLEEN AVE, SARNIA, N7T 1E1 | 0 | |
| HJLL | CESSNA | 150F | 15061669 | 3 04 1 | 1 1 | 1 | 1 | 1 | 171075 | | BA19 | 04473 | DREGER EJ, 34 PEPERTREE VILLAGE, SUDBURY, P3A 4M5 | 0 | |
| GUGL | CESSNA | 150F | 15062144 | 3 04 1 | 1 1 | 1 | 1 | 1 | 210974 | | BA19 | 04473 | GAUDRY CLIFFORD B, RR1, SLEEMAN, POW 1M0 | 0 | |
| OTBL | CESSNA | 150F | 15062984 | 3 04 1 | 1 1 | 1 | 1 | 1 | 260476 | | BA19 | 04468 | CARSON KENNETH O, 174 RUTHERFORD AVE, AYLMER, N5H 2W6 | 0 | |
| QPBL | CESSNA | 150F | 15063278 | 3 04 1 | 1 1 | 1 | 1 | 1 | 280676 | | BA19 | 04471 | FIX NEAL H, 346 DOMINION ST, STRATHROY, N7G 3G8 | 0 | |
| QOXL | CESSNA | 150F | 15062007 | 3 04 1 | 1 1 | 1 | 1 | 1 | 060876 | | BA19 | 04471 | GLYNN WALTER AG, RR2, DELHI, N4B 2H5 | 0 | |
| SZIL | CESSNA | 150F | 15062586 | 3 04 1 | 1 1 | 1 | 1 | 1 | 120976 | | BA19 | 04465 | HACKENZIE KJ, 1825 ELMRIDGE DRIVE, OTTAWA, K1J 6S3 | 0 | |
| SSPL | CESSNA | 150F | 15061862 | 3 04 1 | 1 1 | 1 | 1 | 1 | 121276 | | BA19 | 04465 | SOLOMON CARL, 8 THURGATE CRES, THORNHILL | 0 | |
| SXXL | CESSNA | 150F | 15062365 | 3 04 1 | 1 1 | 1 | 1 | 1 | 170177 | | BA19 | 04465 | LISKA V, ETAL, 319-10 GARFELLA DR, REXDALE M9V 2E9 | 0 | |
| SXCL | CESSNA | 150F | 15062033 | 3 04 1 | 1 1 | 1 | 1 | 1 | 200476 | | BA19 | 04465 | MIDDLETON JA, 25 KENSINGTON ST, GUELPH | 0 | |
| SSNL | CESSNA | 150F | 15061835 | 3 04 1 | 1 1 | 1 | 1 | 1 | 260876 | | BA19 | 04465 | O'BRIEN HAROLD S, RR1, KING, LOG 1K0 | 0 | |
| SZRL | CESSNA | 150F | 15062311 | 3 04 1 | 1 1 | 1 | 1 | 1 | 080377 | | BA19 | 04465 | BRAZIER RS, RR1, KING CITY, LOG 1K0 | 0 | |
| SQNL | CESSNA | 150F | 15061627 | 3 04 1 | 1 1 | 1 | 1 | 1 | 180876 | | BA19 | 04465 | DOUGLAS WILLIAM N, 47 HESKETH CRT, TORONTO, M4A 1M5 | 0 | |
| SZGL | CESSNA | 150F | 15062510 | 3 04 1 | 1 1 | 1 | 1 | 1 | 220576 | | BA19 | 04465 | BINDER OSKAR WM, 808-1795 JANE ST, WESTON, M9N 2S7 | 0 | |
| SQLL | CESSNA | 150F | 15061603 | 3 04 1 | 1 1 | 1 | 1 | 1 | 020776 | | BA19 | 04465 | ARBO-AIR LTD, BOX 180, DRONO, LOB 1M0 | 0 | |
| SZHL | CESSNA | 150F | 15062530 | 3 04 1 | 1 1 | 1 | 1 | 1 | 030975 | | BA19 | 04465 | ADAMS NAT, HIGHWAY 6, MOUNT HOPE, LOR 1W0 | 0 | |
| SSYL | CESSNA | 150F | 15061973 | 3 04 1 | 1 1 | 1 | 1 | 1 | 170976 | | BA19 | 04465 | BURNS JAMES, RR1, GRAFTON, KOK 2G0 | 0 | |
| SZOL | CESSNA | 150F | 15062315 | 3 04 1 | 1 1 | 1 | 1 | 1 | 200873 | | BA19 | 04465 | GABOURIE CJ, BOX 311, OSHAWA | 0 | |
| SQOL | CESSNA | 150F | 15061653 | 3 04 1 | 1 1 | 1 | 1 | 1 | 060376 | | BA19 | 04465 | SOBEY CECIL, CFSAL SUP COY, CFB BORDEN, BORDEN | 0 | |
| SZBL | CESSNA | 150F | 15062458 | 3 04 1 | 1 1 | 2 | 2 | 2 | 261076 | | BA19 | 04465 | CENTRAL AIRWAYS LTD, TORONTO ISLAND ARPT, TORONTO | 0 | |
| SZDL | CESSNA | 150F | 15062459 | 3 04 1 | 1 1 | 2 | 2 | 2 | 261076 | | BA19 | 04465 | CENTRAL AIRWAYS LTD, TORONTO ISLAND ARPT, TORONTO | 0 | |
| UEBL | CESSNA | 150F | 15062912 | 3 04 1 | 1 1 | 1 | 1 | 1 | 181276 | | BA19 | 04466 | MCKAY S JANET, 8 MARGARET ST, ORANGEVILLE | 0 | |
| UEIL | CESSNA | 150F | 15063062 | 3 04 1 | 1 1 | 1 | 1 | 1 | 291176 | | BA19 | 04466 | NIAGARA HELICOPTERS, BOX 143, NIAGARA FALLS, L2E 6S8 | 0 | |
| UEKL | CESSNA | 150F | 15063131 | 3 04 1 | 1 1 | 1 | 1 | 1 | 150277 | | BA19 | 04466 | NAGY GEORGE, 212 490 WILSON AVE, DOWNSVIEW, M3H 1T8 | 0 | |
| TRYL | CESSNA | 150F | 15064169 | 3 04 1 | 1 1 | 1 | 1 | 1 | 090676 | | BA19 | 04466 | INLAND REAL ESTATE, 81 BROADWAY, ORANGEVILLE, L9W 1K1 | 0 | |
| UQHL | CESSNA | 150F | 15064197 | 3 04 1 | 1 1 | 1 | 1 | 1 | 230576 | | BA19 | 04466 | WINGATE ALAN, 54 OTTER CRESCENT, TORONTO, M5N 2W5 | 0 | |
| UQIL | CESSNA | 150F | 15064211 | 3 04 1 | 1 1 | 1 | 1 | 1 | 090476 | | BA19 | 04466 | RONDEAU LINCOLN C, 584 TRUDALE COURT, OAKVILLE | 0 | |
| UDPL | CESSNA | 150F | 15062638 | 3 04 1 | 1 1 | 1 | 1 | 1 | 260277 | | BA19 | 04465 | BOWMAN JOHN A, 1284 PALLATINE, OAKVILLE | 0 | |
| UPML | CESSNA | 150F | 15063996 | 3 04 1 | 1 1 | 1 | 1 | 1 | 270474 | | BA19 | 04466 | ORLICKY PETER & B, 65 HIGH PARK AVE, TORONTO | 0 | |
| UQNL | CESSNA | 150F | 15064225 | 3 04 1 | 1 1 | 1 | 1 | 1 | 100776 | | BA19 | 04466 | KEELING PATRICIA, RR4, OWEN SOUND, N4K 5N6 | 0 | |
| UPNL | CESSNA | 150F | 15064008 | 3 04 1 | 1 1 | 1 | 1 | 1 | 100476 | | BA19 | 04466 | MITCHELL ARTHUR RAY, RR4, S WOODSLEE, NOR 1V0 | 0 | |
| UYQL | CESSNA | 150F | 15064520 | 3 04 1 | 1 1 | 1 | 1 | 1 | 211076 | | BA19 | 04466 | ADAMS JF & HOONAARD C, 55 CATHERINE ST, ALEXANDRIA | 0 | |
| UHEL | CESSNA | 150F | 15063636 | 3 04 1 | 1 1 | 1 | 1 | 1 | 080576 | | BA19 | 04466 | MILBURN JL, 46 KAWARtha HTS, PETERBOROUGH, K9J 1N6 | 0 | |
| UQNL | CESSNA | 150F | 15064239 | 3 04 1 | 1 1 | 2 | 2 | 2 | 180676 | | BA19 | 04466 | BRAMPTON FLYING CLUB, BOX 306, BRAMPTON, L6V 2L3 | 0 | |
| UPGL | CESSNA | 150F | 15063915 | 3 04 1 | 1 1 | 1 | 1 | 1 | 280477 | | BA19 | 04466 | SYLVESTER WE, 46 BIRMINGHAM ST, STRATFORD, N5A 2S6 | 0 | |
| UDXL | CESSNA | 150F | 15062854 | 3 04 1 | 1 1 | 1 | 1 | 1 | 250177 | | BA19 | 04465 | HOLLANDS EDWIN G, NOBLE STREET, MILLIKEN, L0H, 1K0 | 0 | |
| UHKL | CESSNA | 150F | 15063706 | 3 04 1 | 1 1 | 1 | 1 | 1 | 180875 | | BA19 | 04466 | GILCHRIST WR & EDGE CL, BOX 222, AYR, NOB 1E0 | 0 | |
| UTBL | CESSNA | 150F | 15064440 | 3 04 1 | 1 2 | 2 | 2 | 2 | 080776 | | BA19 | 04466 | GUELPH ATR SVCS 67 LTD, RR2, GUELPH, N1H 6H8 | 0 | |
| UHML | CESSNA | 150F | 15063743 | 3 04 1 | 1 2 | 2 | 2 | 2 | 140576 | | BA19 | 04466 | SONTAIR LIMITED, BOX 175, CHATHAM, N7M 5K3 | 0 | |
| UHGL | CESSNA | 150F | 15063663 | 3 04 1 | 1 2 | 2 | 2 | 2 | 100477 | | BA19 | 04466 | DEHAVILLAND SPORTS CLUB, DEHAVILLAND ACFT, DOWNSVIEW | 0 | |
| XTNL | CESSNA | 150F | 15063846 | 3 04 1 | 1 1 | 1 | 1 | 1 | 051276 | | BA19 | 04468 | CRAIG CHARLES H, 83 RALGREEN CRES, KITCHENER, N2M 1V1 | 0 | |
| ZBCL | CESSNA | 150F | 15063924 | 3 04 1 | 1 1 | 1 | 1 | 1 | 250576 | | BA19 | 04473 | MILTON COLIN H, 265 SOUTH BROCK ST, SARNIA | 0 | |
| ZBEL | CESSNA | 150F | 15063390 | 3 04 1 | 1 2 | 2 | 2 | 2 | 310576 | | BA19 | 04473 | COWEN MERVYN, COWEN AIR SVCS, RR1, STRATFORD N5A 6S2 | 0 | |

| MARINE NUMBERS | TYPE | MODEL | MANUFACTURER'S NUMBER NUMERO DU CONSTRUCTEUR | COUNTRY OF MANUFACTURE PAYS DE CONSTRUCTION | GROSS WEIGHT POIDS BRUT | LANG. - SEA I.S.U. S.C. O.D. S.N. | POWER - H.P. / CV P. S. O. D. S. N. | NO. OF ENGINES NOMBRE DE MOTEURS | PURPOSE DESTINÉE A | CERT. OF NAVIGABILITY OU PERMIS DE VOI VALABLE JUSQU'AU | REGISTRATION CANCELLED IMMATRICULATION ANNULÉE | AIRCRAFT TYPE APPROVAL OU SPECS. | ENGINE MANUFACTURER CONSTRUC. DU MOTEUR | YEAR IMPORTED ANNÉE D'IMPORTATION | OWNER'S NAME AND ADDRESS | PROVINCE |
|-------------------|--------|-------|---|--|----------------------------|--------------------------------------|--|-------------------------------------|-----------------------|--|---|---|--|---|--------------------------------|----------|
| | | | | | | | | | | | | | | | NOM ET ADRESSE DU PROPRIÉTAIRE | |
| XQV1 | CESSNA | 150F | 15063925 | 3 04 1 | 1 | 1 | 1 | 1 | 1 | 020976 | | 3A19 | 04468 | SMITH GARNET, RR1, PARRY SOUND, P2A 2W7 | Q | |
| ZAM1 | CESSNA | 150F | 15062252 | 3 04 1 | 1 | 1 | 1 | 1 | 1 | 050976 | | 3A19 | 04473 | RACHER GRANT A, 510 GROVE ST, PETROLIA | Q | |
| F5Z1 | CESSNA | 150F | 15062314 | 3 04 1 | 1 | 1 | 1 | 1 | 1 | 301176 | | 3A19 | 04465 | SPEERS DW & CARTER KG, 218 DUNDA'S ST, KITCHENER | Q | |
| F5SM1 | CESSNA | 150F | 15061790 | 3 04 1 | 1 | 1 | 1 | 1 | 1 | 041176 | | 3A19 | 04465 | HAFEMANN ERIC, BOX 790 MARSLAND CENTRE, WATERLOO | Q | |
| F5XV1 | CESSNA | 150F | 15062262 | 3 04 1 | 1 | 1 | 1 | 1 | 1 | 230676 | | 3A19 | 04465 | BELL RONALD I, RR1, COTTAM, NOR 1B0 | Q | |
| GCJC1 | CESSNA | 150F | 15063232 | 3 04 1 | 1 | 1 | 1 | 1 | 1 | 060277 | | 3A19 | 04475 | FARE JAMES WD, RR2, MINESING, LOL 1Y0 | Q | |
| GNKA1 | CESSNA | 150F | 15061816 | 3 04 1 | 1 | 1 | 1 | 1 | 1 | 280976 | | 3A19 | 04475 | RUSSELL HA & JG, 1400 MONAGHAN CIRCLE, MISSISSAUGA | Q | |
| GOCB1 | CESSNA | 150F | 15063298 | 3 04 1 | 1 | 1 | 1 | 1 | 1 | 140476 | | 3A19 | 04474 | HARDING AW, 30 STRATHDEE DRIVE, WESTON, M9R 1A4 | Q | |
| EEL1 | CESSNA | 150F | 15063966 | 3 04 1 | 1 | 1 | 1 | 1 | 1 | 050776 | | 3A19 | 15573 | BELANGER AUGUSTE, 589 JONCAS, STE DOROTHEE, LAVAL | Q | |
| DVQ1 | CESSNA | 150F | 15064270 | 3 04 1 | 1 | 1 | 1 | 1 | 1 | 090876 | | 3A19 | 04573 | DUBREUIL DOLLARD, 8891 GHISLAINE, VILLE LASALLE | Q | |
| ENY1 | CESSNA | 150F | 15063690 | 3 04 1 | 1 | 1 | 2 | 1 | 1 | 280976 | | 3A19 | 04573 | ECOLE AIR MONT LAURIER, CP 3, MONT-LAURIER | Q | |
| QCY1 | CESSNA | 150F | 15064132 | 3 04 1 | 1 | 1 | 1 | 1 | 1 | 130776 | | 3A19 | 04572 | AUBERTIN E, 10101 RUE HEBERT, MONTREAL NORD | Q | |
| SSRI1 | CESSNA | 150F | 15061929 | 3 04 1 | 1 | 1 | 2 | 1 | 1 | 130976 | | 3A19 | 04565 | AVIATION GATINEAU INC, BOX 10, LIMBOUR, JOX 2B0 | Q | |
| SQW1 | CESSNA | 150F | 15061733 | 3 04 1 | 1 | 1 | 2 | 1 | 1 | 110576 | | 3A19 | 04565 | UNITED AEROCUB, 1000 MARIEVICTORIN, JACQUES CARTIER | Q | |
| SXMI1 | CESSNA | 150F | 15062069 | 3 04 1 | 1 | 1 | 2 | 1 | 1 | 090976 | | 3A19 | 04565 | AVIATION GATINEAU INC, BOX 10, LIMBOUR, JOX 2B0 | Q | |
| SXII1 | CESSNA | 150F | 15062055 | 3 04 1 | 1 | 1 | 1 | 1 | 1 | 090676 | | 3A19 | 04565 | BOURRE FERNAND, NOTRE DAME DES ANGES, CTE PORTNEUF | Q | |
| TCV1 | CESSNA | 150F | 15062922 | 3 04 1 | 1 | 1 | 1 | 1 | 1 | 060576 | | 3A19 | 04573 | TESTAGUZZA P, 17 CARRETTE, THETFORD MINES, G6G-3C6 | Q | |
| UHPI1 | CESSNA | 150F | 15063416 | 3 04 1 | 1 | 1 | 1 | 1 | 1 | 160476 | | 3A19 | 04566 | BERGIE D, 250 RUE POUDRETTE, ST-HILAIRE, J3H 3C5 | Q | |
| URJI1 | CESSNA | 150F | 15063705 | 3 04 1 | 1 | 1 | 1 | 1 | 1 | 160975 | | 3A19 | 04566 | CORMIER PLACIDE, 170 RUE NOTRE DAME, L'ASSOMPTION | Q | |
| UTA1 | CESSNA | 150F | 15064289 | 3 04 1 | 1 | 1 | 1 | 1 | 1 | 100476 | | 3A19 | 04566 | LEVESQUE JC, ETAL, 119 FENELON, CHICOUTIMI NORD | Q | |
| UQU1 | CESSNA | 150F | 15064383 | 3 04 1 | 1 | 1 | 1 | 1 | 1 | 290675 | | 3A19 | 04566 | ROUSSEAU DENIS, 1660 ST-ANICET, BAGOTVILLE | Q | |
| UQQ1 | CESSNA | 150F | 15064267 | 3 04 1 | 1 | 1 | 1 | 1 | 1 | 040776 | | 3A19 | 04566 | BEAULAC GUY, 643 PLACE DU MARCHE, SHAWINIGAN | Q | |
| UQSI1 | CESSNA | 150F | 15064322 | 3 04 1 | 1 | 1 | 2 | 1 | 1 | 250475 | | 3A19 | 04566 | ST MAURICE AERO CLUB INC, BOX 1475, TROIS RIVIERES | Q | |
| UEH1 | CESSNA | 150F | 15063036 | 3 04 1 | 1 | 1 | 1 | 1 | 1 | 050277 | | 3A19 | 04566 | BORDUAS MICHEL, CP 115, L'ANNONCIATION CTE LABELLE | Q | |
| TPO1 | CESSNA | 150F | 15063919 | 3 04 1 | 1 | 1 | 1 | 1 | 1 | 150276 | | 3A19 | 04572 | HINAULT GASTON, CP 32 31-6 RUE O, STE-ANNE DES MONTS | Q | |
| UPZ1 | CESSNA | 150F | 15064085 | 3 04 1 | 1 | 1 | 1 | 1 | 1 | 260676 | | 3A19 | 04566 | CLOUTIER P & GOSSELIN J, 115 BELLEAU, THETFORD MINES | Q | |
| UHN1 | CESSNA | 150F | 15063452 | 3 04 1 | 1 | 1 | 1 | 1 | 1 | 140476 | | 3A19 | 04566 | CHALIFOUX JEAN PAUL, 1-3990 EMERY, MONTREAL, H1H 2N1 | Q | |
| UTDI1 | CESSNA | 150F | 15064494 | 3 04 1 | 1 | 1 | 1 | 1 | 1 | 270976 | | 3A19 | 04566 | DUFRESNE R & Y, 4601 PRINCIPALE, ST-FELIX DE VALOIS | Q | |
| UGFL1 | CESSNA | 150F | 15063371 | 3 04 1 | 1 | 1 | 1 | 1 | 1 | 170277 | | 3A19 | 04566 | MORETON A, 224 VETERAN BLVD, COWANSVILLE, J2K 3B9 | Q | |
| UHO1 | CESSNA | 150F | 15063433 | 3 04 1 | 1 | 1 | 1 | 1 | 1 | 110976 | | 3A19 | 04566 | DESORMEAUX LAUREAT, LAC SAGUAY, CTE LABELLE | Q | |
| YSNI1 | CESSNA | 150F | 15062302 | 3 04 1 | 1 | 1 | 1 | 1 | 1 | 030876 | | 3A19 | 04569 | MEILLEUR JEAN MARC, CP 217, L'ANNONCIATION | Q | |
| YAI1 | CESSNA | 150F | 15064210 | 3 04 1 | 1 | 1 | 1 | 1 | 1 | 150676 | | 3A19 | 04568 | LATULIPE JOGA, LAC DES ILES, JOW IJO | Q | |
| XHX1 | CESSNA | 150F | 15063570 | 3 04 1 | 1 | 1 | 1 | 1 | 1 | 140576 | | 3A19 | 04568 | AUGER ARTHUR, CP 3, ST-DONAT, JOT 2C0 | Q | |
| FCWR1 | CESSNA | 150F | 15062443 | 3 04 1 | 1 | 1 | 1 | 1 | 1 | 270376 | | 3A19 | 04570 | BARIL ROGER, 1108 MANICOUAGAN, HAUTERIVE, G5C 1V6 | Q | |
| GAJV1 | CESSNA | 150F | 15061902 | 3 04 1 | 1 | 1 | 1 | 1 | 1 | 300876 | | 3A19 | 04574 | VALLEE YVON, ST-BENOIT LABRE, CTE BEAUCE | Q | |
| FUDS1 | CESSNA | 150F | 15062711 | 3 04 1 | 1 | 1 | 1 | 1 | 1 | 010576 | | 3A19 | 04665 | FLEURY JACQUES, RR3, WARWICK | Q | |
| CANI1 | CESSNA | 150F | 15064141 | 3 04 1 | 1 | 1 | 2 | 1 | 1 | 290576 | | 3A19 | 04666 | DEER LAKE FLG SCHOOL LTD, BOX 123, DEER LAKE, AOK 2E0 | F | |
| QOH1 | CESSNA | 150F | 15063674 | 3 04 1 | 1 | 1 | 1 | 1 | 1 | 140676 | | 3A19 | 04671 | WOLVERTON DAVID D, CENTREVILLE | K | |
| QVT1 | CESSNA | 150F | 15064286 | 3 04 1 | 1 | 1 | 1 | 1 | 1 | 290776 | | 3A19 | 04671 | DONOVAN MURRAY D, BOX 254, SAINT JOHN | K | |
| UPDI1 | CESSNA | 150F | 15064039 | 3 04 1 | 1 | 1 | 1 | 1 | 1 | 280676 | | 3A19 | 04666 | DE MERCHANT STEPHEN L, NACKAWIC, EOH 1P0 | K | |
| UEFI1 | CESSNA | 150F | 15062977 | 3 04 1 | 1 | 1 | 2 | 1 | 1 | 091071 | | 3A19 | 04666 | GOOSE FLYING CLUB, BOX 268, GOOSE BAY | L | |
| UTE1 | CESSNA | 150F | 15064505 | 3 04 1 | 1 | 1 | 1 | 1 | 1 | 190576 | | 3A19 | 04666 | BLACK MKT FURNITURE & ANTIQUE, PRINCE ST, YARMOUTH | V | |
| UHH1 | CESSNA | 150F | 15063678 | 3 04 1 | 1 | 1 | 1 | 1 | 1 | 190676 | | 3A19 | 04666 | THOMPSON GLEN R, 172 PICTOU ROAD, TRURO | V | |
| AGDI1 | CESSNA | 150G | 15064837 | 3 04 1 | 1 | 1 | 2 | 1 | 1 | 170277 | | 3A19 | 04172 | VANDERHOOF FLG SVC LTD, BOX 955, VANDERHOOF, VOJ 3A0 | B | |
| GYZI1 | CESSNA | 150G | 15064876 | 3 04 1 | 1 | 1 | 1 | 1 | 1 | 131276 | | 3A19 | 04173 | KOKA JACK J, CD JOHN KOKA, 9727 TRUNK RD, DELTA | B | |
| UTYL1 | CESSNA | 150G | 15064626 | 3 04 1 | 1 | 1 | 1 | 1 | 1 | 110374 | | 3A19 | 04166 | WESTVIEW FLG CLUB, 7508 DUNCAN, POWELL RIVER, V8A 1W7 | B | |
| V8BL1 | CESSNA | 150G | 15064629 | 3 04 1 | 1 | 1 | 1 | 1 | 1 | 220776 | | 3A19 | 04166 | DUNCAN FLYING CLUB, BOX 741, DUNCAN, V9L 3Y1 | B | |
| VFX1 | CESSNA | 150G | 15065813 | 3 04 1 | 1 | 1 | 1 | 1 | 1 | 200277 | | 3A19 | 04167 | HEBNER IRWIN, 6391 BRYANT ST, BURNABY, V5E 1S4 | B | |

| MARKING MARQUE | TYPE | MODEL | MODEL | NUMERICAL NUMBER NUMERO DU CONSTRUCTEUR | COUNTRY OF MANUFACTURE PAYS DE CONSTRUCTION | SWISS WEIGHT POIDS BRUT | LAND - SEA - SO TERRESTRE - MER - AIR | ROSTER-FLIGHTS - SUR R. OR B. M. | J. SEC. OUL. ET M. NO. DE MOTEURS | PARCOURS DESTINE A | CERT. OF AIRW. OR FLIGHT PERMIT VALEUR JUSQU'AU | CERTIFICAT DE NAVIGABILITE OU PERMIS DE VOL VALABLE JUSQU'AU | REGISTRATION CANCELLED IMMATRICULATION ANNULEE | AIRCRAFT TYPE APPROVAL OR SPEC. | TYPE D'APPROBATION OU DE SPECIFICATIONS | REGISTRATION CONSTRUCTION REG. NO. | YEAR IMPOSEE | ANNEE D'IMPOSITION | OWNER'S NAME AND ADDRESS | PROVINCE |
|-------------------|--------|-------|----------|--|--|----------------------------|--|-------------------------------------|--------------------------------------|-----------------------|--|--|---|--|---|---|-----------------|--------------------|--------------------------------|----------|
| | | | | | | | | | | | | | | | | | | | NOM ET ADRESSE DU PROPRIETAIRE | |
| VHMIC | CESSNA | 150G | 15065583 | 3 | 04 | 1 | 1 | 1 | 1 | 1 | 110976 | | 3A19 | 04 | 166 | SALE REPORTED/VENTE SIGNALEE | | | B | |
| VGRIC | CESSNA | 150G | 15065223 | 3 | 04 | 1 | 1 | 1 | 1 | 1 | 291076 | | 3A19 | 04 | 166 | SAM SAMUEL, 911 BECKWITH RD, RICHMOND, V6X 1V7 | | | B | |
| VFRIC | CESSNA | 150G | 15065787 | 3 | 04 | 1 | 1 | 1 | 1 | 1 | 030377 | | 3A19 | 15 | 167 | HARRISON ACFT MAINT LTD JR, BOX 2233, SIDNEY, V8L 3S8 | | | B | |
| UTUIC | CESSNA | 150G | 15064622 | 3 | 04 | 6 | 1 | 2 | 1 | 2 | 120776 | | 3A19 | 04 | 166 | VICTORIA FLG SVCS LTD, BOX 2098, SIDNEY, V8L 3S6 | | | B | |
| VFMIC | CESSNA | 150G | 15066443 | 3 | 04 | 1 | 1 | 1 | 1 | 1 | 260276 | | 3A19 | 04 | 167 | CURTIS JOHN R, 3181 THOMPSON PL, W VANCOUVER, V7V 3E3 | | | B | |
| UTQIC | CESSNA | 150G | 15064618 | 3 | 04 | 1 | 1 | 1 | 1 | 1 | 061076 | | 3A19 | 04 | 166 | NORFOLK CHARLES F, RRI, CARIBOO RD, KELOWNA | | | B | |
| UTMIC | CESSNA | 150G | 15064624 | 3 | 04 | 1 | 1 | 2 | 0 | 30776 | | 3A19 | 04 | 166 | MEADOWS AERO LEASE LTD, BOX 223, PITT MEADOWS | | | B | | |
| VGWIC | CESSNA | 150G | 15065317 | 3 | 04 | 1 | 1 | 2 | 1 | 1 | 211076 | | 3A19 | 04 | 166 | CARIBOO AIR CHARTER LTD, 204-260 HARVEY AVE, KELOWNA | | | B | |
| WBDIC | CESSNA | 150G | 15066596 | 3 | 04 | 1 | 1 | 1 | 1 | 1 | 090476 | | 3A19 | 04 | 167 | APPS GE & AMJ, 1014 SLUGGET, BRENTWOOD BAY, VOS 1A0 | | | B | |
| VXVIC | CESSNA | 150G | 15066436 | 3 | 04 | 1 | 1 | 1 | 1 | 1 | 220675 | | 3A19 | 04 | 167 | NORGAARD LEIF, BOX 1160, MERRITT | | | B | |
| VVDIC | CESSNA | 150G | 15066067 | 3 | 04 | 1 | 1 | 1 | 1 | 1 | 300476 | | 3A19 | 04 | 167 | CHRISTENSEN LARRY J, 4810 DAIRY AVE, TERRACE | | | B | |
| VXPIC | CESSNA | 150G | 15066516 | 3 | 04 | 1 | 1 | 2 | 0 | 90476 | | 3A19 | 04 | 167 | VICTORIA FLG SVCS LTD, BOX 2098, SIDNEY, V8L 3S6 | | | B | | |
| WBMIC | CESSNA | 150G | 15066010 | 3 | 04 | 1 | 1 | 1 | 1 | 1 | 020576 | | 3A19 | 04 | 167 | CLINE RICHARD W, 1302 WINSTON PL, PR-GEORGE, V2K 1B6 | | | B | |
| WFIIC | CESSNA | 150G | 15067134 | 3 | 04 | 1 | 1 | 2 | 1 | 2 | 210771 | | 3A19 | 04 | 167 | VICTORIA FLG CLUB INC, BOX 2069, SIDNEY, V8L 3S3 | | | B | |
| VRRIC | CESSNA | 150G | 15066093 | 3 | 04 | 1 | 1 | 1 | 1 | 1 | 140277 | | 3A19 | 04 | 167 | SHAFFER ELWOOD T, RR2, BURNS LAKE, VOJ 1E0 | | | B | |
| WBYIC | CESSNA | 150G | 15066843 | 3 | 04 | 1 | 1 | 1 | 1 | 1 | 260476 | | 3A19 | 04 | 167 | HORN WILLIAM C, 348 MULBERRY, KAMLOOPS, V2B 2R1 | | | B | |
| WBBIC | CESSNA | 150G | 15066575 | 3 | 04 | 1 | 1 | 1 | 1 | 1 | 120976 | | 3A19 | 04 | 167 | EDWARDS DAVID M, 206-1510 JUBILEE, VICTORIA, V8R 4N3 | | | B | |
| VRVIC | CESSNA | 150G | 15066172 | 3 | 04 | 6 | 1 | 1 | 1 | 1 | 010277 | | 3A19 | 04 | 167 | LAWRENCE & BROWN LOGGING, 1545 N DAIRY RD, VICTORIA | | | B | |
| VXOIC | CESSNA | 150G | 15066483 | 3 | 04 | 1 | 1 | 2 | 0 | 10474 | | 3A19 | 04 | 167 | HARRISON AIRWAYS, 479 BELL IRVING, VANCOUVER INTL S | | | B | | |
| WBOIC | CESSNA | 150G | 15066730 | 3 | 04 | 1 | 1 | 1 | 1 | 1 | 010576 | | 3A19 | 04 | 167 | MCWILLIS JUDY, BOX 503, MCBRIDE, VOJ 2E0 | | | B | |
| VRAIC | CESSNA | 150G | 15065774 | 3 | 04 | 1 | 1 | 2 | 0 | 21276 | | 3A19 | 04 | 167 | COLUMBIA AIRLINES, BOX 1565, PRINCE GEORGE, V2L 4V5 | | | B | | |
| YHIC | CESSNA | 150G | 15065382 | 3 | 04 | 1 | 1 | 1 | 1 | 1 | 110476 | | 3A19 | 04 | 169 | SALE REPORTED/VENTE SIGNALEE | | | B | |
| FBIWIC | CESSNA | 150G | 15066623 | 3 | 04 | 1 | 1 | 1 | 1 | 1 | 150576 | | 3A19 | 04 | 172 | MACCAULEY JAMES DOUGLAS, 969-1 ROAD, RICHMOND | | | B | |
| GACLIC | CESSNA | 150G | 15065133 | 3 | 04 | 1 | 1 | 1 | 1 | 1 | 050377 | | 3A19 | 04 | 174 | DOLYNUK GRAHAM, ETAL, 2470 ROSEWOOD AVE, KAMLOOPS | | | B | |
| FVGXIC | CESSNA | 150G | 15065356 | 3 | 04 | 1 | 1 | 1 | 1 | 1 | 190177 | | 3A19 | 04 | 166 | GUNDERSON DANIEL G, BOX 4062, WILLIAMS LAKE, V2G 2V2 | | | B | |
| GHUBIC | CESSNA | 150G | 15065270 | 3 | 04 | 1 | 1 | 1 | 1 | 1 | 010576 | | 3A19 | 04 | 175 | LYCHAK RONALD B, 681 EBERTS ST, NANAIMO, V9S 1P3 | | | B | |
| GHTOIC | CESSNA | 150G | 15065086 | 3 | 04 | 1 | 1 | 1 | 1 | 1 | 020576 | | 3A19 | 04 | 175 | BERNAST MANFRED F, BOX 240, KALEDEN, VOH 1K0 | | | B | |
| GHLTIC | CESSNA | 150G | 15065626 | 3 | 04 | 1 | 1 | 1 | 1 | 1 | 171276 | | 3A19 | 04 | 174 | LAUFER GIDEON, ETAL, 5337 WILLOW ST, VANCOUVER | | | B | |
| DKEIC | CESSNA | 150G | 15065556 | 3 | 04 | 1 | 1 | 1 | 1 | 1 | 220876 | | 3A19 | 04 | 272 | BIRKS DOUGLAS S, 2023-41 AVE SW, CALGARY, T2T 2M2 | | | A | |
| BXVIC | CESSNA | 150G | 15065899 | 3 | 04 | 1 | 1 | 1 | 1 | 1 | 030176 | | 3A19 | 04 | 272 | MONTGOMERY DONALD J, BOX 6330, WETASKIWIN, T9A 2G1 | | | A | |
| CKPIC | CESSNA | 150G | 15065017 | 3 | 04 | 1 | 1 | 2 | 0 | 50976 | | 3A19 | 04 | 270 | N-A AIR TRNG COLLEGE, BOX 7, SPRINGBANK ARPT, CALGARY | | | A | | |
| HCFLIC | CESSNA | 150G | 15066344 | 3 | 04 | 1 | 1 | 1 | 1 | 1 | 170776 | | 3A19 | 04 | 273 | NESS INGVALD, NEW BRIGDEN, TOJ 2G0 | | | A | |
| QWPLIC | CESSNA | 150G | 15065173 | 3 | 04 | 1 | 1 | 1 | 1 | 1 | 010676 | | 3A19 | 04 | 271 | SALE REPORTED/VENTE SIGNALEE | | | A | |
| VDTIC | CESSNA | 150G | 15065063 | 3 | 04 | 1 | 1 | 1 | 1 | 1 | 241076 | | 3A19 | 04 | 266 | MAIRE HENRY JOHN, ISLAY | | | A | |
| VZNIC | CESSNA | 150G | 15066718 | 3 | 04 | 5 | 1 | 1 | 1 | 1 | 141073 | | 3A19 | 04 | 267 | GAUTHIER JEAN, ETAL, BOX 187, MEDICINE HAT T1A 7E9 | | | A | |
| VURIC | CESSNA | 150G | 15066532 | 3 | 04 | 1 | 1 | 1 | 1 | 1 | 030477 | | 3A19 | 04 | 267 | HUPPERTZ WILLIAM, BOX 882, WESTLOCK | | | A | |
| VUZIC | CESSNA | 150G | 15064662 | 3 | 04 | 1 | 1 | 1 | 1 | 1 | 040476 | | 3A19 | 04 | 267 | MCQUAKER ROBERT, BOX 764, VALLEYVIEW, TOH 3N0 | | | A | |
| VZUIC | CESSNA | 150G | 15066935 | 3 | 04 | 1 | 1 | 2 | 0 | 40776 | | 3A19 | 04 | 267 | PEACE AIR LTD, BOX 1357, PEACE RIVER, TOH 2X0 | | | A | | |
| WJHIC | CESSNA | 150G | 15067176 | 3 | 04 | 1 | 1 | 1 | 1 | 1 | 070876 | | 3A19 | 04 | 267 | DOMO CONSTRUCTION LTD, 10154 103 ST, EDMONTON | | | A | |
| VSVIC | CESSNA | 150G | 15066385 | 3 | 04 | 1 | 1 | 1 | 1 | 1 | 191276 | | 3A19 | 04 | 267 | SHADE WALTER, RRI, MILLET, TOC 1Z0 | | | A | |
| ZOZIC | CESSNA | 150G | 15065217 | 3 | 04 | 1 | 1 | 1 | 1 | 1 | 171176 | | 3A19 | 04 | 271 | MOLINE RC, ETAL, 13516-108 ST, EDMONTON T5E 4X6 | | | A | |
| ZPVIC | CESSNA | 150G | 15066564 | 3 | 04 | 1 | 1 | 1 | 1 | 1 | 050277 | | 3A19 | 04 | 271 | RUBULIAK DICK R, 61-13435-97 ST, EDMONTON, T5E 4C8 | | | A | |
| ZOBI | CESSNA | 150G | 15065544 | 3 | 04 | 1 | 1 | 1 | 1 | 1 | 050876 | | 3A19 | 04 | 270 | KRAYCHY RAYMOND & JULIETA, BOX 304, REDWATER, TOA 2W0 | | | A | |
| FVVEIC | CESSNA | 150G | 15066736 | 3 | 04 | 1 | 1 | 1 | 1 | 1 | 081076 | | 3A19 | 04 | 267 | HARBERG WILLIAM B, 4409-48 AVE, CAMROSE | | | A | |
| GHDEIC | CESSNA | 150G | 15066955 | 3 | 04 | 1 | 1 | 1 | 1 | 1 | 290377 | | 3A19 | 04 | 274 | WILSON KEITH DOUGLAS, 9021-134 AVE, EDMONTON, T5E 1H5 | | | A | |
| GHXVIC | CESSNA | 150G | 15065309 | 3 | 04 | 1 | 1 | 1 | 1 | 1 | 131176 | | 3A19 | 15 | 275 | CHRISTOFFERSON LEUIS, BOX 27, BLACKIE, TOL 0J0 | | | A | |
| GWCFIC | CESSNA | 150G | 15064579 | 3 | 04 | 1 | 1 | 1 | 1 | 1 | 130876 | | 3A19 | 04 | 274 | HAMDON MA, FROG LAKE, TOA 1M0 | | | A | |
| GWGUIC | CESSNA | 150G | 15066569 | 3 | 04 | 1 | 1 | 1 | 1 | 1 | 020776 | | 3A19 | 04 | 274 | SALE REPORTED/VENTE SIGNALEE | | | A | |

| MACHINE MACHINE | TYPE | MODEL | MANUFACTURER NUMÉRO DU CONSTRUCTEUR | COUNTRY OF MANUFACTURE PAYS DE CONSTRUCTION | GROSS WEIGHT POIDS BRUT | LAND AREA SURFACE AU SOL | WING AREA SURFACE ALA | NO. OF ENGINES NOMBRE DE MOTEURS | CERT. OF AIRW. OR FLIGHT PERMIT CERTIFICAT DE NAVIGABILITE OU PERMIS DE VOL VALABLE JUSQU'AU | REGISTRATION CANCELLED IMMATRICULATION ANNULEE | AIRCRAFT TYPE APPROVAL OR SPEC. TYPE D'APPROBATION OU DE SPECIFICATIONS | OWNER'S NAME AND ADDRESS NOM ET ADRESSE DU PROPRIETAIRE | | PROVINCE |
|--------------------|--------|-------|--|--|----------------------------|-----------------------------|--------------------------|-------------------------------------|---|---|--|--|-------------|----------|
| | | | | | | | | | | | | ENGINE MANUFACTURER CONSTRUCTEUR DU MOTEUR | REG. REGION | |
| GWJH | CESSNA | 150G | 15065138 | 3 04 1 | 1 1 2 | 100976 | 3A19 | 04274 | LETHBRIDGE FLYING CLUB, BOX 272, LETHBRIDGE, T1J 3Y7 | A | | | | |
| GWLM | CESSNA | 150G | 15065739 | 3 04 1 | 1 1 1 | 221076 | 3A19 | 04274 | HOLDWAIN BERT, WINTERBURN, T0E 2N0 | A | | | | |
| CLTJ | CESSNA | 150G | 15065150 | 3 04 1 | 1 2 2 | 270277 | 3A19 | 04273 | AGAIR SPRAYING CO, BOX 1022, DAWSON CREEK, V1G 4H9 | B | | | | |
| VRVJ | CESSNA | 150G | 15066280 | 3 04 1 | 1 2 2 | 260376 | 3A19 | 04267 | KENN BOREK AIR, 216-10401-10 ST, DAWSON-CK, V1G 3T8 | B | | | | |
| VVCJ | CESSNA | 150G | 15066128 | 3 04 1 | 1 1 1 | 261176 | 3A19 | 04367 | KILCUP CH & GREENWAY HL, 5020-58 AVE, LLOYDMINSTER | A | | | | |
| DETI | CESSNA | 150G | 15066418 | 3 04 1 | 1 2 2 | 140377 | 3A19 | 04373 | ABERSON WH, ABERSON FLG SVCS, BOX 386, DAUPHIN | M | | | | |
| CUAJ | CESSNA | 150G | 15066608 | 3 04 1 | 1 1 1 | 010477 | 3A19 | 04372 | FRANZMANN RD, 36 DEERHORN LANE, WINNIPEG, R2Y 0E1 | M | | | | |
| BZXC | CESSNA | 150G | 15066468 | 3 04 1 | 1 1 1 | 050576 | 3A19 | 04372 | COPPEN HC, 2520 ASSINIBOINE CRES, WINNIPEG, R3J 0B2 | M | | | | |
| GZWL | CESSNA | 150G | 15066970 | 3 04 1 | 1 1 1 | 100976 | 3A19 | 04373 | DEWITT DERK, 710 MCIVOR AVE, WINNIPEG, R2G 0Z9 | M | | | | |
| RMLJ | CESSNA | 150G | 15066234 | 3 04 6 | 1 1 1 | 280476 | 3A19 | 04366 | PAPPIN JW, 605-3000 PEMBINA HWY, WINNIPEG, R3T 2J1 | M | | | | |
| VGFJ | CESSNA | 150G | 15065725 | 3 04 1 | 1 2 2 | 221176 | 3A19 | 04366 | WINNIPEG FLG CLUB, INTL ARPT, WINNIPEG, R3H 0E2 | M | | | | |
| VDNJ | CESSNA | 150G | 15064867 | 3 04 1 | 1 1 1 | 060676 | 3A19 | 04366 | STONE FRANK W, 776 SPRUCE ST, WINNIPEG, R3G 2Z5 | M | | | | |
| VHJL | CESSNA | 150G | 15065674 | 3 04 1 | 1 1 1 | 100176 | 3A19 | 04366 | JAFFRAY JOHN G, BOX 12, BRANDON, R9A 1K8 | M | | | | |
| UTRJ | CESSNA | 150G | 15064619 | 3 04 1 | 1 2 2 | 040876 | 3A19 | 04366 | WINNIPEG FLG CLUB, INTL ARPT, WINNIPEG, R3H 0E2 | M | | | | |
| VDJL | CESSNA | 150G | 15064838 | 3 04 1 | 1 1 1 | 070876 | 3A19 | 04366 | RENTON HUGH J, ETAL, GEN DEL, DELORAIN ROM 0M0 | M | | | | |
| VXZL | CESSNA | 150G | 15066720 | 3 04 1 | 1 1 1 | 280976 | 3A19 | 04367 | BANMAN'S SALES & SVC, BOX 1208, STEINBACH, R0A 2A0 | M | | | | |
| VRFL | CESSNA | 150G | 15065939 | 3 04 1 | 1 2 2 | 111276 | 3A19 | 04366 | WINNIPEG FLG CLUB, INTL ARPT, WINNIPEG, R3H 0E2 | M | | | | |
| VRSL | CESSNA | 150G | 15066132 | 3 04 1 | 1 1 1 | 120277 | 3A19 | 04367 | BERRY ALBERT H, BOX 652, SOURIS, R0K 2C0 | M | | | | |
| ZGBL | CESSNA | 150G | 15065726 | 3 04 1 | 1 1 1 | 190676 | 3A19 | 15370 | ZABRODSKI JOHN, GEN DELIVERY, DAUPHIN, R7N 2T3 | M | | | | |
| ZFTL | CESSNA | 150G | 15066715 | 3 04 1 | 1 1 1 | 240476 | 3A19 | 04370 | TURNEY D & ZABUDNY D, 243 RIEL ST, WINNIPEG, R2M 2N2 | M | | | | |
| GEUJ | CESSNA | 150G | 15065290 | 3 04 1 | 1 2 2 | 101276 | 3A19 | 04375 | PEMBINA AIR SVCS LTD, BOX 630, MORDEN, R0G 1J0 | M | | | | |
| GEQJ | CESSNA | 150G | 15065431 | 3 04 1 | 1 1 1 | 071176 | 3A19 | 04375 | PLAXTON FRANK L, BOX 513, MANITOU, R0G 1C0 | M | | | | |
| GCKF | CESSNA | 150G | 15064885 | 3 04 1 | 1 1 1 | 171276 | 3A19 | 04374 | MOONEY THOMAS R & ISAAC, BOX 964, CARMAN, R0G 0J0 | M | | | | |
| GCDW | CESSNA | 150G | 15066265 | 3 04 1 | 1 1 1 | 060576 | 3A19 | 04374 | POETKER JACOB, BOX 33, ARNAUD, R0A 0B0 | M | | | | |
| GEBJ | CESSNA | 150G | 15065203 | 3 04 1 | 1 1 1 | 190377 | 3A19 | 04375 | MUNRO HARLEY, PILOT MOUND, R0G 1P0 | M | | | | |
| GEIK | CESSNA | 150G | 15066894 | 3 04 1 | 1 1 1 | 260676 | 3A19 | 04375 | ZACHARIAS RICHARD, ROSENORT, R0G 1W0 | M | | | | |
| GEXJ | CESSNA | 150G | 15066879 | 3 04 1 | 1 2 2 | 150177 | 3A19 | 04376 | ABERSON WH, ABERSON FLG SVCS, BOX 386, DAUPHIN | M | | | | |
| GCRF | CESSNA | 150G | 15066022 | 3 04 1 | 1 1 1 | 190976 | 3A19 | 04374 | MACLEOD KENNETH G, 225 RALPH AVE W, WINNIPEG, R2C 2E6 | M | | | | |
| KMJL | CESSNA | 150G | 15065426 | 3 04 1 | 1 1 1 | 290976 | 3A19 | 04373 | LOWES DALE A, 219 SECOND ST, RAINY RIVER | O | | | | |
| VXYL | CESSNA | 150G | 15066711 | 3 04 1 | 1 2 2 | 260576 | 3A19 | 04367 | LAKEHEAD FLYING SCHOOL LTD, BOX 52, THUNDER BAY | O | | | | |
| DPPJ | CESSNA | 150G | 15065952 | 3 04 1 | 1 1 1 | 070377 | 3A19 | 04373 | SALE REPORTED/VENTE SIGNALÉE | S | | | | |
| DQQL | CESSNA | 150G | 15066126 | 3 04 1 | 1 1 1 | 260277 | 3A19 | 04373 | CASE RAYMOND A, BOX 508, LANIGAN, S0K 2M0 | S | | | | |
| HKML | CESSNA | 150G | 15066192 | 3 04 1 | 1 1 1 | 090177 | 3A19 | 04374 | SALE REPORTED/VENTE SIGNALÉE | S | | | | |
| JZWL | CESSNA | 150G | 15066164 | 3 04 1 | 1 1 1 | 020776 | 3A19 | 04373 | REIMER EDDY, 1-4100 RETALLACK ST, REGINA, S4S 3C3 | S | | | | |
| UTXL | CESSNA | 150G | 15064625 | 3 04 1 | 1 1 1 | 300876 | 3A19 | 04366 | REIDT MILTON, BOX 327, LEASK | S | | | | |
| VHPL | CESSNA | 150G | 15065652 | 3 04 1 | 1 1 1 | 261176 | 3A19 | 04366 | CARSON ANDREW B, 1218 COLONY ST, SASKATOON, S7N 0S6 | S | | | | |
| VHAJ | CESSNA | 150G | 15065458 | 3 04 1 | 1 1 1 | 271275 | 3A19 | 04366 | CHIPEUR RAYMOND, ROKEBY, S0A 3N0 | S | | | | |
| VDVJ | CESSNA | 150G | 15065100 | 3 04 1 | 1 1 1 | 230976 | 3A19 | 04366 | BECKER R & IRLBECK A, BOX 47, MIDDLE LAKE, S0K 2X0 | S | | | | |
| VDHJ | CESSNA | 150G | 15065122 | 3 04 1 | 1 1 1 | 031176 | 3A19 | 04366 | YEAST WILLIAM, FOX VALLEY | S | | | | |
| UDZJ | CESSNA | 150G | 15066398 | 3 04 1 | 1 1 1 | 230377 | 3A19 | 04367 | SALE REPORTED/VENTE SIGNALÉE | S | | | | |
| VHKL | CESSNA | 150G | 15065517 | 3 04 1 | 1 2 2 | 250976 | 3A19 | 04366 | NICHOLSON FLYING SVCS LTD, BOX 26, ESTEVAN, S4A 2A2 | S | | | | |
| WWAJ | CESSNA | 150G | 15065806 | 3 04 1 | 1 1 1 | 130476 | 3A19 | 04367 | AVIS DONOVAN L, BOX 73, CABRI, S0N 0J0 | S | | | | |
| VXYJ | CESSNA | 150G | 15066602 | 3 04 1 | 1 1 1 | 250476 | 3A19 | 04367 | BEAMISH OSWALD, BOX 129, MARSHALL, S0M 1R0 | S | | | | |
| YVVL | CESSNA | 150G | 15066249 | 3 04 1 | 1 1 1 | 260376 | 3A19 | 04369 | GENDALL WE, BOX 8 RR3, WILKIE, S0K 4W0 | S | | | | |
| GCADJ | CESSNA | 150G | 15066242 | 3 04 1 | 1 1 1 | 070876 | 3A19 | 04374 | LANGE DAVID, BOX 99, MOSSBANK, S0H 3G0 | S | | | | |
| GEFPJ | CESSNA | 150G | 15066462 | 3 04 1 | 1 2 2 | 070576 | 3A19 | 04375 | UNITED SPCLS LTD, 24 MACKIE CRES, SASKATOON, S7L 3V3 | S | | | | |
| GCBCJ | CESSNA | 150G | 15066061 | 3 04 1 | 1 1 1 | 180277 | 3A19 | 04374 | OXLEY JAMES A, 1121-4 AVE NW, MOOSE JAW, S6H 3X3 | S | | | | |
| BNEJ | CESSNA | 150G | 15065894 | 3 04 1 | 1 1 1 | 240976 | 3A19 | 04373 | STEPHUN SIEGFRIED, RR1, SOUTH RIVER | O | | | | |

| MATERIALS MATERIES | TYPE | MODEL | MANUFACTURER'S NUMBER NUMÉRO DU CONSTRUCTEUR | COUNTRY OF MANUFACTURE PAYS DE CONSTRUCTION | GROSS WEIGHT POIDS BRUT | LAND-SEA-AIR D. O. W. D. W. N. | J. STEE. O. U. J. P. N. | REL. OF ENGINES MISE DE MOTEURS | POWER PUISSANCE | Z. S. S. N. E. Z. | CERT. OF AIRCRAFT PERMIT VALID TO | CERTIFICAT DE NAVIGABILITE OU PERMIS DE VOL VALABLE JUSQU'AU | REGISTRATION CANCELLED IMMATRICULATION ANNULEE | AIRCRAFT TYPE APPROVAL OR SPEC. | TYPE D'APPROBATION OU DE SPECIFICATIONS | ENGINE MANUFACTURER CONSTRUCTEUR DU MOTEUR | YEAR IMPORTED ANNEE D'IMPORTATION | OWNER'S NAME AND ADDRESS. | PROVINCE |
|-----------------------|------|----------|---|--|----------------------------|-----------------------------------|-------------------------|------------------------------------|--------------------|-------------------|---|--|---|--|--|---|--------------------------------------|--------------------------------|----------|
| | | | | | | | | | | | | | | | | | | NOM ET ADRESSE DU PROPRIETAIRE | |
| CWHLCESSNA | 150G | 15066956 | 3 | 04 | 1 | 1 | 1 | 100976 | 3A19 | 04470 | WINSHIP RONALD MURRAY, BOX 413, GLENCOE, NQL 1M0 | 0 | | | | | | | |
| CWFLCESSNA | 150G | 15065663 | 3 | 04 | 1 | 2 | 1 | 010277 | 3A19 | 04470 | CULLEN HAROLD J, 2529 LONGFELLOW, WINDSOR, N9E 2K8 | 0 | | | | | | | |
| GFGLCESSNA | 150G | 15067140 | 3 | 04 | 1 | 1 | 2 | 090673 | 3A19 | 04472 | TOWNSEND E, TOWNSEND AIR SVCS, RRI, GRAVENHURST | 0 | | | | | | | |
| GPFLCESSNA | 150G | 15064674 | 3 | 04 | 1 | 1 | 2 | 120776 | 3A19 | 04472 | CLARM-AIRE LTD, BOX 1022, SAULT STE MARIE, P6A 5N5 | 0 | | | | | | | |
| IHXLCESSNA | 150G | 15064654 | 3 | 04 | 1 | 1 | 2 | 101076 | 3A19 | 04472 | SONTAIR LIMITED, BOX 175, CHATHAM, N7M 5K3 | 0 | | | | | | | |
| GRQLCESSNA | 150G | 15064665 | 3 | 04 | 1 | 1 | 1 | 080876 | 3A19 | 04473 | HILL HAROLD A, 978 LONDON ROAD, SARNIA, N7S 1N7 | 0 | | | | | | | |
| QPCJCESSNA | 150G | 15065006 | 3 | 04 | 1 | 1 | 1 | 280676 | 3A19 | 04471 | MCKELLER H & SELMAN T, RRI, MOORETOWN, NON 1M0 | 0 | | | | | | | |
| QKHLCESSNA | 150G | 15067131 | 3 | 04 | 1 | 1 | 1 | 180976 | 3A19 | 04471 | ANDERSON THOMAS B, BOX 531, PEMBROKE, K8A 6X7 | 0 | | | | | | | |
| VGQLCESSNA | 150G | 15065190 | 3 | 04 | 1 | 1 | 2 | 100976 | 3A19 | 04466 | CENTRAL AIRWAYS LTD, TORONTO ISLAND ARPT, TORONTO | 0 | | | | | | | |
| UTSLCESSNA | 150G | 15064620 | 3 | 04 | 1 | 1 | 2 | 250876 | 3A19 | 04466 | OSHAWA FLG CLUB, HGR 1 MUNICIPAL ARPT, OSHAWA | 0 | | | | | | | |
| UTZLCESSNA | 150G | 15064627 | 3 | 04 | 1 | 1 | 1 | 101076 | 3A19 | 04466 | CLAYSON RONALD F, 6 CARONDALE, AGINCOURT, M1W 2B1 | 0 | | | | | | | |
| VDULCESSNA | 150G | 15065075 | 3 | 04 | 1 | 1 | 1 | 300776 | 3A19 | 04466 | MCGOWAN M & QUIN P, 79 STANSBURY CRES, SCARBOROUGH | 0 | | | | | | | |
| UTVLCESSNA | 150G | 15064623 | 3 | 04 | 1 | 1 | 2 | 110876 | 3A19 | 04466 | MAPLE AIR SVCS LTD, MAJOR MACKENZIE DRIVE, MAPLE | 0 | | | | | | | |
| VDQLCESSNA | 150G | 15065016 | 3 | 04 | 1 | 1 | 1 | 130377 | 3A19 | 04466 | OSHAWA ACFT METAL LTD, 1065 WILLOWDALE AVE, OSHAWA | 0 | | | | | | | |
| TVSLCESSNA | 150G | 15065902 | 3 | 04 | 1 | 1 | 2 | 041074 | 3A19 | 04471 | BRAMPTON FLYING CLUB, BOX 306, BRAMPTON, L6V 2L3 | 0 | | | | | | | |
| VDXLCESSNA | 150G | 15065145 | 3 | 04 | 1 | 1 | 2 | 050976 | 3A19 | 04466 | SALE REPORTED/VENTE SIGNALÉE | 0 | | | | | | | |
| VKELCESSNA | 150G | 15066794 | 3 | 04 | 1 | 1 | 2 | 030676 | 3A19 | 04467 | TORONTO ARWYS, BUTTONVILLE ARPT, BUTTONVILLE, LOH 1B0 | 0 | | | | | | | |
| VGELCESSNA | 150G | 15065701 | 3 | 04 | 1 | 1 | 2 | 191276 | 3A19 | 04466 | OSHAWA FLG CLUB, HGR 1 MUNICIPAL ARPT, OSHAWA | 0 | | | | | | | |
| VDMJCESSNA | 150G | 15064814 | 3 | 04 | 1 | 1 | 1 | 120277 | 3A19 | 04466 | PEEL JA & BISHOP HC, RR2, HALIBURTON, KOM 1S0 | 0 | | | | | | | |
| VGULCESSNA | 150G | 15065273 | 3 | 04 | 1 | 1 | 2 | 241073 | 3A19 | 04466 | MAPLE AIR SVCS LTD, MAJOR MACKENZIE DRIVE, MAPLE | 0 | | | | | | | |
| VGSLCESSNA | 150G | 15065250 | 3 | 04 | 1 | 1 | 2 | 100976 | 3A19 | 04466 | CENTRAL AIRWAYS LTD, TORONTO ISLAND ARPT, TORONTO | 0 | | | | | | | |
| UTPLCESSNA | 150G | 15064616 | 3 | 04 | 1 | 1 | 1 | 050576 | 3A19 | 04466 | DUGAS LED P, 17 VERDUN, ST CATHARINES | 0 | | | | | | | |
| VHNLCESSNA | 150G | 15065621 | 3 | 04 | 1 | 1 | 1 | 151276 | 3A19 | 04466 | CAREY BILL, RR7, CHATHAM, N7M 5J7 | 0 | | | | | | | |
| VGGLCESSNA | 150G | 15065754 | 3 | 04 | 1 | 1 | 2 | 060277 | 3A19 | 04467 | MAPLE AIR SVCS LTD, MAJOR MACKENZIE DRIVE, MAPLE | 0 | | | | | | | |
| VHLJCESSNA | 150G | 15065545 | 3 | 04 | 1 | 1 | 2 | 071176 | 3A19 | 04466 | HAMILTON FLYING CLUB, BOX 40, MOUNT HOPE | 0 | | | | | | | |
| VHOLCESSNA | 150G | 15065633 | 3 | 04 | 1 | 1 | 1 | 161176 | 3A19 | 04466 | MADACSI JOSEPH P, BOX 149-313 EUREKA ST, PETROLIA | 0 | | | | | | | |
| TVGLCESSNA | 150G | 15065157 | 3 | 04 | 1 | 1 | 1 | 230576 | 3A19 | 04471 | MARCOTTE PIERRE, 3291 CHOKECHERRY CRES, MISSISSAUGA | 0 | | | | | | | |
| VBALCESSNA | 150G | 15064628 | 3 | 04 | 1 | 1 | 2 | 190976 | 3A19 | 04466 | MAPLE AIR SVCS LTD, MAJOR MACKENZIE DRIVE, MAPLE | 0 | | | | | | | |
| UEPLCESSNA | 150G | 15066394 | 3 | 04 | 1 | 1 | 1 | 050276 | 3A19 | 04467 | MUZZY W & G, 60 SPRINGHEAD GARDENS, RICHMOND HILL | 0 | | | | | | | |
| VDRJCESSNA | 150G | 15065026 | 3 | 04 | 1 | 1 | 1 | 271076 | 3A19 | 04466 | BARCLAY DANIEL, RRI, FRASERVILLE, KOL 1V0 | 0 | | | | | | | |
| VGGJCESSNA | 150G | 15067118 | 3 | 04 | 1 | 1 | 2 | 030876 | 3A19 | 04467 | TORONTO ARWYS, BUTTONVILLE ARPT, BUTTONVILLE, LOH 1B0 | 0 | | | | | | | |
| WFLJCESSNA | 150G | 15067026 | 3 | 04 | 1 | 1 | 1 | 250176 | 3A19 | 04467 | MANNING LA, 587 RITSON RD N, OSHAWA, L1G 5R4 | 0 | | | | | | | |
| VQYLCESSNA | 150G | 15066758 | 3 | 04 | 1 | 1 | 1 | 200776 | 3A19 | 15467 | ROBITAILLE NOEL, BOX-1155, ESPANOLA, POP 1C0 | 0 | | | | | | | |
| VXSLCESSNA | 150G | 15066570 | 3 | 04 | 1 | 1 | 1 | 131176 | 3A19 | 04467 | CAMPBELL GLEN D, 149 WRIGHT AVE, BELLEVILLE, K8P 4E7 | 0 | | | | | | | |
| VRQLCESSNA | 150G | 15066056 | 3 | 04 | 1 | 1 | 2 | 030277 | 3A19 | 04467 | CENTRAL AIRWAYS LTD, TORONTO ISLAND ARPT, TORONTO | 0 | | | | | | | |
| WEULCESSNA | 150G | 15066875 | 3 | 04 | 1 | 1 | 1 | 090776 | 3A19 | 04467 | HUGHES FP, RR2, GREENLANE, HAWKESBURY | 0 | | | | | | | |
| WDCJCESSNA | 150G | 15066671 | 3 | 04 | 7 | 1 | 1 | 130576 | 3A19 | 04467 | HEFLER CECIL, BOX 7 SITE 38 RR4, SUDBURY | 0 | | | | | | | |
| VQJLCESSNA | 150G | 15066560 | 3 | 04 | 1 | 1 | 1 | 120576 | 3A19 | 04467 | SIMCOE FLYING CLUB, RR5 BOX 306, SIMCOE | 0 | | | | | | | |
| VRULCESSNA | 150G | 15066159 | 3 | 04 | 1 | 1 | 1 | 150377 | 3A19 | 04467 | JEFFERY ROBERT E, RRI, HENSALL | 0 | | | | | | | |
| WFKJCESSNA | 150G | 15066977 | 3 | 04 | 1 | 1 | 1 | 060376 | 3A19 | 04467 | CARRUTHERS ROBERT, RRI, MELBOURNE, NOL 1T0 | 0 | | | | | | | |
| VRHLCESSNA | 150G | 15065991 | 3 | 04 | 1 | 1 | 2 | 190177 | 3A19 | 04466 | CENTRAL AIRWAYS LTD, TORONTO ISLAND ARPT, TORONTO | 0 | | | | | | | |
| VQSLCESSNA | 150G | 15065946 | 3 | 04 | 1 | 1 | 1 | 110976 | 3A19 | 04467 | KENNY HENRY, RR2, NAVAN, KOA 2S0 | 0 | | | | | | | |
| WBLJCESSNA | 150G | 15066672 | 3 | 04 | 1 | 1 | 1 | 120576 | 3A19 | 04467 | HUMPHREY BRIAN W, 517-115 CHERRYHILL, LONDON, N6H 2L7 | 0 | | | | | | | |
| VXULCESSNA | 150G | 15066632 | 3 | 04 | 1 | 1 | 2 | 160576 | 3A19 | 04467 | OSHAWA FLG CLUB, HGR 1 MUNICIPAL ARPT, OSHAWA | 0 | | | | | | | |
| VRWLCESSNA | 150G | 15066256 | 3 | 04 | 6 | 1 | 1 | 261076 | 3A19 | 04467 | SMITH AH, 628 FOREST HALL, DEEP RIVER, KOJ 1P0 | 0 | | | | | | | |
| WIFLCESSNA | 150G | 15067003 | 3 | 04 | 1 | 1 | 1 | 211276 | 3A19 | 04467 | MEERS KEN, RR3, GEORGETOWN, L7G 4S6 | 0 | | | | | | | |
| VSLJCESSNA | 150G | 15066376 | 3 | 04 | 6 | 1 | 1 | 090875 | 3A19 | 04467 | SUTTON-SIMCOE AIR SVCS LTD, BALDWIN AIRPORT, BALDWIN | 0 | | | | | | | |
| VXXLCESSNA | 150G | 15066722 | 3 | 04 | 1 | 1 | 1 | 090776 | 3A19 | 04467 | WENZEL LOTHAR G, 48 VAAN DR, OTTAWA, K2G 0C6 | 0 | | | | | | | |

| MARRIAGES MARRIAGES | CATEG. - CATEG. | TYPE | MODEL | MANUFACTURER NUMBER NUMERO DU CONSTRUCTEUR | COUNTRY OF MANUFACTURE PAYS DE CONSTRUCTION | GROSS WEIGHT POIDS BRUT | LAND - SEA - AIR TERR. - MER - AIR | E. OR D. P. I. | J. SIZE OF J. P. V. | NO. OF THROTTLES NOMBRE DE MOTEURS | DESTINATION DESTINEE | CERT. OF AIRW. OR FLIGHT PERMIT VALID TO CERTIFICAT DE NAVIGABILITE OU PERMIS DE VOL VALABLE JUSQU'AU | REGISTRATION CANCELLED (RETRACTATION ANNULEE) | AIRCRAFT TYPE APPROVAL OR SPEC. TYPE D'APPROBATION OU DE SPECIFICATIONS | ENGINE MANUFACTURER CONSTRUCTEUR DU MOTEUR | REGION | YEAR IMPORTED ANNEE D'IMPORTATION | OWNER'S NAME AND ADDRESS NOM ET ADRESSE DU PROPRIETAIRE. | | PROVINCE |
|------------------------|-----------------|------|----------|---|--|----------------------------|---------------------------------------|----------------|---------------------|---------------------------------------|-------------------------|--|--|--|---|--------|--------------------------------------|---|--|----------|
| | | | | | | | | | | | | | | | | | | | | |
| VSS | CESSNA | 150G | 15066371 | 3 | 04 | 1 | 1 | 2 | 011076 | 3A19 | 04467 | SMITHS FALLS FLG CLUB, BOX 4, SMITHS FALLS, K7A 4S9 | 0 | | | | | | | |
| VXA | CESSNA | 150G | 15066416 | 3 | 04 | 7 | 1 | 2 | 270477 | 3A19 | 04467 | SUDBURY AVN LTD, BOX 340, WHITEWATER LAKE, AZILDA | 0 | | | | | | | |
| VXH | CESSNA | 150G | 15066634 | 3 | 04 | 1 | 1 | 1 | 120576 | 3A19 | 04467 | SUBOLTZ HERBERT, BOX 1143 TERMINAL A, TORONTO | 0 | | | | | | | |
| WGF | CESSNA | 150G | 15067098 | 3 | 04 | 1 | 1 | 1 | 230476 | 3A19 | 04467 | RANKIN STEPHEN PJ, 98 JARVIS ST, ORILLIA, L3V 2A3 | 0 | | | | | | | |
| YRJ | CESSNA | 150G | 15066025 | 3 | 04 | 1 | 1 | 2 | 191276 | 3A19 | 04466 | CENTRAL AIRWAYS LTD, TORONTO ISLAND ARPT, TORONTO | 0 | | | | | | | |
| VYE | CESSNA | 150G | 15067171 | 3 | 04 | 1 | 1 | 2 | 120976 | 3A19 | 04467 | BRAMPTON FLYING CLUB, BOX 306, BRAMPTON, L6V 2L3 | 0 | | | | | | | |
| HEW | CESSNA | 150G | 15066901 | 3 | 04 | 1 | 1 | 2 | 230676 | 3A19 | 04467 | TORONTO ARWYS, BUTTONVILLE ARPT, BUTTONVILLE, L0H 1B0 | 0 | | | | | | | |
| WET | CESSNA | 150G | 15066851 | 3 | 04 | 1 | 1 | 2 | 160275 | 3A19 | 04467 | MAPLE AIR SVCS LTD, MAJOR MACKENZIE DRIVE, MAPLE | 0 | | | | | | | |
| VZH | CESSNA | 150G | 15067151 | 3 | 04 | 1 | 1 | 1 | 281276 | 3A19 | 04467 | BARBER GORDON A, 110 RUTHERFORD RD N, BRAMPTON | 0 | | | | | | | |
| VRJ | CESSNA | 150G | 15065826 | 3 | 04 | 1 | 1 | 1 | 230576 | 3A19 | 04467 | CORRIGAN W & WURSTER B, 1164 FLAGSHIP, MISSISSAUGA | 0 | | | | | | | |
| YLK | CESSNA | 150G | 15064963 | 3 | 04 | 1 | 1 | 1 | 300476 | 3A19 | 04469 | ARNEY PAUL L, BOX 861, KIRKLAND LAKE, P2N 3K4 | 0 | | | | | | | |
| YQL | CESSNA | 150G | 15066364 | 3 | 04 | 1 | 1 | 1 | 050476 | 3A19 | 04471 | RIDDLE JOHN, 49 BEVDALE RD, WILLOWDALE, M2R 1L8 | 0 | | | | | | | |
| YSX | CESSNA | 150G | 15066920 | 3 | 04 | 1 | 1 | 1 | 070576 | 3A19 | 04469 | MATHEWS BRADFORD R, BOX 377 RR3, FRANKFORD, K0K 2C0 | 0 | | | | | | | |
| YSV | CESSNA | 150G | 15065058 | 3 | 04 | 1 | 1 | 1 | 020676 | 3A19 | 04469 | SMITH GILLMAN W, 7406-5 DARCEL, MISSISSAUGA, L4T 2X9 | 0 | | | | | | | |
| ZAC | CESSNA | 150G | 15067117 | 3 | 04 | 1 | 1 | 1 | 200676 | 3A19 | 04473 | METCALFE JOHN, RR2, WOODFORD | 0 | | | | | | | |
| YSO | CESSNA | 150G | 15065277 | 3 | 04 | 1 | 1 | 2 | 221176 | 3A19 | 04469 | BARRIE AIR SVCS LTD, RR2, BARRIE, L4M 4S4 | 0 | | | | | | | |
| ZYA | CESSNA | 150G | 15066930 | 3 | 04 | 1 | 1 | 1 | 231175 | 3A19 | 04471 | PONS HERIBERTO W, 1556 GARY STREET, SUDBURY | 0 | | | | | | | |
| FXA | CESSNA | 150G | 15065292 | 3 | 04 | 1 | 1 | 1 | 300576 | 3A19 | 04468 | JOHNSON WP, 963 GLANCASTER RD RR1, MT HOPE, L0R 1W0 | 0 | | | | | | | |
| FVRE | CESSNA | 150G | 15065914 | 3 | 04 | 1 | 1 | 2 | 211175 | 3A19 | 04467 | SALE REPORTED/VENTE SIGNALEE | 0 | | | | | | | |
| FVG | CESSNA | 150G | 15065164 | 3 | 04 | 1 | 1 | 1 | 270776 | 3A19 | 04466 | CURRIE & ASSOC DONALD, 70 PLEASANT, TORONTO, M4T 1K1 | 0 | | | | | | | |
| GGCF | CESSNA | 150G | 15066491 | 3 | 04 | 1 | 1 | 1 | 140576 | 3A19 | 04475 | MORRISON M & WALKER R, 39 LATIMER AVE, TORONTO | 0 | | | | | | | |
| GGND | CESSNA | 150G | 15066888 | 3 | 04 | 1 | 1 | 1 | 040976 | 3A19 | 04475 | BAYLEY LARRY E, 7500 GOREWAY DR, MISSISSAUGA, L4T 2V2 | 0 | | | | | | | |
| GGVY | CESSNA | 150G | 15065279 | 3 | 04 | 1 | 1 | 1 | 110976 | 3A19 | 04475 | PUGSLEY REGINALD, 44 KIRKNEWTON RD, TORONTO, M6E 3Y1 | 0 | | | | | | | |
| GOTO | CESSNA | 150G | 15066315 | 3 | 04 | 1 | 1 | 1 | 110676 | 3A19 | 04474 | O'REILLY N, 81 LAWRENCE AVE, RICHMOND HILL, L4C 1Z2 | 0 | | | | | | | |
| GNWB | CESSNA | 150G | 15065537 | 3 | 04 | 1 | 1 | 1 | 100377 | 3A19 | 04475 | HARROD WILLIAM G, 8 PARKWOOD CRES, OTTAWA, K1B 3J6 | 0 | | | | | | | |
| GRAB | CESSNA | 150G | 15064736 | 3 | 04 | 1 | 1 | 1 | 240377 | 3A19 | 04474 | BYRON R & GANDER G, 1254 BLACKWELL SIDEROAD, SARNIA | 0 | | | | | | | |
| GDOU | CESSNA | 150G | 15064815 | 3 | 04 | 1 | 1 | 1 | 270676 | 3A19 | 04474 | BULL CHARLES G, 242 WILLOW AVE, SAULT STE MARIE | 0 | | | | | | | |
| FNA | CESSNA | 150G | 15064660 | 3 | 04 | 6 | 1 | 1 | 080976 | 3A19 | 15572 | LAFRANCE JEAN-PAUL, 6010 EST BLVD GOUIN, MONTREAL N | 0 | | | | | | | |
| EOB | CESSNA | 150G | 15064947 | 3 | 04 | 1 | 1 | 1 | 150976 | 3A19 | 04573 | MELODIE AIR LTEE, 1235 RUE BOURGOGNE, CHAMBLY | 0 | | | | | | | |
| DWZ | CESSNA | 150G | 15064641 | 3 | 04 | 1 | 1 | 2 | 160773 | 3A19 | 04570 | STE THERESE AVN INC, 115 MARIE-JOSEE, S-LOUIS-TER | 0 | | | | | | | |
| DNOL | CESSNA | 150G | 15066797 | 3 | 04 | 1 | 1 | 1 | 030676 | 3A19 | 04572 | VACHON DENIS, ETAL, 383 RUE LEFEBVRE, THETFORD MINES | 0 | | | | | | | |
| DNY | CESSNA | 150G | 15065715 | 3 | 04 | 1 | 1 | 1 | 160776 | 3A19 | 04570 | COOPER HNP, BOX 54, ST-LAZARE, J0P 1V0 | 0 | | | | | | | |
| GMZ | CESSNA | 150G | 15066473 | 3 | 04 | 1 | 1 | 1 | 120776 | 3A19 | 04573 | FIORINI ROBERT, 1050 DAWSON AVE, DORVAL | 0 | | | | | | | |
| ILH | CESSNA | 150G | 15066145 | 3 | 04 | 1 | 1 | 1 | 060676 | 3A19 | 04573 | COTE H, 600 RUE GENDRON, HERVEY JONCTION, G0X 1K0 | 0 | | | | | | | |
| QYZ | CESSNA | 150G | 15066430 | 3 | 04 | 1 | 1 | 2 | 240575 | 3A19 | 04571 | ECOLE AIR MONT LAURIER, CP 3, MONT-LAURIER | 0 | | | | | | | |
| QCS | CESSNA | 150G | 15066475 | 3 | 04 | 1 | 1 | 1 | 060177 | 3A19 | 04571 | SCAMMELL ALLAN, 125 BEACON RD, KIRKLAND | 0 | | | | | | | |
| VOR | CESSNA | 150G | 15064900 | 3 | 04 | 1 | 1 | 2 | 010676 | 3A19 | 04566 | STE-MARIE AIR, ARPT STE-MARIE, ST-JEROME, J0R 1A0 | 0 | | | | | | | |
| VDL | CESSNA | 150G | 15064879 | 3 | 04 | 1 | 1 | 1 | 281276 | 3A19 | 04566 | VEILLEUX R & PAQUET M, 256-62 ST-GEORGES E, BEAUCE | 0 | | | | | | | |
| VGV | CESSNA | 150G | 15065307 | 3 | 04 | 1 | 1 | 2 | 021072 | 3A19 | 04566 | SALE REPORTED/VENTE SIGNALEE | 0 | | | | | | | |
| VGZ | CESSNA | 150G | 15065420 | 3 | 04 | 1 | 1 | 1 | 011176 | 3A19 | 04566 | GAGNON AZA, 613-10355 AVE BOIS DE BOULOGNE, MONTREAL | 0 | | | | | | | |
| VDI | CESSNA | 150G | 15064996 | 3 | 04 | 1 | 1 | 2 | 250876 | 3A19 | 04566 | LAURENTIDE AVN LTD, BOX 170, SA-BELLEVUE, H9X 3L5 | 0 | | | | | | | |
| VDO | CESSNA | 150G | 15064982 | 3 | 04 | 1 | 1 | 2 | 260676 | 3A19 | 04566 | ECOLE AVN DE SHERBROOKE, CP 1241, SHERBROOKE, J1H 5L7 | 0 | | | | | | | |
| VRZ | CESSNA | 150G | 15065348 | 3 | 04 | 1 | 1 | 2 | 060376 | 3A19 | 04567 | AVIATION GATINEAU INC, BOX 10, LIMBOUR, J0X 2B0 | 0 | | | | | | | |
| VRB | CESSNA | 150G | 15065802 | 3 | 04 | 1 | 1 | 1 | 200576 | 3A19 | 04567 | LIRETTE GILLES, 3 ROCHEFORT, TOURAINE, J8T 4K6 | 0 | | | | | | | |
| VRD | CESSNA | 150G | 15065882 | 3 | 04 | 1 | 1 | 1 | 161276 | 3A19 | 04566 | BRISTOL ROBERT, 240 PERE HONORAT, BAGOTVILLE, G7B 3G2 | 0 | | | | | | | |
| VZO | CESSNA | 150G | 15066712 | 3 | 04 | 2 | 1 | 1 | 140776 | 3A19 | 04567 | GUEVREMONT WILFRID, 35 CHAUVREAU, POINTE-GATINEAU | 0 | | | | | | | |
| VXN | CESSNA | 150G | 15066492 | 3 | 04 | 1 | 1 | 2 | 230776 | 3A19 | 04567 | ECOLE AIR MONT LAURIER, CP 3, MONT-LAURIER | 0 | | | | | | | |
| YFH | CESSNA | 150G | 15065330 | 3 | 04 | 1 | 1 | 1 | 210876 | 3A19 | 04569 | DOYON ROCK, CP 233, THETFORD MINES, G6G 5S5 | 0 | | | | | | | |

| REGISTRATION MARQUE | TYPE | MODEL | MANUFACTURER NUMBER NUMÉRO DU CONSTRUCTEUR | COUNTRY OF MANUFACTURE PAYS DE CONSTRUCTION | GROSS WEIGHT POIDS BRUT | LAND SEA AIR BOULEVARD TERRE-MER | R. OR B. N. | J. SIZE DU J. P.T.W. | NO OF ENGINES NOMBRE DE MOTEURS | PURPOSE DESTINÉE À | CERT. OF AIRW. OR FLIGHT PERMIT VALID TO CERTIFICAT DE NAVIGABILITÉ OU PERMIS DE VOL VALABLE JUSQU'À | REGISTRATION CANCELLED ANNULATION ANULÉE | AIRCRAFT TYPE APPROVAL OR SPEC. TYPE D'APPROBATION OU DE SPÉCIFICATIONS | EIGNE MANUFACTURER CONSTRUCTEUR | YEAR OF REGISTRATION ANNÉE D'IMMATRICULATION | OWNER'S NAME AND ADDRESS NOM ET ADRESSE DU PROPRIÉTAIRE | PROVINCE |
|------------------------|--------|-------|---|--|----------------------------|-------------------------------------|-------------|----------------------|------------------------------------|-----------------------|---|---|--|------------------------------------|---|--|----------|
| | | | | | | | | | | | | | | | | | |
| FECK1 | CESSNA | 150G | 15066607 | 3 | 04 | 6 | 1 | 1 | 1 | 1 | 010576 | | 3A19 | 150673 | BERNIER VICTOR, 32 PLACE LE CID, REPENTIGNY, J6A 3W7 | Q | |
| FVGG1 | CESSNA | 150G | 15065661 | 3 | 04 | 1 | 1 | 2 | 1 | 2 | 190277 | | 3A19 | 043666 | STE-MARIE AIR, ARPT STE-MARIE, ST-JEROME, JOR 1A0 | Q | |
| FYBW1 | CESSNA | 150G | 15065704 | 3 | 04 | 1 | 1 | 2 | 1 | 2 | 070576 | | 3A19 | 043669 | MOBER AVIATION INC, CP 813, DRUMMONDVILLE, J2B 6X1 | Q | |
| GAFAL | CESSNA | 150G | 15067055 | 3 | 04 | 1 | 1 | 1 | 1 | 1 | 030676 | | 3A19 | 045774 | BERNARD MICHEL, 12 AVE D'BERNAI, VILLE LORRAINE | Q | |
| GUDLI | CESSNA | 150G | 15065062 | 3 | 04 | 1 | 1 | 1 | 1 | 1 | 200976 | | 3A19 | 045775 | LAVDIE GEORGE F, 246 ST-JOSEPH, STE-MARTINE, JOS 1V0 | Q | |
| VGYL | CESSNA | 150G | 15065384 | 3 | 04 | 1 | 1 | 2 | 1 | 2 | 231176 | | 3A19 | 046666 | DEER LAKE FLG SCHOOL LTD, BOX 123, DEER LAKE, AOK 2E0 | Q | |
| VHRI | CESSNA | 150G | 15065685 | 3 | 04 | 1 | 1 | 1 | 1 | 1 | 090376 | | 3A19 | 04667 | MULLIN VK & SHERRARD HW, BOX 119, NEWCASTLE | K | |
| DSU1 | CESSNA | 150G | 15065152 | 3 | 04 | 1 | 1 | 1 | 1 | 1 | 270976 | | 3A19 | 04673 | HUMBY CYRIL J; BOX 308, CHURCHILL FALLS, AOR 1A0 | L | |
| VYX1 | CESSNA | 150G | 15067187 | 3 | 04 | 1 | 1 | 2 | 1 | 2 | 230776 | | 3A19 | 04667 | SHEARWATER FLYING CLUB, BOX 159, SHEARWATER | V | |
| BIJ1 | CESSNA | 150H | 15067978 | 3 | 04 | 1 | 1 | 1 | 1 | 1 | 180575 | | 3A19 | 04172 | MILE HI AVN, ETAL, 510 WADE AVE E, PENTICTON V2A 1T3 | B | |
| BUU1 | CESSNA | 150H | 15069302 | 3 | 04 | 1 | 1 | 1 | 1 | 1 | 150177 | | 3A19 | 04173 | BURNS ERIC, 5976 TISDALL ST, VANCOUVER | B | |
| EJIL | CESSNA | 150H | 15068353 | 3 | 04 | 1 | 1 | 1 | 1 | 1 | 051176 | | 3A19 | 04173 | ERTMAN BERNARD, BOX 1214, SALMON ARM, VOE 2T0 | B | |
| FDA1 | CESSNA | 150H | 15068460 | 3 | 04 | 1 | 1 | 1 | 1 | 1 | 110374 | | 3A19 | 04172 | HAYNES PAMELA SUE, 1635-128 ST, SURREY | B | |
| GLS1 | CESSNA | 150H | 15068829 | 3 | 04 | 1 | 1 | 1 | 1 | 1 | 180576 | | 3A19 | 04172 | BONDAROFF GEORGE F, 927-10 AVE, BOX 512, KINNAIRD | B | |
| QRPI | CESSNA | 150H | 15068218 | 3 | 04 | 1 | 1 | 1 | 1 | 1 | 150376 | | 3A19 | 04171 | SHEARING CYRIL GARTH, 3670 DARTMOUTH PLACE, VICTORIA | B | |
| OGJ1 | CESSNA | 150H | 15068485 | 3 | 04 | 1 | 1 | 2 | 1 | 2 | 171175 | | 3A19 | 04169 | ADASTRA AVN LTD, BOX 2000 SS 1, CASTLEGAR AIRPORT | B | |
| VUF1 | CESSNA | 150H | 15067570 | 3 | 04 | 1 | 1 | 2 | 1 | 2 | 250976 | | 3A19 | 04167 | MEADOWS AERO LEASE LTD, BOX 223, PITT MEADOWS | B | |
| HJRI | CESSNA | 150H | 15067484 | 3 | 04 | 1 | 1 | 1 | 1 | 1 | 040476 | | 3A19 | 04167 | MILLER EARL A, CTC STANDARD HILL RD, CRANBROOK | B | |
| MLZ1 | CESSNA | 150H | 15067930 | 3 | 04 | 1 | 1 | 2 | 1 | 2 | 231176 | | 3A19 | 04167 | CARIBOO AIR CHARTER LTD, 204-260 HARVEY AVE, KELOWNA | B | |
| VYO1 | CESSNA | 150H | 15067391 | 3 | 04 | 1 | 1 | 1 | 1 | 1 | 190875 | | 3A19 | 04167 | STERZER RANDOLPH M, 5157-8A, AVE, TSWASSEN | B | |
| VYT1 | CESSNA | 150H | 15067441 | 3 | 04 | 1 | 1 | 1 | 1 | 1 | 150976 | | 3A19 | 04167 | SLEEMAN PO, 165 WELLINGTON CRES, RICHMOND, V7B 1G6 | B | |
| NJW1 | CESSNA | 150H | 15067485 | 3 | 04 | 1 | 1 | 1 | 1 | 1 | 090976 | | 3A19 | 04167 | SAYLES FRANK J, BOX 927, VANDERHOOF, VOJ 3A0 | B | |
| ZCE1 | CESSNA | 150H | 15068631 | 3 | 04 | 1 | 1 | 1 | 1 | 1 | 181175 | | 3A19 | 04173 | MILE HI AVN, ETAL, 510 WADE AVE E, PENTICTON V2A 1T3 | B | |
| XKS1 | CESSNA | 150H | 15068879 | 3 | 04 | 1 | 1 | 2 | 1 | 2 | 050576 | | 3A19 | 04168 | PACIFIC FLG CLUB, BOX 23188, VANCOUVER, V7B 1V5 | B | |
| FHYM1 | CESSNA | 150H | 15067508 | 3 | 04 | 1 | 1 | 1 | 1 | 1 | 280277 | | 3A19 | 04174 | TENNENT PETER ROBERT, 5455 BORDEN PL, POWELL RIVER | B | |
| GHBY1 | CESSNA | 150H | 15067594 | 3 | 04 | 1 | 1 | 1 | 1 | 1 | 180377 | | 3A19 | 04175 | READ FRANK A, ETAL, BOX 506, VANDERHOOF | B | |
| GHID1 | CESSNA | 150H | 15068881 | 3 | 04 | 1 | 1 | 2 | 1 | 2 | 210776 | | 3A19 | 04174 | TRANS MTN AIR SVCS LTD, BOX 1451, CAMPBELL RIVER | B | |
| CKX1 | CESSNA | 150H | 15067220 | 3 | 04 | 1 | 1 | 1 | 1 | 1 | 021076 | | 3A19 | 04270 | TESSIER VICTOR R, 6104-140 AVE, EDMONTON, T5A 1G6 | A | |
| CUT1 | CESSNA | 150H | 15067649 | 3 | 04 | 1 | 1 | 1 | 1 | 1 | 210976 | | 3A19 | 04272 | LAPIERRE JEAN-LOUIS, BOX 372, HINTON | A | |
| EZMI | CESSNA | 150H | 15069067 | 3 | 04 | 1 | 1 | 1 | 1 | 1 | 040576 | | 3A19 | 04272 | MASTERSON EARL E, ETAL, BOX 594, MAYERTHORPE | A | |
| FNFI | CESSNA | 150H | 15068685 | 3 | 04 | 1 | 1 | 1 | 1 | 1 | 050576 | | 3A19 | 04273 | RITE INDUSTRIES LTD, BOX 477, VAUXHALL, TOK 2K0 | A | |
| HCC1 | CESSNA | 150H | 15067247 | 3 | 04 | 1 | 1 | 1 | 1 | 1 | 170776 | | 3A19 | 04273 | RUFF RAY, 2678 BURTON PL, MEDICINE HAT, T1A 3W2 | A | |
| QLO1 | CESSNA | 150H | 15067845 | 3 | 04 | 1 | 1 | 1 | 1 | 1 | 170676 | | 3A19 | 04271 | WALKER KENNETH H, 2712-17A ST NW, CALGARY, T2M 3S8 | A | |
| QHB1 | CESSNA | 150H | 15068367 | 3 | 04 | 1 | 1 | 2 | 1 | 2 | 010976 | | 3A19 | 04271 | WETASKIWIN AIR SVCS, BOX 6444, WETASKIWIN, T9A 2G2 | A | |
| QLAL | CESSNA | 150H | 15068088 | 3 | 04 | 1 | 1 | 2 | 1 | 2 | 220477 | | 3A19 | 04271 | WETASKIWIN AIR SVCS, BOX 6444, WETASKIWIN, T9A 2G2 | A | |
| TKV1 | CESSNA | 150H | 15067796 | 3 | 04 | 1 | 1 | 2 | 1 | 2 | 240576 | | 3A19 | 04273 | INTERPROVINCIAL AIRWAYS LTD, BOX 768, LLOYDMINSTER | A | |
| XESA | CESSNA | 150H | 15068504 | 3 | 04 | 1 | 1 | 1 | 1 | 1 | 080576 | | 3A19 | 04268 | MARTIN TOM, BOX 96, GRIMSHAW | A | |
| XKAL | CESSNA | 150H | 15068743 | 3 | 04 | 1 | 1 | 2 | 1 | 2 | 091076 | | 3A19 | 04268 | WETASKIWIN AIR SVCS, BOX 6444, WETASKIWIN, T9A 2G2 | A | |
| VYS1 | CESSNA | 150H | 15067432 | 3 | 04 | 1 | 1 | 1 | 1 | 1 | 301175 | | 3A19 | 04267 | STOCKTON HOLDINGS LTD, DRUMHELLER, TOJ 0Y0 | A | |
| XIJI | CESSNA | 150H | 15068941 | 3 | 04 | 1 | 1 | 2 | 1 | 2 | 070576 | | 3A19 | 04268 | DRUMHELLER AIR SVCS, BOX 1208, DRUMHELLER, TOJ 0Y0 | A | |
| XFHI | CESSNA | 150H | 15068588 | 3 | 04 | 1 | 1 | 1 | 1 | 1 | 050576 | | 3A19 | 04268 | SLAVE LAKE FLYING CLUB, SLAVE LAKE, TOG 2A0 | A | |
| VYRI | CESSNA | 150H | 15067421 | 3 | 04 | 1 | 1 | 1 | 1 | 1 | 150976 | | 3A19 | 04267 | GOULD CLAUDE HENRY, BOX 1050, WHITECOURT, TOE 2L0 | A | |
| WXAL | CESSNA | 150H | 15067587 | 3 | 04 | 1 | 1 | 1 | 1 | 1 | 290576 | | 3A19 | 04267 | KINDT JAMES A, BOX 282, NANTON, TOL 1R0 | A | |
| WKML | CESSNA | 150H | 15067579 | 3 | 04 | 1 | 1 | 1 | 1 | 1 | 241076 | | 3A19 | 04267 | DUNSEY RG, 169 BEAUMONT CRES, FORT McMURRAY, T9H 2V2 | A | |
| VUM1 | CESSNA | 150H | 15067575 | 3 | 04 | 1 | 1 | 1 | 1 | 1 | 180476 | | 3A19 | 04267 | BUNVEGAN AIR SERVICES LTD, BOX 130, FAIRVIEW | A | |
| NVL1 | CESSNA | 150H | 15068151 | 3 | 04 | 1 | 1 | 1 | 1 | 1 | 170277 | | 3A19 | 04268 | BEST TERRY, 23 MORELAND RD, SHERWOOD PARK, T8A 0P4 | A | |
| VYQ1 | CESSNA | 150H | 15067412 | 3 | 04 | 1 | 1 | 1 | 1 | 1 | 150476 | | 3A19 | 04267 | SALE REPORTED/VENTE SIGNALÉE | A | |
| WXKL | CESSNA | 150H | 15068009 | 3 | 04 | 1 | 1 | 1 | 1 | 1 | 190976 | | 3A19 | 04268 | ROMED HOLDINGS LTD, 576 PENWORTH WAY SE, CALGARY | A | |

| MARKINGS ALPHABET CAT. NO. - CAT. CLAS. | TYPE | MODEL | MANUFACTURER'S NUMBER NUMERO DU CONSTRUCTEUR | COUNTRY OF MANUFACTURE PAYS DE CONSTRUCTION | GROSS WEIGHT POIDS BRUT | LAND - SEA - SO ROUES - CLASSEMENT - SOCS | D. ORB. W. N. | NO. OF ENGINES NOMBRE DE MOTEURS | PURPOSE DESTINE A | CERE. OF AIRW. OR PERMIT VALID TO | CERTIFICAT DE NAVIGABILITE OU PERMIS DE VOL VALABLE JUSQU'AU | REGISTRATION C-REGISTERED IMMATRICULE FROM AIRCRAFT | AIRCRAFT TYPE APPROVAL OR SPECIF. | TYPE D'APPROBATION OU DE SPECIFICATIONS | ENGINE MANUFACTURER CONSTRUCTEUR DU MOTEUR | YEAR OF IMPORTATION ANNEE D'IMPORTATION | OWNER'S NAME AND ADDRESS | PROVINCE |
|---|--------|-------|---|--|----------------------------|--|---------------|-------------------------------------|----------------------|--|--|--|--|--|---|---|--|----------|
| | | | | | | | | | | | | | | | | | NOM ET ADRESSE DU PROPRIETAIRE | |
| WKEL | CESSNA | 150H | 15067586 | 3 | 04 | 1 | 1 | 1 | 1 | 091076 | | 3A19 | 04267 | | | ERVIN LEWIS G, BOX 56, LANCASTER PARK, TOA 2H0 | A | |
| VYPL | CESSNA | 150H | 15067401 | 3 | 04 | 1 | 1 | 1 | 1 | 081276 | | 3A19 | 04267 | | | DAY JOHN HARVEY, BOX 933, VERMILION, TOB 4M0 | A | |
| XETL | CESSNA | 150H | 15068515 | 3 | 04 | 1 | 1 | 1 | 1 | 220776 | | 3A19 | 04268 | | | FISCHER GERALD E, BOX 998, SPRUCE GROVE, TOE 2C0 | A | |
| XELI | CESSNA | 150H | 15068487 | 3 | 04 | 1 | 1 | 1 | 1 | 280277 | | 3A19 | 04267 | | | METKE EDWIN H, RRI, LEDUC, TOC 1V0 | A | |
| XLNI | CESSNA | 150H | 15069138 | 3 | 04 | 1 | 1 | 1 | 1 | 200676 | | 3A19 | 04268 | | | GLUBISH SAMUEL, BOX 8624 STN L, EDMONTON S, T6C, 4J4 | A | |
| XKYI | CESSNA | 150H | 15068895 | 3 | 04 | 1 | 1 | 1 | 1 | 270776 | | 3A19 | 04268 | | | PEACOCK ART, ETAL, ALLIANCE, TOB 0A0 | A | |
| XLBI | CESSNA | 150H | 15068922 | 3 | 04 | 1 | 1 | 2 | 070676 | | 3A19 | 04268 | | | | WETASKIWIN AIR SVCS, BOX 6444, WETASKIWIN, T9A 2G2 | A | |
| ZOJI | CESSNA | 150H | 15068195 | 3 | 04 | 1 | 1 | 1 | 1 | 281273 | | 3A19 | 04270 | | | GAUTHIER JEAN, ETAL, BOX 187, MEDICINE HAT T1A 7E9 | A | |
| FDGEI | CESSNA | 150H | 15068639 | 3 | 04 | 1 | 1 | 1 | 1 | 160177 | | 3A19 | 04273 | | | CASKEY DALE E, CEREAL, TOJ ONO | A | |
| FVYNI | CESSNA | 150H | 15067382 | 3 | 04 | 1 | 1 | 1 | 1 | 040576 | | 3A19 | 04267 | | | STORDZ KENNETH E, BOX 480, SWAN HILLS, TOG 2C0 | A | |
| GWCMI | CESSNA | 150H | 15068914 | 3 | 04 | 1 | 1 | 1 | 1 | 060476 | | 3A19 | 04274 | | | KNIBB EDGAR J, BOX 697, GRASSY LAKE, TOK OZ0 | A | |
| GWZII | CESSNA | 150H | 15067788 | 3 | 04 | 1 | 1 | 2 | 060476 | | 3A19 | 04274 | | | | LETHBRIDGE FLYING CLUB, BOX 272, LETHBRIDGE, T1J 3Y7 | A | |
| GWYEI | CESSNA | 150H | 15069055 | 3 | 04 | 1 | 1 | 1 | 1 | 020976 | | 3A19 | 04275 | | | MCCREGOR G GARY, BOX 1650, WESTLOCK, TOG 2L0 | A | |
| WUBI | CESSNA | 150H | 15067814 | 3 | 04 | 1 | 1 | 2 | 210177 | | 3A19 | 04268 | | | | AGAIR LTD, BOX 6071, FORT ST-JOHN, V1J 4H6 | B | |
| XKRI | CESSNA | 150H | 15068867 | 3 | 04 | 1 | 1 | 1 | 1 | 060576 | | 3A19 | 04268 | | | AUCHTERLONIE THOMAS, BOX 1135, YELLOWKNIFE, XOE 1H0 | T | |
| ZFHI | CESSNA | 150H | 15068397 | 3 | 04 | 1 | 1 | 2 | 180875 | | 3A19 | 04270 | | | | GLOBE AIR SVCS LTD, WHITEHORSE ARPT, WHITEHORSE | Y | |
| DEII | CESSNA | 150H | 15068799 | 3 | 04 | 1 | 1 | 2 | 050177 | | 3A19 | 04372 | | | | PEMBINA AIR SVCS LTD, BOX 630, MORDEN, ROG 1J0 | M | |
| DEHI | CESSNA | 150H | 15068710 | 3 | 04 | 1 | 1 | 2 | 170177 | | 3A19 | 04372 | | | | PEMBINA AIR SVCS LTD, BOX 630, MORDEN, ROG 1J0 | M | |
| PUGI | CESSNA | 150H | 15069029 | 3 | 04 | 1 | 1 | 1 | 1 | 300576 | | 3A19 | 04368 | | | | BERGMAN C, RRI BOX 21, LOWE FARM, ROG 1E0 | M |
| QWDI | CESSNA | 150H | 15068119 | 3 | 04 | 1 | 1 | 1 | 1 | 080377 | | 3A19 | 04371 | | | | SAWATZKY ABE K, ALTONA, ROG 0B0 | M |
| XIFI | CESSNA | 150H | 15068827 | 3 | 04 | 1 | 1 | 2 | 031175 | | 3A19 | 04368 | | | | SALE REPORTED/VENTE SIGNALEE | M | |
| XIMI | CESSNA | 150H | 15068962 | 3 | 04 | 1 | 1 | 1 | 1 | 100876 | | 3A19 | 04368 | | | | BALL ERIC J, 113 YALE AVE W, WINNIPEG, R2C 1T7 | M |
| WHTI | CESSNA | 150H | 15067449 | 3 | 04 | 1 | 1 | 1 | 1 | 010876 | | 3A19 | 04368 | | | | BOSIAK LLOYD, BOX 834, RUSSELL, ROJ 1N0 | M |
| GEFNI | CESSNA | 150H | 15068628 | 3 | 04 | 1 | 1 | 1 | 1 | 170576 | | 3A19 | 04375 | | | | MCKITRICK GEORGE L, BOX 62, CRYSTAL CITY, ROK ONO | M |
| GCQSI | CESSNA | 150H | 15067288 | 3 | 04 | 1 | 1 | 1 | 1 | 170876 | | 3A19 | 04374 | | | | FINKEWICH TONY, BOX 104, GLENELLA, ROJ 0V0 | M |
| GCNLI | CESSNA | 150H | 15068146 | 3 | 04 | 1 | 1 | 1 | 1 | 090776 | | 3A19 | 04374 | | | | KIANSKY DAVID, 132 WHITTIER AVE E, WINNIPEG, R2C 0M4 | M |
| GCDUI | CESSNA | 150H | 15069111 | 3 | 04 | 1 | 1 | 1 | 1 | 190976 | | 3A19 | 04374 | | | | FEHR DAVE, BOX 2315, STEINBACH, ROA 2A0 | M |
| WIWI | CESSNA | 150H | 15067584 | 3 | 04 | 1 | 1 | 2 | 110476 | | 3A19 | 04367 | | | | LAKEHEAD FLYING SCHOOL LTD, BOX 52, THUNDER BAY | O | |
| AIQI | CESSNA | 150H | 15068053 | 3 | 04 | 1 | 1 | 1 | 1 | 051176 | | 3A19 | 04369 | | | | BLEROT WILFRID, STORTHOAKS, SOC 2K0 | S |
| DGFI | CESSNA | 150H | 15069025 | 3 | 04 | 1 | 1 | 2 | 150177 | | 3A19 | 04372 | | | | MCPHAIL AIR SVCS LTD, 500-11 AVE, N-BATTLEFD, S9A 2S6 | S | |
| CBFI | CESSNA | 150H | 15068910 | 3 | 04 | 1 | 1 | 1 | 1 | 251076 | | 3A19 | 04372 | | | | CUTLER DAVID, ETAL, BOX 127, ASSINIBOIA SOH 0B0 | S |
| GWYI | CESSNA | 150H | 15068270 | 3 | 04 | 1 | 1 | 1 | 1 | 051076 | | 3A19 | 04373 | | | | KNOX DOUGLAS E, BOX 129, MAZENOD, SOH 2Y0 | S |
| GVXI | CESSNA | 150H | 15067867 | 3 | 04 | 1 | 1 | 1 | 1 | 120976 | | 3A19 | 15373 | | | | HOSH RAYMOND, 160 LORNE ST W, SWIFT CURRENT, S9H 0J5 | S |
| KUBI | CESSNA | 150H | 15068849 | 3 | 04 | 1 | 1 | 1 | 1 | 101076 | | 3A19 | 04373 | | | | YAKIMOSKI HENRY & JAMES, LINTLAH, SOA 2H0 | S |
| WUDI | CESSNA | 150H | 15067834 | 3 | 04 | 1 | 1 | 1 | 1 | 251176 | | 3A19 | 04368 | | | | COOK MAURICE E, 1910 RETALLACK ST, REGINA, S4T 2J9 | S |
| VYUI | CESSNA | 150H | 15067450 | 3 | 04 | 1 | 1 | 2 | 081076 | | 3A19 | 04368 | | | | PULTZ AVN TRNG, BOX 201, MCNABB PK, SASKATOON S7K 3J7 | S | |
| WXLI | CESSNA | 150H | 15068131 | 3 | 04 | 1 | 1 | 1 | 1 | 210376 | | 3A19 | 04367 | | | | MCCAMMOND W & MACDONALD BILL, BOX 174, PLENTY, SOL 2R0 | S |
| XKQI | CESSNA | 150H | 15068853 | 3 | 04 | 1 | 1 | 1 | 1 | 010676 | | 3A19 | 04368 | | | | BRAUN CLINTON E, BOX 99 RR3, SASKATOON, S7K 3K1 | S |
| WPWI | CESSNA | 150H | 15067736 | 3 | 04 | 1 | 1 | 1 | 1 | 280676 | | 3A19 | 04367 | | | | STEVENSON MERRILL A, BOX 55, ETHETON | S |
| WJXI | CESSNA | 150H | 15067486 | 3 | 04 | 1 | 1 | 1 | 1 | 120576 | | 3A19 | 04368 | | | | NEU ARNOLD, BOX 487, HUDSON BAY, SOE 0Y0 | S |
| WHGI | CESSNA | 150H | 15068540 | 3 | 04 | 1 | 1 | 1 | 1 | 130377 | | 3A19 | 04368 | | | | KOOL BLAIR, 1402-9 AVE N, SASKATOON, S7K 2Z5 | S |
| WUCI | CESSNA | 150H | 15067820 | 3 | 04 | 1 | 1 | 2 | 051276 | | 3A19 | 04368 | | | | NIPAWIN AIR SERVICES LTD, BOX 1540, NIPAWIN, SOE 1E0 | S | |
| XIAI | CESSNA | 150H | 15068752 | 3 | 04 | 1 | 1 | 1 | 1 | 220476 | | 3A19 | 04368 | | | | RAWSON R, BOX 1364, ROSETOWN, SOL 2V0 | S |
| WXXI | CESSNA | 150H | 15068658 | 3 | 04 | 1 | 1 | 2 | 310376 | | 3A19 | 04368 | | | | SALE REPORTED/VENTE SIGNALEE | S | |
| ZFII | CESSNA | 150H | 15068398 | 3 | 04 | 1 | 1 | 1 | 1 | 080876 | | 3A19 | 04370 | | | | DANIELS JIM, HUMBOLDT, SOK 2A0 | S |
| ZNXI | CESSNA | 150H | 15067941 | 3 | 04 | 1 | 1 | 1 | 1 | 030576 | | 3A19 | 04370 | | | | MCLEOD D DEAN WM F & DONALD F, WAPELLA, SOG 4Z0 | S |
| GCYLI | CESSNA | 150H | 15067578 | 3 | 04 | 1 | 1 | 2 | 131177 | | 3A19 | 04374 | | | | SALE REPORTED/VENTE SIGNALEE | S | |
| GCBBI | CESSNA | 150H | 15068975 | 3 | 04 | 1 | 1 | 1 | 1 | 080377 | | 3A19 | 04374 | | | | MACKIE EJ, 39 RAWSON CRESCENT, SASKATOON, S7H 3X4 | S |

| NUMEROS ALPHABES | CAT. A.D. - CAT. D. A.M.T.O. | TYPE | MODEL | MODEL | MANUFACTURER'S NUMBER | NUMERO DU CONSTRUCTEUR | COUNTRY OF MANUFACTURE | PAYS DE CONSTRUCTION | GROSS WEIGHT | POIDS BRUT | LAMP - SEA - SW | A. SECUR. - ILLUM. - SECS | D. OR. S. - P. W. | A. SECUR. O.U.L. ET N. | NO OF ENGINES | PREM DE MOTEURS | PURPOSE | DISTRICT A | CERTIFICAT DE NAVIGABILITE OU PERMIS DE VOL VALABLE JUSQU'AU | CLASS. OF AIRW. OR FLIGHT PERMITS VALID TO | REGISTRATION CANCELLED AMORTISSEMENT ANNULEE | AIRCRAFT TYPE APPROVAL OR SPEC. | TYPE D'APPROBATION OU DE SPECIFICATIONS | ENGINE MANUFACTURER | CONSTRUCTEUR DU MOTEUR | YEAR MANUFACTURED | ANNEE CONSTRUCTION | OWNER'S NAME AND ADDRESS | PROVINCE |
|---------------------|------------------------------|------|----------|-------|-----------------------|------------------------|------------------------|----------------------|--------------|------------|-----------------|---|-------------------|------------------------|---------------|-----------------|---------|------------|--|--|---|--|--|---------------------|------------------------|-------------------|--------------------|--------------------------------|----------|
| | | | | | | | | | | | | | | | | | | | | | | | | | | | | NOM ET ADRESSE DU PROPRIETAIRE | |
| GH1H | CESSNA | 150H | 15068642 | 3 | 04 | 1 | 1 | 1 | 110976 | 3A19 | 044674 | FRIE ARTHUR, ETAL, BOX 416, CUDWORTH SOK 1B0 | S | | | | | | | | | | | | | | | | |
| BLV1 | CESSNA | 150H | 15067362 | 3 | 04 | 1 | 1 | 1 | 100776 | 3A19 | 04472 | CHERRY EJ, 69 PROSPECT AVE, KIRKLAND LAKE | Q | | | | | | | | | | | | | | | | |
| FEY1 | CESSNA | 150H | 15068936 | 3 | 04 | 1 | 1 | 2 | 190976 | 3A19 | 04473 | LEMAIRE AIR SVCS LTD, BOX 28, PERKINSFIELD, LOL 2JO | Q | | | | | | | | | | | | | | | | |
| GDV1 | CESSNA | 150H | 15067593 | 3 | 04 | 1 | 1 | 1 | 201276 | 3A19 | 04473 | FINKBEINER ALLAN, RR2, CREDITON, NOM 1MO | Q | | | | | | | | | | | | | | | | |
| NWV1 | CESSNA | 150H | 15069012 | 3 | 04 | 7 | 1 | 1 | 060676 | 3A19 | 04468 | COOPER JAMES B, RR1, HALIBURTON, KOM 1SO | Q | | | | | | | | | | | | | | | | |
| PKD1 | CESSNA | 150H | 15068599 | 3 | 04 | 1 | 1 | 2 | 190377 | 3A19 | 04468 | HAMILTON FLYING CLUB, BOX 40, MOUNT HOPE | Q | | | | | | | | | | | | | | | | |
| QZV1 | CESSNA | 150H | 15069054 | 3 | 04 | 1 | 1 | 1 | 220876 | 3A19 | 04471 | HDEFMAN MARRIUS, 103 EDGEHILL CRES, LONDON | Q | | | | | | | | | | | | | | | | |
| QVC1 | CESSNA | 150H | 15068221 | 3 | 04 | 1 | 1 | 1 | 060876 | 3A19 | 04471 | WELLS S & FLOSMAN G, 1231 STANLEY DR, BURLINGTON | Q | | | | | | | | | | | | | | | | |
| WRD1 | CESSNA | 150H | 15067866 | 3 | 04 | 1 | 1 | 2 | 051176 | 3A19 | 04468 | OSHAWA FLG CLUB, HGR 1 MUNICIPAL ARPT, OSHAWA | Q | | | | | | | | | | | | | | | | |
| HQQ1 | CESSNA | 150H | 15067840 | 3 | 04 | 1 | 1 | 1 | 130976 | 3A19 | 04468 | MCKENDRY HAROLD, RR1, GLENBURNIE | Q | | | | | | | | | | | | | | | | |
| WRW1 | CESSNA | 150H | 15068051 | 3 | 04 | 1 | 1 | 1 | 260277 | 3A19 | 04467 | MURRAY DAVID A, RR1, CAMERON, KOM 1GO | Q | | | | | | | | | | | | | | | | |
| WRD1 | CESSNA | 150H | 15067965 | 3 | 04 | 1 | 1 | 1 | 021276 | 3A19 | 04467 | RONEY CARL R, 30 ARTHUR ST NORTH, ELMIRA, MOB 1RO | Q | | | | | | | | | | | | | | | | |
| WGU1 | CESSNA | 150H | 15068532 | 3 | 04 | 5 | 1 | 2 | 230576 | 3A19 | 04468 | SUDBURY AVN LTD, BOX 340, WHITEWATER LAKE, AZILDA | Q | | | | | | | | | | | | | | | | |
| HQZ1 | CESSNA | 150H | 15067895 | 3 | 04 | 1 | 1 | 1 | 291176 | 3A19 | 04467 | HODGINS PETER GW, 50 BUTTERFIELD PLACE, BROCKVILLE | Q | | | | | | | | | | | | | | | | |
| WIT1 | CESSNA | 150H | 15067571 | 3 | 04 | 1 | 1 | 2 | 311076 | 3A19 | 04468 | SALE REPORTED/VENTE SIGNALEE | Q | | | | | | | | | | | | | | | | |
| WHD1 | CESSNA | 150H | 15067478 | 3 | 04 | 1 | 1 | 2 | 110976 | 3A19 | 04467 | BROCKVILLE FLYING CLUB, BOX 6, BROCKVILLE, K6V 5T7 | Q | | | | | | | | | | | | | | | | |
| WRP1 | CESSNA | 150H | 15067994 | 3 | 04 | 1 | 1 | 1 | 100476 | 3A19 | 04467 | SMITH EDWARD, 73 SEVEN OAKS AVE, BROCKVILLE | Q | | | | | | | | | | | | | | | | |
| HGZ1 | CESSNA | 150H | 15067471 | 3 | 04 | 1 | 1 | 1 | 200377 | 3A19 | 04467 | HAMAIS JIM, 997 LANSDOWNE AVE, TORONTO, M6H 3Z5 | Q | | | | | | | | | | | | | | | | |
| XBF1 | CESSNA | 150H | 15068980 | 3 | 04 | 1 | 1 | 2 | 210177 | 3A19 | 04468 | OSHAWA FLG CLUB, HGR 1 MUNICIPAL ARPT, OSHAWA | Q | | | | | | | | | | | | | | | | |
| HQD1 | CESSNA | 150H | 15067757 | 3 | 04 | 1 | 1 | 2 | 171069 | 3A19 | 04467 | MAPLE AIR SVCS LTD, MAJOR MACKENZIE DRIVE, MAPLE | Q | | | | | | | | | | | | | | | | |
| HQC1 | CESSNA | 150H | 15067744 | 3 | 04 | 1 | 1 | 1 | 130277 | 3A19 | 04468 | SINCLAIR R BRUCE, 827 OSHAWA BLVD N, OSHAWA, L1G 5V5 | Q | | | | | | | | | | | | | | | | |
| WHE1 | CESSNA | 150H | 15067481 | 3 | 04 | 1 | 1 | 1 | 260976 | 3A19 | 04467 | DAN AIR LIMITED, WELAND AIRPORT, WELAND, L3B 5N3 | Q | | | | | | | | | | | | | | | | |
| WHS1 | CESSNA | 150H | 15067458 | 3 | 04 | 1 | 1 | 1 | 060377 | 3A19 | 04468 | PAIN ARTHUR J, RR1, MINESING | Q | | | | | | | | | | | | | | | | |
| HQG1 | CESSNA | 150H | 15067765 | 3 | 04 | 1 | 1 | 2 | 041176 | 3A19 | 04468 | OSHAWA FLG CLUB, HGR 1 MUNICIPAL ARPT, OSHAWA | Q | | | | | | | | | | | | | | | | |
| WRG1 | CESSNA | 150H | 15067914 | 3 | 04 | 1 | 1 | 1 | 161176 | 3A19 | 04468 | AUBERTIN R, ETAL, 374 LEVESQUE BOX 254, STURGEON-FL | Q | | | | | | | | | | | | | | | | |
| HQH1 | CESSNA | 150H | 15067773 | 3 | 04 | 1 | 1 | 2 | 230976 | 3A19 | 04468 | MAPLE AIR SVCS LTD, MAJOR MACKENZIE DRIVE, MAPLE | Q | | | | | | | | | | | | | | | | |
| XAB1 | CESSNA | 150H | 15068802 | 3 | 04 | 1 | 1 | 1 | 180676 | 3A19 | 04468 | PASCOE GRANT N, RR2, OSHAWA | Q | | | | | | | | | | | | | | | | |
| WNQ1 | CESSNA | 150H | 15067855 | 3 | 04 | 1 | 1 | 1 | 180276 | 3A19 | 04467 | LTERSCHAFT ROBERT D, 240 WENDY AVE, TIMMINS | Q | | | | | | | | | | | | | | | | |
| ZZC1 | CESSNA | 150H | 15067241 | 3 | 04 | 1 | 1 | 1 | 270576 | 3A19 | 04471 | BAKEWELL KEN & LARRY, 6 SEALSTONE TERRACE, WEST HILL | Q | | | | | | | | | | | | | | | | |
| GGJP1 | CESSNA | 150H | 15068488 | 3 | 04 | 1 | 1 | 1 | 210776 | 3A19 | 04475 | ORMSBY ROBERT G, LOT 5 CON 2 RR4, MEAFORD, NOH 1YO | Q | | | | | | | | | | | | | | | | |
| GTOS1 | CESSNA | 150H | 15067779 | 3 | 04 | 1 | 1 | 1 | 200876 | 3A19 | 04475 | TAYLOR GORDON, 919-35 ORMSKIRK AVE, TORONTO, M6S 1A8 | Q | | | | | | | | | | | | | | | | |
| GOMV1 | CESSNA | 150H | 15067394 | 3 | 04 | 1 | 1 | 1 | 290675 | 3A19 | 04474 | BOYD DONALD J, 20 GLADYS AVE, WELAND, L3B 1G2 | Q | | | | | | | | | | | | | | | | |
| AOYL | CESSNA | 150H | 15067778 | 3 | 04 | 1 | 1 | 2 | 180473 | 3A19 | 04572 | MONTREAL FLG CLUB, 5800 AIRPORT RD, ST HUBERT | Q | | | | | | | | | | | | | | | | |
| AOVL | CESSNA | 150H | 15067242 | 3 | 04 | 1 | 1 | 2 | 070676 | 3A19 | 04572 | RICHEL AIR LIMITED, CP 505, ST JEAN, J3B 6Z8 | Q | | | | | | | | | | | | | | | | |
| FKYL | CESSNA | 150H | 15069005 | 3 | 04 | 1 | 1 | 1 | 250676 | 3A19 | 04572 | MALO GUY, 1100 RTE 42, KILDARE, JOK 1CO | Q | | | | | | | | | | | | | | | | |
| DSP1 | CESSNA | 150H | 15069087 | 3 | 04 | 1 | 1 | 1 | 130676 | 3A19 | 04573 | JACQUIER LEO PAUL, 89 DE NORMANDIE, P-TREMBLES | Q | | | | | | | | | | | | | | | | |
| ERU1 | CESSNA | 150H | 15067749 | 3 | 04 | 1 | 1 | 1 | 111076 | 3A19 | 04573 | LAJOIE D & GOSSELIN G, 249 LOUISE, MONTMAGNY, G5V 2H9 | Q | | | | | | | | | | | | | | | | |
| FBP1 | CESSNA | 150H | 15068894 | 3 | 04 | 1 | 1 | 1 | 131275 | 3A19 | 04573 | VAILLANCOURT MAJELLA, 12 CASGRAIN, R-DU-LOUP, G5R 3V5 | Q | | | | | | | | | | | | | | | | |
| DNL1 | CESSNA | 150H | 15067678 | 3 | 04 | 1 | 1 | 2 | 160277 | 3A19 | 04572 | ST MAURICE AERO CLUB INC, BOX 1475, TROIS RIVIERES | Q | | | | | | | | | | | | | | | | |
| DWX1 | CESSNA | 150H | 15067503 | 3 | 04 | 1 | 1 | 1 | 150776 | 3A19 | 04570 | DESCHAMPS PIERRE, 551-25 AVE, ST-EUSTACHE | Q | | | | | | | | | | | | | | | | |
| FKW1 | CESSNA | 150H | 15067719 | 3 | 04 | 1 | 1 | 1 | 170576 | 3A19 | 04572 | FORTIN GERALD, 20 BEAULIEU, MANTWAKI | Q | | | | | | | | | | | | | | | | |
| FSD1 | CESSNA | 150H | 15068816 | 3 | 04 | 1 | 1 | 1 | 120176 | 3A19 | 04572 | BEAUCHESNE C & SHAW S, 15-3465 MARICOURT, QUEBEC | Q | | | | | | | | | | | | | | | | |
| ILFL | CESSNA | 150H | 15067291 | 3 | 04 | 1 | 1 | 1 | 200576 | 3A19 | 04573 | DESJARDINS PAUL G, 4-912-4 BOUL AMOS | Q | | | | | | | | | | | | | | | | |
| NLD1 | CESSNA | 150H | 15068912 | 3 | 04 | 1 | 1 | 1 | 040676 | 3A19 | 04573 | COTE ROBERT, CP 24, ST-EUGENE, CTE L'ISLET | Q | | | | | | | | | | | | | | | | |
| QKX1 | CESSNA | 150H | 15068884 | 3 | 04 | 1 | 1 | 1 | 180376 | 3A19 | 04571 | THALL RONALD, 10 826 PLACE MOISAN, MONTREAL NORD | Q | | | | | | | | | | | | | | | | |
| TEC1 | CESSNA | 150H | 15068562 | 3 | 04 | 1 | 1 | 1 | 260376 | 3A19 | 04573 | DIONNE ANDRE C, 193 DE LA GARE, MONTMAGNY, G5V 2T4 | Q | | | | | | | | | | | | | | | | |
| TPW1 | CESSNA | 150H | 15067304 | 3 | 04 | 1 | 1 | 1 | 230876 | 3A19 | 04572 | CLUB AERONAUTIQUE SHERBROOKE, CP 1271, SHERBROOKE | Q | | | | | | | | | | | | | | | | |
| WHW1 | CESSNA | 150H | 15067440 | 3 | 04 | 1 | 1 | 1 | 251076 | 3A19 | 04568 | PERRON REJEAN, 202-585-77 AVE, CHOMEDEY-LAVAL | Q | | | | | | | | | | | | | | | | |

| MARKING MARQUE | TYPE | MODEL | MANUFACTURER'S NUMBER NUMÉRO DU CONSTRUCTEUR | COUNTRY OF MANUFACTURE PAYS DE CONSTRUCTION | CLASS WEIGHT POIDS ANUT | LAND - SEA - AIR | REG. BY | REG. NO. | CERT. OF AIRCRAFT PERMIT VALID TO | REGISTRATION CANCELLED REGISTRATION ANNULÉE | AIRCRAFT TYPE APPROVAL ON SPEC. | ENGINE MANUFACTURER CONSTRUCTEUR DU MOTEUR | OWNER'S NAME AND ADDRESS NOM ET ADRESSE DU PROPRIÉTAIRE | PROVINCE |
|------------------------|--------|-------|---|--|----------------------------|------------------|---------|----------|--|--|--|---|--|----------|
| CAN. AC. - CAL. AC. 22 | MODELE | | | | | | | | CERTIFICAT DE NAVIGABILITE OU PERMIS DE VOL VALABLE JUSQU'AU | | TYPE D'APPROBATION OU DE SPECIFICATIONS | | | |
| WXS | CESSNA | 150H | 15068286 | 3 | 04 | 1 | 1 | 2 | 100277 | | 3A19 | 04568 | AIR SATELLITE INC, 1025 RUE MORAIN, HAUTERIVE | Q |
| WOY | CESSNA | 150H | 15068564 | 3 | 04 | 1 | 1 | 2 | 240476 | | 3A19 | 04568 | CANADAIR EMPLOYEES REC, BOX 6087, MONTREAL, H4R 1K2 | Q |
| WOZ | CESSNA | 150H | 15068551 | 3 | 04 | 6 | 1 | 1 | 170776 | | 3A19 | 04568 | ADAMS JR & CAPREOL PS, MAITOU VALLEY, S-AGATHE-MT | Q |
| VYV | CESSNA | 150H | 15067460 | 3 | 04 | 1 | 1 | 1 | 210978 | | 3A19 | 04567 | SANSCARTIER NORMAND, 7760-59 AVE, LAVAL WEST | Q |
| ZJH | CESSNA | 150H | 15067970 | 3 | 04 | 1 | 1 | 2 | 200776 | | 3A19 | 04570 | AVIATION GATINEAU INC, BOX 10, LIMBOUR, JOX 280 | Q |
| FFYQ | CESSNA | 150H | 15067918 | 3 | 04 | 1 | 1 | 1 | 220277 | | 3A19 | 04573 | PARE JEAN-GUY, 47-7 RUE SUD, OUEST AMOS, J9T 2Y9 | Q |
| GACZ | CESSNA | 150H | 15068585 | 3 | 04 | 1 | 1 | 1 | 200376 | | 3A19 | 04574 | CEGEP EDOUARD MONTPETIT, 945 CHAMBLY, LONGUEUIL | Q |
| GAZG | CESSNA | 150H | 15068295 | 3 | 04 | 1 | 1 | 1 | 080576 | | 3A19 | 04575 | FORTIN LUCIEN, 6 RUE MASSE, ST LUC, JOJ 2A0 | Q |
| FQZT | CESSNA | 150H | 15067769 | 3 | 04 | 1 | 1 | 2 | 260976 | | 3A19 | 04574 | STE-MARIE AIR, ARPT STE-MARIE, ST-JEROME, JOR 1A0 | Q |
| FTXU | CESSNA | 150H | 15067246 | 3 | 04 | 1 | 1 | 1 | 090676 | | 3A19 | 04570 | GIRARD MICHEL & BERNARD, 15 ST LAMBERT, STE-THERESE | Q |
| GAZM | CESSNA | 150H | 15068967 | 3 | 04 | 1 | 1 | 1 | 080776 | | 3A19 | 04575 | OSTIGUY CLAUDE, 137 PINAULT, VAUDREUIL | Q |
| GAEN | CESSNA | 150H | 15068238 | 3 | 04 | 1 | 1 | 2 | 270676 | | 3A19 | 04574 | STE-MARIE AIR, ARPT STE-MARIE, ST-JEROME, JOR 1A0 | Q |
| GAJL | CESSNA | 150H | 15067819 | 3 | 04 | 1 | 1 | 1 | 290876 | | 3A19 | 04574 | BELANGER CLAUDE, 440 BEAUSEJOUR, CRABTREE, JOLIETTE | Q |
| HR | CESSNA | 150H | 15068067 | 3 | 04 | 1 | 1 | 2 | 200676 | | 3A19 | 04667 | GANCI PM, ADV TRNG SVC, 5848 NEW MEXICO, STEPHENVILLE | F |
| HIV | CESSNA | 150H | 15067581 | 3 | 04 | 1 | 1 | 1 | 141076 | | 3A19 | 04668 | COATES WARD, PETITCOOAC, WEST CO | K |
| ILE | CESSNA | 150H | 15067674 | 3 | 04 | 1 | 1 | 1 | 260377 | | 3A19 | 04673 | DAVIS WILLIAM R, CHURCHILL FALLS, AOR 1A0 | L |
| XFBI | CESSNA | 150H | 15068574 | 3 | 04 | 1 | 1 | 1 | 220273 | | 3A19 | 04668 | GORDON FRANK E & JOHNSTON A, 49 NORMANDY, TRURO | V |
| ZFU | CESSNA | 150H | 15068375 | 3 | 04 | 1 | 1 | 1 | 190876 | | 3A19 | 04670 | CLARKE HAYLETT, BOX 222, NEW GLASGOW | V |
| HRN | CESSNA | 150J | 15070213 | 3 | 04 | 1 | 1 | 2 | 090277 | | 3A19 | 04173 | CHILLIWACK FLG CLUB, 46218 ARPT, CHILLIWACK, V2P 1A5 | B |
| MQF | CESSNA | 150J | 15070172 | 3 | 04 | 1 | 1 | 1 | 240377 | | 3A19 | 04171 | BLATCHFORD JOHN W & MAY I, BOX 101, MONTROSE, VOG 1P0 | B |
| PRT | CESSNA | 150J | 15071025 | 3 | 04 | 1 | 1 | 1 | 110577 | | 3A19 | 04172 | SQUAMISH FLYING CLUB, BOX 374, SQUAMISH, VON 3G0 | B |
| XMFL | CESSNA | 150J | 15069565 | 3 | 04 | 1 | 1 | 1 | 150976 | | 3A19 | 04168 | HAYNES JOSEPH A, ETAL, BOX 3402, LANGLEY V3A 4R7 | B |
| XNY | CESSNA | 150J | 15069847 | 3 | 04 | 1 | 1 | 2 | 041172 | | 3A19 | 04168 | COLUMBIA AIRLINES, BOX 1565, PRINCE GEORGE, V2L 4V5 | B |
| XNL | CESSNA | 150J | 15069664 | 3 | 04 | 1 | 1 | 2 | 271076 | | 3A19 | 04168 | HARRISON AIRWAYS, 479 BELL IRVING, VANCOUVER INTL S | B |
| XYH | CESSNA | 150J | 15069443 | 3 | 04 | 1 | 1 | 1 | 271176 | | 3A19 | 04168 | KOOTENAY ACFT SALES & SVC, BOX 478, CRANBROOK | B |
| YUD | CESSNA | 150J | 15070737 | 3 | 04 | 1 | 1 | 1 | 230377 | | 3A19 | 04169 | RANNIE FLOYD M, BOX 94, MERRITT, VOK 280 | B |
| YHCL | CESSNA | 150J | 15070394 | 3 | 04 | 1 | 1 | 1 | 240776 | | 3A19 | 04169 | ALBERNI FLYING CLUB, BOX 27, PORT ALBERNI, V9Y 7M6 | B |
| XZZ | CESSNA | 150J | 15069976 | 3 | 04 | 1 | 1 | 2 | 100177 | | 3A19 | 04169 | VICTORIA FLG SVCS LTD, BOX 2098, SIDNEY, V8L 3S6 | B |
| XNK | CESSNA | 150J | 15069659 | 3 | 04 | 1 | 1 | 2 | 250976 | | 3A19 | 04168 | VICTORIA FLG SVCS LTD, BOX 2098, SIDNEY, V8L 3S6 | B |
| YUB | CESSNA | 150J | 15070728 | 3 | 04 | 1 | 1 | 2 | 080776 | | 3A19 | 04169 | CHILLIWACK FLG CLUB, 46218 ARPT, CHILLIWACK, V2P 1A5 | B |
| FHUT | CESSNA | 150J | 15070707 | 3 | 04 | 1 | 1 | 1 | 240276 | | 3A19 | 04174 | HAYNES JOSEPH A, ETAL, BOX 3402, LANGLEY V3A 4R7 | B |
| GHI | CESSNA | 150J | 15070694 | 3 | 04 | 1 | 1 | 1 | 080876 | | 3A19 | 04174 | MEADS ELLIS A, 1825 BRUNETTE AVE, PORT COQUITLAM | B |
| GHD | CESSNA | 150J | 15069903 | 3 | 04 | 1 | 1 | 1 | 230576 | | 3A19 | 04174 | BARBER MALCOLM C, 143 BLACK POWDER TRAIL, NANAIMO | B |
| GHOV | CESSNA | 150J | 15069432 | 3 | 04 | 1 | 1 | 1 | 040376 | | 3A19 | 04175 | BRITISH MOTORS LTD, 2513 BEACON AVE, SIDNEY | B |
| BXZ | CESSNA | 150J | 15070064 | 3 | 04 | 1 | 1 | 2 | 080277 | | 3A19 | 04271 | WAPITI AVN LTD, RR2, GRANDE PRAIRIE, T8V 2Z9 | A |
| QMD | CESSNA | 150J | 15069389 | 3 | 04 | 1 | 1 | 1 | 260776 | | 3A19 | 04271 | LETOURNEAU JOHN A, 67-7 ST SW, MEDICINE HAT, T1A 4J8 | A |
| YNK | CESSNA | 150J | 15070415 | 3 | 04 | 1 | 1 | 2 | 160377 | | 3A19 | 04259 | WAPITI AVN LTD, RR2, GRANDE PRAIRIE, T8V 2Z9 | A |
| XNU | CESSNA | 150J | 15069800 | 3 | 04 | 1 | 1 | 2 | 041172 | | 3A19 | 04258 | PEACE AIR LTD, BOX 1357, PEACE RIVER, T0H 2X0 | A |
| YVR | CESSNA | 150J | 15071011 | 3 | 04 | 1 | 1 | 1 | 080477 | | 3A19 | 04259 | HARDING LE, 4708 NORQUAY DR NW, CALGARY, T2K 2L2 | A |
| XZC | CESSNA | 150J | 15069688 | 3 | 04 | 1 | 1 | 1 | 070676 | | 3A19 | 04258 | DICK HARVEY ALLEN, PEDRIA | A |
| XXX | CESSNA | 150J | 15069605 | 3 | 04 | 1 | 1 | 1 | 171176 | | 3A19 | 04258 | LAMB CLARK A, STN A GEN DELIVERY, HINTON, T0E 1B0 | A |
| YOA | CESSNA | 150J | 15070623 | 3 | 04 | 1 | 1 | 2 | 120676 | | 3A19 | 04270 | COLD LAKE FLYING CLUB, BOX 1280, MEDLEY, T0A 2M0 | A |
| XZR | CESSNA | 150J | 15069837 | 3 | 04 | 1 | 1 | 2 | 210177 | | 3A19 | 04258 | DRUMHELLER AIR SVCS, BOX 1208, DRUMHELLER, T0J 0Y0 | A |
| XYPL | CESSNA | 150J | 15069535 | 3 | 04 | 1 | 1 | 1 | 061176 | | 3A19 | 04258 | MENAB JAMES & BROWN ROBERT, BOX 323, FORT MCLEOD | A |
| YPQ | CESSNA | 150J | 15070691 | 3 | 04 | 1 | 1 | 2 | 270576 | | 3A19 | 04259 | BAR XH AVIATION LTD, BOX 161, MEDICINE HAT, T1A 7E8 | A |
| XNZ | CESSNA | 150J | 15069852 | 3 | 04 | 1 | 1 | 1 | 171175 | | 3A19 | 04259 | BUEHLER BEVIN J, BOX 1631, COALDALE, T0K 0L0 | A |
| YJL | CESSNA | 150J | 15070562 | 3 | 04 | 1 | 1 | 1 | 221076 | | 3A19 | 04259 | OZDL JOHN A, BOX 5095 STN E, EDMONTON, T5P 4C1 | A |
| YJFL | CESSNA | 150J | 15070560 | 3 | 04 | 1 | 1 | 1 | 180576 | | 3A19 | 04259 | SKYVIEW PHOTOS LTD, 10805-124 ST, EDMONTON, T5M 0H4 | A |

| REGISTRATION NUMBER | TYPE | MODEL | MANUFACTURER NUMBER | NUMBER OF CONSTRUCTORS | COUNTRY OF MANUFACTURE | DATE OF CONSTRUCTION | CLASS WEIGHT | CLASS | LANG - SEA - SB | POWER (H.P.) | NO. OF ENGINES | TYPE OF ENGINES | PURPOSE | CERT. OF AIRW. OR FLIGHT PERMIT VALID TO | REGISTRATION CANCELLED | AIRCRAFT TYPE APPROVAL OR SPEC. | OWNER'S NAME AND ADDRESS | | PROVINCE |
|---------------------|--------|-------|---------------------|------------------------|------------------------|----------------------|--------------|-------|-----------------|--------------|----------------|-----------------|---------|--|------------------------|---------------------------------|--------------------------------|--|----------|
| | | | | | | | | | | | | | | | | | NOM ET ADRESSE DU PROPRIÉTAIRE | | |
| YNP1 | CESSNA | 150J | 15070804 | 3 | 04 | 1 | 1 | 1 | 1 | 181276 | | | | | | 3A19 | 04269 | WAINWRIGHT FLYING CLUB, WAINWRIGHT, TOB 4P0 | A |
| FJQC | CESSNA | 150J | 15070750 | 3 | 04 | 1 | 1 | 2 | 230177 | | | | | | | 3A19 | 04274 | BAR XH AVIATION LTD, BOX 161, MEDICINE HAT, T1A 7E8 | A |
| GBAH | CESSNA | 150J | 15070598 | 3 | 04 | 1 | 1 | 1 | 030676 | | | | | | | 3A19 | 04274 | COMTRONICS COMMU LTD, BOX 3687 STN B, CALGARY | A |
| GHDK | CESSNA | 150J | 15070901 | 3 | 04 | 1 | 1 | 2 | 020576 | | | | | | | 3A19 | 04274 | JAY BEE AIRWAYS LTD, BOX 2080, ST PAUL, TOA 3A0 | A |
| GSSS | CESSNA | 150J | 15070587 | 3 | 04 | 1 | 1 | 1 | 190277 | | | | | | | 3A19 | 15276 | LUOMA AARNE, BOX 456, TROCHU, TOM 2C0 | A |
| GWCD | CESSNA | 150J | 15070009 | 3 | 04 | 1 | 1 | 1 | 190376 | | | | | | | 3A19 | 04274 | HOSFORD WILLIAM J, RR2, SOUTH EDMONTON | A |
| FLI | CESSNA | 150J | 15070318 | 3 | 04 | 1 | 1 | 1 | 210376 | | | | | | | 3A19 | 15273 | FIRTH WALTER, YELLOWKNIFE, XOE 1H0 | T |
| QNX | CESSNA | 150J | 15070626 | 3 | 04 | 1 | 1 | 1 | 270576 | | | | | | | 3A19 | 04272 | SOUTHWELL HOWARD M, BOX 43, YELLOWKNIFE, X1A 2L8 | T |
| XWY | CESSNA | 150J | 15069674 | 3 | 04 | 1 | 1 | 1 | 241176 | | | | | | | 3A19 | 04268 | JOHNSON ALLAN L & DOUGLAS I, BOX 1353, HAY RIVER | M |
| XWX | CESSNA | 150J | 15069661 | 3 | 04 | 1 | 1 | 2 | 031176 | | | | | | | 3A19 | 04368 | WINNIPEG FLG CLUB, INTL ARPT, WINNIPEG, R3H OE2 | T |
| XWM | CESSNA | 150J | 15069419 | 3 | 04 | 1 | 1 | 2 | 220576 | | | | | | | 3A19 | 04370 | BROWN LN, LEN'S FLG SCHOOL, 23 JUNIPER DR, THOMPSON | M |
| YNA | CESSNA | 150J | 15070193 | 3 | 04 | 1 | 1 | 1 | 280377 | | | | | | | 3A19 | 04369 | KRUSCHEL WALDEMAR, BOX 1051, THOMPSON, R8N 1N9 | M |
| YNN | CESSNA | 150J | 15070655 | 3 | 04 | 1 | 1 | 1 | 240476 | | | | | | | 3A19 | 04369 | GARDINER RE, GILLAM, ROB OLO | M |
| XWZ | CESSNA | 150J | 15069682 | 3 | 04 | 1 | 1 | 2 | 220676 | | | | | | | 3A19 | 04368 | KENORA FLYING CLUB, BOX 334, KENORA, P9N 3X4 | O |
| FXWU | CESSNA | 150J | 15069657 | 3 | 04 | 1 | 1 | 2 | 060876 | | | | | | | 3A19 | 04368 | LAKEHEAD FLYING SCHOOL LTD, BOX 52, THUNDER BAY | O |
| GRE | CESSNA | 150J | 15070092 | 3 | 04 | 1 | 1 | 1 | 131076 | | | | | | | 3A19 | 04375 | BELLUZ EDEN, 223 CHURCH ST, FORT FRANCES, P9A 1C7 | O |
| CBY | CESSNA | 150J | 15070925 | 3 | 04 | 1 | 1 | 1 | 031076 | | | | | | | 3A19 | 04372 | BIGGAR FLYING CLUB, BIGGAR, SOK OMO | S |
| DPFI | CESSNA | 150J | 15069961 | 3 | 04 | 1 | 1 | 1 | 250376 | | | | | | | 3A19 | 04373 | MITCHELL JAMES H, BOX 1240, ASSINIBOIA, SOH 0B0 | S |
| HLJ | CESSNA | 150J | 15070848 | 3 | 04 | 1 | 1 | 1 | 180776 | | | | | | | 3A19 | 04373 | HUBBARD LARRY, BOX 6, AVONLEA, SOH 0C0 | S |
| JZX | CESSNA | 150J | 15070979 | 3 | 04 | 1 | 1 | 2 | 120676 | | | | | | | 3A19 | 04373 | PRAIRIE FLYING SVC LTD, BOX 1006, REGINA, S4P 3B2 | S |
| QNW | CESSNA | 150J | 15069760 | 3 | 04 | 1 | 1 | 1 | 170476 | | | | | | | 3A19 | 04372 | MCLEDD IAN & PICHE CHARLEY, GLENBAINE, SON OX0 | S |
| XXR | CESSNA | 150J | 15069335 | 3 | 04 | 1 | 1 | 1 | 080576 | | | | | | | 3A19 | 04368 | DRESER EUSTACHE, BOX 1004, UNITY, SOK 4L0 | S |
| YCL | CESSNA | 150J | 15070117 | 3 | 04 | 1 | 1 | 1 | 070477 | | | | | | | 3A19 | 04369 | DEVENY GUY M, 921-1 AVE NORTH, SASKATOON, S7L 2H4 | S |
| XVC | CESSNA | 150J | 15069691 | 3 | 04 | 1 | 1 | 1 | 141076 | | | | | | | 3A19 | 04368 | MUTH ALFRED JOHN, BOX 261, LA FLECHE, SOH 2K0 | S |
| XYN | CESSNA | 150J | 15069508 | 3 | 04 | 1 | 1 | 2 | 220476 | | | | | | | 3A19 | 04368 | MIKSOD AVN LTD, BOX 1492, MEADOW LAKE, SOM 1V0 | S |
| XVB | CESSNA | 150J | 15069686 | 3 | 04 | 1 | 1 | 2 | 041075 | | | | | | | 3A19 | 04368 | MIKSOD AVN LTD, BOX 1492, MEADOW LAKE, SOM 1V0 | S |
| YJN | CESSNA | 150J | 15070636 | 3 | 04 | 1 | 1 | 1 | 240476 | | | | | | | 3A19 | 04369 | LUDYK MIKE, 327 RIVER ST E, PRINCE ALBERT, S6V 0A3 | S |
| YLV | CESSNA | 150J | 15070599 | 3 | 04 | 1 | 1 | 1 | 250576 | | | | | | | 3A19 | 04370 | BUCKINGHAM STUART E, BOX 111, AYLESBURY, SOG 0B0 | S |
| GCOY | CESSNA | 150J | 15070202 | 3 | 04 | 1 | 1 | 1 | 300576 | | | | | | | 3A19 | 04374 | BANDURKA ROBERT, BOX 757, HUMBOLDT, SOK 2A0 | S |
| GCBG | CESSNA | 150J | 15070140 | 3 | 04 | 1 | 1 | 1 | 110377 | | | | | | | 3A19 | 04374 | BRENDE LEDNARD F, RR1, BOX 5, MAIDSTONE, SOM 1M0 | S |
| GCEA | CESSNA | 150J | 15069422 | 3 | 04 | 1 | 1 | 1 | 250476 | | | | | | | 3A19 | 04374 | CHARPENTIER GEORGE J, BOX 176, DEB DEN, SOJ 0S0 | S |
| BNR | CESSNA | 150J | 15070642 | 3 | 04 | 1 | 1 | 1 | 190576 | | | | | | | 3A19 | 04472 | STUBBINGS FREDERICK WM, 1 LINDEN, FONTHILL, LOS 1E0 | O |
| BTM | CESSNA | 150J | 15070976 | 3 | 04 | 1 | 1 | 1 | 100475 | | | | | | | 3A19 | 04472 | FISH DONALD G, 226 COXHILL RD, BARRIE, L4N 4G5 | O |
| BTB | CESSNA | 150J | 15069859 | 3 | 04 | 1 | 1 | 1 | 060576 | | | | | | | 3A19 | 04472 | GAMBLE BRUCE, BOX 2080, COCHRANE, POL 1C0 | O |
| CHS | CESSNA | 150J | 15071042 | 3 | 04 | 1 | 1 | 1 | 290673 | | | | | | | 3A19 | 04469 | OTTAWA BOARD EDUCATION, 330 GILMOUR, OTTAWA, K2P 0P9 | O |
| EGV | CESSNA | 150J | 15069839 | 3 | 04 | 1 | 1 | 1 | 220973 | | | | | | | 3A19 | 04472 | SALE REPORTED/VENTE SIGNALEE | O |
| EGS | CESSNA | 150J | 15069421 | 3 | 04 | 1 | 1 | 2 | 181074 | | | | | | | 3A19 | 04472 | SONTAIR LIMITED, BOX 175, CHATHAM, N7M 5K3 | O |
| GJY | CESSNA | 150J | 15070672 | 3 | 04 | 1 | 1 | 1 | 260376 | | | | | | | 3A19 | 04473 | HUNTER ROBERT H, 244 PENETANGORE ROW, KINCARDINE | O |
| FYP | CESSNA | 150J | 15070578 | 3 | 04 | 1 | 1 | 1 | 130377 | | | | | | | 3A19 | 04473 | PARSONS BASIL IAN, RR1, KARS, KOA 2E0 | O |
| QQA | CESSNA | 150J | 15070049 | 3 | 04 | 1 | 1 | 1 | 120776 | | | | | | | 3A19 | 04471 | CORBETT CP, RR2, AILSA CRAIG | O |
| QPX | CESSNA | 150J | 15069841 | 3 | 04 | 1 | 1 | 2 | 120776 | | | | | | | 3A19 | 04471 | CENTRAL LAKE AIR SVC, BOX 393, GRAND BEND, NOM 1T0 | O |
| QZX | CESSNA | 150J | 15071036 | 3 | 04 | 1 | 1 | 1 | 281076 | | | | | | | 3A19 | 04471 | KURZWERNHART R & V, 3522 AUTUMN LEAF, MISSISSAUGA | O |
| OPW | CESSNA | 150J | 15069516 | 3 | 04 | 1 | 1 | 2 | 120776 | | | | | | | 3A19 | 04471 | CENTRAL LAKE AIR SVC, BOX 393, GRAND BEND, NOM 1T0 | O |
| QZC | CESSNA | 150J | 15069607 | 3 | 04 | 1 | 1 | 1 | 121176 | | | | | | | 3A19 | 04471 | ENNS CORNY C, GENERAL DELIVERY, GREENBANK | O |
| XHQ | CESSNA | 150J | 15069629 | 3 | 04 | 1 | 1 | 1 | 090976 | | | | | | | 3A19 | 04468 | SALE REPORTED/VENTE SIGNALEE | O |
| YPJ | CESSNA | 150J | 15070713 | 3 | 04 | 1 | 1 | 2 | 150576 | | | | | | | 3A19 | 04469 | MANITOU AIRWAYS LTD, SUDBURY ARPT, BOX 68, GARSON | O |
| YPI | CESSNA | 150J | 15070711 | 3 | 04 | 1 | 1 | 1 | 160676 | | | | | | | 3A19 | 04469 | WOODSTOCK ONTARIO FLG CLUB, BOX 212 RR3, WOODSTOCK | O |
| YSS | CESSNA | 150J | 15070801 | 3 | 04 | 1 | 1 | 1 | 300776 | | | | | | | 3A19 | 04469 | BENISH JOHN, 119 LEONARD AVE, OTTAWA | O |

| MARKINGS NUMEROS | TYPE | MODEL | MODEL | MANUFACTURER'S NUMBER NUMERO DU CONSTRUCTEUR | COUNTRY OF MANUFACTURE PAYS DE CONSTRUCTION | GROSS WEIGHT POIDS BRUT | LAND - SEA - SW A003 - A007 - A012 - A015 D. CMT. 9 N. | NO OF ENGINES NOMBRE DES MOTEURS | CERTIFICATE DE NAVIGABILITE OU PERMIS DE VOL VALABLE JUSQU'AU | CERT. OF AIRW. OR FLIGHT PERMIT VALID TO | REGISTRATION CANCELLED IMMATRICULATION ANNULEE | AIRCRAFT TYPE APPROVAL OR SPECS. | ENGINE MANUFACTURER CONSTRUCTEUR DU MOTEUR | OWNER'S NAME AND ADDRESS NOM ET ADRESSE DU PROPRIETAIRE | | PROVINCE |
|---------------------|--------|-------|----------|---|--|----------------------------|--|-------------------------------------|---|--|---|--|---|--|----------|----------|
| | | | | | | | | | | | | | | REGION | TELEPORT | |
| YLN | CESSNA | 150J | 15070550 | 3 | 04 | 1 | 1 | 2 | 140476 | 3A19 | 04469 | TORONTO ARWYS, BUTTONVILLE ARPT, BUTTONVILLE, LOH 1800 | 0 | | | |
| XSH | CESSNA | 150J | 15069677 | 3 | 04 | 7 | 1 | 1 | 181076 | 3A19 | 04468 | GARDINER CE & WC, BOX 580, THESSALON, POR 1LO | 0 | | | |
| XWG | CESSNA | 150J | 15069334 | 3 | 04 | 1 | 1 | 2 | 050876 | 3A19 | 04468 | TORONTO ARWYS, BUTTONVILLE ARPT, BUTTONVILLE, LOH 1800 | 0 | | | |
| XSD | CESSNA | 150J | 15069676 | 3 | 04 | 1 | 1 | 2 | 221076 | 3A19 | 04468 | MAPLE AIR SVCS LTD, MAJOR MACKENZIE DRIVE, MAPLE | 0 | | | |
| XSG | CESSNA | 150J | 15069670 | 3 | 04 | 1 | 1 | 1 | 151176 | 3A19 | 04469 | DIOEC RESEARCH & DVLMT LTD, 17 AVE RR2, MARKHAM | 0 | | | |
| XSI | CESSNA | 150J | 15069679 | 3 | 04 | 1 | 1 | 2 | 301176 | 3A19 | 04468 | SALE REPORTED/VENTE SIGNALÉE | 0 | | | |
| XSF | CESSNA | 150J | 15069667 | 3 | 04 | 1 | 1 | 1 | 210976 | 3A19 | 04468 | CONNER ELDON J, RRI, GANANOQUE, KOH 1R0 | 0 | | | |
| ZJG | CESSNA | 150J | 15069854 | 3 | 04 | 1 | 1 | 2 | 281275 | 3A19 | 04470 | AIR WINDSOR LTD, BOX 457, WINDSOR, N9A 6L7 | 0 | | | |
| XSE | CESSNA | 150J | 15069666 | 3 | 04 | 1 | 1 | 2 | 121076 | 3A19 | 04468 | TORONTO ARWYS, BUTTONVILLE ARPT, BUTTONVILLE, LOH 1800 | 0 | | | |
| XTX | CESSNA | 150J | 15070046 | 3 | 04 | 1 | 1 | 1 | 150976 | 3A19 | 04468 | SAVARD HECTOR, BOX 117, ALBAN, POM 1A0 | 0 | | | |
| XHL | CESSNA | 150J | 15069395 | 3 | 04 | 6 | 1 | 1 | 290177 | 3A19 | 04468 | WILSTON HARRY BAILEY, 63 CREST HAVEN DR, WILLOWDALE | 0 | | | |
| YFZ | CESSNA | 150J | 15070434 | 3 | 04 | 1 | 1 | 2 | 280377 | 3A19 | 04469 | TORONTO ARWYS, BUTTONVILLE ARPT, BUTTONVILLE, LOH 1800 | 0 | | | |
| YKV | CESSNA | 150J | 15070514 | 3 | 04 | 1 | 1 | 2 | 200576 | 3A19 | 04469 | KINGSTON FLG CLUB, KINGSTON ARPT, KINGSTON, K7M 4M1 | 0 | | | |
| XTAL | CESSNA | 150J | 15069861 | 3 | 04 | 1 | 1 | 2 | 270274 | 3A19 | 04469 | ROCKCLIFFE FLG CLUB 1961, BOX 7310, VANIER, K1L 8E4 | 0 | | | |
| YFN | CESSNA | 150J | 15070349 | 3 | 04 | 1 | 1 | 2 | 050377 | 3A19 | 04469 | BRAMPTON FLYING CLUB, BOX 306, BRAMPTON, L6V 2L3 | 0 | | | |
| YKO | CESSNA | 150J | 15070467 | 3 | 04 | 1 | 1 | 1 | 140476 | 3A19 | 04469 | RENWICK WALTER, RRI, CLIFFORD, NOG 1M0 | 0 | | | |
| ZHS | CESSNA | 150J | 15069457 | 3 | 04 | 1 | 1 | 2 | 180875 | 3A19 | 04471 | CROSS CAN FLIGHTS LTD, BOX 827 RR5, OTTAWA, K1G 3N3 | 0 | | | |
| GAXO | CESSNA | 150J | 15069776 | 3 | 04 | 1 | 1 | 1 | 220276 | 3A19 | 04475 | MALLETTE REJEAN, 557 RUE DUPPE, TIMINS | 0 | | | |
| FXTS | CESSNA | 150J | 15069985 | 3 | 04 | 1 | 1 | 1 | 190277 | 3A19 | 04469 | POLLOCK ROYSTON, 197 BARTON ST E, STONEY CREEK | 0 | | | |
| FXTR | CESSNA | 150J | 15070143 | 3 | 04 | 1 | 1 | 2 | 060177 | 3A19 | 04469 | CLARM-AIRE LTD, BOX 1022, SAULT STE MARIE, P6A 5N5 | 0 | | | |
| GDNE | CESSNA | 150J | 15071038 | 3 | 04 | 1 | 1 | 1 | 241176 | 3A19 | 04475 | SHARP ROBERT G, RR3, THAMESVILLE, NOP 2K0 | 0 | | | |
| GGNE | CESSNA | 150J | 15070276 | 3 | 04 | 1 | 1 | 1 | 250976 | 3A19 | 04475 | ASPDEN G, ASPDEN AERO SVC, RRI, SCHOMBERG LOG 1T0 | 0 | | | |
| GNCPL | CESSNA | 150J | 15070211 | 3 | 04 | 1 | 1 | 1 | 100377 | 3A19 | 04475 | MCDUGALL WARNER W, BOX 2011 STN B, REXDALE | 0 | | | |
| GNYD | CESSNA | 150J | 15069562 | 3 | 04 | 1 | 1 | 2 | 160477 | 3A19 | 04475 | COWEN MERVYN, COWEN AIR SVCS, RRI, STRATFORD N5A 6S2 | 0 | | | |
| GNYN | CESSNA | 150J | 15070653 | 3 | 04 | 1 | 1 | 2 | 080576 | 3A19 | 04475 | SALE REPORTED/VENTE SIGNALÉE | 0 | | | |
| GOMQ | CESSNA | 150J | 15070380 | 3 | 04 | 1 | 1 | 1 | 210576 | 3A19 | 04474 | MERSTEAD RB, PH10-100 SPRUCEWOOD COURT, SCARBOROUGH | 0 | | | |
| GOXB | CESSNA | 150J | 15069984 | 3 | 04 | 1 | 1 | 2 | 040776 | 3A19 | 04474 | COWEN MERVYN, COWEN AIR SVCS, RRI, STRATFORD N5A 6S2 | 0 | | | |
| GOQT | CESSNA | 150J | 15069684 | 3 | 04 | 1 | 1 | 2 | 270676 | 3A19 | 04474 | CLARM-AIRE LTD, BOX 1022, SAULT STE MARIE, P6A 5N5 | 0 | | | |
| GOMN | CESSNA | 150J | 15070895 | 3 | 04 | 1 | 1 | 1 | 201276 | 3A19 | 04474 | BOCHMAN DIETRICH, 1324 HILLVIEW, OAKVILLE, L6H 2C7 | 0 | | | |
| AQND | CESSNA | 150J | 15070094 | 3 | 04 | 1 | 1 | 1 | 300676 | 3A19 | 04572 | RACINE MAURICE, 203 RUE VILLENEUVE, VAL D'OR, J9P 3L9 | 0 | | | |
| AQJ | CESSNA | 150J | 15070192 | 3 | 04 | 1 | 1 | 2 | 180476 | 3A19 | 04572 | RICHEL AIR LIMITED, CP 505, ST JEAN, J3B 6Z8 | 0 | | | |
| AOB | CESSNA | 150J | 15070000 | 3 | 04 | 1 | 1 | 2 | 110176 | 3A19 | 04572 | B H AVIATION LTEE, CP 224, VICTORIAVILLE, G6P 6S8 | 0 | | | |
| CFT | CESSNA | 150J | 15069475 | 3 | 04 | 1 | 1 | 2 | 261076 | 3A19 | 04573 | B H AVIATION LTEE, CP 224, VICTORIAVILLE, G6P 6S8 | 0 | | | |
| DNAL | CESSNA | 150J | 15071010 | 3 | 04 | 1 | 1 | 1 | 110676 | 3A19 | 15573 | ROBITAILLE R, 170 DESCHAMPS, REPENTIGNY, J6A 2X9 | 0 | | | |
| IBFL | CESSNA | 150J | 15070077 | 3 | 04 | 1 | 1 | 2 | 170476 | 3A19 | 04573 | STE THERESE AVN INC, 115 MARIE-JOSEE, S-LOUIS-TER | 0 | | | |
| ILT | CESSNA | 150J | 15070793 | 3 | 04 | 1 | 1 | 1 | 170377 | 3A19 | 04573 | MARKS FRANKLIN, 35 VINCENT ST, STE-AGATHE-DES-MONTS | 0 | | | |
| IMH | CESSNA | 150J | 70351 | 3 | 04 | 1 | 1 | 2 | 080876 | 3A19 | 04573 | ECOLE AVN DE SHERBROOKE, CP 1241, SHERBROOKE, J1H 5L7 | 0 | | | |
| ILG | CESSNA | 150J | 15070331 | 3 | 04 | 1 | 1 | 2 | 140374 | 3A19 | 04573 | STE THERESE AVN INC, 115 MARIE-JOSEE, S-LOUIS-TER | 0 | | | |
| LNAL | CESSNA | 150J | 15070912 | 3 | 04 | 1 | 1 | 1 | 050576 | 3A19 | 04572 | LALIBERTE AUTO-PAUL, 5555 DEMARTEAUX, MONTREAL | 0 | | | |
| TPZ | CESSNA | 150J | 15069858 | 3 | 04 | 1 | 1 | 2 | 100373 | 3A19 | 04572 | ECOLE AVN DE SHERBROOKE, CP 1241, SHERBROOKE, J1H 5L7 | 0 | | | |
| XHJ | CESSNA | 150J | 15069482 | 3 | 04 | 1 | 1 | 2 | 050475 | 3A19 | 04568 | RED CARPET AERO SVC, HGR 2 QUE ARPT, STE-FOY, G2E 3M3 | 0 | | | |
| XCZ | CESSNA | 150J | 15069336 | 3 | 04 | 1 | 1 | 2 | 021176 | 3A19 | 04568 | AIRGAVA LTEE, CP 1950, SCHEFFERVILLE, G0G 2T0 | 0 | | | |
| XGT | CESSNA | 150J | 15069672 | 3 | 04 | 1 | 1 | 2 | 310377 | 3A19 | 04569 | MONT VALIN AVN INC, CP 99, ST HONORE, G0M 1V0 | 0 | | | |
| YEJ | CESSNA | 150J | 15070164 | 3 | 04 | 1 | 1 | 2 | 240476 | 3A19 | 04569 | MONT VALIN AVN INC, CP 99, ST HONORE, G0M 1V0 | 0 | | | |
| YKX | CESSNA | 150J | 15070517 | 3 | 04 | 1 | 1 | 2 | 160671 | 3A19 | 04569 | MONTREAL FLG CLUB, 5800 AIRPORT RD, ST HUBERT | 0 | | | |
| YAJ | CESSNA | 150J | 15070031 | 3 | 04 | 1 | 1 | 1 | 010476 | 3A19 | 04569 | ASSOC PILOTES DRUMMONDVILLE, CP 813, DRUMMONDVILLE | 0 | | | |
| YPG | CESSNA | 150J | 15070613 | 3 | 04 | 1 | 1 | 2 | 050876 | 3A19 | 04569 | LAURENTIDE AVN LTD, BOX 170, SA-BELLEVUE, H9X 3L5 | 0 | | | |
| FHZR | CESSNA | 150J | 15069323 | 3 | 04 | 1 | 1 | 2 | 070177 | 3A19 | 04573 | STE THERESE AVN INC, 115 MARIE-JOSEE, S-LOUIS-TER | 0 | | | |

| MARKING NUMBERS | TYPE | MODEL | MANUFACTURERS NUMBER | NUMERO DE CONSTRUCTEUR | COUNTRY OF MANUFACTURE | FAIS DE CONSTRUCTION | GROSS WEIGHT | POIDS BRUT | LAND - SEA - SW | D. OR D. W. | J. SECS. OR J. P. W. | NO. OF ENGINES | ANNEE DE CONSTRUCTION | COUNTRY | CERT. OF NAVIGABILITE | DE PRIME DE VOL VALABLE JUSQU'AU | REGISTRATION CANCELLED | ANNUAL INSPECTION ANNULEE | AIRCRAFT TYPE APPROVAL OR SPECS. | TYPE D'APPROBATION OU DE SPECIFICATIONS | ENGINE MANUFACTURER | CONSTRUCTEUR DU MOTEUR | REGION | YEAR IMPORTED | OWNER'S NAME AND ADDRESS | PROVINCE |
|--------------------|--------|-------|----------------------|------------------------|------------------------|----------------------|--------------|------------|-----------------|-------------|----------------------|---|-----------------------|---------|---|---|------------------------|---------------------------|----------------------------------|---|---------------------|------------------------|--------|---------------|--------------------------------|----------|
| | | | | | | | | | | | | | | | | | | | | | | | | | NOM ET ADRESSE DU PROPRIETAIRE | |
| GAET | CESSNA | 150J | 15069433 | 3 | 04 | 1 | 1 | 1 | 1 | 1 | 1 | 1 | 200676 | 3A19 | 04574 | JUNEAU RICHARD, 8245 MIREPOIX, ST LEONARD | Q | | | | | | | | | |
| AOC | CESSNA | 150J | 15070003 | 3 | 04 | 1 | 1 | 1 | 1 | 1 | 1 | 210576 | 3A19 | 04672 | FAGAN FRANK F, 2 CARY PLACE, CORNER BROOK | F | | | | | | | | | | |
| YKP | CESSNA | 150J | 15070449 | 3 | 04 | 1 | 1 | 2 | 300376 | 3A19 | 04669 | GANCI PH, ADV TRNG SVC, 584B NEW MEXICO, STEPHENVILLE | F | | | | | | | | | | | | | |
| XDG | CESSNA | 150J | 15069842 | 3 | 04 | 1 | 1 | 2 | 011076 | 3A19 | 04669 | MOUNT PLEASANT FLG SVCS LTD, BOX 732, CHARLOTTETOWN | P | | | | | | | | | | | | | |
| EDT | CESSNA | 150J | 15071000 | 3 | 04 | 1 | 1 | 1 | 300776 | 3A19 | 04673 | GOLDEN AIR LTD, BOX 222 12 QUEEN ST, TRURO, 82N 2A8 | V | | | | | | | | | | | | | |
| QDA | CESSNA | 150J | 15071050 | 3 | 04 | 1 | 1 | 2 | 140876 | 3A19 | 04669 | SHEARWATER FLYING CLUB, BOX 159, SHEARWATER | V | | | | | | | | | | | | | |
| FDX | CESSNA | 150K | 15071454 | 3 | 04 | 1 | 1 | 1 | 120477 | 3A19 | 04172 | LOWES WILLIAM GORDON, 467 LARKSPUR AVE, RICHMOND | B | | | | | | | | | | | | | |
| IZT | CESSNA | 150K | 15071778 | 3 | 04 | 1 | 1 | 1 | 181076 | 3A19 | 04173 | HAYNES JOSEPH A, ETAL, BOX 3402, LANGLEY V3A 4R7 | B | | | | | | | | | | | | | |
| QEE | CESSNA | 150K | 15071209 | 3 | 04 | 1 | 1 | 2 | 150875 | 3A19 | 04169 | SKYWAY AIR SVCS LTD, 5385-216 ST, RR7, LANGLEY ARPT | B | | | | | | | | | | | | | |
| QJA | CESSNA | 150K | 15071358 | 3 | 04 | 1 | 1 | 2 | 291076 | 3A19 | 04169 | QUESNEL AIR SERVICES LTD, BOX 4659, WILLIAMS LAKE | B | | | | | | | | | | | | | |
| QIM | CESSNA | 150K | 15071211 | 3 | 04 | 1 | 1 | 2 | 111274 | 3A19 | 04169 | STARON FLIGHT 1972, 424 COWLEY, INTL ARPT, VANCOUVER | B | | | | | | | | | | | | | |
| QFN | CESSNA | 150K | 15071205 | 3 | 04 | 1 | 1 | 2 | 220970 | 3A19 | 04169 | AIRWEST AIRLINES, 468 COWLEY, INTL ARPT S, VANCOUVER | B | | | | | | | | | | | | | |
| QFJ | CESSNA | 150K | 15071147 | 3 | 04 | 1 | 1 | 2 | 180976 | 3A19 | 04169 | VICTORIA FLG SVCS LTD, BOX 2098, SIDNEY, VBL 3S6 | B | | | | | | | | | | | | | |
| QFI | CESSNA | 150K | 15071149 | 3 | 04 | 1 | 1 | 2 | 021076 | 3A19 | 04169 | ALTAIR AVIATION LTD, BOX 220, PITT MEADOWS, VOM 1P0 | B | | | | | | | | | | | | | |
| TYL | CESSNA | 150K | 15071547 | 3 | 04 | 1 | 1 | 1 | 070277 | 3A19 | 04169 | TRASK PATRICK JAMES, 28141-96 AVE, RUSKIN, VOM 1R0 | B | | | | | | | | | | | | | |
| FBIV | CESSNA | 150K | 15071305 | 3 | 04 | 1 | 1 | 2 | 231174 | 3A19 | 04172 | CHILLIWACK FLG CLUB, 46218 ARPT, CHILLIWACK, V2P 1A5 | B | | | | | | | | | | | | | |
| FFDS | CESSNA | 150K | 15071443 | 3 | 04 | 1 | 1 | 2 | 070476 | 3A19 | 04172 | CHILLIWACK FLG CLUB, 46218 ARPT, CHILLIWACK, V2P 1A5 | B | | | | | | | | | | | | | |
| AEK | CESSNA | 150K | 15071632 | 3 | 04 | 1 | 1 | 2 | 060576 | 3A19 | 04269 | CHINOOK AIR LTD, HGR 57 INTL ARPT, CALGARY | A | | | | | | | | | | | | | |
| EZD | CESSNA | 150K | 15071171 | 3 | 04 | 1 | 1 | 1 | 110876 | 3A19 | 04272 | MAPITI AVN LTD, RR2, GRANDE PRAIRIE, TBV 2Z9 | A | | | | | | | | | | | | | |
| QIL | CESSNA | 150K | 15071208 | 3 | 04 | 1 | 1 | 1 | 301176 | 3A19 | 04269 | EASTMAN ROLAND ROY, BOX 179, ROSEMARY | A | | | | | | | | | | | | | |
| QIN | CESSNA | 150K | 15071206 | 3 | 04 | 1 | 1 | 1 | 150376 | 3A19 | 04269 | SMITHERS LESLEY, BOX 92, GRANDE CACHE, TOE 0Y0 | A | | | | | | | | | | | | | |
| QIQ | CESSNA | 150K | 15071255 | 3 | 04 | 1 | 1 | 1 | 291276 | 3A19 | 04269 | GOLEMIEC JOE, BOX 113, EAGLESHAM, TOH 1H0 | A | | | | | | | | | | | | | |
| QFZ | CESSNA | 150K | 15071355 | 3 | 04 | 1 | 1 | 1 | 140177 | 3A19 | 04270 | VAILLANCOURT PAUL, 1420-21 ST NE, CALGARY, T2E 4Y6 | A | | | | | | | | | | | | | |
| TFE | CESSNA | 150K | 15071261 | 3 | 04 | 1 | 1 | 2 | 110676 | 3A19 | 04272 | CENTENNIAL FLG SVC LTD, HGR 6A INDL ARPT, EDMONTON | A | | | | | | | | | | | | | |
| YXQ | CESSNA | 150K | 15071394 | 3 | 04 | 1 | 1 | 1 | 090477 | 3A19 | 04269 | SORKEN M & CHEVRAUX S, BOX 203, KILLAM, TOB 2L0 | A | | | | | | | | | | | | | |
| GCB | CESSNA | 150K | 15071581 | 3 | 04 | 1 | 1 | 1 | 160277 | 3A19 | 04274 | MICHETTI KENNETH, 11031-130 ST, EDMONTON, T5M 0Z8 | A | | | | | | | | | | | | | |
| GWU | CESSNA | 150K | 15071167 | 3 | 04 | 1 | 1 | 1 | 240676 | 3A19 | 04275 | PIPER FREDERIC J, BOX 1874, PEACE RIVER, TOH 2X0 | A | | | | | | | | | | | | | |
| TYK | CESSNA | 150K | 15071369 | 3 | 04 | 1 | 1 | 1 | 171076 | 3A19 | 04269 | MCGOWAN HARVEY, BOX 4186, WHITEHORSE, Y1A 3T3 | Y | | | | | | | | | | | | | |
| TYM | CESSNA | 150K | 15071548 | 3 | 04 | 1 | 1 | 2 | 260377 | 3A19 | 04369 | BROWN LN, LEN'S FLG SCHOOL, 23 JUNIPER DR, THOMPSON | M | | | | | | | | | | | | | |
| TYV | CESSNA | 150K | 15071590 | 3 | 04 | 1 | 1 | 2 | 240377 | 3A19 | 04370 | WINNIPEG FLG CLUB, INTL ARPT, WINNIPEG, R3H 0E2 | M | | | | | | | | | | | | | |
| GAB | CESSNA | 150K | 15071475 | 3 | 04 | 1 | 1 | 1 | 250776 | 3A19 | 04375 | ARNOLD BROS TRANS, 739 LAGIMODIERE, WINNIPEG, R2J 0T8 | M | | | | | | | | | | | | | |
| GEI | CESSNA | 150K | 15071221 | 3 | 04 | 1 | 1 | 1 | 140876 | 3A19 | 04375 | WOOD DAVID J & LECKIE ROBERT, MACGREGOR, ROH 0R0 | M | | | | | | | | | | | | | |
| HKAL | CESSNA | 150K | 15071444 | 3 | 04 | 1 | 1 | 2 | 060876 | 3A19 | 04373 | KENORA FLYING CLUB, BOX 334, KENORA, P9N 3X4 | O | | | | | | | | | | | | | |
| QIK | CESSNA | 150K | 15071210 | 3 | 04 | 1 | 1 | 1 | 020277 | 3A19 | 04369 | MILLS JUNE, BOX 331, NORTH BATTLEFORD, S9A 2Y3 | S | | | | | | | | | | | | | |
| TYU | CESSNA | 150K | 15071611 | 3 | 04 | 1 | 1 | 2 | 180574 | 3A19 | 04369 | MITCHINSON FLG SVC LTD, BOX 1521, SASKATOON, S7K 3R3 | S | | | | | | | | | | | | | |
| TYG | CESSNA | 150K | 15071351 | 3 | 04 | 1 | 1 | 1 | 100277 | 3A19 | 04369 | SHELLBROOK-LEASK FLYING, ETAL, BOX 63, SHELLBROOK | S | | | | | | | | | | | | | |
| TYD | CESSNA | 150K | 15071254 | 3 | 04 | 1 | 1 | 1 | 170177 | 3A19 | 04369 | KRAUCHEK VERNON M, BOX 387, HODGEVILLE, SOH 2B0 | S | | | | | | | | | | | | | |
| TYA | CESSNA | 150K | 15071204 | 3 | 04 | 1 | 1 | 1 | 300576 | 3A19 | 04372 | OLSON ROBERT G, BOX 69, TOMPKINS, SON 250 | S | | | | | | | | | | | | | |
| TYH | CESSNA | 150K | 15071350 | 3 | 04 | 1 | 1 | 2 | 261076 | 3A19 | 04369 | PRAIRIE FLYING SVC LTD, BOX 1006, REGINA, S4P 3B2 | S | | | | | | | | | | | | | |
| GBAQ | CESSNA | 150K | 15071349 | 3 | 04 | 1 | 1 | 1 | 040976 | 3A19 | 04374 | CURRY CLAY, BOX 280, MAPLE CREEK, SON 1N0 | S | | | | | | | | | | | | | |
| BJS | CESSNA | 150K | 15071449 | 3 | 04 | 1 | 1 | 1 | 090576 | 3A19 | 04473 | EBERTS FLYERS INC, RR2, CHATHAM | O | | | | | | | | | | | | | |
| AQS | CESSNA | 150K | 15071822 | 3 | 04 | 6 | 1 | 2 | 010576 | 3A19 | 15470 | CALUMET AIR SVCS LTD, BOX 780, MATTAWA, POH 1V0 | O | | | | | | | | | | | | | |
| BLK | CESSNA | 150K | 15071258 | 3 | 04 | 1 | 1 | 2 | 060776 | 3A19 | 04472 | TACATA AIRWAYS LTD, BOX 1238, UXBRIDGE, LOC 1K0 | O | | | | | | | | | | | | | |
| FKH | CESSNA | 150K | 15071262 | 3 | 04 | 1 | 1 | 2 | 200377 | 3A19 | 04472 | NIGHTHAWK FLG CLUB, BOX 595, IRDQUOIS FALLS, POK 1G0 | O | | | | | | | | | | | | | |
| GKK | CESSNA | 150K | 15071658 | 3 | 04 | 1 | 1 | 2 | 230476 | 3A19 | 04473 | WATERLOO-WELLINGTON FLG CLUB, RR2, BRESLAU, NOB 1M0 | O | | | | | | | | | | | | | |
| QED | CESSNA | 150K | 15071228 | 3 | 04 | 1 | 1 | 2 | 120471 | 3A19 | 04470 | MAPLE AIR SVCS LTD, MAJOR MACKENZIE DRIVE, MAPLE | O | | | | | | | | | | | | | |
| TEJ | CESSNA | 150K | 15071375 | 3 | 04 | 1 | 1 | 1 | 041276 | 3A19 | 04472 | ALEXANDRE JAIME M, 2425 UPTON CRT, OAKVILLE, L6L 5E4 | O | | | | | | | | | | | | | |
| TYE | CESSNA | 150K | 15071252 | 3 | 04 | 1 | 1 | 1 | 290976 | 3A19 | 04469 | HOPKINS WILLIAM ERIC, 205 CRAWFORD ST, BARRIE | O | | | | | | | | | | | | | |

| MARKINGS MARQUES | TYPE | MODEL | MODELE | MANUFACTURER'S NUMBER NUMERO DU CONSTRUCTEUR | COUNTRY OF MANUFACTURE PAYS DE CONSTRUCTION | GROSS WEIGHT POIDS BRUT | LAND - SEA - SW D. OR D. S. N. | AGE'S - FLEETS - SWS J. SER. OUL. LEP. | NO. OF ENGINES NOMBRE DES MOTEURS | TYPE OF ROTATIONS DIRECTION A | CERT. OF AIRW. OR PERMIT VALID TO | CERTIFICAT DE NAVIGABILITE OU PERMIS DE VOL VALABLE JUSQU'AU | REGISTRATION CANCELLED REINSCRIPTION ANNULEE | AIRCRAFT TYPE APPROVAL OR SPICS. | TYPE D'APPROBATION OU DE SPECIFICATIONS | ENGINE MANUFACTURER CONSTRUCTEUR DU MOTEUR | REGION REGION | YEAR IMPORTED ANNEE D'IMPORTATION | OWNER'S NAME AND ADDRESS | PROVINCE |
|---------------------|--------|-------|----------|---|--|----------------------------|-----------------------------------|---|--------------------------------------|----------------------------------|---|--|---|---|--|---|------------------|--------------------------------------|--------------------------------|----------|
| | | | | | | | | | | | | | | | | | | | NOM ET ADRESSE DU PROPRIETAIRE | |
| YPX | CESSNA | 150K | 15071793 | 3 | 04 | 1 | 1 | 1 | 041176 | 3A19 | 04472 | VALADE JEAN LOUIS, 164 WESTMINSTER, TORONTO, M6R 1N7 | O | | | | | | | |
| TYJ | CESSNA | 150K | 15071395 | 3 | 04 | 1 | 1 | 2 | 091276 | 3A19 | 04470 | SKYLINE AIRWAYS LTD, RR2, BRESLAU, NOB 1M0 | O | | | | | | | |
| TRJ | CESSNA | 150K | 15071338 | 3 | 04 | 1 | 1 | 2 | 271076 | 3A19 | 04469 | KINGSTON AIR SVCS LTD, NORMAN ROGERS ARPT, KINGSTON | O | | | | | | | |
| TPU | CESSNA | 150K | 15071656 | 3 | 04 | 1 | 1 | 1 | 160376 | 3A19 | 04472 | MAYER HOWARD, 57 MAIN ST, STURGEON FALLS, POH 2G0 | O | | | | | | | |
| TRK | CESSNA | 150K | 15071337 | 3 | 04 | 1 | 1 | 1 | 131176 | 3A19 | 04469 | DAVIS CAMERON C, RR1, LUCAN, NOM 2J0 | O | | | | | | | |
| YXR | CESSNA | 150K | 15071386 | 3 | 04 | 1 | 1 | 2 | 010377 | 3A19 | 04469 | BRADLEY AIR SVCS LTD, CARP ARPT, CARP, KOA 1L0 | O | | | | | | | |
| YXB | CESSNA | 150K | 15071256 | 3 | 04 | 1 | 1 | 2 | 101076 | 3A19 | 04469 | BROCKVILLE FLYING CLUB, BOX 6, BROCKVILLE, K6V 5T7 | O | | | | | | | |
| GGI | CESSNA | 150K | 15071536 | 3 | 04 | 1 | 1 | 1 | 160776 | 3A19 | 04475 | DOWN STANLEY L, RR3, APPIN, NOL 1A0 | O | | | | | | | |
| GGI | CESSNA | 150K | 15071343 | 3 | 04 | 1 | 1 | 2 | 250676 | 3A19 | 04475 | KINCARDINE AIR SVCS, BOX 345, KINCARDINE, NOG 2G0 | O | | | | | | | |
| GNI | CESSNA | 150K | 15071490 | 3 | 04 | 1 | 1 | 2 | 300177 | 3A19 | 04475 | WINGHAM AIR SERVICES LTD, RR2, WINGHAM, NOG 2W0 | O | | | | | | | |
| EDP | CESSNA | 150K | 15071422 | 3 | 04 | 1 | 1 | 2 | 020376 | 3A19 | 04573 | LETOURNAIR INC, 2025 RUE DE L'AEROPORT, BELOEIL | Q | | | | | | | |
| EOS | CESSNA | 150K | 15071421 | 3 | 04 | 1 | 1 | 1 | 071176 | 3A19 | 04573 | DESCHAMPS JEAN & MARCEL, 551-25 AVE, ST-EUSTACHE | Q | | | | | | | |
| EDQ | CESSNA | 150K | 15071622 | 3 | 04 | 1 | 1 | 2 | 200177 | 3A19 | 04573 | JOLIETTE AIR INC, 501 RR3 CP 27, KILDARE, JOK 1C0 | Q | | | | | | | |
| EDQ | CESSNA | 150K | 15071537 | 3 | 04 | 1 | 1 | 2 | 310776 | 3A19 | 04573 | STE-MARIE AIR, ARPT STE-MARIE, ST-JEROME, JOR 1A0 | Q | | | | | | | |
| TEH | CESSNA | 150K | 15071393 | 3 | 04 | 1 | 1 | 1 | 250876 | 3A19 | 04572 | SIMARD LAVAL, ST-LEONARD D'ASTON, JOC 1M0 | Q | | | | | | | |
| TRL | CESSNA | 150K | 15071329 | 3 | 04 | 1 | 1 | 1 | 190876 | 3A19 | 04569 | BELLEHUMEUR GASTON, 111 BLVD GREBER, PTE GATINEAU | Q | | | | | | | |
| YAE | CESSNA | 150K | 15071241 | 3 | 04 | 5 | 1 | 2 | 111176 | 3A19 | 04569 | AMOS AVIATION LTD, BOX 124, AMOS, J9T 3A6 | Q | | | | | | | |
| YXJ | CESSNA | 150K | 15071365 | 3 | 04 | 1 | 1 | 2 | 180277 | 3A19 | 04570 | AMOS AVIATION LTD, BOX 124, AMOS, J9T 3A6 | Q | | | | | | | |
| FED | CESSNA | 150K | 15071392 | 3 | 04 | 1 | 1 | 2 | 210376 | 3A19 | 04574 | STE-MARIE AIR, ARPT STE-MARIE, ST JEROME, JOR 1A0 | Q | | | | | | | |
| FFVY | CESSNA | 150K | 15071310 | 3 | 04 | 1 | 1 | 2 | 070377 | 3A19 | 04573 | TREMBLAY R, ETAL, CHICOUTIMI NORD | Q | | | | | | | |
| GAEC | CESSNA | 150K | 15071929 | 3 | 04 | 1 | 1 | 2 | 100676 | 3A19 | 04574 | STE-MARIE AIR, ARPT STE-MARIE, ST-JEROME, JOR 1A0 | Q | | | | | | | |
| GAER | CESSNA | 150K | 15071571 | 3 | 04 | 1 | 1 | 1 | 180676 | 3A19 | 04574 | HOPÉ HAROLD, RR1, HOWICK | Q | | | | | | | |
| GAFP | CESSNA | 150K | 15071584 | 3 | 04 | 1 | 1 | 1 | 100776 | 3A19 | 04574 | NANTEL JACQUES, ETAL, 143 BELISLE, LABELLE JOX 1H0 | Q | | | | | | | |
| FYX | CESSNA | 150K | 15071307 | 3 | 04 | 1 | 1 | 2 | 290576 | 3A19 | 04570 | AERO CLUB DE VALCOURT INC, RR3, VALCOURT, JOE 2L0 | Q | | | | | | | |
| GUD | CESSNA | 150K | 15071690 | 3 | 04 | 1 | 1 | 1 | 201076 | 3A19 | 04575 | PROULX JACQUES, 93-4 AVE, LAVAL, H7N 2A2 | Q | | | | | | | |
| BSO | CESSNA | 150L | 15073977 | 3 | 04 | 1 | 1 | 2 | 071176 | 3A19 | 04172 | ALTAIR AVIATION LTD, BOX 220, PITT MEADOWS, VOM 1P0 | B | | | | | | | |
| EJH | CESSNA | 150L | 15074871 | 3 | 04 | 1 | 1 | 2 | 060876 | 3A19 | 04173 | VICTORIA FLG CLUB INC, BOX 2069, SIDNEY, V8L 3S3 | B | | | | | | | |
| DPS | CESSNA | 150L | 15074607 | 3 | 04 | 1 | 1 | 1 | 080576 | 3A19 | 04173 | BROLICH MICHAEL, 39A-8190 KING GEORGE HWY, SURREY | B | | | | | | | |
| ELP | CESSNA | 150L | 15073294 | 3 | 04 | 1 | 1 | 2 | 250776 | 3A19 | 04173 | CHILLIWACK FLG CLUB, 46218 ARPT, CHILLIWACK, V2P 1A5 | B | | | | | | | |
| FLU | CESSNA | 150L | 15074663 | 3 | 04 | 1 | 1 | 2 | 161176 | 3A19 | 04173 | ABBOTSFORD AIR SERVICES LTD, BOX 70, ABBOTSFORD | B | | | | | | | |
| EID | CESSNA | 150L | 15073879 | 3 | 04 | 1 | 1 | 2 | 180976 | 3A19 | 04172 | VICTORIA FLG CLUB INC, BOX 2069, SIDNEY, V8L 3S3 | B | | | | | | | |
| EVF | CESSNA | 150L | 15075523 | 3 | 04 | 1 | 1 | 2 | 201276 | 3A19 | 04174 | ABBOTSFORD AIR SERVICES LTD, BOX 70, ABBOTSFORD | B | | | | | | | |
| GTC | CESSNA | 150L | 15075465 | 3 | 04 | 1 | 1 | 2 | 191276 | 3A19 | 04173 | VICTORIA FLG SVCS LTD, BOX 2098, SIDNEY, V8L 3S6 | B | | | | | | | |
| HFV | CESSNA | 150L | 15074821 | 3 | 04 | 1 | 1 | 2 | 300876 | 3A19 | 04173 | SALE REPORTED/VENTE SIGNALEE | B | | | | | | | |
| GVJ | CESSNA | 150L | 15075201 | 3 | 04 | 1 | 1 | 1 | 290976 | 3A19 | 04173 | SKILLEN JAMES F, 252 WEST 17 AVE, VANCOUVER, V5Y 1Z8 | B | | | | | | | |
| IZP | CESSNA | 150L | 15075498 | 3 | 04 | 1 | 1 | 2 | 121276 | 3A19 | 04173 | ALTAIR AVIATION LTD, BOX 220, PITT MEADOWS, VOM 1P0 | B | | | | | | | |
| JJU | CESSNA | 150L | 15075471 | 3 | 04 | 1 | 1 | 2 | 121276 | 3A19 | 04173 | VICTORIA FLG CLUB INC, BOX 2069, SIDNEY, V8L 3S3 | B | | | | | | | |
| MQZ | CESSNA | 150L | 15073061 | 3 | 04 | 1 | 1 | 2 | 150377 | 3A19 | 04172 | ABBOTSFORD AIR SERVICES LTD, BOX 70, ABBOTSFORD | B | | | | | | | |
| MBC | CESSNA | 150L | 15072534 | 3 | 04 | 1 | 1 | 1 | 220476 | 3A19 | 04171 | HUDSON DARYL JAMES, 1008-4960 SANDERS ST, BURNABY | B | | | | | | | |
| OOB | CESSNA | 150L | 15072798 | 3 | 04 | 1 | 1 | 2 | 080976 | 3A19 | 04171 | ALTAIR AVIATION LTD, BOX 220, PITT MEADOWS, VOM 1P0 | B | | | | | | | |
| QML | CESSNA | 150L | 15072753 | 3 | 04 | 1 | 1 | 2 | 270876 | 3A19 | 04171 | QUESNEL AIR SERVICES LTD, BOX 4659, WILLIAMS LAKE | B | | | | | | | |
| ZSP | CESSNA | 150L | 15074076 | 3 | 04 | 1 | 1 | 2 | 110177 | 3A19 | 04172 | VICTORIA FLG SVCS LTD, BOX 2098, SIDNEY, V8L 3S6 | B | | | | | | | |
| ZGF | CESSNA | 150L | 15072096 | 3 | 04 | 1 | 1 | 2 | 291076 | 3A19 | 04170 | ALTAIR AVIATION LTD, BOX 220, PITT MEADOWS, VOM 1P0 | B | | | | | | | |
| GCOO | CESSNA | 150L | 15073995 | 3 | 04 | 1 | 1 | 1 | 201076 | 3A19 | 04174 | GOLDEN WEST MANAGEMENT, 626 CLYDE AVE, W-VANCOUVER | B | | | | | | | |
| GCBT | CESSNA | 150L | 15075689 | 3 | 04 | 1 | 1 | 2 | 260376 | 3A19 | 04174 | CHILLIWACK FLG CLUB, 46218 ARPT, CHILLIWACK, V2P 1A5 | B | | | | | | | |
| GEAC | CESSNA | 150L | 15075308 | 3 | 04 | 1 | 1 | 2 | 160476 | 3A19 | 04175 | LANGLEY FLIGHT CENTRE LTD, RR7 LANGLEY ARPT, LANGLEY | B | | | | | | | |
| GHEW | CESSNA | 150L | 15072677 | 3 | 04 | 1 | 1 | 1 | 130676 | 3A19 | 04174 | SHUSWAP REALTY LTD, BOX 970, SALMON ARM, V0E 2T0 | B | | | | | | | |
| GHZ | CESSNA | 150L | 15074756 | 3 | 04 | 1 | 1 | 2 | 180976 | 3A19 | 04175 | LANGLEY FLIGHT CENTRE LTD, RR7 LANGLEY ARPT, LANGLEY | B | | | | | | | |

| MARKING MARCAGE | TYPE | MODEL | MANUFACTURER'S NUMBER NUMÉRO DU CONSTRUCTEUR | COUNTRY OF MANUFACTURE PAYS DE CONSTRUCTION | GROSS WEIGHT POIDS BRUT | LAND - SEA - BU AERIAL - TERRESTRE - MARITIME | NO. OF ENGINES NOMBRE DE MOTEURS | CATEGORY CATEGORIE | CERT. OF AIRW. OR FLIGHT PERMIT VALID TO | REGISTRATION CANCELLED ANNULÉ PAR LE BUREAU | AIRCRAFT TYPE APPROVAL OR SPEC. | OWNER'S NAME AND ADDRESS NOM ET ADRESSE DU PROPRIÉTAIRE | PROVINCE | |
|--------------------|--------|-------|---|--|----------------------------|--|-------------------------------------|-----------------------|--|--|--|--|---|---|
| | | | | | | | | | | | | | | MANUFACTURER'S NUMBER NUMÉRO DU CONSTRUCTEUR |
| GHLW | CESSNA | 150L | 15072529 | 3 | 04 | 1 | 1 | 2 | 311276 | | 3A19 | 04175 | PACIFIC FLG CLUB, BOX 23188, VANCOUVER, V7B 1V6 | B |
| GIJD | CESSNA | 150L | 15074127 | 3 | 04 | 1 | 1 | 2 | 060277 | | 3A19 | 04176 | INTERIOR AVN CENTRE LTD, RR1 FULTON FIELD, KAMLOOPS | B |
| GZHJ | CESSNA | 150L | 15075454 | 3 | 04 | 1 | 1 | 2 | 181176 | | 3A19 | 15175 | LANGLEY FLIGHT CENTRE LTD, RR7 LANGLEY ARPT, LANGLEY | B |
| GHWL | CESSNA | 150L | 15074918 | 3 | 04 | 1 | 1 | 2 | 050876 | | 3A19 | 04175 | COMOX FLYING CLUB, BOX 347 CFB COMOX, LAZO, VOR 2KO | B |
| GLPC | CESSNA | 150L | 15072159 | 3 | 04 | 1 | 1 | 2 | 260676 | | 3A19 | 04175 | PACIFIC FLG CLUB, BOX 23188, VANCOUVER, V7B 1V6 | B |
| GHXF | CESSNA | 150L | 15074478 | 3 | 04 | 1 | 1 | 2 | 180976 | | 3A19 | 04175 | LANGLEY FLIGHT CENTRE LTD, RR7 LANGLEY ARPT, LANGLEY | B |
| GHUA | CESSNA | 150L | 15075482 | 3 | 04 | 1 | 1 | 2 | 290576 | | 3A19 | 04175 | SKYWAY AIR SVCS LTD, 5385-216 ST, RR7, LANGLEY ARPT | B |
| GHAC | CESSNA | 150L | 15073310 | 3 | 04 | 2 | 1 | 2 | 130676 | | 3A19 | 04174 | PACIFIC FLG CLUB, BOX 23188, VANCOUVER, V7B 1V6 | B |
| GHTC | CESSNA | 150L | 15075567 | 3 | 04 | 1 | 1 | 2 | 290576 | | 3A19 | 04175 | SKYWAY AIR SVCS LTD, 5385-216 ST, RR7, LANGLEY ARPT | B |
| GHSI | CESSNA | 150L | 15074190 | 3 | 04 | 1 | 1 | 2 | 070676 | | 3A19 | 04174 | COMOX FLYING CLUB, BOX 347 CFB COMOX, LAZO, VOR 2KO | B |
| GHI | CESSNA | 150L | 15073560 | 3 | 04 | 1 | 1 | 2 | 310776 | | 3A19 | 04174 | ABBOTSFORD AIR SERVICES LTD, BOX 70, ABBOTSFORD | B |
| GHA | CESSNA | 150L | 15073694 | 3 | 04 | 1 | 1 | 1 | 250876 | | 3A19 | 04174 | HALL PHIL, HALL ACFT LEASING, 17546-57 AVE, SURREY | B |
| GICK | CESSNA | 150L | 15075608 | 3 | 04 | 1 | 1 | 2 | 181176 | | 3A19 | 04175 | LANGLEY FLIGHT CENTRE LTD, RR7 LANGLEY ARPT, LANGLEY | B |
| GHCK | CESSNA | 150L | 15072493 | 3 | 04 | 1 | 1 | 2 | 100476 | | 3A19 | 04174 | PACIFIC FLG CLUB, BOX 23188, VANCOUVER, V7B 1V6 | B |
| GWDL | CESSNA | 150L | 15073626 | 3 | 04 | 1 | 1 | 2 | 210676 | | 3A19 | 04174 | QUESNEL AIR SERVICES LTD, BOX 4659, WILLIAMS LAKE | B |
| GWAX | CESSNA | 150L | 15075746 | 3 | 04 | 1 | 1 | 2 | 170477 | | 3A19 | 04174 | STARON FLIGHT 1972, 424 COWLEY, INTL ARPT, VANCOUVER | B |
| GZUR | CESSNA | 150L | 15074143 | 3 | 04 | 1 | 1 | 2 | 090976 | | 3A19 | 04175 | LANGLEY FLIGHT CENTRE LTD, RR7 LANGLEY ARPT, LANGLEY | B |
| GWNX | CESSNA | 150L | 15075757 | 3 | 04 | 1 | 1 | 2 | 280376 | | 3A19 | 04175 | QUESNEL AIR SERVICES LTD, BOX 4659, WILLIAMS LAKE | B |
| GWT | CESSNA | 150L | 15074411 | 3 | 04 | 1 | 1 | 1 | 050876 | | 3A19 | 04175 | WESTVIEW FLG CLUB, 7508 DUNCAN, POWELL RIVER, V8A 1W7 | B |
| AZN | CESSNA | 150L | 15072043 | 3 | 04 | 1 | 1 | 2 | 210976 | | 3A19 | 04270 | COLD LAKE FLYING CLUB, BOX 1280, MEDLEY, TOA 2M0 | A |
| DKF | CESSNA | 150L | 15073868 | 3 | 04 | 1 | 1 | 1 | 061076 | | 3A19 | 04272 | GOEHR WILFRED, BOX 4, PEACE RIVER | A |
| BXX | CESSNA | 150L | 15073118 | 3 | 04 | 1 | 1 | 2 | 150176 | | 3A19 | 04272 | EDMONTON FLG CLUB, HGR 8 MUN ARPT, EDMONTON, T5G 2Z3 | A |
| CRY | CESSNA | 150L | 15074106 | 3 | 04 | 1 | 1 | 2 | 301176 | | 3A19 | 04272 | EDMONTON FLG CLUB, HGR 8 MUN ARPT, EDMONTON, T5G 2Z3 | A |
| DLG | CESSNA | 150L | 15073611 | 3 | 04 | 1 | 1 | 1 | 230676 | | 3A19 | 04272 | GAETZ DOUGLAS L, BOX 160, LEDUC | A |
| CR | CESSNA | 150L | 15074453 | 3 | 04 | 1 | 1 | 1 | 070377 | | 3A19 | 04273 | DANYLUK VICTOR, 5911-84 AVE, EDMONTON, T6B 0H3 | A |
| BZK | CESSNA | 150L | 15073362 | 3 | 04 | 1 | 1 | 2 | 040476 | | 3A19 | 04272 | INTERPROVINCIAL AIRWAYS LTD, BOX 768, LLOYDMINSTER | A |
| BZG | CESSNA | 150L | 15073326 | 3 | 04 | 1 | 1 | 2 | 210377 | | 3A19 | 04272 | HUGHES AIR LTD, BOX 969, PONOKA, TOC 2H0 | A |
| DGG | CESSNA | 150L | 15073684 | 3 | 04 | 1 | 1 | 1 | 150277 | | 3A19 | 04272 | BORMAN DOUGLAS JENNINGS, BOX 850, LETHBRIDGE, T1J 3Z8 | A |
| EKY | CESSNA | 150L | 15073419 | 3 | 04 | 1 | 1 | 1 | 260476 | | 3A19 | 04272 | ROBINSON A & HAMILTON R, 304-15424-84 AVE, EDMONTON | A |
| FID | CESSNA | 150L | 15074400 | 3 | 04 | 1 | 1 | 1 | 220277 | | 3A19 | 04273 | STRATFORD GD & KR, ELNORA, TOM OYO | A |
| EFC | CESSNA | 150L | 15073452 | 3 | 04 | 1 | 1 | 2 | 160576 | | 3A19 | 04272 | EDMONTON FLG CLUB, HGR 8 MUN ARPT, EDMONTON, T5G 2Z3 | A |
| FIA | CESSNA | 150L | 15074410 | 3 | 04 | 1 | 1 | 2 | 280277 | | 3A19 | 04273 | EDMONTON FLG CLUB, HGR 8 MUN ARPT, EDMONTON, T5G 2Z3 | A |
| FJP | CESSNA | 150L | 15074550 | 3 | 04 | 1 | 1 | 2 | 120477 | | 3A19 | 04273 | EDMONTON FLG CLUB, HGR 8 MUN ARPT, EDMONTON, T5G 2Z3 | A |
| HCX | CESSNA | 150L | 15074940 | 3 | 04 | 1 | 1 | 2 | 290876 | | 3A19 | 04273 | EDMONTON FLG CLUB, HGR 8 MUN ARPT, EDMONTON, T5G 2Z3 | A |
| HFR | CESSNA | 150L | 15074814 | 3 | 04 | 1 | 1 | 1 | 030976 | | 3A19 | 04273 | MERKLEY HAROLD, 52 COLLINGWOOD PLACE NW, CALGARY | A |
| IIP | CESSNA | 150L | 15072673 | 3 | 04 | 1 | 1 | 2 | 261176 | | 3A19 | 04273 | WETASKIWIN AIR SVCS, BOX 6444, WETASKIWIN, T9A 2G2 | A |
| HFS | CESSNA | 150L | 15074631 | 3 | 04 | 1 | 1 | 1 | 020975 | | 3A19 | 04273 | PROCTOR WILLIAM, 10822 SACRAMENTO DR SW, CALGARY | A |
| YGC | CESSNA | 150L | 15075306 | 3 | 04 | 1 | 1 | 2 | 301074 | | 3A19 | 04273 | CHINOOK FLG SVC LTD, HGR 5 INTL ARPT, CALGARY | A |
| HGM | CESSNA | 150L | 15075333 | 3 | 04 | 1 | 1 | 2 | 291076 | | 3A19 | 04273 | CENTENNIAL FLG SVC LTD, HGR 6A INDL ARPT, EDMONTON | A |
| QMI | CESSNA | 150L | 15072851 | 3 | 04 | 1 | 1 | 1 | 230976 | | 3A19 | 04271 | BARAGAR DOUG, 1772 17 AVE NW, CALGARY, T2M 0R9 | A |
| QMK | CESSNA | 150L | 15072765 | 3 | 04 | 1 | 1 | 1 | 201076 | | 3A19 | 04271 | ROBINSON PATRICK STEWART, CARROT CREEK | A |
| TFR | CESSNA | 150L | 15074959 | 3 | 04 | 1 | 1 | 1 | 130976 | | 3A19 | 04273 | HEWITT OIL ALTA LTD, 335-8 AVE SW, CALGARY, T2P 1C9 | A |
| TKK | CESSNA | 150L | 15075060 | 3 | 04 | 1 | 1 | 2 | 160876 | | 3A19 | 04273 | NAMAO FLG CLUB, CFB EDMONTON, LANCASTER PARK, TOA 2H0 | A |
| TKF | CESSNA | 150L | 15074628 | 3 | 04 | 1 | 1 | 2 | 060676 | | 3A19 | 04273 | CENTENNIAL FLG SVC LTD, HGR 6A INDL ARPT, EDMONTON | A |
| ZGJ | CESSNA | 150L | 15072156 | 3 | 04 | 1 | 1 | 2 | 020376 | | 3A19 | 04271 | LETHBRIDGE FLYING CLUB, BOX 272, LETHBRIDGE, T1J 3Y7 | A |
| FDDY | CESSNA | 150L | 15074388 | 3 | 04 | 1 | 1 | 2 | 120277 | | 3A19 | 04273 | MCKEE WAYNE, BOX 272, BLACKFALDS, TOM OJO | A |
| ZPX | CESSNA | 150L | 15072553 | 3 | 04 | 1 | 1 | 2 | 141076 | | 3A19 | 04271 | COLD LAKE FLYING CLUB, BOX 1280, MEDLEY, TOA 2M0 | A |
| FHCK | CESSNA | 150L | 15073334 | 3 | 04 | 1 | 1 | 2 | 210177 | | 3A19 | 04274 | CALGARY FLG CLUB, S 16 BOX 5 RR2 SPRINGBANK, CALGARY | A |

| MARKING MARQUE | TYPE | MODEL | MANUFACTURER'S NUMBER NUMERO DU CONSTRUCTEUR | COUNTRY OF MANUFACTURE PAYS DE CONSTRUCTION | GROSS WEIGHT POIDS BRUT | LAMP, SEA TEST INDEX, STRENGTH, SIZE LAMP, SEA TEST, INDEX, STRENGTH, SIZE | NO OF ENGINES NOMBRE DE MOTEURS | PURPOSE DESTINE A | CERTIFICATE OF NAVIGABILITY OU PERMIS DE VOL VALABLE JUSQU'AU | REGISTRATION CANCELLED IMMATRICULATION ANNULEE | AIRCRAFT TYPE APPROVAL ON SPECS | ENGINE MANUFACTURER CONSTRUCTEUR DU MOTEUR | OWNER'S NAME AND ADDRESS NOM ET ADRESSE DU PROPRIETAIRE | | PROVINCE |
|-------------------|--------|-------|---|--|----------------------------|---|------------------------------------|----------------------|--|---|--|---|--|--|----------|
| | | | | | | | | | | | | | TYPE D'APPROBATION OU DE SPECIFICATIONS | ENGINE MANUFACTURER CONSTRUCTEUR DU MOTEUR | |
| GBA1 | CESSNA | 150L | 15073401 | 3 04 1 | 1 2 | 050676 | 3A19 | 04274 | CALGARY FLG CLUB, S 16 BOX 5 RR2 SPRINGBANK, CALGARY A | | | | | | |
| GBM1 | CESSNA | 150L | 15075056 | 3 04 1 | 1 2 | 121276 | 3A19 | 04274 | CALGARY FLG CLUB, S 16 BOX 5 RR2 SPRINGBANK, CALGARY A | | | | | | |
| FQM1 | CESSNA | 150L | 15072803 | 3 04 1 | 1 2 | 280177 | 3A19 | 04271 | HARDY B RUELLENG RM & LM, BOX 5168, FORT McMURRAY A | | | | | | |
| GBM1 | CESSNA | 150L | 15072234 | 3 04 1 | 1 1 | 290177 | 3A19 | 04275 | ASHLEY KEN, BOX 794, FORT McLEOD A | | | | | | |
| GAM1 | CESSNA | 150L | 15074596 | 3 04 1 | 1 1 | 050576 | 3A19 | 04275 | ST ARNAUD PAUL, BOX 122, GIROUXVILLE, TOX 150 A | | | | | | |
| GBM1 | CESSNA | 150L | 15075353 | 3 04 1 | 1 2 | 091276 | 3A19 | 04274 | CHINOOK AIR LTD, HGR 57 INTL ARPT, CALGARY A | | | | | | |
| GAM1 | CESSNA | 150L | 15072640 | 3 04 1 | 1 1 | 040976 | 3A19 | 04275 | BUSH ERIC G, BOX 18, NAMPA A | | | | | | |
| GBM1 | CESSNA | 150L | 15074091 | 3 04 1 | 1 1 | 260576 | 3A19 | 04275 | JOHNSON AURORA, BOX 280, OLDS, TOM 1PO A | | | | | | |
| FTTW | CESSNA | 150L | 15074293 | 3 04 1 | 1 2 | 010277 | 3A19 | 04273 | EDMONTON FLG CLUB, HGR 8 MUN ARPT, EDMONTON, T5G 2Z3 A | | | | | | |
| GWC1 | CESSNA | 150L | 15075747 | 3 04 1 | 1 2 | 290476 | 3A19 | 04274 | CHINOOK AIR LTD, HGR 57 INTL ARPT, CALGARY A | | | | | | |
| GWAA | CESSNA | 150L | 15073693 | 3 04 1 | 1 2 | 230177 | 3A19 | 04274 | CALGARY FLG CLUB, S 16 BOX 5 RR2 SPRINGBANK, CALGARY A | | | | | | |
| GWBO | CESSNA | 150L | 15075554 | 3 04 1 | 1 2 | 030475 | 3A19 | 04274 | EDMONTON FLG CLUB, HGR 8 MUN ARPT, EDMONTON, T5G 2Z3 A | | | | | | |
| GWDP | CESSNA | 150L | 15073716 | 3 04 1 | 1 1 | 020576 | 3A19 | 04274 | GRAHAM LORNE, BOX 2317, MEDLEY, TOA 2MO A | | | | | | |
| GWGO | CESSNA | 150L | 15073558 | 3 04 1 | 1 1 | 230576 | 3A19 | 04274 | DAT SALE & DESIGN LTD, 3711 BRANDON, CALGARY, T2G 4A7 A | | | | | | |
| GWCH | CESSNA | 150L | 15073470 | 3 04 1 | 1 2 | 010477 | 3A19 | 04274 | WETASKIWIN AIR SVCS, BOX 6444, WETASKIWIN, T9A 2G2 A | | | | | | |
| GWIT | CESSNA | 150L | 15075775 | 3 04 1 | 1 2 | 310776 | 3A19 | 04274 | CENTENNIAL FLG SVC LTD, HGR 6A INDL ARPT, EDMONTON A | | | | | | |
| GVBT | CESSNA | 150L | 15075351 | 3 04 1 | 1 2 | 101276 | 3A19 | 04276 | HARDY B RUELLENG RM & LM, BOX 5168, FORT McMURRAY A | | | | | | |
| GNHE | CESSNA | 150L | 15075318 | 3 04 1 | 1 2 | 210676 | 3A19 | 04274 | NAMAO FLG CLUB, CFB EDMONTON, LANCASTER PARK, TOA 2HCA A | | | | | | |
| GWJUL | CESSNA | 150L | 15075172 | 3 04 1 | 1 1 | 291076 | 3A19 | 04274 | COLD LAKE FLYING CLUB, BOX 1280, MEDLEY, TOA 2MO A | | | | | | |
| GWIAL | CESSNA | 150L | 15073688 | 3 04 1 | 1 2 | 070876 | 3A19 | 04274 | WETASKIWIN AIR SVCS, BOX 6444, WETASKIWIN, T9A 2G2 A | | | | | | |
| GVAH | CESSNA | 150L | 15075346 | 3 04 1 | 1 2 | 090776 | 3A19 | 04275 | CHINOOK AIR LTD, HGR 57 INTL ARPT, CALGARY A | | | | | | |
| GWJC | CESSNA | 150L | 15072688 | 3 04 1 | 1 1 | 060976 | 3A19 | 04274 | EDVARDSON LEONARD, BOX 896, MEDICINE HAT, T1A 7G8 A | | | | | | |
| GWQT | CESSNA | 150L | 15074020 | 3 04 1 | 1 2 | 240477 | 3A19 | 04275 | JAY BEE AIRWAYS LTD, BOX 2080, ST PAUL, TOA 3A0 A | | | | | | |
| GWQV | CESSNA | 150L | 15075463 | 3 04 1 | 1 1 | 080576 | 3A19 | 04275 | SPRINGBANK AVN LTD, BOX 4 SITE 16 RR2, CALGARY A | | | | | | |
| GWUB | CESSNA | 150L | 15075589 | 3 04 1 | 1 2 | 180676 | 3A19 | 04275 | BAR XH AVIATION LTD, BOX 161, MEDICINE HAT, T1A 7E8 A | | | | | | |
| GWYGL | CESSNA | 150L | 15073680 | 3 04 1 | 1 2 | 100976 | 3A19 | 04275 | LETHBRIDGE FLYING CLUB, BOX 272, LETHBRIDGE, T1J 3Y7 A | | | | | | |
| GWOU | CESSNA | 150L | 15073861 | 3 04 1 | 1 2 | 120476 | 3A19 | 04275 | CENTENNIAL FLG SVC LTD, HGR 6A INDL ARPT, EDMONTON A | | | | | | |
| GWQU | CESSNA | 150L | 15075682 | 3 04 1 | 1 2 | 220477 | 3A19 | 04275 | JAY BEE AIRWAYS LTD, BOX 2080, ST PAUL, TOA 3A0 A | | | | | | |
| GXB1 | CESSNA | 150L | 15074199 | 3 04 1 | 1 1 | 040377 | 3A19 | 04276 | A LEDUC DEVELOPEMENTS LTD, BOX 54, ALDERSIDE, TOL 0A0 A | | | | | | |
| GWQK | CESSNA | 150L | 15075092 | 3 04 1 | 1 2 | 160576 | 3A19 | 04275 | DRUMHELLER AIR SVCS, BOX 1208, DRUMHELLER, TOJ 0Y0 A | | | | | | |
| GWVK | CESSNA | 150L | 15075630 | 3 04 1 | 1 1 | 020876 | 3A19 | 04275 | JOHNSON LLOYD, RRI, LESLIEVILLE, TOM 1HO A | | | | | | |
| BXQ1 | CESSNA | 150L | 15073115 | 3 04 1 | 1 1 | 060177 | 3A19 | 04272 | PINE POINT FLG CLUB, BOX 414, PINE POINT, XOE 0WO T | | | | | | |
| GWAJ | CESSNA | 150L | 15072817 | 3 04 1 | 1 2 | 060576 | 3A19 | 04274 | SPUR AVIATION LTD, BOX 2635, YELLOWKNIFE, XOE 1HO T | | | | | | |
| GWA1 | CESSNA | 150L | 15073145 | 3 04 1 | 1 2 | 060576 | 3A19 | 04274 | SPUR AVIATION LTD, BOX 2635, YELLOWKNIFE, XOE 1HO T | | | | | | |
| GWOF | CESSNA | 150L | 15072921 | 3 04 1 | 1 2 | 180476 | 3A19 | 04275 | SPUR AVIATION LTD, BOX 2635, YELLOWKNIFE, XOE 1HO T | | | | | | |
| GCQE | CESSNA | 150L | 15073951 | 3 04 1 | 1 2 | 050875 | 3A19 | 04274 | GLOBE AIR SVCS LTD, WHITEHORSE ARPT, WHITEHORSE Y | | | | | | |
| BZEL | CESSNA | 150L | 15073325 | 3 04 1 | 1 2 | 240876 | 3A19 | 04372 | WINNIPEG FLG CLUB, INTL ARPT, WINNIPEG, R3H 0E2 M | | | | | | |
| DBQB | CESSNA | 150L | 15074568 | 3 04 1 | 1 2 | 170476 | 3A19 | 04373 | WINNIPEG FLG CLUB, INTL ARPT, WINNIPEG, R3H 0E2 M | | | | | | |
| HJAL | CESSNA | 150L | 15075358 | 3 04 1 | 1 2 | 021176 | 3A19 | 04373 | WINNIPEG FLG CLUB, INTL ARPT, WINNIPEG, R3H 0E2 M | | | | | | |
| JJPI | CESSNA | 150L | 15075380 | 3 04 1 | 1 2 | 121276 | 3A19 | 04373 | WINNIPEG FLG CLUB, INTL ARPT, WINNIPEG, R3H 0E2 M | | | | | | |
| LOML | CESSNA | 150L | 15074986 | 3 04 1 | 1 2 | 150876 | 3A19 | 04373 | WINNIPEG FLG CLUB, INTL ARPT, WINNIPEG, R3H 0E2 M | | | | | | |
| VCF1 | CESSNA | 150L | 15072507 | 3 04 1 | 1 2 | 020476 | 3A19 | 04371 | WINNIPEG FLG CLUB, INTL ARPT, WINNIPEG, R3H 0E2 M | | | | | | |
| GFDR | CESSNA | 150L | 15072557 | 3 04 1 | 1 2 | 110377 | 3A19 | 04376 | PENNER HARVEY & JOHN, BOX 1056, STEINBACH, ROA 2A0 M | | | | | | |
| GEFW | CESSNA | 150L | 15073122 | 3 04 1 | 1 2 | 040676 | 3A19 | 04375 | PENNER HARVEY & JOHN, BOX 1056, STEINBACH, ROA 2A0 M | | | | | | |
| GFDU | CESSNA | 150L | 15072355 | 3 04 1 | 1 2 | 110377 | 3A19 | 04376 | PENNER HARVEY & JOHN, BOX 1056, STEINBACH, ROA 2A0 M | | | | | | |
| GCNU | CESSNA | 150L | 15074981 | 3 04 1 | 1 1 | 040277 | 3A19 | 04375 | NESTIBO HAROLD J, BOX 74, GOODLANDS, ROM 0RO M | | | | | | |
| GENV | CESSNA | 150L | 15072666 | 3 04 1 | 1 1 | 090776 | 3A19 | 04375 | ROSENORT MOTORS LTD, BOX 69, ROSENORT, ROG 1WO M | | | | | | |
| GEZJ | CESSNA | 150L | 15075708 | 3 04 1 | 1 1 | 060277 | 3A19 | 04376 | SIoux LOOKOUT FLG CLUB, BOX 1240, SIOUX LOOKOUT O | | | | | | |

| MARKINGS MARQUE | TYPE | MODEL | MANUFACTURER'S NUMBER NUMERO DU CONSTRUCTEUR | QUANTITY OF MANUFACTURE QUANTITE DE CONSTRUCTION | GROSS WEIGHT POIDS BRUT | LAND-SEA-AIR AERES-LETTURES-SPUS D. O. R. S. N. | J. S. S. O. U. J. T. M. | NO. OF ENGINES NOMBRE DE MOTEURS | PURPOSE DESIGNATION A | CERT. OF AIRW. OR FLIGHT PERMIT VALID TO CERTIFICAT DE NAVIGABILITE OU PERMIS DE VOL VALABLE JUSQU'AU | REGISTRATION CANCELLED ANNULATION PERMIS | AIRCRAFT TYPE APPROVAL OR SPECS. TYPE D'APPROBATION OU DE SPECIFICATIONS | OWNER'S NAME AND ADDRESS NOM ET ADRESSE DU PROPRIETAIRE | PROVINCE | |
|--------------------|--------|-------|---|---|----------------------------|---|-------------------------|-------------------------------------|--------------------------|--|---|---|--|---|--|
| | | | | | | | | | | | | | | | YEAR OF MANUFACTURE ANNEE DE CONSTRUCTION |
| GRES | CESSNA | 150L | 15073665 | 3 | 04 | 1 | 1 | 2 | 230177 | | | 3A19 | 04375 | SWAN AIR LTD, BOX 297, DRYDEN, P8N 2Y8 | O |
| CBY | CESSNA | 150L | 15073814 | 3 | 04 | 1 | 1 | 2 | 080976 | | | 3A19 | 04372 | ATHABASKA AIRWAYS, BOX 817, PRINCE ALBERT, S6V 5S4 | S |
| DPE | CESSNA | 150L | 15074424 | 3 | 04 | 1 | 1 | 2 | 270776 | | | 3A19 | 04373 | MITCHINSON FLG SVC LTD, BOX 1521, SASKATOON, S7K 3R3 | S |
| FXU | CESSNA | 150L | 15073020 | 3 | 04 | 1 | 1 | 1 | 241176 | | | 3A19 | 04371 | KRYSAK PETER, BOX 82, KRYDOR, SOJ 1K0 | S |
| GSK | CESSNA | 150L | 15075199 | 3 | 04 | 1 | 1 | 2 | 210976 | | | 3A19 | 04373 | SMITH AIRWAYS LTD, BOX 1414, SWIFT CURRENT, S9H 3X5 | S |
| GWK | CESSNA | 150L | 15073503 | 3 | 04 | 1 | 1 | 2 | 150576 | | | 3A19 | 04372 | ATHABASKA AIRWAYS, BOX 817, PRINCE ALBERT, S6V 5S4 | S |
| GWA | CESSNA | 150L | 15075261 | 3 | 04 | 1 | 1 | 2 | 121076 | | | 3A19 | 04373 | ATHABASKA AIRWAYS, BOX 817, PRINCE ALBERT, S6V 5S4 | S |
| KUA | CESSNA | 150L | 15072025 | 3 | 04 | 1 | 1 | 2 | 150776 | | | 3A19 | 04373 | YORKTON FLYING SVCS LTD, BOX 782, YORKTON, S9N 2W8 | S |
| ODC | CESSNA | 150L | 15072822 | 3 | 04 | 1 | 1 | 2 | 270976 | | | 3A19 | 04371 | ATHABASKA AIRWAYS, BOX 817, PRINCE ALBERT, S6V 5S4 | S |
| QNA | CESSNA | 150L | 15073153 | 3 | 04 | 1 | 1 | 2 | 190177 | | | 3A19 | 04371 | MITCHINSON FLG SVC LTD, BOX 1521, SASKATOON, S7K 3R3 | S |
| ZEZ | CESSNA | 150L | 15073795 | 3 | 04 | 1 | 1 | 2 | 220874 | | | 3A19 | 04372 | SMITH AIRWAYS LTD, BOX 1414, SWIFT CURRENT, S9H 3X5 | S |
| GCCB | CESSNA | 150L | 15073043 | 3 | 04 | 1 | 1 | 1 | 300476 | | | 3A19 | 04374 | GRONNERUD JAMES R, BOX 32, LENVAN, SOG 2Z0 | S |
| GCND | CESSNA | 150L | 15073420 | 3 | 04 | 1 | 1 | 1 | 200676 | | | 3A19 | 04374 | MOXLEY GORDON R, 2600 ROBINSON ST, REGINA, S4T 2R4 | S |
| GCXR | CESSNA | 150L | 15072417 | 3 | 04 | 1 | 1 | 1 | 301076 | | | 3A19 | 04374 | COOK BRIAN E, BOX 760, DAVISON, SOG 1A0 | S |
| AVH | CESSNA | 150L | 15073021 | 3 | 04 | 1 | 1 | 2 | 241176 | | | 3A19 | 04471 | ROCKCLIFFE FLG CLUB 1961, BOX 7310, VANIER, K1L 8E4 | O |
| DLK | CESSNA | 150L | 15075108 | 3 | 04 | 1 | 1 | 2 | 170976 | | | 3A19 | 04473 | TRENTON FLYING CLUB, BOX 340, ASTRA, KOK 1B0 | O |
| CIN | CESSNA | 150L | 15073490 | 3 | 04 | 1 | 1 | 2 | 080277 | | | 3A19 | 04472 | ROCKCLIFFE FLG CLUB 1961, BOX 7310, VANIER, K1L 8E4 | O |
| DBU | CESSNA | 150L | 15074218 | 3 | 04 | 1 | 1 | 2 | 160177 | | | 3A19 | 04472 | SKYLINE AIRWAYS LTD, RR2, BRESLAU, NOB 1N0 | O |
| BTX | CESSNA | 150L | 15073264 | 3 | 04 | 1 | 1 | 2 | 010377 | | | 3A19 | 04472 | TORONTO ARWYS, BUTTONVILLE ARPT, BUTTONVILLE, LOH 1B0 | O |
| BTQ | CESSNA | 150L | 15073278 | 3 | 04 | 1 | 1 | 2 | 130377 | | | 3A19 | 04472 | TORONTO ARWYS, BUTTONVILLE ARPT, BUTTONVILLE, LOH 1B0 | O |
| BZD | CESSNA | 150L | 15073324 | 3 | 04 | 1 | 1 | 2 | 210377 | | | 3A19 | 04472 | BRANTFORD FLG CLUB, BOX 903, BRANTFORD, N3T 5S1 | O |
| BZH | CESSNA | 150L | 15073361 | 3 | 04 | 1 | 1 | 2 | 300377 | | | 3A19 | 04472 | EXPERIMENTAL ACFT, 16 ACRE HTS, SCARBOROUGH, M1H 2N9 | O |
| CZT | CESSNA | 150L | 15074100 | 3 | 04 | 1 | 1 | 1 | 180676 | | | 3A19 | 04472 | PARSONS LEN D, 1609-1081 AMBLESIDE DR, OTTAWA | O |
| CMH | CESSNA | 150L | 15072150 | 3 | 04 | 1 | 1 | 2 | 250376 | | | 3A19 | 04470 | DRILLIA AIR SERVICES LTD, BOX 626, DRILLIA, L3V 6K5 | O |
| BTN | CESSNA | 150L | 15073251 | 3 | 04 | 1 | 1 | 1 | 160476 | | | 3A19 | 04472 | SALE REPORTED/VENTE SIGNALÉE | O |
| CEA | CESSNA | 150L | 15074060 | 3 | 04 | 1 | 1 | 2 | 101176 | | | 3A19 | 04472 | HICKS & LAWRENCE LIMITED, RR7, TILLSONBURG, N4G 4H1 | O |
| BTW | CESSNA | 150L | 15073265 | 3 | 04 | 1 | 1 | 2 | 010377 | | | 3A19 | 04472 | TORONTO ARWYS, BUTTONVILLE ARPT, BUTTONVILLE, LOH 1B0 | O |
| EGN | CESSNA | 150L | 15073843 | 3 | 04 | 1 | 1 | 2 | 290976 | | | 3A19 | 04472 | DRILLIA AIR SERVICES LTD, BOX 626, DRILLIA, L3V 6K5 | O |
| EKT | CESSNA | 150L | 15073385 | 3 | 04 | 1 | 1 | 2 | 120477 | | | 3A19 | 04472 | TORONTO ARWYS, BUTTONVILLE ARPT, BUTTONVILLE, LOH 1B0 | O |
| EGM | CESSNA | 150L | 15073775 | 3 | 04 | 1 | 1 | 2 | 180476 | | | 3A19 | 04472 | KINGSTON AIR SVCS LTD, NORMAN ROGERS ARPT, KINGSTON | O |
| EGT | CESSNA | 150L | 15073805 | 3 | 04 | 1 | 1 | 2 | 160976 | | | 3A19 | 04472 | LEWHAR AIR TORONTO LTD, 20 BENDALE BLVD, SCARBOROUGH | O |
| DZS | CESSNA | 150L | 15074499 | 3 | 04 | 1 | 1 | 1 | 210376 | | | 3A19 | 04473 | GOODWIN LEONARD, RR4, ELMIRA, NOB 1R0 | O |
| FHH | CESSNA | 150L | 15075237 | 3 | 04 | 1 | 1 | 2 | 011076 | | | 3A19 | 04474 | TORONTO ARWYS, BUTTONVILLE ARPT, BUTTONVILLE, LOH 1B0 | O |
| FEG | CESSNA | 150L | 15073095 | 3 | 04 | 1 | 1 | 2 | 050976 | | | 3A19 | 04473 | TACATA AIRWAYS LTD, BOX 1238, UXBRIDGE, LOC 1K0 | O |
| DVW | CESSNA | 150L | 15075014 | 3 | 04 | 1 | 1 | 1 | 200976 | | | 3A19 | 04473 | LEBRUN DENIS, 165 LEE AVE, TIMMINS, P4N 1R2 | O |
| DRV | CESSNA | 150L | 15074805 | 3 | 04 | 1 | 1 | 2 | 140676 | | | 3A19 | 04473 | TORONTO ARWYS, BUTTONVILLE ARPT, BUTTONVILLE, LOH 1B0 | O |
| FXT | CESSNA | 150L | 15072996 | 3 | 04 | 1 | 1 | 2 | 141176 | | | 3A19 | 04471 | ROCKCLIFFE FLG CLUB 1961, BOX 7310, VANIER, K1L 8E4 | O |
| FUM | CESSNA | 150L | 15075367 | 3 | 04 | 1 | 1 | 2 | 241176 | | | 3A19 | 04473 | OTTAWA FLYING CLUB, SUB 61 CFB OTTAWA, K1A 0K5 | O |
| FUF | CESSNA | 150L | 15075362 | 3 | 04 | 1 | 1 | 2 | 301176 | | | 3A19 | 04473 | PEMBROKE AIR SVCS LTD, RR6, PEMBROKE, K8A 6W7 | O |
| GHZ | CESSNA | 150L | 15073000 | 3 | 04 | 1 | 1 | 2 | 050377 | | | 3A19 | 04473 | CROSS CAN FLIGHTS LTD, BOX 827 RR5, OTTAWA, K1G 3N3 | O |
| FRU | CESSNA | 150L | 15075288 | 3 | 04 | 1 | 1 | 1 | 311076 | | | 3A19 | 04473 | STERNIG E, OPAS AERO ELECTRONICS, BOX 96, MISSISSAUGA | O |
| GEX | CESSNA | 150L | 15073565 | 3 | 04 | 1 | 1 | 2 | 280676 | | | 3A19 | 04472 | TORONTO ARWYS, BUTTONVILLE ARPT, BUTTONVILLE, LOH 1B0 | O |
| GBT | CESSNA | 150L | 15072951 | 3 | 04 | 1 | 1 | 2 | 170676 | | | 3A19 | 04473 | TACATA AIRWAYS LTD, BOX 1238, UXBRIDGE, LOC 1K0 | O |
| GSJ | CESSNA | 150L | 15075174 | 3 | 04 | 1 | 1 | 2 | 210976 | | | 3A19 | 04473 | CONDOR AVN SVCS LTD, BOX 239, MOUNT HOPE, LOR 1W0 | O |
| GRH | CESSNA | 150L | 15075082 | 3 | 04 | 1 | 1 | 2 | 300876 | | | 3A19 | 04473 | LEWHAR AIR TORONTO LTD, 20 BENDALE BLVD, SCARBOROUGH | O |
| JJQ | CESSNA | 150L | 15075411 | 3 | 04 | 1 | 1 | 2 | 281176 | | | 3A19 | 04473 | DRILLIA AIR SERVICES LTD, BOX 626, DRILLIA, L3V 6K5 | O |
| TRJ | CESSNA | 150L | 15074530 | 3 | 04 | 1 | 1 | 2 | 030477 | | | 3A19 | 04473 | OSHAWA FLG CLUB, HGR 1 MUNICIPAL ARPT, OSHAWA | O |
| IME | CESSNA | 150L | 15072774 | 3 | 04 | 1 | 1 | 2 | 110776 | | | 3A19 | 04473 | NIGHTHAWK FLG CLUB, BOX 595, IROQUOIS FALLS, POK 1G0 | O |

| MARKING MARQUES | TYPE | MODEL | MANUFACTURER'S NUMBER NUMERO DU CONSTRUCTEUR | COUNTRY OF MANUFACTURE PAYS DE CONSTRUCTION | GROSS WEIGHT POIDS BRUT | LAND - SEA - AIR TERR - MER - AIR | NO. OF ENGINES NOMBRE DE MOTEURS | CERT. OF AIRW. OR FLIGHT PERMIT VALID TO CERTIFICAT DE NAVIGATION OU PERMIS DE VOL VALABLE JUSQU'AU | REGISTRATION CANCELLED IMMATRICULATION ANNULEE | AIRCRAFT TYPE APPROVAL OR SPECS. TYPE D'APPROBATION OU DE SPECIFICATIONS | ENGINE MANUFACTURER CONSTRUCTEUR DU MOTEUR | OWNER'S NAME AND ADDRESS NOM ET ADRESSE DU PROPRIETAIRE | PROVINCE |
|--------------------|--------|--------|---|--|----------------------------|--------------------------------------|-------------------------------------|--|---|---|---|--|----------|
| CAT. NO. - CAT. N° | | MODELE | | | | | | | | | | | |
| JZ1 | CESSNA | 150L | 15074731 | 3 | 04 | 1 | 1 | 2 | 230576 | 3A19 | 04473 | WATERLOO-WELLINGTON FLG CLUB, RR2, BRESLAU, NOB 1M0 | O |
| IM1 | CESSNA | 150L | 15072987 | 3 | 04 | 1 | 1 | 2 | 201076 | 3A19 | 04473 | SALE REPORTED/VENTE SIGNEE | O |
| IMT | CESSNA | 150L | 15072610 | 3 | 04 | 1 | 1 | 2 | 060776 | 3A19 | 04473 | CROSS CAN FLIGHTS LTD, BOX 827 RR5, OTTAWA, K1G 3N3 | O |
| JJT | CESSNA | 150L | 15075448 | 3 | 04 | 1 | 1 | 2 | 211176 | 3A19 | 04473 | BRANTFORD FLG CLUB, BOX 903, BRANTFORD, N3T 5S1 | O |
| JZP | CESSNA | 150L | 15074708 | 3 | 04 | 1 | 1 | 2 | 250576 | 3A19 | 04473 | OTTAWA FLYING CLUB, SUB 61 CFB OTTAWA, K1A 0K5 | O |
| MBF | CESSNA | 150L | 15072551 | 3 | 04 | 1 | 1 | 2 | 090776 | 3A19 | 04471 | ROCKCLIFFE FLG CLUB 1961, BOX 7310, VANIER, K1L 8E4 | O |
| LCK | CESSNA | 150L | 15074921 | 3 | 04 | 1 | 1 | 2 | 290876 | 3A19 | 04473 | ALGOMA AIRWAYS CO LTD, 383 RIVER RD, SAULT STE MARIE | O |
| POQ | CESSNA | 150L | 15073184 | 3 | 04 | 1 | 1 | 2 | 160377 | 3A19 | 04472 | ORILLIA AIR SERVICES LTD, BOX 626, ORILLIA, L3V 6K5 | O |
| RFF | CESSNA | 150L | 15074705 | 3 | 04 | 1 | 1 | 1 | 030676 | 3A19 | 04473 | BOWLEY CE, 2003-65 WYNFORD HGHTS, DON MILLS, M3C 1L6 | O |
| RFI | CESSNA | 150L | 15074737 | 3 | 04 | 1 | 1 | 2 | 180576 | 3A19 | 04473 | TORONTO ARWYS, BUTTONVILLE ARPT, BUTTONVILLE, LOH 1B0 | O |
| QPZ | CESSNA | 150L | 15072618 | 3 | 04 | 1 | 1 | 1 | 290676 | 3A19 | 04471 | MILLET RLA, 26 QUEEN ST, NORWOOD, K0L 2V0 | O |
| RFB | CESSNA | 150L | 15074692 | 3 | 04 | 1 | 1 | 2 | 290576 | 3A19 | 04473 | TORONTO ARWYS, BUTTONVILLE ARPT, BUTTONVILLE, LOH 1B0 | O |
| YWX | CESSNA | 150L | 15073299 | 3 | 04 | 1 | 1 | 2 | 130377 | 3A19 | 04472 | HICKS & LAWRENCE LIMITED, RR7, TILSONBURG, N4G 4H1 | O |
| FEVG | CESSNA | 150L | 15075556 | 3 | 04 | 1 | 1 | 2 | 100177 | 3A19 | 04474 | OWEN SOUND AIR SVCS LTD, BOX 659, WIARTON, NOH 2T0 | O |
| FFDO | CESSNA | 150L | 15073918 | 3 | 04 | 1 | 1 | 2 | 290976 | 3A19 | 04472 | GUELPH AIR SVCS. 67 LTD, RR2, GUELPH, N1H 6H8 | O |
| FEOF | CESSNA | 150L | 15075544 | 3 | 04 | 1 | 1 | 2 | 100177 | 3A19 | 04473 | OWEN SOUND AIR SVCS LTD, BOX 659, WIARTON, NOH 2T0 | O |
| ZZB | CESSNA | 150L | 15072512 | 3 | 04 | 1 | 1 | 1 | 130576 | 3A19 | 04471 | SALE REPORTED/VENTE SIGNEE | O |
| FFAB | CESSNA | 150L | 15072152 | 3 | 04 | 1 | 1 | 2 | 191276 | 3A19 | 04473 | WATERLOO-WELLINGTON FLG CLUB, RR2, BRESLAU, NOB 1M0 | O |
| ZPW | CESSNA | 150L | 15072552 | 3 | 04 | 1 | 1 | 2 | 200576 | 3A19 | 04471 | MAPLE AIR SVCS LTD, MAJOR MACKENZIE DRIVE, MAPLE | O |
| FEVK | CESSNA | 150L | 15075600 | 3 | 04 | 1 | 1 | 2 | 260177 | 3A19 | 04474 | BORDEN FLYING CLUB, BOX 413, CFB BORDEN, LOM 1A0 | O |
| FCFS | CESSNA | 150L | 15072611 | 3 | 04 | 1 | 1 | 1 | 091075 | 3A19 | 04473 | NIGHTHAWK FLG CLUB, BOX 595, TROQUOIS FALLS, POK 1G0 | O |
| FEFG | CESSNA | 150L | 15075553 | 3 | 04 | 1 | 1 | 2 | 160277 | 3A19 | 04474 | CORNWALL AVIATION LTD, RR1, SUMMERSTOWN, K0C 2E0 | O |
| FFAZ | CESSNA | 150L | 15072125 | 3 | 04 | 1 | 1 | 1 | 080177 | 3A19 | 04474 | JACKSON ROBERT N, WOLSELEY BARRACKS, CFB LONDON | O |
| FEVJ | CESSNA | 150L | 15075572 | 3 | 04 | 1 | 1 | 2 | 240177 | 3A19 | 04474 | BRANTFORD FLG CLUB, BOX 903, BRANTFORD, N3T 5S1 | O |
| FEQU | CESSNA | 150L | 15075626 | 3 | 04 | 1 | 1 | 2 | 060277 | 3A19 | 04474 | ROCKCLIFFE FLG CLUB 1961, BOX 7310, VANIER, K1L 8E4 | O |
| GAME | CESSNA | 150L | 15074903 | 3 | 04 | 1 | 1 | 1 | 161076 | 3A19 | 04475 | POPOVICH MICHAEL PAUL, 334 FURNIVAL RD, RODNEY | O |
| GADM | CESSNA | 150L | 15074938 | 3 | 04 | 1 | 1 | 2 | 060776 | 3A19 | 04474 | OTTAWA FLYING CLUB, SUB 61 CFB OTTAWA, K1A 0K5 | O |
| GANC | CESSNA | 150L | 15072390 | 3 | 04 | 1 | 1 | 2 | 030277 | 3A19 | 04475 | AIR WINDSOR LTD, BOX 457, WINDSOR, N9A 6L7 | O |
| GAOE | CESSNA | 150L | 15075506 | 3 | 04 | 1 | 1 | 2 | 120676 | 3A19 | 04475 | CLARM-AIRE LTD, BOX 1022, SAULT STE MARIE, P6A 5N5 | O |
| GACX | CESSNA | 150L | 15074050 | 3 | 04 | 1 | 1 | 2 | 100476 | 3A19 | 04474 | BUTLER DAVID A, 163 ECHO DR, OTTAWA, K1S 1M9 | O |
| GGCJ | CESSNA | 150L | 15075513 | 3 | 04 | 1 | 1 | 2 | 020576 | 3A19 | 04475 | EARLTON AIRWAYS LIMITED, BOX 298, EARLTON, POJ 1E0 | O |
| GCBV | CESSNA | 150L | 15075715 | 3 | 04 | 1 | 1 | 2 | 270377 | 3A19 | 04474 | WATERLOO-WELLINGTON FLG CLUB, RR2, BRESLAU, NOB 1M0 | O |
| GCBX | CESSNA | 150L | 15075639 | 3 | 04 | 1 | 1 | 2 | 060377 | 3A19 | 04474 | CENTRAL AIRWAYS LTD, TORONTO ISLAND ARPT, TORONTO | O |
| GGUE | CESSNA | 150L | 15075203 | 3 | 04 | 1 | 1 | 2 | 090976 | 3A19 | 04475 | TACATA AIRWAYS LTD, BOX 1238, UXBRIDGE, LOC 1K0 | O |
| GNEY | CESSNA | 150L | 15075074 | 3 | 04 | 1 | 1 | 2 | 251076 | 3A19 | 04474 | HICKS & LAWRENCE LIMITED, RR7, TILSONBURG, N4G 4H1 | O |
| GGXB | CESSNA | 150L | 15074112 | 3 | 04 | 1 | 1 | 2 | 151076 | 3A19 | 04475 | EXPERIMENTAL ACFT, 16 ACRE HTS, SCARBOROUGH, M1H 2N9 | O |
| GNIQ | CESSNA | 150L | 15072469 | 3 | 04 | 1 | 1 | 1 | 030177 | 3A19 | 04474 | CONNOR KEITH, CON 5 LOT 2 RR4, PORT HOPE, L1A 3V8 | O |
| GGXC | CESSNA | 150L | 15074177 | 3 | 04 | 1 | 1 | 2 | 141076 | 3A19 | 04475 | EXPERIMENTAL ACFT, 16 ACRE HTS, SCARBOROUGH, M1H 2N9 | O |
| GGXN | CESSNA | 150L | 15075452 | 3 | 04 | 1 | 1 | 2 | 280976 | 3A19 | 04475 | BORDEN FLYING CLUB, BOX 413, CFB BORDEN, LOM 1A0 | O |
| GGUS | CESSNA | 150L | 15074619 | 3 | 04 | 1 | 1 | 2 | 130876 | 3A19 | 04475 | WINGHAM AIR SERVICES LTD, RR2, WINGHAM, NOG 2W0 | O |
| GGUT | CESSNA | 150L | 15075015 | 3 | 04 | 1 | 1 | 2 | 120976 | 3A19 | 04475 | SONTAR LIMITED, BOX 175, CHATHAM, N7M 5K3 | O |
| GGYL | CESSNA | 150L | 15074361 | 3 | 04 | 1 | 1 | 1 | 211176 | 3A19 | 04475 | KERNOHAN GLEN, RR6, FOREST, NON 1J0 | O |
| GOBS | CESSNA | 150L | 15075781 | 3 | 04 | 1 | 1 | 2 | 140576 | 3A19 | 04474 | HURON AVIATION INC, 1972 LONDON RD, SARNIA, N7T 7H2 | O |
| GOBR | CESSNA | 150L | 15075728 | 3 | 04 | 1 | 1 | 2 | 030477 | 3A19 | 04474 | WATERLOO-WELLINGTON FLG CLUB, RR2, BRESLAU, NOB 1M0 | O |
| GNQT | CESSNA | 150L | 15074527 | 3 | 04 | 1 | 1 | 2 | 140377 | 3A19 | 04475 | MAPLE AIR SVCS LTD, MAJOR MACKENZIE DRIVE, MAPLE | O |
| GOZB | CESSNA | 150L | 15073670 | 3 | 04 | 1 | 1 | 2 | 050876 | 3A19 | 04474 | TORONTO ARWYS, BUTTONVILLE ARPT, BUTTONVILLE, LOH 1B0 | O |
| GOTV | CESSNA | 150L | 15074739 | 3 | 04 | 1 | 1 | 2 | 100676 | 3A19 | 04474 | HURON AVIATION INC, 1972 LONDON RD, SARNIA, N7T 7H2 | O |
| GNKS | CESSNA | 150L | 15072221 | 3 | 04 | 1 | 1 | 2 | 160177 | 3A19 | 04475 | EARLTON AIRWAYS LIMITED, BOX 298, EARLTON, POJ 1E0 | O |

| MARKING MARQUE | TYPE | MODEL | MANUFACTURER'S NUMBER NUMERO DU CONSTRUCTEUR | COUNTRY OF MANUFACTURE PAYS DE CONSTRUCTION | GROSS WEIGHT POIDS BRUT | LAND SEA AIR TERRESTRE-MER-AER | NO OF ENGINES NOMBRE DE MOTEURS | CERT. OF AIRW. OR HEIGHT PERMIT VALID TO CERTIFICAT DE NAVIGABILITE OU PERMIS DE HAUTEUR VALABLE JUSQU'AU | REGISTRATION CANCELLED IMMATRICULATION ANNULEE | AIRCRAFT TYPE APPROVAL OR SPECIF. TYPE D'APPROBATION OU DE SPECIFICATIONS | OWNER'S NAME AND ADDRESS NOM ET ADRESSE DU PROPRIETAIRE | PROVINCE |
|-------------------|--------|-------|---|--|----------------------------|-----------------------------------|------------------------------------|--|---|--|--|----------|
| | | | | | | | | | | | | |
| GOWJ | CESSNA | 150L | 15072422 | 3 04 1 | 1 2 | 240676 | | BA19 | 04474 | ORILLIA AIR SERVICES LTD, BOX 626, ORILLIA, L3V 6K5 | Q | |
| GOAD | CESSNA | 150L | 15073967 | 3 04 1 | 1 2 | 270277 | | BA19 | 04474 | MAPLE AIR SVCS LTD, MAJOR MACKENZIE DRIVE, MAPLE | Q | |
| GNQS | CESSNA | 150L | 15074452 | 3 04 1 | 1 2 | 140377 | | BA19 | 04475 | MAPLE AIR SVCS LTD, MAJOR MACKENZIE DRIVE, MAPLE | Q | |
| GNXI | CESSNA | 150L | 15073331 | 3 04 1 | 1 2 | 110476 | | BA19 | 04475 | CLARM-AIRE LTD, BOX 1022, SAULT STE MARIE, P6A 5N5 | Q | |
| GNXJ | CESSNA | 150L | 15073591 | 3 04 1 | 1 2 | 110477 | | BA19 | 04475 | CLARM-AIRE LTD, BOX 1022, SAULT STE MARIE, P6A 5N5 | Q | |
| GOMZ | CESSNA | 150L | 15074363 | 3 04 1 | 1 2 | 290576 | | BA19 | 04474 | TORONTO ARMS, BUTTONTVILLE ARPT, BUTTONTVILLE, L0H 1B0 | Q | |
| GNQI | CESSNA | 150L | 15073700 | 3 04 1 | 1 2 | 140377 | | BA19 | 04475 | MAPLE AIR SVCS LTD, MAJOR MACKENZIE DRIVE, MAPLE | Q | |
| GOTK | CESSNA | 150L | 15074233 | 3 04 1 | 1 2 | 210576 | | BA19 | 04474 | ORILLIA AIR SERVICES LTD, BOX 626, ORILLIA, L3V 6K5 | Q | |
| GNQR | CESSNA | 150L | 15074513 | 3 04 1 | 1 2 | 130377 | | BA19 | 04475 | MAPLE AIR SVCS LTD, MAJOR MACKENZIE DRIVE, MAPLE | Q | |
| GOEH | CESSNA | 150L | 15072211 | 3 04 1 | 1 2 | 020476 | | BA19 | 04474 | CLARM-AIRE LTD, BOX 1022, SAULT STE MARIE, P6A 5N5 | Q | |
| DFEI | CESSNA | 150L | 15073908 | 3 04 1 | 1 2 | 061076 | | BA19 | 04572 | AIR BROMONT LTEE, CP 29, BROMONT, JOE 1L0 | Q | |
| BQOI | CESSNA | 150L | 15073152 | 3 04 1 | 1 2 | 190177 | | BA19 | 04572 | RICHEL AIR LIMITED, CP 505, ST JEAN, J3B 6Z8 | Q | |
| DFWL | CESSNA | 150L | 15074026 | 3 04 1 | 1 2 | 241176 | | BA19 | 04572 | LAURENTIDE AVN LTD, BOX 170, SA-BELLEVUE, H9X 3L5 | Q | |
| DLJI | CESSNA | 150L | 15075140 | 3 04 1 | 1 2 | 060976 | | BA19 | 04573 | AERO CLUB DE SOREL LTEE, CP 142, SOREL, J3P 5N6 | Q | |
| DLTI | CESSNA | 150L | 15075037 | 3 04 1 | 1 2 | 160876 | | BA19 | 04573 | LAURENTIDE AVN LTD, BOX 170, SA-BELLEVUE, H9X 3L5 | Q | |
| DPXI | CESSNA | 150L | 15074562 | 3 04 1 | 1 2 | 130476 | | BA19 | 04573 | MON-DEL AVN LTD, 6200 AIRPORT RD, ST-HUBERT, J3Y 5K2 | Q | |
| FKJI | CESSNA | 150L | 15072227 | 3 04 1 | 1 2 | 311076 | | BA19 | 04572 | MONT VALIN AVN INC, CP 99, ST HONORE, GOM 1V0 | Q | |
| FYXI | CESSNA | 150L | 15072363 | 3 04 1 | 1 2 | 070375 | | BA19 | 04573 | AERO CLUB YB INC, CP 75, ARPT DE CHIBOUGAU, G8P 2K8 | Q | |
| FVXI | CESSNA | 150L | 15072095 | 3 04 1 | 1 2 | 070374 | | BA19 | 04573 | MONTREAL FLG CLUB, 5800 AIRPORT RD, ST HUBERT | Q | |
| FYMI | CESSNA | 150L | 15074464 | 3 04 1 | 1 1 | 280576 | | BA19 | 04573 | BONIN H & BARRETTE L, BARRAUTE, ABITIBI | Q | |
| IBGI | CESSNA | 150L | 15072274 | 3 04 1 | 1 2 | 070374 | | BA19 | 04573 | MONTREAL FLG CLUB, 5800 AIRPORT RD, ST HUBERT | Q | |
| IAUI | CESSNA | 150L | 15074556 | 3 04 1 | 1 2 | 090477 | | BA19 | 04573 | RICHEL AIR LIMITED, CP 505, ST JEAN, J3B 6Z8 | Q | |
| IMSI | CESSNA | 150L | 15072656 | 3 04 1 | 1 2 | 241076 | | BA19 | 04573 | ST MAURICE AERO CLUB INC, BOX 1475, TROIS RIVIERES | Q | |
| IREI | CESSNA | 150L | 15074503 | 3 04 1 | 1 2 | 240776 | | BA19 | 04573 | STE THERESE AVN INC, 115 MARIE-JOSEE, S-LOUIS-TER | Q | |
| JFFI | CESSNA | 150L | 15074777 | 3 04 1 | 1 2 | 070676 | | BA19 | 04573 | LAURENTIDE AVN LTD, BOX 170, SA-BELLEVUE, H9X 3L5 | Q | |
| IRMI | CESSNA | 150L | 15074566 | 3 04 1 | 1 1 | 170476 | | BA19 | 04573 | VINCENT ROLAND, 27 MILNER, MONTREAL, H4X 1J2 | Q | |
| KZYI | CESSNA | 150L | 15074889 | 3 04 1 | 1 2 | 021076 | | BA19 | 04573 | LAURENTIDE AVN LTD, BOX 170, SA-BELLEVUE, H9X 3L5 | Q | |
| QYMI | CESSNA | 150L | 15072869 | 3 04 1 | 1 2 | 260676 | | BA19 | 04571 | AERO CLUB DE RIMOUSKI INC, 599-3 RUE EST, RIMOUSKI | Q | |
| QZFI | CESSNA | 150L | 15072770 | 3 04 1 | 1 1 | 070976 | | BA19 | 04571 | FLEURY GERARD, 4851 LACOMBE AVE, MONTREAL, H3W 1R6 | Q | |
| YXYI | CESSNA | 150L | 15072123 | 3 04 1 | 1 2 | 140173 | | BA19 | 04570 | AMOS AVIATION LTD, BOX 124, AMOS, J9T 3A6 | Q | |
| FDBVI | CESSNA | 150L | 15074216 | 3 04 1 | 1 2 | 090177 | | BA19 | 04572 | SIMARD M, ETAL, 415 RUE COLLARD OUEST, ALMA G8B 1N1 | Q | |
| FECOI | CESSNA | 150L | 15072723 | 3 04 1 | 1 2 | 270376 | | BA19 | 04574 | B T B AVIATION INC, CP 157, BROMONT, JOE 1L0 | Q | |
| FEOPI | CESSNA | 150L | 15075592 | 3 04 1 | 1 2 | 210277 | | BA19 | 04574 | LAURENTIDE AVN LTD, BOX 170, SA-BELLEVUE, H9X 3L5 | Q | |
| FBOFI | CESSNA | 150L | 15073751 | 3 04 1 | 1 1 | 050976 | | BA19 | 04572 | HARVEY YVON, 300 BERKLEY, ST LAMBERT, J4P 3E4 | Q | |
| GAESI | CESSNA | 150L | 15073534 | 3 04 1 | 1 2 | 170277 | | BA19 | 04574 | AIR BROMONT LTEE, CP 29, BROMONT, JOE 1L0 | Q | |
| GAODI | CESSNA | 150L | 15075690 | 3 04 1 | 1 2 | 170676 | | BA19 | 04575 | LAURENTIDE AVN LTD, BOX 170, SA-BELLEVUE, H9X 3L5 | Q | |
| GACYI | CESSNA | 150L | 15074416 | 3 04 1 | 1 2 | 310776 | | BA19 | 04574 | RICHEL AIR LIMITED, CP 505, ST JEAN, J3B 6Z8 | Q | |
| GAXPI | CESSNA | 150L | 15073144 | 3 04 1 | 1 1 | 190277 | | BA19 | 04575 | AVN LES ILES LTEE, 2786 CHENAIL DU MOINE, SOREL | Q | |
| GACSI | CESSNA | 150L | 15073151 | 3 04 1 | 1 2 | 150476 | | BA19 | 04574 | METRO AVIATION INC, CP 28, ST HUBERT | Q | |
| GADKI | CESSNA | 150L | 15072915 | 3 04 1 | 1 1 | 140676 | | BA19 | 04574 | KORMAN ALBERT, BOX 94, MANSONVILLE, JOE 1X0 | Q | |
| FTEOI | CESSNA | 150L | 15073217 | 3 04 1 | 1 2 | 170876 | | BA19 | 04573 | ST MAURICE AERO CLUB INC, BOX 1475, TROIS RIVIERES | Q | |
| GAZSI | CESSNA | 150L | 15072768 | 3 04 1 | 1 2 | 260576 | | BA19 | 04575 | AERO CLUB DE RIMOUSKI INC, 599-3 RUE EST, RIMOUSKI | Q | |
| GACWI | CESSNA | 150L | 15074318 | 3 04 1 | 1 1 | 100476 | | BA19 | 04574 | GREGOIRE JACQUES, 1824 BACHAND, CARIGNAN | Q | |
| GCAYI | CESSNA | 150L | 15075662 | 3 04 1 | 1 2 | 070376 | | BA19 | 04574 | LAURENTIDE AVN LTD, BOX 170, SA-BELLEVUE, H9X 3L5 | Q | |
| GCBUI | CESSNA | 150L | 15075702 | 3 04 1 | 1 2 | 150476 | | BA19 | 04574 | RICHEL AIR LIMITED, CP 505, ST JEAN, J3B 6Z8 | Q | |
| GUBAI | CESSNA | 150L | 15075178 | 3 04 1 | 1 1 | 070776 | | BA19 | 04575 | DUBE ANDRE, 2030 BLVD LABELLE, CHOMEDEY | Q | |
| GUGCI | CESSNA | 150L | 15074451 | 3 04 1 | 1 1 | 291176 | | BA19 | 04575 | KORMAN ALBERT, BOX 94, MANSONVILLE, JOE 1X0 | Q | |
| GUFWI | CESSNA | 150L | 15072145 | 3 04 1 | 1 2 | 291076 | | BA19 | 04575 | ECOLE AVN DE SHERBROOKE, CP 1241, SHERBROOKE, J1H 5L70 | Q | |

| MARKINGS MARQUÉS | TYPE | MODEL | MANUFACTURER NUMBER NUMÉRO DU CONSTRUCTEUR | COUNTRY OF MANUFACTURE PAÏS DE CONSTRUCTION | GROSS WEIGHT POIDS BRUT | LAND - SEA - AIR AÉRIEN - TERRESTRE - MER | D. OR G. N. | J. SER. OR J. ET N. | NO. OF ENGINES NOMBRE DE MOTEURS | PURPOSE DESTINÉE À | CERT. OF AIRW. OR FLIGHT PERMIT VALID TO CERTIFICAT DE NAVIGABILITÉ OU PERMIS DE VOL VALABLE JUSQU'À | REGISTRATION CANCELLED IMMATRICULATION ANNULÉE | AIRCRAFT TYPE APPROVAL OR SPECS. TYPE D'APPROBATION OU DE SPÉCIFICATIONS | ENGINE MANUFACTURER CONSTRUCTEUR DU MOTEUR | REG. REGION | TELEPHONE NO. | ANNEE D'IMMATRICULATION | OWNER'S NAME AND ADDRESS NOM ET ADRESSE DU PROPRIÉTAIRE | PROVINCE |
|---------------------|--------|-------|---|--|----------------------------|--|-------------|---------------------|-------------------------------------|-----------------------|---|---|---|---|-------------|---------------|---|--|----------|
| | | | | | | | | | | | | | | | | | | | |
| ENXIC | CESSNA | 150L | 15075313 | 3 | 04 | 1 | 1 | 2 | 291176 | | | 3A19 | 04673 | | | | GANDER FLYING CLUB, BOX 313, GANDER | F | |
| GLCF | CESSNA | 150L | 15075765 | 3 | 04 | 1 | 1 | 2 | 240476 | | | 3A19 | 04674 | | | | GANDER FLYING CLUB, BOX 313, GANDER | F | |
| FKB | CESSNA | 150L | 15072758 | 3 | 04 | 1 | 1 | 1 | 080676 | | | 3A19 | 04672 | | | | WILTON ENTERPRISES LTD, BOX 673, FREDERICTON | K | |
| GADN | CESSNA | 150L | 15074454 | 3 | 04 | 1 | 1 | 1 | 140576 | | | 3A19 | 04674 | | | | FRONTAIR LTD, 109 RICE ST, EDMUNDSTON, E3V 1T3 | K | |
| DCP | CESSNA | 150L | 15072884 | 3 | 04 | 1 | 1 | 1 | 210176 | | | 3A19 | 04672 | | | | GOOSE FLYING CLUB, BOX 268, GOOSE BAY | L | |
| GACV | CESSNA | 150L | 15072170 | 3 | 04 | 1 | 1 | 1 | 100476 | | | 3A19 | 04674 | | | | MACDERMID DDNAL, MARGAREE VALLEY, B0E 2C0 | V | |
| GLCH | CESSNA | 150L | 15073603 | 3 | 04 | 1 | 1 | 2 | 090476 | | | 3A19 | 04674 | | | | GREENWOOD FLG CLUB, BOX 421, GREENWOOD | V | |
| GLCM | CESSNA | 150L | 15073756 | 3 | 04 | 1 | 1 | 1 | 150576 | | | 3A19 | 04674 | | | | DIGBY FLYING CLUB ENTPRS, BOX 477, DIGBY | V | |
| GAJT | CESSNA | 150M | 15076346 | 3 | 04 | 1 | 1 | 2 | 220477 | | | 3A19 | 04175 | | | | ADASTRA AVN LTD, BOX 2000 SS 1, CASTLEGAR AIRPORT | B | |
| GCMY | CESSNA | 150M | 15075800 | 3 | 04 | 1 | 1 | 2 | 220676 | | | 3A19 | 04174 | | | | VICTORIA FLG SVCS LTD, BOX 2098, SIDNEY, V8L 3S6 | B | |
| GHTZ | CESSNA | 150M | 15076201 | 3 | 04 | 1 | 1 | 2 | 311076 | | | 3A19 | 04174 | | | | ALTAIR AVIATION LTD, BOX 220, PITT MEADOWS, V0M 1P0 | B | |
| GHRF | CESSNA | 150M | 15075946 | 3 | 04 | 1 | 1 | 2 | 090876 | | | 3A19 | 04174 | | | | CHILLIWACK FLG CLUB, 46218 ARPT, CHILLIWACK, V2P 1A5 | B | |
| GHTI | CESSNA | 150M | 15076071 | 3 | 04 | 1 | 1 | 2 | 110976 | | | 3A19 | 04174 | | | | VICTORIA FLG CLUB INC, BOX 2069, SIDNEY, V8L 3S3 | B | |
| GHNX | CESSNA | 150M | 15076805 | 3 | 04 | 1 | 1 | 2 | 030477 | | | 3A19 | 04175 | | | | ABBOTSFORD AIR SERVICES LTD, BOX 70, ABBOTSFORD | B | |
| GHQH | CESSNA | 150M | 15076964 | 3 | 04 | 1 | 1 | 2 | 250676 | | | 3A19 | 04175 | | | | ABBOTSFORD AIR SERVICES LTD, BOX 70, ABBOTSFORD | B | |
| GSAT | CESSNA | 150M | 15077176 | 3 | 04 | 1 | 1 | 1 | 150876 | | | 3A19 | 04175 | | | | SELAIR PILOTS ASSN, ETAL, BOX 3325, CASTLEGAR V1N 3H6 | B | |
| GSAQ | CESSNA | 150M | 15077499 | 3 | 04 | 1 | 1 | 1 | 291076 | | | 3A19 | 04175 | | | | SELAIR PILOTS ASSN, ETAL, BOX 3325, CASTLEGAR | B | |
| GVFC | CESSNA | 150M | 15076632 | 3 | 04 | 1 | 1 | 2 | 130377 | | | 3A19 | 04175 | | | | VICTORIA FLG CLUB INC, BOX 2069, SIDNEY, V8L 3S3 | B | |
| GSAY | CESSNA | 150M | 15077154 | 3 | 04 | 1 | 1 | 1 | 080876 | | | 3A19 | 04175 | | | | SELAIR PILOTS ASSN, ETAL, BOX 3325, CASTLEGAR V1N 3H6 | B | |
| GVFA | CESSNA | 150M | 15076693 | 3 | 04 | 1 | 1 | 2 | 190976 | | | 3A19 | 04175 | | | | HARRISON AIRWAYS, 479 BELL IRVING, VANCOUVER INTL S | B | |
| GVFS | CESSNA | 150M | 15076719 | 3 | 04 | 1 | 1 | 2 | 280376 | | | 3A19 | 04175 | | | | HARRISON AIRWAYS, 479 BELL IRVING, VANCOUVER INTL S | B | |
| GVGJ | CESSNA | 150M | 15077024 | 3 | 04 | 1 | 1 | 1 | 010876 | | | 3A19 | 04175 | | | | SELAIR PILOTS ASSN, ETAL, BOX 3325, CASTLEGAR V1N 3H6 | B | |
| GWOQ | CESSNA | 150M | 15076947 | 3 | 04 | 1 | 1 | 2 | 300576 | | | 3A19 | 04175 | | | | ADASTRA AVN LTD, BOX 2000 SS 1, CASTLEGAR AIRPORT | B | |
| GBNG | CESSNA | 150M | 15076309 | 3 | 04 | 1 | 1 | 2 | 060177 | | | 3A19 | 04275 | | | | CHINOOK AIR LTD, HGR 57 INTL ARPT, CALGARY | A | |
| GEBX | CESSNA | 150M | 15076859 | 3 | 04 | 1 | 1 | 2 | 230477 | | | 3A19 | 04275 | | | | JOHNSTON AIR SVCS LTD, BOX 873, RED DEER, T4N 5H3 | A | |
| GCOS | CESSNA | 150M | 15075899 | 3 | 04 | 1 | 1 | 2 | 190776 | | | 3A19 | 04274 | | | | EDMONTON FLG CLUB, HGR 8 MUN ARPT, EDMONTON, T5G 2Z3 | A | |
| GEKT | CESSNA | 150M | 15077598 | 3 | 04 | 1 | 1 | 2 | 281176 | | | 3A19 | 04275 | | | | LETHBRIDGE AIR SVC LTD, BOX 1171, LETHBRIDGE, T1J 4A4 | A | |
| GCNY | CESSNA | 150M | 15075913 | 3 | 04 | 1 | 1 | 2 | 260776 | | | 3A19 | 04274 | | | | JOHNSTON AIR SVCS LTD, BOX 873, RED DEER, T4N 5H3 | A | |
| GCMZ | CESSNA | 150M | 15075842 | 3 | 04 | 1 | 1 | 2 | 220676 | | | 3A19 | 04274 | | | | CHINOOK AIR LTD, HGR 57 INTL ARPT, CALGARY | A | |
| GCNB | CESSNA | 150M | 15075837 | 3 | 04 | 1 | 1 | 1 | 220676 | | | 3A19 | 04274 | | | | AUSTIN M, 341 PALLISER SQUARE W, CALGARY | A | |
| GCNZ | CESSNA | 150M | 15075933 | 3 | 04 | 1 | 1 | 1 | 020876 | | | 3A19 | 04274 | | | | ROBERTS WILLIAM F, RRI, OYEN | A | |
| GCOR | CESSNA | 150M | 15075890 | 3 | 04 | 1 | 1 | 2 | 260675 | | | 3A19 | 04274 | | | | EDMONTON FLG CLUB, HGR 8 MUN ARPT, EDMONTON, T5G 2Z3 | A | |
| GCZO | CESSNA | 150M | 15075907 | 3 | 04 | 1 | 1 | 2 | 140177 | | | 3A19 | 04275 | | | | CHINOOK AIR LTD, HGR 57 INTL ARPT, CALGARY | A | |
| GNCR | CESSNA | 150M | 15076534 | 3 | 04 | 1 | 1 | 2 | 120277 | | | 3A19 | 04274 | | | | JOHNSTON AIR SVCS LTD, BOX 873, RED DEER, T4N 5H3 | A | |
| GLDN | CESSNA | 150M | 15076556 | 3 | 04 | 1 | 1 | 2 | 300177 | | | 3A19 | 04275 | | | | CHINOOK AIR LTD, HGR 57 INTL ARPT, CALGARY | A | |
| GWIK | CESSNA | 150M | 15076012 | 3 | 04 | 1 | 1 | 2 | 240876 | | | 3A19 | 04274 | | | | CHINOOK AIR LTD, HGR 57 INTL ARPT, CALGARY | A | |
| GWKX | CESSNA | 150M | 15076227 | 3 | 04 | 1 | 1 | 1 | 031276 | | | 3A19 | 04274 | | | | FOLKINS LB, 7509 HUNTERVALLEY RD, CALGARY, T2K 4K9 | A | |
| GWJH | CESSNA | 150M | 15076603 | 3 | 04 | 1 | 1 | 2 | 310177 | | | 3A19 | 04275 | | | | LETHBRIDGE AIR SVC LTD, BOX 1171, LETHBRIDGE, T1J 4A4 | A | |
| GSAZ | CESSNA | 150M | 15077135 | 3 | 04 | 1 | 1 | 2 | 010876 | | | 3A19 | 04275 | | | | SPRINGBANK AVN LTD, BOX 4 SITE 16 RR2, CALGARY | A | |
| GVBJ | CESSNA | 150M | 15077751 | 3 | 04 | 1 | 1 | 2 | 070177 | | | 3A19 | 04276 | | | | EDMONTON FLG CLUB, HGR 8 INDL ARPT, EDMONTON, T5G 2Z3 | A | |
| GNNX | CESSNA | 150M | 15076745 | 3 | 04 | 1 | 1 | 2 | 170377 | | | 3A19 | 04275 | | | | EDMONTON FLG CLUB, HGR 8 MUN ARPT, EDMONTON, T5G 2Z3 | A | |
| GSNH | CESSNA | 150M | 15077003 | 3 | 04 | 1 | 1 | 1 | 250676 | | | 3A19 | 04275 | | | | WOOSTER STANLEY N & STANLEY H, BOX 850, LETHBRIDGE | A | |
| GNDV | CESSNA | 150M | 15076714 | 3 | 04 | 1 | 1 | 2 | 280377 | | | 3A19 | 04275 | | | | CENTENNIAL FLG SVC LTD, HGR 6A INDL ARPT, EDMONTON | A | |
| GWJL | CESSNA | 150M | 15076098 | 3 | 04 | 1 | 1 | 1 | 210976 | | | 3A19 | 04274 | | | | DUNCAN RALPH M, 411 WILVERSIDE WAY SE, CALGARY | A | |
| GNUS | CESSNA | 150M | 15076872 | 3 | 04 | 1 | 1 | 2 | 300476 | | | 3A19 | 04275 | | | | EDMONTON FLG CLUB, HGR 8 MUN ARPT, EDMONTON, T5G 2Z3 | A | |
| GWHQ | CESSNA | 150M | 15075971 | 3 | 04 | 1 | 1 | 2 | 270876 | | | 3A19 | 04274 | | | | PEACE AIR LTD, BOX 1357, PEACE RIVER, T0H 2X0 | A | |
| GVIC | CESSNA | 150M | 15076708 | 3 | 04 | 1 | 1 | 1 | 270376 | | | 3A19 | 04275 | | | | DANYLUK VICTOR, 5911-84 AVE, EDMONTON, T6B 0H3 | A | |
| GONV | CESSNA | 150M | 15076474 | 3 | 04 | 1 | 1 | 2 | 270876 | | | 3A19 | 04275 | | | | LIBERTY AIRWAYS (1973) LTD, BOX 178, HIGH LEVEL | A | |

| REGISTRATION MARCHE | TYPE | MODEL | MANUFACTURER'S NUMBER NUMERO DU CONSTRUCTEUR | COUNTRY OF MANUFACTURE PAYS DE CONSTRUCTION | GROSS WEIGHT POIDS BRUT | LAND - SEA - AIR TERRESTRE - MER - AIR | NO. OF ENGINES NOMBRE DE MOTEURS | PURPOSE DESTINÉE A | CERT. OF AIRW. OR PERMIT VALID TO | CERTIFICATE DE NAVIGABILITE OU PERMIS DE VOL VALABLE JUSQU'AU | REGISTRATION CONTROLLED AMMUTRICATION AMMUTRICEE | AIRCRAFT TYPE APPROVAL OR SPEC. | OWNER'S NAME AND ADDRESS NOM ET ADRESSE DU PROPRIETAIRE | PROVINCE |
|------------------------|--------|-------|---|--|----------------------------|---|-------------------------------------|-----------------------|---|---|---|--|--|----------|
| | | | | | | | | | | | | | | |
| GVBNI | CESSNA | 150M | 15076134 | 3 | 04 | 1 | 1 | 2 | 191276 | | BA19 | 04275 | BAR XH AVIATION LTD, BOX 161, MEDICINE HAT, T1A 7E8 | A |
| GNVHI | CESSNA | 150M | 15077107 | 3 | 04 | 1 | 1 | 2 | 260976 | | BA19 | 04275 | CHINOOK AIR LTD, HGR 57 INTL ARPT, CALGARY | A |
| GWXTI | CESSNA | 150M | 15077437 | 3 | 04 | 1 | 1 | 2 | 201076 | | BA19 | 04275 | EDMONTON FLG CLUB, HGR 8 MUN ARPT, EDMONTON, T5G 2Z3 | A |
| GHOAI | CESSNA | 150M | 15076653 | 3 | 04 | 1 | 1 | 2 | 250277 | | BA19 | 04275 | INTERPROVINCIAL AIRWAYS LTD, BOX 768, LLOYDMINSTER | A |
| GXAXI | CESSNA | 150M | 15076730 | 3 | 04 | 1 | 1 | 2 | 040277 | | BA19 | 04276 | BAR XH AVIATION LTD, BOX 161, MEDICINE HAT, T1A 7E8 | A |
| GHYSI | CESSNA | 150M | 15076054 | 3 | 04 | 1 | 1 | 2 | 141076 | | BA19 | 04275 | BAR XH AVIATION LTD, BOX 161, MEDICINE HAT, T1A 7E8 | A |
| GHVHI | CESSNA | 150M | 15077055 | 3 | 04 | 1 | 1 | 2 | 261076 | | BA19 | 04275 | CHINOOK AIR LTD, HGR 57 INTL ARPT, CALGARY | A |
| GXAWI | CESSNA | 150M | 15076752 | 3 | 04 | 1 | 1 | 2 | 040277 | | BA19 | 04276 | BAR XH AVIATION LTD, BOX 161, MEDICINE HAT, T1A 7E8 | A |
| GXALI | CESSNA | 150M | 15077958 | 3 | 04 | 1 | 1 | 2 | 130277 | | BA19 | 04276 | EDMONTON FLG CLUB, HGR 8 MUN ARPT, EDMONTON, T5G 2Z3 | A |
| GWNZI | CESSNA | 150M | 15076881 | 3 | 04 | 1 | 1 | 2 | 010576 | | BA19 | 04275 | EDMONTON FLG CLUB, HGR 8 MUN ARPT, EDMONTON, T5G 2Z3 | A |
| GHZNI | CESSNA | 150M | 15077745 | 3 | 04 | 1 | 1 | 2 | 301276 | | BA19 | 04276 | PEACE AIR LTD, BOX 1357, PEACE RIVER, T0H 2X0 | A |
| GXAMI | CESSNA | 150M | 15077969 | 3 | 04 | 1 | 1 | 2 | 020377 | | BA19 | 04276 | CHINOOK AIR LTD, HGR 57 INTL ARPT, CALGARY | A |
| GXAQI | CESSNA | 150M | 15078035 | 3 | 04 | 1 | 1 | 2 | 020377 | | BA19 | 04276 | CHINOOK AIR LTD, HGR 57 INTL ARPT, CALGARY | A |
| GWNYI | CESSNA | 150M | 15076820 | 3 | 04 | 1 | 1 | 2 | 080477 | | BA19 | 04275 | EDMONTON FLG CLUB, HGR 8 MUN ARPT, EDMONTON, T5G 2Z3 | A |
| GNQJI | CESSNA | 150M | 15076284 | 3 | 04 | 2 | 1 | 2 | 240476 | | BA19 | 04275 | DRUMHELLER AIR SVCS, BOX 1208, DRUMHELLER, T0J 0Y0 | A |
| GNWJI | CESSNA | 150M | 15076993 | 3 | 04 | 1 | 1 | 2 | 180676 | | BA19 | 04275 | EDMONTON FLG CLUB, HGR 8 MUN ARPT, EDMONTON, T5G 2Z3 | A |
| GNXQI | CESSNA | 150M | 15077309 | 3 | 04 | 1 | 1 | 2 | 180976 | | BA19 | 04275 | JOHNSTON AIR SVCS LTD, BOX 873, RED DEER, T4N 5H3 | A |
| GNXSI | CESSNA | 150M | 15077392 | 3 | 04 | 1 | 1 | 1 | 221176 | | BA19 | 04275 | STAMPEDE AVN (1974) LTD, HGR 1 INTL AIRPORT, CALGARY | A |
| GCOTI | CESSNA | 150M | 15075874 | 3 | 04 | 1 | 1 | 2 | 260676 | | BA19 | 04374 | INTERPROVINCIAL AIRWAYS, BOX 768, LLOYDMINSTER | A |
| GEJTI | CESSNA | 150M | 15077462 | 3 | 04 | 1 | 1 | 2 | 271076 | | BA19 | 04375 | WINNIPEG FLG CLUB, INTL ARPT, WINNIPEG, R3H 0E2 | M |
| GCYTI | CESSNA | 150M | 15076515 | 3 | 04 | 1 | 1 | 2 | 090177 | | BA19 | 04374 | PEMBINA AIR SVCS LTD, BOX 630, MORDEN, R0G 1J0 | M |
| GEDII | CESSNA | 150M | 15076913 | 3 | 04 | 1 | 1 | 2 | 080576 | | BA19 | 04375 | WINNIPEG FLG CLUB, INTL ARPT, WINNIPEG, R3H 0E2 | M |
| GJOBI | CESSNA | 150M | 15077938 | 3 | 04 | 1 | 1 | 2 | 100277 | | BA19 | 04376 | WINNIPEG FLG CLUB, INTL ARPT, WINNIPEG, R3H 0E2 | M |
| GWFCI | CESSNA | 150M | 15076713 | 3 | 04 | 1 | 1 | 2 | 280277 | | BA19 | 04375 | WINNIPEG FLG CLUB, INTL ARPT, WINNIPEG, R3H 0E2 | M |
| GEDJI | CESSNA | 150M | 15076933 | 3 | 04 | 1 | 1 | 2 | 210576 | | BA19 | 04375 | SMITH AIRWAYS LTD, BOX 1414, SWIFT CURRENT, S9H 3X5 | S |
| GEJKI | CESSNA | 150M | 15077415 | 3 | 04 | 1 | 1 | 2 | 211076 | | BA19 | 04375 | MITCHINSON FLG SVC LTD, BOX 1521, SASKATOON, S7K 3R3 | S |
| GCOAI | CESSNA | 150M | 15075996 | 3 | 04 | 1 | 1 | 2 | 240876 | | BA19 | 04374 | SMITH AIRWAYS LTD, BOX 1414, SWIFT CURRENT, S9H 3X5 | S |
| GEZZI | CESSNA | 150M | 15076050 | 3 | 04 | 1 | 1 | 2 | 200277 | | BA19 | 04376 | YORKTON FLYING SVCS LTD, BOX 782, YORKTON, S3N 2W8 | S |
| GEHFI | CESSNA | 150M | 15076961 | 3 | 04 | 1 | 1 | 2 | 130876 | | BA19 | 04375 | MITCHINSON FLG SVC LTD, BOX 1521, SASKATOON, S7K 3R3 | S |
| GEKSI | CESSNA | 150M | 15077575 | 3 | 04 | 1 | 1 | 2 | 241176 | | BA19 | 04375 | SMITH AIRWAYS LTD, BOX 1414, SWIFT CURRENT, S9H 3X5 | S |
| GEZXI | CESSNA | 150M | 15075858 | 3 | 04 | 1 | 1 | 2 | 200277 | | BA19 | 04376 | YORKTON FLYING SVCS LTD, BOX 782, YORKTON, S3N 2W8 | S |
| GAXGI | CESSNA | 150M | 15076704 | 3 | 04 | 1 | 1 | 2 | 010376 | | BA19 | 04475 | ORANGEVILLE FLIGHT TRNG, 6 MARGARET ST, ORANGEVILLE | O |
| GGNKI | CESSNA | 150M | 15077092 | 3 | 04 | 1 | 1 | 2 | 010876 | | BA19 | 04475 | VOYAGEUR AIRWAYS LTD, BOX 54, NORTH BAY, P1B 8G8 | O |
| GCNAI | CESSNA | 150M | 15075820 | 3 | 04 | 1 | 1 | 2 | 250676 | | BA19 | 04474 | CONDOR AVN SVCS LTD, BOX 239, MOUNT HOPE, L0R 1W0 | O |
| GDTII | CESSNA | 150M | 15077881 | 3 | 04 | 1 | 1 | 2 | 060277 | | BA19 | 04475 | VOYAGEUR AIRWAYS LTD, BOX 54, NORTH BAY, P1B 8G8 | O |
| GGIOI | CESSNA | 150M | 15076918 | 3 | 04 | 1 | 1 | 2 | 230676 | | BA19 | 04475 | ORANGEVILLE FLIGHT TRNG, 6 MARGARET ST, ORANGEVILLE | O |
| GGNJI | CESSNA | 150M | 15077083 | 3 | 04 | 1 | 1 | 2 | 200876 | | BA19 | 04475 | ORILLIA AIR SERVICES LTD, BOX 626, ORILLIA, L3V 6K5 | O |
| GDNFI | CESSNA | 150M | 15077615 | 3 | 04 | 1 | 1 | 2 | 091276 | | BA19 | 04475 | CENTRAL AIRWAYS LTD, TORONTO ISLAND ARPT, TORONTO | O |
| GBTMI | CESSNA | 150M | 15076339 | 3 | 04 | 1 | 1 | 2 | 260277 | | BA19 | 04476 | BARRIE AIR SVCS LTD, RR2, BARRIE, L4M 4S4 | O |
| GEBWI | CESSNA | 150M | 15076867 | 3 | 04 | 1 | 1 | 2 | 250477 | | BA19 | 04475 | HURON AVIATION INC, 1972 LONDON RD, SARNIA, N7T 7H2 | O |
| GDTHI | CESSNA | 150M | 15077921 | 3 | 04 | 1 | 1 | 2 | 100277 | | BA19 | 04475 | KINGSTON AIR SVCS LTD, NORMAN ROGERS ARPT, KINGSTON | O |
| GEIEI | CESSNA | 150M | 15077016 | 3 | 04 | 1 | 1 | 2 | 010876 | | BA19 | 04475 | CONDOR AVN SVCS LTD, BOX 239, MOUNT HOPE, L0R 1W0 | O |
| GEFCI | CESSNA | 150M | 15076757 | 3 | 04 | 1 | 1 | 2 | 080576 | | BA19 | 04475 | OTONABEE AIRWAYS LTD, BOX 747, PETERBOROUGH, K9J 6Z8 | O |
| GGDAI | CESSNA | 150M | 15075925 | 3 | 04 | 1 | 1 | 2 | 260576 | | BA19 | 04475 | MANITOU AIRWAYS LTD, SUDBURY ARPT, BOX 68, GARSON | O |
| GDQFI | CESSNA | 150M | 15077812 | 3 | 04 | 1 | 1 | 2 | 140177 | | BA19 | 04475 | AIR-DALE LTD, BOX 416, SAULT STE MARIE, P6A 5M1 | O |
| GEEU | CESSNA | 150M | 15076841 | 3 | 04 | 1 | 1 | 2 | 080577 | | BA19 | 04475 | BRAMPTON FLYING CLUB, BOX 306, BRAMPTON, L6V 2L3 | O |
| GCQBI | CESSNA | 150M | 15076109 | 3 | 04 | 1 | 1 | 2 | 011075 | | BA19 | 04475 | CONDOR AVN SVCS LTD, BOX 239, MOUNT HOPE, L0R 1W0 | O |
| GDTGI | CESSNA | 150M | 15077903 | 3 | 04 | 1 | 1 | 2 | 250277 | | BA19 | 04475 | CONDOR AVN SVCS LTD, BOX 239, MOUNT HOPE, L0R 1W0 | O |

| MARQUES MARKETS | TYPE | MODEL | MANUFACTURER'S NUMBER NUMERO DU CONSTRUCTEUR | COUNTRY OF MANUFACTURE PAYS DE CONSTRUCTION | GROSS WEIGHT POIDS BRUT | LAND - SEA - AIR ROUES - FLOTTEURS - SPIS S - O R B - S N | NO OF ENGINES NOMBRE DE MOTEURS | CERT. OF AIRW. OR FLIGHT PERMIT VALID TO CERTIFICAT DE NAVIGABILITE OU PERMIS DE VOL VALABLE JUSQU'AU | REGISTRATION CANCELLED RADIATION ANNULEE | AIRCRAFT TYPE APPROVAL OR SPEC TYPE D'APPROBATION OU DE SPECIFICATIONS | ENGINE MANUFACTURER CONSTRUCTEUR DU MOTEUR | OWNER'S NAME AND ADDRESS NOM ET ADRESSE DU PROPRIETAIRE | PROVINC |
|--------------------|--------|--------|---|--|----------------------------|---|------------------------------------|--|---|---|---|--|---------|
| MARKS | | MODELE | | | | | | | | | | | |
| GCQC | CESSNA | 150M | 15076047 | 3 | 04 | 1 | 1 | 2 | 100976 | 3A19 | 04474 | AIR WINDSOR LTD, BOX 457, WINDSOR, N9A 6L7 | 0 |
| GGUK | CESSNA | 150M | 15077245 | 3 | 04 | 1 | 1 | 2 | 080976 | 3A19 | 04475 | BRAMPTON FLYING CLUB, BOX 306, BRAMPTON, L6V 2L3 | 0 |
| GKUL | CESSNA | 150M | 15076655 | 3 | 04 | 1 | 1 | 2 | 140277 | 3A19 | 04475 | GUELPH AIR SVCS 67 LTD, RR2, GUELPH, N1H 6H8 | 0 |
| GGZD | CESSNA | 150M | 15076229 | 3 | 04 | 1 | 1 | 2 | 071176 | 3A19 | 04476 | KINGSTON AIR SVCS LTD, NORMAN ROGERS ARPT, KINGSTON | 0 |
| GNCH | CESSNA | 150M | 15076451 | 3 | 04 | 1 | 1 | 2 | 181276 | 3A19 | 04475 | DAN AIR LIMITED, WELAND AIRPORT, WELAND, L3B 5N3 | 0 |
| GNCI | CESSNA | 150M | 15076487 | 3 | 04 | 1 | 1 | 2 | 180276 | 3A19 | 04474 | BRAMPTON FLYING CLUB, BOX 306, BRAMPTON, L6V 2L3 | 0 |
| GHWI | CESSNA | 150M | 15077330 | 3 | 04 | 1 | 1 | 2 | 091076 | 3A19 | 04475 | ORILLIA AIR SERVICES LTD, BOX 626, ORILLIA, L3V 6K5 | 0 |
| GGVJ | CESSNA | 150M | 15077481 | 3 | 04 | 1 | 1 | 2 | 281076 | 3A19 | 04475 | AIR WINDSOR LTD, BOX 457, WINDSOR, N9A 6L7 | 0 |
| GGVI | CESSNA | 150M | 15077372 | 3 | 04 | 1 | 1 | 2 | 171076 | 3A19 | 04475 | GUELPH AIR SVCS 67 LTD, RR2, GUELPH, N1H 6H8 | 0 |
| GNBI | CESSNA | 150M | 15076293 | 3 | 04 | 1 | 1 | 2 | 051176 | 3A19 | 04474 | CORNWALL AVIATION LTD, RR1, SUMMERSTOWN, K0C 2E0 | 0 |
| GNCQ | CESSNA | 150M | 15076502 | 3 | 04 | 1 | 1 | 2 | 080177 | 3A19 | 04475 | OTTAWA FLYING CLUB, SUB 61 CFB OTTAWA, K1A 0K5 | 0 |
| GGXK | CESSNA | 150M | 15077511 | 3 | 04 | 1 | 1 | 2 | 041176 | 3A19 | 04475 | BRAMPTON FLYING CLUB, BOX 306, BRAMPTON, L6V 2L3 | 0 |
| GLED | CESSNA | 150M | 15076673 | 3 | 04 | 1 | 1 | 2 | 050377 | 3A19 | 04475 | BRADLEY AIR SVCS LTD, CARP ARPT, CARP, K0A 1L0 | 0 |
| GLFR | CESSNA | 150M | 15077533 | 3 | 04 | 1 | 1 | 2 | 021276 | 3A19 | 04475 | PEMBROKE AIR SVCS LTD, RR6, PEMBROKE, K8A 6W7 | 0 |
| GNBL | CESSNA | 150M | 15076368 | 3 | 04 | 1 | 1 | 2 | 091276 | 3A19 | 04475 | DAN AIR LIMITED, WELAND AIRPORT, WELAND, L3B 5N3 | 0 |
| GNBM | CESSNA | 150M | 15076331 | 3 | 04 | 1 | 1 | 2 | 091276 | 3A19 | 04474 | BRANTFORD FLG CLUB, BOX 903, BRANTFORD, N3T 5S1 | 0 |
| GGZB | CESSNA | 150M | 15077019 | 3 | 04 | 1 | 1 | 2 | 081276 | 3A19 | 04475 | GUELPH AIR SVCS 67 LTD, RR2, GUELPH, N1H 6H8 | 0 |
| GNBF | CESSNA | 150M | 15076397 | 3 | 04 | 1 | 1 | 2 | 051276 | 3A19 | 04475 | TORONTO ARWYS, BUTTONVILLE ARPT, BUTTONVILLE, L0H 1B0 | 0 |
| GGUD | CESSNA | 150M | 15077197 | 3 | 04 | 1 | 1 | 2 | 290876 | 3A19 | 04475 | KINGSTON AIR SVCS LTD, NORMAN ROGERS ARPT, KINGSTON | 0 |
| GGXO | CESSNA | 150M | 15077553 | 3 | 04 | 1 | 1 | 2 | 121276 | 3A19 | 04475 | HURON AVIATION INC, 1972 LONDON RD, SARNIA, N7T 7H2 | 0 |
| GNCG | CESSNA | 150M | 15076435 | 3 | 04 | 1 | 1 | 2 | 181276 | 3A19 | 04475 | DAN AIR LIMITED, WELAND AIRPORT, WELAND, L3B 5N3 | 0 |
| GNCS | CESSNA | 150M | 15076543 | 3 | 04 | 1 | 1 | 2 | 140177 | 3A19 | 04475 | BORDEN FLYING CLUB, BOX 413, CFB BORDEN, L0M 1A0 | 0 |
| GGVP | CESSNA | 150M | 15077287 | 3 | 04 | 1 | 1 | 2 | 220976 | 3A19 | 04475 | AERO ACADEMY LTD, BOX 6144 STN D, LONDON, N5V 2Y3 | 0 |
| GGYJ | CESSNA | 150M | 15076920 | 3 | 04 | 1 | 1 | 2 | 081176 | 3A19 | 04475 | CROSS CAN FLIGHTS LTD, BOX 827 RR5, OTTAWA, K1G 3N3 | 0 |
| GGVO | CESSNA | 150M | 15077266 | 3 | 04 | 1 | 1 | 2 | 220976 | 3A19 | 04475 | CROSS CAN FLIGHTS LTD, BOX 827 RR5, OTTAWA, K1G 3N3 | 0 |
| GNCF | CESSNA | 150M | 15076417 | 3 | 04 | 1 | 1 | 2 | 040277 | 3A19 | 04475 | CROSS CAN FLIGHTS LTD, BOX 827 RR5, OTTAWA, K1G 3N3 | 0 |
| GHLI | CESSNA | 150M | 15077710 | 3 | 04 | 1 | 1 | 2 | 301276 | 3A19 | 04475 | AIR-DALE LTD, BOX 416, SAULT STE MARIE, P6A 5M1 | 0 |
| GGVH | CESSNA | 150M | 15077498 | 3 | 04 | 1 | 1 | 2 | 291076 | 3A19 | 04475 | BRADLEY AIR SVCS LTD, CARP ARPT, CARP, K0A 1L0 | 0 |
| GURC | CESSNA | 150M | 15077073 | 3 | 04 | 1 | 1 | 2 | 200876 | 3A19 | 04475 | OTTAWA FLYING CLUB, SUB 61 CFB OTTAWA, K1A 0K5 | 0 |
| GNNY | CESSNA | 150M | 15076775 | 3 | 04 | 1 | 1 | 2 | 280377 | 3A19 | 04475 | OSHAWA FLG CLUB, HGR 1 MUNICIPAL ARPT, OSHAWA | 0 |
| GOYU | CESSNA | 150M | 15076159 | 3 | 04 | 1 | 1 | 2 | 061176 | 3A19 | 04474 | TRENTON FLYING CLUB, BOX 340, ASTRA, K0K 1B0 | 0 |
| GNUW | CESSNA | 150M | 15076862 | 3 | 04 | 1 | 1 | 2 | 230476 | 3A19 | 04475 | GUELPH AIR SVCS 67 LTD, RR2, GUELPH, N1H 6H8 | 0 |
| GNXA | CESSNA | 150M | 15076894 | 3 | 04 | 1 | 1 | 2 | 080576 | 3A19 | 04475 | OWEN SOUND AIR SVCS LTD, BOX 659, WIARTON, N0H 2T0 | 0 |
| GOZL | CESSNA | 150M | 15076214 | 3 | 04 | 1 | 1 | 1 | 241076 | 3A19 | 04475 | EASTLAND LBP, 4456 QUEENSWAY GARDENS, NIAGARA FALLS | 0 |
| GNNW | CESSNA | 150M | 15076729 | 3 | 04 | 1 | 1 | 2 | 260377 | 3A19 | 04475 | PEMBROKE AIR SVCS LTD, RR6, PEMBROKE, K8A 6W7 | 0 |
| GOYF | CESSNA | 150M | 15076127 | 3 | 04 | 1 | 1 | 2 | 200976 | 3A19 | 04474 | BRAMPTON FLYING CLUB, BOX 306, BRAMPTON, L6V 2L3 | 0 |
| GNQV | CESSNA | 150M | 15075921 | 3 | 04 | 1 | 1 | 1 | 140277 | 3A19 | 04475 | MACNEILL WC & RM, 1382 CORUEY DR, LONDON, N6G 2K4 | 0 |
| GOZD | CESSNA | 150M | 15076178 | 3 | 04 | 1 | 1 | 2 | 231076 | 3A19 | 04474 | BRAMPTON FLYING CLUB, BOX 306, BRAMPTON, L6V 2L3 | 0 |
| GNUR | CESSNA | 150M | 15076879 | 3 | 04 | 1 | 1 | 2 | 280476 | 3A19 | 04475 | CENTRAL AIRWAYS LTD, TORONTO ISLAND ARPT, TORONTO | 0 |
| GNUP | CESSNA | 150M | 15076853 | 3 | 04 | 1 | 1 | 2 | 150576 | 3A19 | 04475 | BRANTFORD FLG CLUB, BOX 903, BRANTFORD, N3T 5S1 | 0 |
| GNUU | CESSNA | 150M | 15076870 | 3 | 04 | 1 | 1 | 2 | 050576 | 3A19 | 04475 | WATERLOO-WELLINGTON FLG CLUB, RR2, BRESLAU, N0B 1M0 | 0 |
| GNUQ | CESSNA | 150M | 15076840 | 3 | 04 | 1 | 1 | 2 | 020776 | 3A19 | 04475 | LEWMAR AIR TORONTO LTD, 20 BENDALE BLVD, SCARBOROUGH | 0 |
| GNNZ | CESSNA | 150M | 15076790 | 3 | 04 | 1 | 1 | 2 | 250377 | 3A19 | 04475 | CROSS CAN FLIGHTS LTD, BOX 827 RR5, OTTAWA, K1G 3N3 | 0 |
| GAQH | CESSNA | 150M | 15076574 | 3 | 04 | 1 | 1 | 2 | 220177 | 3A19 | 04575 | TAPIS ROUGE AERO SVC, HGR 2 ARPT DE QUE, ANC-LORETTE | 0 |
| GAJP | CESSNA | 150M | 15076231 | 3 | 04 | 1 | 1 | 2 | 030277 | 3A19 | 04574 | WON-DEL AVN LTD, 6200 AIRPORT RD, ST-HUBERT, J3Y 5K2 | 0 |
| GAJQ | CESSNA | 150M | 15076240 | 3 | 04 | 1 | 1 | 2 | 030277 | 3A19 | 04574 | WON-DEL AVN LTD, 6200 AIRPORT RD, ST-HUBERT, J3Y 5K2 | 0 |
| GAJRI | CESSNA | 150M | 15076265 | 3 | 04 | 1 | 1 | 2 | 061276 | 3A19 | 04574 | LAURENTIDE AVN LTD, BOX 170, SA-BELLEVUE, H9X 3L5 | 0 |
| GAFZI | CESSNA | 150M | 15076023 | 3 | 04 | 1 | 1 | 2 | 040976 | 3A19 | 04574 | LAURENTIDE AVN LTD, BOX 170, SA-BELLEVUE, H9X 3L5 | 0 |

| MARTINGE MARKING | TYPE | MODEL | MANUFACTURER'S NUMBER NUMERO DU CONSTRUCTEUR | COUNTRY OF MANUFACTURE PAYS DE CONSTRUCTION | GROSS WEIGHT POIDS BRUT | LAND-SEA-AIR ADRESSE D'UTILISATION | NO. OF ENGINES NO. DE MOTEURS | PURPOSE USAGE | CERT. OF AIRW. OR LIGHT PERMIT VALID TO | CERTIFICATE DE NAVIGABILITE OU PERMIS DE VOL VALABLE JUSQU'AU | REGISTRATION CANCELLED IMMATRICULATION ANNULEE | AIRCRAFT TYPE APPROVAL OR SPEC. | ENGINE MANUFACTURER CONSTRUCTEUR DU MOTEUR | OWNER'S NAME AND ADDRESS NOM ET ADRESSE DU PROPRIETAIRE | | PROVINCE |
|---------------------|--------|-------|---|--|----------------------------|---------------------------------------|----------------------------------|------------------|---|--|---|--|---|--|---|----------|
| | | | | | | | | | | | | | | REGISTRATION NO. NO. D'IMMATRICULATION | REGISTRATION NO. NO. D'IMMATRICULATION | |
| GAXF | CESSNA | 150M | 15076692 | 3 | 04 1 | 1 | 2 | 130377 | 3A19 | 04 573 | | 3A19 | 04 573 | RICHEL AIR LIMITED, CP 505, ST JEAN, J3B 6Z8 | Q | |
| GEEH | CESSNA | 150M | 15076771 | 3 | 04 1 | 1 | 2 | 090676 | 3A19 | 04 573 | | 3A19 | 04 573 | WON-DEL AVN LTD, 6200 AIRPORT RD, ST-HUBERT, J3Y 5K2 | Q | |
| GEEG | CESSNA | 150M | 15076787 | 3 | 04 1 | 1 | 2 | 260576 | 3A19 | 04 573 | | 3A19 | 04 573 | WON-DEL AVN LTD, 6200 AIRPORT RD, ST-HUBERT, J3Y 5K2 | Q | |
| GCOD | CESSNA | 150M | 15076044 | 3 | 04 1 | 1 | 2 | 060976 | 3A19 | 04 573 | | 3A19 | 04 573 | TAPIS ROUGE AERO SVC, HGR 2 ARPT DE QUE, ANC-LORETTE | Q | |
| GEDC | CESSNA | 150M | 15076762 | 3 | 04 1 | 1 | 2 | 020576 | 3A19 | 04 573 | | 3A19 | 04 573 | WON-DEL AVN LTD, 6200 AIRPORT RD, ST-HUBERT, J3Y 5K2 | Q | |
| GLDL | CESSNA | 150M | 15076315 | 3 | 04 1 | 1 | 2 | 11276 | 3A19 | 04 573 | | 3A19 | 04 573 | RED CARPET AERO SVC, HGR 2 QUE ARPT, STE-FOY, G2E 3M3 | Q | |
| GTRC | CESSNA | 150M | 15076053 | 3 | 04 1 | 1 | 2 | 241076 | 3A19 | 04 573 | | 3A19 | 04 573 | RED CARPET AERO SVC, HGR 2 QUE ARPT, STE-FOY, G2E 3M3 | Q | |
| GUGR | CESSNA | 150M | 15077850 | 3 | 04 1 | 1 | 2 | 200277 | 3A19 | 04 573 | | 3A19 | 04 573 | RICHEL AIR LIMITED, CP 505, ST JEAN, J3B 6Z8 | Q | |
| GUFN | CESSNA | 150M | 15077647 | 3 | 04 1 | 1 | 2 | 190177 | 3A19 | 04 573 | | 3A19 | 04 573 | AMOS AVIATION LTD, BOX 124, AMOS, J9T 3A6 | Q | |
| GTRB | CESSNA | 150M | 15075831 | 3 | 04 1 | 1 | 2 | 211076 | 3A19 | 04 573 | | 3A19 | 04 573 | RED CARPET AERO SVC, HGR 2 QUE ARPT, STE-FOY, G2E 3M3 | Q | |
| GUDB | CESSNA | 150M | 15077351 | 3 | 04 1 | 1 | 2 | 190177 | 3A19 | 04 573 | | 3A19 | 04 573 | MONTREAL FLG CLUB, 5800 AIRPORT RD, ST HUBERT | Q | |
| GLDH | CESSNA | 150M | 15076146 | 3 | 04 1 | 1 | 1 | 021076 | 3A19 | 04 573 | | 3A19 | 04 573 | BUCKL HANS, 326 PURCELL'S COVE RD, HALIFAX, B3P 1C7 | V | |
| GLFJ | CESSNA | 150M | 15076102 | 3 | 04 1 | 1 | 1 | 090776 | 3A19 | 04 573 | | 3A19 | 04 573 | HASHEM PETER, HANTS COUNTY, FALMOUTH | V | |
| EMG | CESSNA | 170 | 18076 | 3 | 06 5 | 1 | 1 | 170576 | A799 | 04 148 | | A799 | 04 148 | WYERS RONALD D, 785 FORD RD, KELOWNA, V1X 3E1 | B | |
| GIF | CESSNA | 170 | 18116 | 3 | 06 1 | 1 | 1 | 040876 | A799 | 04 148 | | A799 | 04 148 | GALPIN IAN, 100 MILE HOUSE | B | |
| JLK | CESSNA | 170 | 18030 | 3 | 06 1 | 1 | 1 | 050576 | A799 | 04 157 | | A799 | 04 157 | EXPERIMENTAL ACFT, 953 KIRKMOND, RICHMOND, V7E 1M7 | B | |
| BYP | CESSNA | 170 | 18664 | 3 | 06 1 | 1 | 1 | 010377 | A799 | 04 270 | | A799 | 04 270 | PARRY BROS-LOCK & SAFE, 940-17, AVE SW, CALGARY | A | |
| KNF | CESSNA | 170 | 18037 | 3 | 06 1 | 1 | 1 | 180873 | A799 | 04 258 | | A799 | 04 258 | GUSEK LEONARD BRUCE, BOX 37, BRETON, TOC OPO | A | |
| NP | CESSNA | 170 | 18237 | 3 | 06 1 | 1 | 1 | 261075 | A799 | 04 261 | | A799 | 04 261 | LANTI ERNIE, BOX 545, HIGH LEVEL, TOH 1Z0 | A | |
| FZoy | CESSNA | 170 | 18430 | 3 | 06 1 | 1 | 1 | 020377 | A799 | 04 271 | | A799 | 04 271 | GAMBLIN LV & HOGE S, 998 DRAYTON VALLEY, TOE OMO | A | |
| GHFE | CESSNA | 170 | 18587 | 3 | 06 1 | 1 | 1 | 150576 | A799 | 04 274 | | A799 | 04 274 | EVANS FREDERICK M, GLENISTER RR2, BARRHEAD, TOG OEO | A | |
| GHFK | CESSNA | 170 | 18290 | 3 | 06 1 | 1 | 1 | 130676 | A799 | 04 274 | | A799 | 04 274 | LABEY R & BIRMINGHAM J, 139 CHEROVAN DR, CALGARY | A | |
| GWU | CESSNA | 170 | 18614 | 3 | 06 1 | 1 | 1 | 210776 | A799 | 04 275 | | A799 | 04 275 | RICHARD DAVID AJ, 14 CLARK CRES, FORT McMURRAY | A | |
| NOF | CESSNA | 170 | 18463 | 3 | 06 5 | 1 | 1 | 260976 | A799 | 04 261 | | A799 | 04 261 | DEES CAMERON, RRI, WHITEHORSE | Y | |
| FHUP | CESSNA | 170 | 18125 | 3 | 06 1 | 1 | 1 | 150175 | A799 | 04 274 | | A799 | 04 274 | BACHOFEN HANS-JORG, 157 DALTON TRAIL, WHITEHORSE | Y | |
| BWM | CESSNA | 170 | 18033 | 3 | 06 1 | 1 | 1 | 100676 | A799 | 04 372 | | A799 | 04 372 | MULLIGAN JOSEPH L, 468 BROCK ST, WINNIPEG, R3N 0Z1 | M | |
| EM | CESSNA | 170 | 18170 | 3 | 06 5 | 1 | 1 | 040876 | A799 | 04 348 | | A799 | 04 348 | WINSLOW CD, BOX 605, SOURIS, ROK 2C0 | M | |
| DRF | CESSNA | 170 | 18006 | 3 | 06 1 | 1 | 1 | 240976 | A799 | 04 370 | | A799 | 04 370 | TETLOCK ALFRED, BIRCH RIVER, ROL OEO | M | |
| NUF | CESSNA | 170 | 18457 | 3 | 06 1 | 1 | 1 | 030675 | A799 | 04 361 | | A799 | 04 361 | STOREY L HANSTEAD C, 108-1880 MAIN, WINNIPEG, R2V 2A8 | M | |
| NLM | CESSNA | 170 | 18389 | 3 | 06 5 | 1 | 1 | 050976 | A799 | 04 361 | | A799 | 04 361 | HEINRICHS THOMAS RAY, CLANDEBOYE, ROC OPO | M | |
| TWO | CESSNA | 170 | 18546 | 3 | 06 1 | 1 | 1 | 170976 | A799 | 04 372 | | A799 | 04 372 | SKRABEK DENNIS, 542 MANITOBA AVE, WINNIPEG, R2W 2G8 | N | |
| YCM | CESSNA | 170 | 18250 | 3 | 06 1 | 1 | 1 | 220476 | A799 | 04 369 | | A799 | 04 369 | ST AMAND DAVID J, BOX 503, RIVERS, ROK 1X0 | M | |
| GCKS | CESSNA | 170 | 18154 | 3 | 06 1 | 1 | 1 | 040177 | A799 | 04 375 | | A799 | 04 375 | RIDDELL CLIFFORD R, WARREN, ROC 3E0 | M | |
| GGG | CESSNA | 170 | 18108 | 3 | 06 1 | 1 | 1 | 300876 | A799 | 04 348 | | A799 | 04 348 | WALKER KEVIN P, BOX 22, WARTIME, SOL 3K0 | S | |
| OH | CESSNA | 170 | 18284 | 3 | 06 5 | 1 | 1 | 140576 | A799 | 04 362 | | A799 | 04 362 | HARBICHT MORTON, STANLEY MISSION | S | |
| SMN | CESSNA | 170 | 18225 | 3 | 06 1 | 1 | 1 | 251176 | A799 | 04 365 | | A799 | 04 365 | HJELTE DAVID EMIL, 1824 RUPERT ST, REGINA, S4N 1W5 | S | |
| RP | CESSNA | 170 | 18075/1 | 3 | 06 5 | 1 | 1 | 010876 | A799 | 04 350 | | A799 | 04 350 | HONL KURT, 34 RENAULT CRESCENT, WESTON | O | |
| RWH | CESSNA | 170 | 18347 | 3 | 06 1 | 1 | 1 | 051176 | A799 | 04 464 | | A799 | 04 464 | KRAMP ERNEST C, 68 JOHN ST, BOX 189, NEW LISKEARD | O | |
| ZZX | CESSNA | 170 | 18431 | 3 | 06 1 | 1 | 1 | 190377 | A799 | 04 472 | | A799 | 04 472 | MAY HERBERT, 7262 HARWICK DR, MISSISSAUGA, L4T 3A4 | O | |
| GGX | CESSNA | 170 | 18026 | 3 | 06 1 | 1 | 1 | 120976 | A799 | 04 475 | | A799 | 04 475 | CHISHOLM JAMES, 241 BARBER ST BOX 1525, ESPANOLA | O | |
| ESY | CESSNA | 170A | 18866 | 3 | 06 1 | 1 | 1 | 050477 | A799 | 04 170 | | A799 | 04 170 | BOILEAU RONALD R, BOX 3381, CASTLEGAR, VIN 3N8 | B | |
| GIOL | CESSNA | 170A | 19856 | 3 | 06 1 | 1 | 1 | 010477 | A799 | 04 151 | | A799 | 04 151 | HARVEY ROBERT J, 7766-14 AVE, BURNABY | B | |
| GIM | CESSNA | 170A | 19225 | 3 | 06 7 | 1 | 1 | 090676 | A799 | 04 150 | | A799 | 04 150 | L'HEUREUX LARRY, BOX 22, 70 MILE HOUSE, VOK 2K0 | B | |
| GOX | CESSNA | 170A | 18946 | 3 | 06 5 | 1 | 1 | 140576 | A799 | 04 151 | | A799 | 04 151 | CRAMER JACK J, 2120 LAMPRY DR, PORT COQUITLAM | B | |
| JDS | CESSNA | 170A | 19125 | 3 | 06 1 | 1 | 1 | 190576 | A799 | 04 156 | | A799 | 04 156 | CHESNEY JOSEPH EDWARD, 15515 104 AVE, SURREY | B | |
| LIT | CESSNA | 170A | 19186 | 3 | 06 5 | 1 | 1 | 131276 | A799 | 04 159 | | A799 | 04 159 | ULMER RICHARD, 32762 TOWNSHIP LINE RD, MATSQUI | B | |
| NIE | CESSNA | 170A | 19415 | 3 | 06 1 | 1 | 1 | 141176 | A799 | 04 161 | | A799 | 04 161 | PARROTT JAMES F, 1545-3 AVE, TRAIL | B | |
| WLY | CESSNA | 170A | 19036 | 3 | 06 1 | 1 | 1 | 170576 | A799 | 04 158 | | A799 | 04 158 | HUMPREYS AA, BOX 706, VEDDER CROSSING, VOX 1Z0 | B | |

| MARKING AERIALS | CAT. NO. - CAT. NO. | TYPE | MODEL | MANUFACTURER'S NUMBER | NUMÉRO DU CONSTRUCTEUR | COUNTRY OF MANUFACTURE | PAIS DE CONSTRUCTION | GROSS WEIGHT | Poids BRUT | LAND - SEA - SW | 0. OR 0. P. R. | J. SEU. DU J. ET M. | REL. OF ENGINES | NO. DE MOTEURS | NO. DE MOTEURS | CERT. OF AIRW. OR FLIGHT PERMIS VALID TO | CERTIFICAT DE NAVIGABILITE OU PERMIS DE VOL VALABLE JUSQU'AU | REGISTRATION CANCELLED | REINACTIVATION JUSQU'AU | AIRCRAFT TYPE APPROVAL OR SPECS. | TYPE D'APPROBATION OU DE SPECIFICATIONS | ENGINE MANUFACTURER | CONSTRUCTEUR DU MOTEUR | REGION | TELEPHONE | ANSEE D'INFORMATION | OWNER'S NAME AND ADDRESS | NOM ET ADRESSE DU PROPRIETAIRE | PROVINCE |
|--------------------|---------------------|------|-------|-----------------------|------------------------|------------------------|----------------------|---|------------|-----------------|----------------|---------------------|-----------------|----------------|----------------|--|--|------------------------|-------------------------|----------------------------------|---|---------------------|------------------------|--------|-----------|---------------------|--------------------------|--------------------------------|----------|
| YGK1 | CESSNA | 170A | 19374 | 3 06 1 1 1 | 040876 | A799 | 04169 | CLARK DONALD F, BOX 100, GRAND FORKS | B | | | | | | | | | | | | | | | | | | | | |
| GHCW1 | CESSNA | 170A | 19025 | 3 06 1 1 1 | 180476 | A799 | 04174 | WEIGHT CHRISTOPHER, 2325-264 ST, ALDERGROVE, VOX 1A0 | B | | | | | | | | | | | | | | | | | | | | |
| GHK1 | CESSNA | 170A | 19210 | 3 06 1 1 1 | 200476 | A799 | 04175 | PEASLAND TREVOR HS, 547 WINDTHROP, VICTORIA, V9C 3B6 | B | | | | | | | | | | | | | | | | | | | | |
| DKR1 | CESSNA | 170A | 19878 | 3 06 1 1 1 | 051276 | A799 | 04272 | BACON RC, BOX 222, GRANDE PRAIRIE, T8V 3A4 | A | | | | | | | | | | | | | | | | | | | | |
| GPU1 | CESSNA | 170A | 20031 | 3 06 1 1 1 | 240377 | A799 | 04251 | GOLDWIND FARMS LTD, RRI, BLACKIE, TOL OJO | A | | | | | | | | | | | | | | | | | | | | |
| GRD1 | CESSNA | 170A | 19046 | 3 06 7 1 1 | 200575 | A799 | 04249 | NORQUIST LA, BOX 2, LLOYDMINSTER | A | | | | | | | | | | | | | | | | | | | | |
| GRV1 | CESSNA | 170A | 20106 | 3 06 5 1 1 | 191276 | A799 | 04251 | MEUNIER MARK A, 7 MICHENER CLOSE, RED DEER | A | | | | | | | | | | | | | | | | | | | | |
| NHK1 | CESSNA | 170A | 19434 | 3 06 1 1 1 | 061076 | A799 | 04269 | KNUDSEN HENRY, 1084 MILLBOURNE RD E, EDMONTON | A | | | | | | | | | | | | | | | | | | | | |
| MZAL | CESSNA | 170A | 19473 | 3 06 1 1 1 | 180972 | A799 | 04264 | ANDERSSON KARL O R, BOX 423, SLAVE LAKE, TOG 2A0 | A | | | | | | | | | | | | | | | | | | | | |
| QIH1 | CESSNA | 170A | 19974 | 3 06 1 1 1 | 240976 | A799 | 04269 | UNGER JH & ENNS A & DUECK E, BOX 306, COALDALE | A | | | | | | | | | | | | | | | | | | | | |
| VAQ1 | CESSNA | 170A | 18774 | 3 06 1 1 1 | 230475 | A799 | 04267 | HILDAHL T & WATSON R, STRATHMORE | A | | | | | | | | | | | | | | | | | | | | |
| TTF1 | CESSNA | 170A | 19305 | 3 06 1 1 1 | 250576 | A799 | 04272 | CAL-AIR CORP LTD, 23 GRAFTON DR SW, CALGARY, T3E 4W1 | A | | | | | | | | | | | | | | | | | | | | |
| WYEL | CESSNA | 170A | 19322 | 3 06 1 1 1 | 300976 | A799 | 04268 | BLIZE H WAYNE, CHERRY GROVE, TOA OTO | A | | | | | | | | | | | | | | | | | | | | |
| ZEH1 | CESSNA | 170A | 18988 | 3 06 1 1 1 | 040776 | A799 | 04272 | MOORE SIDNEY C, 6512 DALRYMPLE WAY, CALGARY, T3A 1R9 | A | | | | | | | | | | | | | | | | | | | | |
| ZPI1 | CESSNA | 170A | 19161 | 3 06 1 1 1 | 010476 | A799 | 04271 | LABRIE GERALD A, BOX 720, MANNING, TOH 2M0 | A | | | | | | | | | | | | | | | | | | | | |
| GVMML | CESSNA | 170A | 19180 | 3 06 1 1 1 | 210376 | A799 | 04274 | MACMURDO EARL, 1112 REGENT CRES NE, CALGARY, T2E 5J7 | A | | | | | | | | | | | | | | | | | | | | |
| GWCK1 | CESSNA | 170A | 19606 | 3 06 1 1 1 | 170476 | A799 | 04274 | WESEAN ELECTRIC LTD, BOX 265, CASTOR, TOC OXO | A | | | | | | | | | | | | | | | | | | | | |
| GWHBL | CESSNA | 170A | 18951 | 3 06 1 1 1 | 250776 | A799 | 04274 | ANGELTVEDT S & K & AIRTH AS, PROVOST, TOB 3S0 | A | | | | | | | | | | | | | | | | | | | | |
| GWAR1 | CESSNA | 170A | 19342 | 3 06 1 1 1 | 140276 | A799 | 04274 | HAMER TR & MO, 1610 BOWNESS RD, CALGARY, T2N 3J9 | A | | | | | | | | | | | | | | | | | | | | |
| GWXW1 | CESSNA | 170A | 20166 | 3 06 1 1 1 | 270277 | A799 | 04276 | SCHONERT TERRANCE A, 11731-152A AVE, EDMONTON | A | | | | | | | | | | | | | | | | | | | | |
| GZOL | CESSNA | 170A | 20197 | 3 06 5 1 1 | 230676 | A799 | 04251 | BUSAT DOUG, BOX 778, FORT NELSON | B | | | | | | | | | | | | | | | | | | | | |
| DDSL | CESSNA | 170A | 19309 | 3 06 1 1 1 | 090576 | A799 | 04267 | YELLOWKNIFE PUBLISHING CO LTD, BOX 68, YELLOWKNIFE | T | | | | | | | | | | | | | | | | | | | | |
| GUVL | CESSNA | 170A | 19909 | 3 06 1 1 1 | 130676 | A799 | 04251 | MOWATT EDGAR G, BOX 550, PINE POINT, XOE OMO | T | | | | | | | | | | | | | | | | | | | | |
| GASEL | CESSNA | 170A | 20189 | 3 06 1 1 1 | 260177 | A799 | 04276 | GROARKE MICHAEL, BOX 1881, HAY RIVER, XOE ORO | T | | | | | | | | | | | | | | | | | | | | |
| FKNL | CESSNA | 170A | 19278 | 3 06 7 1 1 | 020767 | A799 | 04252 | DICKSON GORDON F, BOX 557, WHITEHORSE | Y | | | | | | | | | | | | | | | | | | | | |
| BYHL | CESSNA | 170A | 19697 | 3 06 1 1 1 | 070376 | A799 | 04370 | CHAMBERLIN KENNETH B, 1397 SPRUCE ST, WINNIPEG | M | | | | | | | | | | | | | | | | | | | | |
| EBOL | CESSNA | 170A | 19444 | 3 06 1 1 1 | 180277 | A799 | 04373 | KLEPATZ JOHN, SEVEN SISTERS FALLS, ROE 1Y0 | M | | | | | | | | | | | | | | | | | | | | |
| GZAL | CESSNA | 170A | 19986 | 3 06 1 1 1 | 130177 | A799 | 04351 | DAY LORNE N, 752 MURIEL ST, WINNIPEG, R2Y 0Y2 | M | | | | | | | | | | | | | | | | | | | | |
| HHGL | CESSNA | 170A | 19783 | 3 06 1 1 1 | 291276 | A799 | 04353 | NICHOLS MAX, 27 FALLBROOK BAY, WINNIPEG, R2J 2P5 | M | | | | | | | | | | | | | | | | | | | | |
| LODL | CESSNA | 170A | 19194 | 3 06 1 1 1 | 050776 | A799 | 04373 | ANDREYCHUK CECIL, BOX 177, NEWDALE, ROJ 1J0 | M | | | | | | | | | | | | | | | | | | | | |
| PPQL | CESSNA | 170A | 19566 | 3 06 5 1 1 | 051176 | A799 | 04363 | HENDERSON BM & CASE FRED, BOX 933, ROBLIN, ROL 1P0 | M | | | | | | | | | | | | | | | | | | | | |
| UUHL | CESSNA | 170A | 20203 | 3 06 1 1 1 | 070976 | A799 | 04366 | MCEACHERN ELDON D, BOX 7, CARMAN, ROG OJO | M | | | | | | | | | | | | | | | | | | | | |
| ZHZL | CESSNA | 170A | 19156 | 3 06 1 1 1 | 040476 | A799 | 04370 | LAMONT JS & BASTIN RQ, 423 BOREHAM, WINNIPEG, R3P 0J9 | M | | | | | | | | | | | | | | | | | | | | |
| FHJKL | CESSNA | 170A | 19016 | 3 06 1 1 1 | 291076 | A799 | 04373 | DYCK PETER A, DELORAINE, ROM OMO | M | | | | | | | | | | | | | | | | | | | | |
| DBQL | CESSNA | 170A | 19494 | 3 06 1 1 1 | 200377 | A799 | 04373 | STOGER HERBERT E, CENTRAL PATRICIA PO, PICKLE LAKE | O | | | | | | | | | | | | | | | | | | | | |
| DEQL | CESSNA | 170A | 18912 | 3 06 1 1 1 | 090276 | A799 | 04373 | SALE REPORTED/VENTE SIGNALEE | O | | | | | | | | | | | | | | | | | | | | |
| ZMSL | CESSNA | 170A | 19219 | 3 06 6 1 1 | 121276 | A799 | 04370 | HAIGHT TREVOR, 213 COLONIZATION AVE, DRYDEN, P8N 2M6 | O | | | | | | | | | | | | | | | | | | | | |
| DEWL | CESSNA | 170A | 20161 | 3 06 1 1 1 | 250377 | A799 | 04373 | SHOOK BARRY, RRI, HYMARK, SON 2Y0 | S | | | | | | | | | | | | | | | | | | | | |
| EMRL | CESSNA | 170A | 19229 | 3 06 7 1 1 | 220676 | A799 | 04349 | SCHMIDT WM ERNST, BOX 5, RUDELL | S | | | | | | | | | | | | | | | | | | | | |
| GML | CESSNA | 170A | 20084 | 3 06 7 1 1 | 091071 | A799 | 04351 | HORLEY CONSTRUCTION LTD, NEILBURG, SOM 2C0 | S | | | | | | | | | | | | | | | | | | | | |
| GPSL | CESSNA | 170A | 19775 | 3 06 1 1 1 | 180177 | A799 | 04350 | ROGERS JOHN, BOX 174, CABRI | S | | | | | | | | | | | | | | | | | | | | |
| GZNL | CESSNA | 170A | 20104 | 3 06 5 1 1 | 061176 | A799 | 04351 | BAUN D & SVENDSEN A, BOX 121, CANWOOD, SOJ OKO | S | | | | | | | | | | | | | | | | | | | | |
| GSDL | CESSNA | 170A | 19919 | 3 06 1 1 1 | 100976 | A799 | 04373 | VELDOEN J HARVEY, BOX 1092, KINDERSLEY, SOL 1S0 | S | | | | | | | | | | | | | | | | | | | | |
| GPTL | CESSNA | 170A | 19904 | 3 06 5 1 1 | 080876 | A799 | 04351 | KLEIN MICHAEL D, BOX 115, LAFLECHE, SON 2K0 | S | | | | | | | | | | | | | | | | | | | | |
| IPAL | CESSNA | 170A | 19288 | 3 06 5 1 1 | 121276 | A799 | 04350 | PHILLIPS JH & TUCKER FR, BOX 416, LASHBURN, SOM 1H0 | S | | | | | | | | | | | | | | | | | | | | |
| ZFFL | CESSNA | 170A | 18745 | 3 06 1 1 1 | 090976 | A799 | 04370 | HILL JOHN D, BOX 117, LA RONGE, SOJ 1L0 | S | | | | | | | | | | | | | | | | | | | | |
| GWZL | CESSNA | 170A | 18776 | 3 06 5 1 1 | 211076 | A799 | 04375 | CROZIER LAYTON, STANLEY MISSION, SOJ 2P0 | S | | | | | | | | | | | | | | | | | | | | |
| BNOL | CESSNA | 170A | 19558 | 3 06 1 1 1 | 110177 | A799 | 04472 | WOODLAND RETREATS LTD, 9 MAIN ST W, HUNTSVILLE | O | | | | | | | | | | | | | | | | | | | | |

| MUNICIPALITY MUNICIPALITÉ | TYPE | MODEL MODELE | MANUFACTURE NUMBER NUMÉRO DE CONSTRUCTION | COUNTRY OF MANUFACTURE PAYS DE CONSTRUCTION | GROSS WEIGHT POIDS BRUT | LAND - SEA - AIR D - O - C - W - N | AUXILIARY POWER S. SER. DU J. ET N. | NO. OF ENGINES NOMBRE DE MOTEURS | PURPOSE DESTINÉE À | CIRCUIT OF AIRW. OR FLIGHT PERMIS VALABLE JUSQU'AU | CERTIFICATE DE NAVIGABILITÉ OU PERMIS DE VOL VALABLE JUSQU'AU | REGISTRATION CANCELLED IMMATRICULATION ANNULÉE | AIRCRAFT TYPE APPROVAL OR SPECIAL | TYPE D'APPROBATION OU DE SPÉCIFICATIONS | ISSUE MANUFACTURER CONSTRUCTEUR DU MATÉRIEL | REGION - RÉGION | YEAR IMPORTED ANNÉE D'IMPORTATION | OWNER'S NAME AND ADDRESS NOM ET ADRESSE DU PROPRIÉTAIRE | PROVINCE |
|------------------------------|--------|-----------------|--|--|----------------------------|---------------------------------------|--|-------------------------------------|-----------------------|---|---|---|--|---|--|-----------------|--------------------------------------|--|----------|
| | | | | | | | | | | | | | | | | | | | |
| DRU | CESSNA | 170A | 19183 | 3 | 06 | 1 | 1 | 1 | 1 | 200776 | | A799 | 04470 | RYAN ALLEN, H, 7 GROVENOR ST, SMITHS FALLS, K7A 1K9 | O | | | | |
| GLJ | CESSNA | 170A | 20245 | 3 | 06 | 1 | 1 | 1 | 1 | 190676 | | A799 | 04451 | ARBO-AIR LTD, BOX 180, ORONO, L0B 1M0 | O | | | | |
| GBZ | CESSNA | 170A | 20205 | 3 | 06 | 1 | 1 | 1 | 1 | 150775 | | A799 | 04473 | LAMY PAUL, 40 SILVERTHORN AVE, TORONTO, M6N 3J8 | O | | | | |
| FPRI | CESSNA | 170A | 19343 | 3 | 06 | 7 | 1 | 1 | 1 | 120576 | | A799 | 04450 | BRANIFF DAVID A, 24 AUTUMN HILL CRES, KITCHENER | O | | | | |
| FPQI | CESSNA | 170A | 19050 | 3 | 06 | 6 | 1 | 1 | 1 | 101176 | | A799 | 04449 | GIBSON JS & BUTER R, BOX 212, WINCHESTER, K0C 2K0 | O | | | | |
| FPQI | CESSNA | 170A | 18961 | 3 | 06 | 2 | 1 | 1 | 1 | 201076 | | A799 | 04449 | VALOIS ARTHUR J, 701 PEMBROKE RD, MATTAWA, P0H 1V0 | O | | | | |
| GZCI | CESSNA | 170A | 20220 | 3 | 06 | 7 | 1 | 1 | 1 | 230676 | | A799 | 09451 | PALANGIO MICHAEL J, 228-4 AVE, COCHRANE, P0L 1C0 | O | | | | |
| GUGI | CESSNA | 170A | 19757 | 3 | 06 | 5 | 1 | 1 | 1 | 110576 | | A799 | 04453 | KELK JOHN RV, 196 ANDREWS AVE, SMITHS FALLS, K7A 4R8 | O | | | | |
| GOZI | CESSNA | 170A | 20111 | 3 | 06 | 7 | 1 | 1 | 1 | 230576 | | A799 | 09451 | TROTTIER J & BERGERON J, 19 ST. PATRICK, KAPUSKASING | O | | | | |
| ICVI | CESSNA | 170A | 19503 | 3 | 06 | 1 | 1 | 1 | 1 | 300976 | | A799 | 04455 | OFFICER NORMAN, 69 PAGENT DR, SAULT STE MARIE | O | | | | |
| KKOI | CESSNA | 170A | 19610 | 3 | 06 | 1 | 1 | 1 | 1 | 300177 | | A799 | 04458 | RONCATO TRUCK SVC LTD, 8 MARKET ST, SAULT STE MARIE | O | | | | |
| LWFI | CESSNA | 170A | 18928 | 3 | 06 | 1 | 1 | 1 | 1 | 010776 | | A799 | 04459 | PHILLIPS WILLIAM, RR2, AYLMER | O | | | | |
| HGMI | CESSNA | 170A | 20210 | 3 | 06 | 7 | 1 | 1 | 1 | 111176 | | A799 | 04451 | ALLISON DT & MILLER CB, BOX 738, MORRISBURG, K0C 1X0 | O | | | | |
| NRHI | CESSNA | 170A | 19707 | 3 | 06 | 1 | 1 | 1 | 1 | 090377 | | A799 | 04461 | HARDING JAMES E, 1060 LAPORTE, WINDSOR, N8S 3R7 | O | | | | |
| YRTI | CESSNA | 170A | 20395 | 3 | 06 | 1 | 1 | 1 | 1 | 110377 | | A799 | 04470 | SCOLES JAMES J, 1959 MULBERRY CRES, OTTAWA, K1J 8J8 | O | | | | |
| FFCVI | CESSNA | 170A | 19034/2 | 3 | 06 | 6 | 1 | 1 | 1 | 260576 | | A799 | 04452 | FRAMPTON NR & HADDOCK K, BOX 98 RR1, HAMPTON | O | | | | |
| FCHKI | CESSNA | 170A | 18979 | 3 | 06 | 1 | 1 | 1 | 1 | 230775 | | A799 | 04471 | RONCATO TRUCK SVC LTD, 8 MARKET ST, SAULT STE MARIE | O | | | | |
| ZAKI | CESSNA | 170A | 20193 | 3 | 06 | 1 | 1 | 2 | 2 | 270576 | | A799 | 04573 | CENTRE AERONAUTIQUE, RR3, ST ANDRE AVELLIN, JOV 1W0 | O | | | | |
| GNHWI | CESSNA | 170A | 19571 | 3 | 06 | 7 | 1 | 1 | 2 | 131276 | | A799 | 04574 | GUILLAUME J, 16-3445 PAPINEAU, MONTREAL, H2K 4J7 | Q | | | | |
| MKSI | CESSNA | 170A | 20175 | 3 | 06 | 2 | 1 | 1 | 1 | 090873 | | A799 | 04661 | FRANK MAURICE W, 152 MAIN ST, WINDSOR | F | | | | |
| BSLI | CESSNA | 170B | 26675 | 3 | 06 | 1 | 1 | 1 | 1 | 120975 | | A799 | 04172 | CATAFORD RG, BOX 173, NAKUSP | B | | | | |
| EOKI | CESSNA | 170B | 25725 | 3 | 06 | 6 | 1 | 1 | 1 | 300476 | | A799 | 04153 | MANDERS TERENCE P, RR2, OLIVER, V0H 1T0 | B | | | | |
| EFULI | CESSNA | 170B | 26933 | 3 | 06 | 1 | 1 | 1 | 1 | 260876 | | A799 | 04173 | AIR CADETS & ES HEIGHTMAN, 10903 RIVER RD, DELTA | B | | | | |
| FADLI | CESSNA | 170B | 20651 | 3 | 06 | 5 | 1 | 1 | 1 | 080776 | | A799 | 04152 | HOYTENKO EDWARD V, BOX 280, MACKENZIE, VOJ 2C0 | B | | | | |
| ETULI | CESSNA | 170B | 25497 | 3 | 06 | 6 | 1 | 1 | 1 | 060976 | | A799 | 04152 | DUCKING PETER, KEMANO, V0T 1K0 | B | | | | |
| EOLI | CESSNA | 170B | 25675 | 3 | 06 | 1 | 1 | 1 | 1 | 090177 | | A799 | 04153 | BUTLER CLAUDE D, BOX 936, VICTORIA, V8W 2R9 | B | | | | |
| FBOLI | CESSNA | 170B | 25070 | 3 | 06 | 5 | 1 | 1 | 1 | 310876 | | A799 | 04152 | WILSON NEIL, BALDONNEL, VOC 1C0 | B | | | | |
| FDMI | CESSNA | 170B | 20841 | 3 | 06 | 2 | 1 | 1 | 1 | 210377 | | A799 | 04152 | RIDDELL DAVID G, 11054 ORIOLE DRIVE, SURREY | B | | | | |
| FDGLI | CESSNA | 170B | 20840 | 3 | 06 | 1 | 1 | 1 | 1 | 100377 | | A799 | 04152 | BRETTS LTD, BOX 100, CHILLIWACK | B | | | | |
| EFFLI | CESSNA | 170B | 26452 | 3 | 06 | 1 | 1 | 1 | 1 | 190776 | | A799 | 04173 | MCNUTT GEORGE S & BE, 606 OTTER PL, RICHMOND, V7C 4A9 | B | | | | |
| FRSII | CESSNA | 170B | 25326 | 3 | 06 | 7 | 1 | 1 | 1 | 230576 | | A799 | 04152 | STEWART NOEL R, BOX 281, FRASER LAKE, VOJ 1S0 | B | | | | |
| IKCII | CESSNA | 170B | 26048 | 3 | 06 | 1 | 1 | 1 | 1 | 010876 | | A799 | 04173 | ABBOTSFORD SPORT PARACHUTE, BOX 246, ABBOTSFORD | B | | | | |
| IDKII | CESSNA | 170B | 26881 | 3 | 06 | 5 | 1 | 1 | 1 | 210576 | | A799 | 04155 | LEHMAN STEPHEN A, RR2 CROWE RD, GIBSONS, V0N 1V0 | B | | | | |
| HRLI | CESSNA | 170B | 26677 | 3 | 06 | 1 | 1 | 1 | 1 | 080376 | | A799 | 04155 | KERR BETTE & MEL, 645 PENZER ST, KAMLOOPS | B | | | | |
| HPBII | CESSNA | 170B | 20347 | 3 | 06 | 1 | 1 | 1 | 1 | 070676 | | A799 | 04173 | SORLEY VICTOR CECIL, RR1, KAMLOOPS, V2C 1Z3 | B | | | | |
| HBSII | CESSNA | 170B | 20516 | 3 | 06 | 1 | 1 | 1 | 1 | 240377 | | A799 | 04172 | KING HARRY E F, 1750 CEDAR AVE, VICTORIA | B | | | | |
| HVILII | CESSNA | 170B | 26742 | 3 | 06 | 1 | 1 | 1 | 1 | 200476 | | A799 | 04173 | WATT CHARLES F, BOX 160, VAVENBY | B | | | | |
| HYJII | CESSNA | 170B | 26787 | 3 | 06 | 7 | 1 | 1 | 1 | 280576 | | A799 | 04155 | CHRISTENSEN JH, BOX 1387, REVELSTOKE | B | | | | |
| HOWI | CESSNA | 170B | 26178 | 3 | 06 | 7 | 1 | 1 | 1 | 200277 | | A799 | 04154 | GIBSON WALTER KEITH, BOX 246, TOFINO | B | | | | |
| GTYI | CESSNA | 170B | 25121 | 3 | 06 | 1 | 1 | 1 | 1 | 031275 | | A799 | 04173 | NUNNS INDL SUPPLY CO LTD, BOX 247, TRAIL, VIR 4L5 | B | | | | |
| ILTI | CESSNA | 170B | 27061 | 3 | 06 | 2 | 1 | 1 | 1 | 260876 | | A799 | 04155 | PRECISION HOLDINGS LTD, BOX 2171, SIDNEY, V8L 3S6 | B | | | | |
| HVSI | CESSNA | 170B | 20517 | 3 | 06 | 1 | 1 | 1 | 1 | 250476 | | A799 | 04173 | SIMMONS BARRY W, 1508 VINY RD, BOX 192, AGASSIZ | B | | | | |
| INHII | CESSNA | 170B | 20328 | 3 | 06 | 5 | 1 | 1 | 1 | 011275 | | A799 | 04156 | EAGLAND DENI, 4486 HIGHLAND, N. VANCOUVER, V7R 2Z9 | B | | | | |
| JJXII | CESSNA | 170B | 26438 | 3 | 06 | 1 | 1 | 1 | 1 | 090277 | | A799 | 04174 | ROOT TERRY W & STEVENSON EM, RR2, LADYSMITH, V0R 2E0 | B | | | | |
| JYQII | CESSNA | 170B | 20592 | 3 | 06 | 6 | 1 | 1 | 1 | 100976 | | A799 | 04157 | HADCOCK DAVID, BOX 380, FORT ST JAMES | B | | | | |
| ISDII | CESSNA | 170B | 25560 | 3 | 06 | 1 | 1 | 1 | 1 | 250176 | | A799 | 04174 | GIBBONS MICHAEL E, BOX 804, WILLIAMS LAKE | B | | | | |
| IYMI | CESSNA | 170B | 20795 | 3 | 06 | 6 | 2 | 1 | 1 | 100476 | | A799 | 04156 | HAMILTON JAMES, BOX 705, PORT HARDY, V0N 2P0 | B | | | | |
| LWQII | CESSNA | 170B | 20755 | 3 | 06 | 1 | 1 | 1 | 1 | 261176 | | A799 | 04150 | MCKEITH DG, BOX 122, HORSEFLY | B | | | | |

| MARKING MARQUE | TYPE | MODEL | MANUFACTURER'S NUMBER | NOMENCLATURE OF CONSTRUCTOR | COUNTRY OF MANUFACTURE | GROSS WEIGHT | LAND - SEA - AIR | D. OR S. R. | J. OR S. R. | NO. OF ENGINES | NAME OF ENGINES | PURPOSE | DESTINE A | CERT. OF AIRW. OR FLIGHT PERMIT VALID TO | CERTIFICATE OF NAVIGABILITY OF PERMIS DE VOL VALABLE JUSQU'AU | REGISTRATION CANCELLED | AIRCRAFT TYPE APPROVAL OR SPEC | ENGINE MANUFACTURER | CONTRACTEUR DU MOTEUR | RECORD | YEAR IMPORTED | NAME D'IMPORTATION | OWNER'S NAME AND ADDRESS | PROVINCE |
|-------------------|--------|-------|-----------------------|-----------------------------|------------------------|--------------|------------------|-------------|---|----------------|-----------------|---------|-----------|--|---|------------------------|--------------------------------|---------------------|-----------------------|--------|---------------|--------------------|--------------------------------|----------|
| | | | | | | | | | | | | | | | | | | | | | | | NOM ET ADRESSE DU PROPRIETAIRE | |
| KVGIC | CESSNA | 170B | 20296 | 3 06 7 | 1 1 1 | 150774 | A799 | 04158 | SMALLWOOD REGINALD EDMUND, 128 SKEENA ST, KAITIMAT | B | | | | | | | | | | | | | | |
| VFBIC | CESSNA | 170B | 20654 | 3 06 1 | 1 1 1 | 250374 | A799 | 04167 | ANDERSON GEORGE R, 6556 CARNEGIE ST, BURNABY, V5B 1Y3 | B | | | | | | | | | | | | | | |
| UAVIC | CESSNA | 170B | 26601 | 3 06 1 | 1 1 1 | 230776 | A799 | 04166 | WHITEWATER HOLDINGS LTD, BOX 787, WILLIAMS LAKE | B | | | | | | | | | | | | | | |
| ZSAIC | CESSNA | 170B | 20356 | 3 06 1 | 1 1 1 | 110377 | A799 | 04171 | TAIT DONALD & JORDE RAY, BOX 255, CLINTON, V0K 1K0 | B | | | | | | | | | | | | | | |
| FGZIC | CESSNA | 170B | 20352 | 3 06 5 | 1 1 1 | 270776 | A799 | 04152 | NICKLASSEN JOHN, CANYON, V0B 1B0 | B | | | | | | | | | | | | | | |
| FFRPI | CESSNA | 170B | 25230 | 3 06 1 | 1 1 1 | 080576 | A799 | 04152 | PETTIPAS GERALD, RR1, POWELL RIVER, V8A 4Z2 | B | | | | | | | | | | | | | | |
| GAHIC | CESSNA | 170B | 20490 | 3 06 1 | 1 1 1 | 101276 | A799 | 04174 | BOWERMAN RAYMOND A, RR3, PORT ALBERNI, V9Y 7L7 | B | | | | | | | | | | | | | | |
| GHAIC | CESSNA | 170B | 25084 | 3 06 1 | 1 1 1 | 250276 | A799 | 04174 | TERPIN WILLI, GENERAL DELIVERY, WINFIELD, V0H 2C0 | B | | | | | | | | | | | | | | |
| GHJIC | CESSNA | 170B | 25423 | 3 06 1 | 1 1 1 | 091176 | A799 | 04174 | HEAPS ROY, 8450-15 AVE, BURNABY, V3N 1Y2 | B | | | | | | | | | | | | | | |
| GHGIC | CESSNA | 170B | 20565 | 3 06 1 | 1 1 1 | 120277 | A799 | 04174 | GREIG ROBERT A, 11730 85B AVE, DELTA, V4C 2V9 | B | | | | | | | | | | | | | | |
| GWDAIC | CESSNA | 170B | 26163 | 3 06 1 | 1 1 1 | 210476 | A799 | 04174 | KAUFMAN ELWOOD, RR2, WILLIAMS LAKE, V2G 2P2 | B | | | | | | | | | | | | | | |
| GWUZIC | CESSNA | 170B | 25678 | 3 06 1 | 1 2 | 281076 | A799 | 04175 | EUK VALLEY AIR SVCS LTD, BOX 959, FERNIE, V0B 1M0 | B | | | | | | | | | | | | | | |
| FJNIC | CESSNA | 170B | 25165 | 3 06 5 | 1 1 1 | 241176 | A799 | 04252 | SMITH KEITH J, BOX 103, THREE HILLS | A | | | | | | | | | | | | | | |
| FJXIC | CESSNA | 170B | 26775 | 3 06 1 | 1 1 1 | 250476 | A799 | 04273 | HARWOOD J R, BOX 611, STRATHMORE, T0J 3H0 | A | | | | | | | | | | | | | | |
| FJEIC | CESSNA | 170B | 26522 | 3 06 1 | 1 1 1 | 110576 | A799 | 04273 | ROBERTS EL, BOX 102, BYENOOD, T0J 0L0 | A | | | | | | | | | | | | | | |
| FBNIC | CESSNA | 170B | 20963 | 3 06 5 | 1 1 1 | 170474 | A799 | 04252 | BUNNEY ARTHUR, RR1, FORESTBURG, T0B 1N0 | A | | | | | | | | | | | | | | |
| FJSDIC | CESSNA | 170B | 20346 | 3 06 1 | 1 1 1 | 240277 | A799 | 04273 | SALLEE OIL LTD, BOX 7431 STM E, CALGARY, T3C 3M2 | A | | | | | | | | | | | | | | |
| ETLIC | CESSNA | 170B | 25424 | 3 06 7 | 1 1 1 | 231076 | A799 | 04252 | ROWAN DANNY W & DELL MH, BOX 515, AIRDRIE, T0M 0B0 | A | | | | | | | | | | | | | | |
| FSZIC | CESSNA | 170B | 25019 | 3 06 6 | 1 1 1 | 050676 | A799 | 04252 | NAFFIN ALBERT, BANFF, T0L 0C0 | A | | | | | | | | | | | | | | |
| HDNIC | CESSNA | 170B | 25922 | 3 06 7 | 1 1 1 | 061076 | A799 | 04253 | FORS CUTT KENNETH B, BOX 427, EDSON, T0E 0P0 | A | | | | | | | | | | | | | | |
| HDIIC | CESSNA | 170B | 26774 | 3 06 1 | 1 1 1 | 120776 | A799 | 04273 | MCDONALD KEITH S, BOX 250, WAINWRIGHT, T0B 4P0 | A | | | | | | | | | | | | | | |
| HYGIC | CESSNA | 170B | 26730 | 3 06 6 | 1 1 1 | 191076 | A799 | 04255 | JOHANSON EC, 59 ROSEWOOD DR, SHERWOOD PARK | A | | | | | | | | | | | | | | |
| HEWIC | CESSNA | 170B | 25901 | 3 06 7 | 2 1 1 | 310776 | A799 | 04253 | LAFRANCE WAYNE G, BOX 472, WAINWRIGHT | A | | | | | | | | | | | | | | |
| JCYIC | CESSNA | 170B | 26667 | 3 06 7 | 1 1 1 | 211176 | A799 | 04256 | RMR AVIATION LTD, 4708 CHAPEL RD NW, CALGARY, T2L 1A6 | A | | | | | | | | | | | | | | |
| KOTIC | CESSNA | 170B | 26479 | 3 06 5 | 1 1 1 | 080676 | A799 | 04258 | WISZNIEWSKI G, BOX 1325, DRUMHELLER | A | | | | | | | | | | | | | | |
| ISQIC | CESSNA | 170B | 27105 | 3 06 6 | 1 1 1 | 130675 | A799 | 04256 | REISWIG KEITH, WANHAM | A | | | | | | | | | | | | | | |
| JDWIC | CESSNA | 170B | 20764 | 3 06 5 | 1 1 1 | 080776 | A799 | 04272 | FERGUSON R & BOUTEILLER H, 9344-70 AVE, EDMONTON | A | | | | | | | | | | | | | | |
| LMBIC | CESSNA | 170B | 20839 | 3 06 1 | 1 1 1 | 070177 | A799 | 04272 | SIEMENS BENNETT, BOX 196, FORT VERMILION, T0H 1N0 | A | | | | | | | | | | | | | | |
| OHMIC | CESSNA | 170B | 26011 | 3 06 1 | 1 1 1 | 180676 | A799 | 04262 | KRAUSS JOHN L, SWAN HILLS, T0G 2C0 | A | | | | | | | | | | | | | | |
| QTNIC | CESSNA | 170B | 25086 | 3 06 1 | 1 1 1 | 060377 | A799 | 04273 | HANCHERON AP, RR3, HIGH RIVER, T0L 1B0 | A | | | | | | | | | | | | | | |
| PCSIC | CESSNA | 170B | 20953 | 3 06 1 | 1 1 1 | 210876 | A799 | 04263 | CRUM ELMER LEROY, GLEICHEN, T0J 1N0 | A | | | | | | | | | | | | | | |
| RPGIC | CESSNA | 170B | 26413 | 3 06 1 | 1 1 1 | 120976 | A799 | 04264 | BARTLETT PAUL, DUCHESS, T0J 0Z0 | A | | | | | | | | | | | | | | |
| TTAIC | CESSNA | 170B | 20998 | 3 06 1 | 1 1 1 | 010576 | A799 | 04272 | LETHBRIDGE TAIL DRAGGERS LTD, BOX 15, LETHBRIDGE | A | | | | | | | | | | | | | | |
| TQPIC | CESSNA | 170B | 27101 | 3 06 1 | 1 1 1 | 190776 | A799 | 04270 | HOLT CARL & BARCLAY LORNE, RR2, INNISFAIL | A | | | | | | | | | | | | | | |
| WJQIC | CESSNA | 170B | 25846 | 3 06 1 | 1 1 1 | 171076 | A799 | 04269 | CARROLL DALE LAVERNE, RR2, INNISFAIL, T0M 1A0 | A | | | | | | | | | | | | | | |
| ZOEIC | CESSNA | 170B | 20855 | 3 06 7 | 1 1 1 | 270276 | A799 | 04270 | VASSEUR PAUL, BOX 36, THREE HILLS, T0M 2A0 | A | | | | | | | | | | | | | | |
| YVJIC | CESSNA | 170B | 20686 | 3 06 1 | 1 1 1 | 200776 | A799 | 04269 | PARFLESH FARMS LTD, BOX 23, CHANCELLOR | A | | | | | | | | | | | | | | |
| ZRTIC | CESSNA | 170B | 25966 | 3 06 1 | 1 1 1 | 090576 | A799 | 04270 | BUCHANAN LUMBER LTD, BOX 38, HIGH PRAIRIE, T0G 1E0 | A | | | | | | | | | | | | | | |
| ZXOIC | CESSNA | 170B | 26509 | 3 06 1 | 1 1 1 | 120776 | A799 | 04271 | WHIPPLE EDWIN CLIFFORD, BOX 402, COLD LAKE, T0A 0V0 | A | | | | | | | | | | | | | | |
| FZVNIC | CESSNA | 170B | 26071 | 3 06 1 | 1 1 1 | 031076 | A799 | 04271 | HILL GORDON H, 207-9818-82 AVE, EDMONTON, T6E 1Y8 | A | | | | | | | | | | | | | | |
| GCCGIC | CESSNA | 170B | 25346 | 3 06 1 | 1 1 1 | 130276 | A799 | 04274 | RUSNAK T MERLE, 2-2404-10 AVE S, LETHBRIDGE | A | | | | | | | | | | | | | | |
| GCDUL | CESSNA | 170B | 25340 | 3 06 1 | 1 1 1 | 121176 | A799 | 04274 | MCGLADDERY DOWNEY H, 132 DEMERS, F-MCMURRAY, T0A 1K0 | A | | | | | | | | | | | | | | |
| GMSIC | CESSNA | 170B | 27003 | 3 06 1 | 1 1 1 | 201176 | A799 | 04275 | MARTSOLF R & CASTLE M, 5916 TIPTON RD NW, CALGARY | A | | | | | | | | | | | | | | |
| GDWPI | CESSNA | 170B | 20439 | 3 06 1 | 1 1 1 | 220776 | A799 | 04274 | CAMPSALL JJ, BOX 53, EDBERG, T0B 1J0 | A | | | | | | | | | | | | | | |
| GRLIC | CESSNA | 170B | 26238 | 3 06 5 | 1 1 1 | 290776 | A799 | 04275 | IRWIN ROBERT L, 5036 VANSTONE CRES, CALGARY | A | | | | | | | | | | | | | | |
| GHCAIC | CESSNA | 170B | 20511 | 3 06 1 | 1 1 1 | 170476 | A799 | 04274 | HEALY HOWARD KEITH, BOX 450, VULCAN, T0L 2B0 | A | | | | | | | | | | | | | | |
| GHUVIC | CESSNA | 170B | 26302 | 3 06 1 | 2 1 1 | 300776 | A799 | 04275 | GRAVES CHARLES H, 8 BIGGS AVE, FORT MCMURRAY, T9H 1L8 | A | | | | | | | | | | | | | | |
| EPTIC | CESSNA | 170B | 25792 | 3 06 1 | 1 1 1 | 021276 | A799 | 04253 | ROSSINI B WALKER R, 9241-7 ST, DAWSON CREEK, V1G 3M4 | B | | | | | | | | | | | | | | |

| MARKING NUMBERS | TYPE | MODEL | MANUFACTURER'S NUMBER NUMÉRO DU CONSTRUCTEUR | COUNTRY OF MANUFACTURE PAYS DE CONSTRUCTION | GROSS WEIGHT POIDS BRUT | LAND - SEA - AIR ROUES - CATÉGORIE - CLASSE | NO. OF ENGINES NOMBRE DE MOTEURS | PURPOSE DESIGNÉ A | CERT. OF AIRW. OR FLIGHT PERMIT VALID TO CERTIFICAT DE NAVIGABILITÉ OU PERMIS DE VOL VALABLE JUSQU'AU | REGISTRATION CANCELLED INSTRUMENTATION ANNULÉE | AIRCRAFT TYPE APPROVAL OR SPEC. TYPE D'APPROBATION OU DE SPÉCIFICATIONS | OWNER'S NAME AND ADDRESS NOM ET ADRESSE DU PROPRIÉTAIRE | | PROVINCE |
|--------------------|--------|-------|---|--|----------------------------|--|-------------------------------------|----------------------|--|---|--|--|-------------------------------|----------|
| | | | | | | | | | | | | REG. NO. / NO. REG. | REG. DISTRICT / DISTRICT REG. | |
| HEV1 | CESSNA | 170B | 25904 | 3 | 06 5 | 1 | 1 | 1 | 020277 | A799 | 04253 | FLEMING RONALD W, BOX 1144, HAY RIVER | T | |
| VIB1 | CESSNA | 170B | 20535 | 3 | 06 1 | 1 | 1 | 1 | 030776 | A799 | 04267 | SUTHERLAND WILLIAM A, GEN DEL, RANKIN INLET, XOC 060 | T | |
| WKY1 | CESSNA | 170B | 20789 | 3 | 06 1 | 1 | 1 | 1 | 030576 | A799 | 04268 | BERTRAND HL, BOX 65, YELLOWKNIFE, XOE 1H0 | T | |
| FHJD | CESSNA | 170B | 26152 | 3 | 06 7 | 7 | 1 | 1 | 271176 | A799 | 04254 | FILEWYCH JOYCE EJ, BOX 41, YELLOWKNIFE, XOE 1H0 | T | |
| EBJ1 | CESSNA | 170B | 25447 | 3 | 06 1 | 1 | 1 | 1 | 110576 | A799 | 04252 | GAILITIS JOHN, ELSA, YOB 1J0 | Y | |
| UZQ1 | CESSNA | 170B | 20999 | 3 | 06 1 | 1 | 1 | 1 | 041176 | A799 | 04264 | CHARCHUK ENTERPRISES LTD, BOX 243, WATSON LAKE | Y | |
| OCJ1 | CESSNA | 170B | 25124 | 3 | 06 5 | 1 | 1 | 1 | 140676 | A799 | 04353 | ANDERSON LESLIE J, 375 QUEEN ST, FLIN FLON, R8A ON1 | M | |
| CZJ1 | CESSNA | 170B | 26813 | 3 | 06 1 | 1 | 1 | 1 | 261076 | A799 | 04372 | WILMOT WP, ERICKSON, ROJ OPO | M | |
| EPN1 | CESSNA | 170B | 25632 | 3 | 06 5 | 1 | 1 | 1 | 260875 | A799 | 04353 | CLELAND ALEX G, BIRDTAIL, ROJ OHO | M | |
| EWH1 | CESSNA | 170B | 26999 | 3 | 06 1 | 1 | 1 | 1 | 240476 | A799 | 04372 | HERMAN EW, 740 TOWNSEND AVE, WINNIPEG, R3T 2V4 | M | |
| FNB1 | CESSNA | 170B | 20910 | 3 | 06 1 | 1 | 1 | 1 | 280676 | A799 | 04373 | HERMAN CONSTRUCTION OTTO, BOX 73, THE PAS, R9A 1K3 | M | |
| FZH1 | CESSNA | 170B | 20916 | 3 | 06 5 | 1 | 1 | 1 | 031176 | A799 | 04372 | NIELSEM LEO H, FALCON BEACH, ROE ONO | M | |
| HKE1 | CESSNA | 170B | 26299 | 3 | 06 5 | 2 | 1 | 1 | 010876 | A799 | 04354 | POWER RAY KEHLER J THOMPSON R, MINNEDOSA, ROJ 1EO | M | |
| IZI1 | CESSNA | 170B | 20985 | 3 | 06 6 | 1 | 1 | 1 | 011176 | A799 | 04356 | FIARCHUK FRANK, BOX 735, ARBORG, ROC 0AO | M | |
| JTS1 | CESSNA | 170B | 25377 | 3 | 06 1 | 1 | 1 | 1 | 180475 | A799 | 04371 | WIEBE ABE, KOLA, ROM 1B0 | M | |
| SFY1 | CESSNA | 170B | 26826 | 3 | 06 1 | 1 | 1 | 1 | 290576 | A799 | 04365 | ANDREYCHUK EDMUND, BOX 86, NEWDALE, ROJ 1JO | M | |
| VCT1 | CESSNA | 170B | 26131 | 3 | 06 1 | 1 | 1 | 1 | 070475 | A799 | 04372 | KANE K MANNS R HLADUN E, BOX 672, MINNEDOSA, ROJ 1EO | M | |
| UJD1 | CESSNA | 170B | 20860 | 3 | 06 1 | 1 | 1 | 1 | 201176 | A799 | 04366 | MCCONNELL MURRAY, PETERSFIELD, ROC 2LO | M | |
| VIEL | CESSNA | 170B | 26708 | 3 | 06 6 | 1 | 1 | 1 | 120776 | A799 | 04367 | BUNN ROY L, 348 CREEKSIDE DR, FLIN FLON, R8A OM2 | M | |
| WWW1 | CESSNA | 170B | 20937 | 3 | 06 1 | 1 | 1 | 1 | 300174 | A799 | 04367 | FREDERIKSEN F, 752 GOULDING ST, WINNIPEG | M | |
| XJAL | CESSNA | 170B | 20541 | 3 | 06 1 | 1 | 1 | 1 | 150676 | A799 | 04368 | UNGER C, BOX 1043, CARMAN, ROG OJO | M | |
| WYTL | CESSNA | 170B | 26508 | 3 | 06 1 | 1 | 1 | 1 | 080277 | A799 | 04368 | POMEROY CLIFFORD S, BOX 565, SOURIS, ROK 2CO | M | |
| XUT1 | CESSNA | 170B | 20650 | 3 | 06 1 | 1 | 1 | 1 | 120177 | A799 | 04368 | MCCALLISTER BASIL F, RRI BOX 64, PORTAGE LA PRAIRIE | M | |
| ZFPL | CESSNA | 170B | 20766 | 3 | 06 1 | 1 | 1 | 1 | 180876 | A799 | 04371 | PENIUK RONALD, 334 FOXGROVE AVE, WINNIPEG, R2E 0A2 | M | |
| ZRP1 | CESSNA | 170B | 25047 | 3 | 06 1 | 1 | 1 | 1 | 120576 | A799 | 04371 | MATHERS WG, PINAWA, ROE 1LO | M | |
| FVIQ1 | CESSNA | 170B | 26674 | 3 | 06 7 | 1 | 1 | 1 | 280576 | A799 | 15366 | KENT LARRY B, BOX 1509, VIRDEN, ROM 2CO | M | |
| GCBO1 | CESSNA | 170B | 20392 | 3 | 06 1 | 1 | 1 | 1 | 010475 | A799 | 04374 | LOEWEN BERNARD, CLINTON, GRAND RAPIDS, ROC 1EO | M | |
| GEXZ1 | CESSNA | 170B | 26056 | 3 | 06 1 | 1 | 1 | 1 | 190177 | A799 | 04376 | HUTSON, CLARENCE H, BOX 243, SNOW LAKE, ROB 1MO | M | |
| GECU1 | CESSNA | 170B | 20782 | 3 | 06 1 | 1 | 2 | 2 | 240376 | A799 | 04375 | VIRDEN AVIATION LTD, BOX 898, VIRDEN, ROM 2CO | M | |
| GECX1 | CESSNA | 170B | 26267 | 3 | 06 1 | 1 | 1 | 1 | 080476 | A799 | 04375 | REKKEN DOUGLAS B & BRUCE K, BOX 8, ONANOLE, ROJ 1NO | M | |
| IBLI | CESSNA | 170B | 25267 | 3 | 06 7 | 1 | 1 | 1 | 120776 | A799 | 09355 | WYLLIE K BRYAN, KASHABOWIE, POT 1YO | O | |
| VCQ1 | CESSNA | 170B | 26565 | 3 | 06 7 | 1 | 1 | 1 | 211076 | A799 | 04367 | BENOIT JL, 82 BALSAM AVE BOX 580, EAR FALLS, POV 1TO | O | |
| GOZT1 | CESSNA | 170B | 26300 | 3 | 06 1 | 1 | 1 | 1 | 200177 | A799 | 04375 | PENTNEY IAN, 179 EARL AVE, DRYDEN, P8N 1Y2 | O | |
| CUD1 | CESSNA | 170B | 20274 | 3 | 06 1 | 1 | 1 | 1 | 040377 | A799 | 04372 | SORENSEN DONALD W, BOX 293, WAWOTA, SOG 5AO | S | |
| FAEL | CESSNA | 170B | 25180 | 3 | 06 5 | 1 | 1 | 1 | 210876 | A799 | 04352 | KALES GEORGE, SCEPTRE, SON 2HO | S | |
| FAFL | CESSNA | 170B | 25194 | 3 | 06 5 | 1 | 1 | 1 | 170876 | A799 | 04352 | RICHARDSON FARMS LTD, KINDERSLEY, SOL 1SO | S | |
| ETXL | CESSNA | 170B | 25438 | 3 | 06 7 | 1 | 1 | 1 | 110277 | A799 | 04353 | VIDEN HENRY CLIFFORD TEDDY, BIG RIVER, SOJ 0EO | S | |
| FBL1 | CESSNA | 170B | 20919 | 3 | 06 7 | 1 | 1 | 1 | 120676 | A799 | 04352 | BUSH GLEN H, BJORKDALE, SOE 0EO | S | |
| EJOL | CESSNA | 170B | 25434 | 3 | 06 5 | 1 | 1 | 1 | 090676 | A799 | 04352 | FOX JOHN & LOUIS, LANDIS, SOK 2KO | S | |
| FRQ1 | CESSNA | 170B | 25228 | 3 | 06 5 | 1 | 1 | 1 | 240976 | A799 | 04352 | HANSON SPENCER, 428 4 AVE, CREIGHTON | S | |
| FRR1 | CESSNA | 170B | 25229 | 3 | 06 1 | 1 | 1 | 1 | 301168 | A799 | 04352 | KALK VERNE K, BOX 966, INDIAN HEAD | S | |
| HIE1 | CESSNA | 170B | 26401 | 3 | 06 5 | 1 | 1 | 1 | 240370 | A799 | 04354 | MCCOMAS ALLAN, SHELLBROOK | S | |
| HQC1 | CESSNA | 170B | 26363 | 3 | 06 5 | 1 | 1 | 1 | 050377 | A799 | 04354 | RICE GARY J, 16 MCGILLIVRAY CRES, REGINA, S4R 4V7 | S | |
| IITY1 | CESSNA | 170B | 27096 | 3 | 06 7 | 2 | 1 | 1 | 190475 | A799 | 04356 | MACFARLANE DONALD, BOX 215, VICEROY | S | |
| GZDI | CESSNA | 170B | 20376 | 3 | 06 5 | 1 | 1 | 1 | 290676 | A799 | 04352 | WOLFE BRIAN W, IMPERIAL, SOG 2JO | S | |
| GZSI | CESSNA | 170B | 20704 | 3 | 06 5 | 1 | 1 | 1 | 260676 | A799 | 04352 | PINE TREE RANCHO LTD, NEILBURG | S | |
| ISFL | CESSNA | 170B | 27107 | 3 | 06 5 | 2 | 1 | 1 | 120476 | A799 | 04356 | BUCKINGHAM STUART E, BOX 111, AYLESBURY, SOG 0B0 | S | |
| JVH1 | CESSNA | 170B | 25588 | 3 | 06 5 | 1 | 1 | 1 | 230174 | A799 | 04357 | BANKS LLOYD C, WYNYARD, SOA 4TO | S | |

| MARQUES MARQUES | TYPE | MODEL | MANUFACTURER'S NUMBER NUMERO DU CONSTRUCTEUR | COUNTRY OF MANUFACTURE PAYS DE CONSTRUCTION | GROSS WEIGHT POIDS BRUT | LAND - SEA - AIR TERRAIN - MER - AIR | NO. OF ENGINES NOMBRE DE MOTEURS | PURPOSE DESTINE A | CERT. OF AIRCRAFT ON FLIGHT PERMIT VALID TO | CERTIFICAT DE NAVIGABILITE OU PERMIS DE VOL VALABLE JUSQU'AU | REGISTRATION CANCELLED IMMATRICULATION ANNULEE | AIRCRAFT TYPE APPROVAL OR SPECS. | ENGINE MANUFACTURER CONSTRUCTEUR DU MOTEUR | YEAR IMPORTED ANNEE D'IMPORTATION | OWNER'S NAME AND ADDRESS | PROVINCE |
|--------------------|--------|-------|---|--|----------------------------|---|-------------------------------------|----------------------|---|---|---|--|---|--------------------------------------|--|----------|
| | | | | | | | | | | | | TYPE D'APPROBATION OU DE SPECIFICATIONS | | | OWNER'S NAME AND ADDRESS NOM ET ADRESSE DU PROPRIETAIRE | |
| LBHIC | CESSNA | 170B | 25664 | 3 06 7 | 1 1 1 | 020876 | A799 | 04358 | VAN DER RAADT J & L, 1141 ATHABASCA ST, MOOSE JAW | S | | | | | | |
| NKMIC | CESSNA | 170B | 26579 | 3 06 1 | 1 1 1 | 120676 | A799 | 04361 | ELLARD FARMS, BOX 141, MORTLACH, SOM 3E0 | S | | | | | | |
| DOMIC | CESSNA | 170B | 26024 | 3 06 1 | 1 1 1 | 291076 | A799 | 04371 | VALLENTGOED KEITH M, TURTLEFORD, SOM 2Y0 | S | | | | | | |
| MZVIC | CESSNA | 170B | 26474 | 3 06 1 | 1 1 1 | 280576 | A799 | 04361 | GEALL EDWARD J, BOX 443, NIPAWIN, SOE 1E0 | S | | | | | | |
| SMCIC | CESSNA | 170B | 26622 | 3 06 5 | 1 1 1 | 150476 | A799 | 04365 | PETERSON GLENN, CARDROSS, SOM OPO | S | | | | | | |
| SJQIC | CESSNA | 170B | 20607 | 3 06 1 | 1 1 1 | 301276 | A799 | 04366 | MAZEROLLE PJ, C/O RCMP, MOOSMIN, SOG 3N0 | S | | | | | | |
| VTAIC | CESSNA | 170B | 25746 | 3 06 1 | 1 1 1 | 170676 | A799 | 04367 | SCHMIDT HENRY, DUNDURN, SOK 1K0 | S | | | | | | |
| VWQIC | CESSNA | 170B | 26164 | 3 06 1 | 1 1 1 | 100277 | A799 | 04367 | KUSHNERYK R KRAUS R BOUCHER H, WAKAM, SOK 4P0 | S | | | | | | |
| XZTIC | CESSNA | 170B | 26618 | 3 06 1 | 1 1 1 | 030177 | A799 | 04368 | BARNESLEY WJ, BOX 911, ASSINIBOIA, SOM OBO | S | | | | | | |
| ZOLIC | CESSNA | 170B | 25074 | 3 06 1 | 1 1 1 | 250876 | A799 | 04371 | THOMAS NE & HC, GRANDORA | S | | | | | | |
| FHEIC | CESSNA | 170B | 25715 | 3 06 7 | 1 1 1 | 210377 | A799 | 04353 | MELFORT AERO CLUB, MELFORT, SOE 1A0 | S | | | | | | |
| GFFFIC | CESSNA | 170B | 20717 | 3 06 5 | 1 1 1 | 091076 | A799 | 04374 | SEARSON GEORGE N, STANLEY MISSION, SOJ 2P0 | S | | | | | | |
| GCZMIC | CESSNA | 170B | 20770 | 3 06 1 | 1 1 1 | 040277 | A799 | 04375 | WAUGH DOUGLAS R, 1301 LYNN CRES, ESTEVAN | S | | | | | | |
| CWVIC | CESSNA | 170B | 26351 | 3 06 1 | 1 1 1 | 091076 | A799 | 04470 | DUBREUIL BROTHERS LTD, DUBREUILVILLE | O | | | | | | |
| BTDIC | CESSNA | 170B | 26240 | 3 06 1 | 1 1 1 | 010676 | A799 | 04472 | NAIRN DONALD B, RRI, ST MARYS, NOM 2V0 | O | | | | | | |
| BYVIC | CESSNA | 170B | 26500 | 3 06 1 | 1 1 1 | 120874 | A799 | 04470 | SALE REPORTED/VENTE SIGNALEE | O | | | | | | |
| EGRIC | CESSNA | 170B | 26555 | 3 06 6 | 1 1 1 | 280876 | A799 | 15472 | STANTON JOHN A, RRI, SEVERN BRIDGE, POE 1N0 | O | | | | | | |
| FBKIC | CESSNA | 170B | 20801 | 3 06 2 | 1 1 1 | 070876 | A799 | 04452 | DOY-YAT ROBERT E, 422 EDGEWORTH AVE, OTTAWA, K2B 5L1 | O | | | | | | |
| FCVIC | CESSNA | 170B | 25985 | 3 06 1 | 1 1 1 | 260676 | A799 | 04471 | MCINTYRE CLIFFORD H, 117 APPLEWOOD, WHITBY, LIN 2E5 | O | | | | | | |
| EVEIC | CESSNA | 170B | 26850 | 3 06 1 | 1 1 1 | 190675 | A799 | 04470 | EVELEIGH NORMAN D, RRI, BELWOOD | O | | | | | | |
| FPEIC | CESSNA | 170B | 25573 | 3 06 1 | 1 1 1 | 180976 | A799 | 04473 | O'BRIEN MICHAEL, ETAL, 1274 YORK MILLS RD, DON MILLS | O | | | | | | |
| GHHIC | CESSNA | 170B | 25776 | 3 06 1 | 1 1 1 | 120476 | A799 | 04473 | BASTIAANSEN PETER, RRI, THEDFORD, NOM 2N0 | O | | | | | | |
| GEVIC | CESSNA | 170B | 27104 | 3 06 1 | 1 1 1 | 240576 | A799 | 04472 | PHILLIPS DONALD A, 62 BARKWIN DR, REXDALE | O | | | | | | |
| GGVIC | CESSNA | 170B | 26551 | 3 06 1 | 1 1 1 | 180476 | A799 | 04473 | WILCOX EVAN HW, RRI, BEETON, LOG 1A0 | O | | | | | | |
| FVDIC | CESSNA | 170B | 25112 | 3 06 1 | 1 1 1 | 020476 | A799 | 04472 | ROBINSON JD, BOX 250, FLESHERTON, NOC 1E0 | O | | | | | | |
| GBRIC | CESSNA | 170B | 20378 | 3 06 7 | 1 1 1 | 080576 | A799 | 04452 | DRURY KENNETH, 51-6 AVE BOX 416, HORNEPAYNE, POM 1Z0 | O | | | | | | |
| HQSIC | CESSNA | 170B | 20284 | 3 06 7 | 1 1 1 | 150975 | A799 | 04454 | DESJADINS R, SS 1 SITE 18, SUDBURY | O | | | | | | |
| ICWIC | CESSNA | 170B | 26886 | 3 06 6 | 1 1 1 | 150976 | A799 | 04455 | BENNETT JACK, RRI, GORRIE, NOG 1X0 | O | | | | | | |
| IBDIC | CESSNA | 170B | 26784 | 3 06 7 | 1 1 1 | 250676 | A799 | 04455 | BRYANT THEODORE, 8 GUNTON DR, SIMCOE, N3Y 1E3 | O | | | | | | |
| HCOIC | CESSNA | 170B | 25838 | 3 06 6 | 1 1 1 | 080377 | A799 | 04453 | ROBERTSON DONALD, 406-235 ERB ST W, WATERLOO, N2L 1V9 | O | | | | | | |
| HPXIC | CESSNA | 170B | 26760 | 3 06 7 | 1 1 1 | 190676 | A799 | 04455 | LAPORTE BROAD & LEMON LTD, BOX 514, WINCHESTER | O | | | | | | |
| HXKIC | CESSNA | 170B | 20530 | 3 06 7 | 1 1 1 | 050576 | A799 | 09455 | SALE REPORTED/VENTE SIGNALEE | O | | | | | | |
| HIHIC | CESSNA | 170B | 26078 | 3 06 5 | 1 1 1 | 190774 | A799 | 04453 | FLEMING LW, 99 HILLSIDE DR S, ELLIOT LAKE, P5A 1M8 | O | | | | | | |
| IUCIC | CESSNA | 170B | 27100 | 3 06 6 | 1 1 1 | 140676 | A799 | 09456 | WALLACE WILLIAM S, 14 BLUE SPRUCE LANE, THORNHILL | O | | | | | | |
| ITNIC | CESSNA | 170B | 27092 | 3 06 5 | 1 1 1 | 260177 | A799 | 04456 | CAMPBELL HOWARD E, 1 RIDGECRILL DR, BRAMPTON | O | | | | | | |
| ITRIC | CESSNA | 170B | 27013 | 3 06 5 | 1 1 1 | 020676 | A799 | 04456 | HEATH RE, 9 EAST DUNROBIN BAY, S-S-MARIE, P6C 3Z8 | O | | | | | | |
| MGFIC | CESSNA | 170B | 25158 | 3 06 7 | 1 1 1 | 070477 | A799 | 04460 | SWALES KC & HUNTER WH, 671 HOROBIN ST, SUDBURY | O | | | | | | |
| MINIC | CESSNA | 170B | 26214 | 3 08 1 | 1 1 1 | 170576 | A799 | 04460 | NELSON GR, 55 GRAND AVE, LONDON, N6C 1L6 | O | | | | | | |
| QVVIC | CESSNA | 170B | 25278 | 3 06 1 | 1 1 1 | 280876 | A799 | 04472 | WADE H & ROSEBOROUGH S, CHESLEY | O | | | | | | |
| SNVIC | CESSNA | 170B | 26273 | 3 06 1 | 1 1 1 | 040576 | A799 | 04473 | GRANT CONSTRUCTION LTD H, BOLSOVER | O | | | | | | |
| RIKIC | CESSNA | 170B | 26045 | 3 06 1 | 1 1 1 | 270676 | A799 | 04464 | STEIN GEORGE, RRI, PALMER RAPIDS, KOJ 2E0 | O | | | | | | |
| RMVIC | CESSNA | 170B | 26137 | 3 06 1 | 1 1 1 | 031176 | A799 | 04464 | MARSH THOMAS F, 122 KENILWORTH AVE, TORONTO, M4L 3S6 | O | | | | | | |
| TDQIC | CESSNA | 170B | 25812 | 3 06 1 | 1 1 1 | 220676 | A799 | 04473 | THOMSON WM & GLASS RD, RRI, BRANTFORD, N3T 5L4 | O | | | | | | |
| VIFIC | CESSNA | 170B | 20433 | 3 06 7 | 1 2 1 | 141076 | A799 | 04467 | KINGSTON FLG CLUB, KINGSTON ARPT, KINGSTON, K7M 4N1 | O | | | | | | |
| TVVIC | CESSNA | 170B | 20341 | 3 06 1 | 1 1 1 | 040177 | A799 | 04471 | FOWLER HERBERT, 24 HIGHVIEW RD, BARRIE | O | | | | | | |
| ZBDIC | CESSNA | 170B | 26262 | 3 06 1 | 1 1 1 | 251076 | A799 | 04473 | WHITE VICTOR M, 70-1 AVE, WAWA, POS 1K0 | O | | | | | | |
| ZHCIC | CESSNA | 170B | 27051 | 3 06 1 | 1 1 1 | 290876 | A799 | 04470 | WARD DAVID G, 529 GRENFELL ST, OSHAWA, L1J 4W8 | O | | | | | | |
| FJGIC | CESSNA | 170B | 25757 | 3 06 7 | 1 1 1 | 040576 | A799 | 09456 | ENGLISH ROBERT A, 3 SMITH PLACE, ELLIOTT LAKE | O | | | | | | |

| MARKING MARQUE | TYPE | MODEL | MANUFACTURER'S NUMBER NUMERO DU CONSTRUCTEUR | COUNTRY OF MANUFACTURE PAYS DE CONSTRUCTION | GROSS WEIGHT POIDS BRUT | LAND - SEA - AIR ROUES - FLOTTEURS - SECS | C. OR. V. P. J. SECS V. P. E. T. M. | NO. OF ENGINES NOMBRE DE MOTEURS | CERTIFICATE DE NAVIGABILITE OU PERMIS DE VOL VALABLE JUSQU'AU | CERTIFICATION CANCELLED RETRACTATION NUMEREE | AIRCRAFT TYPE APPROVAL OR SPEC. | ENGINE MANUFACTURER CONSTRUCTEUR DU MOTEUR | REGION REGION | YEAR IMPORTED ANNEE D'IMPORTATION | OWNER'S NAME AND ADDRESS NOM ET ADRESSE DU PROPRIETAIRE | PROVINCE |
|-------------------|--------|-------|---|--|----------------------------|--|--|-------------------------------------|--|---|--|---|------------------|---|--|----------|
| FEPD | CESSNA | 170B | 25535 | 3 | 06 | 1 | 1 | 1 | 090177 | A799 | 04453 | | | HADLEY PRESTON G, BOX 123, LINDSAY, K9V 4R8 | 0 | |
| FJKI | CESSNA | 170B | 25961 | 3 | 06 | 1 | 1 | 1 | 290776 | A799 | 04474 | | | STILLWAUGH ROSS T, SOUTH BAYMOUTH, POP 120 | 0 | |
| FEYA | CESSNA | 170B | 26644 | 3 | 06 | 1 | 1 | 1 | 030177 | A799 | 04473 | | | HIERONIMUS GC, 9 DOWNEY ST, KITCHENER, N2H 6K5 | 0 | |
| FJLR | CESSNA | 170B | 25293 | 3 | 06 | 1 | 1 | 1 | 230276 | A799 | 04474 | | | TIDEMAN RONALD JAMES & RH, 507-4 AVE E, OWEN SOUND | 0 | |
| FHYX | CESSNA | 170B | 26811 | 3 | 06 | 1 | 1 | 1 | 040876 | A799 | 04468 | | | LEROY ASSOCIATES LTD JC, BOX 570 STN Q, TORONTO | 0 | |
| FZZF | CESSNA | 170B | 20715 | 3 | 06 | 1 | 1 | 1 | 171276 | A799 | 04471 | | | BROOKING NH, 14-3525 BRANDON GATE DR, MISSISSAUGA | 0 | |
| GGCE | CESSNA | 170B | 20406 | 3 | 06 | 1 | 1 | 1 | 140576 | A799 | 04475 | | | GOODING COLIN E, RR1, BRADFORD, LOG 1C0 | 0 | |
| GGIH | CESSNA | 170B | 26650 | 3 | 06 | 1 | 1 | 1 | 180776 | A799 | 04475 | | | BERNIER NELSON C, KORMAK, POM 2B0 | 0 | |
| GGNR | CESSNA | 170B | 25658 | 3 | 06 | 5 | 1 | 1 | 080976 | A799 | 04475 | | | LANGILLE WILKINS, 52 SUPERIOR DR, WAWA | 0 | |
| GNCN | CESSNA | 170B | 20474 | 3 | 06 | 1 | 1 | 1 | 281076 | A799 | 04474 | | | HOBB NORMAN D, 1909-53 THORNCLIFFE PARK DR, TORONTO | 0 | |
| GNCM | CESSNA | 170B | 26223 | 3 | 06 | 1 | 1 | 1 | 281076 | A799 | 04474 | | | NUNN THOMAS, HALIBURTON, KOM 1S0 | 0 | |
| GGZT | CESSNA | 170B | 26371 | 3 | 06 | 1 | 1 | 1 | 301176 | A799 | 04475 | | | MACWILLIAMS MORRIS, 69 WELLINGTON, SAULT STE MARIE | 0 | |
| GKGG | CESSNA | 170B | 26290 | 3 | 06 | 5 | 1 | 1 | 181176 | A799 | 04474 | | | GAMBLE LTD KENNETH G, RR2, HAMILTON, L8N 2Z7 | 0 | |
| GDXP | CESSNA | 170B | 20806 | 3 | 06 | 1 | 1 | 1 | 191176 | A799 | 04474 | | | MUNSHAW RICHARD C, 1174 HURON, PETERBOROUGH, K9H 6V5 | 0 | |
| GOAW | CESSNA | 170B | 26546 | 3 | 06 | 1 | 1 | 1 | 090476 | A799 | 04474 | | | KATIE ENTPRS LTD, 1672 CHESTER DR, CALEDON, L0N 1C0 | 0 | |
| GDXF | CESSNA | 170B | 25749 | 3 | 06 | 1 | 1 | 1 | 210776 | A799 | 04474 | | | GOULD PLUMBING & HEATING, 691 WELLER, PETERBOROUGH | 0 | |
| GOQM | CESSNA | 170B | 20830 | 3 | 06 | 1 | 1 | 1 | 060776 | A799 | 04474 | | | CUMING HOWARD N, 3 PINE POINT CLOSE, DEEP RIVER | 0 | |
| GOZX | CESSNA | 170B | 20777 | 3 | 06 | 1 | 1 | 1 | 191176 | A799 | 04475 | | | REID TERRY, RR4, PEMBROKE, K8A 6W5 | 0 | |
| GOQH | CESSNA | 170B | 26786 | 3 | 06 | 1 | 1 | 1 | 290876 | A799 | 04474 | | | SCOTT VICTOR, RR3 S/E LOT 9 HWY 7, GRANTON, NOM 1V0 | 0 | |
| GOYM | CESSNA | 170B | 25790 | 3 | 06 | 1 | 1 | 1 | 061176 | A799 | 04474 | | | MANTEY DON, 181 CARLING ST, EXETER | 0 | |
| GOCW | CESSNA | 170B | 25898 | 3 | 06 | 1 | 1 | 1 | 240676 | A799 | 04474 | | | BARNARD GORDON J, BOX 143, MOOREFIELD, NOG 2K0 | 0 | |
| GOYI | CESSNA | 170B | 25504 | 3 | 06 | 1 | 1 | 1 | 190876 | A799 | 04474 | | | STICHMANN MATHEW, BOX 636 STATION K, TORONTO, M4P 2H0 | 0 | |
| AEGI | CESSNA | 170B | 20894 | 3 | 06 | 1 | 1 | 1 | 291175 | A799 | 04569 | | | BLONDEAU LEO, 634 PRINCIPALE, ST-FERDINAND, G0N 1N0 | 0 | |
| FGOI | CESSNA | 170B | 25555 | 3 | 06 | 1 | 1 | 1 | 121176 | A799 | 04572 | | | FRANC ANDRE, CP 654, STE-THERESE | 0 | |
| BERI | CESSNA | 170B | 20908 | 3 | 06 | 1 | 1 | 1 | 300976 | A799 | 04573 | | | EDGE L, 5229 VERSAILLE ST, PIERREFONDS, H8Z 2P8 | Q | |
| FGBI | CESSNA | 170B | 25391 | 3 | 06 | 1 | 1 | 1 | 260676 | A799 | 04572 | | | CYR MARCEL & SIMON ANDRE, RR4, MONT LAURIER, J9L 3G6 | Q | |
| FYLI | CESSNA | 170B | 25270 | 3 | 06 | 5 | 1 | 1 | 040576 | A799 | 04552 | | | LESSARD ROBERT M, 12496 PONTIAC, PIERREFONDS | Q | |
| FTUI | CESSNA | 170B | 25622 | 3 | 06 | 1 | 1 | 1 | 030376 | A799 | 04573 | | | PELLETIER LEONARD, 99 BOUL EST, ROUTE 2, MASKINGONGE | Q | |
| FPDI | CESSNA | 170B | 26846 | 3 | 06 | 1 | 1 | 1 | 211076 | A799 | 04573 | | | CORNEAU ARMAND, 79 BEC-SCIES, SEPT-ILES, DUPLESSIS | Q | |
| IMBI | CESSNA | 170B | 25676 | 3 | 06 | 1 | 1 | 1 | 230576 | A799 | 04573 | | | BENDIT MICHAEL, 307 PERREAULT, ROSEMERE | Q | |
| ICHI | CESSNA | 170B | 26862 | 3 | 06 | 7 | 1 | 1 | 170676 | A799 | 04555 | | | PAQUET ROMUALD, 847 CHAPAIS AVE, VAL D'OR, J9P 2E2 | Q | |
| HVYI | CESSNA | 170B | 26910 | 3 | 06 | 1 | 1 | 1 | 250576 | A799 | 04555 | | | WOOD THOMAS LAWRENCE, MONTEBELLO | Q | |
| HWYI | CESSNA | 170B | 25523 | 3 | 06 | 6 | 1 | 1 | 190676 | A799 | 04560 | | | PALARDY HONORE, ST DAMASE, CO ST HYACINTHE | Q | |
| GTTI | CESSNA | 170B | 26022 | 3 | 06 | 1 | 1 | 1 | 150676 | A799 | 04572 | | | MISSISQUOI SOARING ASSN, BOX 189, MANSONVILLE | Q | |
| NNYI | CESSNA | 170B | 25733 | 3 | 06 | 5 | 1 | 1 | 041076 | A799 | 04562 | | | BIBEAU JEAN-MARIE, 168 ST PIERRE, ST GABRIEL BRANDON | Q | |
| PYRI | CESSNA | 170B | 26387 | 3 | 06 | 5 | 1 | 1 | 031075 | A799 | 04564 | | | PELLETIER MAURICE, 580 RUE PASTEUR, JONQUIERE | Q | |
| SRMI | CESSNA | 170B | 20272 | 3 | 06 | 1 | 1 | 1 | 140975 | A799 | 04565 | | | RUBENCK G, BIRCH HILL AVE, HUDSON HEIGHTS | Q | |
| TUNI | CESSNA | 170B | 20913 | 3 | 06 | 1 | 1 | 1 | 230576 | A799 | 04570 | | | TUFF H V, 299 ALFRED CRES, PINCOURT ILE PERROT | Q | |
| HGQI | CESSNA | 170B | 25958 | 3 | 06 | 6 | 1 | 1 | 310576 | A799 | 04568 | | | ROY MARCEL, 450-6 RUE, BARRAUTE, ABITIBI | Q | |
| ZHII | CESSNA | 170B | 20664 | 3 | 06 | 1 | 1 | 1 | 260976 | A799 | 04570 | | | CHARTIER GASTON, ST BARNABE SUD, CTE ST HYACINTHE | Q | |
| YBFI | CESSNA | 170B | 26961 | 3 | 06 | 1 | 1 | 1 | 070676 | A799 | 04569 | | | TARDIF JLP, ST METHODE, G0N 1S0 | Q | |
| FFBI | CESSNA | 170B | 20689 | 3 | 06 | 6 | 1 | 1 | 150576 | A799 | 04552 | | | TEAIR INC, BOX 640, 324 KIPAWA, TEMISCAMING JOZ 3R0 | Q | |
| ZWHI | CESSNA | 170B | 26412 | 3 | 06 | 1 | 1 | 1 | 300976 | A799 | 04571 | | | HALLE MICHAEL, 405 LEPAGE AVE, DORVAL, H9S 3G1 | Q | |
| FIUDI | CESSNA | 170B | 27098 | 3 | 06 | 7 | 1 | 1 | 030676 | A799 | 09556 | | | GERVAIS A AUBE M RIVEST A, CP 1144, MALARTIC, ABITIBI | Q | |
| GAFBI | CESSNA | 170B | 26419 | 3 | 06 | 7 | 1 | 1 | 090776 | A799 | 15574 | | | AMADIO M, 875 CHAPAIS AVE, VAL D'OR | Q | |
| FXMY | CESSNA | 170B | 26215 | 3 | 06 | 1 | 1 | 2 | 300576 | A799 | 04568 | | | MONTREAL FLG CLUB, 5800 AIRPORT RD, ST HUBERT | Q | |
| FZHV | CESSNA | 170B | 27033 | 3 | 06 | 1 | 1 | 1 | 220876 | A799 | 04570 | | | PLOMBERIE LUCIEN INC, 88 STE CLAIRE, STE ROSE LAVAL | Q | |
| GNGPI | CESSNA | 170B | 25292 | 3 | 06 | 1 | 1 | 1 | 281176 | A799 | 04574 | | | SEGUIN MICHAEL D, 171 BOUL ST-JOSEPH, HULL | Q | |

| MARKING MARQUE | TYPE | MODEL | MANUFACTURER NUMBER NUMERO DU CONSTRUCTEUR | COUNTRY OF MANUFACTURE PAYS DE CONSTRUCTION | GROSS WEIGHT POIDS BRUT | LAND-SEA-AND AIRBORNE POUR TERRESTRE-MER- AERIE | NO OF ENGINES NOMBRE DE MOTEURS | MAXIMUM D'ALTIMETRE A | CERT. OF AIRW. OR FLIGHT PERMIT VALID TO | REGISTRATION CANCELLED NUMERATION ANNULEE | AIRCRAFT TYPE APPROVAL OR SPECS | ENGINE MANUFACTURER CONSTRUCTEUR DU MOTEUR | OWNER'S NAME AND ADDRESS NOM ET ADRESSE DU PROPRIETAIRE | | PROVINCE |
|-------------------|--------|-------|---|--|----------------------------|--|------------------------------------|-----------------------------|--|--|--|---|--|--|----------|
| | | | | | | | | | | | | | DATE OF CAL. D'AVIATION | TYPE D'APPROBATION OU DE SPECIFICATIONS | |
| GUCB | CESSNA | 170B | 20308 | 3 | 06 | 1 | 1 | 1 | 250776 | A799 | 04 | 575 | BERGERON GASTON, 143 ST-JEAN BAPTISTE, JONQUIERE | Q | |
| GUDI | CESSNA | 170B | 20657 | 3 | 06 | 1 | 1 | 1 | 011076 | A799 | 04 | 57 | NADEAU SPORTS INC GASPARD, 72-19 AVE, LAVAL RAPIDES | Q | |
| BJI | CESSNA | 170B | 27028 | 3 | 06 | 1 | 1 | 1 | 110876 | A799 | 04 | 672 | GOODINE DONALD, A, BOX 183, PLASTER ROCK | K | |
| HAXI | CESSNA | 170B | 25879 | 3 | 06 | 1 | 1 | 1 | 260771 | A799 | 04 | 653 | MERRITHEW CON LTD, PLASTER ROCK | K | |
| HIMI | CESSNA | 170B | 26093 | 3 | 06 | 7 | 1 | 1 | 100876 | A799 | 04 | 653 | MCCULLY FREDERIC A, 20 WOODLAND CRES, GOOSE BAY | L | |
| GNB | CESSNA | 170B | 25517 | 3 | 06 | 1 | 1 | 1 | 060976 | A799 | 04 | 674 | CLARK LOWELL W, LINKLETTER RD RR1, SUMMERSIDE | P | |
| YHR | CESSNA | 170B | 25656 | 3 | 06 | 1 | 1 | 1 | 181275 | A799 | 04 | 673 | WHEATON CONSTR CO LTD, BOX 290, ARMDALE | V | |
| FFPH | CESSNA | 170B | 26735 | 3 | 06 | 1 | 1 | 1 | 160377 | A799 | 04 | 674 | HINGLEY FLEMING A, BOX 94, SALMON RIVER, BOW 2Y0 | V | |
| GOCY | CESSNA | 170B | 25439 | 3 | 06 | 1 | 1 | 1 | 070377 | A799 | 04 | 674 | FARRELL CHARLES ALAN KENNETH, PARRSBORO, BOM 1S0 | V | |
| DGI | CESSNA | 172 | 29368 | 3 | 06 | 1 | 1 | 1 | 130776 | BA12 | 04 | 172 | MONTY RR, 224 HIGH ST, NELSON | B | |
| CJY | CESSNA | 172 | 29910 | 3 | 06 | 1 | 1 | 1 | 040776 | BA12 | 04 | 172 | SOUTHSIDE DVLMT LTD, 1505 WILLOW PLACE, WILLIAMS LK | B | |
| BSKI | CESSNA | 172 | 46497 | 3 | 06 | 1 | 1 | 1 | 220376 | BA12 | 04 | 172 | HILLS VERNON E, 2585 WARREN AVE, KIMBERLEY, VIA 1T3 | B | |
| HRMI | CESSNA | 172 | 29991 | 3 | 06 | 1 | 1 | 1 | 030676 | BA12 | 04 | 173 | MACLEOD WD, MAPLE PARK CIRCLE, RRI, CAMPBELL RIVER | B | |
| HUDI | CESSNA | 172 | 46722 | 3 | 06 | 1 | 1 | 1 | 070377 | BA12 | 04 | 174 | MCQUEEN RAYMOND NEIL, 965 DELESTRE AVE, CDQUITLAM | B | |
| GTVI | CESSNA | 172 | 29871 | 3 | 06 | 1 | 1 | 1 | 200277 | BA12 | 04 | 169 | GENIERS TV COLOUR SALES, 2921-31 AVE, VERNON, VIT 2G5 | B | |
| JYHI | CESSNA | 172 | 36250 | 3 | 06 | 1 | 1 | 1 | 260576 | BA12 | 04 | 157 | BROOKS OH & BENNETT LW, 1120-55 ST, DELTA, V4M 3J8 | B | |
| JKPI | CESSNA | 172 | 28956 | 3 | 06 | 1 | 1 | 2 | 270676 | BA12 | 04 | 156 | SKYWAY AIR SVCS LTD, 5385-216 ST, RR7, LANGLEY-ARPT | B | |
| CHRI | CESSNA | 172 | 36805 | 3 | 06 | 1 | 1 | 1 | 220676 | BA12 | 04 | 158 | MASON EC & LUDAN JK, 421 BAKER ST, NELSON | B | |
| KGBI | CESSNA | 172 | 29571 | 3 | 06 | 1 | 1 | 1 | 070576 | BA12 | 04 | 158 | MURASKI LED L, 601 5 AVE, KIMBERLEY, VIA 2S9 | B | |
| JHOI | CESSNA | 172 | 28592 | 3 | 06 | 1 | 1 | 1 | 240776 | BA12 | 04 | 156 | MECHAM KEITH R, RRI, BELLA COOLA, VOT 1C0 | B | |
| IQOI | CESSNA | 172 | 28793 | 3 | 06 | 1 | 1 | 1 | 280976 | BA12 | 04 | 173 | JELLY JOHN FW, 356 CRESTVIEW CRES, KINNAIRD | B | |
| JHLI | CESSNA | 172 | 29337 | 3 | 06 | 1 | 1 | 1 | 220676 | BA12 | 04 | 156 | LARSEN ARNE OLE, 9075-187 ST, SURREY | B | |
| ISSI | CESSNA | 172 | 28779 | 3 | 06 | 1 | 1 | 1 | 090576 | BA12 | 04 | 156 | HUGHES CHARLES E, 1033 SHELL ROAD, RICHMOND | B | |
| JUAL | CESSNA | 172 | 29444 | 3 | 06 | 1 | 1 | 1 | 180277 | BA12 | 04 | 157 | SALE REPORTED/VENTE SIGNEE | B | |
| KHWI | CESSNA | 172 | 36830 | 3 | 06 | 1 | 1 | 1 | 190676 | BA12 | 04 | 158 | COATES DENNIS P, 364 COLLINGWOOD DR, KAMLOOPS | B | |
| JCOI | CESSNA | 172 | 28934 | 3 | 06 | 1 | 1 | 1 | 100576 | BA12 | 04 | 156 | LEAMAN CR JIM, 1455 PINE CRES, KAMLOOPS, V2C 2Z4 | B | |
| KKGI | CESSNA | 172 | 36726 | 3 | 06 | 1 | 1 | 1 | 310376 | BA12 | 04 | 158 | KKG FLYING CLUB, 2810-40 ST, VERNON, VIT 6J7 | B | |
| JJBI | CESSNA | 172 | 36298 | 3 | 06 | 1 | 1 | 1 | 100776 | BA12 | 04 | 158 | HENDERSON CLAY, 3340 EDINBURGH ST, PORT COQUITLAM | B | |
| IZHI | CESSNA | 172 | 36156 | 3 | 06 | 1 | 1 | 1 | 191076 | BA12 | 04 | 173 | THEDERAHN SG, 1009-5 AVE S, KINNAIRD, VIN 2T7 | B | |
| JHGI | CESSNA | 172 | 29121 | 3 | 06 | 1 | 1 | 1 | 120676 | BA12 | 04 | 156 | PETERSEN KEN, 3308 CLEVELAND, SQUAMISH | B | |
| KXOI | CESSNA | 172 | 46037 | 3 | 06 | 1 | 1 | 1 | 310576 | BA12 | 04 | 158 | SMITHERS AERO CLUB, BOX 2262, SMITHERS | B | |
| KXVI | CESSNA | 172 | 46391 | 3 | 06 | 1 | 1 | 1 | 181176 | BA12 | 04 | 159 | RACE RUPERT G & ROBT E, 1733 NORTHFIELD RD, NANAIMO | B | |
| NIXI | CESSNA | 172 | 36892 | 3 | 06 | 1 | 1 | 1 | 090177 | BA12 | 04 | 161 | MOUNTAIN J8, 4247 EASTRIDGE CRES, VICTORIA, V8Z 6B5 | B | |
| NSSI | CESSNA | 172 | 28130 | 3 | 06 | 1 | 1 | 1 | 170776 | BA12 | 04 | 164 | WILLIAMS T, 10438 RESTHAVEN DR, SIDNEY | B | |
| QLII | CESSNA | 172 | 36981 | 3 | 06 | 1 | 1 | 1 | 260576 | BA12 | 04 | 171 | HYATT KENNETH LESLIE, BOX 202, BARRIERE, VOE 1E0 | B | |
| SFPI | CESSNA | 172 | 28607 | 3 | 06 | 1 | 1 | 1 | 050574 | BA12 | 04 | 172 | WESTVIEW FLG CLUB, 7508 DUNCAN, POWELL RIVER, V8A 1W7 | B | |
| SJPI | CESSNA | 172 | 36004 | 3 | 06 | 1 | 1 | 1 | 250576 | BA12 | 04 | 165 | IRBE GEORGE V, RRI WILSON RD, NANAIMO, V9R 5K1 | B | |
| UFQI | CESSNA | 172 | 46194 | 3 | 06 | 1 | 1 | 1 | 021176 | BA12 | 04 | 166 | JACOBSON BROS FOREST PROD, BOX 4770, WILLIAMS LAKE | B | |
| WKBI | CESSNA | 172 | 28898 | 3 | 06 | 1 | 1 | 1 | 081076 | BA12 | 04 | 167 | ROBINSON JOHN G, BOX 756, REVELSTOKE | B | |
| WLXI | CESSNA | 172 | 36001 | 3 | 06 | 1 | 1 | 1 | 140476 | BA12 | 04 | 167 | SMITH DAVID C, 4074 WEST 16 AVE, VANCOUVER, V6R 3E2 | B | |
| XFZ | CESSNA | 172 | 36129 | 3 | 06 | 1 | 1 | 1 | 210975 | BA12 | 04 | 168 | CUTLER LEONARD IRA, RRI, NELSON | B | |
| WLB | CESSNA | 172 | 29594 | 3 | 06 | 1 | 1 | 1 | 191076 | BA12 | 04 | 167 | MCAGY RJ & KING GL, 1997 COLWOOD CRES, VICTORIA | B | |
| WUYI | CESSNA | 172 | 29481 | 3 | 06 | 1 | 1 | 1 | 230576 | BA12 | 04 | 167 | QUINN DONALD, 2648 PARKVIEW ST, CLEARBROOK | B | |
| XEOI | CESSNA | 172 | 36449 | 3 | 06 | 1 | 1 | 1 | 041175 | BA12 | 04 | 168 | SKEENAIR SERVICES LTD, 165-1550 ALBATROSS, KITIMAT | B | |
| YVFI | CESSNA | 172 | 28038 | 3 | 06 | 1 | 1 | 1 | 270676 | BA12 | 04 | 169 | DUPUIS DANIEL (MICKEY), RRI, NELSON, V1L 5P4 | B | |
| YGH | CESSNA | 172 | 28170 | 3 | 06 | 1 | 1 | 1 | 200374 | BA12 | 04 | 171 | HRETCHKA WALTER, 3333 MARINE AVE, POWELL-R, V8A 2G7 | B | |
| FFDWI | CESSNA | 172 | 29124 | 3 | 06 | 1 | 1 | 1 | 270476 | BA12 | 04 | 172 | FOUTY BROS CONSTR LTD, BOX 182, PARKSVILLE | B | |
| FJDTI | CESSNA | 172 | 29781 | 3 | 06 | 1 | 1 | 1 | 130976 | BA12 | 04 | 173 | STOKES JANE, ETAL, 7151 WESTMINSTER ST, POWELL RIVER | B | |

| MARKING MARQUE | TYPE | MODEL | MANUFACTURER'S NUMBER | COUNTRY OF MANUFACTURE | CROSS WEIGHT | LAND - SEA - AIR | POWER - FLOTTAISONS - SIZE | G. W. D. S. H. | J. SIZE ONLY - ET. H. | NO. OF ENGINES | NO. DE MOTEURS | CERTIFICATE OF AIRWORTHINESS | CERT. OF AIRW. OR FLIGHT PERMIT VALID TO | REGISTRATION CANCELLED | AIRCRAFT TYPE APPROVAL OR SPEC. | ENGINE MANUFACTURER | OWNER'S NAME AND ADDRESS | PROVINCE |
|------------------------|------|--------|------------------------|------------------------|--------------|------------------|---|----------------|-----------------------|----------------|----------------|------------------------------|--|------------------------|---------------------------------|--------------------------------|--------------------------|----------|
| CAT. NO. - CAT. NO. 60 | | MODELE | NUMÉRO DU CONSTRUCTEUR | PAIS DE CONSTRUCTION | POIDS BRUT | | | | | | | DE VOLEUR VALABLE JUSQU'AU | AMMUNITION | TYPE D'APPROBATION | CONSTRUCTEUR DU MOTEUR | NOM ET ADRESSE DU PROPRIÉTAIRE | | |
| FORELCESSNA | 172 | 36383 | 3 06 1 1 1 | 311076 | 3A12 | 04163 | APPLETON OJ, 1225 PINE ST, KAMLOOPS, V2C 3A8 | B | | | | | | | | | | |
| GBAJLCESSNA | 172 | 46454 | 3 06 1 1 1 | 250876 | 3A12 | 04174 | SMURTHWAITE R & SIPERKA R, 1614 DUBLIN, NEW-WEST | B | | | | | | | | | | |
| GIHHLCESSNA | 172 | 28658 | 3 06 1 1 1 | 041076 | 3A12 | 04175 | BALDOCK ROBERT L, 14719 ASHFORD PLACE, SURREY | B | | | | | | | | | | |
| GHFSLCESSNA | 172 | 29468 | 3 06 1 1 1 | 250776 | 3A12 | 04174 | HOTEL FOXTROT SIERRA LTD, BOX 826, LILLOOET | B | | | | | | | | | | |
| GHJALCESSNA | 172 | 36877 | 3 06 1 1 1 | 021076 | 3A12 | 04174 | CONNELL JOHN A, 642 TURNER ST, TRAIL, V1R 2P9 | B | | | | | | | | | | |
| GHNALCESSNA | 172 | 29490 | 3 06 1 1 1 | 201276 | 3A12 | 04174 | WOOD RONALD K, 6957 CYPRESS ST, VANCOUVER | B | | | | | | | | | | |
| GHCRLCESSNA | 172 | 29347 | 3 06 1 1 1 | 210476 | 3A12 | 04174 | MILE O CONTRACTORS LTD, BOX 715, LILLOOET, V0K 1V0 | B | | | | | | | | | | |
| GHCVLCESSNA | 172 | 29290 | 3 06 1 1 1 | 250676 | 3A12 | 04174 | MELNYK KC & ELLIOT J, RR3 BOX 8, COURTNEY, V9N 5N2 | B | | | | | | | | | | |
| GHQCLCESSNA | 172 | 29250 | 3 06 1 1 1 | 150476 | 3A12 | 04175 | MIKKELSEN N & BROWNE T, BOX 792, FT ST JAMES, V0J 1P0 | B | | | | | | | | | | |
| GHLPLCESSNA | 172 | 28250 | 3 06 1 1 1 | 081176 | 3A12 | 04174 | CHAPRUN EDWARD J, 24-1844-4 AVE, PRINCE GEORGE | B | | | | | | | | | | |
| GHEFLCESSNA | 172 | 28076 | 3 06 1 1 1 | 140976 | 3A12 | 04174 | SAM JAMES, 911 BECKWITH RD, RICHMOND, V6X 1V7 | B | | | | | | | | | | |
| GHCJLCESSNA | 172 | 28692 | 3 06 1 1 1 | 070576 | 3A12 | 04174 | ILLERBRUN HAROLD, 7916 GILLEY AVE, BURNABY | B | | | | | | | | | | |
| GHTULCESSNA | 172 | 46474 | 3 06 1 1 1 | 300576 | 3A12 | 04175 | BLACKBURN LINDSAY, BOX 311, SALMON ARM | B | | | | | | | | | | |
| BVCLCESSNA | 172 | 29700 | 3 06 1 1 1 | 190576 | 3A12 | 04270 | MAILER BRUCE, BOX 94, CADOGAN, T0B 0T0 | A | | | | | | | | | | |
| CKLCESSNA | 172 | 46063 | 3 06 1 1 1 | 260676 | 3A12 | 04270 | BREIDAL JOHANNES, 9215-110 A AVE, EDMONTON | A | | | | | | | | | | |
| DGSLCESSNA | 172 | 36234 | 3 06 1 1 1 | 270776 | 3A12 | 04272 | OVERLAND EXPLN SVCS (1969), 1347-12 AVE SW, CALGARY | A | | | | | | | | | | |
| CBRLCESSNA | 172 | 46433 | 3 06 1 1 1 | 110976 | 3A12 | 04272 | WALKER FJ & BALL JW, BOX 420, OYEN, T0J 2J0. | A | | | | | | | | | | |
| DNLCESSNA | 172 | 36143 | 3 06 1 1 1 | 060477 | 3A12 | 04273 | WELCH BG, 11109-93A ST, GRANDE-PRAIRIE, T8V 3E7 | A | | | | | | | | | | |
| EODLCESSNA | 172 | 29982 | 3 06 1 1 1 | 180175 | 3A12 | 04274 | SALE REPORTED/VENTE SIGNALÉE | A | | | | | | | | | | |
| EHALCESSNA | 172 | 46060 | 3 06 1 1 1 | 240676 | 3A12 | 04273 | BROSZ JOHN E, BOX 613, PICTURE BUTTE, T0K 1V0 | A | | | | | | | | | | |
| HIULCESSNA | 172 | 28015 | 3 06 1 1 1 | 141176 | 3A12 | 04273 | SCHMIDT JM, 10617-76 ST, EDMONTON | A | | | | | | | | | | |
| KEKLCESSNA | 172 | 36508 | 3 06 1 1 1 | 210776 | 3A12 | 04257 | CIRCLE R CONSTRUCTION LTD, DRAYTON VALLEY | A | | | | | | | | | | |
| KMPLCESSNA | 172 | 29044 | 3 06 1 1 1 | 270576 | 3A12 | 04258 | BASSINGTHWAIGHTE WE, 52 GENFELL, ST ALBERT | A | | | | | | | | | | |
| LMPLCESSNA | 172 | 46607 | 3 06 1 1 1 | 290776 | 3A12 | 04259 | COLLIER ENTERPRISES LTD, BOX 101, CASTOR | A | | | | | | | | | | |
| LRTLCESSNA | 172 | 46705 | 3 06 1 1 1 | 151076 | 3A12 | 04259 | WARREN ARCHIE H, BOX 55, IRON SPRINGS, T0K 1G0 | A | | | | | | | | | | |
| NILLCESSNA | 172 | 36772 | 3 06 1 1 1 | 220976 | 3A12 | 04261 | BENSMILLER LARRY, 11624-94 ST, EDMONTON, T5G 1H8 | A | | | | | | | | | | |
| NJLCESSNA | 172 | 36083 | 3 06 1 1 1 | 121076 | 3A12 | 04261 | O'DOWD'S ACFT SHEET METAL, 9 BLDG INTL ARPT, CALGARY | A | | | | | | | | | | |
| QHXLCESSNA | 172 | 28418 | 3 06 1 1 1 | 090277 | 3A12 | 04271 | BOYO HARVEY L, BOX 102, LOMOND, T0L 1G0 | A | | | | | | | | | | |
| QNKLCESSNA | 172 | 28127 | 3 06 1 1 1 | 120377 | 3A12 | 04272 | SAND LENIS, BOX 175, HINTON, T0E 1B0 | A | | | | | | | | | | |
| QSAICESSNA | 172 | 46117 | 3 06 1 1 1 | 260976 | 3A12 | 04272 | VANSTONE GORDON R, BOX 61, CEREAL | A | | | | | | | | | | |
| RXYLCESSNA | 172 | 29257 | 3 06 1 1 1 | 180476 | 3A12 | 04265 | EDWARDS HA, 10728 MAPLEFORD RD SE, CALGARY, T2J 1X8 | A | | | | | | | | | | |
| TFGLCESSNA | 172 | 29525 | 3 06 1 1 1 | 180576 | 3A12 | 04272 | BIPPES HERBERT L, 305 WASCANA CRES SE, CALGARY | A | | | | | | | | | | |
| VAZLCESSNA | 172 | 29285 | 3 06 1 1 1 | 050476 | 3A12 | 04267 | STANDARD PROCESS CONTROLS, 1316-34 AVE SW, CALGARY | A | | | | | | | | | | |
| XLYLCESSNA | 172 | 28008 | 3 06 1 1 1 | 030876 | 3A12 | 04268 | THOMPSON DONALD L, 2003-18 ST N, LETHBRIDGE | A | | | | | | | | | | |
| VVKLCESSNA | 172 | 46138 | 3 06 1 1 1 | 160576 | 3A12 | 04267 | SMYTH JOHN A, BOX 564, BANFF | A | | | | | | | | | | |
| YJYLCESSNA | 172 | 29234 | 3 06 1 1 1 | 040676 | 3A12 | 04269 | BAYDUZA EUGENE, 8564-88 ST, EDMONTON, T6C 3J5 | A | | | | | | | | | | |
| ZOALCESSNA | 172 | 36896 | 3 06 1 1 1 | 290576 | 3A12 | 04270 | KNUDSON JOHN, ETAL, BOX 261, CLARESHOLM TOL 0T0 | A | | | | | | | | | | |
| YJBLCESSNA | 172 | 29324 | 3 06 1 1 1 | 200377 | 3A12 | 04269 | GODWIN BRUCE K, BOX 26 SITE 2 RR8, CALGARY | A | | | | | | | | | | |
| XXALCESSNA | 172 | 29081 | 3 06 1 1 1 | 041076 | 3A12 | 04268 | MCCRACKEN JAMES A, BOX 128, OYEN, T0J 2J0 | A | | | | | | | | | | |
| FFMG1CESSNA | 172 | 36934 | 3 06 1 1 1 | 091276 | 3A12 | 04273 | OLSEN DINNIS C, BOX 883, HIGH PRAIRIE, T0G 1E0 | A | | | | | | | | | | |
| FRZHLCESSNA | 172 | 36241 | 3 06 1 1 1 | 250976 | 3A12 | 04265 | LAPIERRE JEAN NOEL, BOX 401, HINTON | A | | | | | | | | | | |
| GEXCLCESSNA | 172 | 36279 | 3 06 1 1 1 | 090277 | 3A12 | 04276 | GREENO ALLEN, SSI-3-46, LETHBRIDGE | A | | | | | | | | | | |
| GCQMLCESSNA | 172 | 36653 | 3 06 1 1 1 | 030177 | 3A12 | 04274 | SMYTH WILLIAM B, BOX 12, CRAIGMYLE, T0J 0T0. | A | | | | | | | | | | |
| GHQELCESSNA | 172 | 29650 | 3 06 1 1 1 | 240376 | 3A12 | 04275 | ANDREWS VERNON G, PARKLAND, T0L 1V0 | A | | | | | | | | | | |
| GHWCLCESSNA | 172 | 28341 | 3 06 1 1 1 | 280776 | 3A12 | 04275 | PRANGLE JAMES W, 12939-113A ST, EDMONTON, T5E 5B4 | A | | | | | | | | | | |
| GWCC1CESSNA | 172 | 28721 | 3 06 1 1 1 | 080576 | 3A12 | 04274 | TRAPP FARMS LTD NR, BOX 119, BASSANO, T0J 0B0 | A | | | | | | | | | | |
| GHACLCESSNA | 172 | 36052 | 3 06 1 1 1 | 100376 | 3A12 | 04274 | DONALDA AIR LIMITED, DONALDA, T0B 1H0 | A | | | | | | | | | | |
| GVAALCESSNA | 172 | 36792 | 3 06 1 1 1 | 060876 | 3A12 | 04275 | JULSON KEN, DRUMHELLER, T0J 0Y0 | A | | | | | | | | | | |

| MARKING - MARQUES | TYPE | MODEL | MOOELLE | MANUFACTURER'S NUMBER NUMERO DU CONSTRUCTEUR | COUNTRY OF MANUFACTURE PAYS DE CONSTRUCTION | ENGINES INSTALLED MOTEURS INSTALLES | LAND "SEA" - SU POUR "AEROMARIN" - SUIS D. OR D. B. N | J. SEUL D'UN ET N | NO. OF ENGINES NOMBRE DE MOTEURS | PURPOSE DESTINÉE A | CERT. OF AIRW. OR FLIGHT PERMIT VALID TO | CERTIFICAT DE NAVIGABILITE OU PERMIS DE VOL VALABLE JUSQU'AU | REGISTRATION CANCELLED ANNULATION D'IMMATRICULATION | AIRCRAFT TYPE APPROVAL OR SPEC | TYPE D'APPROBATION OU DE SPECIFICATIONS | ENGINE MANUFACTURER CONSTRUCTEUR DU MOTEUR | REGION | YEAR IMPORTED ANNEE D'IMPORTATION | OWNER'S NAME AND ADDRESS NOM ET ADRESSE DU PROPRIETAIRE | PROVINCE |
|----------------------|--------|-------|---------|---|--|--|---|-------------------|-------------------------------------|-----------------------|--|--|--|---|--|---|--------|--------------------------------------|--|----------|
| GHOR | CESSNA | 172 | 28864 | 3 | 06 | 1 | 1 | 1 | 1 | 200376 | 3A12 | 04275 | LIND GORDON M, BOX 242, NANTON, TOL 1R0 | A | | | | | | |
| GVBE | CESSNA | 172 | 28395 | 3 | 06 | 1 | 1 | 1 | 1 | 020377 | 3A12 | 04275 | CROWN DISTRIBUTORS LTD, BOX 1471, PONOKA, TOC 2H0 | A | | | | | | |
| GTDH | CESSNA | 172 | 28741 | 3 | 06 | 1 | 1 | 1 | 1 | 020776 | 3A12 | 04275 | MCKINNON TERRY, 1919 KELWOOD DR SW, CALGARY, T3E 3Z4 | A | | | | | | |
| GWAT | CESSNA | 172 | 28417 | 3 | 06 | 1 | 1 | 1 | 1 | 030376 | 3A12 | 04274 | SPOULE JOHN BRIAN, BOX 492, TABER, TOK 2G0 | A | | | | | | |
| GWDC | CESSNA | 172 | 29922 | 3 | 06 | 1 | 1 | 1 | 1 | 010575 | 3A12 | 04274 | SPEIDEL ROBERT & RALPH, BOX 271, VEGREVILLE, T0B 4L0 | A | | | | | | |
| GXAB | CESSNA | 172 | 28353 | 3 | 06 | 1 | 1 | 1 | 1 | 150177 | 3A12 | 04276 | SALE REPORTED/VENTE SIGNALEE | A | | | | | | |
| GWZT | CESSNA | 172 | 46259 | 3 | 06 | 1 | 1 | 1 | 1 | 171276 | 3A12 | 04275 | SERWARD AL, 703-47 AVE SW, CALGARY, T2S 1C7 | A | | | | | | |
| FJH | CESSNA | 172 | 46638 | 3 | 06 | 1 | 1 | 1 | 1 | 010476 | 3A12 | 04273 | SCHMIDT BRIAN G, 18-1101-13 ST, DAWSON CREEK | B | | | | | | |
| JIZ | CESSNA | 172 | 28763 | 3 | 06 | 1 | 1 | 1 | 1 | 130676 | 3A12 | 04273 | MAYNE WILLIAM JAMES, BOX 828, WESTBANK, VOH 2A0 | B | | | | | | |
| JRD | CESSNA | 172 | 29547 | 3 | 06 | 1 | 1 | 1 | 1 | 150876 | 3A12 | 04257 | WATSON LARRY D, BOX 1014, FORT NELSON, VOC 1R0 | B | | | | | | |
| JYAD | CESSNA | 172 | 36069 | 3 | 06 | 1 | 1 | 2 | 2 | 240976 | 3A12 | 04257 | ROBERTSON AIRCRAFT LTD, BOX 2157, SIDNEY, V8L 3S6 | B | | | | | | |
| UZP | CESSNA | 172 | 29385 | 3 | 06 | 1 | 1 | 1 | 1 | 190676 | 3A12 | 04267 | FAIRBROTHER MANN M, BOX 70, NORMAN WELLS, X0E 0V0 | T | | | | | | |
| EZG | CESSNA | 172 | 28938 | 3 | 06 | 1 | 1 | 1 | 1 | 100475 | 3A12 | 04272 | BEQUETTE GEORGE R, GENERAL DEL, WHITEHORSE, Y1A 3S7 | Y | | | | | | |
| TFZ | CESSNA | 172 | 46015 | 3 | 06 | 1 | 1 | 1 | 1 | 041076 | 3A12 | 04272 | SEIPP J WALLACE, BOX 82, MAYO | Y | | | | | | |
| ESB | CESSNA | 172 | 29542 | 3 | 06 | 1 | 1 | 1 | 1 | 110876 | 3A12 | 04372 | PANKIW D & M, 3148-294 BELIVEAU, WINNIPEG, R2M 1T4 | M | | | | | | |
| JCR | CESSNA | 172 | 46583 | 3 | 06 | 1 | 1 | 1 | 1 | 230876 | 3A12 | 04373 | PURSE JAMES C, 358 HOODLAWN ST, WINNIPEG, R3J 2J1 | M | | | | | | |
| KOS | CESSNA | 172 | 36856 | 3 | 06 | 1 | 1 | 1 | 1 | 210876 | 3A12 | 04358 | LUMB ALFRED A & JOHN C, CARTWRIGHT, ROK 0L0 | M | | | | | | |
| LJH | CESSNA | 172 | 29043 | 3 | 06 | 1 | 1 | 1 | 1 | 260476 | 3A12 | 04359 | BROWN LEONARD N, 23 JUNIPER DR, THOMPSON, R8N 0R9 | M | | | | | | |
| QXU | CESSNA | 172 | 28942 | 3 | 06 | 1 | 1 | 1 | 1 | 170976 | 3A12 | 04371 | MCRORIE HOWARD D, 111 TWAIN DR, WINNIPEG, R3K 0R2 | M | | | | | | |
| SHGL | CESSNA | 172 | 36720 | 3 | 06 | 1 | 1 | 1 | 1 | 091176 | 3A12 | 04372 | HOW WAYNE, ETAL, BOX 422, SWAN RIVER ROL 1Z0 | M | | | | | | |
| XJJ | CESSNA | 172 | 29959 | 3 | 06 | 1 | 1 | 1 | 1 | 270876 | 3A12 | 04368 | GRAY ANNE S, 110 VOYAGEUR AVE, WINNIPEG, R2Y 0H9 | M | | | | | | |
| GEAL | CESSNA | 172 | 28579 | 3 | 06 | 1 | 1 | 1 | 1 | 140876 | 3A12 | 04375 | BEHRMANN IVAN W, BOX 31, BIRCH RIVER, ROL 0E0 | M | | | | | | |
| CNAL | CESSNA | 172 | 28189 | 3 | 06 | 1 | 1 | 1 | 1 | 091176 | 3A12 | 04371 | BROWNING RH, 148 OAK AVE, THUNDER BAY P, PTB 4W1 | O | | | | | | |
| BVN | CESSNA | 172 | 46562 | 3 | 06 | 1 | 1 | 1 | 1 | 130776 | 3A12 | 04370 | BURTON RA & RG, BOX 1636, ROSETOWN, SOL 2V0 | S | | | | | | |
| CTJ | CESSNA | 172 | 29627 | 3 | 06 | 1 | 1 | 1 | 1 | 170776 | 3A12 | 04372 | WILL ROY, RRI, TISDALE, SOE 1T0 | S | | | | | | |
| DQP | CESSNA | 172 | 36130 | 3 | 06 | 1 | 1 | 1 | 1 | 100376 | 3A12 | 04373 | LOCK DUANE W, BOX 1421, KINDERSLEY, SOL 1S0 | S | | | | | | |
| JDA | CESSNA | 172 | 28962 | 3 | 06 | 1 | 1 | 1 | 1 | 230876 | 3A12 | 04356 | DORAN LOUIS G, GRAVELBURG, SOH 1X0 | S | | | | | | |
| JRAL | CESSNA | 172 | 29691 | 3 | 06 | 1 | 1 | 1 | 1 | 050876 | 3A12 | 04357 | ANDERSON GORDON SAUDIN, DELISLE, SOL 0P0 | S | | | | | | |
| IYC | CESSNA | 172 | 28876 | 3 | 06 | 1 | 1 | 1 | 1 | 040676 | 3A12 | 04356 | SALE REPORTED/VENTE SIGNALEE | S | | | | | | |
| KGH | CESSNA | 172 | 28603 | 3 | 06 | 1 | 1 | 1 | 1 | 090976 | 3A12 | 04358 | NYHOLT JOAN M, BOX 876, NORTH BATTLEFORD, S9A 2Z3 | S | | | | | | |
| JQH | CESSNA | 172 | 29218 | 3 | 06 | 1 | 1 | 1 | 1 | 300676 | 3A12 | 04357 | BUSSE WILLIAM ALLAN, SIMPSON, SOG 4M0 | S | | | | | | |
| IYN | CESSNA | 172 | 29157 | 3 | 06 | 1 | 1 | 1 | 1 | 220176 | 3A12 | 04356 | GARNETT WILLIAM G, FIELDING, SOK 1S0 | S | | | | | | |
| JOZ | CESSNA | 172 | 29346 | 3 | 06 | 1 | 1 | 1 | 1 | 100874 | 3A12 | 04356 | GIBBINGS GRANT WJ BIEM HB, BOX 340, ROSETOWN, SOL 2V0 | S | | | | | | |
| JOX | CESSNA | 172 | 29832 | 3 | 06 | 1 | 2 | 1 | 1 | 080576 | 3A12 | 04357 | HACKETT ELMER T, 134-106 ST, SASKATOON, S7N 1N7 | S | | | | | | |
| KJM | CESSNA | 172 | 36580 | 3 | 06 | 1 | 1 | 1 | 1 | 180476 | 3A12 | 04358 | LAMOTTE CON, BOX 478, PONTEIX | S | | | | | | |
| KUD | CESSNA | 172 | 29475 | 3 | 06 | 1 | 1 | 1 | 1 | 170676 | 3A12 | 04373 | KIWI CLUB LTD, 1225-14 ST E, SASKATOON, S7H 0A5 | S | | | | | | |
| MRG | CESSNA | 172 | 28968 | 3 | 06 | 1 | 1 | 1 | 1 | 030576 | 3A12 | 04360 | MCDONALD CECIL, 25 NEWFIELD PLACE, YORKTON | S | | | | | | |
| PKY | CESSNA | 172 | 28213 | 3 | 06 | 1 | 1 | 1 | 1 | 110476 | 3A12 | 04372 | SAMOLESKI CLIFFORD M, BEAUVAL, SOM 0G0 | S | | | | | | |
| WRO | CESSNA | 172 | 46718 | 3 | 06 | 1 | 1 | 1 | 1 | 291176 | 3A12 | 04367 | ECKART JOHN & CLARK IVES, BIGGAR | S | | | | | | |
| XFD | CESSNA | 172 | 28132 | 3 | 06 | 1 | 1 | 1 | 1 | 060377 | 3A12 | 04368 | SALE REPORTED/VENTE SIGNALEE | S | | | | | | |
| XFC | CESSNA | 172 | 28178 | 3 | 06 | 1 | 1 | 1 | 1 | 230776 | 3A12 | 04358 | ECKART HARVEY, BOX 807, MAPLE CREEK, SON 1N0 | S | | | | | | |
| FFZB | CESSNA | 172 | 46187 | 3 | 06 | 1 | 1 | 1 | 1 | 311076 | 3A12 | 04372 | NICHOLS JOHN D, BOX 92, BIRSA, SOL 0G0 | S | | | | | | |
| FTZ | CESSNA | 172 | 29182 | 3 | 06 | 1 | 1 | 1 | 1 | 220476 | 3A12 | 04359 | MEDERNACH LOUIS J, BOX 381, CUDWORTH, SOK 1B0 | S | | | | | | |
| GEGQ | CESSNA | 172 | 36948 | 3 | 06 | 1 | 1 | 1 | 1 | 120776 | 3A12 | 04375 | CANAN CEMENTERS CO, 126 PERRY CRES, ESTEVAN, S4A 0B5 | S | | | | | | |
| GEJX | CESSNA | 172 | 36068 | 3 | 06 | 1 | 1 | 1 | 1 | 250976 | 3A12 | 04375 | STEWART RICHARD D, BOX 594, CARNDUFF, SOC 0S0 | S | | | | | | |
| GECP | CESSNA | 172 | 29280 | 3 | 06 | 1 | 1 | 1 | 1 | 100876 | 3A12 | 04374 | SULLIVAN PETER, WATSON, SOK 4V0 | S | | | | | | |
| GKOC | CESSNA | 172 | 28290 | 3 | 06 | 1 | 1 | 1 | 1 | 191276 | 3A12 | 04375 | REYNOLDS JAMES & MILLER RALPH, MOOSMIN, SOG 3N0 | S | | | | | | |
| GCNPL | CESSNA | 172 | 36694 | 3 | 06 | 1 | 1 | 1 | 1 | 031276 | 3A12 | 04374 | SCHWARTZ DAN, ENGLEFELDO, SOK 1N0 | S | | | | | | |

| MARKINGS MARQUES | TYPE | MODEL | MANUFACTURER'S NUMBER NUMÉRO DU CONSTRUCTEUR | COUNTRY OF MANUFACTURE PAYS DE CONSTRUCTION | GROSS WEIGHT POIDS BRUT | LAND AREA - SQ FOOT FEET MÈTRES | NO. OF ENGINES MOTEURS | PURPOSE DESTINÉE À | CERT. OF AIRW. OR FLIGHT PERMITS VALID TO | CERTIFICATE DE NAVIGABILITÉ OU PERMIS DE VOL VALABLE JUSQU'À | REGISTRATION CANCELLED RADIATION ANNULÉE | AIRCRAFT TYPE APPROVAL OR SPECS. | TYPE D'APPROBATION OU DE SPECIFICATIONS | OWNER'S NAME AND ADDRESS NOM ET ADRESSE DU PROPRIÉTAIRE | | | | PROVINCE |
|---------------------|--------|-------|---|--|----------------------------|---------------------------------------|---------------------------|-----------------------|---|--|---|---|--|--|----------|--------------------------------------|--|----------|
| | | | | | | | | | | | | | | ENGINE MANUFACTURER CONSTRUCTEUR DU MOTEUR | REG. NO. | YEAR IMPORTED ANNÉE D'IMPORTATION | | |
| GCKL | CESSNA | 172 | 29195 | 3 | 06 | 1 | 1 | 1 | 171276 | | | 3A12 | 04374 | WILSON GE, 16 PONDAROSA TRAILER COURT, SWIFT CURRENTS | | | | S |
| AYK | CESSNA | 172 | 36551 | 3 | 06 | 1 | 1 | 1 | 270476 | | | 3A12 | 04470 | FICKER MANFRED K, RRI, KANATA, KOA 2C0 | | | | O |
| CHC | CESSNA | 172 | 28478 | 3 | 06 | 1 | 1 | 1 | 210976 | | | 3A12 | 04470 | MANN ROBERT H, 117 QUEEN ST, COBourg, K9A 1N1 | | | | O |
| IHT | CESSNA | 172 | 46253 | 3 | 06 | 1 | 1 | 1 | 200976 | | | 3A12 | 04473 | SMALL MAXWELL A, 19 CROSSBURN DR, DON MILLS, M3B 2Z3 | | | | O |
| IKB | CESSNA | 172 | 28093 | 3 | 06 | 1 | 1 | 1 | 181076 | | | 3A12 | 04455 | KLA-HA-NEE ENTERPRISES LTD, BOX 8871, OTTAWA, K1G 3J2 | | | | O |
| JPG | CESSNA | 172 | 29520 | 3 | 06 | 1 | 1 | 1 | 021176 | | | 3A12 | 04457 | JACKSON ROBERT B, 17 KILKENNY DR, ST CATHARINES | | | | O |
| JXE | CESSNA | 172 | 28943 | 3 | 06 | 1 | 1 | 1 | 201276 | | | 3A12 | 04457 | MAYNARD LA, 218 SPRING ST BOX 901, ALMONTE, KOA 1A0 | | | | O |
| JIM | CESSNA | 172 | 29335 | 3 | 06 | 1 | 1 | 1 | 021176 | | | 3A12 | 04456 | JONES ARTHUR FH, 17 RIVER BEND DR, OTTAWA, K2H 5G9 | | | | O |
| IZK | CESSNA | 172 | 29040 | 3 | 06 | 1 | 1 | 1 | 090377 | | | 3A12 | 04456 | COX WILLIAM E, RR6, BRANTFORD | | | | O |
| KJK | CESSNA | 172 | 36489 | 3 | 06 | 1 | 1 | 1 | 020676 | | | 3A12 | 04457 | PROCTOR LAWRENCE, 1 ROYAL ORCHARD BLVD, THORNHILL | | | | O |
| JTR | CESSNA | 172 | 29176 | 3 | 06 | 1 | 1 | 1 | 220576 | | | 3A12 | 04457 | ROACH KEITH JOHN, RRI, KETTLEBY, LOG 1J0 | | | | O |
| KRT | CESSNA | 172 | 36927 | 3 | 06 | 1 | 1 | 1 | 050277 | | | 3A12 | 04458 | WILLES JOHN A, BOX 55, SYDENHAM, KOH 2T0 | | | | O |
| JBB | CESSNA | 172 | 29021 | 3 | 06 | 1 | 1 | 1 | 280277 | | | 3A12 | 04456 | PRENDERGAST DW, 8 THURLOW RD, 152-4 ST W, HAMILTON | | | | O |
| IQB | CESSNA | 172 | 28295 | 3 | 06 | 1 | 1 | 1 | 220776 | | | 3A12 | 04456 | HAMEL STAR, SCUDDER, NOR 1T0 | | | | O |
| JZB | CESSNA | 172 | 36048 | 3 | 06 | 1 | 1 | 1 | 230776 | | | 3A12 | 04457 | CHATHAM PIONEER FLG CLUB INC, 74 KERR AVE, CHATHAM | | | | O |
| KRY | CESSNA | 172 | 36852 | 3 | 06 | 1 | 1 | 1 | 260476 | | | 3A12 | 04458 | MARSH W & EINHORN H, 29 ROSEGROVE PLACE, AGINCOURT | | | | O |
| KKL | CESSNA | 172 | 29504 | 3 | 06 | 1 | 1 | 1 | 150377 | | | 3A12 | 04458 | KKL AIRCRAFT CORP LTD, 129 ELMHURST AVE, WILLOWDALE | | | | O |
| KJC | CESSNA | 172 | 36462 | 3 | 06 | 1 | 1 | 1 | 020576 | | | 3A12 | 04457 | PHILLIPS CARYL J & DAVID L, 104 BRONTE ST, MILTON | | | | O |
| KHO | CESSNA | 172 | 36764 | 3 | 06 | 1 | 1 | 1 | 231275 | | | 3A12 | 04458 | HARRIS HM, PELEE ISLAND, NOR 1M0 | | | | O |
| KQF | CESSNA | 172 | 36795 | 3 | 06 | 1 | 1 | 1 | 270476 | | | 3A12 | 04458 | MOFFAT WALTER L, 58 BRITANNIA ST, STRATFORD, NSA 5Y9 | | | | O |
| KDO | CESSNA | 172 | 28179 | 3 | 06 | 1 | 1 | 1 | 171176 | | | 3A12 | 04457 | FLEMING ALAN H, 63 MARKLAND DR, ETOBICOKE | | | | O |
| KIC | CESSNA | 172 | 36510 | 3 | 06 | 1 | 1 | 2 | 160976 | | | 3A12 | 04457 | GOLDEN TRIANGLE AIR SVCS, BOX 402, EMBRUN, KOA 1W0 | | | | O |
| IUG | CESSNA | 172 | 28610 | 3 | 06 | 1 | 1 | 2 | 010576 | | | 3A12 | 04456 | OWEN SOUND AIR SVCS LTD, BOX 659, MIARTON, NOH 2T0 | | | | O |
| KJR | CESSNA | 172 | 36915 | 3 | 06 | 1 | 1 | 1 | 151076 | | | 3A12 | 04458 | DUFFY HOWARD J, 476 LAURIER DR, WINDSOR, N9J 1M2 | | | | O |
| KFO | CESSNA | 172 | 36158 | 3 | 06 | 1 | 1 | 2 | 260772 | | | 3A12 | 04457 | TOWNSEND E, TOWNSEND AIR SVCS, RRI, GRAVENHURST | | | | O |
| LVD | CESSNA | 172 | 29636 | 3 | 06 | 1 | 1 | 1 | 061275 | | | 3A12 | 04459 | BEAUDOIN E, 240 SANDRIDGE RD, OTTAWA, K1L 5A2 | | | | O |
| LUZ | CESSNA | 172 | 29096 | 3 | 06 | 1 | 1 | 1 | 220575 | | | 3A12 | 04459 | CHATHAM PIONEER FLG CLUB INC, 74 KERR AVE, CHATHAM | | | | O |
| LDU | CESSNA | 172 | 46281 | 3 | 06 | 1 | 1 | 1 | 180576 | | | 3A12 | 04458 | MACDONALD JE, 133 SHANLEY TERRACE, OAKVILLE | | | | O |
| LDH | CESSNA | 172 | 36363 | 3 | 06 | 1 | 1 | 1 | 161176 | | | 3A12 | 04458 | JUTZELER D & LIPPAI D, BOX 5585 STN A, TORONTO | | | | O |
| MGU | CESSNA | 172 | 28485 | 3 | 06 | 1 | 1 | 1 | 070676 | | | 3A12 | 04460 | WALLIS ALBERT O, 359 BELL ST, MILTON, L9T 2B2 | | | | O |
| LAEL | CESSNA | 172 | 29916 | 3 | 06 | 1 | 1 | 1 | 160576 | | | 3A12 | 04458 | BEDAL LEONARD J, 50 MAPLE ST BOX 56, HARROW, NOR 1G0 | | | | O |
| LVL | CESSNA | 172 | 46657 | 3 | 06 | 1 | 1 | 1 | 260377 | | | 3A12 | 04460 | DOUGLAS ALLAN GARDEN, 8 GUEST ST, ST THOMAS | | | | O |
| LPO | CESSNA | 172 | 29850 | 3 | 06 | 1 | 1 | 1 | 040476 | | | 3A12 | 04459 | MCARTHUR D & PEARSON RL, RRI, PRINCETON | | | | O |
| LHE | CESSNA | 172 | 28378 | 3 | 06 | 1 | 1 | 1 | 170975 | | | 3A12 | 04459 | RICHARDSON GRAYDON G, 177 MARY ST, BARRIE | | | | O |
| KTC | CESSNA | 172 | 36923 | 3 | 06 | 5 | 1 | 1 | 110776 | | | 3A12 | 04458 | METZLOFF HARRY, 5-141 BORDEN AVE, KITCHENER, N2H 3J5 | | | | O |
| KUI | CESSNA | 172 | 36952 | 3 | 06 | 1 | 1 | 1 | 100876 | | | 3A12 | 04458 | SCHMALZ GERHARD, 516 ROSEDALE CRESCENT, BURLINGTON | | | | O |
| KYR | CESSNA | 172 | 46324 | 3 | 06 | 1 | 1 | 1 | 150676 | | | 3A12 | 04458 | OSTLAND A ERIC & POLT R, 154-2 ST, HANOVER, N4N 1A2 | | | | O |
| NMJ | CESSNA | 172 | 46436 | 3 | 06 | 1 | 1 | 1 | 120476 | | | 3A12 | 04461 | ERB RUSSELL, 164 ROONEY ST, WATERLOO, N2J 1G3 | | | | O |
| OHPI | CESSNA | 172 | 46098 | 3 | 06 | 1 | 1 | 1 | 201276 | | | 3A12 | 04462 | JOYNT JOHN ALVIN, 2655 ST PATRICKS DR, WINDSOR | | | | O |
| NLUI | CESSNA | 172 | 28815 | 3 | 06 | 1 | 1 | 1 | 290376 | | | 3A12 | 04461 | HENKENHAF ROBERT, RR4, PAISLEY, NOG 2N0 | | | | O |
| PUFI | CESSNA | 172 | 46637 | 3 | 06 | 1 | 1 | 1 | 131275 | | | 3A12 | 04464 | BATEMAN ROBERT, THAMESVILLE, NOP 2K0 | | | | O |
| QDVI | CESSNA | 172 | 28182 | 3 | 06 | 1 | 1 | 1 | 030676 | | | 3A12 | 04470 | JOHNSTON DANIEL T, BOX 40, HANNON PO, LOR 1P0 | | | | O |
| RHX | CESSNA | 172 | 36597 | 3 | 06 | 1 | 1 | 1 | 200876 | | | 3A12 | 04464 | ROCK ELVEY, RR3, MONKTON, NOK 1P0 | | | | O |
| RRT | CESSNA | 172 | 36370 | 3 | 06 | 1 | 1 | 1 | 220676 | | | 3A12 | 04473 | CASHIN CHRISTOPHER, 2 SECORD TH 28, TORONTO, M4C 2C3 | | | | O |
| ULUI | CESSNA | 172 | 36420 | 3 | 06 | 1 | 1 | 1 | 030876 | | | 3A12 | 09466 | CUMMINS SS, 2784 KEELE ST, DOWNSVIEW | | | | O |
| WZJ | CESSNA | 172 | 46377 | 3 | 06 | 1 | 1 | 1 | 051176 | | | 3A12 | 04471 | SPORT FLG OF MIDDLESEX, C/O GRÉN GOUGH, RR5, LONDON | | | | O |
| ZKO | CESSNA | 172 | 29484 | 3 | 06 | 1 | 1 | 1 | 200676 | | | 3A12 | 04471 | SISSON ALVIN MAURICE, 698 CAPITAL STREET, WINDSOR | | | | O |
| ZKB | CESSNA | 172 | 36036 | 3 | 06 | 1 | 1 | 1 | 290675 | | | 3A12 | 04470 | EDWARDS EARL & BLANCHETTE M, 2531 MCCOUGALL, WINDSOR | | | | O |

| REGISTRATION MARCHE CAT. NO. - CAT. DOZAR | TYPE | MODEL | MANUFACTURER'S NUMBER NUMERO DU CONSTRUCTEUR | COUNTRY OF MANUFACTURE PAYS DE CONSTRUCTION | GROSS WEIGHT POIDS BRUT | LAND - SEA - AIR AERIE - TERRESTRE - MAR | APPROVALS - PERMITS AUTORISATIONS - PERMIS | NO. OF ENGINES NOMBRE DE MOTEURS | ENGINES MOTEURS | CERT. OF AIRW. OR FLIGHT PERMIT VALID TO CERTIFICAT DE NAVIGABILITE OU PERMIS DE VOL VALABLE JUSQU'AU | REGISTRATION CANCELLED IMMATRICULATION ANNULEE | AIRCRAFT TYPE APPROVAL OR SPEC. TYPE D'APPROBATION OU DE SPECIFICATIONS | OWNER'S NAME AND ADDRESS NOM ET ADRESSE DU PROPRIETAIRE | | PROVINCE |
|---|--------|-------|---|--|----------------------------|---|---|-------------------------------------|--------------------|--|---|--|--|------------------------|----------|
| | | | | | | | | | | | | | ENGINE MANUFACTURER CONSTRUCTEUR DU MOTEUR | REGISTRATION MARCHE | |
| ZBZIC | CESSNA | 172 | 28494 | 3 | 06 | 1 | 1 | 1 | 1 | 230876 | 3A12 | 04473 | THOMPSON ALAN, RR3, TOTTENHAM, LOG 1W0 | Q | |
| ZWEIC | CESSNA | 172 | 36014 | 3 | 06 | 1 | 1 | 1 | 1 | 181175 | 3A12 | 04472 | BASTIEN JOSEPH-MARC, 2-196 BESSERER, OTTAWA, K1N 6B1 | Q | |
| FLKIC | CESSNA | 172 | 46592 | 3 | 06 | 1 | 1 | 1 | 1 | 110576 | 3A12 | 04459 | EDMONDS CB, 324-1333 SHEPPARD E, WILLOWDALE, M2J 1V1 | Q | |
| FFRGIC | CESSNA | 172 | 36824 | 3 | 06 | 1 | 1 | 1 | 1 | 240177 | 3A12 | 04474 | RADING FJ, BOX 934, NORTH BAY, P18 8K1 | Q | |
| FJJNIC | CESSNA | 172 | 36835 | 3 | 06 | 1 | 1 | 1 | 1 | 150476 | 3A12 | 04474 | BEENEN EGBERT, WATER ST, UXBRIDGE | Q | |
| GKNCIC | CESSNA | 172 | 29663 | 3 | 06 | 1 | 1 | 1 | 1 | 070177 | 3A12 | 04474 | SILVER DAVID, JW, 501-495 ERROL RD. W, SARNIA, N7V 2B8 | Q | |
| GJHDIC | CESSNA | 172 | 28151 | 3 | 06 | 1 | 1 | 1 | 1 | 161276 | 3A12 | 04475 | DOUGLAS JOHN HAROLD, 432 MATHW BRADY ST, WINDSOR | Q | |
| GODFIC | CESSNA | 172 | 36211 | 3 | 06 | 1 | 1 | 1 | 1 | 020476 | 3A12 | 04475 | HOLLISTER WM & ROBERT, 10 MAPLE LANE, TILLSONBURG | Q | |
| DVHIC | CESSNA | 172 | 36776 | 3 | 06 | 1 | 1 | 1 | 1 | 270876 | 3A12 | 04573 | PERREAULT N, 1390 RANG DOUBLE, ST-LIGOURI, MONTCALM | Q | |
| JMYIC | CESSNA | 172 | 29545 | 3 | 06 | 1 | 1 | 2 | 2 | 200876 | 3A12 | 04557 | JOLIETTE AIR INC, 501 RR3 CP 27, KILDARE, JOK 1C0 | Q | |
| JTZIC | CESSNA | 172 | 29917 | 3 | 06 | 1 | 1 | 1 | 1 | 040976 | 3A12 | 045 | STORIE HAVRILL & RENAUD N, 191 STANEY, RICHMOND | Q | |
| ITYBIC | CESSNA | 172 | 28885 | 3 | 06 | 1 | 1 | 1 | 1 | 300476 | 3A12 | 04556 | LAPLANTE LG, C/O GOOD YEAR, LG 2, JAMES BAY | Q | |
| KQRIC | CESSNA | 172 | 36857 | 3 | 06 | 1 | 1 | 1 | 1 | 170876 | 3A12 | 04558 | LAMBERT ANDRE G, 785 DUCHARME, LA TUQUE, G9X 3B4 | Q | |
| JTKIC | CESSNA | 172 | 29872 | 3 | 06 | 1 | 1 | 1 | 1 | 310776 | 3A12 | 04557 | VEILLEUX LEOPOLD, RR2, ST GEORGES E, CO BEAUCE | Q | |
| KHSIC | CESSNA | 172 | 36821 | 3 | 06 | 1 | 1 | 1 | 1 | 130976 | 3A12 | 04558 | LAPLANTE CLAUDE, NOTRE DAME DU LAC | Q | |
| JNHIC | CESSNA | 172 | 29857 | 3 | 06 | 1 | 1 | 1 | 1 | 191076 | 3A12 | 04557 | FULLER JOHN B, 16 DOLLARD ST, DESCHENES, J9H 1R3 | Q | |
| JNGIC | CESSNA | 172 | 29856 | 3 | 06 | 1 | 1 | 1 | 1 | 120676 | 3A12 | 04557 | TURCOTTE GILLES, 402 TREPANIER, THETFORD MINES | Q | |
| JIXIC | CESSNA | 172 | 29433 | 3 | 06 | 1 | 1 | 1 | 1 | 160976 | 3A12 | 04557 | QUIMET R & DEGUIRE E, 11407 L'ARCHEVEQUE, MONTREAL NO | Q | |
| CFDIC | CESSNA | 172 | 46401 | 3 | 06 | 1 | 1 | 1 | 1 | 181076 | 3A12 | 04559 | FARMER ND, ETAL, 184 YURGEON, STE-THERESE | Q | |
| LAALIC | CESSNA | 172 | 46036 | 3 | 06 | 1 | 1 | 1 | 1 | 270676 | 3A12 | 04558 | BARRIE DW, LAC GUINDON, JOR 1B0 | Q | |
| MMIIC | CESSNA | 172 | 36051 | 3 | 06 | 1 | 1 | 1 | 1 | 211076 | 3A12 | 04560 | SALE REPORTED/VENTE SIGNALÉE | Q | |
| UXYIC | CESSNA | 172 | 36517 | 3 | 06 | 1 | 1 | 1 | 1 | 300576 | 3A12 | 04566 | GRANT STEWART, 75 BEACON ROAD, KIRKLAND | Q | |
| ZXXIC | CESSNA | 172 | 29590 | 3 | 06 | 1 | 1 | 1 | 1 | 070776 | 3A12 | 04571 | PELLETIER Y, CP 38, RUE FOSTER, FORESTVILLE GOT 1E0 | Q | |
| GACALIC | CESSNA | 172 | 36377 | 3 | 06 | 1 | 1 | 2 | 2 | 220476 | 3A12 | 04574 | SEMEYN WILLIAM A, 6000 RTE DE L'AEROPORT, ST HUBERT | Q | |
| GACBIC | CESSNA | 172 | 36008 | 3 | 06 | 1 | 1 | 2 | 2 | 250476 | 3A12 | 04574 | SEMEYN WILLIAM A, 6000 RTE DE L'AEROPORT, ST HUBERT | Q | |
| GUDQIC | CESSNA | 172 | 28531 | 3 | 06 | 1 | 1 | 1 | 1 | 071076 | 3A12 | 04575 | NOEL MICHEL, 395 DU FLEUVE, BEAUMONT | Q | |
| JBAIC | CESSNA | 172 | 28776 | 3 | 06 | 1 | 1 | 2 | 2 | 060576 | 3A12 | 04656 | AIR NORTH SHORE LTD, BOX 121, CHARLO, E0B 1M0 | K | |
| NXRIC | CESSNA | 172 | 29592 | 3 | 06 | 1 | 1 | 1 | 1 | 250676 | 3A12 | 04664 | JONAH HAROLD M, SUSSEX, E0E 1P0 | K | |
| ZTLIC | CESSNA | 172 | 29902 | 3 | 06 | 1 | 1 | 1 | 1 | 290676 | 3A12 | 04671 | HUNTER KENNETH, BOX 125, BATHURST | K | |
| GGNBIC | CESSNA | 172 | 29920 | 3 | 06 | 1 | 1 | 1 | 1 | 110876 | 3A12 | 04675 | TUCKER ERIC, 8-25 OCEAN CRT, ST JOHN WEST | K | |
| KHNIC | CESSNA | 172 | 36731 | 3 | 06 | 1 | 1 | 1 | 1 | 211176 | 3A12 | 04658 | PEI WILD-LIFE PARK INC, BOX 27, N RUSTICO, COA 1X0 | P | |
| IJJIC | CESSNA | 172 | 28957 | 3 | 06 | 1 | 1 | 1 | 1 | 101175 | 3A12 | 04656 | ARSENAULT RJ, BOX 135 LITTLE HARBOUR RD, NEW GLASGOW | V | |
| KJJIC | CESSNA | 172 | 36533 | 3 | 06 | 1 | 1 | 1 | 1 | 240177 | 3A12 | 04658 | TANNER BORDEN, GARDENLOTS RR1, LUNENBURG, BOJ 2C0 | V | |
| RTNIC | CESSNA | 172 | 29220 | 3 | 06 | 1 | 1 | 1 | 1 | 180476 | 3A12 | 04665 | ANNAND DONALD, STEWACKE, BON 2J0 | V | |
| AGBIC | CESSNA | 172A | 47383 | 3 | 06 | 1 | 1 | 1 | 1 | 181076 | 3A12 | 04168 | GOLD GEORGE E, BOX 1060, FORT ST JAMES | B | |
| ELUIC | CESSNA | 172A | 46785 | 3 | 06 | 1 | 1 | 1 | 1 | 140876 | 3A12 | 04173 | TRAIL FLYING CLUB SOCIETY, BOX 273, MONTROSE, VOG 1P0 | B | |
| FWKIC | CESSNA | 172A | 47455 | 3 | 06 | 6 | 1 | 1 | 1 | 180675 | 3A12 | 04160 | S & R SAWMILLS LTD, 18887-99 AVE, SURREY | B | |
| FWXIC | CESSNA | 172A | 47538 | 3 | 06 | 6 | 1 | 1 | 1 | 190476 | 3A12 | 04160 | REYNOLDS GEORGE M, 1594 SCARLETT HILL RD, NANAIMO | B | |
| HIQIC | CESSNA | 172A | 47730 | 3 | 06 | 1 | 1 | 1 | 1 | 231076 | 3A12 | 04173 | GUNDERSON ARTHUR E, ETAL, BOX 7 SITE 53 RR1, CRESTON | B | |
| MFVIC | CESSNA | 172A | 47594 | 3 | 06 | 6 | 1 | 1 | 1 | 260775 | 3A12 | 04160 | STEPHEN C H, BURRARD STREET, VANDERHOOF | B | |
| MHZIC | CESSNA | 172A | 47666 | 3 | 06 | 6 | 1 | 1 | 1 | 140876 | 3A12 | 04160 | CHILTON DALE, BOX 96, PORT MCNIELL, VON 2R0 | B | |
| LYIIC | CESSNA | 172A | 47094 | 3 | 06 | 1 | 1 | 1 | 1 | 280676 | 3A12 | 04159 | OSBORNE DAVID E, BOX 5 RR1, WILLIAMS LAKE, V2G 2P1 | B | |
| LZVIC | CESSNA | 172A | 47155 | 3 | 06 | 1 | 1 | 1 | 1 | 280376 | 3A12 | 04160 | INTERIOR CUSTOM-CRUSHING, 235 PEARSON RD, RUTLAND | B | |
| MLAIC | CESSNA | 172A | 47686 | 3 | 06 | 6 | 1 | 1 | 1 | 160576 | 3A12 | 04160 | GUILLIAMSE BCL, 6266 BIRCHWOOD DR, PRINCE GEORGE | B | |
| RKHC | CESSNA | 172A | 46940 | 3 | 06 | 1 | 1 | 1 | 1 | 290376 | 3A12 | 04164 | VAUGHN BOB, 440 COMER ST, WILLIAMS LAKE, V2G 1T7 | B | |
| ZGQIC | CESSNA | 172A | 47466 | 3 | 06 | 1 | 1 | 1 | 1 | 171076 | 3A12 | 04170 | COOPER HOWARD & DOROTHY B, 668 COMSTOCK RD, RICHMOND | B | |
| FFWNIC | CESSNA | 172A | 47424 | 3 | 06 | 2 | 2 | 1 | 1 | 191176 | 3A12 | 04160 | COLLINS J C, BOX 658, CHETWYND | B | |
| FFWDIC | CESSNA | 172A | 47459 | 3 | 06 | 2 | 1 | 1 | 1 | 130776 | 3A12 | 04160 | PYE GORDON, GENERAL DELIVERY, OCEAN FALLS | B | |

| MARQUES MARBLES | TYPE | MOODEL | MOODEL | MANUFACTURER'S NUMBER NUMERO DU CONSTRUCTEUR | COUNTRY OF MANUFACTURE PAYS DE CONSTRUCTION | CROSS WEIGHT POIDS BRUT | LAND - SEA - AIR S - L - A | NOUVEAU - REVISÉ S - SÉUL / S / R / M | NO. OF ENGINES NOMBRE DE MOTEURS | PURPOSE DESTINÉE A | CERT. OF AIRW. OR FLIGHT PERMIT VALID TO | CERTIFICAT DE NAVIGABILITÉ OU PERMIS DE VOL VALABLE JUSQU'AU | REGISTRATION CANCELLED ANNULATION PERMIS | AIRW. TYPE APPROVAL OR SPEC. | TYPE D'APPROBATION OU DE SPECIFICATIONS | THIRD MANUFACTURER CONSTRUCTEUR DU MOTEUR | THIRD MANUFACTURER CONSTRUCTEUR DU MOTEUR | THIRD MANUFACTURER CONSTRUCTEUR DU MOTEUR | OWNER'S NAME AND ADDRESS NOM ET ADRESSE DU PROPRIÉTAIRE | PROVINCE |
|--------------------|--------|--------|----------|---|--|----------------------------|-------------------------------|--|-------------------------------------|-----------------------|--|--|---|------------------------------------|--|--|--|--|--|----------|
| FRQJ1 | CESSNA | 172A | 47389 | 3 06 2 | 1 1 | 1 | 1 | 1 | 1 | 280676 | BA12 | 04165 | HADCOCK WELLINGTON S, BOX 380, FORT ST JAMES, VOS 1P0 | B | | | | | | |
| GHUJ1 | CESSNA | 172A | 47414 | 3 06 1 | 1 1 | 1 | 1 | 1 | 1 | 141076 | BA12 | 04179 | LARSEN HERBERT S, 25533-84 AVE RR6, LANGLEY | B | | | | | | |
| FLX1 | CESSNA | 172A | 46956 | 3 06 1 | 1 1 | 1 | 1 | 1 | 1 | 210377 | BA12 | 04273 | DOUBOIS WILLIAM A GLEBE SIDNEY, ETAL, VIMY, TOG 2JO | A | | | | | | |
| LOW1 | CESSNA | 172A | 47065 | 3 06 1 | 1 1 | 1 | 1 | 1 | 1 | 230476 | BA12 | 04259 | PALAMAREK KENNETH M, BOX 540, ELK POINT, TOA 1A0 | A | | | | | | |
| MOP1 | CESSNA | 172A | 47706 | 3 06 1 | 1 1 | 1 | 1 | 1 | 1 | 070576 | BA12 | 04260 | PERRY DWIGHT, BOX 991, COALDALE, TOK OLO | A | | | | | | |
| MJN1 | CESSNA | 172A | 47386 | 3 06 1 | 1 1 | 1 | 1 | 1 | 1 | 060676 | BA12 | 04260 | LIKNES GILBERT, BOX 446, CONSORT, TOC 1B0 | A | | | | | | |
| QMH1 | CESSNA | 172A | 47325 | 3 06 1 | 1 1 | 1 | 1 | 1 | 1 | 061076 | BA12 | 04271 | CHAMBERS KENNETH G, BOX 362, DRUMHELLER, TOJ 0Y0 | A | | | | | | |
| TKQ1 | CESSNA | 172A | 47056 | 3 06 1 | 1 1 | 1 | 1 | 1 | 1 | 260676 | BA12 | 04273 | JENSEN MARGARET E FW, BOX 151, STANDARD | A | | | | | | |
| XFS1 | CESSNA | 172A | 46989 | 3 06 1 | 1 1 | 1 | 1 | 1 | 1 | 010676 | BA12 | 04268 | HALLOWES G & STOCKING AD, BOX 277, SANGUDG, TOE 2A0 | A | | | | | | |
| ZDN1 | CESSNA | 172A | 47694 | 3 06 1 | 1 1 | 1 | 1 | 1 | 1 | 030377 | BA12 | 04271 | LOUELE INVESTMENTS LTD, BOX 1600, ST PAUL, TOA 3A0 | A | | | | | | |
| GWHR1 | CESSNA | 172A | 46767 | 3 06 1 | 1 1 | 1 | 1 | 1 | 1 | 210876 | BA12 | 04274 | FULLERTON SALES & SVC LTD, BOX 1650, OLDS, TOM 1P0 | A | | | | | | |
| GHZZ1 | CESSNA | 172A | 46948 | 3 06 1 | 1 1 | 1 | 1 | 1 | 1 | 050177 | BA12 | 04276 | CROWN DISTRIBUTORS LTD, BOX 1471, PONOKA, TOC 2H0 | A | | | | | | |
| GWTM1 | CESSNA | 172A | 46904 | 3 06 1 | 1 1 | 1 | 1 | 1 | 1 | 220576 | BA12 | 04275 | DWELLE MARY L, BOX 132, NANTON | A | | | | | | |
| GWDY1 | CESSNA | 172A | 46905 | 3 06 1 | 1 1 | 1 | 1 | 1 | 1 | 310575 | BA12 | 04274 | JOHNSON ALLAN L, BOX 1353, HAY RIVER, XOE ORO | A | | | | | | |
| LZN1 | CESSNA | 172A | 47040 | 3 06 1 | 1 1 | 1 | 1 | 1 | 1 | 030176 | BA12 | 04359 | RAMPTON ENTERPRISES LTD, BOX 39, DAUPHIN | M | | | | | | |
| TPS1 | CESSNA | 172A | 47279 | 3 06 1 | 1 1 | 1 | 1 | 1 | 1 | 260776 | BA12 | 04372 | MACKAY JJ, RR3 BOX 2 GRP 368, WINNIPEG, R3C 2E7 | M | | | | | | |
| FMRQ1 | CESSNA | 172A | 47049 | 3 06 6 | 1 1 | 1 | 1 | 1 | 1 | 250676 | BA12 | 04360 | TUNDRA LEASING LTD, 584 BROADWAY AVE, WINNIPEG | M | | | | | | |
| LKG1 | CESSNA | 172A | 47339 | 3 06 7 | 1 1 | 1 | 1 | 1 | 1 | 180776 | BA12 | 04360 | HERBER JOHN, 209 BLACK ROAD, ATIKOKAN | Q | | | | | | |
| DDV1 | CESSNA | 172A | 46839 | 3 06 1 | 1 1 | 1 | 1 | 1 | 1 | 240776 | BA12 | 04374 | CINNAMON JAMES, BOX 129, CARNDUFF, SOC OSO | S | | | | | | |
| IWK1 | CESSNA | 172A | 47394 | 3 06 1 | 1 1 | 1 | 1 | 1 | 1 | 120876 | BA12 | 04360 | HALL RALPH WAYNE, 1165-100 ST, N-BATTLEFD, S9A OV3 | S | | | | | | |
| LZK1 | CESSNA | 172A | 47039 | 3 06 1 | 1 1 | 1 | 1 | 1 | 1 | 030576 | BA12 | 04359 | LEPOUDRE JULIUS, BOX 45, DAVIDSON, SOG 1A0 | S | | | | | | |
| LZI1 | CESSNA | 172A | 47048 | 3 06 1 | 1 1 | 1 | 1 | 1 | 1 | 060377 | BA12 | 04359 | ROYLE JAMES MITCHELL B, FOAM LAKE, SOA 1A0 | S | | | | | | |
| MJO1 | CESSNA | 172A | 47541 | 3 06 1 | 1 1 | 1 | 1 | 1 | 1 | 160776 | BA12 | 04360 | CRAGG VERNON & AUSTIN, BOX 189, ARBORFIELD, SOE OAO | S | | | | | | |
| MJV1 | CESSNA | 172A | 47578 | 3 06 1 | 1 1 | 1 | 1 | 1 | 1 | 240576 | BA12 | 04360 | MARSH ROBERT A, 9 BOBOLINK BAY, REGINA, S4S 4K2 | S | | | | | | |
| LZQ1 | CESSNA | 172A | 47072 | 3 06 1 | 1 1 | 1 | 1 | 1 | 1 | 201276 | BA12 | 04359 | COWAN HOWARD J, 4708-36 ST, LLOYDMINSTER, S9V OAZ | S | | | | | | |
| MJP1 | CESSNA | 172A | 47544 | 3 06 1 | 1 1 | 1 | 1 | 1 | 1 | 220576 | BA12 | 04360 | WALLS ROBERT JAMES, BOX 149, ANERIOD, SON OCO | S | | | | | | |
| NDQ1 | CESSNA | 172A | 46771 | 3 06 1 | 1 1 | 1 | 1 | 1 | 1 | 220576 | BA12 | 04360 | KNUTSON ARTHUR, BOX 185, ELBOW, SOH 1JO | S | | | | | | |
| XKT1 | CESSNA | 172A | 47515 | 3 06 1 | 1 1 | 1 | 1 | 1 | 1 | 310576 | BA12 | 04368 | FINLEYS AUTO & FARM SUPPLY, CUTKNIFE | S | | | | | | |
| FJWC1 | CESSNA | 172A | 47064 | 3 06 1 | 1 1 | 1 | 1 | 1 | 1 | 160576 | BA12 | 04359 | MATTHEWS EDWIN, MANTARIO, SOL 2JO | S | | | | | | |
| HWN1 | CESSNA | 172A | 47499 | 3 06 1 | 1 1 | 1 | 1 | 1 | 1 | 280476 | BA12 | 04360 | PRINCE-COX E & BRAKEL AA, 12 TANGLEWOOD DR, CALEDON | O | | | | | | |
| IKEL1 | CESSNA | 172A | 47280 | 3 06 1 | 1 1 | 1 | 1 | 1 | 1 | 200776 | BA12 | 04473 | PROKASKA JOHN K, 34 REDENDA CRES, OTTAWA, K2G ON6 | O | | | | | | |
| MMGL1 | CESSNA | 172A | 47673 | 3 06 1 | 1 1 | 1 | 1 | 1 | 1 | 300576 | BA12 | 04460 | DERRY CECIL E, 808 CATHCART BLVD, SARNIA | O | | | | | | |
| MDAL1 | CESSNA | 172A | 47439 | 3 06 1 | 1 1 | 1 | 1 | 1 | 1 | 250377 | BA12 | 04460 | HOBBS MARJORIE & DAVID, RR1, OLDCASTLE | O | | | | | | |
| MKE1 | CESSNA | 172A | 47393 | 3 06 1 | 1 1 | 1 | 1 | 1 | 1 | 120276 | BA12 | 04460 | WHITE JOSEPH, 270-16 ST E, HAMILTON, L9A 4J8 | O | | | | | | |
| LTK1 | CESSNA | 172A | 46786 | 3 06 1 | 1 1 | 1 | 1 | 1 | 1 | 120776 | BA12 | 04459 | ALEXANDRIA SASH & DOOR, BOX 280, ALEXANDRIA, KOC 1A0 | O | | | | | | |
| LWD1 | CESSNA | 172A | 47181 | 3 06 1 | 1 1 | 1 | 1 | 1 | 1 | 161276 | BA12 | 04460 | LANIGAN EDERIC NATHANIAL, RR3, UXBRIDGE, LOC 1CO | O | | | | | | |
| LUX1 | CESSNA | 172A | 46792 | 3 06 1 | 1 1 | 1 | 1 | 1 | 1 | 271076 | BA12 | 04459 | MILSON JEREMY I, 210-321 MARLAND AVE, OSHAWA, LIJ 1X3 | O | | | | | | |
| ZAB1 | CESSNA | 172A | 47167 | 3 06 1 | 1 1 | 1 | 1 | 1 | 1 | 270576 | BA12 | 04473 | VICKERS LEIGHTON, RR2, TIVERTON, NOG 2TO | O | | | | | | |
| GOQA1 | CESSNA | 172A | 46759 | 3 06 1 | 1 1 | 1 | 1 | 1 | 1 | 040676 | BA12 | 04474 | COCKER WJ, 200 KENNEDY ST W, AURORA | O | | | | | | |
| GNXC1 | CESSNA | 172A | 47692 | 3 06 1 | 1 1 | 1 | 1 | 1 | 1 | 110676 | BA12 | 04475 | YEOMANS ROBERT, RR1, DRONO, LOB 1MO | O | | | | | | |
| HMO1 | CESSNA | 172A | 47498 | 3 06 6 | 1 1 | 1 | 1 | 1 | 1 | 180976 | BA12 | 04560 | ROY F & PINARD JG, 12199 BLVD LACADIE, MONTREAL | Q | | | | | | |
| HWL1 | CESSNA | 172A | 47495 | 3 06 6 | 1 1 | 1 | 1 | 1 | 1 | 270576 | BA12 | 04560 | GILCHRIST IAN WE, 67 NELSON ST, MONTREAL W, H4X 1G9 | Q | | | | | | |
| GODU1 | CESSNA | 172A | 47729 | 3 06 1 | 1 1 | 1 | 1 | 1 | 1 | 050876 | BA12 | 04574 | GREENER LP, 3-168 METCALFE AVE, WESTMOUNT, H3Z 2H4 | Q | | | | | | |
| KSX1 | CESSNA | 172A | 47183 | 3 06 6 | 1 1 | 1 | 1 | 1 | 1 | 130975 | BA12 | 04560 | PARSONS LEE, BOX 740, HAPPY VALLEY | L | | | | | | |
| BMD1 | CESSNA | 172B | 17248316 | 3 06 1 | 1 1 | 1 | 1 | 1 | 1 | 220976 | BA12 | 04170 | SEBUS FRED, 13910-78A AVENUE, SURREY | B | | | | | | |
| BVT1 | CESSNA | 172B | 17248345 | 3 06 1 | 1 1 | 1 | 1 | 1 | 1 | 150776 | BA12 | 04170 | BLYSAK EDWARD JOSEPH, GOLDEN | B | | | | | | |
| CLD1 | CESSNA | 172B | 17248059 | 3 06 1 | 1 1 | 1 | 1 | 1 | 1 | 060377 | BA12 | 04173 | ELPHINSTONE AERO CLUB, BOX 765, GIBSONS | B | | | | | | |
| BSX1 | CESSNA | 172B | 17248313 | 3 06 1 | 1 1 | 1 | 1 | 1 | 1 | 310876 | BA12 | 04172 | ANDERSON IAN, 625 BLUNDELL ROAD, RICHMOND, V7C 1H7 | B | | | | | | |

| MARKING MARQUE | TYPE | MODEL | MANUFACTURER'S NUMBER NUMERO DU CONSTRUCTEUR | COUNTRY OF MANUFACTURE PAIS DE CONSTRUCTION | GROSS WEIGHT POIDS BRUT | LUNG. (FEET INCHES) LONGUEUR (P. INCHES) | WING SPAN (FEET INCHES) ENVERGURE (P. INCHES) | NO. OF ENGINES NOMBRE DES MOTEURS | PURPOSE DESTINE A | CERT. OF AIRW. OR FLIGHT PERMIT VALID TO CERTIFICAT DE NAVIGABILITE OU PERMIS DE VOL VALABLE JUSQU'AU | REGISTRATION CANCELLED | AIRCRAFT TYPE APPROVAL OR SPICS. | ENGINE MANUFACTURER CONSTRUCTEUR DU MOTEUR | REGION | YEAR IMPORTED ANNEE D'IMPORTATION | OWNER'S NAME AND ADDRESS | PROVINCE |
|-------------------|--------|-------|---|--|----------------------------|---|--|--------------------------------------|----------------------|--|------------------------|---|---|--------|--------------------------------------|--------------------------------|----------|
| | | | | | | | | | | | INMATERIALE | TYPE D'APPROBATION OU DE SPECIFICATIONS | | | | NOM ET ADRESSE DU PROPRIETAIRE | |
| NIC1 | CESSNA | 172B | 17248632 | 3 | 06 6 1 | 1 1 | 1 | 1 | 1 | 141076 | 3A12 | 04161 | SALE REPORTED/VENTE SIGNALÉE | | | | B |
| NID1 | CESSNA | 172B | 17248662 | 3 | 06 6 1 | 1 1 | 1 | 1 | 1 | 040476 | 3A12 | 04161 | SALE REPORTED/VENTE SIGNALÉE | | | | B |
| MXD1 | CESSNA | 172B | 17248387 | 3 | 06 6 1 | 1 1 | 1 | 1 | 1 | 060676 | 3A12 | 04161 | GALBRAITH HENRY J, 2972 CHARLES ST, VANCOUVER | | | | B |
| MXL1 | CESSNA | 172B | 17248492 | 3 | 06 6 1 | 1 1 | 1 | 1 | 1 | 111076 | 3A12 | 04161 | TILlicum TOWING CO LTD, BOX 48, GARDEN BAY | | | | B |
| MXE1 | CESSNA | 172B | 17248407 | 3 | 06 6 1 | 1 1 | 1 | 1 | 1 | 170476 | 3A12 | 04161 | GIBBS LEO C, 19530 FRASER HWY, SURREY | | | | B |
| MXJ1 | CESSNA | 172B | 17248477 | 3 | 06 7 1 | 1 1 | 1 | 1 | 1 | 160876 | 3A12 | 04161 | JOHNSON JERROLD E, BOX 57, VANDERHOOF | | | | B |
| GHNZ1 | CESSNA | 172B | 17248388 | 3 | 06 6 1 | 1 1 | 1 | 1 | 1 | 110377 | 3A12 | 04175 | WOLVERTON J LORNE, BOX 397, GOLD RIVER, VOP 1G0 | | | | B |
| CKQ1 | CESSNA | 172B | 17247764 | 3 | 06 1 1 | 1 1 | 1 | 1 | 1 | 191076 | 3A12 | 04270 | TESKEY WJ & WF & WILLIAMS RC, BOX 488, RKY-MTN-HSE A | | | | A |
| MWL1 | CESSNA | 172B | 17248031 | 3 | 06 1 1 | 1 1 | 1 | 1 | 1 | 140377 | 3A12 | 04260 | EDMONTON POLICE FLG CLUB, 305-10815-116 ST, EDMONTON | | | | A |
| GNJL1 | CESSNA | 172B | 17248585 | 3 | 06 1 1 | 1 1 | 1 | 1 | 1 | 060676 | 3A12 | 04274 | LOEHR A & DOUGLAS R, 102 GALLOWAY DR, SHERWOOD PARK | | | | A |
| GWDX1 | CESSNA | 172B | 17247871 | 3 | 06 1 1 | 1 1 | 1 | 1 | 1 | 070876 | 3A12 | 04274 | MCCULLOUGH T & MOEN EL, BOX 1756, CALGARY, T2P 2L8 | | | | A |
| GNDR1 | CESSNA | 172B | 17248147 | 3 | 06 1 1 | 1 1 | 1 | 1 | 1 | 070876 | 3A12 | 04274 | SALE REPORTED/VENTE SIGNALÉE | | | | A |
| HWX1 | CESSNA | 172B | 17248520 | 3 | 06 6 1 | 1 1 | 1 | 1 | 1 | 230375 | 3A12 | 04261 | QUINN DONALD, 8403-96 AVE, FORT ST JOHN | | | | B |
| MXV1 | CESSNA | 172B | 17248571 | 3 | 06 6 1 | 1 1 | 1 | 1 | 1 | 090277 | 3A12 | 04261 | CARRIER DRUGS LTD, BOX 2273, INUVIK, XOE 0T0 | | | | T |
| MSH1 | CESSNA | 172B | 17247856 | 3 | 06 6 1 | 1 1 | 1 | 1 | 1 | 120676 | 3A12 | 04260 | CAMPBELLS LTD, BOX 780, WHITEHORSE | | | | Y |
| NFAL1 | CESSNA | 172B | 17248391 | 3 | 06 1 1 | 1 1 | 1 | 1 | 1 | 241076 | 3A12 | 04261 | SPARLING JOSEPH T, 102 WOOD ST, WHITEHORSE, Y1A 2E3 | | | | Y |
| XNJI1 | CESSNA | 172B | 17248488 | 3 | 06 1 1 | 1 1 | 1 | 1 | 1 | 060477 | 3A12 | 04268 | BEQUETTE GEORGE R, GENERAL DEL, WHITEHORSE, Y1A 3S7 | | | | Y |
| EFH1 | CESSNA | 172B | 17247936 | 3 | 06 1 1 | 1 1 | 1 | 1 | 1 | 261076 | 3A12 | 04371 | KEHLER JANET M, BOX 922, MORDEN, ROG 1J0 | | | | M |
| ZMF1 | CESSNA | 172B | 17248309 | 3 | 06 1 1 | 1 1 | 1 | 1 | 1 | 230876 | 3A12 | 04370 | ALLIED AUTO PART, 1911 KING EDWARD, WINNIPEG, R2R 0N3 | | | | M |
| GCRW1 | CESSNA | 172B | 17247843 | 3 | 06 1 1 | 1 1 | 1 | 1 | 1 | 021176 | 3A12 | 04374 | WILSON JACK, RATHWELL, ROG 1S0 | | | | M |
| MVU1 | CESSNA | 172B | 17248057 | 3 | 06 1 1 | 1 2 | 2 | 2 | 2 | 221173 | 3A12 | 04360 | SALE REPORTED/VENTE SIGNALÉE | | | | O |
| XDJ1 | CESSNA | 172B | 17248274 | 3 | 06 1 1 | 1 2 | 2 | 2 | 2 | 110277 | 3A12 | 04368 | BORDAIRE LTD, BOX 246, FORT FRANCES, P9A 3M6 | | | | O |
| DDJ1 | CESSNA | 172B | 17248158 | 3 | 06 1 1 | 1 1 | 1 | 1 | 1 | 240376 | 3A12 | 04373 | COFFEY GA, CARLYLE, SOC 0R0 | | | | S |
| NJ1 | CESSNA | 172B | 17248270 | 3 | 06 1 1 | 1 1 | 1 | 1 | 1 | 280177 | 3A12 | 04361 | REACOCK HARVEY, CABRI, SON OJ0 | | | | S |
| MVHL1 | CESSNA | 172B | 17247921 | 3 | 06 1 1 | 1 2 | 2 | 2 | 2 | 100575 | 3A12 | 04360 | CHIEFTAIN FLYING SVC, BOX 726, INDIAN HEAD, SOG 2K0 | | | | S |
| MVH1 | CESSNA | 172B | 17247927 | 3 | 06 1 1 | 1 1 | 1 | 1 | 1 | 270576 | 3A12 | 04360 | YURACH LYLE G & P ELAINE, BOX 10, LA LOCHE, SOM 1G0 | | | | S |
| MWEL1 | CESSNA | 172B | 17247928 | 3 | 06 1 1 | 1 1 | 1 | 1 | 1 | 290576 | 3A12 | 04360 | KING MURRAY E, RR3, NORTH BATTLEFORD, S9A 2X4 | | | | S |
| MVT1 | CESSNA | 172B | 17248094 | 3 | 06 1 1 | 1 1 | 1 | 1 | 1 | 140277 | 3A12 | 04360 | JACKSON RICHARD S, RIVERHURST | | | | S |
| NKAL1 | CESSNA | 172B | 17248460 | 3 | 06 1 1 | 1 1 | 1 | 1 | 1 | 220676 | 3A12 | 04361 | ARN K & THOMSEN R, BOX 295, KINISTINO, SOJ 1H0 | | | | S |
| NKT1 | CESSNA | 172B | 17248509 | 3 | 06 1 1 | 1 1 | 1 | 1 | 1 | 300576 | 3A12 | 04361 | JENNINGS GEO & RAYMOND, AQUADELL | | | | S |
| NBB1 | CESSNA | 172B | 17248118 | 3 | 06 1 1 | 1 1 | 1 | 1 | 1 | 171076 | 3A12 | 04361 | MIROSOVSKY OTTO JOHN, BOX 790, BIGGAR, SOK 0M0 | | | | S |
| NHT1 | CESSNA | 172B | 17248436 | 3 | 06 1 1 | 1 1 | 1 | 1 | 1 | 080576 | 3A12 | 04361 | NIELSEN KAJ, BOX 488, MELFORT, SOE 1A0 | | | | S |
| FNH1 | CESSNA | 172B | 17248392 | 3 | 06 1 1 | 1 1 | 1 | 1 | 1 | 220277 | 3A12 | 04361 | SMITH GLEN, BOX 68, EASTEND, SON 0T0 | | | | S |
| GEK1 | CESSNA | 172B | 17248325 | 3 | 06 1 1 | 1 1 | 1 | 1 | 1 | 151176 | 3A12 | 04375 | STOCK DONALD, BOX 55, HAZLET, SON 1E0 | | | | S |
| MTU1 | CESSNA | 172B | 17247863 | 3 | 06 6 1 | 1 1 | 1 | 1 | 1 | 190576 | 3A12 | 04460 | LAFONTAINE LTD ROBERT, 242 PEMBROKE ST W, PEMBROKE | | | | O |
| MUO1 | CESSNA | 172B | 17248198 | 3 | 06 5 1 | 1 1 | 1 | 1 | 1 | 060676 | 3A12 | 04460 | ALLUMETTE FLYING CLUB, 32 HURON, DEEP RIVER, KOJ 1P0 | | | | O |
| MKU1 | CESSNA | 172B | 17248103 | 3 | 06 1 1 | 1 1 | 1 | 1 | 1 | 220576 | 3A12 | 04460 | SALE REPORTED/VENTE SIGNALÉE | | | | O |
| MTT1 | CESSNA | 172B | 17248042 | 3 | 06 6 1 | 1 1 | 1 | 1 | 1 | 111076 | 3A12 | 04460 | CALAEZZI ALBERT, 279 HARBOUR ST, KINCARDINE, NOG 2G0 | | | | O |
| NQD1 | CESSNA | 172B | 17248661 | 3 | 06 6 1 | 1 1 | 1 | 1 | 1 | 030676 | 3A12 | 04461 | ELLIOT WILLIAM, RR4, PARKHILL | | | | O |
| NLB1 | CESSNA | 172B | 17248429 | 3 | 06 1 1 | 1 1 | 1 | 1 | 1 | 280277 | 3A12 | 04461 | PARKINSON BOB A, RR4, DENFIELD, NOM 1P0 | | | | O |
| NBF1 | CESSNA | 172B | 17248532 | 3 | 06 1 1 | 1 1 | 1 | 1 | 1 | 130172 | 3A12 | 04461 | LARIVIERE DW, BALDWIN ST, RR3 GRP 1, BRIGHTON KOK 1H0 | | | | O |
| NBG1 | CESSNA | 172B | 17248536 | 3 | 06 1 1 | 1 1 | 1 | 1 | 1 | 160176 | 3A12 | 04461 | FANTANA J MCNEELY H, 301-116 ALBERT, OTTAWA, K1P 5G3 | | | | O |
| NEW1 | CESSNA | 172B | 17248335 | 3 | 06 7 1 | 1 1 | 1 | 1 | 1 | 190976 | 3A12 | 04461 | ARTHURS ROBERT K, RIVER ROAD WEST, PRESCOTT, KOE 1T0 | | | | O |
| NBJ1 | CESSNA | 172B | 17248550 | 3 | 06 6 1 | 1 1 | 1 | 1 | 1 | 020776 | 3A12 | 04461 | MERRILEES ROBERT A, 379 HOROBIN ST, SUDBURY | | | | O |
| NFB1 | CESSNA | 172B | 17248397 | 3 | 06 1 1 | 1 1 | 1 | 1 | 1 | 230377 | 3A12 | 04461 | CALSAVARA LOUIS P, 380 ROSELAWN DR, WINDSOR, N9E 1J7 | | | | O |
| NRG1 | CESSNA | 172B | 17248691 | 3 | 06 7 1 | 1 1 | 1 | 1 | 1 | 080576 | 3A12 | 04461 | USACKAS STANLEY J, RR1, WASHAGO, LOK 2B0 | | | | O |
| NBEL1 | CESSNA | 172B | 17248186 | 3 | 06 1 1 | 1 1 | 1 | 1 | 1 | 150576 | 3A12 | 04461 | WOLFE GRANT A, RR1, MELBOURNE, NOL 1T0 | | | | O |
| NLD1 | CESSNA | 172B | 17248548 | 3 | 06 1 1 | 1 1 | 1 | 1 | 1 | 080376 | 3A12 | 04461 | LINDSAY GEORGE W, 62 ELIZABETH ST, ORANGEVILLE | | | | O |

| MARKINGS MARQUES | TYPE | MODEL | MANUFACTURER'S NUMBER NUMERO DU CONSTRUCTEUR | COUNTRY OF MANUFACTURE PAYS DE CONSTRUCTION | GROSS WEIGHT POIDS BRUT | LAND - SEA - SW ROUTES - FLOTTEMAR - SABLE | O. OR. O.P.N. J. SER. O.P.J. ET N | NO. OF ENGINES NOMBRE DE MOTEURS | POWER PUISSANCE | CERT. OF AIRW. OR FLIGHT PERMIT VALID TO | REGISTRATION CANCELLED IMMATRICULATION ANNULEE | AIRCRAFT TYPE APPROVAL OR SPEC. | ENGINES MANUFACTURER CONSTRUCTEUR DES MOTEURS | YEAR IMPORTED ANNEE D'IMPORTATION | OWNER'S NAME AND ADDRESS | PROVINCE |
|---------------------|--------|-------|---|--|----------------------------|---|--------------------------------------|-------------------------------------|--------------------|--|---|--|---|--------------------------------------|--------------------------------|----------|
| | | | | | | | | | | | | | | | NOM ET ADRESSE DU PROPRIETAIRE | |
| NLW1 | CESSNA | 172B | 17248577 | 3 | 06 | 1 | 1 | 1 | 1 | 140874 | 3A12 | 04461 | HIGENELL GERALD, 6 HANSON DR, ST CATHARINES, L2M 2W7 | O | | |
| ZZR1 | CESSNA | 172B | 17248037 | 3 | 06 | 1 | 1 | 1 | 1 | 140576 | 3A12 | 04471 | BOUCHARD GHISLAIN, 87 GILES E, WINDSOR | O | | |
| GNXF1 | CESSNA | 172B | 17248193 | 3 | 06 | 1 | 1 | 2 | 070476 | | 3A12 | 04475 | KINCARDINE AIR SVCS, BOX 345, KINCARDINE, NOG 2G0 | O | | |
| GOTZ1 | CESSNA | 172B | 17247851 | 3 | 06 | 1 | 1 | 1 | 270277 | | 3A12 | 04475 | ANDERSON PHILLIP, 765 TALFOURD ST, SARNIA, N7T 1S3 | O | | |
| MYH1 | CESSNA | 172B | 17248323 | 3 | 06 | 1 | 1 | 2 | 110576 | | 3A12 | 04560 | AERO CLUB DE VALCOURT INC, RR3, VALCOURT, JOE 2L0 | Q | | |
| NBK1 | CESSNA | 172B | 17248555 | 3 | 06 | 7 | 1 | 1 | 280776 | | 3A12 | 04661 | WALL AUSTIN W, 20 FIRST ST, MOUNT PEARL | F | | |
| NGU1 | CESSNA | 172B | 17248466 | 3 | 06 | 1 | 1 | 1 | 030776 | | 3A12 | 04661 | ROMANYSHYN HARRY, BOX 281, BATHURST, E2A 3Z2 | K | | |
| ZTI1 | CESSNA | 172B | 17248000 | 3 | 06 | 1 | 1 | 2 | 120576 | | 3A12 | 04671 | BRUNSWICK AIR SVCS LTD, BOX 1297, WOODSTOCK, EOJ 2B0 | K | | |
| FNBH1 | CESSNA | 172B | 17248541 | 3 | 06 | 1 | 1 | 1 | 010477 | | 3A12 | 04661 | TEED DONALD W, BOX 78, CHURCHILL FALLS | L | | |
| CJG1 | CESSNA | 172C | 17249098 | 3 | 06 | 1 | 1 | 1 | 120576 | | 3A12 | 04172 | GEMMILL RJ, 55 LAKEVIEW ST, CASTLEGAR | B | | |
| CJZ1 | CESSNA | 172C | 17249290 | 3 | 06 | 1 | 1 | 1 | 220674 | | 3A12 | 04172 | FLYING SPORTSMEN HOLDINGS LTD, 2180-128 ST, SURREY | B | | |
| FDV1 | CESSNA | 172C | 17248822 | 3 | 06 | 1 | 1 | 1 | 130676 | | 3A12 | 04172 | MOSHANSKY ALBERT, 7140 HALLIGAN ST, BURNABY | B | | |
| ISV1 | CESSNA | 172C | 17248779 | 3 | 06 | 1 | 1 | 1 | 210177 | | 3A12 | 04173 | TRIPLE K ENTPRS LTD, 2559 BROCK, VANCOUVER, V5R 2R3 | B | | |
| ONK1 | CESSNA | 172C | 17249499 | 3 | 06 | 1 | 1 | 1 | 060374 | | 3A12 | 04162 | TEMOIN GP & DALGLEISH JR, BOX 437, MASSET | B | | |
| NZM1 | CESSNA | 172C | 17249349 | 3 | 06 | 6 | 1 | 1 | 080676 | | 3A12 | 04162 | ALCO LEASING LTD, VANCOUVER INTL ARPT, RICHMOND | B | | |
| NZ1 | CESSNA | 172C | 17249289 | 3 | 06 | 6 | 1 | 2 | 020575 | | 3A12 | 04162 | KELOWNA FUN SEEKERS LTD, AIRPORT RR2, KELOWNA | B | | |
| NZW1 | CESSNA | 172C | 17249366 | 3 | 06 | 1 | 1 | 1 | 240776 | | 3A12 | 04162 | HILDEN PENTTI, 3691 GEORGIA ST E, VANCOUVER, V5K 2M2 | B | | |
| NZC1 | CESSNA | 172C | 17249200 | 3 | 06 | 1 | 1 | 1 | 260377 | | 3A12 | 04162 | DHASHI BROS LOGGING LTD, BOX 250, LUMBY | B | | |
| NSD1 | CESSNA | 172C | 17248765 | 3 | 06 | 6 | 1 | 1 | 030476 | | 3A12 | 04161 | DALGLEISH JOHN ROBERT, MASSET, VOT 1M0 | B | | |
| NZH1 | CESSNA | 172C | 17249319 | 3 | 06 | 7 | 1 | 1 | 240676 | | 3A12 | 04162 | LUTKEHAUS GALE E, BOX 225, FORT ST JAMES | B | | |
| NZD1 | CESSNA | 172C | 17249208 | 3 | 06 | 6 | 1 | 1 | 220876 | | 3A12 | 04162 | MERCER THOMAS R, RR3, QUESNEL, V2J 3H7 | B | | |
| OVP1 | CESSNA | 172C | 17249419 | 3 | 06 | 6 | 1 | 1 | 050376 | | 3A12 | 04162 | MCLEOD GEDFF, RR2 CLIFFE RD, COURTENAY | B | | |
| OGD1 | CESSNA | 172C | 17248756 | 3 | 06 | 1 | 1 | 2 | 130876 | | 3A12 | 04171 | KAMLOOPS ACFT LTD, 2965 AIRPORT DR, KAMLOOPS, V2B 7W8 | B | | |
| GHBAL | CESSNA | 172C | 17248738 | 3 | 06 | 1 | 1 | 1 | 240277 | | 3A12 | 04174 | JOHNSON RAYMOND D, 960 TAURUS RD, KELOWNA, V1X 5G3 | B | | |
| GHKQ1 | CESSNA | 172C | 17249490 | 3 | 06 | 1 | 1 | 1 | 141176 | | 3A12 | 04174 | DUFF PATRICK D & GALT ALEX, RR3, NELSON | B | | |
| GHI1 | CESSNA | 172C | 17248795 | 3 | 06 | 1 | 1 | 1 | 160776 | | 3A12 | 04174 | BRANIFF CONSTRUCTION LTD, BOX 450, REVELSTOKE | B | | |
| JWB1 | CESSNA | 172C | 17248835 | 3 | 06 | 1 | 1 | 1 | 140376 | | 3A12 | 04262 | FORSYTH ALFRED G, 13115 91 ST, EDMONTON | A | | |
| OLP1 | CESSNA | 172C | 17249402 | 3 | 06 | 1 | 1 | 1 | 190776 | | 3A12 | 04262 | STANLEY'S TRUCKING LTD, BOX 207, WORSLEY, TOH 3W0 | A | | |
| QMG1 | CESSNA | 172C | 17248830 | 3 | 06 | 1 | 1 | 1 | 090976 | | 3A12 | 04271 | E & M RADIO TV CENTRE LTD, BOX 1360, ST PAUL, TOA 3A0 | A | | |
| RRX1 | CESSNA | 172C | 17249072 | 3 | 06 | 1 | 1 | 1 | 250476 | | 3A12 | 04273 | BASARAB BUD S, 403-10215-113 ST, EDMONTON, T5K 2H2 | A | | |
| WKK1 | CESSNA | 172C | 17248740 | 3 | 06 | 1 | 1 | 1 | 201076 | | 3A12 | 04267 | BASSANO FLYING CLUB, BASSANO, TOJ OBO | A | | |
| ONJ1 | CESSNA | 172C | 17249486 | 3 | 06 | 6 | 1 | 1 | 080976 | | 3A12 | 04262 | KREITZER JACK H, 604 WOOD ST, WHITEHORSE, Y1A 2G3 | Y | | |
| GEXV1 | CESSNA | 172C | 17249323 | 3 | 06 | 1 | 1 | 1 | 161276 | | 3A12 | 04375 | BAMFORD RON, BOX 172, LA RIVIERE, ROG 1A0 | M | | |
| GEJS1 | CESSNA | 172C | 17248818 | 3 | 06 | 1 | 1 | 1 | 061076 | | 3A12 | 04375 | BJARNARSON HR & LA & TB, BOX 533, GLADSTONE, ROJ. 0T0 | M | | |
| DGW1 | CESSNA | 172C | 17249244 | 3 | 06 | 1 | 1 | 1 | 070976 | | 3A12 | 04372 | BOWYER ROBERT E, LAMPMAN, SOC 1N0 | S | | |
| DDB1 | CESSNA | 172C | 17249143 | 3 | 06 | 1 | 1 | 1 | 050376 | | 3A12 | 04373 | BROWN PAUL W & DWIGHT W, ROCKHAVEN, SOM 2R0 | S | | |
| NKK1 | CESSNA | 172C | 17248796 | 3 | 06 | 1 | 1 | 1 | 091276 | | 3A12 | 04361 | GOUDIE WILLIAM E, CORONACH | S | | |
| OLJ1 | CESSNA | 172C | 17249401 | 3 | 06 | 1 | 1 | 1 | 270876 | | 3A12 | 04362 | ANDERSON JAMES G & NEIL J, WYMARK, SON 2Y0 | S | | |
| QPY1 | CESSNA | 172C | 17248774 | 3 | 06 | 1 | 1 | 1 | 110876 | | 3A12 | 04371 | STELCK ROY TERRY, BOX 399, WYNYARD, SOA 4T0 | S | | |
| TTY1 | CESSNA | 172C | 17248803 | 3 | 06 | 1 | 1 | 1 | 050776 | | 3A12 | 04372 | ROLFE GORDON P, BOX 120, GRAVELBOURG, SOH 1X0 | S | | |
| FOJY1 | CESSNA | 172C | 17249214 | 3 | 06 | 1 | 1 | 1 | 051276 | | 3A12 | 04362 | RICH WILLIAM A, RR2, CRAVEN, SOG OWO | S | | |
| GEC1 | CESSNA | 172C | 17248933 | 3 | 06 | 1 | 1 | 1 | 200377 | | 3A12 | 04375 | COLLINS LEN, 790-28 ST E, PRINCE ALBERT, S6V 1X9 | S | | |
| CNM1 | CESSNA | 172C | 17249318 | 3 | 06 | 1 | 1 | 1 | 011276 | | 3A12 | 04471 | WIGGINS BEN E, RR5, ORILLIA | O | | |
| JEQ1 | CESSNA | 172C | 17248885 | 3 | 06 | 1 | 1 | 1 | 170277 | | 3A12 | 04474 | SCHRAEDER LYNNE, BOX 796, ESSEX | O | | |
| LKF1 | CESSNA | 172C | 17249091 | 3 | 06 | 1 | 1 | 1 | 040475 | | 3A12 | 04461 | DREY MIKE, RR2, ORILLIA, L3V 6H2 | O | | |
| MIF1 | CESSNA | 172C | 17249112 | 3 | 06 | 1 | 1 | 1 | 290476 | | 3A12 | 04461 | HANNIKAINEN PERTTI, DERNLEY AVE, HASTINGS, KOL 1Y0 | O | | |
| OHM1 | CESSNA | 172C | 17249251 | 3 | 06 | 6 | 1 | 1 | 280576 | | 3A12 | 04462 | HARANGOZO SG, OPAS HARA AVN, 12 BANDA SQUARE, REXDALE | O | | |
| NUT1 | CESSNA | 172C | 17249078 | 3 | 06 | 1 | 1 | 1 | 131176 | | 3A12 | 04461 | COOKE KENNETH DE, 66 RIVER ST, PARRY SOUND, P2A 2T6 | O | | |

| MARKING MARQUE | TYPE | MODEL | MANUFACTURER'S NUMBER NUMÉRO DU CONSTRUCTEUR | COUNTRY OF MANUFACTURE PAYS DE CONSTRUCTION | GROSS WEIGHT POIDS BRUT | LARG - SEA - MI POUR - FLOTTAIS - MÈS | HGT - FT - IN HAUT - PIEDS - IN | WING - FT - IN ENVERGURE | ENR - FT - IN LONGUEUR | CERT. OF AIRW. OR FEIGHT PERMIT VALID TO | REGISTRATION CANCELLED IMMATRICULATION ANNULÉE | AIRCRAFT TYPE APPROVAL ON SPECS. | OWNER'S NAME AND ADDRESS | | PROVINCE |
|-------------------|--------|-------|---|--|----------------------------|--|------------------------------------|-----------------------------|---------------------------|--|---|---|--------------------------------|---|----------|
| | | | | | | | | | | | | | NOM ET ADRESSE DU PROPRIÉTAIRE | | |
| NWJ1 | CESSNA | 172C | 17249067 | 3 | 06 7 1 1 1 | 261076 | | | | | | 3A12 | 04462 | MAKINS GEORGE W, 276 MEMORIAL AVE, ORILLIA, L3V 5X6 | O |
| OJF1 | CESSNA | 172C | 17249149 | 3 | 06 7 1 1 1 | 160676 | | | | | | 3A12 | 04462 | ANDERSON ED, LOT 2 CON 3 BOX 752, COCHRANE, POL 1C0 | O |
| NNV1 | CESSNA | 172C | 17248776 | 3 | 06 1 1 1 1 | 131276 | | | | | | 3A12 | 04461 | HODGKINSON GORDON E, 12 WARNSWORTH ST, WEST HILL | O |
| OSR1 | CESSNA | 172C | 17249516 | 3 | 06 6 1 1 1 | 230776 | | | | | | 3A12 | 15462 | CHANDLER S G, 92 SECOND ST, KIRKLAND LAKE | O |
| NWQ1 | CESSNA | 172C | 17249120 | 3 | 06 1 1 1 1 | 270476 | | | | | | 3A12 | 04462 | SALE REPORTED/VENTE SIGNALÉE | O |
| PHI1 | CESSNA | 172C | 17249188 | 3 | 06 1 1 1 1 | 140776 | | | | | | 3A12 | 04462 | STENABAUGH ROSS, ETAL, RR2, LIONS HEAD | O |
| SUH1 | CESSNA | 172C | 17248983 | 3 | 06 1 1 1 1 | 070276 | | | | | | 3A12 | 04463 | REIMER WH, 135-2166 LOYOLA AVE, OTTAWA, K1J 8H5 | O |
| FPSK1 | CESSNA | 172C | 17249471 | 3 | 06 1 1 1 1 | 140976 | | | | | | 3A12 | 04463 | OMSTEAD LH & FH, ERIE ST S, WHEATLEY, NOP 2P0 | O |
| GNBZ1 | CESSNA | 172C | 17248929 | 3 | 06 1 1 1 1 | 230976 | | | | | | 3A12 | 04474 | DELANY PATRICK G, 289 MINEOLA RD W, MISSISSAUGA | O |
| OHH1 | CESSNA | 172C | 17249242 | 3 | 06 1 1 1 1 | 090576 | | | | | | 3A12 | 04562 | LE CLUB D'AVN VENUS INC, CP 6, GENTILLY, GOX 1G0 | Q |
| OFL1 | CESSNA | 172C | 17249476 | 3 | 06 1 1 1 2 | 180774 | | | | | | 3A12 | 04562 | B H AVIATION LTEE, CP 224, VICTORIAVILLE, G6P 6S8 | Q |
| OFF1 | CESSNA | 172C | 17249286 | 3 | 06 1 1 1 1 | 190676 | | | | | | 3A12 | 04562 | COLIMA INC, 2479 BOUL LAFLECHE, HAUTERIVE | Q |
| JJH1 | CESSNA | 172C | 17249295 | 3 | 06 7 2 1 1 | 060773 | | | | | | 3A12 | 04662 | POWELL LESTER, SQUARE ISLANDS, LABRADOR | F |
| NWB1 | CESSNA | 172C | 17249023 | 3 | 06 7 1 1 1 | 180576 | | | | | | 3A12 | 04661 | SALE REPORTED/VENTE SIGNALÉE | F |
| GNIT1 | CESSNA | 172C | 17249082 | 3 | 06 1 1 1 1 | 161276 | | | | | | 3A12 | 04674 | POND ERNEST H, 83 WREN ST, MORLAND PARK, SAINT JOHN | K |
| HAY1 | CESSNA | 172D | 17250509 | 3 | 07 1 1 1 1 | 010676 | | | | | | 3A12 | 04172 | GARBUTT DAVID A, RR1, DUNCAN, V9L 1M3 | B |
| QDI | CESSNA | 172D | 17249550 | 3 | 07 6 1 1 1 | 270676 | | | | | | 3A12 | 04162 | HERREWIG MICHAEL T, BOX 205, POWELL RIVER, V8A-4Z2 | B |
| VER1 | CESSNA | 172D | 17250259 | 3 | 07 1 1 1 1 | 010776 | | | | | | 3A12 | 04166 | HEWNES MACH & IRONWORKS LTD, BOX 8, SALMON ARM | B |
| VUX1 | CESSNA | 172D | 17250178 | 3 | 07 1 1 1 1 | 040876 | | | | | | 3A12 | 04167 | STRILAEFF JOHN, 951 EAST 17 AVE, VANCOUVER | B |
| YYE1 | CESSNA | 172D | 17250123 | 3 | 07 1 1 1 1 | 080576 | | | | | | 3A12 | 04169 | WOOD JAMES E & LUCY, BOX 445, TERRACE, V8G 4B1 | B |
| FRKC1 | CESSNA | 172D | 17250236 | 3 | 07 1 1 1 1 | 280576 | | | | | | 3A12 | 04164 | JOHNSON TRON G, LOWER ROAD RR2, GIBSONS, VON 1V0 | B |
| FOQU1 | CESSNA | 172D | 17250104 | 3 | 07 6 1 1 1 | 270576 | | | | | | 3A12 | 04163 | SCHOFIELD JOHN B, RR1, QUALICUM | B |
| FYGS1 | CESSNA | 172D | 17249626 | 3 | 07 1 1 2 | 300576 | | | | | | 3A12 | 04169 | KAMLODPS ACFT LTD, 2965 AIRPORT DR, KAMLOOPS, V2B 7W8 | B |
| DRIL | CESSNA | 172D | 17250170 | 3 | 07 1 1 1 1 | 070576 | | | | | | 3A12 | 04273 | BRAZEAU AVN LTD, BOX 1501, DRAYTON VALLEY, TOE 0M0 | A |
| FMT1 | CESSNA | 172D | 17250321 | 3 | 07 1 1 1 1 | 040876 | | | | | | 3A12 | 04273 | FOSTER RALPH, BOX 1658, PONOKA | A |
| OZG1 | CESSNA | 172D | 17249940 | 3 | 07 1 1 1 1 | 170476 | | | | | | 3A12 | 04263 | MILLER KENELM C, ELK POINT | A |
| OVY1 | CESSNA | 172D | 17250121 | 3 | 07 1 1 1 1 | 190676 | | | | | | 3A12 | 04263 | SULLIVAN CLINTON V, BOX 226, OYEN, TOJ 2J0 | A |
| OQZ1 | CESSNA | 172D | 17250210 | 3 | 07 1 1 1 1 | 030776 | | | | | | 3A12 | 04263 | GAMBORSKI D, 899 ALDER AVE, SHERWOOD PARK | A |
| OQP1 | CESSNA | 172D | 17249955 | 3 | 07 1 1 1 2 | 140177 | | | | | | 3A12 | 04263 | SALE REPORTED/VENTE SIGNALÉE | A |
| PGJ1 | CESSNA | 172D | 17249640 | 3 | 07 1 1 1 1 | 270776 | | | | | | 3A12 | 04263 | ZIRK JOHN, BOX 243, CASTOR, TOC 0X0 | A |
| QNJ1 | CESSNA | 172D | 17249694 | 3 | 07 1 1 1 1 | 010576 | | | | | | 3A12 | 04272 | KOZDROWSKI STAN, 1057 PARKER DR, SHERWOOD-PK, T8A 1C7 | A |
| HQM1 | CESSNA | 172D | 17250128 | 3 | 07 1 1 1 1 | 070576 | | | | | | 3A12 | 04268 | HIEBERT CARMAN, BOX 81, RUMSEY, TOJ 2Y0 | A |
| ZRN1 | CESSNA | 172D | 17249736 | 3 | 07 1 1 1 1 | 210476 | | | | | | 3A12 | 04271 | LAPOINTE ROBERT J, BOX 94, HUGHENDEN, TOB 2E0 | A |
| BVH1 | CESSNA | 172D | 17249680 | 3 | 07 1 1 1 1 | 150776 | | | | | | 3A12 | 04270 | MACDUFF THOMAS M, FORT GOOD HOPE, XOE 0H0 | T |
| OVH1 | CESSNA | 172D | 17249873 | 3 | 07 1 1 1 1 | 040976 | | | | | | 3A12 | 04262 | O'NEIL JW, 77 KOPPER KING TRAILER COURT, WHITEHORSE | Y |
| OYOL | CESSNA | 172D | 17249722 | 3 | 07 1 1 1 1 | 090776 | | | | | | 3A12 | 04362 | STINSON JERRY J, RR1, ROBLIN, ROL 1P0 | M |
| OWX1 | CESSNA | 172D | 17249743 | 3 | 07 1 1 1 1 | 080477 | | | | | | 3A12 | 04363 | WODDS HAROLD A, HOMEWOOD, ROG 0Y0 | M |
| RMPL | CESSNA | 172D | 17249784 | 3 | 07 1 1 1 1 | 080377 | | | | | | 3A12 | 04373 | PANKIW R, DUFROST, ROA 0K0 | M |
| GCD1 | CESSNA | 172D | 17250451 | 3 | 07 1 1 1 1 | 060676 | | | | | | 3A12 | 04374 | RIDDELL ROSS A, 115 COPPER RD, THOMPSON, R8N 0V7 | M |
| GCBF1 | CESSNA | 172D | 17249850 | 3 | 07 1 1 1 1 | 200676 | | | | | | 3A12 | 04375 | WHEREATT HE, BOX 31, ASSINIBOIA, SOH 0B0 | M |
| OYGI | CESSNA | 172D | 17249571 | 3 | 07 7 1 1 1 | 200576 | | | | | | 3A12 | 04362 | IBBITSON DE, BOX 69, PICKLE LAKE | O |
| FAID1 | CESSNA | 172D | 17249930 | 3 | 07 1 1 1 1 | 120576 | | | | | | 3A12 | 04371 | MCTAGGART JOHN A, 56 MAPLE CRES, ATIKOKAN, POT 1C0 | O |
| ARSL | CESSNA | 172D | 17250099 | 3 | 07 1 1 1 1 | 131176 | | | | | | 3A12 | 04368 | SELENSKI ANTON R, MANKOTA | S |
| BGUI | CESSNA | 172D | 17250435 | 3 | 07 1 1 1 1 | 210976 | | | | | | 3A12 | 04370 | GILLIS CARL A, GRAY, SOG 2A0 | S |
| OWG1 | CESSNA | 172D | 17249566 | 3 | 07 1 1 1 1 | 221276 | | | | | | 3A12 | 04362 | BELLEFLEUR JL, BOX 59, WILLOW BUNCH, SOH 4K0 | S |
| PCQ1 | CESSNA | 172D | 17250322 | 3 | 07 1 1 1 1 | 250377 | | | | | | 3A12 | 04363 | YED GORDON & LORNE, BOX 157, ASSINIBOIA | S |
| PJL1 | CESSNA | 172D | 17250512 | 3 | 07 1 1 1 1 | 260676 | | | | | | 3A12 | 04363 | BRADSHAW BROS CONTR LTD, BOX 249, ARBORFIELD, SOE 0A0 | S |
| FPJAL | CESSNA | 172D | 17250366 | 3 | 07 1 1 1 1 | 030177 | | | | | | 3A12 | 04363 | RADVILL FLYING SVC, BOX 536, RADVILLE, SOC 2G0 | S |

| MARINOS MARRES | TYPE | MODEL | MANUFACTURER'S NUMBER NUMERO DU CONSTRUCTEUR | COUNTRY OF MANUFACTURE PAYS DE CONSTRUCTION | GROSS WEIGHT POIDS BRUT | LAND-SEA-SW SPACES PLATEFORME - SES | 5 OR D 7 K J. SER. QU. 2/27 V | REG. OF AIRCRAFT REG. DES AEROS | CERT. OF AIRW. OR FLIGHT PERMIT VALID TO CERTIFICAT DE NAVIGABILITE OU PERMIS DE VOL VALABLE JUSQU'AU | REGISTRATION CANCELLED IMMATRICULATION ARRÊTEE | AIRCRAFT TYPE, APPROVAL OR SPEC. TYPE D'APPROBATION OU DE SPECIFICATIONS | ENGINE MANUFACTURER CONSTRUCTEUR DU MOTEUR | YEAR IMPORTED ANNEE D'IMPORTATION | OWNER'S NAME AND ADDRESS NOM ET ADRESSE DU PROPRIETAIRE | PROVINCE |
|-------------------|--------|-------|---|--|----------------------------|--|----------------------------------|------------------------------------|--|---|---|---|--|--|----------|
| GEH1 | CESSNA | 172D | 17249852 | 3 | 07 1 | 1 | 1 | 1 | 300676 | | 3A12 | 04375 | MCBEE KENNETH, BIGGAR, SOK OMO | S | |
| CCD1 | CESSNA | 172D | 17250166 | 3 | 07 1 | 1 | 1 | 1 | 080177 | | 3A12 | 04472 | POLARIS AVN LTD, 304 WARREN RD, TORONTO, MSP 2M8 | O | |
| GFK1 | CESSNA | 172D | 17249841 | 3 | 07 1 | 1 | 2 | 2 | 290876 | | 3A12 | 04466 | WINGHAM AIR SERVICES LTD, RR2, WINGHAM, NOG 2W0 | O | |
| OZB1 | CESSNA | 172D | 17249869 | 3 | 07 7 | 1 | 1 | 1 | 090876 | | 3A12 | 04463 | BEGIN C COMEAU C & JOANIS A, HEARST, POL 1N0 | O | |
| PDF1 | CESSNA | 172D | 17250190 | 3 | 07 1 | 1 | 1 | 1 | 090375 | | 3A12 | 04463 | WIARTON FLYING CLUB INC, BOX 507, WIARTON, NOH 2T0 | O | |
| OWL1 | CESSNA | 172D | 17249777 | 3 | 07 1 | 1 | 1 | 1 | 200576 | | 3A12 | 04463 | AIRCAMPS INCORPORATED, RR9, PICTON | O | |
| OYX1 | CESSNA | 172D | 17249916 | 3 | 07 1 | 1 | 1 | 1 | 220876 | | 3A12 | 04462 | PAYNE JAMES R, RR2, CLAREMONT, LOH 1E0 | O | |
| OUY1 | CESSNA | 172D | 17250124 | 3 | 07 5 | 1 | 1 | 1 | 210676 | | 3A12 | 04463 | SCOTT CLAUDE J, 308-2045 CARLING AVE, OTTAWA, K2A 1G5 | O | |
| OUK1 | CESSNA | 172D | 17249679 | 3 | 07 1 | 1 | 1 | 1 | 201176 | | 3A12 | 04462 | SYKES DONALD W, 3498 MCKAY AVE, WINDSOR, N9E 2R7 | O | |
| PDQ1 | CESSNA | 172D | 17250352 | 3 | 07 1 | 1 | 1 | 2 | 191276 | | 3A12 | 04463 | CENTRAL AIRWAYS LTD, TORONTO ISLAND ARPT, TORONTO | O | |
| PBN1 | CESSNA | 172D | 17250305 | 3 | 07 2 | 1 | 1 | 1 | 040976 | | 3A12 | 04463 | STUDHOLME ROBERT D, 480 VICTORIA ST W, NORTH BAY | O | |
| PMP1 | CESSNA | 172D | 17250538 | 3 | 07 1 | 1 | 1 | 1 | 100976 | | 3A12 | 04463 | LAVA OSCAR R & GODELIEVE MARIA, RR2, OTTERVILLE | O | |
| PHL1 | CESSNA | 172D | 17250048 | 3 | 07 1 | 1 | 1 | 1 | 181076 | | 3A12 | 04463 | BLACK MR ARDEN, WILLIAMSBURG, KOC 2H0 | O | |
| PMN1 | CESSNA | 172D | 17250434 | 3 | 07 1 | 1 | 1 | 1 | 201275 | | 3A12 | 04463 | SMYTHE E & FORD J, BOX 251 RYL TRUST TOWER, TORONTO | O | |
| PEC1 | CESSNA | 172D | 17250280 | 3 | 07 1 | 1 | 1 | 1 | 180576 | | 3A12 | 04463 | MA MAX, 249 SHELDRAKE BLVD, TORONTO | O | |
| PMO1 | CESSNA | 172D | 17250535 | 3 | 07 1 | 1 | 1 | 1 | 250776 | | 3A12 | 04463 | NIGHTINGALE JACK, 362 TALBOT ST S, ESSEX | O | |
| PMAL | CESSNA | 172D | 17250491 | 3 | 07 1 | 1 | 1 | 1 | 240776 | | 3A12 | 04463 | SCHWEIGER KARL-HEINZ, RR3, RODNEY, NOL 2C0 | O | |
| ZYK1 | CESSNA | 172D | 17249880 | 3 | 07 1 | 1 | 1 | 1 | 120676 | | 3A12 | 04471 | MAXWELL F HAROLD, 31 HAREFIELD DR, REXDALE | O | |
| AEO1 | CESSNA | 172D | 17250495 | 3 | 07 1 | 1 | 1 | 1 | 250576 | | 3A12 | 04570 | COTE DORIS, RR2, STOKE CENTRE, CTE RICHMOND JOB 3G0 | Q | |
| OWH1 | CESSNA | 172D | 17249581 | 3 | 07 7 | 1 | 1 | 1 | 151276 | | 3A12 | 04563 | PELLERIN A, 9513 BLVD DES METRES, SHAWINIGAN, G9N 4Y2 | Q | |
| OUL1 | CESSNA | 172D | 17249579 | 3 | 07 1 | 1 | 1 | 1 | 230976 | | 3A12 | 04562 | ARLESS RICHARD, 797 AVOCA, DORVAL | Q | |
| PFRL | CESSNA | 172D | 17250244 | 3 | 07 1 | 1 | 1 | 1 | 050676 | | 3A12 | 04563 | PARROT JA, 58-9 RUE, ROXBORO, H8Y 1J5 | Q | |
| GUCS1 | CESSNA | 172D | 17250206 | 3 | 07 1 | 1 | 2 | 2 | 290876 | | 3A12 | 04575 | AERO CLUB DE VALCOURT INC, RR3, VALCOURT, JOE 2L0 | Q | |
| DWPL | CESSNA | 172D | 17249782 | 3 | 07 1 | 1 | 2 | 2 | 190476 | | 3A12 | 04670 | DIONNE'S FLG SVC LTD, RR5, GRAND FALLS, EOJ 1M0 | K | |
| HTI1 | CESSNA | 172E | 17250921 | 3 | 07 1 | 1 | 1 | 1 | 240377 | | 3A12 | 04173 | GOLDEN EARS FLYING CLUB, BOX 704, NEW WESTMINSTER | B | |
| PVI1 | CESSNA | 172E | 17251489 | 3 | 07 6 | 1 | 1 | 2 | 101076 | | 3A12 | 04164 | AIRWEST AIRLINES, 468 COWLEY, INTL ARPT S, VANCOUVER | B | |
| PGO1 | CESSNA | 172E | 17250709 | 3 | 07 1 | 1 | 1 | 1 | 230676 | | 3A12 | 04163 | PETERS KENNETH R, 704 BAKER ST, NELSON | B | |
| PGM1 | CESSNA | 172E | 17250704 | 3 | 07 7 | 1 | 1 | 1 | 130976 | | 3A12 | 04163 | UNCAN DON, BOX 7, HAGENSBORG | B | |
| PGR1 | CESSNA | 172E | 17251285 | 3 | 07 1 | 1 | 1 | 2 | 160277 | | 3A12 | 04164 | KELOWNA FUN SEEKERS LTD, AIRPORT RR2, KELOWNA | B | |
| PVK1 | CESSNA | 172E | 17251571 | 3 | 07 6 | 1 | 1 | 1 | 240576 | | 3A12 | 04164 | GABEL JOHN S & GAIL D, 506 HELEN ST, PORT ALBERNI | B | |
| PYE1 | CESSNA | 172E | 17251201 | 3 | 07 1 | 1 | 1 | 1 | 030376 | | 3A12 | 04154 | HASSEN MAT S, BOX 10, ARMSTRONG | B | |
| PVS1 | CESSNA | 172E | 17250717 | 3 | 07 1 | 1 | 1 | 1 | 120673 | | 3A12 | 04164 | SIROIS GASTON & CLARA, BOX 335, SICAMOUS | B | |
| FOGH1 | CESSNA | 172E | 17251167 | 3 | 07 1 | 1 | 1 | 1 | 120277 | | 3A12 | 04170 | ELIASON BILL ROBERT, 661-17 ST, COURTENAY, V9N 1Z2 | B | |
| FPVY1 | CESSNA | 172E | 17251670 | 3 | 07 1 | 1 | 1 | 1 | 020776 | | 3A12 | 04164 | BALLAM ROBERT B, 802 ANDERSON AVE S, PORT ALBERNI | B | |
| GHCL1 | CESSNA | 172E | 17251434 | 3 | 07 1 | 1 | 1 | 1 | 050476 | | 3A12 | 04174 | BENDICKSON DONALD J, 2435 ABBOTT CRES, PRINCE GEORGE | B | |
| BXVL | CESSNA | 172E | 17251597 | 3 | 07 1 | 1 | 1 | 1 | 130177 | | 3A12 | 04271 | BARBERREE L & PARKINS E, GENERAL DELIVERY, RIMBEY | A | |
| DVS1 | CESSNA | 172E | 17251022 | 3 | 07 1 | 1 | 2 | 2 | 040576 | | 3A12 | 04267 | WETASKIWIN AIR SVCS, BOX 6444, WETASKIWIN, T9A 2G2 | A | |
| FML1 | CESSNA | 172E | 17251685 | 3 | 07 1 | 1 | 1 | 1 | 030776 | | 3A12 | 04273 | HALL FRANCES, BOX 222, CASTOR, TOC OXO | A | |
| NOJ1 | CESSNA | 172E | 17250638 | 3 | 07 1 | 1 | 1 | 1 | 100776 | | 3A12 | 04263 | SCHROTER JOHN D, ARDROSSAN | A | |
| PPOL1 | CESSNA | 172E | 17251060 | 3 | 07 1 | 1 | 1 | 1 | 280476 | | 3A12 | 04263 | SIEGLE FARMS LTD, BOX 220, CLYDE | A | |
| QWQ1 | CESSNA | 172E | 17251239 | 3 | 07 1 | 1 | 1 | 1 | 210576 | | 3A12 | 04271 | HEART AVIATION LTD, BOX 296, STETTLER | A | |
| PIPL1 | CESSNA | 172E | 17251521 | 3 | 07 1 | 1 | 1 | 1 | 060576 | | 3A12 | 04264 | BEARDSWORTH JH & McDONALD H, INNISFAIL, TOM 1A0 | A | |
| PPB1 | CESSNA | 172E | 17250719 | 3 | 07 1 | 1 | 1 | 1 | 211175 | | 3A12 | 04263 | MINOR TIM, BOX 1870, BROCKS, TOJ OJO | A | |
| XXFL | CESSNA | 172E | 17251255 | 3 | 07 1 | 1 | 1 | 1 | 190776 | | 3A12 | 04271 | STETTLER AVN ASSOCIATION, STETTLER | A | |
| YVGL | CESSNA | 172E | 17251742 | 3 | 07 1 | 1 | 1 | 1 | 020776 | | 3A12 | 04269 | STAMPEDE AVN (1974) LTD, HGR 1 INTL AIRPORT, CALGARY | A | |
| FIGP1 | CESSNA | 172E | 17250970 | 3 | 07 1 | 1 | 1 | 1 | 280676 | | 3A12 | 04273 | TEXAS TEA OILFIELD SVCS, BOX 269, SWAN HILLS, TOG 2C0A | A | |
| GTAN1 | CESSNA | 172E | 17250775 | 3 | 07 1 | 1 | 1 | 1 | 141176 | | 3A12 | 04275 | ARMSTRONG NJ & GRAY ARS, 5428 BANNERMAN DR, CALGARY | A | |
| GHWUL | CESSNA | 172E | 17251361 | 3 | 07 1 | 1 | 1 | 1 | 150876 | | 3A12 | 04275 | SALE REPORTED/VENTE SIGNALÉE | A | |

24-0023
C-74

| MARKING MARQUE | TYPE | MODEL | MANUFACTURER'S NUMBER NUMERO DU CONSTRUCTEUR | COUNTRY OF MANUFACTURE PAIS DE CONSTRUCTION | GROSS WEIGHT POIDS BRUT | LAND - SEA - AIR ROUES - FLETTREMS - SANS | CLASSIFICATION CLASSIFICATION | CERTIFICATE OF NAVIGABILITY OU PERMIS DE VOL VALABLE JUSQU'AU | REGISTRATION CANCELLED NUMERIQUELLE APPROVEE | AIRCRAFT TYPE APPROVAL OR SPECS. TYPE D'APPROBATION OU DE SPECIFICATIONS | OWNER'S NAME AND ADDRESS NOM ET ADRESSE DU PROPRIETAIRE | | PROVINCE | |
|-------------------|--------|-------|---|--|----------------------------|--|----------------------------------|---|---|---|--|--|---|---|
| | | | | | | | | | | | ENGINE MANUFACTURER CONSTRUCTEUR DU MOTEUR | YEAR IMPORTED ANNEE D'IMPORTATION | | |
| GNZ | CESSNA | 172E | 17250667 | 3 | 07 | 1 | 1 | 1 | 050177 | 3A12 | 04276 | MACAHONIC VICTOR, 3905-53 ST. WETASKIWIN, T9A 1P3 | A | |
| PUP | CESSNA | 172E | 17251226 | 3 | 07 | 1 | 2 | 1 | 2 | 010576 | 3A12 | 04364 | LETHBRIDGE AIR SVC LTD, BOX 1171, LETHBRIDGE, T1J 4A4 | A |
| CJH | CESSNA | 172E | 17250997 | 3 | 07 | 1 | 1 | 1 | 1 | 010876 | 3A12 | 04372 | TODD STANLEY T, BOX 244, BALDUR, ROK OBO | M |
| FZF | CESSNA | 172E | 17251445 | 3 | 07 | 1 | 1 | 1 | 1 | 050476 | 3A12 | 04372 | WATTS LAWRENCE E, 15 VIRDEN CRES, WINNIPEG, R2C 2A3 | M |
| HMR | CESSNA | 172E | 17251396 | 3 | 07 | 1 | 1 | 1 | 1 | 231276 | 3A12 | 04373 | PETERSON LARRY J, 542 MANITOBA AVE, SELKIRK, R1A 0Z2 | M |
| JFC | CESSNA | 172E | 17251199 | 3 | 07 | 1 | 1 | 1 | 1 | 190477 | 3A12 | 04373 | BUTLER ARTHUR H, BOX 29, ERICKSON, ROJ 0P0 | M |
| PVY | CESSNA | 172E | 17251570 | 3 | 07 | 6 | 1 | 1 | 1 | 130776 | 3A12 | 04364 | KEHLER GORDON & TINA, BOX 1048, WINKLER, ROG 2X0 | M |
| GEQV | CESSNA | 172E | 17250842 | 3 | 07 | 1 | 1 | 1 | 1 | 041276 | 3A12 | 04375 | MCTAVISH ROBERT, STRATHCLAIR, ROJ 2C0 | M |
| GSAC | CESSNA | 172E | 17250848 | 3 | 07 | 1 | 1 | 1 | 1 | 121176 | 3A12 | 04374 | FEHR DAVID & REMPEL JOHN, BOX 448, STEINBACH, ROA 2A0 | M |
| JZK | CESSNA | 172E | 17250721 | 3 | 07 | 1 | 1 | 1 | 1 | 090576 | 3A12 | 04373 | GLENWOOD CO-OPERATIVE LTD, GLENBAIN, SON OX0 | S |
| PXQ | CESSNA | 172E | 17251456 | 3 | 07 | 1 | 1 | 1 | 1 | 240776 | 3A12 | 04364 | ROSETOWN FLYING CLUB, BOX 1341, ROSETOWN, SOL 2V0 | S |
| PYQ | CESSNA | 172E | 17251524 | 3 | 07 | 1 | 1 | 1 | 1 | 280376 | 3A12 | 04364 | SCHNEIDER VJ, ETAL, 1A-2131 ANGUS ST, REGINA S4T 2A1 | S |
| PJH | CESSNA | 172E | 17250845 | 3 | 07 | 1 | 1 | 1 | 1 | 041276 | 3A12 | 04363 | BLOCK MARVIN, 866 ANGUS ST, REGINA, S4T 1X9 | S |
| PPA | CESSNA | 172E | 17250694 | 3 | 07 | 1 | 1 | 1 | 1 | 230476 | 3A12 | 04363 | WICKBERG GORDON C, BOX 188, WHITEWOOD, SOG 5C0 | S |
| RMCI | CESSNA | 172E | 17251281 | 3 | 07 | 1 | 1 | 1 | 1 | 170876 | 3A12 | 04364 | BAXTER ARTHUR, AQUADELL | S |
| TWQ | CESSNA | 172E | 17251573 | 3 | 07 | 1 | 1 | 1 | 1 | 280277 | 3A12 | 04372 | FOLDEN RUSS, BIRCH HILLS, SOJ 0G0 | S |
| DJ | CESSNA | 172E | 17251478 | 3 | 07 | 6 | 1 | 1 | 1 | 170576 | 3A12 | 04472 | MORRIS LTD KEN W, LAKEFIELD, KOL 2H0 | O |
| IMD | CESSNA | 172E | 17250832 | 3 | 07 | 1 | 1 | 2 | 030976 | 3A12 | 04473 | CORNWALL AVIATION LTD, RR1, SUMMERSTOWN, KOC 2E0 | O | |
| OAX | CESSNA | 172E | 17251650 | 3 | 07 | 1 | 1 | 1 | 1 | 290175 | 3A12 | 04472 | ADAMS AM, 136 CASSANDRA, DON MILLS, M3A 1S9 | O |
| PTG | CESSNA | 172E | 17251093 | 3 | 07 | 1 | 1 | 1 | 1 | 050576 | 3A12 | 04464 | MCKAY A BLAKE, 1385 ATHENA AVE, SARNIA | O |
| PXI | CESSNA | 172E | 17251368 | 3 | 07 | 1 | 1 | 1 | 1 | 140976 | 3A12 | 04464 | SEGUIN VICTOR G, 59 GOVERNMENT RD E, KIRKLAND LAKE | O |
| QPUL | CESSNA | 172E | 17250949 | 3 | 07 | 1 | 1 | 1 | 1 | 260576 | 3A12 | 04471 | ARMSTRONG HAROLD, RR1, DRILLIA, L3V 6H1 | O |
| PXP | CESSNA | 172E | 17251476 | 3 | 07 | 1 | 1 | 1 | 1 | 270377 | 3A12 | 04464 | RIDEAU AVN LTD, 1812-665 BATHGATE DR, OTTAWA, K1K 3Y4 | O |
| RIM | CESSNA | 172E | 17251754 | 3 | 07 | 6 | 1 | 1 | 1 | 240476 | 3A12 | 04464 | MAYOTTE NORBERT O, RR2, BESSERER RD, NORTH BAY | O |
| PXQ | CESSNA | 172E | 17251517 | 3 | 07 | 1 | 1 | 1 | 1 | 110476 | 3A12 | 04464 | HALLIDAY ERNEST GRAY, 369 DECIMAL PLACE, WEST HILL | O |
| RGE | CESSNA | 172E | 17251295 | 3 | 07 | 1 | 1 | 2 | 030475 | 3A12 | 04464 | 'EARLTON' AIRWAYS LIMITED, BOX 298, EARLTON, POJ 1E0 | O | |
| RHS | CESSNA | 172E | 17251625 | 3 | 07 | 1 | 1 | 1 | 1 | 160576 | 3A12 | 04464 | MCGREGOR LTD F, BRUCEFIELD, NOM 1J0 | O |
| PRG | CESSNA | 172E | 17250710 | 3 | 07 | 1 | 1 | 1 | 1 | 210377 | 3A12 | 04463 | WHITESIDE WA, 3155 HOMESTEAD DR, BOX 222, MOUNT HOPE | O |
| RIU | CESSNA | 172E | 17251797 | 3 | 07 | 6 | 1 | 1 | 1 | 260876 | 3A12 | 04464 | LAAMANEN CONSTR LTD, 1233 MARTINDALE RD, SUDBURY | O |
| RIC | CESSNA | 172E | 17251493 | 3 | 07 | 1 | 1 | 1 | 1 | 220576 | 3A12 | 04464 | MACDUFF ELGIN, GODERHAM | O |
| PSS | CESSNA | 172E | 17251119 | 3 | 07 | 1 | 1 | 1 | 1 | 031275 | 3A12 | 04463 | MACLEAN LACHLAN, 104 CUMBERLAND, PORT CREDIT, L5G 3M8 | O |
| PXM | CESSNA | 172E | 17251421 | 3 | 07 | 1 | 1 | 1 | 1 | 300476 | 3A12 | 04464 | DOUGLAS NORMAN D, 36 RAYNE AVE, OAKVILLE, L6H 1C2 | O |
| RGS | CESSNA | 172E | 17251474 | 3 | 07 | 6 | 1 | 1 | 1 | 230576 | 3A12 | 04464 | MACIVER GLEN, BOX 502, BLIND RIVER | O |
| RJB | CESSNA | 172E | 17251796 | 3 | 07 | 7 | 1 | 1 | 1 | 310876 | 3A12 | 04464 | WILSON AE, RR1, SEVERN BRIDGE, POE 1N0 | O |
| PTN | CESSNA | 172E | 17251235 | 3 | 07 | 1 | 1 | 1 | 1 | 030776 | 3A12 | 04464 | WELCON LTD, GUELPH | O |
| RGU | CESSNA | 172E | 17251516 | 3 | 07 | 1 | 1 | 1 | 1 | 160476 | 3A12 | 04464 | HAASS CARL HENRY, TAUNTON PO | O |
| PSF | CESSNA | 172E | 17250573 | 3 | 07 | 1 | 1 | 1 | 1 | 140576 | 3A12 | 04464 | ALLEN EDWARD, ETAL, 22 GREYNA COURT, HAMILTON L9C 4T9 | O |
| PRM | CESSNA | 172E | 17250695 | 3 | 07 | 1 | 1 | 1 | 1 | 281276 | 3A12 | 04463 | COLTER WILLIAM C, BOX 101 RR2, GODERICH, N7A 3Y5 | O |
| PTF | CESSNA | 172E | 17251203 | 3 | 07 | 1 | 1 | 1 | 1 | 141276 | 3A12 | 04464 | BRISCOE HDWE, 875 LAKESHORE E, MISSISSAUGA, L5E 1E2 | O |
| PLK | CESSNA | 172E | 17250637 | 3 | 07 | 7 | 1 | 1 | 1 | 220776 | 3A12 | 04463 | MATTHEWS LLOYD, 138 CONISTON RD, GARSON, POM 1V0 | O |
| RJN | CESSNA | 172E | 17251190 | 3 | 07 | 1 | 1 | 1 | 1 | 030876 | 3A12 | 04464 | CORAZZA NEVIO, 640-13 ST, HANOVER, N4N 1Y8 | O |
| RUM | CESSNA | 172E | 17251600 | 3 | 07 | 1 | 1 | 1 | 1 | 230876 | 3A12 | 04464 | DOUGALL ANDREW A, RR3, EXETER, NOM 1S0 | O |
| UYB | CESSNA | 172E | 17251577 | 3 | 07 | 1 | 1 | 1 | 1 | 150576 | 3A12 | 04466 | BEATTIE DONALD G, 56 CAMPBELL CRES, KINGSTON, K7M 1Z5 | O |
| XCJ | CESSNA | 172E | 17251207 | 3 | 07 | 1 | 1 | 1 | 1 | 100776 | 3A12 | 04468 | CHEATERS R C, 43 KATHERINE AVE, DOWNSVIEW | O |
| XOR | CESSNA | 172E | 17250701 | 3 | 07 | 1 | 1 | 1 | 1 | 060576 | 3A12 | 04469 | GILMER R & JACKSON FG, BOX 218, TROQUOIS | O |
| XQT | CESSNA | 172E | 17251815 | 3 | 07 | 1 | 1 | 1 | 1 | 251076 | 3A12 | 04468 | HUSACK LTD FRANK, 1104 FENNEL E, HAMILTON, LBT 1R9 | O |
| ZBO | CESSNA | 172E | 17251741 | 3 | 07 | 1 | 1 | 1 | 1 | 170576 | 3A12 | 04473 | SALE REPORTED/VENTE SIGNEE | O |
| FPRW | CESSNA | 172E | 17250796 | 3 | 07 | 1 | 1 | 2 | 160277 | 3A12 | 04463 | HALL B & MCGREGOR J, 242 BURTON RD, OAKVILLE, L6K 2K50 | O | |

| SÉRINGS MARQUES | COL. AC - CAT. OZARO | TYP E | MODEL | MANUFACTURER'S NUMBER NUMÉRO DU CONSTRUCTEUR | COUNTRY OF MANUFACTURE PAYS DE CONSTRUCTION | GROSS WEIGHT POIDS BRUT | LAMP - STA - PSI LAMPES - STATIONS - PSI | C OR CL. V.P.N. | I. SER. C O. S. P. N. | REG. OF MOTORS REG. DES MOTEURS | CERT. OF NAVIGABILITY OU PERMIS DE VOL VALABLE JUSQU'AU | REGISTRATION CANCELLED ANNULATION DU REGISTRE | AIRCRAFT TYPE APPROVAL OR SPECI. | ENGINE MANUFACTURER CONSTRUCTEUR DU MOTEUR | YEAR IMPORTED ANNÉE D'IMPORTATION | OWNER'S NAME AND ADDRESS | PROVINCE |
|--------------------|----------------------|-------|----------|---|--|----------------------------|---|-----------------|-----------------------|------------------------------------|--|---|----------------------------------|---|--------------------------------------|--------------------------------|----------|
| | | | | | | | | | | | | | | | | NOM ET ADRESSE DU PROPRIÉTAIRE | |
| GGZC | CESSNA | 172E | 17251343 | 3 | 07 | 1 | 1 | 2 | 251076 | 3A12 | 04475 | CENTRAL LAKE AIR SVC, BOX 393, GRAND BEND, NOM 170 | Q | | | | |
| PXK | CESSNA | 172E | 17251387 | 3 | 07 | 1 | 1 | 2 | 050574 | 3A12 | 04564 | ECOLE AVN DE SHERBROOKE, CP 1241, SHERBROOKE, J1H 5L7 | Q | | | | |
| PXN | CESSNA | 172E | 17251448 | 3 | 07 | 1 | 1 | 2 | 090468 | 3A12 | 04564 | LAURENTIDE AVN LTD, BOX 170, SA-BELLEVUE, H9X 3L5 | Q | | | | |
| PSO | CESSNA | 172E | 17250976 | 3 | 07 | 6 | 1 | 1 | 150675 | 3A12 | 04563 | SCOTT IAN B, BOX 1111, LEBEL SUR QUEVILLON, JOY 1X0 | Q | | | | |
| PRR | CESSNA | 172E | 17250702 | 3 | 07 | 1 | 1 | 2 | 060676 | 3A12 | 15563 | ST GELAIS CLERMONT, 4 BLVD LAPRISE, ST FELICIEN | Q | | | | |
| FRIR | CESSNA | 172E | 17251288 | 3 | 07 | 1 | 1 | 1 | 171076 | 3A12 | 04564 | GOULET RONALD, 17 JOLY, PTE GATINEAU, J8T 2X1 | Q | | | | |
| GUF | CESSNA | 172E | 17250839 | 3 | 07 | 1 | 1 | 2 | 021176 | 3A12 | 04575 | CENTRE AERONAUTIQUE, RR3, ST ANDRE AVELLIN, JOY 1W0 | Q | | | | |
| PXL | CESSNA | 172E | 17251394 | 3 | 07 | 1 | 1 | 2 | 100576 | 3A12 | 04664 | FREDERICTON FLG CLUB INC, BOX 652, FREDERICTON | K | | | | |
| PXR | CESSNA | 172E | 17251542 | 3 | 07 | 1 | 1 | 1 | 240576 | 3A12 | 04664 | KLOOSTERHOF KLAAS H, BOX 231, STEWACKE, B0N 2J0 | V | | | | |
| PXJ | CESSNA | 172E | 17251369 | 3 | 07 | 1 | 1 | 1 | 110576 | 3A12 | 04664 | WEST & ASSOC LTD GERALD L, RR1, HANTSPORT, B0P 1P0 | V | | | | |
| PJO | CESSNA | 172E | 17251181 | 3 | 07 | 1 | 1 | 2 | 200676 | 3A12 | 04664 | CENTRAL AIRMOTIVE LTD, BOX 159, TRENTON, B0K 1X0 | V | | | | |
| SJV | CESSNA | 172E | 17251599 | 3 | 07 | 1 | 1 | 1 | 060676 | 3A12 | 04665 | MORELLATO ALBERT, RR1 MARION BRIDGE, CAPE BRETON | V | | | | |
| FDI | CESSNA | 172F | 17252073 | 3 | 07 | 1 | 1 | 1 | 210976 | 3A12 | 04172 | PARTENAIR HOLDINGS LTD, 2355 SEINE RD, DUNCAN | B | | | | |
| IKJ | CESSNA | 172F | 17252095 | 3 | 07 | 1 | 1 | 1 | 070876 | 3A12 | 04173 | PETERSON KEN L, BOX 55, BRACKENDALE, VON 1H0 | B | | | | |
| MBO | CESSNA | 172F | 17252037 | 3 | 07 | 1 | 1 | 1 | 140476 | 3A12 | 04171 | SEIBERT K & A, 1070 MCKENZIE AVE N, WILLIAMS LAKE | B | | | | |
| SGG | CESSNA | 172F | 17253208 | 3 | 07 | 1 | 1 | 1 | 200377 | 3A12 | 04165 | FIALA HARTLEY D, BOX 671, LILBOOET | B | | | | |
| SLT | CESSNA | 172F | 17253042 | 3 | 07 | 6 | 1 | 1 | 250676 | 3A12 | 04165 | GABEL FRED & HARVEY, 622 GERTRUDE ST, PORT ALBERNI | B | | | | |
| RKT | CESSNA | 172F | 17251991 | 3 | 07 | 6 | 1 | 1 | 161275 | 3A12 | 04164 | HANDY ANDY MAINTENANCE, 309 BURDE ST, PORT ALBERNI | B | | | | |
| SXP | CESSNA | 172F | 17253131 | 3 | 07 | 1 | 1 | 1 | 020776 | 3A12 | 04165 | JACKSON GERTRUDE, BOX 733, HOUSTON, VOJ 1Z0 | B | | | | |
| SNE | CESSNA | 172F | 17253374 | 3 | 07 | 6 | 1 | 1 | 260776 | 3A12 | 04165 | AQUA TOWING LTD, BOX 339, UCLUELET, VOR 3A0 | B | | | | |
| SOH | CESSNA | 172F | 17253009 | 3 | 07 | 1 | 1 | 1 | 231075 | 3A12 | 04165 | SHOEMAN ROBERT, RR1, IOCO | B | | | | |
| RKW | CESSNA | 172F | 17251891 | 3 | 07 | 1 | 1 | 1 | 131176 | 3A12 | 04164 | VAUGHAN EDWARD N, 21184-44 AVE RR2, LANGLEY, V3A 4P5 | B | | | | |
| SBI | CESSNA | 172F | 17252659 | 3 | 07 | 6 | 1 | 1 | 040876 | 3A12 | 04165 | NOSEWORTHY CF, ETAL, 13706 NORTH BLUFF RD, WHITE ROCK | B | | | | |
| RUH | CESSNA | 172F | 17251932 | 3 | 07 | 1 | 1 | 1 | 160476 | 3A12 | 04164 | WEBBER K, BOX 66, 6580 CENTRAL SAANICH RD, SAANICHTON | B | | | | |
| FWB | CESSNA | 172F | 17252533 | 3 | 07 | 1 | 1 | 1 | 050476 | 3A12 | 04167 | P S L FLG & REC ASSN, 801-409 GRANVILLE, VANCOUVER | B | | | | |
| GHI | CESSNA | 172F | 17252296 | 3 | 07 | 1 | 1 | 1 | 100876 | 3A12 | 15174 | HEAPS DAVE I, ETAL, 46218 AIRPORT RD, CHILLIWACK | B | | | | |
| AGG | CESSNA | 172F | 17252203 | 3 | 07 | 1 | 1 | 1 | 080277 | 3A12 | 04272 | MORRIS B STORVOLD L, 36 SILVER SPRINGS NW, CALGARY | A | | | | |
| EKZ | CESSNA | 172F | 17253244 | 3 | 07 | 1 | 1 | 1 | 310576 | 3A12 | 04272 | GAEDE FRED C, 100 GLENPATRICK DR, CALGARY, T3E 4L6 | A | | | | |
| HFT | CESSNA | 172F | 17252448 | 3 | 07 | 1 | 1 | 1 | 071276 | 3A12 | 04273 | HOLMES AW, 68 ST & 115 AVE, EDMONTON | A | | | | |
| RVF | CESSNA | 172F | 17252293 | 3 | 07 | 1 | 1 | 1 | 270377 | 3A12 | 04264 | ROCKY MOUNTAIN FLYING CLUB, ROCKY MOUNTAIN HOUSE | A | | | | |
| SLN | CESSNA | 172F | 17253051 | 3 | 07 | 1 | 1 | 1 | 230476 | 3A12 | 04265 | AUSTIN GEORGE, BOX 127, RANFURLY, TOS 3T0 | A | | | | |
| SQK | CESSNA | 172F | 17253290 | 3 | 07 | 6 | 1 | 1 | 250177 | 3A12 | 04265 | WT AVIATION SERVICES LTD, BOX 2336, TABER, TOK 2G0 | A | | | | |
| RUG | CESSNA | 172F | 17251931 | 3 | 07 | 1 | 1 | 1 | 261176 | 3A12 | 04264 | ALMBERG DAVID & PENMAN JAMES, CZAR, TOB 0Z0 | A | | | | |
| RRR | CESSNA | 172F | 17252143 | 3 | 07 | 1 | 1 | 1 | 040976 | 3A12 | 04264 | FORGE B & TORGERSON G, 7435 HUNTER TOWN CRES, CALGARY | A | | | | |
| TTM | CESSNA | 172F | 17251980 | 3 | 07 | 1 | 1 | 1 | 030676 | 3A12 | 04272 | HAROLDSON MARVIN, METISKOW, TOB 3A0 | A | | | | |
| GETL | CESSNA | 172F | 17253125 | 3 | 07 | 1 | 1 | 1 | 240776 | 3A12 | 04274 | HOWARTH GRAEME & MARY, 519-31 ST NW, CALGARY | A | | | | |
| GWDB | CESSNA | 172F | 17253339 | 3 | 07 | 1 | 1 | 1 | 060676 | 3A12 | 04274 | COE RICHARD, BOX 1270, DRUMHELLER, TOJ 0Y0 | A | | | | |
| TTG | CESSNA | 172F | 17251990 | 3 | 07 | 1 | 1 | 1 | 190876 | 3A12 | 04272 | BAMFORD JAMES A, BOX 1921, YELLOWKNIFE | T | | | | |
| YGB | CESSNA | 172F | 17252068 | 3 | 07 | 1 | 1 | 1 | 130976 | 3A12 | 04368 | LESSARD EVANG ASSN, BOX 748, LLOYDMINSTER, S9V 0Y7 | A | | | | |
| BFC | CESSNA | 172F | 17252016 | 3 | 07 | 1 | 1 | 2 | 020676 | 3A12 | 04367 | AERIAL SPRAY & CHARTER LTD, BOX 905, NEEPAWA, ROJ 1H0 | M | | | | |
| DPJ | CESSNA | 172F | 17253217 | 3 | 07 | 1 | 1 | 1 | 220476 | 3A12 | 04373 | OAKES ROBERT L, BOX 246, MIAMI, ROG 1H0 | M | | | | |
| JIE | CESSNA | 172F | 17252724 | 3 | 07 | 1 | 1 | 1 | 080475 | 3A12 | 04373 | HATTS LAWRENCE E, 15 VIRDEN CRES, WINNIPEG, R2C 2A3 | M | | | | |
| RVQL | CESSNA | 172F | 17252204 | 3 | 07 | 2 | 1 | 1 | 120876 | 3A12 | 04364 | RYLAW ENTPRS, BOX 1115, PORTAGE LA PRAIRIE, R1N 3C5 | M | | | | |
| SLM | CESSNA | 172F | 17253050 | 3 | 07 | 1 | 1 | 1 | 220676 | 3A12 | 04365 | CARDELL LTD RA, BOX 190, FLIN FLON, R8A 1M7 | M | | | | |
| RVOL | CESSNA | 172F | 17252275 | 3 | 07 | 1 | 1 | 1 | 281176 | 3A12 | 04364 | METCALFE JACK C, BOX 53, TREHERNE, ROG 2V0 | M | | | | |
| CXO | CESSNA | 172F | 17252048 | 3 | 07 | 1 | 1 | 1 | 140576 | 3A12 | 04373 | HYLAND THOMAS, BOX 372, WILKIE | S | | | | |
| RPUL | CESSNA | 172F | 17251930 | 3 | 07 | 1 | 1 | 1 | 121176 | 3A12 | 04364 | ULLYOTT LEWIS, SIMPSON, SOG 4M0 | S | | | | |
| RPQL | CESSNA | 172F | 17252386 | 3 | 07 | 1 | 1 | 1 | 150177 | 3A12 | 04364 | MILLARD WALTER E, BOX 59, BLADWORTH, SOG 0J0 | S | | | | |

| MARKING MARQUE | CAT. AC. - CAT. GAZARD | TYPE | MODEL | MANUFACTURER'S NUMBER NUMÉRO DU CONSTRUCTEUR | COUNTRY OF MANUFACTURE PAYS DE CONSTRUCTION | GROSS WEIGHT POIDS BRUT | LAND - SEA - SKI ROUES - ZLITTIERS - SKIS | D. OR D. W. D. DE LA CARR. / D. DE LA CARR. | WING OR WING SPAN - ENvergure | CERT. OF AIRW. OR LIGHT PERMIT VALID TO | CERTIFICAT. DE NAVIGABILITE OU PERMIS DE VOL VALABLE JUSQU'AU | REGISTRATION CANCELLED IMMATRICULATION ANNULEE | AIRCRAFT TYPE APPROVAL OR SPECS. | OWNER'S NAME AND ADDRESS NOM ET ADRESSE DU PROPRIÉTAIRE | | PROVINCE |
|-------------------|------------------------|------|----------|---|--|----------------------------|--|---|----------------------------------|---|---|---|---|--|--------------------------------------|----------|
| | | | | | | | | | | | | | | ENGINE MANUFACTURER CONSTRUCTEUR DU MOTEUR | YEAR IMPORTED ANNÉE D'IMPORTATION | |
| RYVIC | CESSNA | 172F | 17252537 | 3 | 07 | 1 | 1 | 1 | 1 | 230776 | 3A12 | 04365 | LOBE L GORDON, ETAL, BOX 297, LA RONGE SOJ 1LO | S | | |
| RVHIC | CESSNA | 172F | 17252166 | 3 | 07 | 1 | 1 | 1 | 1 | 120477 | 3A12 | 04364 | SPRECKEN KD & WIBERG, DG, BOX 75, GRIFFIN, SOC 1CO | S | | |
| RYVIC | CESSNA | 172F | 17252500 | 3 | 07 | 1 | 1 | 1 | 1 | 280377 | 3A12 | 04365 | STEPHENSON PAYTON, HAZENMORE | S | | |
| RPTIC | CESSNA | 172F | 17252255 | 3 | 07 | 1 | 1 | 1 | 1 | 020477 | 3A12 | 04364 | DOW JOHN C, 567 HIGFIELD CRESCENT, WEYBURN | S | | |
| SLPIC | CESSNA | 172F | 17253059 | 3 | 07 | 6 | 1 | 1 | 1 | 190377 | 3A12 | 04365 | FRASER ROBERT J, PAYNTON, SOM 2JO | S | | |
| WJPIC | CESSNA | 172F | 17251933 | 3 | 07 | 1 | 1 | 1 | 1 | 181076 | 3A12 | 04367 | RIEL ROLAND, HOLBEIN, SOJ 1GO | S | | |
| YDXIC | CESSNA | 172F | 17252880 | 3 | 07 | 1 | 1 | 1 | 1 | 270277 | 3A12 | 04369 | HAMPSON BROS FARMS LTD, BOX 129, CUT KNIFE, SOM ONO | S | | |
| ZJFIC | CESSNA | 172F | 17251880 | 3 | 07 | 1 | 1 | 1 | 1 | 141276 | 3A12 | 04370 | MACPHERSON JOHN A, 232 CAMPION CRES, SASKATOON | S | | |
| YRYIC | CESSNA | 172F | 17252486 | 3 | 07 | 1 | 1 | 1 | 1 | 141075 | 3A12 | 04369 | BROCKMAN AJ & BUSCHMAN OJ, BOX 610, HUMBOLDT, SOK 2AO | S | | |
| GEKEIC | CESSNA | 172F | 17252241 | 3 | 07 | 1 | 1 | 1 | 1 | 270976 | 3A12 | 04375 | GULLASON LESLIE G, BOX 128, CANORA, SOA 0LO | S | | |
| GEJIC | CESSNA | 172F | 17252207 | 3 | 07 | 1 | 1 | 1 | 1 | 080976 | 3A12 | 04375 | SOMMERVILLE E, 203 POPLAR CRES, SASKATOON, 57M 0A8 | S | | |
| GCYPI | CESSNA | 172F | 17252112 | 3 | 07 | 1 | 1 | 1 | 1 | 250277 | 3A12 | 15375 | ANTHOR NORMAN, BOX 87, HALLONQUIST, SON 1BO | S | | |
| GWTIC | CESSNA | 172F | 17252523 | 3 | 07 | 1 | 1 | 1 | 1 | 250676 | 3A12 | 04375 | DUVALL FARMS LTD, BOX 44, CUT KNIFE, SOM ONO | S | | |
| BLZIC | CESSNA | 172F | 17252883 | 3 | 07 | 1 | 1 | 1 | 1 | 090876 | 3A12 | 04472 | SALE REPORTED/VENTE SIGNALEE | O | | |
| DLDIC | CESSNA | 172F | 17252243 | 3 | 07 | 1 | 1 | 1 | 1 | 310576 | 3A12 | 04472 | PORT ELGIN FLYING CLUB INC, RRI, PORT ELGIN | O | | |
| CESIC | CESSNA | 172F | 17251914 | 3 | 07 | 1 | 1 | 1 | 1 | 240176 | 3A12 | 04472 | DAVIS DONALD H, RR2, CLAREMONT | O | | |
| FCDIC | CESSNA | 172F | 17252541 | 3 | 07 | 1 | 1 | 1 | 1 | 151176 | 3A12 | 04473 | BUTLER M & W, 34 GRASSINGTON CRES, BRAMALEA, L6S 1Z6 | O | | |
| QVKIC | CESSNA | 172F | 17252473 | 3 | 07 | 1 | 1 | 1 | 1 | 071176 | 3A12 | 04471 | MURRAY RUSSELL HENRY, BOX 891, GUELPH, N1H 6M6 | O | | |
| SLDIC | CESSNA | 172F | 17252869 | 3 | 07 | 1 | 1 | 1 | 2 | 070277 | 3A12 | 04465 | CENTRAL AIRWAYS LTD, TORONTO ISLAND ARPT, TORONTO | O | | |
| SLSIC | CESSNA | 172F | 17252977 | 3 | 07 | 1 | 1 | 1 | 1 | 211275 | 3A12 | 04465 | MICHASIW HARRY & LARRY, BOX 304, CHELMSFORD, POM 1LO | O | | |
| SQUIC | CESSNA | 172F | 17252809 | 3 | 07 | 1 | 1 | 1 | 1 | 120576 | 3A12 | 04465 | WHITEFORD DAVID, BOX 11, LOWBANKS, NOA 1KO | O | | |
| SLQIC | CESSNA | 172F | 17253061 | 3 | 07 | 1 | 1 | 1 | 1 | 300676 | 3A12 | 04465 | MOORE LLOYD, BOX 459, LISTOWEL | O | | |
| SLCIC | CESSNA | 172F | 17252949 | 3 | 07 | 6 | 1 | 1 | 1 | 201276 | 3A12 | 04465 | BEATTIE WB, 6 CATHERINE ST, BELLEVILLE, K8P 1L1 | O | | |
| ROQIC | CESSNA | 172F | 17252058 | 3 | 07 | 1 | 1 | 1 | 1 | 200276 | 3A12 | 04464 | SALE REPORTED/VENTE SIGNALEE | O | | |
| SBHIC | CESSNA | 172F | 17252651 | 3 | 07 | 1 | 1 | 1 | 1 | 100476 | 3A12 | 04465 | BOYCHOFF WILLIAM, RRI, LEFROY | O | | |
| SQEIC | CESSNA | 172F | 17253231 | 3 | 07 | 1 | 1 | 1 | 1 | 150676 | 3A12 | 04465 | CUTHBERTSON GH, 318 KENDALL AVE, MISSISSAUGA | O | | |
| RVXIC | CESSNA | 172F | 17252340 | 3 | 07 | 1 | 1 | 1 | 1 | 021276 | 3A12 | 04464 | LEGER LLOYD, 46 SCHOLFIELD, WELAND, L3B 1N5 | O | | |
| RSFIC | CESSNA | 172F | 17252403 | 3 | 07 | 6 | 1 | 1 | 1 | 300476 | 3A12 | 04464 | EMERSON DA & COLIN D, 299 GUELPH LINE, BURLINGTON | O | | |
| RRJIC | CESSNA | 172F | 17252019 | 3 | 07 | 1 | 1 | 2 | 1 | 161176 | 3A12 | 04464 | TORONTO ARWYS, BUTTONVILLE ARPT, BUTTONVILLE, LOH 1BO | O | | |
| ROIIC | CESSNA | 172F | 17252090 | 3 | 07 | 7 | 1 | 1 | 1 | 010576 | 3A12 | 04464 | MUSTARD NEIL & MERRILYN, 2002 QUINCY, OTTAWA, K1J 6B5 | O | | |
| RVVIC | CESSNA | 172F | 17252318 | 3 | 07 | 1 | 1 | 1 | 1 | 161176 | 3A12 | 04464 | MCCRACKEN TED, RRI, MELBOURNE, NOL 1TO | O | | |
| RRIC | CESSNA | 172F | 17252015 | 3 | 07 | 6 | 1 | 1 | 1 | 070576 | 3A12 | 04464 | CLARK NORMAN J, 37 GOVERNMENT RD, THESSALON | O | | |
| RYHIC | CESSNA | 172F | 17252469 | 3 | 07 | 1 | 1 | 1 | 1 | 071276 | 3A12 | 04465 | CATTLE CONSTR LTD G W, RRI, BROWNSVILLE, NOL 1CO | O | | |
| RRBIC | CESSNA | 172F | 17252115 | 3 | 07 | 1 | 1 | 2 | 1 | 011176 | 3A12 | 04464 | WATERLOO-WELLINGTON FLG CLUB, RR2, BRESLAU, NOB 1MO | O | | |
| RRGIC | CESSNA | 172F | 17252196 | 3 | 07 | 6 | 1 | 1 | 1 | 210476 | 3A12 | 04464 | HOSEGOOD G, 11 DECARIE CIRCLE, ISLINGTON, M9B 3H6 | O | | |
| TDALIC | CESSNA | 172F | 17252800 | 3 | 07 | 1 | 1 | 1 | 1 | 220776 | 3A12 | 04472 | PRISNER PETER M, 3 PHYLLIS AVE, CHATHAM | O | | |
| ZARIC | CESSNA | 172F | 17252411 | 3 | 07 | 1 | 1 | 1 | 1 | 150377 | 3A12 | 04473 | KILLORAN JM, 32 BALSAM AVE, KIRKLAND LAKE, P2N 1W6 | O | | |
| ZYRIC | CESSNA | 172F | 17252632 | 3 | 07 | 1 | 1 | 1 | 1 | 140676 | 3A12 | 04471 | WATTS RALPH, GENERAL DELIVERY, BELLE EWART, LOL 1CO | O | | |
| FSOFIC | CESSNA | 172F | 17253167 | 3 | 07 | 1 | 1 | 1 | 1 | 280576 | 3A12 | 04465 | FLETCHER ROBERT, ETAL, BOX 748, PORT ELGIN, NOH 2CO | O | | |
| FRRFIC | CESSNA | 172F | 17252027 | 3 | 07 | 1 | 1 | 1 | 1 | 170576 | 3A12 | 04464 | MCDUGALL BRYAN A, 105 DAWSON ST, BOX 655, THESSALON | O | | |
| SXOLIC | CESSNA | 172F | 17253033 | 3 | 07 | 1 | 1 | 1 | 1 | 040676 | 3A12 | 04565 | PARADIS R & BROCHU N, 186 S-JEAN BAPTISTE, BROMPTONVO | O | | |
| RYRIC | CESSNA | 172F | 17252603 | 3 | 07 | 1 | 1 | 1 | 1 | 030574 | 3A12 | 04565 | GARNEAU GABRIEL, 1120 ROUTE 2C, ANCIENNE LORETTE | O | | |
| FDSOLIC | CESSNA | 172F | 17252187 | 3 | 07 | 1 | 1 | 2 | 1 | 100876 | 3A12 | 04573 | SEMEYN WILLIAM A, 6000 RTE DE L'AEROPORT, ST HUBERT | O | | |
| SBJIC | CESSNA | 172F | 17252660 | 3 | 07 | 7 | 1 | 1 | 1 | 220776 | 3A12 | 04565 | ROBERTS HA & PIKE W, 49 GRANDY AVE, GANDER, A1V 1B3 | F | | |
| RPRIC | CESSNA | 172F | 17251881 | 3 | 07 | 1 | 1 | 1 | 1 | 141075 | 3A12 | 04564 | STRUGNELL WAYNE D, 119 HENRY ST, WOODSTOCK | K | | |
| RNHIC | CESSNA | 172F | 17251974 | 3 | 07 | 1 | 1 | 1 | 1 | 230676 | 3A12 | 04564 | DIGIACINTO GAETANO, 645 CAMPERDOWN LANE, FREDERICTON | K | | |
| RVGIC | CESSNA | 172F | 17252333 | 3 | 07 | 1 | 1 | 2 | 1 | 210277 | 3A12 | 04564 | CYR BENOIT, (CYR AVIATION), BOX 192, ST QUENTIN | K | | |
| XDLIC | CESSNA | 172F | 17251888 | 3 | 07 | 1 | 1 | 1 | 1 | 080676 | 3A12 | 04569 | SALE REPORTED/VENTE SIGNALEE | K | | |

| MARKING MARQUE | TYPE | MODEL | MANUFACTURE NUMBER NUMERO DE CONSTRUCTEUR | COUNTRY OF MANUFACTURE PAYS DE CONSTRUCTION | GROSS WEIGHT POIDS BRUT | LAMP - SEA - 50 ROUS - TROIS - 50 | NO. OF ENGINES NOS DE MOTEURS | HOURS OF MOTORS HEURES MOTEURS | DESTINE A | CERT. OF AIRW. OR PERMIT VALID TO CERTIFICAT DE NAVIGABILITE OU PERMIS DE VOL VALABLE JUSQU'AU | REGISTRATION CANCELLED NUMERATION ANULEE | AIRCRAFT TYPE APPROVAL OR SPEC. TYPE D'APPROBATION OU DE SPECIFICATIONS | OWNER'S NAME AND ADDRESS NOM ET ADRESSE DU PROPRIETAIRE | PROVINCE |
|-------------------|--------|-------|--|--|----------------------------|--------------------------------------|----------------------------------|-----------------------------------|-----------|---|---|--|--|----------|
| | | | | | | | | | | | | | | |
| RRV1 | CESSNA | 172F | 17252389 | 3 | 07 | 1 | 1 | 1 | 2 | 141276 | 3A12 | 04664 | MOUNT PLEASANT FLG SVCS LTD, BOX 732, CHARLOTTETOWN | P |
| ELH1 | CESSNA | 172G | 17253670 | 3 | 07 | 1 | 1 | 1 | 1 | 100776 | 3A12 | 04173 | MITCHELL JOHN C, 65-1 AVE S, BOX 478, WILLIAMS LAKE | B |
| MLQ1 | CESSNA | 172G | 17254266 | 3 | 07 | 1 | 1 | 1 | 1 | 111176 | 3A12 | 04171 | GRIFFITH HARRY K, RRI RANVIEW DR, NANAIMO | B |
| STR1 | CESSNA | 172G | 17254042 | 3 | 07 | 1 | 1 | 1 | 1 | 150776 | 3A12 | 04165 | MCCUAIG ALEXANDER J, 6225 BERWICK, S BURNABY, V5H 1W2 | B |
| SSD1 | CESSNA | 172G | 17253653 | 3 | 07 | 1 | 1 | 1 | 1 | 130976 | 3A12 | 04165 | LEITNER FRANK, BOX 254, SEHEL, VON 3A0 | B |
| UTJ1 | CESSNA | 172G | 17254814 | 3 | 07 | 1 | 1 | 1 | 1 | 160676 | 3A12 | 04166 | LAKE CITY CENTRAL EQPT, 208 BROADWAY N, WILLIAMS-L | B |
| UTZ1 | CESSNA | 172G | 17254303 | 3 | 07 | 1 | 1 | 2 | 2 | 200476 | 3A12 | 04166 | INTERIOR AVN CENTRE LTD, RRI FULTON FIELD, KAMLOOPS | B |
| UOA1 | CESSNA | 172G | 17254071 | 3 | 07 | 6 | 1 | 2 | 2 | 081276 | 3A12 | 04165 | HARRISON AIRWAYS, 479 BELL IRVING, VANCOUVER INTL S | B |
| VEK1 | CESSNA | 172G | 17254727 | 3 | 07 | 1 | 1 | 1 | 1 | 111076 | 3A12 | 04166 | ABBOTSFORD AVN LTD, BOX 70, ABBOTSFORD, V2S 4N7 | B |
| UPX1 | CESSNA | 172G | 17254601 | 3 | 07 | 1 | 1 | 1 | 1 | 190676 | 3A12 | 04166 | GERLITSCH FRANK, RR3 MAQINNA RD, KELOWNA | B |
| UHR1 | CESSNA | 172G | 17254346 | 3 | 07 | 1 | 1 | 2 | 2 | 280774 | 3A12 | 04166 | COASTAL PACIFIC FLT GEN, RRI, ABBOTSFORD, V2S 1M3 | B |
| YJV1 | CESSNA | 172G | 17253770 | 3 | 07 | 1 | 1 | 1 | 1 | 110476 | 3A12 | 04169 | BERLINGETTE AR, 1706 SIGNAL POINT RD, WILLIAMS LAKE | B |
| ZLM1 | CESSNA | 172G | 17254046 | 3 | 07 | 1 | 1 | 1 | 1 | 121075 | 3A12 | 04170 | HEPPNER PETER, 7113 SUMAS PRAIRIE RD, RRI, SARDIS | B |
| GBML | CESSNA | 172G | 17254891 | 3 | 07 | 1 | 1 | 1 | 1 | 040676 | 3A12 | 04175 | CROWS NEST OWNERS & PILOTS, BOX 1759, FERNIE, V0B 1M0 | B |
| GHEK1 | CESSNA | 172G | 17254644 | 3 | 07 | 1 | 1 | 1 | 1 | 270576 | 3A12 | 04174 | STEPHENS MILTON M, ETAL, BOX 607, OSOYOODS V0H 1V0 | B |
| GHW1 | CESSNA | 172G | 17253760 | 3 | 07 | 1 | 1 | 1 | 1 | 120876 | 3A12 | 04175 | SAMPIETRO HARVEY JAMES, 5849 LEONARD PL, KAMLOOPS | B |
| GHDX1 | CESSNA | 172G | 17253925 | 3 | 07 | 1 | 1 | 1 | 1 | 110476 | 3A12 | 04174 | FOSTER TRUCKING LTD JOHN, BOX 23, CLEARWATER, V0E 1N0 | B |
| GSAW1 | CESSNA | 172G | 17253885 | 3 | 07 | 1 | 1 | 1 | 1 | 040277 | 3A12 | 04174 | SHAW JAMES E & WYATT STANLEY, BOX 399, LILLOOET | B |
| IND1 | CESSNA | 172G | 17253591 | 3 | 07 | 1 | 1 | 2 | 2 | 031276 | 3A12 | 04273 | LETHBRIDGE FLYING CLUB, BOX 272, LETHBRIDGE, T1J 3Y7 | A |
| MBB1 | CESSNA | 172G | 17253528 | 3 | 07 | 1 | 1 | 1 | 1 | 020676 | 3A12 | 04271 | MCMUNN DALE, BOX 1853, SPRUCE GROVE, T0E 2C0 | A |
| TKN1 | CESSNA | 172G | 17253906 | 3 | 07 | 1 | 1 | 1 | 1 | 150576 | 3A12 | 04273 | HANNA & DISTRICT AVN ASSN, BOX 310, HANNA, T0J 1P0 | A |
| SZM1 | CESSNA | 172G | 17253921 | 3 | 07 | 1 | 1 | 1 | 1 | 071276 | 3A12 | 04266 | MORGAN PC, BERSCHT & SONS, BOX 340, INNISFAIL T0M 1A0 | A |
| UEN1 | CESSNA | 172G | 17254162 | 3 | 07 | 1 | 1 | 1 | 1 | 300576 | 3A12 | 04266 | WARWICK K WAYNE, BOX 62, OYEN, T0J 2J0 | A |
| UQV1 | CESSNA | 172G | 17254710 | 3 | 07 | 1 | 1 | 1 | 1 | 190676 | 3A12 | 04266 | THREE HILLS FLG CLUB, BOX 601, THREE HILLS, T0M 2A0 | A |
| UHW1 | CESSNA | 172G | 17254441 | 3 | 07 | 1 | 1 | 1 | 1 | 130477 | 3A12 | 04266 | JONES GEORGE M, 10531-35 AVE, EDMONTON, T6J 2M1 | A |
| UPA1 | CESSNA | 172G | 17254234 | 3 | 07 | 1 | 1 | 1 | 1 | 090676 | 3A12 | 04266 | MCREE TARAS M, BOX 300, HIGH LEVEL | A |
| UIH1 | CESSNA | 172G | 17254540 | 3 | 07 | 1 | 1 | 1 | 1 | 020477 | 3A12 | 04266 | WILKIE RICHARD A, BOX 584, CASTOR, T0C 0X0 | A |
| FIND1 | CESSNA | 172G | 17254118 | 3 | 07 | 1 | 1 | 1 | 1 | 070576 | 3A12 | 04273 | GAGNON LEON, BOX 771, SLAVE LAKE, T0G 2A0 | A |
| FEZE1 | CESSNA | 172G | 17254652 | 3 | 07 | 6 | 1 | 1 | 1 | 210876 | 3A12 | 09273 | EVERNDEN DONALD E, BOX 416, SWAN HILLS, T0G 2C0 | A |
| GHP1 | CESSNA | 172G | 17254646 | 3 | 07 | 1 | 1 | 1 | 1 | 190676 | 3A12 | 04275 | MAKOWECKI BORIS S, BOX 1102, WHITECOURT | A |
| GWAF1 | CESSNA | 172G | 17253700 | 3 | 07 | 1 | 1 | 1 | 1 | 230177 | 3A12 | 04274 | MORGAN ROY J, 4219 MARLBORO DR NE, CALGARY, T2A 2Z3 | A |
| GVBB1 | CESSNA | 172G | 17253724 | 3 | 07 | 1 | 1 | 1 | 1 | 020377 | 3A12 | 04275 | CROWN DISTRIBUTORS LTD, BOX 1471, PONOKA, T0C 2H0 | A |
| UER1 | CESSNA | 172G | 17254163 | 3 | 07 | 1 | 1 | 2 | 2 | 110676 | 3A12 | 04265 | EDKINS AVIATION LTD, BOX 870, FORT SMITH, X0E 0P0 | T |
| SZL1 | CESSNA | 172G | 17254085 | 3 | 07 | 1 | 1 | 2 | 2 | 250776 | 3A12 | 04265 | GLOBE AIR SVCS LTD, WHITEHORSE ARPT, WHITEHORSE | Y |
| SSK1 | CESSNA | 172G | 17253660 | 3 | 07 | 1 | 1 | 1 | 1 | 010876 | 3A12 | 04365 | HOEPPNER MENNO & HENRY, BOX 611, MORDEN, R0G 1J0 | M |
| UTOL | CESSNA | 172G | 17254851 | 3 | 07 | 1 | 1 | 1 | 1 | 160973 | 3A12 | 04366 | YOUNG RONALD M, 317-619 WILTON ST, WINNIPEG, R3M 3T3 | M |
| ZGV1 | CESSNA | 172G | 17254224 | 3 | 07 | 1 | 1 | 1 | 1 | 231076 | 3A12 | 04370 | EVANS BILL, 1115-4 ST, BRANDON, R7A 3J4 | M |
| FJIH1 | CESSNA | 172G | 17254369 | 3 | 07 | 1 | 1 | 1 | 1 | 270476 | 3A12 | 04373 | KRAUSHAR RJ, 115 WHELLAMS LANE, WINNIPEG, R2G 0V8 | M |
| GEFR1 | CESSNA | 172G | 17254278 | 3 | 07 | 1 | 1 | 1 | 1 | 301076 | 3A12 | 04375 | DAYTON LTD SH, NEWDALE, R0J 1J0 | M |
| GCKY1 | CESSNA | 172G | 17254580 | 3 | 07 | 1 | 1 | 1 | 1 | 220176 | 3A12 | 04375 | ZACHARIAS HENRY, BOX 2014, STEINBACH, R0A 2A0 | M |
| GCR1 | CESSNA | 172G | 17254301 | 3 | 07 | 1 | 1 | 1 | 1 | 301076 | 3A12 | 04374 | CHIC M & HOWES NC, 62 CUTHBERTSON AVE, WINNIPEG | M |
| GEUP1 | CESSNA | 172G | 17253567 | 3 | 07 | 1 | 1 | 1 | 1 | 181276 | 3A12 | 04376 | HANNIBAL JE, ETAL, 39-1060 MONCTON, WINNIPEG R2K 1Z1 | M |
| SXD1 | CESSNA | 172G | 17253715 | 3 | 07 | 6 | 1 | 1 | 1 | 101076 | 3A12 | 04365 | KANTOLA MOTORS LTD, 625-1 AVE S, KENORA, P9N 1W8 | O |
| FSZK1 | CESSNA | 172G | 17253882 | 3 | 07 | 1 | 1 | 1 | 1 | 040476 | 3A12 | 04365 | O'NEIL RONALD A, MINE CENTRE, POW 1H0 | O |
| BGA1 | CESSNA | 172G | 17253773 | 3 | 07 | 1 | 1 | 1 | 1 | 260676 | 3A12 | 04370 | HAMEL JAMES W, BOX 1328, ROSETOWN, SOL 2V0 | S |
| PAY1 | CESSNA | 172G | 17254474 | 3 | 07 | 6 | 1 | 1 | 1 | 210576 | 3A12 | 04368 | GRAHAM JAMES R, BOX 1352, KINDERSLEY, SOL 1S0 | S |
| SZYL | CESSNA | 172G | 17254023 | 3 | 07 | 1 | 1 | 1 | 1 | 171276 | 3A12 | 04365 | PHILIPPON ROBERT RM, BOX 250, WILLOW BUNCH, SOH 4K0 | S |
| SSG1 | CESSNA | 172G | 17253656 | 3 | 07 | 1 | 1 | 1 | 1 | 080377 | 3A12 | 04365 | SATTLER MATT A, BOX 277, WILCOX | S |

| MARKINGS MARQUES | TYPE | MODEL | MODELE | MANUFACTURE'S NUMBER NUMÉRO DU CONSTRUCTEUR | COUNTRY OF MANUFACTURE PAIS DE CONSTRUCTION | GROSS WEIGHT POIDS BRUT | LAND - SEA - AIR TERR. - MER - AÉRIEN | NO. OF ENGINES NOMBRE DE MOTEURS | CERT. OF AIRW. OR FLIGHT PERMIT VALID TO CERTIFICAT DE NAVIGABILITE OU PERMIS DE VOL VALABLE JUSQU'AU | REGISTRATION CANCELLED IMMATRICULATION ANNULEE | AIRCRAFT TYPE APPROVAL ON SPECS TYPE D'APPROBATION OU DE SPECIFICATIONS | ENGINE MANUFACTURER CONSTRUCTEUR DU MOTEUR | OWNER'S NAME AND ADDRESS NOM ET ADRESSE DU PROPRIÉTAIRE | | PROVINCE |
|---------------------|--------|-------|----------|--|--|----------------------------|--|-------------------------------------|--|---|--|---|--|-----------|----------|
| | | | | | | | | | | | | | REGION | TERRITORY | |
| TKB1 | CESSNA | 172G | 17253587 | 3 | 07 | 1 | 1 | 1 | 060676 | 3A12 | 04373 | ULLYOTT MERLE, BOX 173, SIMPSON, SOG 4M0 | S | | |
| UEU1 | CESSNA | 172G | 17254191 | 3 | 07 | 1 | 1 | 1 | 200377 | 3A12 | 04366 | JOSDAL KORDEL, BOX 96, ELROSE, SOL 0Z0 | S | | |
| UIX1 | CESSNA | 172G | 17254549 | 3 | 07 | 1 | 1 | 1 | 061176 | 3A12 | 04366 | SPENCER JOHN LUTHER, SHELLBROOK, SOJ 2E0 | S | | |
| UPI1 | CESSNA | 172G | 17254584 | 3 | 07 | 1 | 1 | 1 | 020676 | 3A12 | 04366 | HUMPHRIES HOLDINGS LTD, CARLYLE | S | | |
| UEM1 | CESSNA | 172G | 17254147 | 3 | 07 | 1 | 1 | 1 | 240476 | 3A12 | 04366 | SCOTT KEITH D, LUCKY LAKE, SOL 1Z0 | S | | |
| ZQ11 | CESSNA | 172G | 17254780 | 3 | 07 | 1 | 1 | 1 | 030676 | 3A12 | 04370 | ALTMAN TOM, MORTLACH, SOH 3E0 | S | | |
| GECH1 | CESSNA | 172G | 17254749 | 3 | 07 | 1 | 1 | 1 | 130377 | 3A12 | 04375 | ALLARD GAETAN D, BOX 327, GRAVELBOURG, SOH 1X0 | S | | |
| GCK0 | CESSNA | 172G | 17254094 | 3 | 07 | 1 | 1 | 1 | 060277 | 3A12 | 04375 | WILSON KENNETH, BOX 432, MOOSE JAW, S6H 4P1 | S | | |
| AVN1 | CESSNA | 172G | 17253566 | 3 | 07 | 1 | 1 | 1 | 161276 | 3A12 | 04471 | KLINCANS JOHN, RR1, BRIDGENORTH, KOL 1M0 | O | | |
| CCH1 | CESSNA | 172G | 17254669 | 3 | 07 | 1 | 1 | 1 | 211176 | 3A12 | 04472 | WILLIAMS LOHNIE, 469 WATSON, WINDSOR, N8S 3S5 | O | | |
| DZJ1 | CESSNA | 172G | 17254151 | 3 | 07 | 1 | 1 | 1 | 190476 | 3A12 | 04473 | KELSO CHARLES E, ETAL, 240 ST VINCENT, BARRIE L4M 3Z8 | O | | |
| EGX1 | CESSNA | 172G | 17254446 | 3 | 07 | 1 | 1 | 1 | 141076 | 3A12 | 04472 | HILLS F PRINCE R MADDOCK C, ALVINSTON, NON 1A0 | O | | |
| QDJ1 | CESSNA | 172G | 17254368 | 3 | 07 | 1 | 1 | 1 | 251176 | 3A12 | 04471 | BLAKELOCK WARREN, 5423 BRITANIA RR6, MILTON, L9T 2Y2 | O | | |
| SSC1 | CESSNA | 172G | 17253652 | 3 | 07 | 1 | 1 | 1 | 030377 | 3A12 | 04465 | NEIL ACFT OF EXETER LTD, RR1, EXETER, NON 1S0 | O | | |
| SSB1 | CESSNA | 172G | 17253651 | 3 | 07 | 1 | 1 | 1 | 160976 | 3A12 | 04465 | ELDER HAROLD, RR2, HENSALL, NOM 1X0 | O | | |
| SSH1 | CESSNA | 172G | 17253657 | 3 | 07 | 1 | 1 | 1 | 180876 | 3A12 | 04465 | WILLIAMS G MASSON F SMITH P, 19 N-ALMOND PL, LONDON | O | | |
| SSF1 | CESSNA | 172G | 17253655 | 3 | 07 | 1 | 1 | 1 | 260976 | 3A12 | 04465 | ADAMS CLARK, 109 1/2 BROADWAY, ORANGEVILLE, L9W 1K2 | O | | |
| SSJ1 | CESSNA | 172G | 17253659 | 3 | 07 | 1 | 1 | 1 | 081276 | 3A12 | 04465 | SHERK DW & ZINN HT, NORTHUMBERLAND ST, AYR | O | | |
| SZP1 | CESSNA | 172G | 17253847 | 3 | 07 | 1 | 1 | 1 | 200476 | 3A12 | 04465 | SPARKS C LYLE, 196 CAMERON AVE, AURORA | O | | |
| SZZ1 | CESSNA | 172G | 17254066 | 3 | 07 | 7 | 1 | 1 | 220276 | 3A12 | 04465 | MAYFAIR CAMERA CENTRE, 497 EGLINGTON AVE W, TORONTO | O | | |
| SSL1 | CESSNA | 172G | 17253661 | 3 | 07 | 1 | 1 | 1 | 151176 | 3A12 | 04465 | JOHNSTON MORGAN, 184 HURON RIDGE CRES, KINCARDINE | O | | |
| UGZ1 | CESSNA | 172G | 17254293 | 3 | 07 | 1 | 1 | 1 | 250576 | 3A12 | 04466 | GRANDY DOUGLAS, 823 ROSE ST, CAMBRIDGE | O | | |
| UEV1 | CESSNA | 172G | 17254192 | 3 | 07 | 6 | 1 | 1 | 230876 | 3A12 | 15466 | KEAN CHARLES & JOHN, C/O 595 PAVILION AVE, TIMMINS | O | | |
| UTN1 | CESSNA | 172G | 17254849 | 3 | 07 | 1 | 1 | 1 | 051176 | 3A12 | 04466 | WALLINGFORD KN, 235 HARRIGAN CRES, RICHMOND HILL | O | | |
| UDL1 | CESSNA | 172G | 17254072 | 3 | 07 | 1 | 1 | 1 | 060676 | 3A12 | 04465 | MARTIN TRENICK J, BOX 341, ORLEANS, K1C 1S7 | O | | |
| UIO1 | CESSNA | 172G | 17254530 | 3 | 07 | 6 | 1 | 1 | 030676 | 3A12 | 04466 | ACTON WILLIAM R, 31 HUDSON BAY AVE, KIRKLAND LAKE | O | | |
| UGE1 | CESSNA | 172G | 17254373 | 3 | 07 | 1 | 1 | 1 | 240476 | 3A12 | 04466 | ROULSTON TE, MILVERTON, NOK 1M0 | O | | |
| UHC1 | CESSNA | 172G | 17254356 | 3 | 07 | 6 | 1 | 2 | 070576 | 3A12 | 04466 | AGNEW LAKE LODGE & AIR SVC, BOX 90, WEBBWOOD, POP 2G0 | O | | |
| UPQ1 | CESSNA | 172G | 17254575 | 3 | 07 | 1 | 1 | 1 | 140676 | 3A12 | 04466 | JOHNSTON LTD ALLAN, LISTOWEL, NOG 3A0 | O | | |
| UGD1 | CESSNA | 172G | 17254337 | 3 | 07 | 1 | 1 | 1 | 130476 | 3A12 | 04466 | PRO PROMOTIONS LTD, 825 CENTRAL AVE, LONDON, N5W 3R1 | O | | |
| VBD1 | CESSNA | 172G | 17253694 | 3 | 07 | 1 | 1 | 1 | 130776 | 3A12 | 04466 | BANNERMAN LW & OPPERMAN HJ, RR3, WALKERTON, NOG 2V0 | O | | |
| VBI1 | CESSNA | 172G | 17254868 | 3 | 07 | 6 | 1 | 1 | 250376 | 3A12 | 04466 | STONEY CREEK FUEL, 30 MOUNTAIN S, STONEY CK, L8G 2V4 | O | | |
| UIA1 | CESSNA | 172G | 17254469 | 3 | 07 | 1 | 1 | 1 | 140476 | 3A12 | 04466 | POLITI EL & SHEARER D, 1394 MAIN E, HAMILTON, L8K 1C1 | O | | |
| UPS1 | CESSNA | 172G | 17254649 | 3 | 07 | 1 | 1 | 1 | 070676 | 3A12 | 04466 | BRODERICK ME, 52 TRANSWELL AVE, WILLOWDALE, M2R 2J8 | O | | |
| UDM1 | CESSNA | 172G | 17254073 | 3 | 07 | 1 | 1 | 1 | 120776 | 3A12 | 04465 | VAN KESSEL KARL & TONY, RR4, FOREST, NON 1J0 | O | | |
| UES1 | CESSNA | 172G | 17254215 | 3 | 07 | 7 | 1 | 2 | 050576 | 3A12 | 04466 | TYLER A, HALIBRTN-HIGHLAND AIR SVCS, RR2, HALIBURTON | O | | |
| UPW1 | CESSNA | 172G | 17254602 | 3 | 07 | 2 | 1 | 1 | 200177 | 3A12 | 04466 | BLOW KENNETH S, 10 WOLFOND CRES, GUELPH, N1G 2B7 | O | | |
| UGO1 | CESSNA | 172G | 17254385 | 3 | 07 | 1 | 1 | 2 | 290576 | 3A12 | 04466 | SALE REPORTED/VENTE SIGNALEE | O | | |
| UGC1 | CESSNA | 172G | 17254250 | 3 | 07 | 1 | 1 | 1 | 200376 | 3A12 | 04466 | FENTON G J, 555 MONTARIO ST, STRATFORD | O | | |
| UPU1 | CESSNA | 172G | 17254627 | 3 | 07 | 1 | 1 | 1 | 190576 | 3A12 | 04466 | CUMMING JOHN A, 2301-22 CLOSE AVE, TORONTO, M6K 2V4 | O | | |
| UII1 | CESSNA | 172G | 17254464 | 3 | 07 | 1 | 1 | 1 | 070876 | 3A12 | 04466 | FORTIER ROMED, CHAPLEAU | O | | |
| UTK1 | CESSNA | 172G | 17254343 | 3 | 07 | 6 | 1 | 1 | 290477 | 3A12 | 04466 | FERVILLE GILBERT P, 224 CROCUS ST, OTTAWA, K1H 6E9 | O | | |
| UPR1 | CESSNA | 172G | 17254565 | 3 | 07 | 1 | 1 | 1 | 211176 | 3A12 | 04466 | FRANCIS ORMOND W, RR2, ALLYSTON, LOM 1A0 | O | | |
| UEX1 | CESSNA | 172G | 17254201 | 3 | 07 | 1 | 1 | 1 | 150277 | 3A12 | 04466 | BEATON MICHAEL, 12-384 MCCLAREN, OTTAWA | O | | |
| UTM1 | CESSNA | 172G | 17254835 | 3 | 07 | 1 | 1 | 1 | 121176 | 3A12 | 04468 | CRABBE RICHARD S & WM A, 26 TIVERTON, OTTAWA, K2E 6L5 | O | | |
| UHT1 | CESSNA | 172G | 17254396 | 3 | 07 | 6 | 1 | 1 | 140177 | 3A12 | 04466 | SHAKEL ALFRED, 15 MATCHEDASH ST N, ORILLIA, L3V 4T4 | O | | |
| UTH1 | CESSNA | 172G | 17254165 | 3 | 07 | 1 | 1 | 1 | 100576 | 3A12 | 04466 | PELOQUIN DA, 222 NEPAHWIN AVE, SUDBURY, P3E 2H6 | O | | |
| UZR1 | CESSNA | 172G | 17253573 | 3 | 07 | 1 | 1 | 1 | 041076 | 3A12 | 04472 | NORTH BAY FLYING CLUB, BOX 1693, HORNEILL HEIGHTS | O | | |

| MARKING MARCQUES | TYPE | MODEL | MANUFACTURER'S NUMBER NUMERO DU CONSTRUCTEUR | COUNTRY OF MANUFACTURE PAYS DE CONSTRUCTION | GROSS WEIGHT POIDS BRUT | LAND AREA - SQ METERS - METRES | C.O.M. P.N. J. SER. NUMBER | NO. OF MOTORS MOTORS | CERT. OF AIRW. OR FLIGHT PERMIT VALID TO | REGISTRATION CANCELLED IMMATRICULATION ANNULEE | AIRCRAFT TYPE APPROVAL OR SPICS. | OWNER'S NAME AND ADDRESS NOM ET ADRESSE DU PROPRIETAIRE | PROVINCE |
|---------------------|--------|-------|---|--|----------------------------|-----------------------------------|-------------------------------|-------------------------|--|---|--|--|----------|
| | | | | | | | | | | | | | |
| UDR1 | CESSNA | 172G | 17254022 | 3 | 07 | 1 | 1 | 2 | 230475 | 3A12 | 044665 | SALE REPORTED/VENTE SIGNEE | O |
| VBC1 | CESSNA | 172G | 17253607 | 3 | 07 | 1 | 1 | 1 | 250875 | 3A12 | 044666 | WARD O EWART H & CADEAU H, 17 BRIDLE PATH, LONDON | O |
| UEE1 | CESSNA | 172G | 17254129 | 3 | 07 | 1 | 1 | 1 | 210776 | 3A12 | 044666 | SALE REPORTED/VENTE SIGNEE | O |
| FUIB1 | CESSNA | 172G | 17254497 | 3 | 07 | 1 | 1 | 1 | 070576 | 3A12 | 044666 | BANCROFT FLYING CLUB INC, BANCROFT, KOL 1C0 | O |
| FUHQ1 | CESSNA | 172G | 17254347 | 3 | 07 | 1 | 1 | 1 | 061275 | 3A12 | 044666 | U-CAN FLY INCORPORATED, 545 ADEVON, LONDON, N6H 3L5 | O |
| FUIJ1 | CESSNA | 172G | 17254460 | 3 | 07 | 1 | 1 | 1 | 100476 | 3A12 | 044666 | STAINES ALLAN, 7 BAINTREE CRT W, DOWNSVIEW, M3H 3X7 | O |
| GGJU1 | CESSNA | 172G | 17254361 | 3 | 07 | 1 | 1 | 2 | 020776 | 3A12 | 044675 | KINCARDINE AIR SVCS, BOX 345, KINCARDINE, NOG 2G0 | O |
| GHEM1 | CESSNA | 172G | 17253755 | 3 | 07 | 1 | 1 | 1 | 050476 | 3A12 | 044675 | MITCHELL HOWARD F, 107 VANCOUVER, GUELPH, N1E 2G1 | O |
| GOYS1 | CESSNA | 172G | 17254459 | 3 | 07 | 1 | 1 | 1 | 190876 | 3A12 | 044674 | MCASKILL GP, EXCELSIOR PD, WEST BAY, POP 1B0 | O |
| GOWR1 | CESSNA | 172G | 17253748 | 3 | 07 | 1 | 1 | 1 | 090976 | 3A12 | 044674 | LEWIS HAROLD, RR3, CLAREMONT, LOH 1E0 | O |
| SXG1 | CESSNA | 172G | 17253969 | 3 | 07 | 1 | 1 | 1 | 260175 | 3A12 | 045665 | GRANBY AVN INC, 30 PRINCIPALE, GRANBY | Q |
| UTI1 | CESSNA | 172G | 17254796 | 3 | 07 | 1 | 1 | 1 | 130876 | 3A12 | 045666 | LACHANCE A, 733 PINTENDRE, ST LOUIS DE PINTENDRE | Q |
| UDC1 | CESSNA | 172G | 17253994 | 3 | 07 | 1 | 1 | 1 | 251176 | 3A12 | 095665 | GENDRON RENALD, 200 LOWRING, DRUMMONDVILLE | Q |
| UQZ1 | CESSNA | 172G | 17254730 | 3 | 07 | 1 | 1 | 1 | 300776 | 3A12 | 045666 | DORSET INDL CHEMICALS, 2725 FORD BLVD, CHATEAUGUAY | Q |
| ZHJ1 | CESSNA | 172G | 17253581 | 3 | 07 | 1 | 1 | 1 | 170976 | 3A12 | 04570 | CHAPERON NL & B, 212 LAFRANCE, ASBESTOS | Q |
| SZJ1 | CESSNA | 172G | 17253875 | 3 | 07 | 2 | 1 | 1 | 061176 | 3A12 | 046665 | HUNT SURVEYS LTD RP, 23 SAMMS RD, CURLING, A2H 3W4 | F |
| EC51 | CESSNA | 172G | 17253824 | 3 | 07 | 1 | 1 | 1 | 120776 | 3A12 | 046673 | SMITH RUFUS, 606 GARDEN ST, BATHURST, E2A 2P6 | K |
| UEW1 | CESSNA | 172G | 17254200 | 3 | 07 | 1 | 1 | 2 | 101276 | 3A12 | 046666 | AIR NORTH SHORE LTD, BOX 121, CHARLO, E0B 1M0 | K |
| FSS1 | CESSNA | 172G | 17253658 | 3 | 07 | 1 | 1 | 2 | 200976 | 3A12 | 046665 | MONCTON FLYING CLUB, BOX 341, MONCTON, E1C 8L4 | K |
| SXE1 | CESSNA | 172G | 17253740 | 3 | 07 | 1 | 1 | 2 | 130477 | 3A12 | 046665 | GREENWOOD FLG CLUB, BOX 421, GREENWOOD | V |
| UIK1 | CESSNA | 172G | 17254463 | 3 | 07 | 1 | 1 | 2 | 190676 | 3A12 | 046666 | CENTRAL AIRMOTIVE LTD, BOX 159, TRENTON, BOX 1X0 | V |
| HSB1 | CESSNA | 172H | 17255344 | 3 | 07 | 1 | 1 | 1 | 220377 | 3A12 | 04173 | GRAVES JACK & NEIL BOB, BOX 262, VERNON | B |
| IZF1 | CESSNA | 172H | 17255251 | 3 | 07 | 1 | 1 | 2 | 281075 | 3A12 | 04173 | INTERIOR AVN CENTRE LTD, RRI FULTON FIELD, KAMLOOPS | B |
| VBU1 | CESSNA | 172H | 17255486 | 3 | 07 | 1 | 1 | 1 | 121276 | 3A12 | 041666 | ABBOTSFORD FLG CLUB, BOX 361, ABBOTSFORD, V2S 4N9 | B |
| VBS1 | CESSNA | 172H | 17255382 | 3 | 07 | 1 | 1 | 1 | 231076 | 3A12 | 041666 | CLARK GEORGE A, 305-853 SELKIRK AVE, VICTORIA | B |
| VBNI | CESSNA | 172H | 17255172 | 3 | 07 | 6 | 1 | 1 | 210976 | 3A12 | 041666 | BOWMAN ALEXANDER, 704-2525 WILLOW, VANCOUVER, V5Z 3N8 | B |
| VBR1 | CESSNA | 172H | 17255261 | 3 | 07 | 1 | 1 | 1 | 100976 | 3A12 | 041666 | LEIPPI CLAIRE, BOX 1837, GRAND FORKS | B |
| XMR1 | CESSNA | 172H | 17255970 | 3 | 07 | 1 | 1 | 1 | 270776 | 3A12 | 041688 | HERDMAN GORDON T, 824 SEAFAIR DR, RICHMOND | B |
| WFD1 | CESSNA | 172H | 17256354 | 3 | 07 | 1 | 1 | 1 | 300576 | 3A12 | 041677 | VIAIR SERVICES LTD, 866 FOSTER RD, RICHMOND, V6Y 1Z6 | B |
| VZK1 | CESSNA | 172H | 17256101 | 3 | 07 | 1 | 1 | 2 | 210376 | 3A12 | 041677 | COLUMBIA AIRLINES, BOX 1565, PRINCE GEORGE, V2L 4V5 | B |
| VZQ1 | CESSNA | 172H | 17256283 | 3 | 07 | 6 | 1 | 3 | 310573 | 3A12 | 041677 | B C DEPT OF EDUC, 3650 WILLINGDON, N-BURNABY, V5G 3H1 | B |
| MEQ1 | CESSNA | 172H | 17256304 | 3 | 07 | 1 | 1 | 2 | 290674 | 3A12 | 041677 | PACIFIC COASTAL AIRLINES LTD, BOX 396, NANAIMO | B |
| VYG1 | CESSNA | 172H | 17256512 | 3 | 07 | 1 | 1 | 1 | TR0476 | 3A12 | 041677 | EMERSON AIRCRAFT SALES LTD, C/O TELE CLINIC, VERNON | B |
| YGJ1 | CESSNA | 172H | 17255231 | 3 | 07 | 6 | 1 | 2 | 210476 | 3A12 | 091688 | QUESNEL AIR SERVICES LTD, BOX 4063, QUESNEL, V2J 3J2 | B |
| FVZH1 | CESSNA | 172H | 17256071 | 3 | 07 | 1 | 1 | 1 | 061076 | 3A12 | 041677 | MARTON MAURICE C, 343-55 AVE E, VANCOUVER, V5X 1N2 | B |
| GHFQ1 | CESSNA | 172H | 17255592 | 3 | 07 | 1 | 1 | 1 | 231176 | 3A12 | 04174 | GOLDEN EARS FLYING CLUB, BOX 704, NEW WESTMINSTER | B |
| GHKG1 | CESSNA | 172H | 17255919 | 3 | 07 | 1 | 1 | 1 | 071076 | 3A12 | 04174 | MORRISH ROBERT J, 12424-80 AVE, SURREY, V3W 3A5 | B |
| GICE1 | CESSNA | 172H | 17255263 | 3 | 07 | 1 | 1 | 1 | 091076 | 3A12 | 04175 | VAN OENE DALE G, 1861 LARSON RD, NORTH VANCOUVER | B |
| GHOAL | CESSNA | 172H | 17256032 | 3 | 07 | 1 | 1 | 1 | 240476 | 3A12 | 04175 | HUMPHREYS RONALD L, BOX 362, REVELSTOKE | B |
| GHWX1 | CESSNA | 172H | 17256053 | 3 | 07 | 2 | 1 | 1 | 241076 | 3A12 | 09175 | TAMMEN POLE SVCS LTD, 6-1551-16 AVE W, VANCOUVER | B |
| GWBAL | CESSNA | 172H | 17255362 | 3 | 07 | 1 | 1 | 1 | 250277 | 3A12 | 04174 | ROCAM CONSTRUCTION LTD, BOX 263, CHETWYND, VOC. 1J0 | B |
| XBEL | CESSNA | 172H | 17255176 | 3 | 07 | 1 | 1 | 1 | 081276 | 3A12 | 04271 | R & E TRENCHING LTD, BOX 542, VALLEYVIEW, T0H 3N0 | A |
| TKUL | CESSNA | 172H | 17255744 | 3 | 07 | 1 | 1 | 1 | 010676 | 3A12 | 04273 | CYPRESS WINGS COOPERATIVE LTD, GEN DEL, MEDICINE HAT | A |
| TFHL | CESSNA | 172H | 17255375 | 3 | 07 | 1 | 1 | 1 | 140876 | 3A12 | 04272 | ZUTZ LESTER WAYNE, BOX 303, SLAVE LAKE | A |
| UQFI | CESSNA | 172H | 17255189 | 3 | 07 | 1 | 1 | 1 | 030876 | 3A12 | 04266 | KURTZWEG DAVID, BOX 70, FOREMOST | A |
| VDD1 | CESSNA | 172H | 17255656 | 3 | 07 | 1 | 1 | 1 | 290876 | 3A12 | 04267 | KEMALADDINE SALEH S, 13408-83 AVE, EDMONTON | A |
| VDA1 | CESSNA | 172H | 17255614 | 3 | 07 | 1 | 1 | 2 | 161276 | 3A12 | 04267 | GATEWAY AVN LTD, HGR 11 INDL ARPT, EDMONTON, T5G 2Z3 | A |
| ZPN1 | CESSNA | 172H | 17255315 | 3 | 07 | 1 | 1 | 1 | 170576 | 3A12 | 04271 | BERKE HERB F & BERGIN DON S, HIGH RIVER, T0L 1B0 | A |

| MARKING MARQUE | TYPE | MODEL | MANUFACTURER'S NUMBER NUMÉRO DU CONSTRUCTEUR | COUNTRY OF MANUFACTURE PAYS DE CONSTRUCTION | GROSS WEIGHT POIDS BRUT | LAND - SEA - SW AERIAL - TERRESTRE - MARITIME | CERT. OF AIRW. OR FLIGHT PERMIT VALID TO CERTIFICAT DE NAVIGABILITE OU PERMIS DE VOL VALABLE JUSQU'AU | REGISTRATION CANCELLED RADIATION ANNULEE | AIRCRAFT TYPE APPROVAL OR SPECS. TYPE D'APPROBATION OU DE SPECIFICATIONS | ENGINE MANUFACTURER CONSTRUCTEUR DU MOTEUR | REGION REGION | TORONTO TORONTO | OWNER'S NAME AND ADDRESS NOM ET ADRESSE DU PROPRIETAIRE | PROVINCE |
|-------------------|--------|-------|---|--|----------------------------|--|--|---|---|---|------------------|--|--|----------|
| GAMA | CESSNA | 172H | 17255020 | 3 | 07 | 1 | 1 | 1 | 050476 | 3A12 | 04274 | SCHMIDT DALLAS W, MA-ME-O BEACH, TOC 1X0 | A | |
| GHNJ | CESSNA | 172H | 17255608 | 3 | 07 | 1 | 1 | 1 | 290476 | 3A12 | 04275 | OSTERGARD CHRIS, BOX 2008, DRUMHELLER, TOJ 0Y0 | A | |
| GWJM | CESSNA | 172H | 17255769 | 3 | 07 | 1 | 1 | 1 | 230975 | 3A12 | 04274 | DOBIE JOHN WHALLS, 212-13 AVE NE, CALGARY | A | |
| GHMU | CESSNA | 172H | 17255826 | 3 | 07 | 1 | 1 | 1 | 170177 | 3A12 | 04275 | ARMADA BUILDERS LTD, 116-13 ST NE, CALGARY, T2E 4S1 | A | |
| GHYK | CESSNA | 172H | 17256010 | 3 | 07 | 1 | 1 | 1 | 110976 | 3A12 | 04275 | NORTHERN ALBERTA SPORT AIR, 10832-82 AVE, EDMONTON | A | |
| GWZH | CESSNA | 172H | 17256410 | 3 | 07 | 1 | 1 | 1 | 050177 | 3A12 | 04276 | CROWN DISTRIBUTORS LTD, BOX 1471, PONOKA, TOC 2H0 | A | |
| VSYI | CESSNA | 172H | 17255855 | 3 | 07 | 1 | 1 | 1 | 280676 | 3A12 | 04267 | JONES LTD RAY, BOX 1510, FORT ST JOHN, VOC 2P0 | B | |
| CNYI | CESSNA | 172H | 17255239 | 3 | 07 | 1 | 1 | 1 | 220776 | 3A12 | 04372 | LORANDON FARMS LTD, BOX 612, MORRIS, ROG 1K0 | M | |
| QXEI | CESSNA | 172H | 17256419 | 3 | 07 | 1 | 1 | 1 | 031176 | 3A12 | 04371 | PENNER BERNARD, 112 ELVISS CRES, BRANDON | M | |
| WFCI | CESSNA | 172H | 17256149 | 3 | 07 | 1 | 1 | 2 | 060277 | 3A12 | 04367 | WINNIPEG FLG CLUB, INTL ARPT, WINNIPEG, R3H 0E2 | M | |
| ZEJI | CESSNA | 172H | 17255078 | 3 | 07 | 1 | 1 | 1 | 220676 | 3A12 | 04372 | HOLDEN JAMES, BOX 341, DELORAIN, ROM 0M0 | M | |
| ZNVI | CESSNA | 172H | 17256043 | 3 | 07 | 1 | 1 | 1 | 220976 | 3A12 | 04370 | GOERTZEN WILLIAM, HOMEWOOD, ROG 0Y0 | M | |
| ZRSI | CESSNA | 172H | 17255638 | 3 | 07 | 1 | 1 | 1 | 080676 | 3A12 | 04370 | SAUNDERS CLIFFORD, 808 BEAVERBROOK ST, WINNIPEG | M | |
| GEXF | CESSNA | 172H | 17255035 | 3 | 07 | 1 | 1 | 1 | 051276 | 3A12 | 04375 | WRIGHT ROBERT MURRAY, BOX 151, VIRDEN, ROM 2C0 | M | |
| GEIJ | CESSNA | 172H | 17255692 | 3 | 07 | 1 | 1 | 2 | 270876 | 3A12 | 04375 | PENBINA AIR SVCS LTD, BOX 630, MORDEN, ROG 1J0 | M | |
| CXZI | CESSNA | 172H | 17255890 | 3 | 07 | 1 | 1 | 1 | 060676 | 3A12 | 04373 | JOHNSTONE CLIFF, CODERRE, SOH 0X0 | S | |
| MFJI | CESSNA | 172H | 17256205 | 3 | 07 | 1 | 1 | 1 | 050776 | 3A12 | 09367 | SEVERSON BL & CARLSON EJ, SITE 2, CABRI, SON 0J0 | S | |
| QLJI | CESSNA | 172H | 17254974 | 3 | 07 | 1 | 1 | 1 | 210177 | 3A12 | 04371 | DIXON BRUCE N, BOX 210, VAL MARIE, SON 2T0 | S | |
| UQPI | CESSNA | 172H | 17255598 | 3 | 07 | 1 | 1 | 1 | 140377 | 3A12 | 04367 | C & H FLYING LTD, WATROUS, SOK 4T0 | S | |
| VGHI | CESSNA | 172H | 17255683 | 3 | 07 | 1 | 1 | 1 | 120776 | 3A12 | 04366 | BAXTER WALTER HENRY, BOX 340, CENTRAL BUTTE, SOH 0T0 | S | |
| VDBI | CESSNA | 172H | 17255628 | 3 | 07 | 1 | 1 | 1 | 271176 | 3A12 | 04366 | SCOTT GARRY ALLEN, BOX 74, AYLESBURY, SOG 0B0 | S | |
| VBYI | CESSNA | 172H | 17255564 | 3 | 07 | 1 | 1 | 2 | 220776 | 3A12 | 04366 | CHIEFTAIN FLYING SVC, BOX 726, INDIAN HEAD, SOG 2K0 | S | |
| VBKI | CESSNA | 172H | 17255161 | 3 | 07 | 1 | 1 | 1 | 200876 | 3A12 | 04366 | SIMPSON GERALD E, BOX 7, RUTHILDA, SOK 3S0 | S | |
| VBJI | CESSNA | 172H | 17255159 | 3 | 07 | 1 | 1 | 1 | 241076 | 3A12 | 04366 | SALE REPORTED/VENTE SIGNEE | S | |
| VHII | CESSNA | 172H | 17255740 | 3 | 07 | 1 | 1 | 1 | 100277 | 3A12 | 04367 | WARDROPE ROY EDMUND, BOX 516, OXBOW, SOC 2B0 | S | |
| VBLI | CESSNA | 172H | 17255166 | 3 | 07 | 1 | 1 | 2 | 170976 | 3A12 | 04366 | NICHOLSON FLYING SVCS LTD, BOX 26, ESTEVAN, S4A 2A2 | S | |
| WDAL | CESSNA | 172H | 17256218 | 3 | 07 | 1 | 1 | 1 | 230676 | 3A12 | 04367 | FOLEY CARL, CORONACH, SOH 0Z0 | S | |
| VSWI | CESSNA | 172H | 17255839 | 3 | 07 | 1 | 1 | 1 | 170976 | 3A12 | 04366 | CROZIER W RAYMOND, 77 RED RIVER, SASKATOON, S7K 1G2 | S | |
| VXJI | CESSNA | 172H | 17255974 | 3 | 07 | 1 | 1 | 1 | 050276 | 3A12 | 04367 | SNELGROVE KATHLEEN & CALVIN, BOX 751, BATTLEFORD | S | |
| VZRI | CESSNA | 172H | 17256382 | 3 | 07 | 1 | 1 | 1 | 290876 | 3A12 | 04367 | NEYBURN FUNERAL HOME, 238-4 ST NE, WEYBURN, S4H 0Y2 | S | |
| VVFI | CESSNA | 172H | 17256161 | 3 | 07 | 1 | 1 | 1 | 070576 | 3A12 | 04367 | LEGER ELDON B, BOX 119, FRONTIER, SON 0W0 | S | |
| YTQI | CESSNA | 172H | 17255472 | 3 | 07 | 1 | 1 | 1 | 210575 | 3A12 | 04369 | GABRUCH OS & NYLANDER TA, BOX 794, NORTH BATTLEFORD | S | |
| GCMI | CESSNA | 172H | 17255559 | 3 | 07 | 1 | 1 | 1 | 020576 | 3A12 | 04374 | MANNLE EDWARD, BOX 21, MOOSOMIN, SOG 3N0 | S | |
| GECGI | CESSNA | 172H | 17255070 | 3 | 07 | 1 | 1 | 1 | 170476 | 3A12 | 04375 | CROOKS KEN, BOX 386, LAFLECHE, SOH 2K0 | S | |
| GCCSI | CESSNA | 172H | 17255312 | 3 | 07 | 1 | 1 | 1 | 230576 | 3A12 | 04374 | HANLIN HENRY, CLAYDON, SON 0M0 | S | |
| GKJCI | CESSNA | 172H | 17255104 | 3 | 07 | 1 | 1 | 1 | 310776 | 3A12 | 04374 | COOK JOHN A, BIRCH HILLS, SOJ 0G0 | S | |
| GWHCI | CESSNA | 172H | 17255524 | 3 | 07 | 1 | 1 | 1 | 130676 | 3A12 | 04374 | WILLIAMS MURRAY JACKSON H, BOX 64, LAC VERT, SOK 2G0 | S | |
| BQOI | CESSNA | 172H | 17255780 | 3 | 07 | 1 | 1 | 2 | 030377 | 3A12 | 04372 | EXPERIMENTAL ACFT, 16 ACRE HTS, SCARBOROUGH, M1H 2N9 | O | |
| AYJI | CESSNA | 172H | 17255664 | 3 | 07 | 1 | 1 | 1 | 070576 | 3A12 | 04370 | OWEN SOUND MOTORS LTD, 756 SECOND AVE E, OWEN SOUND | O | |
| GPJI | CESSNA | 172H | 17256427 | 3 | 07 | 1 | 1 | 1 | 070876 | 3A12 | 04373 | BARR NORMAN & LYNN M, 543 YONGE ST, MIDLAND, L4R 2C6 | O | |
| FOEI | CESSNA | 172H | 17255836 | 3 | 07 | 1 | 1 | 1 | 011176 | 3A12 | 04372 | RIDEAU GLIDING CLUB, 172 COLLEGE, KINGSTON, K7L 4L8 | O | |
| GEAI | CESSNA | 172H | 17255269 | 3 | 07 | 1 | 1 | 1 | 080576 | 3A12 | 04372 | GOODACRE JOHN, RRI, PAISLEY | O | |
| IFBI | CESSNA | 172H | 17255529 | 3 | 07 | 1 | 1 | 1 | 071276 | 3A12 | 04371 | BORLAND GILBERT, CENTRALIA, NOM 1K0 | O | |
| QZGI | CESSNA | 172H | 17255884 | 3 | 07 | 1 | 1 | 1 | 100876 | 3A12 | 04371 | KERRY ARNOLD, RRI, PORT PERRY, LOB 1N0 | O | |
| VQCI | CESSNA | 172H | 17256168 | 3 | 07 | 1 | 1 | 1 | 020277 | 3A12 | 04367 | DICKERSON PETER, RR4, UXBRIDGE, LOC 1K0 | O | |
| VPUI | CESSNA | 172H | 17256134 | 3 | 07 | 1 | 1 | 2 | 200976 | 3A12 | 04367 | J V AVIATION LTD, BOX 66, OSHAWA, L1H 7K8 | O | |
| VKPI | CESSNA | 172H | 17256170 | 3 | 07 | 1 | 1 | 1 | 240477 | 3A12 | 04367 | HEWITT ART, ETAL, BOX 598, HALIBURTON KOM 1S0 | O | |
| VBTI | CESSNA | 172H | 17255415 | 3 | 07 | 1 | 1 | 1 | 110176 | 3A12 | 04366 | PULLEN ROY, 1215 WOODDEN DR S, MISSISSAUGA | O | |

| MARTINS MARTINS CAT. NO. - CAT. DZ180 | TYPE | MODEL | MANUFACTURER'S NUMBER | COUNTRY OF MANUFACTURE | PARTS OF CONSTRUCTION | GROSS WEIGHT PODS ANUT | LAND AREA - SQ FOOT | HEIGHT - FEET | NO. OF ENGINES | NO. OF HELICOPTERS | DESTROYED REPAIRS | CERT. OF NAVIGABILITY OR PERMIT OF VOL VALIDE JUSQU'AU | REGISTRATION CANCELLED (RETRACTATION ANNULEE) | AIRCRAFT TYPE APPROVAL OR SPEC. | ENGINE MANUFACTURER CONSTRUCTION IN JUDICAT REG. NO. - REG. ID ANNÉE D'IMMATRICULATION | OWNER'S NAME AND ADDRESS | PROVINCE |
|---|------|----------|------------------------|------------------------|-----------------------|---------------------------|------------------------|---------------|----------------|--------------------|--|---|--|--|---|--------------------------------|----------|
| | | MODELE | NUMERO DU CONSTRUCTEUR | | | | | | | | | | | TYPE D'APPROBATION OU DE SPECIFICATIONS | | NOM ET ADRESSE DU PROPRIETAIRE | |
| VHUC1CESSNA | 172H | 17255756 | 3 | 07 | 1 | 1 | 1 | 110476 | 3A12 | 04467 | JOHNSTONE J P, HIDDEN VALLEY LODGE, TOBERMORY | O | | | | | |
| UIQ1CESSNA | 172H | 17255157 | 3 | 07 | 1 | 1 | 1 | 140476 | 3A12 | 04466 | TAFFS HERBERT W, 1238 HIGHWAY 99, RR3, DUNDAS | O | | | | | |
| VRM1CESSNA | 172H | 17255792 | 3 | 07 | 1 | 1 | 1 | 280576 | 3A12 | 04467 | JALKOTZY MARTHA M, 12 HARDY HEIGHTS, ONAPING | O | | | | | |
| VHM1CESSNA | 172H | 17255787 | 3 | 07 | 1 | 1 | 1 | 050277 | 3A12 | 04466 | EVERINGHAM VR, 808-45 LIVINGSTON, WEST HILL, MIE 1K7 | O | | | | | |
| VBM1CESSNA | 172H | 17255551 | 3 | 07 | 2 | 1 | 1 | 091176 | 3A12 | 04466 | OSBORNE BARRY, 685 MCNABB, SAULT STE MARIE, P6B 1Z8 | O | | | | | |
| VBX1CESSNA | 172H | 17255556 | 3 | 07 | 6 | 1 | 1 | 310776 | 3A12 | 04466 | CLARK ALAN PAGE, 30 STRATHALLAN BLVD, TORONTO | O | | | | | |
| VBV1CESSNA | 172H | 17255525 | 3 | 07 | 1 | 1 | 1 | 120676 | 3A12 | 04466 | MCKENZIE DORIS, 12 JOYCE ST, ST THOMAS, N5P 3L9 | O | | | | | |
| VBP1CESSNA | 172H | 17255218 | 3 | 07 | 7 | 1 | 1 | 041076 | 3A12 | 04466 | METROW MICHAEL, CUMBERLAND BEACH, LOK 1G0 | O | | | | | |
| VBO1CESSNA | 172H | 17255190 | 3 | 07 | 1 | 1 | 2 | 251176 | 3A12 | 04466 | GANANOQUE AIR SVCS LTD, RR3, GANANOQUE | O | | | | | |
| UGU1CESSNA | 172H | 17255194 | 3 | 07 | 1 | 1 | 1 | 140576 | 3A12 | 04466 | WIJETUNGE SIRI, ETAL, 310-1202 YORK MILLS, DON MILLS | O | | | | | |
| VBM1CESSNA | 172H | 17255171 | 3 | 07 | 1 | 1 | 1 | 181176 | 3A12 | 04466 | SMITH D & MACMILLAN M, 68 VILLA CRES, OTTAWA, K2C 0H6 | O | | | | | |
| VRN1CESSNA | 172H | 17255802 | 3 | 07 | 1 | 1 | 1 | 280277 | 3A12 | 04467 | HICKSON RALPH JL, RR2, WIARTON, N0H 2T0 | O | | | | | |
| VGK1CESSNA | 172H | 17255686 | 3 | 07 | 1 | 1 | 1 | 070876 | 3A12 | 04467 | SALE REPORTED/VENTE SIGNALEE | O | | | | | |
| VDC1CESSNA | 172H | 17255648 | 3 | 07 | 6 | 1 | 1 | 180676 | 3A12 | 04466 | PAQUETTE J-P & LAMARCHE P, RR2 PATTEE RD, HAWKESBURY | O | | | | | |
| VGL1CESSNA | 172H | 17255687 | 3 | 07 | 1 | 1 | 1 | 190377 | 3A12 | 04466 | GRIFFITH ET, 200 DOUGLAS ST, BOX 633, STRATFORD | O | | | | | |
| VGJ1CESSNA | 172H | 17255685 | 3 | 07 | 1 | 1 | 1 | 090177 | 3A12 | 04466 | SWEENEY SAM, ETHEL, N0G 1T0 | O | | | | | |
| VXH1CESSNA | 172H | 17255955 | 3 | 07 | 1 | 1 | 1 | 250576 | 3A12 | 04467 | SMITH ROBERT ROY, 288 ESDRAS PL, WINDSOR, N8S 2M5 | O | | | | | |
| VZJ1CESSNA | 172H | 17256095 | 3 | 07 | 1 | 1 | 1 | 280976 | 3A12 | 04467 | COOPER WILLIAM BYRON, BOX 605, HALIBURTON, K0M 1S0 | O | | | | | |
| HGX1CESSNA | 172H | 17256510 | 3 | 07 | 1 | 1 | 1 | 150476 | 3A12 | 04467 | ROBINSON MOTORCYCLE LTD, RR1, WHEATLEY, N0P 2P0 | O | | | | | |
| VXM1CESSNA | 172H | 17255993 | 3 | 07 | 1 | 1 | 2 | 080576 | 3A12 | 04467 | CENTRAL AIRWAYS LTD, TORONTO ISLAND ARPT, TORONTO | O | | | | | |
| HGW1CESSNA | 172H | 17256511 | 3 | 07 | 1 | 1 | 2 | 100876 | 3A12 | 04467 | LOYAL-AIR LTD, BOX 322, BELLEVILLE, K8N 5A5 | O | | | | | |
| VZL1CESSNA | 172H | 17256080 | 3 | 07 | 1 | 1 | 1 | 080676 | 3A12 | 04467 | HUTT RL, BOX 130, CHESTERVILLE, K0C 1H0 | O | | | | | |
| VZI1CESSNA | 172H | 17256093 | 3 | 07 | 1 | 1 | 1 | 280476 | 3A12 | 04467 | KRAKA EDWARD G, 22 OLIPHANT ST, BRIGHTON, K0K 1H0 | O | | | | | |
| VZG1CESSNA | 172H | 17256067 | 3 | 07 | 1 | 1 | 1 | 160676 | 3A12 | 04467 | LEE G STUART, 1179 TECUMSEH PARK CRES, PORT CREDIT | O | | | | | |
| VXK1CESSNA | 172H | 17255983 | 3 | 07 | 1 | 1 | 1 | 110776 | 3A12 | 04467 | DABOLL HELEN M, 2005 HOLLYBROOK CRES, OTTAWA | O | | | | | |
| WEA1CESSNA | 172H | 17256259 | 3 | 07 | 6 | 1 | 1 | 190976 | 3A12 | 04467 | BELVEDERE FLG CLUB, 3350 GRASSFIRE CRES, ETOBICOKE | O | | | | | |
| VXF1CESSNA | 172H | 17255924 | 3 | 07 | 1 | 1 | 1 | 090776 | 3A12 | 04466 | HABEL ROBERT CH & FAIR FA, RR1, BRIGHT, N0J 1B0 | O | | | | | |
| ZMB1CESSNA | 172H | 17255712 | 3 | 07 | 1 | 1 | 1 | 180976 | 3A12 | 04470 | STEWART G PAUL, RR1, EDEN | O | | | | | |
| ZFW1CESSNA | 172H | 17256173 | 3 | 07 | 1 | 1 | 2 | 010976 | 3A12 | 04470 | HICKS & LAWRENCE LIMITED, RR7, TILLSONBURG, N4G 4H1 | O | | | | | |
| FEVY1CESSNA | 172H | 17256316 | 3 | 07 | 1 | 1 | 1 | 270576 | 3A12 | 04475 | PORTER THOMAS L, 81 CROSBY AVE, RICHMOND HILL, L4C 2R3 | O | | | | | |
| GOAU1CESSNA | 172H | 17255881 | 3 | 07 | 1 | 1 | 1 | 260976 | 3A12 | 04474 | BOYLE RS, 10468 SHENANDOAH CRES, WINDSOR, N8R 1B5 | O | | | | | |
| DCV1CESSNA | 172H | 17255885 | 3 | 07 | 1 | 1 | 2 | 100476 | 3A12 | 04573 | ECOLE AIR MONT LAURIER, CP 3, MONT-LAURIER | O | | | | | |
| EEQ1CESSNA | 172H | 17255905 | 3 | 07 | 1 | 1 | 2 | 060776 | 3A12 | 04573 | CANADAIR EMPLOYEES REC, BOX 6087, MONTREAL, H4R 1K2 | O | | | | | |
| TPV1CESSNA | 172H | 17256434 | 3 | 07 | 1 | 1 | 2 | 010376 | 3A12 | 04572 | SALE REPORTED/VENTE SIGNALEE | O | | | | | |
| VJZ1CESSNA | 172H | 17256103 | 3 | 07 | 1 | 1 | 2 | 291076 | 3A12 | 04567 | AVIATION GATINEAU INC, BOX 10, LIMBOUR, J0X 2B0 | O | | | | | |
| VQZ1CESSNA | 172H | 17256164 | 3 | 07 | 1 | 1 | 2 | 160575 | 3A12 | 04567 | AIR ALMA INC, BOX 577, ALMA, G8B 5W1 | O | | | | | |
| TXYL1CESSNA | 172H | 17255534 | 3 | 07 | 1 | 1 | 1 | 030876 | 3A12 | 04570 | MEGANTIC AVIATION (TM) LTEE, CP 95, THETFORD MINES | O | | | | | |
| VBZI1CESSNA | 172H | 17255576 | 3 | 07 | 1 | 1 | 1 | 150976 | 3A12 | 04566 | TURNER R & GRAHAM F, 110 DEVON RD, BEACONSFIELD | O | | | | | |
| VVO1CESSNA | 172H | 17256356 | 3 | 07 | 1 | 1 | 2 | 250976 | 3A12 | 04567 | AVIATION GATINEAU INC, BOX 10, LIMBOUR, J0X 2B0 | O | | | | | |
| FVXL1CESSNA | 172H | 17255988 | 3 | 07 | 1 | 1 | 1 | 130676 | 3A12 | 04567 | MESSIER C, 8280-16 AVE, ST FRANCOIS, LAVAL H7A 1B1 | O | | | | | |
| FVDE1CESSNA | 172H | 17255675 | 3 | 07 | 1 | 1 | 1 | 300476 | 3A12 | 04567 | PRUD'HOMME DENISE LIZOTTE, 32 DION, JOLIETTE, J6E 1J5 | O | | | | | |
| FVRO1CESSNA | 172H | 17255808 | 3 | 07 | 6 | 1 | 1 | 240676 | 3A12 | 04567 | UDFOUR LAURENT, 32 ST-MARCELIN, LES ESCOUMINS | O | | | | | |
| BET1CESSNA | 172H | 17255248 | 3 | 07 | 1 | 1 | 1 | 090776 | 3A12 | 04672 | ANNAND FLORA B, 1113 BRIDGE ST, BATHURST | K | | | | | |
| VBQ1CESSNA | 172H | 17255233 | 3 | 07 | 1 | 1 | 1 | 260477 | 3A12 | 04666 | SALE REPORTED/VENTE SIGNALEE | K | | | | | |
| XPML1CESSNA | 172H | 17255049 | 3 | 07 | 1 | 1 | 1 | 100676 | 3A12 | 04670 | BEAULIEU HERMILE, BOX 46, GREEN RIVER, E0L 1E0 | K | | | | | |
| YBR1CESSNA | 172H | 17255557 | 3 | 07 | 1 | 1 | 1 | 100976 | 3A12 | 04669 | NEW ADVENTURE LTD, 33 MAIN ST, FREDERICTON | K | | | | | |
| ENL1CESSNA | 172H | 17255775 | 3 | 07 | 1 | 1 | 1 | 120976 | 3A12 | 04673 | HARSE EDGAR A, 195 GLENFOREST DR, HALIFAX | V | | | | | |
| VXI1CESSNA | 172H | 17255966 | 3 | 07 | 1 | 1 | 1 | 040776 | 3A12 | 04667 | HIGHLANDS FLYING CLUB, PORT HAWKESBURY, B0E 2V0 | V | | | | | |

| MARKING MARQUE | TYPE | MODEL | MANUFACTURE NUMBER NUMÉRO DU CONSTRUCTEUR | COUNTRY OF MANUFACTURE PAYS DE CONSTRUCTION | GROSS WEIGHT POIDS BRUT | LAND TACA, SSI ROBEE, ZIOTIFURE, SUI | G. OR D. P.N. | J. SEC. OIL, L.P.N. | NO. OF ENGINES NOMBRE DES MOTEURS | REGIME A | CERT. OF AIRW. OR FLIGHT PERMIE VALID TO | CERTIFICAT DE NAVIGABILITE OU PERMIS DE VOL VALABLE JUSQU'AU | REGISTRATION CANCELED IMMATRICULATION ANNULEE | AIRCRAFT TYPE APPROVAL OR SPECS. | TYPE D'APPROBATION OU DE SPECIFICATIONS | ENGINE MANUFACTURER CONSTRUCTEUR DU MOTEUR | REGION | YEAR IMPORTED ANNEE D'IMPORTATION | OWNER'S NAME AND ADDRESS NOM ET ADRESSE DU PROPRIETAIRE | PROVINCE |
|-------------------|--------|-------|--|--|----------------------------|---|---------------|---------------------|--------------------------------------|----------|--|--|--|---|--|---|--------|--------------------------------------|--|----------|
| | | | | | | | | | | | | | | | | | | | | |
| VZFI | CESSNA | 172H | 17256028 | 3 | 07 | 1 | 1 | 2 | 070577 | 3A12 | 04667 | GREENWOOD FLG CLUB, BOX 421, GREENWOOD | V | | | | | | | |
| GLCX | CESSNA | 172H | 17255779 | 3 | 07 | 1 | 1 | 2 | 210776 | 3A12 | 04674 | SHEARWATER FLYING CLUB, BOX 159, SHEARWATER | V | | | | | | | |
| ELAI | CESSNA | 172I | 17256678 | 3 | 07 | 1 | 1 | 2 | 280674 | 3A12 | 15173 | CHILLIWACK FLG CLUB, 46218 ARPT, CHILLIWACK, V2P 1A5 | B | | | | | | | |
| XDFI | CESSNA | 172I | 17256627 | 3 | 07 | 1 | 1 | 1 | 231276 | 3A12 | 15168 | MCCREADY M, 302-1290 WEST 13 AVE, VANCOUVER, V6H 1N6 | B | | | | | | | |
| XKFI | CESSNA | 172I | 17256784 | 3 | 07 | 1 | 1 | 1 | 180476 | 3A12 | 15168 | GURNEY TOM, BOX 489, TAHSIS, VOP 1X0 | B | | | | | | | |
| GLPB | CESSNA | 172I | 17256920 | 3 | 07 | 1 | 1 | 2 | 010776 | 3A12 | 15175 | PACIFIC FLG CLUB, BOX 23188, VANCOUVER, V7B 1V6 | B | | | | | | | |
| GHEVI | CESSNA | 172I | 17256737 | 3 | 07 | 1 | 1 | 1 | 020876 | 3A12 | 15174 | FIELD BROS EXCAVATING, 45298 S SUMAS, SARDIS, VOX 1Y0 | B | | | | | | | |
| CTZI | CESSNA | 172I | 17256931 | 3 | 07 | 1 | 1 | 1 | 280277 | 3A12 | 15272 | LOCKHART LTD DH, BOX 400, COLD LAKE, TOA OVO | A | | | | | | | |
| QNV | CESSNA | 172I | 17256766 | 3 | 07 | 1 | 1 | 1 | 170476 | 3A12 | 15272 | CHUDLEIGH RUFUS, BOX 8, DUCHESS | A | | | | | | | |
| XEBI | CESSNA | 172I | 17256529 | 3 | 07 | 6 | 1 | 1 | 140576 | 3A12 | 15268 | SHEPPARD CTJ, 2370-3 CALGARY PLACE, CALGARY | A | | | | | | | |
| XENI | CESSNA | 172I | 17256577 | 3 | 07 | 1 | 1 | 1 | 290676 | 3A12 | 15268 | SALE REPORTED/VENTE SIGNALEE | A | | | | | | | |
| XFNI | CESSNA | 172I | 17256648 | 3 | 07 | 1 | 1 | 1 | 120177 | 3A12 | 15268 | LITOUSKY WALTER, BOX 2298, MEDLEY, TOA 2M0 | A | | | | | | | |
| XEQI | CESSNA | 172I | 17256592 | 3 | 07 | 1 | 1 | 1 | 041276 | 3A12 | 15268 | WATSON WT & KLIPPER W, BOX 758, HANNA, TOJ 1P0 | A | | | | | | | |
| XEZI | CESSNA | 172I | 17256615 | 3 | 07 | 1 | 1 | 1 | 270876 | 3A12 | 15268 | ROSZKO CONSTRUCTION LTD, BOX 326, WHITECOURT, TOE 2L0 | CA | | | | | | | |
| XWEI | CESSNA | 172I | 17257110 | 3 | 07 | 1 | 1 | 1 | 150776 | 3A12 | 15268 | MAKOFKA GUSTAV, RR1, BLUFETON, TOC OMO | A | | | | | | | |
| YR | CESSNA | 172I | 17256563 | 3 | 07 | 1 | 1 | 1 | 030976 | 3A12 | 15269 | EISERMAN RUSSELL & ANNELLEN, BOX 163, DUCHESS | A | | | | | | | |
| GBMK | CESSNA | 172I | 17256913 | 3 | 07 | 1 | 1 | 1 | 200277 | 3A12 | 15275 | OLSON AO, 10 VILLAGE RD, SHERWOOD PARK | A | | | | | | | |
| GASCI | CESSNA | 172I | 17256664 | 3 | 07 | 1 | 1 | 1 | 170377 | 3A12 | 15276 | MADSEN GEORGE G, BOX 4018, FORT MCMURRAY, T9H 3H5 | A | | | | | | | |
| GDAH | CESSNA | 172I | 17256562 | 3 | 07 | 1 | 1 | 1 | 130776 | 3A12 | 15274 | WOOD HOWARD A & KOLIBAR ANDY, CARDSTON, TOK OKO | A | | | | | | | |
| GVBA | CESSNA | 172I | 17256736 | 3 | 07 | 1 | 1 | 1 | 050177 | 3A12 | 15276 | CROWN DISTRIBUTORS LTD, BOX 1471, PONOKA, TOC 2H0 | A | | | | | | | |
| HCVI | CESSNA | 172I | 17256536 | 3 | 07 | 1 | 1 | 1 | 040876 | 3A12 | 15273 | GIBSON GJ, BOX 2125, YELLOWKNIFE, XOE 1H0 | T | | | | | | | |
| XFMI | CESSNA | 172I | 17256638 | 3 | 07 | 1 | 1 | 1 | 160377 | 3A12 | 15268 | LOBERG AGENCIES LTD, BOX 1308, HAY RIVER | T | | | | | | | |
| DEJI | CESSNA | 172I | 17256580 | 3 | 07 | 1 | 1 | 1 | 020277 | 3A12 | 15372 | SCHMIDT CORNELIUS, WINKLER, ROG 2X0 | M | | | | | | | |
| XLMI | CESSNA | 172I | 17256942 | 3 | 07 | 1 | 1 | 1 | 160576 | 3A12 | 15368 | GOBERT WILFRED J, RR2, BOX 16, PTG-LA-PRA, RIN 3A2 | M | | | | | | | |
| XIEI | CESSNA | 172I | 17256793 | 3 | 07 | 1 | 1 | 1 | 140676 | 3A12 | 15368 | BREEN SAMUAL, 599 MONTROSE ST, WINNIPEG, R3M 3M3 | M | | | | | | | |
| GCYR | CESSNA | 172I | 17257087 | 3 | 07 | 1 | 1 | 1 | 211175 | 3A12 | 15374 | GLENLEA SERVICENTRE LTD, BOX 36, GLENLEA, ROJ OVO | M | | | | | | | |
| GEEJ | CESSNA | 172I | 17257099 | 3 | 07 | 1 | 1 | 1 | 010576 | 3A12 | 15375 | HUNT GEORGE A, SWAN RIVER, ROL 1Z0 | M | | | | | | | |
| GEOXL | CESSNA | 172I | 17257137 | 3 | 07 | 1 | 1 | 1 | 251176 | 3A12 | 15375 | WILLIAMS LLOYD, VIRDEN, ROM 2C0 | M | | | | | | | |
| GCCH | CESSNA | 172I | 17256716 | 3 | 07 | 1 | 1 | 1 | 261076 | 3A12 | 15374 | NAWOJ BOGDAN W, 22 DUNDERN PLACE, WINNIPEG, R3G 1C2 | M | | | | | | | |
| XIBI | CESSNA | 172I | 17256723 | 3 | 07 | 1 | 1 | 1 | 310576 | 3A12 | 15368 | PETERSON MARVIN, BOX 855, NIPAWIN, SOE 1E0 | S | | | | | | | |
| XLKI | CESSNA | 172I | 17256923 | 3 | 07 | 1 | 1 | 1 | 300776 | 3A12 | 15368 | WALOHERR VS, 2726 LOUISE ST, SASKATOON, STJ OP4 | S | | | | | | | |
| XIPI | CESSNA | 172I | 17256885 | 3 | 07 | 1 | 1 | 1 | 210976 | 3A12 | 15368 | SAWCHUK PETER, 172-2 AVE S, YORKTON, S3N 1H8 | S | | | | | | | |
| XIGI | CESSNA | 172I | 17256867 | 3 | 07 | 1 | 1 | 1 | 271176 | 3A12 | 15368 | SCHMIDT WR & SPAGRUD MT, ROCKGLEN, SOH 3R0 | S | | | | | | | |
| WXMI | CESSNA | 172I | 17256653 | 3 | 07 | 1 | 1 | 1 | 090476 | 3A12 | 15368 | JORDET BERNARD, BOX 3, HAZENMORE, SON 1C0 | S | | | | | | | |
| GEDUI | CESSNA | 172I | 17256850 | 3 | 07 | 1 | 1 | 1 | 160676 | 3A12 | 15375 | MUN SEWER MTNC, 4306 CASTLE RD, REGINA, S4S 4W1 | S | | | | | | | |
| GEYI | CESSNA | 172I | 17256910 | 3 | 07 | 1 | 1 | 1 | 300177 | 3A12 | 15376 | JORDET BERNARD, BOX 3, HAZENMORE, SON 1C0 | S | | | | | | | |
| GEHBI | CESSNA | 172I | 17257143 | 3 | 07 | 1 | 1 | 1 | 210876 | 3A12 | 15375 | FORBES TRACY GEO, BOX 120, MARQUIS, SOH 2X0 | S | | | | | | | |
| GEGGI | CESSNA | 172I | 17256541 | 3 | 07 | 1 | 1 | 1 | 120676 | 3A12 | 15375 | FAIRWINDS AVIATION LTD, BOX 221, CUT KNIFE, SOM ONO | S | | | | | | | |
| GWBHI | CESSNA | 172I | 17256904 | 3 | 07 | 1 | 1 | 1 | 280276 | 3A12 | 15374 | MAPLE CREEK FLG CLUB, BOX 1060, MAPLE CREEK, SON 1N0 | S | | | | | | | |
| AZYI | CESSNA | 172I | 17257002 | 3 | 07 | 1 | 1 | 2 | 211275 | 3A12 | 15470 | ALGOMA AIRWAYS CO LTD, 383 RIVER RD, SAULT STE MARIE | BO | | | | | | | |
| PRNI | CESSNA | 172I | 17256660 | 3 | 07 | 1 | 1 | 1 | 250377 | 3A12 | 15468 | DILL JOHN RICHARD, 14 SILKWOOD CRESCENT, WILLOWDALE | O | | | | | | | |
| PNFI | CESSNA | 172I | 17256643 | 3 | 07 | 7 | 1 | 1 | 260476 | 3A12 | 15468 | CHAMPAGNE JACQUES, BOX 347, ESPANOLA, POP 1C0 | O | | | | | | | |
| RXMI | CESSNA | 172I | 17256801 | 3 | 07 | 1 | 1 | 1 | 220476 | 3A12 | 15468 | WIENS HARTMUT, RR2, NIAGARA ON THE LAKE, LOS 1J0 | O | | | | | | | |
| UYPI | CESSNA | 172I | 17256603 | 3 | 07 | 1 | 1 | 1 | 170676 | 3A12 | 15468 | FURGALA MICHAEL, 12 KINGSBOROUGH CRES, WESTON | O | | | | | | | |
| XFLI | CESSNA | 172I | 17257017 | 3 | 07 | 1 | 1 | 1 | 041276 | 3A12 | 15468 | STERN AIR LTD, 2450 DERRY RD E RR8, MISSISSAUGA | O | | | | | | | |
| XBUI | CESSNA | 172I | 17257044 | 3 | 07 | 1 | 1 | 1 | 040776 | 3A12 | 15468 | JOHNSTON E, COLONIAL APT 24, WELLINGTON ST, LISTOWEL | O | | | | | | | |
| XCGI | CESSNA | 172I | 17257079 | 3 | 07 | 6 | 1 | 1 | 150776 | 3A12 | 15468 | BAER HORST, 27 QUEEN ST, ATHERLEY | O | | | | | | | |
| WZQI | CESSNA | 172I | 17256731 | 3 | 07 | 1 | 1 | 2 | 280976 | 3A12 | 15468 | AIR WINDSOR LTD, BOX 457, WINDSOR, N9A 6L7 | O | | | | | | | |

| MARKING MARQUE | TYPE | MODEL | MANUFACTURER'S NUMBER NUMERO DU CONSTRUCTEUR | COUNTRY OF MANUFACTURE PAIS DE CONSTRUCTION | GROSS WEIGHT POIDS BRUT | LAND AREA - SQ METERS - TOITURE - M2 | C.O.P. IN % OF ENGINE | NOSE OF MOTORS NUMERO | DENSITY A | CERT. OF AIRW. OR FLIGHT PERMIT VAUD TO | CERTIFICAT DE NAVIGABILITE OU PERMIS DE VOL VALABLE JUSQU'AU | REGISTRATION CANCELLED IMMATRICULATION ANNULEE | AIRCRAFT TYPE APPROVAL ON SPEC. | OWNER'S NAME AND ADDRESS NOM ET ADRESSE DU PROPRIETAIRE | PROVINCE |
|-------------------|--------|-------|---|--|----------------------------|---|--------------------------|--------------------------|-----------|---|--|---|---|--|----------|
| | | | | | | | | | | | | TYPE D'APPROBATION OU DE SPECIFICATIONS | ENREG. MANUFACTURER CONSTRUCTEUR DU MOTEUR | | |
| WZP | CESSNA | 172I | 17256754 | 3 | 07 6 | 1 1 | 140576 | 3A12 | 15468 | TAYLOR JM, 502-340 LONSDALE RD, TORONTO, M5P 1R2 | O | | | | |
| XDC | CESSNA | 172I | 17256776 | 3 | 07 1 | 1 1 | 100576 | 3A12 | 15468 | FORSYTH DOUGLAS H, 17 HILLVIEW CRESENT, OTTAWA | O | | | | |
| WOU | CESSNA | 172I | 17256608 | 3 | 07 1 | 1 1 | 070377 | 3A12 | 15468 | SIVRET LUCIEN, 2009 MAIN ST, VAL-CARON, POB 3A0 | O | | | | |
| WHR | CESSNA | 172I | 17256815 | 3 | 07 6 | 1 1 | 090576 | 3A12 | 15468 | LASCHUK HARRY W, 14 BAYSHILL DR, TORONTO, M8Z 3V4 | O | | | | |
| WXU | CESSNA | 172I | 17256584 | 3 | 07 1 | 1 1 | 270277 | 3A12 | 15468 | BIEDERMAN GARNET E, 11 SYCAMORE DR, BRANTFORD | O | | | | |
| ZAD | CESSNA | 172I | 17256696 | 3 | 07 1 | 1 1 | 090577 | 3A12 | 15473 | THOMPSON MURRAY E, 164 KRIEGHOFF AVE, UNIONVILLE | O | | | | |
| ZXK | CESSNA | 172I | 17256595 | 3 | 07 1 | 1 1 | 190676 | 3A12 | 15471 | LANGLOIS ARMAND, 1221 KITCHENER AVE, OTTAWA, K1V 6W4 | O | | | | |
| GNCC | CESSNA | 172I | 17256591 | 3 | 07 1 | 1 1 | 051076 | 3A12 | 15474 | MACDOUGALL STUART, 30 IDAHO, SAULT STE MARIE | O | | | | |
| GNXT | CESSNA | 172I | 17256851 | 3 | 07 1 | 1 2 | 250177 | 3A12 | 15475 | ORILLIA AIR SERVICES LTD, BOX 626, ORILLIA, L3V 6K5 | O | | | | |
| GNXU | CESSNA | 172I | 17257115 | 3 | 07 1 | 1 2 | 150476 | 3A12 | 15475 | ORILLIA AIR SERVICES LTD, BOX 626, ORILLIA, L3V 6K5 | O | | | | |
| GOAJ | CESSNA | 172I | 17257007 | 3 | 07 1 | 1 1 | 020576 | 3A12 | 15474 | DETMERS STEVE, RR1, GOODWOOD, LOC 1A0 | O | | | | |
| DN | CESSNA | 172I | 17256792 | 3 | 07 1 | 1 1 | 260876 | 3A12 | 15572 | SEGUIN MARCEL, 10318 DE LA ROCHE, MONTREAL, H2C 2P4 | Q | | | | |
| DUM | CESSNA | 172I | 17256933 | 3 | 07 1 | 1 1 | 250776 | 3A12 | 15573 | GARBACZ HENRI J, 10 BOUL PRINCE VAL, LORRAINE | Q | | | | |
| OSJ | CESSNA | 172I | 17256637 | 3 | 07 6 | 1 1 | 200376 | 3A12 | 15568 | CEGEP EDUARD MONTPETIT, 945 CHAMBLY, LONGUEUIL | Q | | | | |
| QVV | CESSNA | 172I | 17256597 | 3 | 07 1 | 1 1 | 171175 | 3A12 | 15571 | AVIATION GB LTEE, CP 90, COMPTON, JOB 1LO | Q | | | | |
| RGM | CESSNA | 172I | 17256877 | 3 | 07 6 | 1 1 | 290676 | 3A12 | 15568 | AUDET JUDE, 40 RUE DES RAPIDES, COURVILLE | Q | | | | |
| XGA | CESSNA | 172I | 17256629 | 3 | 07 1 | 1 2 | 100776 | 3A12 | 15568 | AIR BRAZEAU INC, AEROPORT DE ROUYN, ROUYN, J9X 5B7 | Q | | | | |
| XGF | CESSNA | 172I | 17256770 | 3 | 07 6 | 1 1 | 220976 | 3A12 | 15568 | PIGEON CONSTR INC L, 1 LEOPOLD, VERCHERES, JOL 2R0 | Q | | | | |
| XAV | CESSNA | 172I | 17256901 | 3 | 07 6 | 1 2 | 190177 | 3A12 | 15568 | RED CARPET AERD SVC, HGR 2 QUE ARPT, STE-FOY, G2E 3M3 | Q | | | | |
| GAZW | CESSNA | 172I | 17256818 | 3 | 07 1 | 1 2 | 231076 | 3A12 | 15575 | COMMANDAIR INC, CP 1323, SHERBROOKE, J1H 5L7 | Q | | | | |
| CJL | CESSNA | 172K | 17258686 | 3 | 07 1 | 1 2 | 020676 | 3A12 | 15172 | VICTORIA FLG CLUB INC, BOX 2069, SIDNEY, V8L 3S3 | B | | | | |
| COYL | CESSNA | 172K | 17259157 | 3 | 07 1 | 1 2 | 171176 | 3A12 | 15170 | COASTAL PACIFIC FLT CEN, RR1, ABBOTSFORD, V2S 1M3 | B | | | | |
| ISO | CESSNA | 172K | 17257410 | 3 | 07 1 | 1 1 | 091076 | 3A12 | 15173 | HAYNES JOSEPH A, 314-20451-54 AVE, LANGLEY, V3A 5C6 | B | | | | |
| QFK | CESSNA | 172K | 17258551 | 3 | 07 1 | 1 2 | 260177 | 3A12 | 15169 | PACIFIC COASTAL AIRLINES LTD, BOX 396, NANAIMO | B | | | | |
| XCH | CESSNA | 172K | 17257184 | 3 | 07 1 | 1 1 | 091070 | 3A12 | 15168 | PIKE CHARLES N, 2263 E 52 ST, VANCOUVER | B | | | | |
| XNV | CESSNA | 172K | 17257649 | 3 | 07 1 | 1 2 | 221176 | 3A12 | 15168 | TRANS MTN AIR SVCS LTD, BOX 1451, CAMPBELL RIVER | B | | | | |
| XCV | CESSNA | 172K | 17257183 | 3 | 07 1 | 1 2 | 020976 | 3A12 | 15168 | HARRISON AIRWAYS, 479 BELL IRVING, VANCOUVER INTL S | B | | | | |
| YND | CESSNA | 172K | 17257939 | 3 | 07 1 | 1 1 | 050676 | 3A12 | 15169 | BARNES CREEK CONTRACTING LTD, FAUQUIER | B | | | | |
| YCA | CESSNA | 172K | 17257652 | 3 | 07 1 | 1 1 | 080676 | 3A12 | 15168 | CATT RONALD C, BOX 56, LUMBY | B | | | | |
| XTB | CESSNA | 172K | 17257669 | 3 | 07 1 | 1 2 | 131076 | 3A12 | 15168 | TRANS MTN AIR SVCS LTD, BOX 1451, CAMPBELL RIVER | B | | | | |
| XYJ | CESSNA | 172K | 17257325 | 3 | 07 1 | 1 1 | 031076 | 3A12 | 15168 | COLLINS JCG & JORGENSEN GK, BOX 212, INVERMERE | B | | | | |
| YHF | CESSNA | 172K | 17258086 | 3 | 07 1 | 1 1 | 210476 | 3A12 | 15169 | 100 MILE HOUSE FLG CLUB, BOX 465, 100 MILE HOUSE | B | | | | |
| GAMN | CESSNA | 172K | 17257948 | 3 | 07 1 | 1 2 | 200476 | 3A12 | 15175 | VANDERHOOF FLG SVC LTD, BOX 955, VANDERHOOF, VOJ 3A0 | B | | | | |
| FXDQ | CESSNA | 172K | 17257304 | 3 | 07 6 | 1 1 | 110476 | 3A12 | 15168 | WINTLE JERRY S, 306-1772 COMOX ST, VANCOUVER, V6G 1PB | B | | | | |
| GHHW | CESSNA | 172K | 17257294 | 3 | 07 1 | 1 1 | 080976 | 3A12 | 15175 | MUNRO WM K & GH, 5767 HOLLAND ST, VANCOUVER, V6N 2A9 | B | | | | |
| GHJ | CESSNA | 172K | 17258455 | 3 | 07 1 | 1 1 | 040976 | 3A12 | 15174 | GRAHAM HD & MCINTYRE RW, BOX 4 SITE 8 RR1, CRESTON | B | | | | |
| GPCB | CESSNA | 172K | 17258580 | 3 | 07 1 | 1 1 | 150576 | 3A12 | 15174 | HARDY BAY-U-FLY LTD, GEN DEL, PORT HARDY, VON 2P0 | B | | | | |
| GPCC | CESSNA | 172K | 17258664 | 3 | 07 1 | 1 2 | 210576 | 3A12 | 15174 | PACIFIC COASTAL AIRLINES LTD, BOX 396, NANAIMO | B | | | | |
| DKX | CESSNA | 172K | 17258527 | 3 | 07 1 | 1 1 | 260976 | 3A12 | 15272 | RITE INDUSTRIES LTD, BOX 477, VAUXHALL, TOK 2K0 | A | | | | |
| EZC | CESSNA | 172K | 17257692 | 3 | 07 1 | 1 1 | 050576 | 3A12 | 15272 | BAST GABRIEL, BOX 850, LETHBRIDGE, T1J 3Z8 | A | | | | |
| INI | CESSNA | 172K | 17258735 | 3 | 07 1 | 1 1 | 221276 | 3A12 | 15273 | MASSE P & MORIN R, 1814-15 AVE N, LETHBRIDGE, T1H 1W7 | A | | | | |
| IZV | CESSNA | 172K | 17257700 | 3 | 07 1 | 1 1 | 041276 | 3A12 | 15273 | GRIMM MAURICE, RR2, WETASKIWIN, T9A 1W9 | A | | | | |
| QIJ | CESSNA | 172K | 17258571 | 3 | 07 1 | 1 1 | 281076 | 3A12 | 15269 | KRALL JOHN S, BOX 174, NAMPA, TOH 2R0 | A | | | | |
| QTJ | CESSNA | 172K | 17258814 | 3 | 07 1 | 1 1 | 050676 | 3A12 | 15272 | JOHNSON RR & HEGGIE DF, BOX 975, HIGH PRAIRIE | A | | | | |
| YNU | CESSNA | 172K | 17258439 | 3 | 07 1 | 1 1 | 160776 | 3A12 | 15269 | VEGREVILLE FLYING CO-OP LTD, VEGREVILLE, TOB 4L0 | A | | | | |
| YOZ | CESSNA | 172K | 17258217 | 3 | 07 6 | 1 1 | 041176 | 3A12 | 15269 | ATKINS M, BOX 544, VULCAN, TOL 2B0 | A | | | | |
| YNY | CESSNA | 172K | 17258570 | 3 | 07 1 | 1 1 | 291176 | 3A12 | 15271 | BENNETT FJ, RR1, WANHAM, TOH 3P0 | A | | | | |
| YJS | CESSNA | 172K | 17258220 | 3 | 07 1 | 1 1 | 070277 | 3A12 | 15269 | MATHESON FARMS LTD, KIRRIEMUIR, TOC 1R0 | A | | | | |

| MARKINGS - MARQUES | TYPE | MODEL | MANUFACTURER'S NUMBER NUMÉRO DU CONSTRUCTEUR | COUNTRY OF MANUFACTURE PAYS DE CONSTRUCTION | GROSS WEIGHT POIDS BRUT | LAND - SEA - AIR TERR. - MAR. - AÉR. | NO. OF ENGINES NOMBRE DE MOTEURS | CERT. OF AIRW. OR FLIGHT PERMIT VALID TO CERTIFICAT DE NAVIGABILITE OU PERMIS DE VOL VALABLE JUSQU'AU | REGISTRATION CANCELLED ANNULATION AMPLIÉE | AIRCRAFT TYPE APPROVAL OR SPECS. TYPE D'APPROBATION OU DE SPECIFICATIONS | ENGINE MANUFACTURER CONSTRUCTEUR DU MOTEUR | OWNER'S NAME AND ADDRESS NOM ET ADRESSE DU PROPRIÉTAIRE | PROVINCE |
|-----------------------|--------|-------|---|--|----------------------------|---|-------------------------------------|--|--|---|---|--|----------|
| XYV | CESSNA | 172K | 17257489 | 3 | 07 | 1 | 1 | 170676 | | 3A12 | 15268 | ROLLIER CONSTR. LTD, BOX 983, ROCKY MOUNTAIN HOUSE | A |
| XXH | CESSNA | 172K | 17258836 | 3 | 07 | 1 | 1 | 061276 | | 3A12 | 15269 | TRI-AIR SVCS LTD; HGR 25 INTL ARPT, CALGARY | A |
| YOL | CESSNA | 172K | 17258201 | 3 | 07 | 1 | 1 | 100676 | | 3A12 | 15269 | MACDONALD JAMES, 10830-68 AVE, EDMONTON, T6H 2B8 | A |
| XYQ | CESSNA | 172K | 17257423 | 3 | 07 | 1 | 1 | 070876 | | 3A12 | 15268 | SALE REPORTED/VENTE SIGNALEE | A |
| XYU | CESSNA | 172K | 17257494 | 3 | 07 | 1 | 1 | 170776 | | 3A12 | 15268 | CASKEY CG, BOX 97, CEREAL, TOJ ONO | A |
| GBAF | CESSNA | 172K | 17257297 | 3 | 07 | 1 | 1 | 070676 | | 3A12 | 15274 | WELLS JOHN R, BOX 268, HIGH RIVER | A |
| GBMM | CESSNA | 172K | 17258671 | 3 | 07 | 1 | 1 | 250277 | | 3A12 | 15275 | JORGENSEN RALPH G, NEW BRIDGEN, TOJ 2G0 | A |
| GDON | CESSNA | 172K | 17258628 | 3 | 07 | 1 | 1 | 250676 | | 3A12 | 15275 | BENTLEY DONALD J, 7116-95 AVE, EDMONTON | A |
| GECC | CESSNA | 172K | 17258730 | 3 | 07 | 1 | 1 | 090576 | | 3A12 | 15275 | MEILI WJ, 233-84 AVE SE, CALGARY, T2M 1N5 | A |
| GKAA | CESSNA | 172K | 17257197 | 3 | 07 | 1 | 1 | 240776 | | 3A12 | 15275 | WILMAR IMPLEMENT CO LTD, BOX 238, PROVOST, T0B 3S0 | A |
| GKRT | CESSNA | 172K | 17257551 | 3 | 07 | 1 | 1 | 260177 | | 3A12 | 15276 | ASHLEY KEN, BOX 794, FORT MCLEOD | A |
| GWAQ | CESSNA | 172K | 17257587 | 3 | 07 | 1 | 1 | 010476 | | 3A12 | 15274 | SMITH CHESTER Y, 1798-19 ST SE, MEDICINE HAT, T1A 2B6 | A |
| ESL | CESSNA | 172K | 17258544 | 3 | 07 | 1 | 1 | 230576 | | 3A12 | 15372 | COLLINS R LORNE, 132-13 ST E, BRANDON, R7A 5X8 | M |
| QLQ | CESSNA | 172K | 17257933 | 3 | 07 | 1 | 1 | 260976 | | 3A12 | 15371 | FITZSIMMONS WM, BOX 272, CARBERRY | M |
| XWV | CESSNA | 172K | 17257487 | 3 | 07 | 1 | 1 | 070477 | | 3A12 | 15368 | SEMOCHKO MJ & KEATING G, ETAL, RUSSELL, ROJ 1W0 | M |
| YOH | CESSNA | 172K | 17258193 | 3 | 07 | 1 | 1 | 300476 | | 3A12 | 15369 | HOOD R M, 1208 VICTORIA AVE, BRANDON | M |
| XWQ | CESSNA | 172K | 17257351 | 3 | 07 | 1 | 1 | 241076 | | 3A12 | 15368 | FRIESE PETER HIEBERT, BOX 658, STEINBACH | M |
| FDGQ | CESSNA | 172K | 17258090 | 3 | 07 | 1 | 1 | 120976 | | 3A12 | 15372 | POLISCHUK STEVE, 648 ROSSMORE RD, WINNIPEG | M |
| ZROL | CESSNA | 172K | 17258871 | 3 | 07 | 1 | 1 | 050576 | | 3A12 | 15371 | BASTIAANSEN CARL G, ST PIERRE | M |
| GCQD | CESSNA | 172K | 17257601 | 3 | 07 | 1 | 1 | 310776 | | 3A12 | 15374 | BUBBS ELMER J, 934 CRESCENT DRIVE, WINNIPEG, R3T 1X2 | M |
| GPLG | CESSNA | 172K | 17259128 | 3 | 07 | 1 | 1 | 140676 | | 3A12 | 15375 | GREGOIRE LAURENT J, BOX 61, ST JEAN BAPTISTE, ROC 2B0M | M |
| BYT | CESSNA | 172K | 17259217 | 3 | 07 | 1 | 1 | 290776 | | 3A12 | 15370 | BEKEMEIR A & HONEKER H, BOX 268, LUSELAND, SOL 2A0 | S |
| EKPL | CESSNA | 172K | 17258234 | 3 | 07 | 1 | 1 | 240576 | | 3A12 | 15372 | BECKER R & IRLBECK A, BOX 47, MIDDLE LAKE, SOK 2X0 | S |
| QIIL | CESSNA | 172K | 17258593 | 3 | 07 | 1 | 1 | 231076 | | 3A12 | 15369 | DORAN MORTON L, 316 LAKE CRES, SASKATOON, S7H 3A2 | S |
| QIGL | CESSNA | 172K | 17258594 | 3 | 07 | 1 | 1 | 181076 | | 3A12 | 15369 | PETERSON CLIFFORD S, MAZENOD, SOH 2Y0 | S |
| SWN | CESSNA | 172K | 17257697 | 3 | 07 | 1 | 1 | 250377 | | 3A12 | 15372 | HOMENUK JOSEPH, BOX 163, WEEKES, SOE 1V0 | S |
| TYT | CESSNA | 172K | 17258838 | 3 | 07 | 1 | 1 | 191276 | | 3A12 | 15369 | LAHTON WILLIS H, BOX 184, SHELLBROOK, SOJ 2E0 | S |
| YNJ | CESSNA | 172K | 17258048 | 3 | 07 | 1 | 1 | 260576 | | 3A12 | 15369 | J S D ENTERPRISES LTD, BOX 193, DELISLE, SOL OPO | S |
| YNEI | CESSNA | 172K | 17257968 | 3 | 07 | 1 | 1 | 210177 | | 3A12 | 15369 | MINOR BARRY, ABBEY, SON OAO | S |
| XWH | CESSNA | 172K | 17257495 | 3 | 07 | 1 | 1 | 091076 | | 3A12 | 15368 | KOSIOR TRACTOR LTD, BOX 480, OXBOW, SOC 2B0 | S |
| FIVD | CESSNA | 172K | 17258866 | 3 | 07 | 1 | 1 | 240177 | | 3A12 | 15374 | LITZEE HECTOR L, BOX 53, GRAVELBOURG, SOH 1X0 | S |
| FIVC | CESSNA | 172K | 17258918 | 3 | 07 | 1 | 1 | 230177 | | 3A12 | 15374 | PITTET ENTERPRISES LTD, BOX 807, GRAVELBOURG, SOH 1X0S | S |
| GCEY | CESSNA | 172K | 17257763 | 3 | 07 | 1 | 1 | 110576 | | 3A12 | 15374 | MOLLENBECK WILFRED & ROBERT, ST GREGOR, SOK 3X0 | S |
| GCRV | CESSNA | 172K | 17258919 | 3 | 07 | 1 | 1 | 161076 | | 3A12 | 15374 | LAYBOURNE ENTPRS LTD, RR1 BOX 13, WATSON, SOK 4V0 | S |
| GCCH | CESSNA | 172K | 17258948 | 3 | 07 | 1 | 1 | 040375 | | 3A12 | 15374 | THORPE GEORGE & MEAGHER P, BOX 203, PRINCE ALBERT | S |
| GEQB | CESSNA | 172K | 17257762 | 3 | 07 | 1 | 1 | 101076 | | 3A12 | 15375 | GRANT SERVICES LTD, FOAM LAKE, SOA 1A0 | S |
| GORD | CESSNA | 172K | 17257321 | 3 | 07 | 1 | 1 | 250676 | | 3A12 | 15374 | WAUGH GORDON A, BOX 337, LAMPMAN, SOC 1N0 | S |
| ABL | CESSNA | 172K | 17258979 | 3 | 07 | 1 | 1 | 090376 | | 3A12 | 15470 | SIMCOE AVIATION LTD, BOX 955, ORILLIA, L3V 6K8 | O |
| ABK | CESSNA | 172K | 17258974 | 3 | 07 | 1 | 1 | 090377 | | 3A12 | 15470 | MOONEY PF, BOX 340, BOTHWELL, NOP 1C0 | O |
| AYO | CESSNA | 172K | 17259172 | 3 | 07 | 1 | 1 | 111076 | | 3A12 | 15470 | SIM'S SUNDRIDGE REAL ESTATE, BOX 34, SUNDRIDGE | O |
| AYT | CESSNA | 172K | 17259211 | 3 | 07 | 6 | 1 | 070776 | | 3A12 | 15470 | GUENETTE JEAN J, 12 ASH ST, KAPUSKASING | O |
| AXV | CESSNA | 172K | 17259106 | 3 | 07 | 1 | 1 | 190576 | | 3A12 | 15470 | DUPONT WR, COCHRANE, POL 1C0 | O |
| AQF | CESSNA | 172K | 17258983 | 3 | 07 | 6 | 1 | 210576 | | 3A12 | 15470 | JOHNSTON RC, 2050 REGENT ST, SUDBURY | O |
| BKML | CESSNA | 172K | 17258288 | 3 | 07 | 1 | 1 | 181176 | | 3A12 | 15471 | MACEWEN RONALD WILLIAM, BOX 282, BORDEN, LOM 1C0 | O |
| DCUR | CESSNA | 172K | 17258999 | 3 | 07 | 1 | 1 | 200976 | | 3A12 | 15472 | BOOK PEARL J, RR5, KEMPTVILLE | O |
| CHL | CESSNA | 172K | 17259038 | 3 | 07 | 1 | 1 | 240476 | | 3A12 | 15473 | SALE REPORTED/VENTE SIGNALEE | O |
| BVJ | CESSNA | 172K | 17259222 | 3 | 07 | 1 | 1 | 150775 | | 3A12 | 15470 | SIBBITT ROSS, OPAS SIBBITT SERVICES, HANOVER | O |
| CIYL | CESSNA | 172K | 17258074 | 3 | 07 | 1 | 1 | 191276 | | 3A12 | 15472 | PACK IVISON C, RR3, LAMBETH, NOL 1S0 | O |

| MARKING MARQUE | TYPE | MODEL | MANUFACTURER'S NUMBER NUMERO DU CONSTRUCTEUR | COUNTRY OF MANUFACTURE PAYS DE CONSTRUCTION | GROSS WEIGHT POIDS BRUT | LANG.-SIA - SER ADRES. ZEPHYRUS, SER D. ORG. P. R. | TYPE OF AIRCRAFT TYPE D'AVION | CERT. OF AIRW. OR FLIGHT PERMIT VALID TO | REGISTRATION CANCELLED NUMERATION ANNULEE | AIRCRAFT TYPE APPROVAL OR SPECS. | ENGINE MANUFACTURER CONSTRUCTEUR DU MOTEUR | OWNER'S NAME AND ADDRESS NOM ET ADRESSE DU PROPRIETAIRE | | PROVINCE |
|-------------------|--------|-------|---|--|----------------------------|--|----------------------------------|--|--|---|---|--|---------|----------|
| | | | | | | | | | | | | REG. NO. | ADDRESS | |
| DZU1 | CESSNA | 172K | 17258659 | 3 | 07 | 1 | 1 | 1 | 230478 | 3A12 | 15473 | COLEMAN & MARLATT, 2400 PRINCE JOHN BLVD, CLARKSON | 0 | |
| GOR1 | CESSNA | 172K | 17258626 | 3 | 07 | 1 | 1 | 1 | 031276 | 3A12 | 15473 | GRIFFITHS JO-ANNE S, 31 MCCULLEY, WEST HILL, MC 282 | 0 | |
| GIP1 | CESSNA | 172K | 17258606 | 3 | 07 | 1 | 1 | 1 | 300976 | 3A12 | 15473 | JONES WG, 1311 BRITANNIA RD, MISSISSAUGA, L4W 1C7 | 0 | |
| GRT1 | CESSNA | 172K | 17257617 | 3 | 07 | 1 | 1 | 1 | 110876 | 3A12 | 15473 | JONES ROBERT, 28 HESSON ST, STRATFORD, N5A 6G1 | 0 | |
| QIH1 | CESSNA | 172K | 17258597 | 3 | 07 | 1 | 1 | 2 | 160473 | 3A12 | 15469 | MANITOU AIRWAYS LTD, SUDBURY ARPT, BOX 68, GARSON | 0 | |
| QDK1 | CESSNA | 172K | 17258511 | 3 | 07 | 1 | 1 | 2 | 180976 | 3A12 | 15469 | KINGSTON AIR SVCS LTD, NORMAN ROGERS ARPT, KINGSTON | 0 | |
| QEG1 | CESSNA | 172K | 17258572 | 3 | 07 | 1 | 1 | 2 | 150177 | 3A12 | 15469 | MAPLE AIR SVCS-LTD, MAJOR MACKENZIE DRIVE, MAPLE | 0 | |
| QJF1 | CESSNA | 172K | 17259098 | 3 | 07 | 1 | 1 | 1 | 290476 | 3A12 | 15470 | ROSS MAURICE D, BOX 77, KENMORE | 0 | |
| QEH1 | CESSNA | 172K | 17258869 | 3 | 07 | 5 | 1 | 2 | 140976 | 3A12 | 15469 | SUDBURY AVN LTD, BOX 340, WHITEWATER LAKE, AZILDA | 0 | |
| TRE1 | CESSNA | 172K | 17258675 | 3 | 07 | 6 | 1 | 1 | 121076 | 3A12 | 15469 | OBEE JOHN B, BOX 59 LOT 4 CON 10, KEARNEY, POA 1M0 | 0 | |
| TSE1 | CESSNA | 172K | 17258740 | 3 | 07 | 6 | 1 | 1 | 161076 | 3A12 | 15470 | SHEPPARD TP & WEAVER MP, 163 MAKI ST, SUDBURY | 0 | |
| TYO1 | CESSNA | 172K | 17258837 | 3 | 07 | 1 | 1 | 1 | 260476 | 3A12 | 15469 | DOBSON WM, MAIN STREET, ETHEL, NOG 1T0 | 0 | |
| XRX1 | CESSNA | 172K | 17257481 | 3 | 07 | 6 | 1 | 1 | 190576 | 3A12 | 15468 | MORRIS ROBERT R, 309 FREDERICK ST, KITCHENER | 0 | |
| XRW1 | CESSNA | 172K | 17257478 | 3 | 07 | 1 | 1 | 2 | 061275 | 3A12 | 15468 | MANITOU AIRWAYS LTD, SUDBURY ARPT, BOX 68, GARSON | 0 | |
| XHK1 | CESSNA | 172K | 17257335 | 3 | 07 | 1 | 1 | 2 | 290976 | 3A12 | 15468 | TORONTO ARWYS, BUTTONVILLE ARPT, BUTTONVILLE, LOH 1B0 | 0 | |
| XHR1 | CESSNA | 172K | 17257496 | 3 | 07 | 6 | 1 | 1 | 130976 | 3A12 | 15468 | ALLPAUL CONSTR, 1886 QUEENSDALE AVE, OTTAWA, KIT 1K1 | 0 | |
| XRY1 | CESSNA | 172K | 17257489 | 3 | 07 | 6 | 1 | 1 | 250676 | 3A12 | 15468 | MALETTE G & R, 373 COMMERCIAL AVE, TIMMINS | 0 | |
| YNF1 | CESSNA | 172K | 17258143 | 3 | 07 | 1 | 1 | 1 | 120576 | 3A12 | 15469 | IVINGS ROBERT E, BOX 735, PORT ELGIN, NOH 2C0 | 0 | |
| ZAI1 | CESSNA | 172K | 17257758 | 3 | 07 | 1 | 1 | 1 | 210277 | 3A12 | 15473 | BERRY DANIEL LEONARD, RRI, VANKLEEK HILL, KOB 1R0 | 0 | |
| YFW1 | CESSNA | 172K | 17258028 | 3 | 07 | 1 | 1 | 2 | 110377 | 3A12 | 15469 | CENTRAL AIRWAYS LTD, TORONTO ISLAND ARPT, TORONTO | 0 | |
| YON1 | CESSNA | 172K | 17258205 | 3 | 07 | 6 | 1 | 1 | 260776 | 3A12 | 15469 | NORTHERN INDL RELATIONS, 60 AVALON RD, SUDBURY | 0 | |
| YKA1 | CESSNA | 172K | 17258034 | 3 | 07 | 1 | 1 | 1 | 150576 | 3A12 | 15469 | WALLACE J, BOX 1000, COPPER CLIFF, POM 1N0 | 0 | |
| YEK1 | CESSNA | 172K | 17257890 | 3 | 07 | 6 | 1 | 1 | 050576 | 3A12 | 15469 | HARRISON LTD MAURICE, BOX 680, TIMMINS | 0 | |
| YJZ1 | CESSNA | 172K | 17258267 | 3 | 07 | 1 | 1 | 1 | 250576 | 3A12 | 15469 | BECKHAM LTD, BOX 96, WOODSTOCK, N4S 7W5 | 0 | |
| YLT1 | CESSNA | 172K | 17258147 | 3 | 07 | 1 | 1 | 2 | 240476 | 3A12 | 15469 | BRAMPTON FLYING CLUB, BOX 306, BRAMPTON, L6V 2L3 | 0 | |
| YBT1 | CESSNA | 172K | 17258262 | 3 | 07 | 1 | 1 | 1 | 150576 | 3A12 | 15469 | MITCHELL R J, 2611 COLUMBIA COURT, WINDSOR | 0 | |
| YOK1 | CESSNA | 172K | 17258197 | 3 | 07 | 1 | 1 | 2 | 300476 | 3A12 | 15469 | KINGSTON FLG CLUB, KINGSTON ARPT, KINGSTON, K7M 4M1 | 0 | |
| XZP1 | CESSNA | 172K | 17257668 | 3 | 07 | 6 | 1 | 2 | 100776 | 3A12 | 15469 | PARKS AIR-NAUTICAL SVC, 31 MARGARET ST, PORT HOPE | 0 | |
| YIP1 | CESSNA | 172K | 17258042 | 3 | 07 | 6 | 1 | 1 | 100876 | 3A12 | 15469 | CARMAN CONSTRUCTION LTD, RRI, COPPER CLIFF | 0 | |
| YXN1 | CESSNA | 172K | 17258695 | 3 | 07 | 1 | 1 | 1 | 191176 | 3A12 | 15469 | DORLAND L KEITH W, 203-13 AVE, COCHRANE, POL 1C0 | 0 | |
| YCT1 | CESSNA | 172K | 17257789 | 3 | 07 | 1 | 1 | 1 | 280576 | 3A12 | 15468 | WAGNER PULPMOOD INDS LTD, RR2, MINESING | 0 | |
| YIQ1 | CESSNA | 172K | 17258059 | 3 | 07 | 1 | 1 | 2 | 140876 | 3A12 | 15469 | WATERLOO-WELLINGTON FLG CLUB, RR2, BRESLAU, NOB 1M0 | 0 | |
| YJK1 | CESSNA | 172K | 17258187 | 3 | 07 | 1 | 1 | 1 | 121175 | 3A12 | 15469 | BREITHAUP T LOUIS, 570 GLASGOW ROAD, KITCHENER | 0 | |
| YFO1 | CESSNA | 172K | 17258000 | 3 | 07 | 1 | 1 | 1 | 190276 | 3A12 | 15469 | FENTON RICHARD F, RRI, PORT ELGIN, NOH 2C0 | 0 | |
| YNV1 | CESSNA | 172K | 17258510 | 3 | 07 | 1 | 1 | 2 | 090476 | 3A12 | 15469 | PRINCE EDWARD FLYING CLUB, BOX 690, PICTON, KOK 2T0 | 0 | |
| YLF1 | CESSNA | 172K | 17258073 | 3 | 07 | 1 | 1 | 2 | 080377 | 3A12 | 15469 | BORDEN FLYING CLUB, BOX 413, BORDEN, LOM 1C0 | 0 | |
| YEW1 | CESSNA | 172K | 17257863 | 3 | 07 | 1 | 1 | 1 | 240776 | 3A12 | 15469 | SALE REPORTED/VENTE SIGNALÉE | 0 | |
| XTI1 | CESSNA | 172K | 17257732 | 3 | 07 | 1 | 1 | 1 | 261176 | 3A12 | 15468 | WELLS A E, ETAL, 40 LISSON CREEK, WILLOWDALE | 0 | |
| XWF1 | CESSNA | 172K | 17257181 | 3 | 07 | 1 | 1 | 1 | 120576 | 3A12 | 15468 | APPERLEY LOIS M, 17 TOLLINGTON RD, WESTON, M9R 2C7 | 0 | |
| XTM1 | CESSNA | 172K | 17257752 | 3 | 07 | 1 | 1 | 2 | 090177 | 3A12 | 15468 | OSHAWA FLG CLUB, HGR 1 MUNICIPAL ARPT, OSHAWA | 0 | |
| FBFQ1 | CESSNA | 172K | 17259135 | 3 | 07 | 1 | 1 | 1 | 181076 | 3A12 | 15473 | LEONARD VERNON KEITH, 24 PUCKERIDGE CRES, ISLINGTON | 0 | |
| FGFA1 | CESSNA | 172K | 17257195 | 3 | 07 | 1 | 1 | 1 | 300576 | 3A12 | 15472 | WEXFORD AVIATION LTD, 23 BROMLEY CRESCENT, ISLINGTON | 0 | |
| FQDN1 | CESSNA | 172K | 17258542 | 3 | 07 | 7 | 1 | 2 | 051276 | 3A12 | 15470 | LAKELAND AIRWAYS LTD, BOX 249, TEMAGAMI, POH 2H0 | 0 | |
| FYXO1 | CESSNA | 172K | 17258738 | 3 | 07 | 1 | 1 | 1 | 140676 | 3A12 | 15469 | MARLE CLARENCE A, 128 ADELPHI ST, NAPANEE, KOK 2R0 | 0 | |
| FXXM1 | CESSNA | 172K | 17257182 | 3 | 07 | 1 | 1 | 1 | 050976 | 3A12 | 15468 | DAKVILLE GOLDEN HAWK INC, 2394 DUNDAS HWY, PALERMO | 0 | |
| GNFPL | CESSNA | 172K | 17257712 | 3 | 07 | 1 | 1 | 1 | 181176 | 3A12 | 15474 | GECELOVSKY JOHN, 911 MORAND AVE, WINDSOR | 0 | |
| GNCV1 | CESSNA | 172K | 17257296 | 3 | 07 | 1 | 1 | 1 | 071176 | 3A12 | 15474 | EHNAT WILLIAM & CARTER K, 510 BATHURST ST, TORONTO | 0 | |
| GNIAB | CESSNA | 172K | 17257780 | 3 | 07 | 1 | 1 | 1 | 181276 | 3A12 | 15474 | INTL VOYAGES LTD, 1301-25 ADELAIDE, TORONTO, M5C 1Y2 | 0 | |

| MARKINGS AÉROPORT | CAT. A/C - CAT. D/AERO | TYPE | MODEL | MANUFACTURE NUMBER NUMÉRO DU CONSTRUCTEUR | COUNTRY OF MANUFACTURE PAYS DE CONSTRUCTION | GROSS WEIGHT POIDS BRUT | CAND. SER. - SER. SÉRIE - SÉRIÉS - SÉRIE | DATE OF REGISTRATION DATE DE RÉGISTRATION | CERT. OF AIRW. OR FLIGHT PERMIT VALID TO CERTIFICAT DE NAVIGABILITÉ OU PERMIS DE VOL VALABLE JUSQU'À | REGISTRATION CANCELLED - AMBULATORY APPROVAL ANNULATION DE RÉGISTRATION - APPROBATION | AIRCRAFT TYPE APPROVAL OR SPECS. TYPE D'APPROBATION OU DE SPÉCIFICATIONS | ENGINE MANUFACTURER CONSTRUCTION DU MOTEUR | REGION - REGION | YEAR IMPORTED ANNÉE D'IMPORTATION | OWNER'S NAME AND ADDRESS NOM ET ADRESSE DU PROPRIÉTAIRE | PROVINCE |
|----------------------|------------------------|------|----------|--|--|----------------------------|---|--|---|--|---|--|-----------------|--------------------------------------|--|----------|
| GGZM | CESSNA | 172K | 17259219 | 3 | 07 | 1 | 1 | 1 | 061176 | 3A12 | 15475 | BROWN LM & WHITE OH, RR1, MAINFLEET, LOS IVO | Q | | | |
| GNCB | CESSNA | 172K | 17257260 | 3 | 07 | 1 | 1 | 2 | 060177 | 3A12 | 15474 | KINCARDINE AIR SVCS, BOX 345, KINCARDINE, NOG 2G0 | Q | | | |
| GOAM | CESSNA | 172K | 17258367 | 3 | 07 | 1 | 1 | 1 | 020576 | 3A12 | 15474 | LEADERS FLG GRP LTD, 3-252 BIRMINGHAM ST, TORONTO | Q | | | |
| GOZM | CESSNA | 172K | 17258060 | 3 | 07 | 1 | 1 | 1 | 200876 | 3A12 | 15474 | GATZ F, RR1 BOX 2, WANA, POS 1K0 | Q | | | |
| GOAK | CESSNA | 172K | 17258990 | 3 | 07 | 1 | 1 | 2 | 020576 | 3A12 | 15474 | GUELPH AIR SVCS 67 LTD, RR2, GUELPH, N1H 6H8 | Q | | | |
| GOWN | CESSNA | 172K | 17257852 | 3 | 07 | 1 | 1 | 1 | 151176 | 3A12 | 15474 | CROWLE JOHN E & JOHN G, CARPIN BEACH RD, S-S-MARIE | Q | | | |
| AJH | CESSNA | 172K | 17258818 | 3 | 07 | 1 | 1 | 1 | 271076 | 3A12 | 15569 | PATRY J ALBERT, 308 DES OBLATS, MANIWAKI, J9E 1G7 | Q | | | |
| BYS | CESSNA | 172K | 17259216 | 3 | 07 | 6 | 1 | 1 | 180576 | 3A12 | 15570 | BRUNET ROBERT, 804 FIFTH STREET, VAL D'OR, J9P 4P6 | Q | | | |
| EUG | CESSNA | 172K | 17257221 | 3 | 07 | 1 | 1 | 2 | 291076 | 3A12 | 15573 | STE. THERESE AVN INC, 115 MARIE-JOSEE, S-LOUIS-TER | Q | | | |
| EDT | CESSNA | 172K | 17258648 | 3 | 07 | 1 | 1 | 2 | 160576 | 3A12 | 15573 | STE-MARIE AIR, ARPT STE-MARIE, ST-JEROME, JOR 1A0 | Q | | | |
| DVG | CESSNA | 172K | 17257832 | 3 | 07 | 1 | 1 | 2 | 261076 | 3A12 | 15573 | STE-MARIE AIR, ARPT STE-MARIE, ST-JEROME, JOR 1A0 | Q | | | |
| FKP | CESSNA | 172K | 17258221 | 3 | 07 | 6 | 1 | 1 | 280576 | 3A12 | 15572 | GINGRAS & THERBERG & TOMLIN, 57 MARINEAU, VAL D'OR | Q | | | |
| JSC | CESSNA | 172K | 17258971 | 3 | 07 | 1 | 1 | 1 | 060377 | 3A12 | 15570 | SALE REPORTED/VENTE SIGNALÉE | Q | | | |
| TRV | CESSNA | 172K | 17258708 | 3 | 07 | 1 | 1 | 1 | 301074 | 3A12 | 15569 | SCHOLLE INC ROBERT, 337 CHEMIN EARDLEY, LUCERNE | Q | | | |
| XOP | CESSNA | 172K | 17257378 | 3 | 07 | 1 | 1 | 2 | 090976 | 3A12 | 15568 | AERO CLUB DE VALCOURT INC, RR3, VALCOURT, JOE 2L0 | Q | | | |
| ZIL | CESSNA | 172K | 17257404 | 3 | 07 | 1 | 1 | 2 | 280177 | 3A12 | 15571 | STE-MARIE AIR, ARPT STE-MARIE, ST-JEROME, JOR 1A0 | Q | | | |
| YOB | CESSNA | 172K | 17258172 | 3 | 07 | 1 | 1 | 1 | 251176 | 3A12 | 15569 | COUSINEAU CARMEN V, ETAL, 423 RUE ST-LIONEL, MANIWAKI | Q | | | |
| YKY | CESSNA | 172K | 17258125 | 3 | 07 | 1 | 1 | 1 | 210876 | 3A12 | 15569 | MITCHELL NELSON, 232 COROT ST, NUNN'S ISLAND, VERDUN | Q | | | |
| YMA | CESSNA | 172K | 17257868 | 3 | 07 | 1 | 1 | 2 | 260377 | 3A12 | 15569 | AIR BRAZEAU INC, AÉROPORT DE ROUYN, ROUYN, J9X 5B7 | Q | | | |
| YWS | CESSNA | 172K | 17258418 | 3 | 07 | 1 | 1 | 1 | 040875 | 3A12 | 15569 | SALE REPORTED/VENTE SIGNALÉE | Q | | | |
| YNQ | CESSNA | 172K | 17258310 | 3 | 07 | 1 | 1 | 1 | 120676 | 3A12 | 15569 | JEANSON REAL, 262-2 RUE EST, AMOS, J9T 2C8 | Q | | | |
| YJT | CESSNA | 172K | 17258222 | 3 | 07 | 1 | 1 | 1 | 260576 | 3A12 | 15569 | CLUB AERONAUTIQUE NORMANDIN, NORMANDIN, CO ROBERVAL | Q | | | |
| YWD | CESSNA | 172K | 17258285 | 3 | 07 | 6 | 1 | 2 | 170676 | 3A12 | 15569 | QUEBEC AVN LTD, HGR 2 QUEBEC ARPT, STE-FOY, G2E 3M3 | Q | | | |
| GAZM | CESSNA | 172K | 17257191 | 3 | 07 | 1 | 1 | 2 | 130377 | 3A12 | 15575 | RICHEL AIR LIMITED, CP 505, ST JEAN, J3B 6Z8 | Q | | | |
| GAFK | CESSNA | 172K | 17258956 | 3 | 07 | 1 | 1 | 1 | 290776 | 3A12 | 15574 | ST-PIERRE MICHEL, 853 RANG MONTCALM, STE-JULIENNE | Q | | | |
| FZWJ | CESSNA | 172K | 17258230 | 3 | 07 | 1 | 1 | 2 | 170377 | 3A12 | 15571 | ST MAURICE AERO CLUB INC, BOX 1475, TROIS RIVIERES | Q | | | |
| GADF | CESSNA | 172K | 17257343 | 3 | 07 | 1 | 1 | 2 | 250476 | 3A12 | 15574 | AERO CLUB DE SOREL LTEE, CP 142, SOREL, J3P 5N6 | Q | | | |
| GAEJ | CESSNA | 172K | 17257589 | 3 | 07 | 1 | 1 | 1 | 030676 | 3A12 | 15574 | DUROCHER F, 5191 BLVD GOUIN E, MONTREAL NORD, H1G 6A30 | Q | | | |
| FQEF | CESSNA | 172K | 17258955 | 3 | 07 | 1 | 1 | 1 | 150576 | 3A12 | 15570 | TECHNOCOLOUR CO INC, ETAL, 2550 BATES RD, MONTREAL | Q | | | |
| GADU | CESSNA | 172K | 17258776 | 3 | 07 | 1 | 1 | 1 | 260576 | 3A12 | 15574 | BOUILLET ROBERT, 46-116 MONTEE MASSON, LAVAL | Q | | | |
| FQYU | CESSNA | 172K | 17257271 | 3 | 07 | 1 | 1 | 2 | 041076 | 3A12 | 15571 | STE THERESE AVN INC, 115 MARIE-JOSEE, S-LOUIS-TER | Q | | | |
| GUDAL | CESSNA | 172K | 17257634 | 3 | 06 | 1 | 1 | 1 | 051076 | 3A12 | 15575 | RAINVILLE RENE, 1801 RAINVILLE, MARIEVILLE | Q | | | |
| GNPU | CESSNA | 172K | 17257309 | 3 | 07 | 1 | 1 | 1 | 150476 | 3A12 | 15574 | UNIXAIR INC, 5-1573 STE-HELENE, LONGUEUIL, J4K 3S8 | Q | | | |
| YAH | CESSNA | 172K | 17257751 | 3 | 07 | 1 | 1 | 1 | 161176 | 3A12 | 15668 | PONDER CHARLES A, 727 CHARLOTTE, FREDERICTON, E3B 1M6 | K | | | |
| FYCNI | CESSNA | 172K | 17257667 | 3 | 07 | 1 | 1 | 1 | 160476 | 3A12 | 15670 | VIENNEAU JR ROGER, RR4, BATHURST, E2A 3Y7 | K | | | |
| TROL | CESSNA | 172K | 17258408 | 3 | 07 | 1 | 1 | 2 | 261076 | 3A12 | 15669 | MOUNT PLEASANT FLG SVCS LTD, BOX 732, CHARLOTTETOWN | P | | | |
| UCOL | CESSNA | 172K | 17257250 | 3 | 07 | 1 | 1 | 1 | 291176 | 3A12 | 15672 | MORTON JAMES, J. MORTON ENTPRS, BROOKLYN, 80J 1H0 | V | | | |
| TYS | CESSNA | 172K | 17258850 | 3 | 07 | 1 | 1 | 1 | 241176 | 3A12 | 15669 | MCCABE GORDON ROSS, 11 HIGH ST, TRURO | V | | | |
| BQEL | CESSNA | 172L | 17260345 | 3 | 07 | 1 | 1 | 2 | 260476 | 3A12 | 15171 | COMOX FLYING CLUB, BOX 347 CFB COMOX, LAZO, VOR 2K0 | B | | | |
| CDV | CESSNA | 172L | 17259365 | 3 | 07 | 1 | 1 | 1 | 220976 | 3A12 | 15170 | ANDREWS ROBERT BRIAN, 3612 PLANTA RD, NANAIMO | B | | | |
| CDPI | CESSNA | 172L | 17259276 | 3 | 07 | 1 | 1 | 1 | 111075 | 3A12 | 15170 | MORTENSEN CHESTER W, 56-1 AVE S, WILLIAMS LAKE | B | | | |
| CKCL | CESSNA | 172L | 17259292 | 3 | 07 | 1 | 1 | 2 | 070576 | 3A12 | 15170 | ELK VALLEY AIR SVCS LTD, BOX 959, FERNIE, VOB 1M0 | B | | | |
| EZU | CESSNA | 172L | 17260648 | 3 | 07 | 6 | 1 | 2 | 060576 | 3A12 | 15172 | ISLAND AIRLINES, BOX 1510, CAMPBELL RIVER, V9W 5C8 | B | | | |
| QZR | CESSNA | 172L | 17260068 | 3 | 07 | 1 | 1 | 1 | 151076 | 3A12 | 15171 | JARDINE DOUGLAS K, 3920 DELBROOK AVE, N-VANCOUVER | B | | | |
| QRR | CESSNA | 172L | 17260120 | 3 | 07 | 1 | 1 | 2 | 171176 | 3A12 | 15171 | VICTORIA FLG SVCS LTD, BOX 2098, SIDNEY, V8L 3S6 | B | | | |
| QNO | CESSNA | 172L | 17260475 | 3 | 07 | 1 | 1 | 1 | 110576 | 3A12 | 15172 | HUGHES THOMAS ELLIS, 4004 BENNER ST, TERRACE | B | | | |
| THW | CESSNA | 172L | 17260502 | 3 | 07 | 1 | 1 | 1 | 230376 | 3A12 | 15172 | TURNER STEPHEN, 3914 11 AVE W, VANCOUVER, V6R 2L2 | B | | | |
| FHUR | CESSNA | 172L | 17260426 | 3 | 07 | 1 | 1 | 1 | 230177 | 3A12 | 15174 | PITT AIR LTD, 3883 SEFTON ST, PORT COQUITLAM | B | | | |

| MARDRES MARDRES CAL. A.S. - CAT. 22420 | TYPE | MODEL | MANUFACTURER'S NUMBER NUMERO DU CONSTRUCTEUR | COUNTRY OF MANUFACTURE PAYS DE CONSTRUCTION | GROSS WEIGHT POIDS BRUT | LAND - SEA - AIR TERR. - MER. - AIR | D. OR D.P.K. J. SER. O.M.S.T.A. | NO. OF ENGINES NOMBRE DES MOTEURS | CER. OF AIRW. OR FLIGHT PERMIT VALID TO CERTIFICAT DE NAVIGABILITE OU PERMIS DE VOL VALABLE JUSQU'AU | REGISTRATION CANCELLED ANNULATION ANNULEE | AIRCRAFT TYPE APPROVAL OR SPEC. TYPE D'APPROBATION OU DE SPECIFICATIONS | ENGINES MANUFACTURER CONSTRUCTEUR DU MOTEUR | OWNER'S NAME AND ADDRESS NOM ET ADRESSE DU PROPRIETAIRE | | PROVINCE |
|--|--------|-------|---|--|----------------------------|--|------------------------------------|--------------------------------------|---|--|--|--|--|----------------------|----------|
| | | | | | | | | | | | | | YEAR REPORTED ANNEE D'INSCRIPTION | NAME OF PROPRIETAIRE | |
| FZG1 | CESSNA | 172L | 17259375 | 3 | 07 1 | 1 | 1 | 1 | 080976 | 3A12 | 15170 | CARDER EDWARD E, MINSTREL ISLAND, VOP 1LO | B | | |
| GEVE | CESSNA | 172L | 17259410 | 3 | 07 2 | 1 | 1 | 1 | 080276 | 3A12 | 15174 | EVE GORDON, BOX 467, SOOKE, VOS 1N0 | B | | |
| GHEQ | CESSNA | 172L | 17260307 | 3 | 07 1 | 1 | 1 | 1 | 120676 | 3A12 | 15174 | HENRI HERBERT L, RRI, CHASE | B | | |
| GHJL | CESSNA | 172L | 17260581 | 3 | 07 1 | 1 | 2 | 1 | 160976 | 3A12 | 15174 | COASTAL PACIFIC FLT GEN, RRI, ABBOTSFORD, V2S 1M3 | B | | |
| GHDZ | CESSNA | 172L | 17260179 | 3 | 07 1 | 1 | 1 | 1 | 020576 | 3A12 | 15174 | DUNCAN FLYING CLUB, BOX 741, DUNCAN, V9L 3Y1 | B | | |
| GICR | CESSNA | 172L | 17259733 | 3 | 07 1 | 1 | 2 | 1 | 150177 | 3A12 | 15176 | SKYWAY AIR SVCS LTD, 5385-216 ST, RR7, LANGLEY ARPT | B | | |
| GHJS | CESSNA | 172L | 17260542 | 3 | 07 1 | 1 | 1 | 1 | 091175 | 3A12 | 15174 | SHARCOTT ROY, 60 CORTEZ PLACE, NANAIMO, V9S 2Y7 | B | | |
| GHFX | CESSNA | 172L | 17259363 | 3 | 07 1 | 1 | 2 | 2 | 230776 | 3A12 | 15174 | CHILLIWACK FLG CLUB, 46218 ARPT, CHILLIWACK, V2P 1A5 | B | | |
| GHOP | CESSNA | 172L | 17260730 | 3 | 07 1 | 1 | 2 | 2 | 300476 | 3A12 | 15175 | ELK VALLEY AIR SVCS LTD, BOX 959, FERNIE, V0B 1M0 | B | | |
| AGEI | CESSNA | 172L | 17260484 | 3 | 07 1 | 1 | 1 | 1 | 120476 | 3A12 | 15272 | STEBLYK, PETER, BOX 355, ATHABASCA, TOG 0B0 | A | | |
| CKSI | CESSNA | 172L | 17259448 | 3 | 07 1 | 1 | 1 | 1 | 231176 | 3A12 | 15270 | DURIEZ GJ & WERNER JH, BOX 675, SPRUCE GROVE, TOE 2C0A | A | | |
| BVEI | CESSNA | 172L | 17259325 | 3 | 07 1 | 1 | 1 | 1 | 230377 | 3A12 | 15270 | CLARK TREVOR, BOX 784, VERMILION, TOB 4M0 | A | | |
| CKK1 | CESSNA | 172L | 17259349 | 3 | 07 1 | 1 | 2 | 2 | 250976 | 3A12 | 15270 | INTERPROVINCIAL AIRWAYS LTD, BOX 768, LLOYDMINSTER | A | | |
| EWUI | CESSNA | 172L | 17260747 | 3 | 07 1 | 1 | 2 | 2 | 120776 | 3A12 | 15272 | CALGARY FLG CLUB, S 16 BOX 5 RR2 SPRINGBANK, CALGARY | A | | |
| HWAI | CESSNA | 172L | 17259720 | 3 | 07 1 | 1 | 1 | 1 | 230476 | 3A12 | 15271 | EBEN CONSTRUCTION LTD HW, SLAVE LAKE, TOG 2A0 | A | | |
| IINI | CESSNA | 172L | 17260406 | 3 | 07 1 | 1 | 1 | 1 | 031276 | 3A12 | 15273 | SALE REPORTED/VENTE SIGNALEE | A | | |
| OOD1 | CESSNA | 172L | 17259932 | 3 | 07 1 | 1 | 1 | 1 | 170876 | 3A12 | 15271 | CUNNINGHAM RR, BOX 522, FAIRVIEW | A | | |
| QRS1 | CESSNA | 172L | 17260116 | 3 | 07 6 | 1 | 1 | 1 | 240976 | 3A12 | 15271 | SALE REPORTED/VENTE SIGNALEE | A | | |
| QZEI | CESSNA | 172L | 17260030 | 3 | 07 1 | 1 | 1 | 1 | 270976 | 3A12 | 15271 | APPLIED RESEARCH ASSOC, 306-9990 JASPER, EDMONTON | A | | |
| QNCI | CESSNA | 172L | 17260374 | 3 | 07 1 | 1 | 1 | 1 | 070476 | 3A12 | 15272 | SKYLARK AVN LTD, 7314 HUNTERTOWN CRES NW, CALGARY | A | | |
| QTRI | CESSNA | 172L | 17259371 | 3 | 07 1 | 1 | 2 | 1 | 180177 | 3A12 | 15272 | WETASKIWIN AIR SVCS, BOX 6444, WETASKIWIN, T9A 2G2 | A | | |
| QNNI | CESSNA | 172L | 17260481 | 3 | 07 1 | 1 | 1 | 1 | 030377 | 3A12 | 15272 | ENNS DAVID, BOX 3000, FAIRVIEW, TOH 1L0 | A | | |
| QMEI | CESSNA | 172L | 17259882 | 3 | 07 1 | 1 | 1 | 1 | 120976 | 3A12 | 15271 | DANYLUK VICTOR, 5911-84 AVE, EDMONTON, T6B 0H3 | A | | |
| QTOI | CESSNA | 172L | 17259241 | 3 | 07 1 | 1 | 1 | 1 | 240177 | 3A12 | 15272 | HURT'S FERTILIZERS LTD, BOX 190, CROSSFIELD | A | | |
| QTKI | CESSNA | 172L | 17260117 | 3 | 07 1 | 1 | 1 | 1 | 050177 | 3A12 | 15272 | GAMMON MLH & HICKMAN RS, BOX 280, BROOKS, TOJ 0J0 | A | | |
| TKJI | CESSNA | 172L | 17259374 | 3 | 07 1 | 1 | 1 | 1 | 160577 | 3A12 | 15273 | BISHOFF MOTORS LTD, BOX 328, OYEN, TOJ 2J0 | A | | |
| ZPFI | CESSNA | 172L | 17259712 | 3 | 07 1 | 1 | 2 | 2 | 291273 | 3A12 | 15271 | JOHNSTON AIR SVCS LTD, BOX 873, RED DEER, T4N 5H3 | A | | |
| FJQQ | CESSNA | 172L | 17259432 | 3 | 07 1 | 1 | 1 | 1 | 010576 | 3A12 | 15274 | CROWE H & LOWE J, BOX 1634, SPRUCE GROVE, TOE 2C0 | A | | |
| GBAL | CESSNA | 172L | 17259704 | 3 | 07 1 | 1 | 1 | 1 | 180776 | 3A12 | 15274 | PEACOCK ACFT LEASE, S 16 BOX 9 RR2, CALGARY, T2P 2G5 | A | | |
| GAMV | CESSNA | 172L | 17260535 | 3 | 07 1 | 1 | 1 | 1 | 021076 | 3A12 | 15275 | VETSCH JAMES, BOX 845, VALLEYVIEW | A | | |
| GBFB | CESSNA | 172L | 17259461 | 3 | 07 1 | 1 | 1 | 1 | 011176 | 3A12 | 15274 | MORGAN RICHARD H, BOX 388, BLAIRMORE, TOK 0E0 | A | | |
| GCDH | CESSNA | 172L | 17259359 | 3 | 07 1 | 1 | 1 | 1 | 060676 | 3A12 | 15274 | HRYNKOW JOHN, BOX 812 STN F, EDMONTON, T6H 4N9 | A | | |
| GJIM | CESSNA | 172L | 17259941 | 3 | 07 1 | 1 | 1 | 1 | 240177 | 3A12 | 15274 | MARTIN FARM EQPT LTD, 11530-154 ST, EDMONTON | A | | |
| GWHJ | CESSNA | 172L | 17260012 | 3 | 07 1 | 1 | 1 | 1 | 200676 | 3A12 | 15274 | SWANSEY TOM, 202-20 FROBISHER BLVD, CALGARY | A | | |
| GWIV | CESSNA | 172L | 17260315 | 3 | 07 1 | 1 | 1 | 1 | 061076 | 3A12 | 15274 | LARSON ARNOLD, BOX 172, CARBON, TOM 0L0 | A | | |
| GHLQ | CESSNA | 172L | 17260081 | 3 | 07 1 | 1 | 2 | 2 | 061176 | 3A12 | 15274 | BAR XH AVIATION LTD, BOX 161, MEDICINE HAT, T1A 7E8 | A | | |
| GHMP | CESSNA | 172L | 17260047 | 3 | 07 1 | 1 | 1 | 1 | 200177 | 3A12 | 15274 | ROBINS TE, ETAL, 4827 BENSON RD NW, CALGARY | A | | |
| GWDM | CESSNA | 172L | 17260526 | 3 | 07 1 | 1 | 1 | 1 | 181176 | 3A12 | 15274 | PRIDDLE DONALD, 11019-144 ST, EDMONTON, T5N 2W4 | A | | |
| GHXZ | CESSNA | 172L | 17259419 | 3 | 07 1 | 1 | 1 | 1 | 080976 | 3A12 | 15275 | KLEIST N & CHERVENKA C, BOX 83, IRON SPRINGS | A | | |
| GHDL | CESSNA | 172L | 17259883 | 3 | 07 1 | 1 | 1 | 1 | 130676 | 3A12 | 15274 | SEYMOUR RAYMOND, YELLOWKNIFE | T | | |
| BGN1 | CESSNA | 172L | 17259434 | 3 | 07 1 | 1 | 2 | 2 | 220476 | 3A12 | 15370 | MACLE LEAF AVN LTD, BOX 160 HGR 1, BRANDON, R7A 5Y8 | M | | |
| BGV1 | CESSNA | 172L | 17259431 | 3 | 07 1 | 1 | 1 | 1 | 080377 | 3A12 | 15370 | MCEACHERN ED & GRABOWESKI F, BOX 7, CARMAN, ROG 0J0 | M | | |
| CNBI | CESSNA | 172L | 17260261 | 3 | 07 1 | 1 | 1 | 1 | 061276 | 3A12 | 15371 | CHEGIN WILLIAM S, 656 ST MATTHEWS AVE, WINNIPEG | M | | |
| FXYL | CESSNA | 172L | 17260264 | 3 | 07 1 | 1 | 2 | 2 | 101276 | 3A12 | 15371 | WINNIPEG FLG CLUB, INTL ARPT, WINNIPEG, R3H 0E2 | M | | |
| GEDF | CESSNA | 172L | 17260090 | 3 | 07 1 | 1 | 1 | 1 | 060576 | 3A12 | 15375 | BAILEY ROBERT G, BOX 562, MELITA, ROM 1L0 | M | | |
| GCVI | CESSNA | 172L | 17259656 | 3 | 07 1 | 1 | 1 | 1 | 181276 | 3A12 | 15375 | MOORE JIM, BOX 345, PILOT MOUND, ROG 1P0 | M | | |
| GEFS | CESSNA | 172L | 17259524 | 3 | 07 1 | 1 | 1 | 1 | 040676 | 3A12 | 15375 | TEMPLE GERALD, WASKADA, ROM 2E0 | M | | |
| GEJY | CESSNA | 172L | 17259751 | 3 | 07 1 | 1 | 1 | 1 | 230976 | 3A12 | 15375 | ASH BRUCE, RRI, SWAN RIVER, ROL 1Z0 | M | | |

| MARKINGS MARQUE | TYPE | MODEL | MANUFACTURER'S NUMBER NUMÉRO DU CONSTRUCTEUR | COUNTRY OF MANUFACTURE PAYS DE CONSTRUCTION | GROSS WEIGHT POIDS BRUT | LAND-SEE-30 AJOUTÉ-30 | SCORE P/R N° DE TACHES | MARK OF APPROVES MARQUE | CERT. OF AIRW. OR FLIGHT PERMIT VALID TO | CERTIFICAT DE NAVIGABILITE OU PERMIS DE VOL VALABLE JUSQU'AU | REGISTRATION CANCELLED ANNULATION ANNULÉE | AIRCRAFT TYPE APPROVAL OR SPECS. | OWNER'S NAME AND ADDRESS NOM ET ADRESSE DU PROPRIÉTAIRE | PROVINCE |
|--------------------|------|----------|---|--|----------------------------|--------------------------|---------------------------|--|--|--|--|--|--|----------|
| | | | | | | | | | | | TYPE D'APPROBATION OU DE SPECIFICATIONS | ENREGISTRÉ CONSTRUCTEUR DU MOTEUR RÉGION | | |
| GEQNICESSNA | 172L | 17259711 | 3 07 1 | 1 1 | 061176 | 3A12 | 15375 | MALITEARE EDWARD, BOX 837, ROBLIN, ROL 1P0 | M | | | | | |
| GEJRICESSNA | 172L | 17260053 | 3 07 1 | 1 1 | 220876 | 3A12 | 15375 | WIENS HENRY, GLENLEA, ROG 050 | M | | | | | |
| GQZXICESSNA | 172L | 17260199 | 3 07 1 | 1 1 | 051276 | 3A12 | 15374 | MARTENS' AGRI-SEEDS LTD, LENA, ROK 1H0 | M | | | | | |
| ZEKICESSNA | 172L | 17260754 | 3 07 1 | 1 2 | 030876 | 3A12 | 15372 | KENORA FLYING CLUB, BOX 334, KENORA, P9N 3X4 | O | | | | | |
| EWKICESSNA | 172L | 17260727 | 3 07 1 | 1 1 | 210676 | 3A12 | 15372 | BALOGH DAVID ALEXANDER, BOX 112, CORNING, SOG 0T0 | S | | | | | |
| OOICESSNA | 172L | 17260010 | 3 07 1 | 1 1 | 031076 | 3A12 | 15371 | DIXON BRETT, LACADENA, SOL 1V0 | S | | | | | |
| TWHICESSNA | 172L | 17260519 | 3 07 1 | 1 1 | 120976 | 3A12 | 15372 | PRAIRE-VIEW FARM EQPT LTD, ASSINIBOIA, SOH 0B0 | S | | | | | |
| TTXICESSNA | 172L | 17259372 | 3 07 1 | 1 1 | 290576 | 3A12 | 15372 | GAUTHIER JOHN G, BOX 450, GRAVELBOURG, SOH 1X0 | S | | | | | |
| TWEICESSNA | 172L | 17260493 | 3 07 1 | 1 1 | 150377 | 3A12 | 15372 | WAKER FARMS LTD, BOX 190, SWIFT CURRENT, S9H 3V6 | S | | | | | |
| ZGHICESSNA | 172L | 17259317 | 3 07 1 | 1 1 | 220976 | 3A12 | 15370 | ALYEA ALVIN & CUMMINGS GARTH, ARBORFIELD, SOE 0A0 | S | | | | | |
| ZGEICESSNA | 172L | 17259284 | 3 07 1 | 1 2 | 161076 | 3A12 | 15370 | MCPHAIL AIR SVCS LTD, 500-11 AVE, N BATTLEFD, S9A 2S6 | S | | | | | |
| FEARICESSNA | 172L | 17260105 | 3 07 1 | 1 1 | 271276 | 3A12 | 15373 | YALE GLENN R, BOX 747, YORKTON, S3N 2W8 | S | | | | | |
| GCYICESSNA | 172L | 17259570 | 3 07 1 | 1 2 | 100277 | 3A12 | 15375 | WEST AIR LTD, BOX 248, MOOSE JAW, S6H 4N9 | S | | | | | |
| GCVVICESSNA | 172L | 17260266 | 3 07 1 | 1 1 | 241076 | 3A12 | 15374 | LIBBY HARVEY W, 1120-13 AVE NW, MOOSE JAW, S6H 6G1 | S | | | | | |
| GEJVICESSNA | 172L | 17260043 | 3 07 1 | 1 1 | 071076 | 3A12 | 15375 | RATHWELL GORDON, BOX 712, MOOSE JAW, S6H 4P4 | S | | | | | |
| GEJVICESSNA | 172L | 17259682 | 3 07 1 | 1 2 | 150976 | 3A12 | 15375 | WEST AIR LTD, BOX 248, MOOSE JAW, S6H 4N9 | S | | | | | |
| GCDICESSNA | 172L | 17260248 | 3 07 1 | 1 1 | 261076 | 3A12 | 15374 | KOWDRYSH WALTER, BOX 133, YELLOW CREEK, SOK 4X0 | S | | | | | |
| GDSICESSNA | 172L | 17260273 | 3 07 1 | 1 1 | 080676 | 3A12 | 15375 | LITTLE REGINALD B, BOX 597, BIGGAR, SOK 0M0 | S | | | | | |
| GCYZICESSNA | 172L | 17259330 | 3 07 1 | 1 1 | 100277 | 3A12 | 15375 | LANGDON ROBERT, BOX 235, MOOSE JAW, S6H 4N8 | S | | | | | |
| GHWKICESSNA | 172L | 17260621 | 3 07 1 | 1 1 | 200576 | 3A12 | 15375 | DEINES VERNON D, LUSELAND, SOL 2A0 | S | | | | | |
| GHTQICESSNA | 172L | 17260716 | 3 07 1 | 1 1 | 140576 | 3A12 | 15375 | GERRARD ROBERT, BOX 223, LUSELAND, SOL 2A0 | S | | | | | |
| GHCNICESSNA | 172L | 17260041 | 3 07 1 | 1 1 | 210476 | 3A12 | 15374 | SCHECK FRANCIS, BOX 7, CACTUS LAKE, SOL 0J0 | S | | | | | |
| EKSLICESSNA | 172L | 17260585 | 3 07 1 | 1 1 | 021176 | 3A12 | 15472 | CURRIE RONALD J, 6 BARBARA LANE, IRVINGTON, N Y USA | S | | | | | |
| AVGLICESSNA | 172L | 17260256 | 3 07 1 | 1 1 | 021276 | 3A12 | 15471 | CHAMPLAIN FLYING CLUB, BOX 33, RENFREW, K7V 4A2 | O | | | | | |
| AVAILICESSNA | 172L | 17260267 | 3 07 1 | 1 2 | 200177 | 3A12 | 15471 | MABLE AIR SVCS LTD, MAJOR MACKENZIE DRIVE, MAPLE | O | | | | | |
| BQKICESSNA | 172L | 17260344 | 3 07 1 | 1 2 | 100277 | 3A12 | 15472 | HAMILTON FLYING CLUB, BOX 40, MOUNT HOPE | O | | | | | |
| BQXICESSNA | 172L | 17260528 | 3 07 1 | 1 2 | 200377 | 3A12 | 15472 | LONDON FLG CLUB CAN, BOX 6365 STN D, LONDON, N5V 3B9 | O | | | | | |
| BQPLICESSNA | 172L | 17260373 | 3 07 1 | 1 2 | 150576 | 3A12 | 15472 | OSHAWA FLG CLUB, HGR 1 MUNICIPAL ARPT, OSHAWA | O | | | | | |
| AZCICESSNA | 172L | 17259309 | 3 07 1 | 1 1 | 220976 | 3A12 | 15470 | JARVIS & PARKER LTD, RR4, SARNIA | O | | | | | |
| CTSLICESSNA | 172L | 17260407 | 3 07 1 | 1 2 | 120277 | 3A12 | 15472 | EXPERIMENTAL ACFT, 16 ACRE HTS, SCARBOROUGH, M1H 2N9 | O | | | | | |
| CWXLICESSNA | 172L | 17259487 | 3 07 1 | 1 1 | 050477 | 3A12 | 15470 | HOARE CONSULTING ENGINEERS, 19 NANAIMO DR, OTTAWA | O | | | | | |
| CWULICESSNA | 172L | 17259527 | 3 07 6 | 1 1 | 180177 | 3A12 | 15470 | GRAVELLE ERNIE A, 282 BREBEUF ST, SUDBURY, P3C 5H1 | O | | | | | |
| BXWVICESSNA | 172L | 17260346 | 3 07 1 | 1 1 | 010277 | 3A12 | 15471 | FLEMING GEORGE E, 18 ASPEN AVE, ST THOMAS, N5R 5G4 | O | | | | | |
| CWSLICESSNA | 172L | 17259526 | 3 07 1 | 1 1 | 050576 | 3A12 | 15470 | SKYCHARTER ACFT LEASING LTD, BOX 130, MALTON, L4T 3B5 | O | | | | | |
| BZQLICESSNA | 172L | 17260571 | 3 07 1 | 1 1 | 180476 | 3A12 | 15472 | SALE REPORTED/VENTE SIGNALÉE | O | | | | | |
| BZTLICESSNA | 172L | 17260625 | 3 07 1 | 1 1 | 251176 | 3A12 | 15472 | HENDERSON ALLAN M, RR1 BOX 2, LISTOWEL, NOG 3A0 | O | | | | | |
| CTQLICESSNA | 172L | 17260392 | 3 07 1 | 1 1 | 280177 | 3A12 | 15472 | SIMCOE FLYING CLUB, RR5 BOX 306, SIMCOE | O | | | | | |
| CWFLICESSNA | 172L | 17259430 | 3 07 1 | 1 1 | 160477 | 3A12 | 15470 | MARTIN AIME, RR1 FRENCH RIVER, ALBAN, POM 1A0 | O | | | | | |
| DJWVICESSNA | 172L | 17260693 | 3 07 1 | 1 1 | 240576 | 3A12 | 15472 | NORAK STEEL CONSTR LTD, 44 CREDIT STONE, CONCORD | O | | | | | |
| EWGLICESSNA | 172L | 17260728 | 3 07 6 | 1 1 | 020776 | 3A12 | 15472 | WESTBROOK PROPS, OLD NORWOOD RD RR7, PETERBOROUGH | O | | | | | |
| DWTVICESSNA | 172L | 17259260 | 3 07 1 | 1 1 | 261176 | 3A12 | 15470 | PROUT GERALD, RR3, EXETER | O | | | | | |
| ENVLICESSNA | 172L | 17260748 | 3 07 1 | 1 1 | 300776 | 3A12 | 15472 | HUBBERT IR & SNELGROVE RB, RR1, OMEMEE, K0L 2W0 | O | | | | | |
| GEYLICESSNA | 172L | 17260731 | 3 07 6 | 1 1 | 130776 | 3A12 | 15472 | FOWLER AUDREY, 108-2368 KEELE ST, TORONTO, M6M 4A5 | O | | | | | |
| QZSLICESSNA | 172L | 17260098 | 3 07 6 | 1 1 | 090976 | 3A12 | 15471 | SLOANE OT, RR1, CARRYING PLACE, KOK 1L0 | O | | | | | |
| QZTLICESSNA | 172L | 17260064 | 3 07 2 | 1 2 | 300976 | 3A12 | 15471 | TACATA AIRWAYS LTD, BOX 1238, UXBRIDGE, LOC 1K0 | O | | | | | |
| KQDLICESSNA | 172L | 17260200 | 3 07 1 | 1 1 | 051075 | 3A12 | 15471 | CANIE JOHN G, BOX 1021, TIMMINS | O | | | | | |
| TPJVICESSNA | 172L | 17260448 | 3 07 1 | 1 2 | 120477 | 3A12 | 15472 | LEMAIRE AIR SVCS LTD, BOX 28, PERKINSFIELD, LOL 2J0 | O | | | | | |
| RONLICESSNA | 172L | 17259681 | 3 07 1 | 1 1 | 200476 | 3A12 | 15471 | MITTEN RF, MITTEN INDS GALT LTD, BOX 277, CAMBRIDGE AO | O | | | | | |

| MARKING MARQUES | TYPE | MODEL | MANUFACTURER'S NUMBER | MANUFACTURER'S NUMEROU OU CONSTRUCTEUR | COUNTRY OF MANUFACTURE PAYS DE CONSTRUCTION | GROSS WEIGHT POIDS BRUT | LANDING GEAR POIDS D'UN SEUL PNEU | NO OF ENGINES NOMBRE DE MOTEURS | CER. OF AIRW. OR FLIGHT PERMIT VALID TO CERTIFICAT DE NAVIGABILITE OU PERMIS DE VOL VALABLE JUSQU'AU | REGISTRATION CANCELLED NUMERATION ANNULEE | AIRCRAFT TYPE APPROVAL OR SPECS. TYPE D'APPROBATION OU DE SPECIFICATIONS | OWNER'S NAME AND ADDRESS NOM ET ADRESSE DU PROPRIETAIRE | PROVINCE | |
|--------------------|--------|-------|--------------------------|---|--|----------------------------|---|------------------------------------|---|--|---|--|---|---|
| | | | | | | | | | | | | | | 1 |
| THG1 | CESSNA | 172L | 17260511 | 3 | 07 | 1 | 1 | 2 | 140377 | | 3A12 | 15472 | CENTRAL AIRWAYS LTD, TORONTO ISLAND ARPT, TORONTO | O |
| TTV1 | CESSNA | 172L | 17260733 | 3 | 07 | 1 | 1 | 1 | 210676 | | 3A12 | 15472 | VOB EQUIPMENT LTD, BOX 2313, SUDBURY | O |
| ZMV1 | CESSNA | 172L | 17259508 | 3 | 07 | 1 | 1 | 1 | 100576 | | 3A12 | 15470 | BLAKE MICHAEL L, 14 CAVALIER CRES, THORNHILL, L4J 1K9 | O |
| ZGH1 | CESSNA | 172L | 17259411 | 3 | 07 | 1 | 1 | 1 | 230376 | | 3A12 | 15470 | MITCHELL BROS BLDG SUPPLIES, BOX 250, BROOKLIN | O |
| ZEQ1 | CESSNA | 172L | 17260572 | 3 | 07 | 1 | 1 | 1 | 110377 | | 3A12 | 15472 | FEINGOLD ADOLPH, 801-330 DRIVEWAY, OTTAWA, K1S 3M9 | O |
| ZJQ1 | CESSNA | 172L | 17259627 | 3 | 07 | 6 | 1 | 1 | 141276 | | 3A12 | 15470 | MOODY FJ, 22 FALLINGBROOK WOODS, SCARBOROUGH, MIN 1B8 | O |
| FAZ1 | CESSNA | 172L | 17259268 | 3 | 07 | 1 | 1 | 1 | 250776 | | 3A12 | 15470 | KNOWLES M & KOSOWAN L, 7 SUSSEX PLACE, KAPUSKASING | O |
| ZZQ1 | CESSNA | 172L | 17259772 | 3 | 07 | 1 | 1 | 1 | 170976 | | 3A12 | 15471 | HENNIGAR CARL A, 63 LYNDRURST DR, KITCHENER, N2B 1B7 | O |
| ZUN1 | CESSNA | 172L | 17259671 | 3 | 07 | 1 | 1 | 1 | 301176 | | 3A12 | 15471 | NELLY D SALE E LEATHERDALE M, 13 PORTAGE, NORTH BAY | O |
| ZZA1 | CESSNA | 172L | 17259385 | 3 | 07 | 1 | 1 | 2 | 180576 | | 3A12 | 15471 | HANITOU AIRWAYS LTD, SUDBURY ARPT, BOX 68, GARSON | O |
| FAX1 | CESSNA | 172L | 17259357 | 3 | 07 | 1 | 1 | 2 | 230876 | | 3A12 | 15470 | MAPLE AIR SVCS LTD, MAJOR MACKENZIE DRIVE, MAPLE | O |
| ZUD1 | CESSNA | 172L | 17259687 | 3 | 07 | 1 | 1 | 1 | 180476 | | 3A12 | 15471 | KING PETER & NOURSE JOHN P, RRI, UXBRIDGE, LOC 1K0 | O |
| ZTQ1 | CESSNA | 172L | 17260132 | 3 | 07 | 1 | 1 | 2 | 140277 | | 3A12 | 15471 | PEMBROKE AIR SVCS LTD, RR6, PEMBROKE, K8A 6W7 | O |
| GAW1 | CESSNA | 172L | 17259651 | 3 | 07 | 1 | 1 | 1 | 130277 | | 3A12 | 15475 | HARRIS HM, PELEE ISLAND, NOR 1M0 | O |
| GQW1 | CESSNA | 172L | 17260560 | 3 | 07 | 1 | 1 | 2 | 090177 | | 3A12 | 15476 | BROCKVILLE FLYING CLUB, BOX 6, BROCKVILLE, K6V 5T7 | O |
| GDN1 | CESSNA | 172L | 17260508 | 3 | 07 | 1 | 1 | 2 | 191176 | | 3A12 | 15475 | EXPERIMENTAL ACFT, 16 ACRE HTS, SCARBOROUGH, M1H 2N9 | O |
| GNEC1 | CESSNA | 172L | 17259723 | 3 | 07 | 1 | 1 | 1 | 220876 | | 3A12 | 15475 | AVIATION MAINTENANCE LTD, BOX 446, SAULT STE MARIE | O |
| GNFQ1 | CESSNA | 172L | 17259394 | 3 | 07 | 1 | 1 | 1 | 080576 | | 3A12 | 15475 | SANDHILL CONSTRUCTION LTD, 5 PENN DR, WESTON, M9L 2A6 | O |
| GOTG1 | CESSNA | 172L | 17260358 | 3 | 07 | 1 | 1 | 1 | 270576 | | 3A12 | 15474 | GUTWINSKI WALDEMAR, 908-55 ELLERSLIE AVE, WILLOWDALE | O |
| GSAL1 | CESSNA | 172L | 17260083 | 3 | 07 | 1 | 1 | 1 | 050277 | | 3A12 | 15474 | SARRI INVEST LTD, 3587 KINGSTON, SCARBOROUGH, M1M 1R8 | O |
| GNYV1 | CESSNA | 172L | 17260206 | 3 | 07 | 1 | 1 | 1 | 300177 | | 3A12 | 15475 | BIMM CLAUDE J & KEN, 2 BURTONWOOD CRES, REXDALE | O |
| GTRP1 | CESSNA | 172L | 17260442 | 3 | 07 | 1 | 1 | 1 | 070976 | | 3A12 | 15474 | POGUE WILLIAM B, BOX 651, WOODSTOCK, N4S 7Z5 | O |
| AAV1 | CESSNA | 172L | 17259731 | 3 | 07 | 1 | 1 | 1 | 050576 | | 3A12 | 15571 | STRUTZKE KARL, 3192 SALABERRY STREET, LONGUEUIL | Q |
| AZUL | CESSNA | 172L | 17259288 | 3 | 07 | 1 | 1 | 2 | 310876 | | 3A12 | 15570 | ECOLE AVN DE SHERBROOKE, CP 1241, SHERBROOKE, J1H 5L7 | Q |
| BZS1 | CESSNA | 172L | 17260606 | 3 | 07 | 1 | 1 | 2 | 050576 | | 3A12 | 15572 | LAURENTIDE AVN LTD, BOX 170, SA-BELLEVUE, H9X 3L5 | Q |
| CNCL | CESSNA | 172L | 17260271 | 3 | 07 | 1 | 1 | 2 | 280277 | | 3A12 | 15572 | LAURENTIDE AVN LTD, BOX 170, SA-BELLEVUE, H9X 3L5 | Q |
| BZR1 | CESSNA | 172L | 17260589 | 3 | 07 | 1 | 1 | 2 | 010576 | | 3A12 | 15572 | LAURENTIDE AVN LTD, BOX 170, SA-BELLEVUE, H9X 3L5 | Q |
| BVX1 | CESSNA | 172L | 17259252 | 3 | 07 | 1 | 1 | 2 | 221176 | | 3A12 | 15570 | AERO CLUB DE RIMOUSKI INC, 599-3 RUE EST, RIMOUSKI | Q |
| DHVL | CESSNA | 172L | 17259300 | 3 | 07 | 1 | 1 | 2 | 260377 | | 3A12 | 15570 | AERO CLUB Y8 INC, CP 75, ARPT DE CHIBOUGANAU, G8P 2K8 | Q |
| EUS1 | CESSNA | 172L | 17259520 | 3 | 07 | 1 | 1 | 2 | 201176 | | 3A12 | 15573 | LETOURNAIR INC, 2025 RUE DE L'AEROPORT, BELOEIL | Q |
| FYVL | CESSNA | 172L | 17259887 | 3 | 07 | 1 | 1 | 2 | 190476 | | 3A12 | 15573 | RICHEL AIR LIMITED, CP 505, ST JEAN, J3B 6Z8 | Q |
| GEZ1 | CESSNA | 172L | 17260732 | 3 | 07 | 2 | 1 | 1 | 220876 | | 3A12 | 15572 | KUK SLAUKO, 96 MCCOMBER, CHATEAUGUAY, J6J 3G3 | Q |
| GPQL | CESSNA | 172L | 17259485 | 3 | 07 | 6 | 1 | 1 | 121276 | | 3A12 | 15570 | SOQUAVIA LIMITED, 2555 RUE DE MINIAC, ST LAURENT | Q |
| FYDL | CESSNA | 172L | 17259462 | 3 | 07 | 1 | 1 | 2 | 270276 | | 3A12 | 15573 | STE-MARIE AIR, ARPT STE-MARIE, ST-JEROME, JOR 1A0 | Q |
| QYK1 | CESSNA | 172L | 17260003 | 3 | 07 | 1 | 1 | 2 | 110976 | | 3A12 | 15571 | AIR SATELLITE INC, 1025 RUE MORAIN, HAUTERIVE | Q |
| QKB1 | CESSNA | 172L | 17260136 | 3 | 07 | 1 | 1 | 1 | 080576 | | 3A12 | 15572 | SABOURIN JEAN PAUL, L'ANNONCIATION, CTE LABELLE | Q |
| QNG1 | CESSNA | 172L | 17260385 | 3 | 07 | 1 | 1 | 2 | 250576 | | 3A12 | 15572 | RICHEL AIR LIMITED, CP 505, ST JEAN, J3B 6Z8 | Q |
| QWD1 | CESSNA | 172L | 17259787 | 3 | 07 | 1 | 1 | 2 | 180676 | | 3A12 | 15571 | AERO CLUB Y8 INC, CP 75, ARPT DE CHIBOUGANAU, G8P 2K8 | Q |
| QYJ1 | CESSNA | 172L | 17260028 | 3 | 07 | 1 | 1 | 2 | 020576 | | 3A12 | 15571 | LAURENTIDE AVN LTD, BOX 170, SA-BELLEVUE, H9X 3L5 | Q |
| POS1 | CESSNA | 172L | 17260386 | 3 | 07 | 1 | 1 | 2 | 110576 | | 3A12 | 15572 | LES AILES LAC ST-JEAN, CP 10 ROUTE 169, STE-METHODE | Q |
| THW1 | CESSNA | 172L | 17260532 | 3 | 07 | 1 | 1 | 2 | 130676 | | 3A12 | 15572 | AMOS AVIATION LTD, BOX 124, AMOS, J9T 3A6 | Q |
| YXZ1 | CESSNA | 172L | 17259341 | 3 | 07 | 1 | 1 | 1 | 260376 | | 3A12 | 15570 | CHARTRE LUMBER LTEE, 1338-3 AVE, VAL D'OR, J9P 1V5 | Q |
| ZWJ1 | CESSNA | 172L | 17259739 | 3 | 07 | 1 | 1 | 1 | 140676 | | 3A12 | 15571 | TRUDEL INC A, 301-105 AVE, ST-GEORGES DE CHAMPLAIN | Q |
| FGMD1 | CESSNA | 172L | 17260686 | 3 | 07 | 1 | 1 | 1 | 231076 | | 3A12 | 15572 | LEBREUX REJEAN, 1692 BROCHARD, HAUTERIVE, G5C 2H2 | Q |
| FHNO1 | CESSNA | 172L | 17260163 | 3 | 07 | 1 | 1 | 2 | 170176 | | 3A12 | 15573 | LETOURNAIR INC, 2025 RUE DE L'AEROPORT, BELOEIL | Q |
| ZXY1 | CESSNA | 172L | 17259892 | 3 | 07 | 1 | 1 | 2 | 120776 | | 3A12 | 15571 | VAL D'OR AERO CLUB INC, CFS VAL D'OR, LAC LANGIS | Q |
| FIMG1 | CESSNA | 172L | 17259510 | 3 | 07 | 1 | 1 | 1 | 030576 | | 3A12 | 15573 | LES EXPERTISES P GAGNE, 479-43 AVE, LASALLE, H8P 3B3 | Q |
| GACQ1 | CESSNA | 172L | 17259531 | 3 | 07 | 1 | 1 | 1 | 280277 | | 3A12 | 15574 | GRENIER REGINALD, ETAL, 120 VILLENEUVE, VAL D'OR | Q |

| MARKING MARQUES | TYPE | MODEL | MANUFACTURER'S NUMBER NUMÉRO DU CONSTRUCTEUR | COUNTRY OF MANUFACTURE PAYS DE CONSTRUCTION | SESS WEIGHT POIDS SESS | LAND - SEA - SW TERR - MER - SW | CLASS. OF AIRW. OR PERMITS CLASSEMENT DE L'AVIATION | CERT. OF NAVIGABILITY OU PERMIS DE VOL VALABLE JUSQU'AU | REGISTRATION CANCELLED IMMATRICULATION ANNULÉE | AIRCRAFT TYPE APPROVAL ON SPECS. | ENGINE MANUFACTURER CONSTRUCTEUR DU MOTEUR | OWNER'S NAME AND ADDRESS NOM ET ADRESSE DU PROPRIÉTAIRE | PROVINCE |
|--------------------|--------|-------|---|--|---------------------------|------------------------------------|---|--|---|---|---|--|----------|
| FZWT | CESSNA | L72L | 17259773 | 3 | 07 | 1 | 1 | 020676 | 3A12 | 15571 | CHAREST C, 382 CHEMIN COTE, STE-CATHERINE, OUTREMO | Q | |
| GACP | CESSNA | L72L | 17260630 | 3 | 07 | 2 | 1 | 010876 | 3A12 | 15574 | STE THERESE AVN INC, 115 MARIE-JOSEE, S-LOUIS-TER | Q | |
| GAZR | CESSNA | L72L | 17260213 | 3 | 07 | 1 | 1 | 220376 | 3A12 | 15575 | BOUTHILLIER LOUIS, 2170 BLVD BELLERIVE, CHAMBLY | Q | |
| FZGA | CESSNA | L72L | 17259244 | 3 | 07 | 1 | 1 | 260277 | 3A12 | 15570 | MONTREAL FLG CLUB, 5800 AIRPORT RD, ST HUBERT | Q | |
| GRMC | CESSNA | L72L | 17259946 | 3 | 07 | 1 | 1 | 220776 | 3A12 | 15575 | STE THERESE AVN INC, 115 MARIE-JOSEE, S-LOUIS-TER | Q | |
| GUHW | CESSNA | L72L | 17260524 | 3 | 07 | 1 | 1 | 081176 | 3A12 | 15575 | SKYHAWK FLIGHT TRNG, 1227-1255 UNIVERSITY, MONTREAL | Q | |
| YPRK | CESSNA | L72L | 17260469 | 3 | 07 | 1 | 1 | 100676 | 3A12 | 15672 | GIBBONS PHILLIP, BOX 603, GOOSE BAY | F | |
| QHZL | CESSNA | L72L | 17259816 | 3 | 07 | 1 | 1 | 080477 | 3A12 | 15671 | CORMIER MADAWASKA CONSTR LTD, STE ANNE DE MADAWASKA | K | |
| ZTPK | CESSNA | L72L | 17260126 | 3 | 07 | 1 | 1 | 220477 | 3A12 | 15672 | DIONNE'S FLG SVC LTD, RRS, GRAND FALLS, EOJ-1MO | K | |
| GFAL | CESSNA | L72L | 17260159 | 3 | 07 | 1 | 1 | 161276 | 3A12 | 15674 | SALE REPORTED/VENTE SIGNALEE | K | |
| GLJG | CESSNA | L72L | 17260538 | 3 | 07 | 1 | 1 | 240377 | 3A12 | 15676 | AIR BATHURST LTD, BOX 245, BATHURST, E2A 3Z2 | K | |
| CDRI | CESSNA | L72L | 17259333 | 3 | 07 | 1 | 1 | 161076 | 3A12 | 15670 | A T BETTS & SONS LUMBER LTD, HENTWORTH, BOM 1Z0 | V | |
| QWYL | CESSNA | L72L | 17259815 | 3 | 07 | 1 | 1 | 020976 | 3A12 | 15671 | SARGENT CHARLES EARL, PARSBORO | V | |
| BSAI | CESSNA | L72M | 17260901 | 3 | 07 | 1 | 1 | 190476 | 3A12 | 15172 | TARGA MOTOR CARS, 2700 N ISLAND HWY, CAMPBELL RIVER | B | |
| CXUL | CESSNA | L72M | 17261777 | 3 | 07 | 1 | 1 | 010676 | 3A12 | 15173 | ELK VALLEY AIR SVCS LTD, BOX 959, FERNIE, VOB 1M0 | B | |
| DBTL | CESSNA | L72M | 17261307 | 3 | 07 | 1 | 1 | 260274 | 3A12 | 15173 | MACKENZIE AGENCIES LTD, RRI, DUNCAN, V9L 1M3 | B | |
| EMSL | CESSNA | L72M | 17262176 | 3 | 07 | 1 | 1 | 120975 | 3A12 | 15173 | ISLAND AIRLINES, BOX 1510, CAMPBELL RIVER, V9W-5C8 | B | |
| EFYL | CESSNA | L72M | 17261844 | 3 | 07 | 1 | 1 | 090676 | 3A12 | 15173 | BABICKI BB, 1264 PENDER ST W, VANCOUVER, V6E 2S8 | B | |
| EHVL | CESSNA | L72M | 17261367 | 3 | 07 | 1 | 1 | 290576 | 3A12 | 15173 | CRONK HAROLD A, BOX 153, DUNCAN, V9L 3X3 | B | |
| FDTL | CESSNA | L72M | 17261173 | 3 | 07 | 1 | 1 | 221176 | 3A12 | 15172 | KAMLOOPS ACFT LTD, 2965 AIRPORT DR, KAMLOOPS, V2B 7W8 | B | |
| ELBL | CESSNA | L72M | 17261047 | 3 | 07 | 1 | 1 | 100976 | 3A12 | 15173 | ABBOTSFORD AIR SERVICES LTD, BOX 70, ABBOTSFORD | B | |
| ELYL | CESSNA | L72M | 17262241 | 3 | 07 | 1 | 1 | 220976 | 3A12 | 15173 | VICTORIA FLG CLUB INC, BOX 2069, SIDNEY, V8L 3S3 | B | |
| IKQL | CESSNA | L72M | 17262327 | 3 | 07 | 1 | 1 | 031176 | 3A12 | 15173 | SPROULL HENRY & IRENE, 342 RUGGLES ST, PRINCE GEORGE | B | |
| GTSL | CESSNA | L72M | 17262800 | 3 | 07 | 1 | 1 | 271276 | 3A12 | 15173 | GTS HOLDINGS LTD, 559 BROOKLEIGH RD, RRS, VICTORIA | B | |
| GSMI | CESSNA | L72M | 17262013 | 3 | 07 | 1 | 1 | 210876 | 3A12 | 15173 | WHITE ALF, 101-430 COWLEY CRES, INTL ARPT, VANCOUVER | B | |
| GTHL | CESSNA | L72M | 17262791 | 3 | 07 | 1 | 1 | 100177 | 3A12 | 15173 | ALTAIR AVIATION LTD, BOX 220, PITT MEADOWS, VOM 1P0 | B | |
| GTKL | CESSNA | L72M | 17262822 | 3 | 07 | 1 | 1 | 050277 | 3A12 | 15174 | TRANS MTN AIR SVCS LTD, BOX 1451, CAMPBELL RIVER | B | |
| ISWL | CESSNA | L72M | 17262550 | 3 | 07 | 1 | 1 | 121176 | 3A12 | 15174 | ALTAIR AVIATION LTD, BOX 220, PITT MEADOWS, VOM 1P0 | B | |
| IQLL | CESSNA | L72M | 17262381 | 3 | 07 | 1 | 1 | 021176 | 3A12 | 15173 | VICTORIA FLG SVCS LTD, BOX 2098, SIDNEY, V8L 3S6 | B | |
| ZEYL | CESSNA | L72M | 17260904 | 3 | 07 | 1 | 1 | 280876 | 3A12 | 15172 | SUNHUNT HOLDINGS, 1410-1075 GEORGIA ST W, VANCOUVER | B | |
| FGTL | CESSNA | L72M | 17262923 | 3 | 07 | 1 | 1 | 070277 | 3A12 | 15174 | JACKSON G & F DEELEY IMPORTS, 804 RIVER RD, RICHMOND | B | |
| FGDL | CESSNA | L72M | 17262935 | 3 | 07 | 1 | 1 | 070277 | 3A12 | 15174 | DOYLE JOHN, 2211 NICHOLSON ST, PRINCE GEORGE, V2N 1Y6 | B | |
| FGTI | CESSNA | L72M | 17262916 | 3 | 07 | 1 | 1 | 080277 | 3A12 | 15174 | GTI HOLDINGS LTD, 1658 HIGHLVIEW AVE, VICTORIA | B | |
| GBAX | CESSNA | L72M | 17261034 | 3 | 07 | 1 | 1 | 231076 | 3A12 | 15174 | NANAIMO HOUSE OF GIFTS, 2141 DEPARTURE BAY, NANAIMO | B | |
| GAXUL | CESSNA | L72M | 17265070 | 3 | 07 | 1 | 1 | 270377 | 3A12 | 15175 | TYMOS PAUL L, BOX 213, MONTROSE | B | |
| FZCG | CESSNA | L72M | 17263032 | 3 | 07 | 1 | 1 | 070375 | 3A12 | 15174 | KOCH CONTRACTING LTD F, 191 S THULIN, CAMPBELL RIVER | B | |
| FZCH | CESSNA | L72M | 17263058 | 3 | 07 | 1 | 1 | 180377 | 3A12 | 15174 | KAMLOOPS ACFT LTD, 2965 AIRPORT DR, KAMLOOPS, V2B 7W8 | B | |
| GDABL | CESSNA | L72M | 17263723 | 3 | 07 | 1 | 1 | 161076 | 3A12 | 15174 | MACKENZIE AGENCIES LTD, RRI, DUNCAN, V9L 1M3 | B | |
| GCOGL | CESSNA | L72M | 17263604 | 3 | 07 | 1 | 1 | 020876 | 3A12 | 15174 | FREEMAN ROY N, BOX 13 KLAHANIE DR, POWELL-RIVER | B | |
| GCQQL | CESSNA | L72M | 17263779 | 3 | 07 | 1 | 1 | 210876 | 3A12 | 15174 | CHILLIWACK FLG CLUB, 4621B ARPT, CHILLIWACK, V2P 1A5 | B | |
| GCOBL | CESSNA | L72M | 17263516 | 3 | 07 | 1 | 1 | 120876 | 3A12 | 15174 | DUNCAN AUCTION SALES LTD, 966 YATES ST, VICTORIA | B | |
| GCOKL | CESSNA | L72M | 17263659 | 3 | 07 | 1 | 1 | 201176 | 3A12 | 15174 | PAAVILAINEN JOHN, RRS, KELOWNA, V1X 4K4 | B | |
| GDJPL | CESSNA | L72M | 17262063 | 3 | 07 | 1 | 1 | 100976 | 3A12 | 15174 | FEARN RW, PORT WASHINGTON | B | |
| GJHPL | CESSNA | L72M | 17261794 | 3 | 07 | 1 | 1 | 020277 | 3A12 | 15176 | VAN OENE DALE G, 1861 LARSON RD, NORTH VANCOUVER | B | |
| GLDFL | CESSNA | L72M | 17263795 | 3 | 07 | 1 | 1 | 301076 | 3A12 | 15174 | ADASTRA AVN LTD, BOX 2000 SS 1, CASTLEGAR AIRPORT | B | |
| GHZJL | CESSNA | L72M | 17266566 | 3 | 07 | 1 | 1 | 020277 | 3A12 | 15176 | KELOWNA FUN SEEKERS LTD, AIRPORT RR2, KELOWNA | B | |
| GLDOL | CESSNA | L72M | 17264534 | 3 | 07 | 1 | 1 | 201276 | 3A12 | 15174 | ALTAIR AVIATION LTD, BOX 220, PITT MEADOWS, VOM 1P0 | B | |
| GHKVL | CESSNA | L72M | 17264652 | 3 | 07 | 1 | 1 | 180177 | 3A12 | 15175 | KAMLOOPS ACFT LTD, 2965 AIRPORT DR, KAMLOOPS, V2B 7W8 | B | |

| MARKING MARQUE | CALL LETTERS | TYPE | MODEL | MANUFACTURER'S NUMBER NUMERO DU CONSTRUCTEUR | COUNTRY OF MANUFACTURE PAYS DE CONSTRUCTION | GROSS WEIGHT POIDS BRUT | LAND AREA (SQ FT) SUPERFICIE TERRE | C.O.R.D. P.N. J. S. G. G. P. N. | AREA OF HOUSING SURFACE | COSTUME A | CERT. OF AIRW. OR FLIGHT PERMITS VALID TO | CERTIFICAT DE NAVIGABILITE OU PERMIS DE VOL VALABLE JUSQU'AU | REGISTRATION CANCELLED ANNULATION ARRÊTÉ | AIRCRAFT TYPE APPROVAL OR SPEC. | OWNER'S NAME AND ADDRESS NOM ET ADRESSE DU PROPRIÉTAIRE | PROVINCE |
|-------------------|--------------|------|----------|---|--|----------------------------|---------------------------------------|------------------------------------|----------------------------|-----------|---|--|--|---|--|----------|
| | | | | | | | | | | | | | TYPE D'APPROBATION OU DE SPECIFICATIONS | ENGINE MANUFACTURER CONSTRUCTEUR DU MOTEUR | | |
| GHL1 | CESSNA | 172M | 17264130 | 3 | 07 | 1 | 1 | 2 | 171076 | 3A12 | 15175 | PRECISION HOLDINGS LTD, BOX 2171, SIDNEY, V8L 3S6 | B | | | |
| GHUS1 | CESSNA | 172M | 17262660 | 3 | 07 | 1 | 1 | 2 | 300676 | 3A12 | 15175 | COASTAL PACIFIC FLT CEN, RR1, ABBOTSFORD, V2S 1M3 | B | | | |
| GTJB1 | CESSNA | 172M | 17265213 | 3 | 07 | 1 | 1 | 1 | 200177 | 3A12 | 15176 | BOTTCHER IRENE J & HENRY R, BOX 1165, MERRITT | B | | | |
| GHA1 | CESSNA | 172M | 17263099 | 3 | 07 | 1 | 1 | 2 | 040177 | 3A12 | 15174 | KELOWNA FUN SEEKERS LTD, AIRPORT RR2, KELOWNA | B | | | |
| GHC21 | CESSNA | 172M | 17261181 | 3 | 07 | 1 | 1 | 1 | 130377 | 3A12 | 15174 | TAYLOR IAN B, 14615-16 AVE, SURREY, V4A 1R4 | B | | | |
| GHO1 | CESSNA | 172M | 17262915 | 3 | 07 | 1 | 1 | 2 | 100476 | 3A12 | 15175 | PRECISION HOLDINGS LTD, BOX 2171, SIDNEY, V8L 3S6 | B | | | |
| GHLQ1 | CESSNA | 172M | 17264427 | 3 | 07 | 1 | 1 | 1 | 311276 | 3A12 | 15174 | EINARSON TC & HONKAMA T, 20508-42A AVE, LANGLEY | B | | | |
| GHU1 | CESSNA | 172M | 17264123 | 3 | 07 | 1 | 1 | 1 | 260676 | 3A12 | 15175 | MISSION AERO ENTERPRISES LTD, BOX 89, MISSION CITY | B | | | |
| GIHB1 | CESSNA | 172M | 17265393 | 3 | 07 | 1 | 1 | 2 | 231276 | 3A12 | 15175 | KELOWNA FUN SEEKERS LTD, AIRPORT RR2, KELOWNA | B | | | |
| GHW1 | CESSNA | 172M | 17264809 | 3 | 07 | 1 | 1 | 2 | 100976 | 3A12 | 15175 | ALTAIR AVIATION LTD, BOX 220, PITT MEADOWS, VOM 1P0 | B | | | |
| GHLN1 | CESSNA | 172M | 17264390 | 3 | 07 | 1 | 1 | 1 | 070277 | 3A12 | 15174 | PLAZA AUTO SALES, 801-850 W HASTINGS ST, VANCOUVER | B | | | |
| GHX1 | CESSNA | 172M | 17266327 | 3 | 07 | 1 | 1 | 2 | 251176 | 3A12 | 15175 | ALTAIR AVIATION LTD, BOX 220, PITT MEADOWS, VOM 1P0 | B | | | |
| GHJM1 | CESSNA | 172M | 17263260 | 3 | 07 | 1 | 1 | 1 | 191076 | 3A12 | 15174 | LIVINGSTONE JIM E, ETAL, 4055-201A ST, LANGLEY | B | | | |
| GHWJ1 | CESSNA | 172M | 17265796 | 3 | 07 | 1 | 1 | 1 | 250976 | 3A12 | 15175 | MILLER KEITH J, 231 KENNETH ST, DUNCAN, V9L 1N6 | B | | | |
| GHAB1 | CESSNA | 172M | 17260771 | 3 | 07 | 1 | 1 | 1 | 170576 | 3A12 | 15174 | HALL PHIL & LARSEN STEEN, 17546-57 AVE, SURREY | B | | | |
| GHKP1 | CESSNA | 172M | 17263903 | 3 | 07 | 1 | 1 | 1 | 081176 | 3A12 | 15174 | SCOTT ELECTRIC LTD, 10227 McDONALD PARK RD, SIDNEY | B | | | |
| GHNB1 | CESSNA | 172M | 17264287 | 3 | 07 | 1 | 1 | 2 | 201276 | 3A12 | 15174 | ALTAIR AVIATION LTD, BOX 220, PITT MEADOWS, VOM 1P0 | B | | | |
| GHNC1 | CESSNA | 172M | 17264308 | 3 | 07 | 1 | 1 | 2 | 201276 | 3A12 | 15174 | ALTAIR AVIATION LTD, BOX 220, PITT MEADOWS, VOM 1P0 | B | | | |
| GHXJ1 | CESSNA | 172M | 17265911 | 3 | 07 | 1 | 1 | 2 | 250976 | 3A12 | 15175 | KOOTENAY AIRWAYS LTD, BOX 478, CRANBROOK | B | | | |
| GHNJ1 | CESSNA | 172M | 17265125 | 3 | 07 | 1 | 1 | 1 | 090476 | 3A12 | 15175 | DEVAULD RR, BOX 359, VANDERHOOF, VOJ 3A0 | B | | | |
| GHKY1 | CESSNA | 172M | 17264668 | 3 | 07 | 1 | 1 | 2 | 120277 | 3A12 | 15175 | ALTAIR AVIATION LTD, BOX 220, PITT MEADOWS, VOM 1P0 | B | | | |
| GHND1 | CESSNA | 172M | 17264491 | 3 | 07 | 1 | 1 | 2 | 311276 | 3A12 | 15174 | ALTAIR AVIATION LTD, BOX 220, PITT MEADOWS, VOM 1P0 | B | | | |
| GHXT1 | CESSNA | 172M | 17266481 | 3 | 07 | 1 | 1 | 2 | 231276 | 3A12 | 15175 | ALTAIR AVIATION LTD, BOX 220, PITT MEADOWS, VOM 1P0 | B | | | |
| GHNV1 | CESSNA | 172M | 17266067 | 3 | 07 | 1 | 1 | 2 | 151076 | 3A12 | 15175 | ALTAIR AVIATION LTD, BOX 220, PITT MEADOWS, VOM 1P0 | B | | | |
| GHK1 | CESSNA | 172M | 17264926 | 3 | 07 | 1 | 1 | 2 | 220377 | 3A12 | 15175 | ABBOTSFORD AIR SERVICES LTD, BOX 70, ABBOTSFORD | B | | | |
| GHKJ1 | CESSNA | 172M | 17263845 | 3 | 07 | 1 | 1 | 2 | 161076 | 3A12 | 15174 | ABBOTSFORD AIR SERVICES LTD, BOX 70, ABBOTSFORD | B | | | |
| GHP1 | CESSNA | 172M | 17264112 | 3 | 07 | 1 | 1 | 1 | 050277 | 3A12 | 15175 | COUGAR ENTPRS LTD, 166 COUNTRY CLUB BLVD, WILLIAM-LKB | B | | | |
| GWKC1 | CESSNA | 172M | 17264372 | 3 | 07 | 1 | 1 | 1 | 101076 | 3A12 | 15175 | GOLDEN WEST MANAGEMENT, 626 CLYDE AVE, W-VANCOUVER | B | | | |
| GWKB1 | CESSNA | 172M | 17263786 | 3 | 07 | 1 | 1 | 1 | 101076 | 3A12 | 15175 | GOLDEN WEST MANAGEMENT, 626 CLYDE AVE, W-VANCOUVER | B | | | |
| GVFR1 | CESSNA | 172M | 17263847 | 3 | 07 | 1 | 1 | 2 | 240277 | 3A12 | 15176 | HARRISON AIRWAYS, 479 BELL IRVING, VANCOUVER INTL S | B | | | |
| GWB1 | CESSNA | 172M | 17262965 | 3 | 07 | 1 | 1 | 1 | 140876 | 3A12 | 15174 | STEELE REALTY LTD CEDRIC, 2071-41 AVE W, VANCOUVER | B | | | |
| GWZ1 | CESSNA | 172M | 17260916 | 3 | 07 | 1 | 1 | 2 | 030576 | 3A12 | 15174 | QUESNEL AIR SERVICES LTD, BOX 4659, WILLIAMS LAKE | B | | | |
| GWBQ1 | CESSNA | 172M | 17262345 | 3 | 07 | 1 | 1 | 1 | 160376 | 3A12 | 15174 | WHITE ACFT LTD ALF, 101-430 COWLEY CRES, VANCOUVER | B | | | |
| GPIT1 | CESSNA | 172M | 17263518 | 3 | 07 | 6 | 1 | 1 | 080976 | 3A12 | 15175 | PITT AIR LTD, 3883 SEFTON ST, PORT COQUITLAM | B | | | |
| GNZ1 | CESSNA | 172M | 17265351 | 3 | 07 | 1 | 1 | 2 | 300576 | 3A12 | 15175 | KELOWNA FUN SEEKERS LTD, AIRPORT RR2, KELOWNA | B | | | |
| GWXG1 | CESSNA | 172M | 17263674 | 3 | 07 | 1 | 1 | 1 | 050876 | 3A12 | 15175 | GOLDEN WEST MANAGEMENT, 626 CLYDE AVE, W-VANCOUVER | B | | | |
| GNYH1 | CESSNA | 172M | 17263082 | 3 | 07 | 1 | 1 | 1 | 090976 | 3A12 | 15175 | GUNDERSON HOLDINGS LTD DARWIN, BOX 1105, FERNIE | B | | | |
| DGO1 | CESSNA | 172M | 17260832 | 3 | 07 | 1 | 1 | 1 | 270976 | 3A12 | 15272 | ALSAGER D & FS TAPPENDEN LTD, 7104-116 ST, EDMONTON | A | | | |
| CXW1 | CESSNA | 172M | 17261804 | 3 | 07 | 1 | 1 | 2 | 260676 | 3A12 | 15273 | HUGHES AIR LTD, BOX 969, PONOKA, TOC 2H0 | A | | | |
| CZE1 | CESSNA | 172M | 17261094 | 3 | 07 | 1 | 1 | 2 | 121176 | 3A12 | 15272 | SALE REPORTED/VENTE SIGNALEE | A | | | |
| CZS1 | CESSNA | 172M | 17261299 | 3 | 07 | 1 | 1 | 1 | 181276 | 3A12 | 15272 | STRANKMAN GORDON G RICHARD, ESTHER | A | | | |
| CFX1 | CESSNA | 172M | 17262590 | 3 | 07 | 1 | 1 | 1 | 191176 | 3A12 | 15273 | BEAVER AVIATION LTD, 96 GORDON CRES, ST ALBERT | A | | | |
| CZAI1 | CESSNA | 172M | 17261058 | 3 | 07 | 1 | 1 | 1 | 291076 | 3A12 | 15272 | GALLINGER MIKE EDWARD, TOFIELD, TOB 4J0 | A | | | |
| DGH1 | CESSNA | 172M | 17260775 | 3 | 07 | 1 | 1 | 1 | 241076 | 3A12 | 15272 | DANYLUK VICTOR, 5911-84 AVE, EDMONTON, T6B 0H3 | A | | | |
| FJFI1 | CESSNA | 172M | 17261942 | 3 | 07 | 1 | 1 | 1 | 250776 | 3A12 | 15273 | WHITING NORM, 961 JUNIPER AVE, SHERWOOD PARK | A | | | |
| FNN1 | CESSNA | 172M | 17261362 | 3 | 07 | 1 | 1 | 1 | 140477 | 3A12 | 15273 | SALE REPORTED/VENTE SIGNALEE | A | | | |
| HIX1 | CESSNA | 172M | 17262661 | 3 | 07 | 1 | 1 | 1 | 130177 | 3A12 | 15274 | KISSER ORDAN E, BOX 724, DRAYTON VALLEY, TOE OMO | A | | | |
| GSP1 | CESSNA | 172M | 17262131 | 3 | 07 | 1 | 1 | 1 | 091176 | 3A12 | 15273 | KENNY ARTHUR G, BOX 69, OYEN, TOJ 2J0 | A | | | |

| MARKING NUMBERS | CAT. AC - CAT. D/AC | T Y P E | MODEL | MANUFACTURER'S NUMBER | NUMERO DU CONSTRUCTEUR | COUNTRY OF MANUFACTURE | PAIS DE CONSTRUCTION | CROSS WEIGHT | POIDS BRUT | LAND - SEA, SW | ROUES - ROTATIONS - SPTS | CL. OR. P. N. | J. SER. OUV. E.T. N. | NO. OF PROGS. | NUM. DE MOTEURS | DESTINÉE | CERT. OF AIRW. OR FLIGHT PERMIT VALID TO | CERTIFICAT DE NAVIGABILITE OU PERMIS DE VOL VALABLE JUSQU'AU | REGISTRATION CANCELLED | REINTEGRATION APPROVEE | AIRCRAFT TYPE APPROVAL OR SPEC. | TYPE D'APPROBATION OU DE SPECIFICATIONS | ENGINE MANUFACTURER | CONSTRUCTEUR DU MOTEUR | REBORN / REFORGE | TECH. IMPORTED | ANNEE D'IMPORTATION | OWNER'S NAME AND ADDRESS | NOM ET ADRESSE DU PROPRIETAIRE | PROVINCE |
|--------------------|---------------------|---------|-------|-----------------------|------------------------|------------------------|----------------------|--------------|------------|----------------|--------------------------|---------------|----------------------|---------------|-----------------|----------|--|--|------------------------|---|---------------------------------|---|---------------------|------------------------|------------------|----------------|---------------------|--------------------------|--------------------------------|----------|
| HF1 | | CESSNA | 172M | 17262280 | 3 | 07 | 1 | 1 | 1 | 1 | 1 | 1 | 1 | 1 | 1 | 1 | 200576 | 3A12 | 15273 | WOEHLER ALFRED G & NELLIE R, BOX 32, BENALTO, TOM OHO | A | | | | | | | | | |
| GSE1 | | CESSNA | 172M | 17261993 | 3 | 07 | 1 | 1 | 1 | 1 | 1 | 1 | 1 | 1 | 1 | 1 | 060876 | 3A12 | 15273 | PENN GEORGE & VICKY, BOX 1 SITE 4 RR5, EDMONTON | A | | | | | | | | | |
| HGT1 | | CESSNA | 172M | 17262347 | 3 | 07 | 1 | 1 | 1 | 1 | 1 | 1 | 1 | 1 | 1 | 1 | 221076 | 3A12 | 15273 | BATTAGIN STORES CO LTD, 5112-50 ST, WHITECOURT | A | | | | | | | | | |
| HGQ1 | | CESSNA | 172M | 17262358 | 3 | 07 | 1 | 1 | 1 | 1 | 1 | 1 | 1 | 1 | 1 | 1 | 291076 | 3A12 | 15273 | DAVROL AVIATION LTD, 3652-8 AVE NW, CALGARY, T2N 1E1 | A | | | | | | | | | |
| LAY1 | | CESSNA | 172M | 17261411 | 3 | 07 | 1 | 1 | 1 | 1 | 1 | 1 | 1 | 1 | 1 | 1 | 060377 | 3A12 | 15273 | JOHNSTON VERNON R, RRI, OYEN, TOJ 2JO | A | | | | | | | | | |
| QSS1 | | CESSNA | 172M | 17260890 | 3 | 07 | 1 | 1 | 1 | 1 | 1 | 1 | 1 | 1 | 1 | 1 | 101176 | 3A12 | 15272 | SALE REPORTED/VENTE SIGNALÉE | A | | | | | | | | | |
| QSH1 | | CESSNA | 172M | 17261223 | 3 | 07 | 1 | 1 | 1 | 1 | 1 | 1 | 1 | 1 | 1 | 1 | 111276 | 3A12 | 15272 | KOBBERT F & MIERZEWSKI A, HINES CREEK, TOH 2AO | A | | | | | | | | | |
| QSI1 | | CESSNA | 172M | 17261084 | 3 | 07 | 1 | 1 | 1 | 1 | 1 | 1 | 1 | 1 | 1 | 1 | 100976 | 3A12 | 15272 | TRI-AIR SVCS LTD, HGR 25 INTL ARPT, CALGARY | A | | | | | | | | | |
| RFV1 | | CESSNA | 172M | 17261660 | 3 | 07 | 1 | 1 | 1 | 1 | 1 | 1 | 1 | 1 | 1 | 1 | 050576 | 3A12 | 15273 | LARUE OC & VR, 419-46 AVE SW, CALGARY, T2S 1B8 | A | | | | | | | | | |
| FFLZ1 | | CESSNA | 172M | 17261648 | 3 | 07 | 1 | 1 | 1 | 1 | 1 | 1 | 1 | 1 | 1 | 1 | 210576 | 3A12 | 15273 | ANGUS LTD ED RENE, BOX 123, BARRHEAD, TOG OEO | A | | | | | | | | | |
| FBSN1 | | CESSNA | 172M | 17261022 | 3 | 07 | 1 | 1 | 1 | 1 | 1 | 1 | 1 | 1 | 1 | 1 | 261176 | 3A12 | 15272 | HOLGATE JOHN P, 13336-110A AVE, EDMONTON, T5M 2M7 | A | | | | | | | | | |
| FFLH1 | | CESSNA | 172M | 17261056 | 3 | 07 | 1 | 1 | 1 | 1 | 1 | 1 | 1 | 1 | 1 | 1 | 240476 | 3A12 | 15273 | EDMONTON FLG CLUB, HGR 8 MUN ARPT, EDMONTON, T5G 2Z3 | A | | | | | | | | | |
| GBMH1 | | CESSNA | 172M | 17261232 | 3 | 07 | 1 | 1 | 1 | 1 | 1 | 1 | 1 | 1 | 1 | 1 | 121276 | 3A12 | 15274 | SKOCDDPOLE BROS AVN LTD, BOX 517, OLDS, TOM 1PO | A | | | | | | | | | |
| GBMH1 | | CESSNA | 172M | 17261601 | 3 | 07 | 1 | 1 | 1 | 1 | 1 | 1 | 1 | 1 | 1 | 1 | 290177 | 3A12 | 15275 | CALGARY FLG CLUB, S 16 BOX 5 RR2 SPRINGBANK, CALGARY | A | | | | | | | | | |
| GBAT1 | | CESSNA | 172M | 17260863 | 3 | 07 | 1 | 1 | 1 | 1 | 1 | 1 | 1 | 1 | 1 | 1 | 051176 | 3A12 | 15274 | SIM & ASSOC LTD SE, 1609A KENSINGTON RD NW, CALGARY | A | | | | | | | | | |
| GAMM1 | | CESSNA | 172M | 17264444 | 3 | 07 | 1 | 1 | 1 | 1 | 1 | 1 | 1 | 1 | 1 | 1 | 200576 | 3A12 | 15275 | A & W DRIVE IN (EDSON) LTD, BOX 1806, EDSON, TOE OPO | A | | | | | | | | | |
| GBTY1 | | CESSNA | 172M | 17265020 | 3 | 07 | 1 | 1 | 1 | 1 | 1 | 1 | 1 | 1 | 1 | 1 | 100277 | 3A12 | 15276 | HARRIS GARTH M, BOX 1033, TABER, TOK 2GO | A | | | | | | | | | |
| GAME1 | | CESSNA | 172M | 17262385 | 3 | 07 | 1 | 1 | 1 | 1 | 1 | 1 | 1 | 1 | 1 | 1 | 230776 | 3A12 | 15274 | MILLER VICTOR & PREFONTAINE L, BOX 39, BUCK LAKE | A | | | | | | | | | |
| GAMP1 | | CESSNA | 172M | 17264128 | 3 | 07 | 1 | 1 | 1 | 1 | 1 | 1 | 1 | 1 | 1 | 1 | 020277 | 3A12 | 15276 | YANGEN HL & NELSON AE, EDGERTON, TOB 1KO | A | | | | | | | | | |
| GBAY1 | | CESSNA | 172M | 17261321 | 3 | 07 | 1 | 1 | 1 | 1 | 1 | 1 | 1 | 1 | 1 | 1 | 241076 | 3A12 | 15274 | WILDERMAN W & MALMBERG D, BOX 70, BLACKIE, TOL OJO | A | | | | | | | | | |
| GAMW1 | | CESSNA | 172M | 17265273 | 3 | 07 | 1 | 1 | 1 | 1 | 1 | 1 | 1 | 1 | 1 | 1 | 060277 | 3A12 | 15276 | GRUENKE BOB & IRVINE, RRI, BARRHEAD, TOG OEO | A | | | | | | | | | |
| GANL1 | | CESSNA | 172M | 17262286 | 3 | 07 | 1 | 1 | 1 | 1 | 1 | 1 | 1 | 1 | 1 | 1 | 310576 | 3A12 | 15275 | DOULL ALEX, 8707-130 AVE, EDMONTON | A | | | | | | | | | |
| GAMG1 | | CESSNA | 172M | 17262031 | 3 | 07 | 1 | 1 | 1 | 1 | 1 | 1 | 1 | 1 | 1 | 1 | 040976 | 3A12 | 15274 | BROWN CHARLES A, BOX 413, HIGH LEVEL, TOH 1ZO | A | | | | | | | | | |
| GEKK1 | | CESSNA | 172M | 17265739 | 3 | 07 | 1 | 1 | 1 | 1 | 1 | 1 | 1 | 1 | 1 | 1 | 290976 | 3A12 | 15275 | CHINOOK AIR LTD, HGR 57 INTL ARPT, CALGARY | A | | | | | | | | | |
| GCZK1 | | CESSNA | 172M | 17264947 | 3 | 07 | 1 | 1 | 1 | 1 | 1 | 1 | 1 | 1 | 1 | 1 | 080377 | 3A12 | 15275 | ROWANS FLYING SVC, BOX 1710, OLDS, TOM 1PO | A | | | | | | | | | |
| GEKL1 | | CESSNA | 172M | 17265800 | 3 | 07 | 1 | 1 | 1 | 1 | 1 | 1 | 1 | 1 | 1 | 1 | 011076 | 3A12 | 15275 | PEACE AIR LTD, BOX 1357, PEACE RIVER, TOH 2XO | A | | | | | | | | | |
| GEBT1 | | CESSNA | 172M | 17265161 | 3 | 07 | 1 | 1 | 1 | 1 | 1 | 1 | 1 | 1 | 1 | 1 | 210476 | 3A12 | 15275 | DRUMHELLER AIR SVCS, BOX 1208, DRUMHELLER, TOJ OYO | A | | | | | | | | | |
| GCQC1 | | CESSNA | 172M | 17263531 | 3 | 07 | 1 | 1 | 1 | 1 | 1 | 1 | 1 | 1 | 1 | 1 | 070876 | 3A12 | 15274 | LETHBRIDGE AIR SVC LTD, BOX 1171, LETHBRIDGE, T1J 4A4 | A | | | | | | | | | |
| GEBP1 | | CESSNA | 172M | 17264905 | 3 | 07 | 1 | 1 | 1 | 1 | 1 | 1 | 1 | 1 | 1 | 1 | 010377 | 3A12 | 15275 | SALE REPORTED/VENTE SIGNALÉE | A | | | | | | | | | |
| GFEB1 | | CESSNA | 172M | 17264361 | 3 | 07 | 1 | 1 | 1 | 1 | 1 | 1 | 1 | 1 | 1 | 1 | 081076 | 3A12 | 15275 | BALDERSON FORREST E, BOX 294, MAGRATH, TOK 1JO | A | | | | | | | | | |
| GESN1 | | CESSNA | 172M | 17264507 | 3 | 07 | 1 | 1 | 1 | 1 | 1 | 1 | 1 | 1 | 1 | 1 | 280476 | 3A12 | 15275 | GRAUMANN IVAN, BOX 214, HANNA, TOJ 1PO | A | | | | | | | | | |
| GCZN1 | | CESSNA | 172M | 17264383 | 3 | 07 | 1 | 1 | 1 | 1 | 1 | 1 | 1 | 1 | 1 | 1 | 140177 | 3A12 | 15275 | CHINOOK AIR LTD, HGR 57 INTL ARPT, CALGARY | A | | | | | | | | | |
| GCKC1 | | CESSNA | 172M | 17264992 | 3 | 07 | 1 | 1 | 1 | 1 | 1 | 1 | 1 | 1 | 1 | 1 | 210376 | 3A12 | 15275 | MENZIES FARMS LTD, BOX 406, PROVOST | A | | | | | | | | | |
| GMJZ1 | | CESSNA | 172M | 17265121 | 3 | 07 | 1 | 1 | 1 | 1 | 1 | 1 | 1 | 1 | 1 | 1 | 190476 | 3A12 | 15275 | ZACHARKO MJ, BOX 75, ST PAUL | A | | | | | | | | | |
| GMEN1 | | CESSNA | 172M | 17263716 | 3 | 07 | 1 | 1 | 1 | 1 | 1 | 1 | 1 | 1 | 1 | 1 | 130876 | 3A12 | 15274 | WOEHLER ALFRED G, BOX 32, BENALTO, TOM OHO | A | | | | | | | | | |
| GKLA1 | | CESSNA | 172M | 17264575 | 3 | 07 | 1 | 1 | 1 | 1 | 1 | 1 | 1 | 1 | 1 | 1 | 231276 | 3A12 | 15275 | ARMSTRONG KENNETH D, 1103 TRAFFORD DR NW, CALGARY | A | | | | | | | | | |
| GHUCL | | CESSNA | 172M | 17265418 | 3 | 07 | 1 | 1 | 1 | 1 | 1 | 1 | 1 | 1 | 1 | 1 | 280676 | 3A12 | 15275 | BROOKER-WHEATON AVN, 8 MUN ARPT, EDMONTON, T5G 2Z3 | A | | | | | | | | | |
| GKAE1 | | CESSNA | 172M | 17263922 | 3 | 07 | 1 | 1 | 1 | 1 | 1 | 1 | 1 | 1 | 1 | 1 | 040377 | 3A12 | 15276 | LETHBRIDGE AIR SVC LTD, BOX 1171, LETHBRIDGE, T1J 4A4 | A | | | | | | | | | |
| GHKX1 | | CESSNA | 172M | 17264687 | 3 | 07 | 1 | 1 | 1 | 1 | 1 | 1 | 1 | 1 | 1 | 1 | 290177 | 3A12 | 15275 | KUZMISKI STEPHEN, BOX 297, OYEN | A | | | | | | | | | |
| GHQK1 | | CESSNA | 172M | 17265603 | 3 | 07 | 1 | 1 | 1 | 1 | 1 | 1 | 1 | 1 | 1 | 1 | 230776 | 3A12 | 15275 | VARTY CARL & BRIAN, RRI, PROVOST, TOB 3SO | A | | | | | | | | | |
| GKRAL | | CESSNA | 172M | 17263495 | 3 | 07 | 1 | 1 | 1 | 1 | 1 | 1 | 1 | 1 | 1 | 1 | 210177 | 3A12 | 15276 | BAR XH AVIATION LTD, BOX 161, MEDICINE HAT, T1A 7EB | A | | | | | | | | | |
| GHFG1 | | CESSNA | 172M | 17261165 | 3 | 07 | 1 | 1 | 1 | 1 | 1 | 1 | 1 | 1 | 1 | 1 | 090676 | 3A12 | 15274 | BILLY DONALD G & TANNER ED, 21-9550-149 ST, EDMONTON | A | | | | | | | | | |
| GWBB1 | | CESSNA | 172M | 17262168 | 3 | 07 | 1 | 1 | 1 | 1 | 1 | 1 | 1 | 1 | 1 | 1 | 120377 | 3A12 | 15274 | DISTON DARMEL, HGR 59 INTL ARPT, CALGARY | A | | | | | | | | | |
| GWTE1 | | CESSNA | 172M | 17265394 | 3 | 07 | 1 | 1 | 1 | 1 | 1 | 1 | 1 | 1 | 1 | 1 | 040676 | 3A12 | 15275 | SPRINGBANK AVN LTD, BOX 4 SITE 16 RR2, CALGARY | A | | | | | | | | | |
| GWGG1 | | CESSNA | 172M | 17264191 | 3 | 07 | 1 | 1 | 1 | 1 | 1 | 1 | 1 | 1 | 1 | 1 | 231076 | 3A12 | 15274 | COWAN & MOORE SALES & SVC, BOX 369, DIDSBURY, TOM OWO | A | | | | | | | | | |
| GWM81 | | CESSNA | 172M | 17263185 | 3 | 07 | 1 | 1 | 1 | 1 | 1 | 1 | 1 | 1 | 1 | 1 | 071176 | 3A12 | 15274 | STEWART FRANK M, CROSSFIELD | A | | | | | | | | | |
| GNDI1 | | CESSNA | 172M | 17262287 | 3 | 07 | 1 | 1 | 1 | 1 | 1 | 1 | 1 | 1 | 1 | 1 | 050676 | 3A12 | 15274 | MARSHALL PA & AI, 4619 CHARLESWOOD DR NW, CALGARY | A | | | | | | | | | |
| GNUD1 | | CESSNA | 172M | 17265381 | 3 | 07 | 1 | 1 | 1 | 1 | 1 | 1 | 1 | 1 | 1 | 1 | 070676 | 3A12 | 15275 | PERENCE RANCHING LTD LESTER, BOX 1443, STETTLER | A | | | | | | | | | |

| MARCHES MARCHÉS | CAT. AC - CAT. PNEO | TYPE | MODEL | MANUFACTURER'S NUMBER NUMÉRO DU CONSTRUCTEUR | COUNTRY OF MANUFACTURE PAYS DE CONSTRUCTION | GROSS WEIGHT POIDS BRUT | LAND SURFACE SURFACE AU SOL | SEATING CAPACITY CAPACITÉ D'ASSIÈGES | NO. OF ENGINES NOMBRE DE MOTEURS | PURPOSE DESTINÉE À | CERT. OF AIRW. OR FLIGHT PERMIT VALID TO CERTIFICAT DE NAVIGABILITÉ OU PERMIS DE VOL VALABLE JUSQU'À | REGISTRATION CANCELLED IMMATRICULATION ANNULÉE | AIRCRAFT TYPE APPROVAL OR SPECS. TYPE D'APPROBATION OU DE SPÉCIFICATIONS | ENGINE MANUFACTURER CONSTRUCTEUR DU MOTEUR | OWNER'S NAME AND ADDRESS NOM ET ADRESSE DU PROPRIÉTAIRE | | PROVINCE |
|--------------------|---------------------|------|----------|---|--|----------------------------|--------------------------------|---|-------------------------------------|-----------------------|---|---|---|---|--|---------|----------|
| | | | | | | | | | | | | | | | REGISTRATION NO. | ADDRESS | |
| GWNRI | CESSNA | 172M | 17264378 | 3 | 07 | 1 | 1 | 2 | 200277 | 3A12 | 15275 | LETHBRIDGE AIR SVC LTD, BOX 1171, LETHBRIDGE, T1J 4A4 | A | | | | |
| GWJLI | CESSNA | 172M | 17263639 | 3 | 07 | 1 | 1 | 1 | 290976 | 3A12 | 15274 | SMIGAROWSKI LLOYD, 5035 BULYEA RD NW, CALGARY | A | | | | |
| GRGWI | CESSNA | 172M | 17265472 | 3 | 07 | 1 | 1 | 1 | 020776 | 3A12 | 15275 | WIECHNIK GARY & RANDY, BOX 174, OYEN, TOJ 2J0 | A | | | | |
| GWOKI | CESSNA | 172M | 17265328 | 3 | 07 | 1 | 1 | 2 | 270576 | 3A12 | 15275 | EDMONTON FLG CLUB, HGR 8 MUN ARPT, EDMONTON, T5G 2Z3 | A | | | | |
| GVAXI | CESSNA | 172M | 17261236 | 3 | 07 | 1 | 1 | 1 | 060177 | 3A12 | 15276 | PEACOCK ACFT LEASE, S 16 BOX 9 RR2, CALGARY, T2P 2G5 | A | | | | |
| GWNHI | CESSNA | 172M | 17264746 | 3 | 07 | 1 | 1 | 2 | 260377 | 3A12 | 15275 | JAY BEE AIRWAYS LTD, BOX 2080, ST PAUL, TOA 3A0 | A | | | | |
| GHUAI | CESSNA | 172M | 17264258 | 3 | 07 | 1 | 1 | 2 | 190676 | 3A12 | 15275 | BAR XH AVIATION LTD, BOX 161, MEDICINE HAT, T1A 7E8 | A | | | | |
| GHNAI | CESSNA | 172M | 17263266 | 3 | 07 | 1 | 1 | 1 | 270376 | 3A12 | 15275 | WITKE IRON WORKS LTD, BOX 1180, MEDICINE HAT | A | | | | |
| GVAYI | CESSNA | 172M | 17261397 | 3 | 07 | 1 | 1 | 2 | 211276 | 3A12 | 15275 | HUGHES AIR LTD, BOX 969, PONOKA, TOC 2H0 | A | | | | |
| GWTJI | CESSNA | 172M | 17265479 | 3 | 07 | 1 | 1 | 1 | 200676 | 3A12 | 15275 | NORTH PEACE INVEST LTD, BOX 154, PEACE RIVER, TOH 2X0 | A | | | | |
| GSKOI | CESSNA | 172M | 17265996 | 3 | 07 | 1 | 1 | 1 | 121176 | 3A12 | 15275 | SISKO GEORGE, 30 MCKINNON CRES, RED DEER, T4N 0J5 | A | | | | |
| GHTOI | CESSNA | 172M | 17260912 | 3 | 07 | 1 | 1 | 2 | 110676 | 3A12 | 15275 | DRUMHELLER AIR SVCS, BOX 1208, DRUMHELLER, TOJ 0Y0 | A | | | | |
| GSGOI | CESSNA | 172M | 17263489 | 3 | 07 | 1 | 1 | 1 | 240776 | 3A12 | 15274 | CENTRIC ENTERPRISES LTD, 3006-505-6 ST, CALGARY | A | | | | |
| GRFBI | CESSNA | 172M | 17264519 | 3 | 07 | 1 | 1 | 1 | 181276 | 3A12 | 15274 | KERSEY HOLDINGS LTD, BOX 3188 STN B, CALGARY | A | | | | |
| GVBKI | CESSNA | 172M | 17266601 | 3 | 07 | 1 | 1 | 2 | 040277 | 3A12 | 15275 | SPRINGBANK AVN LTD, BOX 4 SITE 16 RR2, CALGARY | A | | | | |
| GSEXI | CESSNA | 172M | 17265383 | 3 | 07 | 1 | 1 | 1 | 130676 | 3A12 | 15275 | DANYLUK VICTOR, 5911-84 AVE, EDMONTON, T6B 0H3 | A | | | | |
| GNUII | CESSNA | 172M | 17263593 | 3 | 07 | 1 | 1 | 1 | 100876 | 3A12 | 15274 | AUSTIN M & WALDING P, 341 PALLISER SQUARE W, CALGARY | A | | | | |
| GWCGI | CESSNA | 172M | 17261050 | 3 | 07 | 1 | 1 | 1 | 100477 | 3A12 | 15274 | SIX AIR LTD, BOX 1442, BONNYVILLE, TOA 0L0 | A | | | | |
| GSJLI | CESSNA | 172M | 17265367 | 3 | 07 | 1 | 1 | 1 | 210576 | 3A12 | 15275 | LALOR SHIRLEY, 4225 RICHMOND RD, CALGARY | A | | | | |
| GWDDI | CESSNA | 172M | 17262806 | 3 | 07 | 1 | 1 | 1 | 080576 | 3A12 | 15274 | SCHOPFER NEIL M, BOX 96, CHAUVIN, TOB 0V0 | A | | | | |
| GWQMI | CESSNA | 172M | 17264902 | 3 | 07 | 1 | 1 | 2 | 240477 | 3A12 | 15275 | HAPITI AVN LTD, RR2, GRANDE PRAIRIE, T8V 2Z9 | A | | | | |
| GWJZI | CESSNA | 172M | 17264341 | 3 | 07 | 1 | 1 | 1 | 141176 | 3A12 | 15274 | SKIRZYK STANLEY, WANHAM, TOH 3P0 | A | | | | |
| GTCNI | CESSNA | 172M | 17262070 | 3 | 07 | 1 | 1 | 1 | 271076 | 3A12 | 15275 | NOGA TOM C, BOX 181, 80W ISLAND, TOK 0G0 | A | | | | |
| GVAFI | CESSNA | 172M | 17264786 | 3 | 07 | 1 | 1 | 2 | 180676 | 3A12 | 15275 | CALGARY FLG CLUB, S 16 BOX 5 RR2 SPRINGBANK, CALGARY | A | | | | |
| GVAOI | CESSNA | 172M | 17264959 | 3 | 07 | 1 | 1 | 1 | 230976 | 3A12 | 15275 | ALDRIDGE OC & PALMER D, BOX 205, CARDSTON, TOK OK0 | A | | | | |
| GWOII | CESSNA | 172M | 17264907 | 3 | 07 | 1 | 1 | 1 | 040476 | 3A12 | 15275 | CORONATION FLG CLUB, BOX 370, CORONATION | A | | | | |
| GWQMI | CESSNA | 172M | 17265160 | 3 | 07 | 1 | 1 | 1 | 150576 | 3A12 | 15275 | GAJA JOHN, RR3, HIGH RIVER, TOL 1B0 | A | | | | |
| GWQOI | CESSNA | 172M | 17264404 | 3 | 07 | 1 | 1 | 1 | 150576 | 3A12 | 15275 | WILLIAMSON G FRANK, 2219-26 AVE SW, CALGARY, T2T 1E9 | A | | | | |
| GXBHI | CESSNA | 172M | 17265453 | 3 | 07 | 1 | 1 | 1 | 130277 | 3A12 | 15276 | TRI-AIR SVCS LTD, HGR 25 INTL ARPT, CALGARY | A | | | | |
| GXBWI | CESSNA | 172M | 17263365 | 3 | 07 | 1 | 1 | 2 | 100377 | 3A12 | 15276 | HARDY B & RUELLING RM, BOX 5176, FORT MCMURRAY | A | | | | |
| GWXUI | CESSNA | 172M | 17266051 | 3 | 07 | 1 | 1 | 1 | 221076 | 3A12 | 15275 | ZINGER MOTORS LTD, BOX 370, CORONATION | A | | | | |
| GWXVI | CESSNA | 172M | 17266125 | 3 | 07 | 1 | 1 | 2 | 141176 | 3A12 | 15275 | LETHBRIDGE AIR SVC LTD, BOX 1171, LETHBRIDGE, T1J 4A4 | A | | | | |
| GWXEI | CESSNA | 172M | 17265656 | 3 | 07 | 1 | 1 | 1 | 070876 | 3A12 | 15275 | COMTRONICS COMMU LTD, BOX 3687 STN B, CALGARY | A | | | | |
| GWZUI | CESSNA | 172M | 17265484 | 3 | 07 | 1 | 1 | 1 | 291276 | 3A12 | 15275 | PERENCE RANCHING LTD, LESTER, BOX 1443, STETTNER | A | | | | |
| GWYTI | CESSNA | 172M | 17266129 | 3 | 07 | 1 | 1 | 2 | 211076 | 3A12 | 15275 | SALE REPORTED/VENTE SIGNALÉE | A | | | | |
| GWZVI | CESSNA | 172M | 17265916 | 3 | 07 | 1 | 1 | 1 | 291276 | 3A12 | 15275 | ARMADA BUILDERS LTD, 116-13 ST NE, CALGARY, T2E 4S1 | A | | | | |
| GXBOL | CESSNA | 172M | 17263657 | 3 | 07 | 1 | 1 | 1 | 160377 | 3A12 | 15276 | CLYNE'S FARMS LTD, 2216-36 ST S, LETHBRIDGE, T1K 3T6 | A | | | | |
| GXAAI | CESSNA | 172M | 17264455 | 3 | 07 | 1 | 1 | 1 | 291276 | 3A12 | 15275 | ACE BUILDING SUPPLIES LTD, BOX 922, LETHBRIDGE | A | | | | |
| GXANI | CESSNA | 172M | 17266790 | 3 | 07 | 1 | 1 | 2 | 220377 | 3A12 | 15276 | JOHNSTON AIR SVCS LTD, BOX 873, RED DEER, T4N 5H3 | A | | | | |
| GWZJI | CESSNA | 172M | 17266419 | 3 | 07 | 1 | 1 | 2 | 121276 | 3A12 | 15275 | JOHNSTON AIR SVCS LTD, BOX 873, RED DEER, T4N 5H3 | A | | | | |
| GWYOI | CESSNA | 172M | 17264454 | 3 | 07 | 1 | 1 | 2 | 090976 | 3A12 | 15275 | BAR XH AVIATION LTD, BOX 161, MEDICINE HAT, T1A 7E8 | A | | | | |
| GZDBI | CESSNA | 172M | 17266289 | 3 | 07 | 1 | 1 | 2 | 230177 | 3A12 | 15276 | LETHBRIDGE FLYING CLUB, BOX 272, LETHBRIDGE, T1J 3Y7 | A | | | | |
| GWZBI | CESSNA | 172M | 17261015 | 3 | 07 | 1 | 1 | 1 | 231076 | 3A12 | 15275 | SHWETZ WILLIAM, BOX 1297, HINTON, TOE 1B0 | A | | | | |
| FIIUI | CESSNA | 172M | 17263075 | 3 | 07 | 1 | 1 | 2 | 220376 | 3A12 | 15274 | KENN BOREK AIR, 216-10401-10 ST, DAWSON-CK, V1G 3T8 | B | | | | |
| HIYI | CESSNA | 172M | 17262737 | 3 | 07 | 1 | 1 | 1 | 290576 | 3A12 | 15273 | LOKOS LES JOHN, BOX 1278, INUVIK | T | | | | |
| GWQCI | CESSNA | 172M | 17260864 | 3 | 07 | 6 | 1 | 2 | 180476 | 3A12 | 15275 | SPUR AVIATION LTD, BOX 2635, YELLOWKNIFE, XOE 1H0 | T | | | | |
| GAMBI | CESSNA | 172M | 17262205 | 3 | 07 | 1 | 1 | 2 | 230576 | 3A12 | 15274 | YUKON AIRWAYS LTD, BOX 4428, WHITEHORSE, Y1A 3T5 | Y | | | | |
| GWKAI | CESSNA | 172M | 17263319 | 3 | 07 | 1 | 1 | 2 | 100976 | 3A12 | 15275 | GLOBE AIR SVCS LTD, WHITEHORSE ARPT, WHITEHORSE | Y | | | | |

| MARKING MARQUE | TYPE | MODEL | MANUFACTURER'S NUMBER NUMERO DU CONSTRUCTEUR | COUNTRY OF MANUFACTURE PAYS DE CONSTRUCTION | GROSS WEIGHT POIDS BRUT | LAND - SEA - SW D. O. S. W. N. | J. SER. O. U. P. F. N. | NO. OF ENGINES NOMBRE DE MOTEURS | PURPOSE DESTINE A | CERT. OF AIRW. OR FLIGHT PERMIT VALID TO CERTIFICAT DE NAVIGABILITE OU PERMIS DE VOL VALABLE JUSQU'AU | REGISTRATION CANCELLED ANNULATION APPROVEE | AIRCRAFT TYPE APPROVAL OR SPEC. TYPE D'APPROBATION OU DE SPECIFICATIONS | ENGINE MANUFACTURER CONSTRUCTEUR DU MOTEUR | OWNER'S NAME AND ADDRESS NOM ET ADRESSE DU PROPRIETAIRE | | PROVINCE |
|-------------------|--------|-------|---|--|----------------------------|-----------------------------------|------------------------|-------------------------------------|----------------------|--|---|--|---|--|--------------------------------------|----------|
| | | | | | | | | | | | | | | REL. C. G. O. M. | YEAR IMPORTED ANNEE D'IMPORTATION | |
| GWM | CESSNA | 172M | 17264219 | 3 | 07 | 1 | 1 | 1 | 1 | 191276 | 3A12 | 15374 | CLARK DOUGLAS, BOX 4383, WHITEHORSE, Y1A 3T5 | Y | | |
| EI | CESSNA | 172M | 17261046 | 3 | 07 | 1 | 1 | 2 | 1 | 121076 | 3A12 | 15372 | BROWN LN, LEN'S FLG SCHOOL, 23 JUNIPER DR, THOMPSON | M | | |
| DR | CESSNA | 172M | 17261718 | 3 | 07 | 1 | 1 | 1 | 1 | 270676 | 3A12 | 15373 | DUERKSEN HENRY, KILLARNEY, ROK 1G0 | M | | |
| EW | CESSNA | 172M | 17261956 | 3 | 07 | 1 | 1 | 2 | 1 | 100976 | 3A12 | 15373 | MAPLE LEAF AVN LTD, BOX 160 HGR 1, BRANDON, R7A 5Y8 | M | | |
| HJ | CESSNA | 172M | 17262700 | 3 | 07 | 1 | 1 | 1 | 1 | 271176 | 3A12 | 15373 | FONGER CONSTR CO LTD, 153 AUBERT, WINNIPEG, R2H 0B2 | M | | |
| GZ | CESSNA | 172M | 17262716 | 3 | 07 | 1 | 1 | 1 | 1 | 031276 | 3A12 | 15373 | GILMOUR RD & GH & ED, BOX 264, PILOT MOUND, ROG 1P0 | M | | |
| GZ | CESSNA | 172M | 17262537 | 3 | 07 | 1 | 1 | 1 | 1 | 060277 | 3A12 | 15373 | ARMADILLO FRANCHISE CORP, 65 TROTTIER BAY, WINNIPEG | M | | |
| GV | CESSNA | 172M | 17262255 | 3 | 07 | 1 | 1 | 1 | 1 | 260976 | 3A12 | 15373 | DYCK JAMES, HOMEWOOD, ROG OY0 | M | | |
| RFR | CESSNA | 172M | 17261625 | 3 | 07 | 1 | 1 | 2 | 1 | 190476 | 3A12 | 15373 | WINNIPEG FLG CLUB, INTL ARPT, WINNIPEG, R3H 0E2 | M | | |
| ZES | CESSNA | 172M | 17260800 | 3 | 07 | 1 | 1 | 1 | 1 | 230976 | 3A12 | 15372 | HILDEBRAND AGENCIES LTD, BOX 155, WINKLER, ROG 2X0 | M | | |
| FHM | CESSNA | 172M | 17262979 | 3 | 07 | 1 | 1 | 2 | 1 | 200277 | 3A12 | 15374 | WINNIPEG FLG CLUB, INTL ARPT, WINNIPEG, R3H 0E2 | M | | |
| FEAD | CESSNA | 172M | 17263090 | 3 | 07 | 1 | 1 | 1 | 1 | 130576 | 3A12 | 15374 | TRIPLE E CANADA LTD, WINKLER, ROG 2X0 | M | | |
| GAX | CESSNA | 172M | 17265048 | 3 | 07 | 1 | 1 | 2 | 1 | 200377 | 3A12 | 15375 | WINNIPEG FLG CLUB, INTL ARPT, WINNIPEG, R3H 0E2 | M | | |
| GBEA | CESSNA | 172M | 17264701 | 3 | 07 | 1 | 1 | 1 | 1 | 050976 | 3A12 | 15375 | HUNT MOTORS LTD, BOX 1240, SWAN RIVER, ROL 1Z0 | M | | |
| GEDC | CESSNA | 172M | 17265285 | 3 | 07 | 1 | 1 | 2 | 1 | 150576 | 3A12 | 15375 | PEMBINA AIR SVCS LTD, BOX 630, MORDEN, ROG 1J0 | M | | |
| GEFO | CESSNA | 172M | 17265597 | 3 | 07 | 1 | 1 | 2 | 1 | 150776 | 3A12 | 15375 | MAPLE LEAF AVN LTD, BOX 160 HGR 1, BRANDON, R7A 5Y8 | M | | |
| GEJW | CESSNA | 172M | 17266013 | 3 | 07 | 1 | 1 | 2 | 1 | 031076 | 3A12 | 15375 | AERO TRADES WESTERN LTD, INTL ARPT, WINNIPEG, R2R 0T1 | M | | |
| GEKY | CESSNA | 172M | 17264757 | 3 | 07 | 1 | 1 | 1 | 1 | 111276 | 3A12 | 15375 | MINISH CONSTR LTD, BOX 1360, SWAN RIVER, ROL 1Z0 | M | | |
| GGOH | CESSNA | 172M | 17265717 | 3 | 07 | 1 | 1 | 1 | 1 | 020976 | 3A12 | 15375 | PEMBERTON DONALD, 1865 SARGENT AVE, WINNIPEG, R3H 0E4 | M | | |
| GGUG | CESSNA | 172M | 17265827 | 3 | 07 | 1 | 1 | 1 | 1 | 020976 | 3A12 | 15375 | PEMBERTON DONALD, 1865 SARGENT AVE, WINNIPEG, R3H 0E4 | M | | |
| GCOZ | CESSNA | 172M | 17263731 | 3 | 07 | 1 | 1 | 1 | 1 | 140876 | 3A12 | 15374 | SANDERSON DONALD, ETAL, BOX 37, HOLLAND ROG OX0 | M | | |
| GDOY | CESSNA | 172M | 17261306 | 3 | 07 | 1 | 1 | 1 | 1 | 110776 | 3A12 | 15374 | DENT JOHN E, ETAL, 536 WELLINGTON CRES, DAUPHIN | M | | |
| GEIQ | CESSNA | 172M | 17265895 | 3 | 07 | 1 | 1 | 2 | 1 | 100976 | 3A12 | 15375 | MAPLE LEAF AVN LTD, BOX 160 HGR 1, BRANDON, R7A 5Y8 | M | | |
| GEIT | CESSNA | 172M | 17260978 | 3 | 07 | 1 | 1 | 1 | 1 | 020976 | 3A12 | 15375 | BRILL LTD PETER WE, BOX 546, BRANDON, R7A 5Z7 | M | | |
| GEBB | CESSNA | 172M | 17264805 | 3 | 07 | 1 | 1 | 2 | 1 | 220277 | 3A12 | 15375 | PEMBINA AIR SVCS LTD, BOX 630, MORDEN, ROG 1J0 | M | | |
| GCOL | CESSNA | 172M | 17263677 | 3 | 07 | 1 | 1 | 1 | 1 | 060876 | 3A12 | 15374 | FRIESEN BEN T, BOX 118, ALTONA, ROG OBO | M | | |
| GEXQ | CESSNA | 172M | 17266746 | 3 | 07 | 1 | 1 | 2 | 1 | 130277 | 3A12 | 15376 | MAPLE LEAF AVN LTD, BOX 160 HGR 1, BRANDON, R7A 5Y8 | M | | |
| GCKA | CESSNA | 172M | 17264714 | 3 | 07 | 1 | 1 | 1 | 1 | 230177 | 3A12 | 15374 | SIEMENS JR & NICKEL HG, BOX 48, HORNDEN, ROG OCO | M | | |
| GEED | CESSNA | 172M | 17264999 | 3 | 07 | 1 | 1 | 1 | 1 | 150476 | 3A12 | 15375 | WHENHAM KEITH, GEN DELIVERY, DELORAIN, ROM OMO | M | | |
| GCRQ | CESSNA | 172M | 17264099 | 3 | 07 | 1 | 1 | 1 | 1 | 160277 | 3A12 | 15374 | GRUDIC JOSIP, 15 CARIBOU RD, THOMPSON, R8N 0K9 | M | | |
| GCON | CESSNA | 172M | 17262151 | 3 | 07 | 1 | 1 | 1 | 1 | 180976 | 3A12 | 15374 | BOSCHMAN JOHN, BOX 99, MACGREGOR, ROH ORO | M | | |
| GEUB | CESSNA | 172M | 17263553 | 3 | 07 | 1 | 1 | 2 | 1 | 061176 | 3A12 | 15375 | MAPLE LEAF AVN LTD, BOX 160 HGR 1, BRANDON, R7A 5Y8 | M | | |
| GEJL | CESSNA | 172M | 17262486 | 3 | 07 | 1 | 1 | 1 | 1 | 040776 | 3A12 | 15375 | TOEWS WALTER, RRI BOX 6, PORTAGE LA PRAIRIE, RIN 3C2 | M | | |
| GCRO | CESSNA | 172M | 17264220 | 3 | 07 | 1 | 1 | 2 | 1 | 031276 | 3A12 | 15374 | MAPLE LEAF AVN LTD, BOX 160 HGR 1, BRANDON, R7A 5Y8 | M | | |
| GCZL | CESSNA | 172M | 17264956 | 3 | 07 | 1 | 1 | 1 | 1 | 070376 | 3A12 | 15375 | BAKER CLARICE, 353 CENTENNIAL ST, WINNIPEG, R3N 1P6 | M | | |
| GEXJ | CESSNA | 172M | 17260805 | 3 | 07 | 1 | 1 | 2 | 1 | 200177 | 3A12 | 15376 | PENNER HARVEY & JOHN, BOX 1056, STEINBACH, ROA 2A0 | M | | |
| GEBR | CESSNA | 172M | 17265253 | 3 | 07 | 1 | 1 | 1 | 1 | 250476 | 3A12 | 15375 | SCHWARTZ REINE, ETAL, BOX 183, ALTONA ROG OBO | M | | |
| GCRP | CESSNA | 172M | 17264143 | 3 | 07 | 1 | 1 | 2 | 1 | 051276 | 3A12 | 15374 | MAPLE LEAF AVN LTD, BOX 160 HGR 1, BRANDON, R7A 5Y8 | M | | |
| GWMO | CESSNA | 172M | 17263632 | 3 | 07 | 1 | 1 | 1 | 1 | 191275 | 3A12 | 15374 | SALE REPORTED/VENTE SIGNALÉE | M | | |
| GHWV | CESSNA | 172M | 17265766 | 3 | 07 | 1 | 1 | 1 | 1 | 040976 | 3A12 | 15375 | PEMBERTON DONALD, 1865 SARGENT AVE, WINNIPEG, R3H 0E4 | M | | |
| GSMB | CESSNA | 172M | 17265751 | 3 | 07 | 1 | 1 | 1 | 1 | 020976 | 3A12 | 15375 | PEMBERTON DONALD, 1865 SARGENT AVE, WINNIPEG, R3H 0E4 | M | | |
| GHZAL | CESSNA | 172M | 17266286 | 3 | 07 | 1 | 1 | 2 | 1 | 251176 | 3A12 | 15375 | PEMBINA AIR SVCS LTD, BOX 630, MORDEN, ROG 1J0 | M | | |
| FHKQ | CESSNA | 172M | 17262851 | 3 | 07 | 1 | 1 | 1 | 1 | 180177 | 3A12 | 15374 | SALE REPORTED/VENTE SIGNALÉE | O | | |
| GAXH | CESSNA | 172M | 17264846 | 3 | 07 | 1 | 1 | 2 | 1 | 090476 | 3A12 | 15375 | BENDING LAKE AIRWAYS, BOX 145, IGNACE, POT 1T0 | O | | |
| GCKX | CESSNA | 172M | 17264725 | 3 | 07 | 1 | 1 | 2 | 1 | 280277 | 3A12 | 15375 | THUNDER BAY FLG CLUB, THUNDER BAY ARPT, THUNDER BAY | O | | |
| BOH | CESSNA | 172M | 17260809 | 3 | 07 | 1 | 1 | 1 | 1 | 220876 | 3A12 | 15372 | LAWRENCE GARRY DALE, BOX 1244, ROSETOWN, SOL 2V0 | S | | |
| EIE | CESSNA | 172M | 17260995 | 3 | 07 | 1 | 1 | 2 | 1 | 220976 | 3A12 | 15372 | MITCHINSON FLG SVC LTD, BOX 1521, SASKATOON, S7K 3R3 | S | | |
| DYTL | CESSNA | 172M | 17261481 | 3 | 07 | 1 | 1 | 1 | 1 | 170377 | 3A12 | 15373 | SALE REPORTED/VENTE SIGNALÉE | S | | |

| MARKING MARQUE | TYPE | MODEL | MANUFACTURER'S NUMBER NUMÉRO DU CONSTRUCTEUR | COUNTRY OF MANUFACTURE PAÏS DE CONSTRUCTION | GROSS WEIGHT POIDS BRUT | LOAD * SEA * 300 POIDS * ZÉLÉTIÈRE * 300 | 10 CRUI P.W. POIDS DE L'AVION | MAXIMUM TAKE-OFF WEIGHT POIDS DE DÉPART MAXIMUM | CERTIFICATE OF NAVIGABILITY DU PEARS DE VOX VALABLE JUSQU'À | CERE, OF AIRW. OR FLIGHT PERMIT VALID TO | RESTRICTION CANCELLED | AIRCRAFT TYPE APPROVAL OR SPECS. | ENGINE MANUFACTURER CONSTRUCTEUR DU MOTEUR | YEAR REPORTED ANNÉE DÉCLARÉE | OWNER'S NAME AND ADDRESS NOM ET ADRESSE DU PROPRIÉTAIRE | PROVINCE |
|-------------------|--------|-------|---|--|----------------------------|---|----------------------------------|--|---|--|-----------------------|--|---|---------------------------------|--|----------|
| | | | | | | | | | | | AMPLIFICATION JUSTICE | TYPE D'APPAREILMENT OU DE SPÉCIFICATIONS | | | | |
| GVHIC | CESSNA | 172M | 17262317 | 3 | 07 | 1 | 1 | 2 | 111076 | | 3A12 | 15373 | ATHABASKA AIRWAYS, BOX 817, PRINCE ALBERT, S6V 5S4 | S | | |
| IGCIC | CESSNA | 172M | 17262412 | 3 | 07 | 1 | 1 | 1 | 090177 | | 3A12 | 15373 | CHRISTIE WA, BOX 1002, UNITY, S0K 4L0 | S | | |
| HKPIC | CESSNA | 172M | 17262835 | 3 | 07 | 1 | 1 | 1 | 160177 | | 3A12 | 15373 | SHAMROCK CONSTRUCTION, 1237 ALBERT, REGINA, S4R 2R5 | S | | |
| HKQIC | CESSNA | 172M | 17262812 | 3 | 07 | 1 | 1 | 1 | 100176 | | 3A12 | 15373 | BOURGEOIS RAOUL, BOX 774, GRAVELBOURG, SOH 1X0 | S | | |
| GSGIC | CESSNA | 172M | 17262147 | 3 | 07 | 1 | 1 | 1 | 110976 | | 3A12 | 15373 | KIRCHESNER DANIEL, 1477 NICHOLSON RD, ESTEVAN | S | | |
| QTCIC | CESSNA | 172M | 17261295 | 3 | 07 | 1 | 1 | 1 | 110177 | | 3A12 | 15373 | SMITH ROGER, STURGEON LANDING, SOP 0H0 | S | | |
| FHMIC | CESSNA | 172M | 17263022 | 3 | 07 | 1 | 1 | 1 | 050377 | | 3A12 | 15374 | SINKINSON HAROLD E, BOX 6, GRAVELBOURG, SOH 1X0 | S | | |
| FHKM | CESSNA | 172M | 17262862 | 3 | 07 | 1 | 1 | 2 | 150177 | | 3A12 | 15373 | ATHABASKA AIRWAYS, BOX 817, PRINCE ALBERT, S6V 5S4 | S | | |
| FIVGIC | CESSNA | 172M | 17260938 | 3 | 07 | 1 | 1 | 1 | 240177 | | 3A12 | 15374 | SHKURATOFF GEORGE A, MOSSBANK, SOH 3G0 | S | | |
| GAMKIC | CESSNA | 172M | 17263939 | 3 | 07 | 1 | 1 | 1 | 310377 | | 3A12 | 15373 | PEDERSON FOREST, BOX 309, WYNYARD | S | | |
| GCGIC | CESSNA | 172M | 17264483 | 3 | 07 | 1 | 1 | 2 | 070177 | | 3A12 | 15374 | MIKSOO AVN LTD, BOX 1492, MEADOW LAKE, SOM 1V0 | S | | |
| GEDKIC | CESSNA | 172M | 17265341 | 3 | 07 | 1 | 1 | 2 | 250576 | | 3A12 | 15375 | SMITH GLEN, BOX 68, EASTEND, SON 0T0 | S | | |
| GCYHIC | CESSNA | 172M | 17264493 | 3 | 07 | 1 | 1 | 1 | 171276 | | 3A12 | 15374 | LOVE RONALD D, BOX 26, WILKIE, SOK 4H0 | S | | |
| GEJNIC | CESSNA | 172M | 17265960 | 3 | 07 | 1 | 1 | 1 | 260976 | | 3A12 | 15375 | D & G FARMS LTD, BOX 516, LAFLECHE, SOH 2K0 | S | | |
| GEGMIC | CESSNA | 172M | 17265013 | 3 | 07 | 1 | 1 | 1 | 260576 | | 3A12 | 15375 | BRISEBOIS AE MH & AD, BOX 31, FERLAND, SOH 1M0 | S | | |
| GEBKIC | CESSNA | 172M | 17264345 | 3 | 07 | 1 | 1 | 2 | 110277 | | 3A12 | 15375 | SMITH AIRWAYS LTD, BOX 1414, SWIFT CURRENT, S9H 3X5 | S | | |
| GCZMIC | CESSNA | 172M | 17264859 | 3 | 07 | 1 | 1 | 1 | 210277 | | 3A12 | 15375 | EVENSON RODNEY E, BOX 192, FRONTIER, SON 0H0 | S | | |
| GEIUC | CESSNA | 172M | 17264988 | 3 | 07 | 1 | 1 | 1 | 110876 | | 3A12 | 15375 | LUNG LEONARD D & IVAN, BOX 192, LAKE LENORE, SOK 2J0 | S | | |
| GEKIC | CESSNA | 172M | 17264767 | 3 | 07 | 1 | 1 | 1 | 201076 | | 3A12 | 15375 | GONDEK J & MAJCHROWSKI F, RR1, PRINCE ALBERT, S6V 5P5 | S | | |
| GEBDIC | CESSNA | 172M | 17264935 | 3 | 07 | 1 | 1 | 1 | 070576 | | 3A12 | 15375 | BEAMISH GEORGE S, MARSHALL, SOM 1R0 | S | | |
| GEBUC | CESSNA | 172M | 17265310 | 3 | 07 | 1 | 1 | 2 | 030676 | | 3A12 | 15375 | ATHABASKA AIRWAYS, BOX 817, PRINCE ALBERT, S6V 5S4 | S | | |
| GCFYIC | CESSNA | 172M | 17264461 | 3 | 07 | 1 | 1 | 1 | 021276 | | 3A12 | 15374 | GROSS EW, BOX 95, GLEN BAIN, SON 0X0 | S | | |
| GCDMIC | CESSNA | 172M | 17263696 | 3 | 07 | 1 | 1 | 1 | 110976 | | 3A12 | 15374 | WESTERN ACRES LTD, BOX 307, HODGEVILLE, SOH 2B0 | S | | |
| GEJMIC | CESSNA | 172M | 17266149 | 3 | 07 | 1 | 1 | 1 | 060277 | | 3A12 | 15376 | QUINNEY LLOYD C, BOX 173, ELROSE, SOL 0Z0 | S | | |
| GCKUC | CESSNA | 172M | 17264166 | 3 | 07 | 1 | 1 | 1 | 120176 | | 3A12 | 15375 | THOMAS R JAMES, BOX 215, MILESTONE, SOG 3L0 | S | | |
| GEXUC | CESSNA | 172M | 17265521 | 3 | 07 | 1 | 1 | 2 | 140177 | | 3A12 | 15376 | SALE REPORTED/VENTE SIGNALEE | S | | |
| GCZCIC | CESSNA | 172M | 17262571 | 3 | 07 | 1 | 1 | 1 | 020177 | | 3A12 | 15375 | JALBERT JULIEN & WILFRED, BOX 515, LAFLECHE, SOH 2K0 | S | | |
| GCOIC | CESSNA | 172M | 17263626 | 3 | 07 | 1 | 1 | 1 | 190177 | | 3A12 | 15374 | GABRIEL FRANK ANTHONY, BOX 397, BIGGAR, SOK 0M0 | S | | |
| GEBQIC | CESSNA | 172M | 17264845 | 3 | 07 | 1 | 1 | 1 | 250276 | | 3A12 | 15375 | FRIGGSTAD MFG LTD, BOX 150, FRONTIER, SON 0H0 | S | | |
| GEXHIC | CESSNA | 172M | 17266202 | 3 | 07 | 1 | 1 | 2 | 151276 | | 3A12 | 15376 | YORKTON FLYING SVCS LTD, BOX 782, YORKTON, S3N 2W8 | S | | |
| GEFZIC | CESSNA | 172M | 17265166 | 3 | 07 | 1 | 1 | 2 | 200576 | | 3A12 | 15375 | VALLEY AIR SERVICES LTD, BOX 280, MELFORT, SOE 1A0 | S | | |
| GEUXIC | CESSNA | 172M | 17266591 | 3 | 07 | 1 | 1 | 2 | 210177 | | 3A12 | 15375 | PRAIRIE FLYING SVC LTD, BOX 1006, REGINA, S4P 3B2 | S | | |
| GEJGIC | CESSNA | 172M | 17264173 | 3 | 07 | 1 | 1 | 2 | 040976 | | 3A12 | 15375 | SALE REPORTED/VENTE SIGNALEE | S | | |
| GEKNIC | CESSNA | 172M | 17265705 | 3 | 07 | 1 | 1 | 2 | 230976 | | 3A12 | 15375 | MITCHINSON FLG SVC LTD, BOX 1521, SASKATOON, S7K 3R3 | S | | |
| GECQIC | CESSNA | 172M | 17264637 | 3 | 07 | 1 | 1 | 1 | 060377 | | 3A12 | 15375 | GORANSON DONALD L, BOX 1205, WEYBURN, S4H 2L5 | S | | |
| GEKNIC | CESSNA | 172M | 17264814 | 3 | 07 | 1 | 1 | 2 | 140177 | | 3A12 | 15376 | PRAIRIE FLYING SVC LTD, BOX 1006, REGINA, S4P 3B2 | S | | |
| BGLDIC | CESSNA | 172M | 17263431 | 3 | 07 | 1 | 1 | 1 | 200676 | | 3A12 | 15374 | COMET AIRWAYS, IMPERIAL OPTICAL BLDG, PRINCE ALBERT | S | | |
| GEGSIC | CESSNA | 172M | 17264886 | 3 | 07 | 1 | 1 | 2 | 300676 | | 3A12 | 15375 | VALLEY AIR SERVICES LTD, BOX 280, MELFORT, SOE 1A0 | S | | |
| GECALIC | CESSNA | 172M | 17264916 | 3 | 07 | 1 | 1 | 1 | 010476 | | 3A12 | 15375 | BRADLEY & SON LTD LH, MOOSMIN, SOG 3N0 | S | | |
| GEUFIC | CESSNA | 172M | 17265669 | 3 | 07 | 1 | 1 | 1 | 201176 | | 3A12 | 15375 | SALE REPORTED/VENTE SIGNALEE | S | | |
| GCCYIC | CESSNA | 172M | 17264775 | 3 | 07 | 1 | 1 | 1 | 140277 | | 3A12 | 15375 | BUMPHREY EARL A, BOX 1402, MOOSE JAW, S6H 4R3 | S | | |
| GCCYIC | CESSNA | 172M | 17260893 | 3 | 07 | 1 | 1 | 1 | 061276 | | 3A12 | 15374 | ENGEL ALLEN WILLARD, BOX 60, WOODROW, SOH 4M0 | S | | |
| GEKUC | CESSNA | 172M | 17266305 | 3 | 07 | 1 | 1 | 2 | 241176 | | 3A12 | 15375 | SMITH AIRWAYS LTD, BOX 1414, SWIFT CURRENT, S9H 3X5 | S | | |
| GEIDIC | CESSNA | 172M | 17265536 | 3 | 07 | 1 | 1 | 1 | 130876 | | 3A12 | 15375 | NARGANG WAYNE G, BOX 1533, KINDERSLEY, SOL 1S0 | S | | |
| GEBFLIC | CESSNA | 172M | 17264948 | 3 | 07 | 1 | 1 | 1 | 110377 | | 3A12 | 15375 | PUGH BROTHERS FARM LTD, HOLBEIN, SOJ 1G0 | S | | |
| GCZJIC | CESSNA | 172M | 17265130 | 3 | 07 | 1 | 1 | 1 | 280576 | | 3A12 | 15375 | JALBERT FARMS LTD, BOX 44, PERDUE, SOK 3C0 | S | | |
| GFDCIC | CESSNA | 172M | 17263199 | 3 | 07 | 1 | 1 | 1 | 240277 | | 3A12 | 15376 | WESCAN AVIATION LTD, 24-2358 RAE ST, REGINA, S4T 2G2 | S | | |
| GCZDIC | CESSNA | 172M | 17262376 | 3 | 07 | 1 | 1 | 2 | 020177 | | 3A12 | 15375 | SOUTHERN SPRAY SVCS LTD, BOX 27, HAZENMORE, SON 1C0 | S | | |

| MARKINGS MARQUES | TYPE | MODEL | MODELE | MANUFACTURER'S NUMBER NUMERO DU CONSTRUCTEUR | COUNTRY OF MANUFACTURE PAYS DE CONSTRUCTION | GROSS WEIGHT POIDS BRUT | LAND - SEA - AIR TERRITOIRES - MER | R. OR D. OR R. OR D. OR | NO. OF ENGINES NOMBRE DE MOTEURS | TYPE OF AIRCRAFT CATEGORIE | CERT. OF AIRW. OR FLIGHT PERMIT VALID TO | CERTIFICAT DE NAVIGABILITE OU PERMIS DE VOL VALABLE JUSQU'AU | REGISTRATION CANCELLED IMMATRICULATION ANNULEE | AIRCRAFT TYPE APPROVAL OR SPECS. | OWNER'S NAME AND ADDRESS NOM ET ADRESSE DU PROPRIETAIRE | PROVINCE |
|---------------------|--------|-------|----------|---|--|----------------------------|---------------------------------------|----------------------------|-------------------------------------|-------------------------------|--|--|---|---|--|----------|
| | | | | | | | | | | | | | REGISTRATION CANCELLED IMMATRICULATION ANNULEE | TYPE D'APPROBATION OU DE SPECIFICATIONS | | |
| GCJL | CESSNA | 172M | 17263642 | 3 | 07 | 1 | 1 | 1 | 1 | 1 | 210876 | 3A12 | 15374 | HEEBNER ENTERPRISES LTD, BOX 43, GLENBAIN, SON. 0X0 | S | |
| GLEC | CESSNA | 172M | 17264771 | 3 | 07 | 1 | 1 | 1 | 1 | 1 | 060276 | 3A12 | 15375 | WENZEL WALTER, LUSELAND, SOL 2A0 | S | |
| GWOL | CESSNA | 172M | 17263734 | 3 | 07 | 1 | 1 | 1 | 1 | 1 | 260476 | 3A12 | 15375 | MARTIN ERNEST GREG & MATHEW, BOX 95, HERSCHEL | S | |
| GWJR | CESSNA | 172M | 17262318 | 3 | 07 | 1 | 1 | 1 | 1 | 1 | 171076 | 3A12 | 15374 | KAHOVEC KENNETH J, BOX 1057, ROSETOWN | S | |
| GVBV | CESSNA | 172M | 17266768 | 3 | 07 | 1 | 1 | 1 | 1 | 1 | 040377 | 3A12 | 15375 | CALVIN DAVID ALBERT, BOX 14, HAZENMORE, SON. 1C0 | S | |
| GWNJ | CESSNA | 172M | 17264597 | 3 | 07 | 1 | 1 | 1 | 1 | 1 | 020277 | 3A12 | 15375 | LAROCHELLE GERALD, BOX 840, GRAVELBOURG, SON 1X0 | S | |
| GTHL | CESSNA | 172M | 17263292 | 3 | 07 | 1 | 1 | 1 | 1 | 1 | 090576 | 3A12 | 15375 | THACKER WM R, 850-5 AVE NE, SWIFT CURRENT, S9H 2L4 | S | |
| GWJP | CESSNA | 172M | 17261700 | 3 | 07 | 1 | 1 | 1 | 1 | 1 | 120277 | 3A12 | 15375 | THOMPSON NORMAN M, KYLE, SOL 1T0 | S | |
| GOJJ | CESSNA | 172M | 17262282 | 3 | 07 | 1 | 1 | 1 | 1 | 1 | 231076 | 3A12 | 15475 | JAFFRAY DJ, 5344 SHALLEY CIRC, FT MYERS, FLORIDA USA | S | |
| BOGL | CESSNA | 172M | 17260820 | 3 | 07 | 1 | 1 | 1 | 1 | 1 | 161076 | 3A12 | 15472 | NICHOLSON JOHN CJ, 215 PENETANGORE ROW, KINCARDINE | O | |
| BFWL | CESSNA | 172M | 17262775 | 3 | 07 | 1 | 1 | 1 | 1 | 1 | 111276 | 3A12 | 15473 | FOX TERENCE W, 28 MEADOWGLADE CR, TORONTO, M2J 1C7 | O | |
| BOIL | CESSNA | 172M | 17260883 | 3 | 07 | 1 | 1 | 1 | 1 | 1 | 060676 | 3A12 | 15472 | MCDOWELL DAVID M, 573 PATRICIA BLVD, TIMHINS, P4N 6Z1 | O | |
| BNYL | CESSNA | 172M | 17261004 | 3 | 07 | 1 | 1 | 1 | 1 | 1 | 121076 | 3A12 | 15472 | ALLAIRE JACQUES, ETAL, STURGEON FALLS, POH 260 | O | |
| BOEL | CESSNA | 172M | 17260858 | 3 | 07 | 1 | 1 | 1 | 1 | 1 | 200876 | 3A12 | 15472 | ZAMONSKY GILBERT, 6-10 WADDALE CRES, TORONTO, M6A 1W8 | O | |
| CCVL | CESSNA | 172M | 17261135 | 3 | 07 | 1 | 1 | 1 | 1 | 1 | 061176 | 3A12 | 15472 | HEMINGWAY PETER, 290. MAIN ST E, LISTOWEL, NOG 3A0 | O | |
| BUKL | CESSNA | 172M | 17261429 | 3 | 07 | 1 | 1 | 1 | 1 | 1 | 160277 | 3A12 | 15473 | LAROCHE CARL M, BOX 185, CHALK RIVER, KOJ 1J0 | O | |
| CCYL | CESSNA | 172M | 17261185 | 3 | 07 | 1 | 1 | 1 | 1 | 1 | 080177 | 3A12 | 15473 | HUFNAGEL JAMES A, 47 ROBERTSON, ELLIOT LAKE, P5A 1C9 | O | |
| DLIL | CESSNA | 172M | 17262071 | 3 | 07 | 1 | 1 | 2 | 2 | 2 | 230876 | 3A12 | 15473 | OTTAWA FLYING CLUB, SUB 61, CFB OTTAWA, OK5 | O | |
| CFAL | CESSNA | 172M | 17262605 | 3 | 07 | 1 | 1 | 1 | 1 | 1 | 191276 | 3A12 | 15473 | MCMILLAN & SAUNDERS SVC, 3295 DERRY RD E, MALTON | O | |
| CFEL | CESSNA | 172M | 17262653 | 3 | 07 | 1 | 1 | 1 | 1 | 1 | 050277 | 3A12 | 15474 | BINUS HORST & GARRETT JEAN, BOX 215, ORILLIA, L3V 6J3 | O | |
| OCEL | CESSNA | 172M | 17260968 | 3 | 07 | 1 | 1 | 2 | 2 | 2 | 161176 | 3A12 | 15472 | SALE REPORTED/VENTE SIGNALEE | O | |
| CCUL | CESSNA | 172M | 17261152 | 3 | 07 | 1 | 1 | 1 | 1 | 1 | 110376 | 3A12 | 15472 | SULLIVAN PAUL J, 130 MILVAN DRIVE, WESTON | O | |
| DRSL | CESSNA | 172M | 17261737 | 3 | 07 | 1 | 1 | 1 | 1 | 1 | 190576 | 3A12 | 15473 | STERN AIR LTD, 2450 DERRY RD E RRB, MISSISSAUGA | O | |
| CZFL | CESSNA | 172M | 17261114 | 3 | 07 | 1 | 1 | 2 | 2 | 2 | 150476 | 3A12 | 15472 | HEARST AIR SVC LTD, BOX 201, HEARST, POL 1N0 | O | |
| CEDL | CESSNA | 172M | 17261206 | 3 | 07 | 1 | 1 | 1 | 1 | 1 | 090177 | 3A12 | 15472 | PEARCE GLENN A, 125 REGENT ST, LONDON, N6A 2G5 | O | |
| DYYL | CESSNA | 172M | 17261489 | 3 | 07 | 1 | 1 | 1 | 1 | 1 | 011176 | 3A12 | 15473 | GUELPH FLYING CLUB, BOX 791, GUELPH, N1H 6L8 | O | |
| FHJL | CESSNA | 172M | 17262307 | 3 | 07 | 1 | 1 | 1 | 1 | 1 | 201276 | 3A12 | 15474 | KNOWLES M & SINAI B, 7 SUSSEX PLACE, KAPUSKASING | O | |
| DYWL | CESSNA | 172M | 17261507 | 3 | 07 | 1 | 1 | 2 | 2 | 2 | 300476 | 3A12 | 15473 | SALE REPORTED/VENTE SIGNALEE | O | |
| DZRL | CESSNA | 172M | 17261581 | 3 | 07 | 1 | 1 | 1 | 1 | 1 | 071176 | 3A12 | 15473 | HASENPLUG WM A, 63 SHIRLEY AVE, BARRIE | O | |
| FHGL | CESSNA | 172M | 17262293 | 3 | 07 | 1 | 1 | 1 | 1 | 1 | 261076 | 3A12 | 15473 | LAKE ST JOHN FLYING CLUB, BOX 533, ORILLIA, L3V 6K2 | O | |
| FYHL | CESSNA | 172M | 17261502 | 3 | 07 | 1 | 1 | 2 | 2 | 2 | 230377 | 3A12 | 15473 | PRINCE EDWARD FLYING CLUB, BOX 690, PICTON, K0K 2T0 | O | |
| GBOL | CESSNA | 172M | 17261893 | 3 | 07 | 1 | 1 | 1 | 1 | 1 | 140776 | 3A12 | 15473 | RHODES DAVID F, 29 LOCHISLE RD, OTTAWA, K2H 8G5 | O | |
| FRNL | CESSNA | 172M | 17262428 | 3 | 07 | 1 | 1 | 2 | 2 | 2 | 271076 | 3A12 | 15473 | GUELPH AIR SVCS 67 LTD, RR2, GUELPH, N1H 6H8 | O | |
| FUAL | CESSNA | 172M | 17262468 | 3 | 07 | 1 | 1 | 1 | 1 | 1 | 031176 | 3A12 | 15473 | PICARD ALAN M, 556 WOODWARD AVE, MILTON, L9T 3B8 | O | |
| FRVL | CESSNA | 172M | 17262394 | 3 | 07 | 1 | 1 | 1 | 1 | 1 | 221076 | 3A12 | 15474 | ASHTON WAYNE S, 9 ORKNEY CRES, ISLINGTON, M9A 2T4 | O | |
| GPZL | CESSNA | 172M | 17261972 | 3 | 07 | 1 | 1 | 1 | 1 | 1 | 120975 | 3A12 | 15473 | FRANCOZ JH & WAUNCH CJ, 404 BAY ST, ORILLIA, L3V 3X4 | O | |
| FUDL | CESSNA | 172M | 17262448 | 3 | 07 | 1 | 1 | 2 | 2 | 2 | 291076 | 3A12 | 15473 | CONDOR AVN SVCS LTD, BOX 239, MOUNT HOPE, LOR 1W0 | O | |
| FOWL | CESSNA | 172M | 17262568 | 3 | 07 | 1 | 1 | 1 | 1 | 1 | 031276 | 3A12 | 15474 | NORTHLAND DVLMTS, RIVERLEIGH PARK, WASHAGO, LOK 2B0 | O | |
| FZSL | CESSNA | 172M | 17261332 | 3 | 07 | 1 | 1 | 2 | 2 | 2 | 240177 | 3A12 | 15473 | SALE REPORTED/VENTE SIGNALEE | O | |
| GRGL | CESSNA | 172M | 17262159 | 3 | 07 | 1 | 1 | 2 | 2 | 2 | 021076 | 3A12 | 15473 | SKYLINE AIRWAYS LTD, RR2, BRESLAU, NOB 1M0 | O | |
| GRJL | CESSNA | 172M | 17262166 | 3 | 07 | 1 | 1 | 1 | 1 | 1 | 171176 | 3A12 | 15473 | BEAULIEU MAURICE, 21 EPSONDOWNS ST, BRAMALEA | O | |
| GRIL | CESSNA | 172M | 17262111 | 3 | 07 | 1 | 1 | 2 | 2 | 2 | 050976 | 3A12 | 15473 | OTTAWA FLYING CLUB, SUB 61 CFB OTTAWA, KIA OK5 | O | |
| HIHL | CESSNA | 172M | 17262518 | 3 | 07 | 1 | 1 | 2 | 2 | 2 | 280177 | 3A12 | 15473 | CROSS CAN FLIGHTS LTD, BOX 827 RR5, OTTAWA, K1G 3N3 | O | |
| JJSL | CESSNA | 172M | 17262685 | 3 | 07 | 1 | 1 | 1 | 1 | 1 | 121275 | 3A12 | 15473 | CLEMENT JOHN T, 4700 ST CLAIR AVE, NIAGARA FALLS | O | |
| KWPL | CESSNA | 172M | 17261897 | 3 | 07 | 1 | 1 | 2 | 2 | 2 | 230776 | 3A12 | 15473 | SENECA COLLEGE, 1750 FINCH AVE E, WILLOWDALE | O | |
| KWNL | CESSNA | 172M | 17261785 | 3 | 07 | 1 | 1 | 2 | 2 | 2 | 050776 | 3A12 | 15473 | SENECA COLLEGE, 1750 FINCH AVE E, WILLOWDALE | O | |
| KWOL | CESSNA | 172M | 17261840 | 3 | 07 | 1 | 1 | 2 | 2 | 2 | 050776 | 3A12 | 15473 | SENECA COLLEGE, 1750 FINCH AVE E, WILLOWDALE | O | |
| LOAL | CESSNA | 172M | 17262050 | 3 | 07 | 1 | 1 | 1 | 1 | 1 | 160876 | 3A12 | 15473 | TREBLE CLEF LTD & HILLARY B, 102-165 SPARKS, OTTAWA | O | |

| MARKING MARQUE | TYPE | MODEL | MANUFACTURER NUMBER NUMÉRO DU CONSTRUCTEUR | COUNTRY OF MANUFACTURE PAYS DE CONSTRUCTION | GROSS WEIGHT POIDS BRUT | LAND-SEA-SEA ROUÉ-PROTEINS-DEE | TYPE OF AIRW. OR PERMIT VALOR TO | CERTIFICAT DE NAVIGABILITE OU PERMIS DE VOL VALABLE JUSQU'AU | REGISTRATION CANCELLED RADIATION ANNULÉE | AIRCRAFT TYPE APPROVAL OR SPCLS. | ENGINE MANUFACTURER CONSTRUCTEUR DU MOTEUR | OWNER'S NAME AND ADDRESS NOM ET ADRESSE DU PROPRIÉTAIRE | | PROVINCE |
|-------------------|--------|-------|---|--|----------------------------|-----------------------------------|--|---|---|---|---|--|--|----------|
| | | | | | | | | | | | | YEAR IMPORTED ANNÉE D'IMPORTATION | TYPE D'APPROBATION OU DE SPECIFICATIONS | |
| QT81 | CESSNA | 172M | 17261320 | 3 | 07 | 1 | 1 | 1 | 080576 | 3A12 | 15473 | MACDONALD FORD SALES OSHAWA, 815 KING ST W, OSHAWA | | 0 |
| OSZ1 | CESSNA | 172M | 17261267 | 3 | 07 | 1 | 1 | 1 | 211276 | 3A12 | 15472 | AUTO AIR CONDITIONING CO, 3803 DUNDAS W, TORONTO | | 0 |
| RFU1 | CESSNA | 172M | 17261723 | 3 | 07 | 1 | 1 | 2 | 160576 | 3A12 | 15473 | ST. CATHARINES FLG CLUB, BOX 416, S-CATHARINE, L2R 6V9 | | 0 |
| RFQ1 | CESSNA | 172M | 17261679 | 3 | 07 | 1 | 1 | 1 | 020576 | 3A12 | 15473 | MASTERS R & BRANT TELCMNS, RR6, BRANTFORD, N3T 5L8 | | 0 |
| RFQ1 | CESSNA | 172M | 17261682 | 3 | 07 | 1 | 1 | 1 | 100576 | 3A12 | 15473 | LEHINANT VA, BOX 220, BANCROFT | | 0 |
| QTH1 | CESSNA | 172M | 17261335 | 3 | 07 | 1 | 1 | 1 | 250177 | 3A12 | 15473 | BIEBER ERHARD, 119 CITATION DR, WILLOWDALE | | 0 |
| FCEY1 | CESSNA | 172M | 17261251 | 3 | 07 | 1 | 1 | 1 | 211276 | 3A12 | 15472 | CANAC KITCHENS LTD, 360 JOHN ST, THORNHILL | | 0 |
| FFCN1 | CESSNA | 172M | 17262998 | 3 | 07 | 1 | 1 | 2 | 070576 | 3A12 | 15474 | MCLEAY JH, C/O HIGHLAND AIR SVCS, BOX 74, EMSDALE | | 0 |
| FHKZ1 | CESSNA | 172M | 17262875 | 3 | 07 | 1 | 1 | 2 | 040277 | 3A12 | 15474 | ROCKCLIFFE FLG CLUB 1961, BOX 7310, VANIER, K1L 8E4 | | 0 |
| FEVS1 | CESSNA | 172M | 17262869 | 3 | 07 | 1 | 1 | 2 | 160277 | 3A12 | 15474 | CORNWALL AVIATION LTD, RR1, SUMMERSTOWN, K0C 2E0 | | 0 |
| FFCQ1 | CESSNA | 172M | 17262990 | 3 | 07 | 1 | 1 | 2 | 250277 | 3A12 | 15474 | CROSS CAN FLIGHTS LTD, BOX 827 RR5, OTTAWA, K1G 3N3 | | 0 |
| FEVU1 | CESSNA | 172M | 17262892 | 3 | 07 | 1 | 1 | 1 | 180377 | 3A12 | 15474 | EMBURY CO LTD, 169 OAKDALE RD, DOWNSVIEW, M3N 1H4 | | 0 |
| FZTR1 | CESSNA | 172M | 17261285 | 3 | 07 | 1 | 1 | 1 | 140277 | 3A12 | 15472 | CUFF THOMAS W, 8 PALACE ARCH DR, ISLINGTON, M9A 2S1 | | 0 |
| GCAF1 | CESSNA | 172M | 17263123 | 3 | 07 | 1 | 1 | 2 | 160477 | 3A12 | 15474 | MAPLE AIR SVCS LTD, MAJOR MACKENZIE DRIVE, MAPLE | | 0 |
| GACQ1 | CESSNA | 172M | 17261266 | 3 | 07 | 1 | 1 | 1 | 190377 | 3A12 | 15474 | WALTERS WILLIAM J, 7059 WOODINGTON RD, NIAGARA FALLS | | 0 |
| GCAG1 | CESSNA | 172M | 17263189 | 3 | 07 | 1 | 1 | 1 | 240476 | 3A12 | 15474 | FAROUGH EDWARD, RR1, MAIDSTONE, NOR 1K0 | | 0 |
| GAFU1 | CESSNA | 172M | 17263748 | 3 | 07 | 1 | 1 | 1 | 061175 | 3A12 | 15474 | GUERTIN RENE & VILLENEUVE G, 29 KOLB ST, KAPUSKASING | | 0 |
| GBNO1 | CESSNA | 172M | 17260762 | 3 | 07 | 1 | 1 | 1 | 020676 | 3A12 | 15475 | BOWES & COCKS LTD, BOX 149, PETERBOROUGH | | 0 |
| GAXX1 | CESSNA | 172M | 17262625 | 3 | 07 | 1 | 1 | 1 | 031076 | 3A12 | 15474 | GRAVEN CHARLES R, RR2, CHATHAM, N7M 5J2 | | 0 |
| GGXQ1 | CESSNA | 172M | 17266246 | 3 | 07 | 1 | 1 | 2 | 281176 | 3A12 | 15475 | MONTGOMERY FRANK A, 124 ROBINSON ST, PETERBOROUGH | | 0 |
| GCOX1 | CESSNA | 172M | 17263829 | 3 | 07 | 1 | 1 | 1 | 030976 | 3A12 | 15474 | PARSON REFRIGERATION CO, 955 SOMERSET ST W, OTTAWA | | 0 |
| GCQH1 | CESSNA | 172M | 17263577 | 3 | 07 | 1 | 1 | 1 | 070876 | 3A12 | 15474 | HANIS EDWARD H, 995 WATERLOO ST, LONDON | | 0 |
| GGND1 | CESSNA | 172M | 17263384 | 3 | 07 | 1 | 1 | 1 | 011076 | 3A12 | 15475 | NORMAN JD, 2123 CANTERBURY DR, BURLINGTON, L7P 1N7 | | 0 |
| GGYG1 | CESSNA | 172M | 17262780 | 3 | 07 | 1 | 1 | 2 | 161276 | 3A12 | 15475 | OWEN SOUND AIR SVCS LTD, BOX 659, HIARTON, NOH 2T0 | | 0 |
| GBTK1 | CESSNA | 172M | 17266720 | 3 | 07 | 1 | 1 | 2 | 120277 | 3A12 | 15475 | KINGSTON AIR SVCS LTD, NORMAN ROGERS ARPT, KINGSTON | | 0 |
| GCOW1 | CESSNA | 172M | 17263842 | 3 | 07 | 1 | 1 | 2 | 300876 | 3A12 | 15474 | SALE REPORTED/VENTE SIGNALÉE | | 0 |
| GGCB1 | CESSNA | 172M | 17261417 | 3 | 07 | 1 | 1 | 2 | 210576 | 3A12 | 15475 | OWEN SOUND AIR SVCS LTD, BOX 659, HIARTON, NOH 2T0 | | 0 |
| GGVW1 | CESSNA | 172M | 17265302 | 3 | 07 | 1 | 1 | 1 | 280876 | 3A12 | 15475 | MCCLAREN ARTHUR H, BOX 180 STN ST, ORONO, L0B 1M0 | | 0 |
| GCOY1 | CESSNA | 172M | 17263765 | 3 | 07 | 1 | 1 | 1 | 190876 | 3A12 | 15474 | POSD SANDRA L, 456 PALMTREE DR, LONDON, N6H 3P5 | | 0 |
| GGNC1 | CESSNA | 172M | 17262054 | 3 | 07 | 1 | 1 | 2 | 260776 | 3A12 | 15475 | EARLTON AIRWAYS LIMITED, BOX 298, EARLTON, POJ 1E0 | | 0 |
| GGNI1 | CESSNA | 172M | 17265557 | 3 | 07 | 6 | 1 | 1 | 210676 | 3A12 | 15475 | FICHTEIN MORRIS, 2A-3284 KEELE ST, DOWNSVIEW | | 0 |
| GGYX1 | CESSNA | 172M | 17265645 | 3 | 07 | 1 | 1 | 2 | 191176 | 3A12 | 15475 | EXPERIMENTAL ACFT, 16 ACRE HTS, SCARBOROUGH, M1H 2N9 | | 0 |
| GEEM1 | CESSNA | 172M | 17264915 | 3 | 07 | 1 | 1 | 1 | 290476 | 3A12 | 15475 | BLACK ROBERT D, 135 KENT ST, LUCAN, NOM 2J0 | | 0 |
| GGYZ1 | CESSNA | 172M | 17263211 | 3 | 07 | 1 | 1 | 2 | 090377 | 3A12 | 15475 | COLLINGWOOD AIR SVCS, BOX 246, COLLINGWOOD, L9Y 3Z5 | | 0 |
| GGXR1 | CESSNA | 172M | 17266268 | 3 | 07 | 1 | 1 | 2 | 191176 | 3A12 | 15475 | AIR WINDSOR LTD, BOX 457, WINDSOR, N9A 6L7 | | 0 |
| GCMQ1 | CESSNA | 172M | 17263436 | 3 | 07 | 1 | 1 | 2 | 250676 | 3A12 | 15474 | CENTRAL AIRWAYS LTD, TORONTO ISLAND ARPT, TORONTO | | 0 |
| GDNA1 | CESSNA | 172M | 17265404 | 3 | 07 | 1 | 1 | 2 | 091076 | 3A12 | 15475 | LOYAL-AIR LTD, BOX 322, BELLEVILLE, K8N 5A5 | | 0 |
| GDXV1 | CESSNA | 172M | 17262441 | 3 | 07 | 1 | 1 | 2 | 090277 | 3A12 | 15476 | LEMAIRE AIR SVCS LTD, BOX 28, PERKINSFIELD, L0L 2J0 | | 0 |
| GGYB1 | CESSNA | 172M | 17263393 | 3 | 07 | 1 | 1 | 1 | 281076 | 3A12 | 15475 | BOYCE VICTOR A, 709-370 STEELES E, BRAMPTON, L6W 1A1 | | 0 |
| GGUC1 | CESSNA | 172M | 17265857 | 3 | 07 | 1 | 1 | 1 | 240976 | 3A12 | 15475 | HEIMBECKER RH, 1072 THE PARKWAY, LONDON | | 0 |
| GGCG1 | CESSNA | 172M | 17261118 | 3 | 07 | 1 | 1 | 2 | 050576 | 3A12 | 15475 | HICKS & LAWRENCE LIMITED, RR7, TILLSONBURG, N4G 4H1 | | 0 |
| GEBS1 | CESSNA | 172M | 17265143 | 3 | 07 | 1 | 1 | 2 | 250476 | 3A12 | 15475 | LONDON FLG CLUB CAN, BOX 6365 STN D, LONDON, N5V 3B9 | | 0 |
| GGZG1 | CESSNA | 172M | 17266386 | 3 | 07 | 1 | 1 | 2 | 080177 | 3A12 | 15476 | KINGSTON AIR SVCS LTD, NORMAN ROGERS ARPT, KINGSTON | | 0 |
| GGVR1 | CESSNA | 172M | 17265974 | 3 | 07 | 1 | 1 | 1 | 301076 | 3A12 | 15476 | CLEMSON SL, 71 PAPERBIRCH DR, DON MILLS, M3C 2E6 | | 0 |
| GGVL1 | CESSNA | 172M | 17266187 | 3 | 07 | 1 | 1 | 1 | 051176 | 3A12 | 15475 | PARENT ROLAND, 2187 HAMELIN CRES, OTTAWA, K1J 6K9 | | 0 |
| GGVN1 | CESSNA | 172M | 17266090 | 3 | 07 | 1 | 1 | 1 | 201076 | 3A12 | 15475 | DRAGONETTE ERNEST M, 2739 RADISSON, WINDSOR, N9E 1Y3 | | 0 |
| GGVM1 | CESSNA | 172M | 17266165 | 3 | 07 | 1 | 1 | 2 | 131176 | 3A12 | 15475 | LEWMAR AIR TORONTO LTD, 20 BENDALE BLVD, SCARBOROUGH | | 0 |
| GGDT1 | CESSNA | 172M | 17265277 | 3 | 07 | 1 | 1 | 2 | 120676 | 3A12 | 15475 | DAN AIR LIMITED, WELAND AIRPORT, WELAND, L3B 5N3 | | 0 |

| MARKINGS MARQUES | TYPE | MODEL | MANUFACTURER'S NUMBER NUMÉRO DU CONSTRUCTEUR | COUNTRY OF MANUFACTURE PAYS DE CONSTRUCTION | GROSS WEIGHT POIDS BRUT | LAND - SEA - 30 ROUES - FLOTTAIS - SEIS | NO. OF ENGINES NOMBRE DE MOTEURS | CERT. OF AIRW. OR FLIGHT PERMITS VALID TO | REGISTRATION CANCELLED IMMATRICULATION ANNULÉE | AIRCRAFT TYPE APPROVAL OR SPECS. | ENGINE MANUFACTURER CONSTRUCTEUR DU MOTEUR | OWNER'S NAME AND ADDRESS NOM ET ADRESSE DU PROPRIÉTAIRE | PROVINCE |
|---------------------|--------|--------|---|--|----------------------------|--|-------------------------------------|---|---|--|---|--|----------|
| CAT. NO. / CAT. N° | | MODELÉ | | | | | | CERTIFICAT DE NAVIGABILITÉ OU PERMIS DE VOL VALABLE JUSQU'À | | TYPE D'APPROBATION OU DE SPECIFICATIONS | REGION / RÉGION | | |
| GCQX | CESSNA | 172M | 17263941 | 3 | 07 | 1 | 1 | 240975 | | 3A12 | 15474 | LECOURS LUMBER CO LTD, CALSTOCK | O |
| GDQV | CESSNA | 172M | 17263353 | 3 | 07 | 1 | 1 | 101276 | | 3A12 | 15475 | LEWMAR AIR TORONTO LTD, 20 BENDALE BLVD, SCARBOROUGH | O |
| GCOF | CESSNA | 172M | 17263585 | 3 | 07 | 1 | 1 | 290876 | | 3A12 | 15474 | YUNGBLUT DOUGLAS G, GOWANSTOWN, NOG 1Y0 | O |
| GGZL | CESSNA | 172M | 17261899 | 3 | 07 | 1 | 1 | 011176 | | 3A12 | 15475 | WINGHAM AIR SERVICES LTD, RR2, WINGHAM, NOG. 2W0 | O |
| GGZH | CESSNA | 172M | 17266394 | 3 | 07 | 1 | 1 | 161276 | | 3A12 | 15475 | HURON AVIATION INC, 1972 LONDON RD, SARNIA, N7T 7H2 | O |
| GDYG | CESSNA | 172M | 17264564 | 3 | 07 | 1 | 1 | 250277 | | 3A12 | 15476 | LEMAIRE AIR SVCS LTD, BOX 28, PERKINSFIELD, LOL 2J0 | O |
| GEFH | CESSNA | 172M | 17265436 | 3 | 07 | 1 | 1 | 110676 | | 3A12 | 15475 | PENINSULA AIR SVC, HAMILTON ARPT, MT HOPE, LOR 1W0 | O |
| GGJK | CESSNA | 172M | 17261430 | 3 | 07 | 1 | 1 | 170776 | | 3A12 | 15475 | EXPERIMENTAL ACFT, 16 ACRE HTS, SCARBOROUGH, M1H 2N9 | O |
| GGNZ | CESSNA | 172M | 17263823 | 3 | 07 | 1 | 1 | 310776 | | 3A12 | 15475 | TACATA AIRWAYS LTD, BOX 1238, UXBRIDGE, LOC 1K0 | O |
| GGVK | CESSNA | 172M | 17266204 | 3 | 07 | 1 | 1 | 131176 | | 3A12 | 15475 | CONDOR AVN SVCS LTD, BOX 239, MOUNT HOPE, LOR 1W0 | O |
| GGJT | CESSNA | 172M | 17262155 | 3 | 07 | 1 | 1 | 230776 | | 3A12 | 15475 | SKYLARK PLANES INC, 1030 WEMBLEY RD, LONDON, N6H 3X6 | O |
| GGCN | CESSNA | 172M | 17261990 | 3 | 07 | 1 | 1 | 240576 | | 3A12 | 15475 | CLUARAN ASSOC & MEAGHER AVN, RR1, OSHAWA, LIN 5R4 | O |
| GNNT | CESSNA | 172M | 17265031 | 3 | 07 | 1 | 1 | 260377 | | 3A12 | 15475 | CROSS CAN FLIGHTS LTD, BOX 827 RR5, OTTAWA, K1G 3N3 | O |
| GNHV | CESSNA | 172M | 17264636 | 3 | 07 | 1 | 1 | 250177 | | 3A12 | 15474 | BRANTFORD FLYING CLUB, BOX 903, BRANTFORD, N3T 5S1 | O |
| GNCY | CESSNA | 172M | 17264321 | 3 | 07 | 1 | 1 | 131175 | | 3A12 | 15474 | WOODWARD ROBERT, 272 WOODWARD AVE, PETERBOROUGH | O |
| GNWS | CESSNA | 172M | 17264256 | 3 | 07 | 1 | 1 | 210377 | | 3A12 | 15475 | TORONTO ARWYS, BUTTONVILLE ARPT, BUTTONVILLE, LOH 1B0 | O |
| GNXE | CESSNA | 172M | 17261615 | 3 | 07 | 1 | 1 | 150477 | | 3A12 | 15475 | OWEN SOUND AIR SVCS LTD, BOX 659, WIARTON, NOH-2T0 | O |
| GNXM | CESSNA | 172M | 17261841 | 3 | 07 | 1 | 1 | 090576 | | 3A12 | 15475 | DOE-RAMON, BOX 998, CARLETON PLACE, KOA 1J0 | O |
| GNXL | CESSNA | 172M | 17262902 | 3 | 07 | 1 | 1 | 120476 | | 3A12 | 15475 | ACLAND JOHN, RR4, DUNNVILLE | O |
| GNGB | CESSNA | 172M | 17264435 | 3 | 07 | 1 | 1 | 091276 | | 3A12 | 15475 | HURON AVIATION INC, 1972 LONDON RD, SARNIA, N7T 7H2 | O |
| GNFX | CESSNA | 172M | 17264413 | 3 | 07 | 1 | 1 | 271176 | | 3A12 | 15474 | MOODY FJ, 22 FALLINGBROOK WOODS, SCARBOROUGH, M1N 1B8 | O |
| GNUO | CESSNA | 172M | 17265252 | 3 | 07 | 1 | 1 | 300476 | | 3A12 | 15475 | PEMBROKE AIR SVCS LTD, RR6, PEMBROKE, K8A 6W7 | O |
| GNBJ | CESSNA | 172M | 17264077 | 3 | 07 | 1 | 1 | 101076 | | 3A12 | 15474 | MOSLEY GRENVILLE ROSS, 530-1 ST WEST, OWEN SOUND | O |
| GNHK | CESSNA | 172M | 17264703 | 3 | 07 | 1 | 1 | 230177 | | 3A12 | 15475 | AIR WINDSOR LTD, BOX 457, WINDSOR, N9A 6L7 | O |
| GNKJ | CESSNA | 172M | 17264876 | 3 | 07 | 1 | 1 | 210277 | | 3A12 | 15475 | ORILLIA AIR SERVICES LTD, BOX 626, ORILLIA, L3V 6K5 | O |
| GNUM | CESSNA | 172M | 17265218 | 3 | 07 | 1 | 1 | 220477 | | 3A12 | 15475 | CROSS CAN FLIGHTS LTD, BOX 827 RR5, OTTAWA, K1G 3N3 | O |
| GNUN | CESSNA | 172M | 17265232 | 3 | 07 | 1 | 1 | 010576 | | 3A12 | 15475 | YUNGBLUT NEIL, RR1, GOWANSTOWN, NOG 1Y0 | O |
| GNNL | CESSNA | 172M | 17265085 | 3 | 07 | 1 | 1 | 270376 | | 3A12 | 15475 | CORNWALL AVIATION LTD, RR1, SUMMERSTOWN, KOC 2E0 | O |
| GNHR | CESSNA | 172M | 17264751 | 3 | 07 | 1 | 1 | 110277 | | 3A12 | 15475 | ORILLIA AIR SERVICES LTD, BOX 626, ORILLIA, L3V 6K5 | O |
| GNBK | CESSNA | 172M | 17264127 | 3 | 07 | 1 | 1 | 211076 | | 3A12 | 15474 | DAN AIR LIMITED, WELAND AIRPORT, WELAND, L3B 5M3 | O |
| GNVY | CESSNA | 172M | 17262829 | 3 | 07 | 1 | 1 | 120476 | | 3A12 | 15475 | CLARM-AIRE LTD, BOX 1022, SAULT STE MARIE, P6A 5N5 | O |
| GNNV | CESSNA | 172M | 17265092 | 3 | 07 | 1 | 1 | 260376 | | 3A12 | 15475 | BARRIE AIR SVCS LTD, RR2, BARRIE, L4M 4S4 | O |
| GNEA | CESSNA | 172M | 17264265 | 3 | 07 | 1 | 1 | 051276 | | 3A12 | 15474 | TRENTON FLYING CLUB, BOX 340, ASTRA, KOK 1B0 | O |
| GNKI | CESSNA | 172M | 17264899 | 3 | 07 | 1 | 1 | 270277 | | 3A12 | 15475 | OSHAWA FLG CLUB, HGR 1 MUNICIPAL ARPT, OSHAWA | O |
| GNBH | CESSNA | 172M | 17264161 | 3 | 07 | 1 | 1 | 071176 | | 3A12 | 15474 | CONDOR AVN SVCS LTD, BOX 239, MOUNT HOPE, LOR 1W0 | O |
| GNVP | CESSNA | 172M | 17264536 | 3 | 07 | 1 | 1 | 200377 | | 3A12 | 15475 | MANITOU AIRWAYS LTD, SUDBURY ARPT, BOX 68, GARSON | O |
| GNVM | CESSNA | 172M | 17262137 | 3 | 07 | 1 | 1 | 160377 | | 3A12 | 15475 | LEWMAR AIR TORONTO LTD, 20 BENDALE BLVD, SCARBOROUGH | O |
| GNNL | CESSNA | 172M | 17264997 | 3 | 07 | 1 | 1 | 260377 | | 3A12 | 15475 | BRADLEY AIR SVCS LTD, CARP ARPT, CARP, KOA 1L0 | O |
| GNBG | CESSNA | 172M | 17264201 | 3 | 07 | 6 | 1 | 311276 | | 3A12 | 15475 | PARKS TC, PARKS AIR-NAUTICAL, 31 MARGARET, PORT HOPE | O |
| GKJJ | CESSNA | 172M | 17265807 | 3 | 07 | 1 | 1 | 230976 | | 3A12 | 15475 | OTTAWA FLYING CLUB, SUB 61 CFB OTTAWA, K1A 0K5 | O |
| GNHQ | CESSNA | 172M | 17264730 | 3 | 07 | 1 | 1 | 160377 | | 3A12 | 15475 | KINGSTON AIR SVCS LTD, NORMAN ROGERS ARPT, KINGSTON | O |
| GIEC | CESSNA | 172M | 17262759 | 3 | 07 | 1 | 1 | 111076 | | 3A12 | 15474 | ADVENTURE AVN LTD, 80 APACHE TRAIL, WILLOWDALE | O |
| GNHS | CESSNA | 172M | 17264615 | 3 | 07 | 1 | 1 | 310177 | | 3A12 | 15475 | TORONTO ARWYS, BUTTONVILLE ARPT, BUTTONVILLE, LOH 1B0 | O |
| GNCZ | CESSNA | 172M | 17264297 | 3 | 07 | 1 | 1 | 081176 | | 3A12 | 15474 | BROWN IAN DOUGLAS, 131 LIGHT ST, WOODSTOCK, N4S 6H2 | O |
| GOTU | CESSNA | 172M | 17263126 | 3 | 07 | 1 | 1 | 290476 | | 3A12 | 15474 | TORONTO ARWYS, BUTTONVILLE ARPT, BUTTONVILLE, LOH 1B0 | O |
| GOTN | CESSNA | 172M | 17261819 | 3 | 07 | 1 | 1 | 300976 | | 3A12 | 15474 | CLARM-AIRE LTD, BOX 1022, SAULT STE MARIE, P6A 5N5 | O |
| GOWH | CESSNA | 172M | 17262656 | 3 | 07 | 1 | 1 | 070876 | | 3A12 | 15474 | GRISENTHWAITE R & GALLOWAY G, 107 RUTHERFORD, AYLME | O |
| GSQF | CESSNA | 172M | 17263165 | 3 | 07 | 1 | 1 | 311076 | | 3A12 | 15475 | OWEN SOUND AIR SVCS LTD, BOX 659, WIARTON, NOH 2T0 | O |

| MARQUES MAGNUS CAT. NO. - C.A.T. NO. | TYPE | MOEIL | MANUFACTURER'S NUMBER NUMERO DU CONSTRUCTEUR | COUNTRY OF MANUFACTURE PAYS DE CONSTRUCTION | GROSS WEIGHT POIDS BRUT | LAND SEA - AIR TERRESTRE - MER AERIE | NO. OF ENGINES NOMBRE DE MOTEURS | PURPOSE DESTINE A | CERT. OF A.I.R.W. OR FLIGHT PERMIT VALID TO | CERTIFICAT DE NAVIGABILITE OU PERMIS DE VOL VALABLE JUSQU'AU | REGISTRATION CANCELLED ANNULATION APPROVEE | AIRCRAFT TYPE APPROVAL OR SPECS. | ENGINE MANUFACTURER CONSTRUCTEUR DU MOTEUR | OWNER'S NAME AND ADDRESS NOM ET ADRESSE DU PROPRIETAIRE | PROVINCE |
|--|--------|--------|---|--|----------------------------|--|-------------------------------------|----------------------|---|--|---|--|---|--|----------|
| | | MOEILE | | | | | | | | | REGISTRATION CANCELLED ANNULATION APPROVEE | TYPE D'APPROBATION OU DE SPECIFICATIONS | | | |
| GOYK1 | CESSNA | 172M | 17264015 | 3 07 1 | 1 2 | 121076 | | | | | 3A12 | 15475 | CENTRAL AIRWAYS LTD, TORONTO ISLAND ARPT, TORONTO | Q | |
| GOYC1 | CESSNA | 172M | 17264033 | 3 07 1 | 1 1 | 291176 | | | | | 3A12 | 15474 | KELLY PETER M, 517 TIPPERTON CRES, OAKVILLE, L6L 5E1 | Q | |
| GOZN1 | CESSNA | 172M | 17264065 | 3 07 1 | 1 1 | 081076 | | | | | 3A12 | 15474 | SPANNERS OF CANADA LTD, RR3, PETERBOROUGH, K9J 6X4 | Q | |
| GOYI1 | CESSNA | 172M | 17264050 | 3 07 1 | 1 1 | 061176 | | | | | 3A12 | 15474 | G B BARTER MOTORS LTD, RR3, MILTON, L9T 2X7 | Q | |
| GPA1 | CESSNA | 172M | 17262945 | 3 07 1 | 1 1 | 280376 | | | | | 3A12 | 15474 | STACEY PERRY A, 262 ELIZABETH DR, IROQUOIS, K0E 1K0 | Q | |
| GRAJ1 | CESSNA | 172M | 17262868 | 3 07 1 | 1 2 | 120876 | | | | | 3A12 | 15475 | SALE REPORTED/VENTE SIGNALÉE | Q | |
| GOYJ1 | CESSNA | 172M | 17263968 | 3 07 1 | 1 1 | 011076 | | | | | 3A12 | 15474 | MCGRORY CHARLES, 20 MELLOWOOD DR, WILLOWDALE, M2L 2E3 | Q | |
| GOYR1 | CESSNA | 172M | 17263451 | 3 07 1 | 1 2 | 010876 | | | | | 3A12 | 15474 | TORONTO ARWYS, BUTTONVILLE ARPT, BUTTONVILLE, L0H 1B0 | Q | |
| GOTC1 | CESSNA | 172M | 17263350 | 3 07 1 | 1 1 | 030676 | | | | | 3A12 | 15474 | GOSLING ALEX, 580 BARBARA AVE N, LISTOWEL | Q | |
| GOYG1 | CESSNA | 172M | 17263953 | 3 07 1 | 1 2 | 171076 | | | | | 3A12 | 15474 | CLARM-AIRE LTD, BOX 1022, SAULT STE MARIE, P6A 5N5 | Q | |
| GOYE1 | CESSNA | 172M | 17263909 | 3 07 1 | 1 1 | 120976 | | | | | 3A12 | 15474 | G B BARTER MOTORS LTD, RR3, MILTON, L9T 2X7 | Q | |
| BJM1 | CESSNA | 172M | 17260925 | 3 07 1 | 1 2 | 010976 | | | | | 3A12 | 15572 | STE THERESE AVN INC, 115 MARIE-JOSEE, S-LOUIS-TER | Q | |
| DLH1 | CESSNA | 172M | 17262086 | 3 07 1 | 1 1 | 230876 | | | | | 3A12 | 15573 | MIRON NORMAND JG, 4870 NANTERRE ST, PIERREFONDS | Q | |
| DRQ1 | CESSNA | 172M | 17261747 | 3 07 1 | 1 2 | 280676 | | | | | 3A12 | 15573 | AERO BONAVENTURE INC, BOX 446, BONAVENTURE, G0C 1E0 | Q | |
| DLF1 | CESSNA | 172M | 17262200 | 3 07 1 | 1 1 | 270376 | | | | | 3A12 | 15574 | LAC ST-JEAN REFRIGERATION, 795 PARC INDUSTRIEL, ALMA | Q | |
| DLU1 | CESSNA | 172M | 17262225 | 3 07 1 | 1 1 | 140276 | | | | | 3A12 | 15574 | GAUDREAU JEAN PAUL, 486 PIE XII, JONQUIERE, G7X 4V7 | Q | |
| EUH1 | CESSNA | 172M | 17262747 | 3 07 1 | 1 1 | 310776 | | | | | 3A12 | 15574 | BELANGER JEAN M, 560 CORMIER, DRUMMONDVILLE | Q | |
| EIS1 | CESSNA | 172M | 17261073 | 3 07 1 | 1 2 | 080176 | | | | | 3A12 | 15572 | MONT VALIN AVN INC, CP 99, ST HONORE, G0M 1V0 | Q | |
| ENR1 | CESSNA | 172M | 17262502 | 3 07 1 | 1 2 | 031276 | | | | | 3A12 | 15573 | MON-DEL AVN LTD, 6200 AIRPORT RD, ST-HUBERT, J3Y 5K2 | Q | |
| EUI1 | CESSNA | 172M | 17262727 | 3 07 1 | 1 1 | 221276 | | | | | 3A12 | 15573 | AMOS EQUIPEMENT LTEE, 541 HARRICANA O, AMOS, J9T 2P8 | Q | |
| ECQ1 | CESSNA | 172M | 17261744 | 3 07 1 | 1 1 | 140676 | | | | | 3A12 | 15573 | OTIS ROGER, 2713 BLVD LAFLECHE, HAUTERIVE, G5C 1E6 | Q | |
| ENK1 | CESSNA | 172M | 17262484 | 3 07 1 | 1 1 | 071176 | | | | | 3A12 | 15573 | BERGERON & FILS INC ALBANY, LAMORENDIERE, JOY 1S0 | Q | |
| FVK1 | CESSNA | 172M | 17261438 | 3 07 1 | 1 2 | 220376 | | | | | 3A12 | 15573 | SALE REPORTED/VENTE SIGNALÉE | Q | |
| FIX1 | CESSNA | 172M | 17261572 | 3 07 1 | 1 2 | 020576 | | | | | 3A12 | 15573 | STE-MARIE AIR, ARPT STE-MARIE, ST-JEROME, JOR 1A0 | Q | |
| FMB1 | CESSNA | 172M | 17261705 | 3 07 6 | 1 1 | 240576 | | | | | 3A12 | 15573 | MEILLEUR V & FRERES INC, VAL BARRETTE, CTE LABELLE | Q | |
| FTH1 | CESSNA | 172M | 17261360 | 3 07 1 | 1 1 | 150377 | | | | | 3A12 | 15572 | AVN COTE-NORD INC, 1955 LAFLECHE, HAUTERIVE, G5C 1E2 | Q | |
| IBZ1 | CESSNA | 172M | 17261588 | 3 07 1 | 1 1 | 070676 | | | | | 3A12 | 15573 | LES CONSTRUCTIONS ST-AMANT, CP 459, LA SARRE | Q | |
| SYAL | CESSNA | 172M | 17261622 | 3 07 1 | 1 1 | 170776 | | | | | 3A12 | 15573 | LAMBTON MFG CO LTD, LAMBTON, CO FRONTENAC | Q | |
| FEUZ1 | CESSNA | 172M | 17262907 | 3 07 1 | 1 2 | 100476 | | | | | 3A12 | 15574 | LES AILES LAC ST-JEAN, CP 10 ROUTE 169, STE-METHODE | Q | |
| FFCT1 | CESSNA | 172M | 17262961 | 3 07 1 | 1 1 | 180277 | | | | | 3A12 | 15574 | LEBLANC AUTO (TEMISCAMINGUE), CP 217, N-DAME DU NORO | Q | |
| FEVR1 | CESSNA | 172M | 17262842 | 3 07 1 | 1 1 | 020576 | | | | | 3A12 | 15574 | ST-JOSEPH AUTO PARTS INC, 995 CENTRALE, ST-JOSEPH | Q | |
| FDCD1 | CESSNA | 172M | 17260950 | 3 07 1 | 1 2 | 171176 | | | | | 3A12 | 15572 | LES AILES LAC ST-JEAN, CP 10 ROUTE 169, STE-METHODE | Q | |
| FHLQ1 | CESSNA | 172M | 17262884 | 3 07 1 | 1 1 | 280177 | | | | | 3A12 | 15574 | LES PLACEMENTS GTG INC, 991 LEVIS, VAL D'OR, J9P 4C2 | Q | |
| FFYI1 | CESSNA | 172M | 17261513 | 3 07 1 | 1 1 | 110676 | | | | | 3A12 | 15573 | JULIEN CAMILLE, ST-FELICIE | Q | |
| FLNPL | CESSNA | 172M | 17261809 | 3 07 1 | 1 1 | 030876 | | | | | 3A12 | 15573 | LEROUX J NANTEL R PAPIN G, 110 CREMAZIE, MONTREAL | Q | |
| G8RO1 | CESSNA | 172M | 17260987 | 3 07 1 | 1 2 | 150576 | | | | | 3A12 | 15574 | AIR BROMONT LTEE, CP 29, BROMONT, JOE 1L0 | Q | |
| GAXW1 | CESSNA | 172M | 17264982 | 3 07 1 | 1 2 | 150477 | | | | | 3A12 | 15575 | LAURENTIDE AVN LTD, BOX 170, SA-BELLEVUE, H9X 3L5 | Q | |
| GAQD1 | CESSNA | 172M | 17264574 | 3 07 1 | 1 2 | 180376 | | | | | 3A12 | 15575 | MONTREAL FLG CLUB, 5800 AIRPORT RD, ST HUBERT | Q | |
| GAFT1 | CESSNA | 172M | 17261060 | 3 07 1 | 1 2 | 070876 | | | | | 3A12 | 15574 | STE THERESE AVN INC, 115 MARIE-JOSEE, S-LOUIS-TER | Q | |
| GAFN1 | CESSNA | 172M | 17263884 | 3 07 1 | 1 2 | 161076 | | | | | 3A12 | 15574 | MONTREAL FLG CLUB, 5800 AIRPORT RD, ST HUBERT | Q | |
| GAXYZ | CESSNA | 172M | 17262409 | 3 07 1 | 1 2 | 310177 | | | | | 3A12 | 15575 | MON-DEL AVN LTD, 6200 AIRPORT RD, ST-HUBERT, J3Y 5K2 | Q | |
| GAQC1 | CESSNA | 172M | 17262838 | 3 07 1 | 1 2 | 240476 | | | | | 3A12 | 15575 | LAURENTIDE AVN LTD, BOX 170, SA-BELLEVUE, H9X 3L5 | Q | |
| GAQC1 | CESSNA | 172M | 17264591 | 3 07 1 | 1 2 | 270276 | | | | | 3A12 | 15575 | MONTREAL FLG CLUB, 5800 AIRPORT RD, ST HUBERT | Q | |
| GARC1 | CESSNA | 172M | 17264280 | 3 07 1 | 1 2 | 090776 | | | | | 3A12 | 15574 | AERO CLUB YB INC, CP 75, ARPT DE CHIBOUGAMAU, G8P 2K6 | Q | |
| GAXD1 | CESSNA | 172M | 17265207 | 3 07 1 | 1 2 | 230476 | | | | | 3A12 | 15575 | SIMARD M, ETAL, 415 RUE COLLARD OUEST, ALMA G8B 1N1 | Q | |
| GADW1 | CESSNA | 172M | 17264769 | 3 07 1 | 1 2 | 160476 | | | | | 3A12 | 15575 | LAURENTIDE AVN LTD, BOX 170, SA-BELLEVUE, H9X 3L5 | Q | |
| GACE1 | CESSNA | 172M | 17263178 | 3 07 1 | 1 2 | 020576 | | | | | 3A12 | 15574 | LAURENTIDE AVN LTD, BOX 170, SA-BELLEVUE, H9X 3L5 | Q | |
| GAXI1 | CESSNA | 172M | 17264848 | 3 07 1 | 1 2 | 100376 | | | | | 3A12 | 15575 | LES AILES LAC ST-JEAN, CP 10 ROUTE 169, STE-METHODE | Q | |

| REGISTRATION MONTREAL | TYPE | MODEL | MANUFACTURER'S NUMBER NUMERO DU CONSTRUCTEUR | GROSS WEIGHT POIDS BRUT | LAND AREA * SQ ACRES - ALLOTTEMENTS - SACS D'ORIG. & N. | NO. OF ENGINES NOMBRE DE MOTEURS | PURPOSE DESTINÉE A | CERT. OF NAVIGABILITY DE PERMIS DE VOL VALABLE JUSQU'AU | REGISTRATION CANCELLED ANNULATION ANNÉE | AIRCRAFT TYPE APPROVAL OR SPECS | ENGINE MANUFACTURER CONSTRUCTEUR DU MOTEUR | OWNER'S NAME AND ADDRESS NOM ET ADRESSE DU PROPRIÉTAIRE | | PROVINCE |
|--------------------------|--------|-------|---|----------------------------|---|-------------------------------------|-----------------------|--|--|--|---|--|-------------------------|----------|
| | | | | | | | | | | | | REG. REGION | ANNUÉ D'IMMATRICULATION | |
| GAQG | CESSNA | 172M | 17264397 | 3 07 1 | 1 2 | 230176 | | | | 3A12 | 15575 | MONTREAL FLG CLUB, 5800 AIRPORT RD, ST HUBERT | Q | |
| GAZK | CESSNA | 172M | 17265195 | 3 07 1 | 1 2 | 070576 | | | | 3A12 | 15575 | LAURENTIDE AVN LTD, BOX 170, SA-BELLEVUE, H9X 3L5 | Q | |
| GADL | CESSNA | 172M | 17260997 | 3 07 1 | 1 2 | 070576 | | | | 3A12 | 15574 | MONTREAL FLG CLUB, 5800 AIRPORT RD, ST HUBERT | Q | |
| GACF | CESSNA | 172M | 17263106 | 3 07 1 | 1 1 | 290776 | | | | 3A12 | 15574 | BARRETTE & SAUCIER LIMITEE, COMTOIS, JOY 2T0 | Q | |
| GADAT | CESSNA | 172M | 17262814 | 3 07 1 | 1 2 | 240476 | | | | 3A12 | 15575 | LAURENTIDE AVN LTD, BOX 170, SA-BELLEVUE, H9X 3L5 | Q | |
| GAQF | CESSNA | 172M | 17264382 | 3 07 1 | 1 2 | 290177 | | | | 3A12 | 15575 | AMOS AVIATION LTD, BOX 124, AMOS, J9T 3A6 | Q | |
| GAOB | CESSNA | 172M | 17263620 | 3 07 1 | 1 2 | 240476 | | | | 3A12 | 15575 | LAURENTIDE AVN LTD, BOX 170, SA-BELLEVUE, H9X 3L5 | Q | |
| GAXA | CESSNA | 172M | 17260961 | 3 07 1 | 1 2 | 161076 | | | | 3A12 | 15574 | STE THERESE AVN. INC, 115 MARIE-JOSEE, S-LOUIS-TER | Q | |
| GDQG | CESSNA | 172M | 17266544 | 3 07 1 | 1 2 | 060277 | | | | 3A12 | 15575 | LAURENTIAN AIR SVC LTD, 203-9675 COTE LIESSE, DORVAL | Q | |
| GEDH | CESSNA | 172M | 17264939 | 3 07 1 | 1 2 | 180476 | | | | 3A12 | 15575 | MONTREAL FLG CLUB, 5800 AIRPORT RD, ST HUBERT | Q | |
| GGUJ | CESSNA | 172M | 17266000 | 3 07 1 | 1 2 | 011076 | | | | 3A12 | 15575 | SALE REPORTED/VENTE SIGNALÉE | Q | |
| GCOA | CESSNA | 172M | 17264979 | 3 07 1 | 1 2 | 080576 | | | | 3A12 | 15575 | LAURENTIDE AVN LTD, BOX 170, SA-BELLEVUE, H9X 3L5 | Q | |
| GCDD | CESSNA | 172M | 17263558 | 3 07 1 | 1 2 | 270776 | | | | 3A12 | 15574 | RICHEL AIR LIMITED, CP 505, ST JEAN, J3B 6Z8 | Q | |
| GEBV | CESSNA | 172M | 17265122 | 3 07 1 | 1 1 | 200576 | | | | 3A12 | 15575 | CEGEP DE CHICOUTIMI, 534 JACQUES CARTIER, CHICOUTIMI | Q | |
| GCKG | CESSNA | 172M | 17264623 | 3 07 1 | 1 2 | 200576 | | | | 3A12 | 15575 | CLUB D'AVIATION DU SAGUENAY, BOX 1118, CHICOUTIMI | Q | |
| GLDG | CESSNA | 172M | 17263985 | 3 07 1 | 1 2 | 281176 | | | | 3A12 | 15574 | AEROBEC LTEE, CP 1, AEROPORT QUEBEC, STE-FOY G2E 3L9 | Q | |
| GLDP | CESSNA | 172M | 17264236 | 3 07 1 | 1 2 | 121176 | | | | 3A12 | 15574 | LAURENTIDE AVN LTD, BOX 170, SA-BELLEVUE, H9X 3L5 | Q | |
| GLTL | CESSNA | 172M | 17264967 | 3 07 1 | 1 1 | 180376 | | | | 3A12 | 15575 | LADGEN EQUIPMENT LTD, 2465-46 AVE, LACHINE, H8T 3C9 | Q | |
| GSENI | CESSNA | 172M | 17264779 | 3 07 1 | 1 2 | 100377 | | | | 3A12 | 15575 | MONTREAL FLG CLUB, 5800 AIRPORT RD, ST HUBERT | Q | |
| GOYH | CESSNA | 172M | 17263926 | 3 07 1 | 1 1 | 021076 | | | | 3A12 | 15574 | GUILLEMETTE ET. FRERE LTD, 1110-4 AVE, VAL D'OR | Q | |
| GUCH | CESSNA | 172M | 17265448 | 3 07 1 | 1 1 | 050876 | | | | 3A12 | 15575 | BERTHELOT RAYMOND, ST-OMER, GOC 2Z0 | Q | |
| GUCG | CESSNA | 172M | 17265475 | 3 07 1 | 1 2 | 050876 | | | | 3A12 | 15575 | ST MAURICE AERO CLUB INC, BOX 1475, TROIS RIVIERES | Q | |
| GUDPL | CESSNA | 172M | 17264616 | 3 07 1 | 1 2 | 181176 | | | | 3A12 | 15575 | MONTREAL FLG CLUB, 5800 AIRPORT RD, ST HUBERT | Q | |
| GRBD | CESSNA | 172M | 17263538 | 3 07 1 | 1 1 | 121276 | | | | 3A12 | 15574 | OUELLET B & DOUCET R, 1223 BOUL STE-THERESE, DOLBEAU | Q | |
| GTRAI | CESSNA | 172M | 17262558 | 3 07 1 | 1 2 | 061176 | | | | 3A12 | 15574 | RED CARPET AERO SVC, HGR 2 QUE ARPT, STE-FOY, G2E 3M3 | Q | |
| GUCK | CESSNA | 172M | 17265332 | 3 07 1 | 1 2 | 270876 | | | | 3A12 | 15575 | MONTREAL FLG CLUB, 5800 AIRPORT RD, ST HUBERT | Q | |
| GUFBI | CESSNA | 172M | 17266114 | 3 07 1 | 1 2 | 250277 | | | | 3A12 | 15576 | MONTREAL FLG CLUB, 5800 AIRPORT RD, ST HUBERT | Q | |
| GUDOL | CESSNA | 172M | 17264657 | 3 07 1 | 1 2 | 011076 | | | | 3A12 | 15575 | MONTREAL FLG CLUB, 5800 AIRPORT RD, ST HUBERT | Q | |
| GUFAL | CESSNA | 172M | 17266124 | 3 07 1 | 1 2 | 240177 | | | | 3A12 | 15576 | MONTREAL FLG CLUB, 5800 AIRPORT RD, ST HUBERT | Q | |
| GUCIL | CESSNA | 172M | 17265088 | 3 07 1 | 1 2 | 170976 | | | | 3A12 | 15575 | MONTREAL FLG CLUB, 5800 AIRPORT RD, ST HUBERT | Q | |
| GUCJL | CESSNA | 172M | 17265323 | 3 07 1 | 1 2 | 270876 | | | | 3A12 | 15575 | MONTREAL FLG CLUB, 5800 AIRPORT RD, ST HUBERT | Q | |
| GPME | CESSNA | 172M | 17263083 | 3 07 1 | 1 1 | 250476 | | | | 3A12 | 15574 | PELLETIER S & GIRARD G, CP 460, MATANE, G4W 3N3 | Q | |
| GUCUL | CESSNA | 172M | 17260823 | 3 07 1 | 1 2 | 140876 | | | | 3A12 | 15575 | SACAIR INC, 10105 RYAN AVE, DORVAL | Q | |
| GUDD | CESSNA | 172M | 17266107 | 3 07 1 | 1 2 | 011276 | | | | 3A12 | 15575 | MONTREAL FLG CLUB, 5800 AIRPORT RD, ST HUBERT | Q | |
| GUFCL | CESSNA | 172M | 17266348 | 3 07 1 | 1 2 | 040377 | | | | 3A12 | 15575 | MONTREAL FLG CLUB, 5800 AIRPORT RD, ST HUBERT | Q | |
| GUIEL | CESSNA | 172M | 17262332 | 3 07 1 | 1 2 | 010377 | | | | 3A12 | 15576 | ECOLE AVN DE SHERBROOKE, CP 1241, SHERBROOKE, J1H 5L7 | Q | |
| GUDS | CESSNA | 172M | 17263602 | 3 07 1 | 1 2 | 021076 | | | | 3A12 | 15575 | MONTREAL FLG CLUB, 5800 AIRPORT RD, ST HUBERT | Q | |
| CVR | CESSNA | 172M | 17261711 | 3 07 1 | 1 1 | 240976 | | | | 3A12 | 15673 | MCMULLIN JAMES A, 538 SQUIRES ST, FREDERICTON | K | |
| DZH | CESSNA | 172M | 17261582 | 3 07 1 | 1 1 | 060876 | | | | 3A12 | 15673 | MORRISON ALEXANDER, CHIPMAN | K | |
| EUY | CESSNA | 172M | 17262764 | 3 07 1 | 1 1 | 131276 | | | | 3A12 | 15673 | JACKSON ROBERT C, BOX 549, ST STEPHENS, EOG 3A0 | K | |
| IQX | CESSNA | 172M | 17262411 | 3 07 1 | 1 2 | 191076 | | | | 3A12 | 15673 | DIONNE'S FLG SVC LTD, RRS, GRAND FALLS, EOG 1M0 | K | |
| GSO | CESSNA | 172M | 17262029 | 3 07 1 | 1 2 | 070976 | | | | 3A12 | 15673 | MIRANICHI AIR SVC LTD, BOX 90, DOUGLASTOWN, EOC 1H0 | K | |
| GAQE | CESSNA | 172M | 17264554 | 3 07 1 | 1 2 | 150476 | | | | 3A12 | 15675 | DIONNE'S FLG SVC LTD, RRS, GRAND FALLS, EOG 1M0 | K | |
| GAJD | CESSNA | 172M | 17264003 | 3 07 1 | 1 1 | 031076 | | | | 3A12 | 15674 | PARENT LIONEL, 50-50 RUE, EDMUNSTON, E3V 3G1 | K | |
| GLFV | CESSNA | 172M | 17266239 | 3 07 1 | 1 2 | 131176 | | | | 3A12 | 15675 | MIRANICHI AIR SVC LTD, BOX 90, DOUGLASTOWN, EOC 1H0 | K | |
| GLEX | CESSNA | 172M | 17262062 | 3 07 1 | 1 2 | 140377 | | | | 3A12 | 15675 | FRONTAIR LTD, 109 RICE ST, EDMUNSTON, E3V 1T3 | K | |
| GLDV | CESSNA | 172M | 17264796 | 3 07 1 | 1 2 | 180276 | | | | 3A12 | 15675 | FUNDY AVN LTD, BOX 6036 STN A, SAINT JOHN, E2L 4R5 | K | |
| GLDE | CESSNA | 172M | 17263810 | 3 07 1 | 1 1 | 060976 | | | | 3A12 | 15674 | CITY CHRYSLER PLYMOUTH, 70 KING ST, MONCTON, E1C 4M6 | K | |

| MARKING MARQUE | TYPE | MODEL | MANUFACTURER'S NUMBER NUMERO DU CONSTRUCTEUR | COUNTRY OF MANUFACTURE PAYS DE CONSTRUCTION | GROSS WEIGHT POIDS BRUT | LAND AREA - SQ FOOT - M ² | WING SPAN - FT - IN - CM | NO OF ENGINES NOMBRE DE MOTEURS | PURPOSE DESTINE A | CERT. OF AIRW. OR FLIGHT PERMIT VALID TO | CERTIFICAT DE NAVIGABILITE OU PERMIS DE VOL VALABLE JUSQU'AU | REGISTRATION CANCELLED ANNULATION ANNEE | AIRCRAFT TYPE APPROVAL OR SPEC. | TYPE D'APPROBATION OU DE SPECIFICATIONS | ENGINE MANUFACTURER CONSTRUCTEUR MOTEUR | YEAR IMPORTED ANNEE D'IMPORTATION | OWNER'S NAME AND ADDRESS | PROVINCE |
|-------------------|--------|-------|---|--|----------------------------|---|-----------------------------|------------------------------------|----------------------|--|--|--|--|--|---|---|--------------------------------|----------|
| | | | | | | | | | | | | | | | | | NOM ET ADRESSE DU PROPRIETAIRE | |
| FBFY1 | CESSNA | 172M | 17263050 | 3 07 1 | 1 | 1 | 1 | 1 | 1 | 070876 | | 3A12 | 15674 | | | C & W MACDOUGALL BULLDOZING, RR4, NEW GLASGOW | V | |
| GAFM1 | CESSNA | 172M | 17263856 | 3 07 1 | 1 | 1 | 1 | 1 | 1 | 270277 | | 3A12 | 15674 | | | BALTZER RONALD G, AYLESFORD, BOP 1CO | V | |
| GDDK1 | CESSNA | 172M | 17266164 | 3 07 1 | 1 | 1 | 1 | 1 | 1 | 181176 | | 3A12 | 15675 | | | KENLEY DUANE D, 6 PRINCE WILLIAM ST, DIGBY | V | |
| GLFQ1 | CESSNA | 172M | 17265183 | 3 07 1 | 1 | 1 | 2 | 281276 | | | | 3A12 | 15675 | | | GREENWOOD FLG CLUB, BOX 421, GREENWOOD | V | |
| GLDD1 | CESSNA | 172M | 17263868 | 3 07 1 | 1 | 1 | 1 | 060976 | | | | 3A12 | 15674 | | | BONNELL JAMES D, ETAL, 904-1 OAK ST, DARTMOUTH | V | |
| GNKG1 | CESSNA | 172M | 17264837 | 3 07 1 | 1 | 1 | 2 | 210277 | | | | 3A12 | 15675 | | | COASTAL AVN ASSOCIATES, BOX 220, HAVERLEY, BON 2SO | V | |
| FCFD1 | CESSNA | 172M | 17262639 | 3 07 1 | 1 | 1 | 1 | 141276 | | | | 3A12 | 157 | | | BROWN CRL, 2 DENTAL CLINIC, CFPD 5000, LAHR GERMANY | B | |
| KGF1 | CESSNA | 175 | 55135 | 3 07 6 | 1 | 1 | 1 | 030176 | | | | 3A17 | 04158 | | | BUTTERWICK HOLDINGS LTD, BOX 7436, VANCOUVER, V5N 3X8 | B | |
| KQE1 | CESSNA | 175 | 55275 | 3 07 1 | 1 | 1 | 1 | 241175 | | | | 3A17 | 04158 | | | MARTIN LORNE, 2607 KALUM ST, TERRACE, V8G 2M2 | B | |
| KNT1 | CESSNA | 175 | 55594 | 3 07 1 | 1 | 1 | 1 | 050776 | | | | 3A17 | 04158 | | | BACHAND DEMONTE, 1131 WINDBREAK, KANLOOPS | B | |
| KOB1 | CESSNA | 175 | 55195 | 3 07 2 | 1 | 1 | 1 | 070575 | | | | 3A17 | 09158 | | | MARCHAND ROBERT F, BOX 94, TAMYS | B | |
| KNR1 | CESSNA | 175 | 55425 | 3 07 1 | 1 | 1 | 1 | 130576 | | | | 3A17 | 04158 | | | GEMINI FLIGHTS LTD, 60-3 AVE W, VANCOUVER, V5Y 1E5 | B | |
| KND1 | CESSNA | 175 | 56098 | 3 07 1 | 1 | 1 | 1 | 031276 | | | | 3A17 | 04159 | | | SWANSON ALEX J, ETAL, BOX 372, GIBSONS VON IVO | B | |
| LID1 | CESSNA | 175 | 56014 | 3 07 1 | 1 | 1 | 1 | 230676 | | | | 3A17 | 04159 | | | PATENAUDE J & NAPHTALI B, 6710-258 ST, ALDERGROVE | B | |
| KYQ1 | CESSNA | 175 | 55724 | 3 07 1 | 1 | 1 | 1 | 051276 | | | | 3A17 | 04159 | | | FUNK HE, 33878 RICHARDS RD, MISSION | B | |
| LJC1 | CESSNA | 175 | 55130 | 3 07 1 | 1 | 1 | 1 | 210476 | | | | 3A17 | 04159 | | | EMBREE HOWARD L, 4365 104 ST, DELTA | B | |
| XEE1 | CESSNA | 175 | 55088 | 3 07 1 | 1 | 1 | 1 | 240177 | | | | 3A17 | 04168 | | | JOHNSON ARTHUR L & MILDRED, GEN DEL, CACHE CREEK | B | |
| WBA1 | CESSNA | 175 | 55568 | 3 07 1 | 1 | 1 | 1 | 180676 | | | | 3A17 | 04167 | | | WILLIAMS LAKE FLYING CLUB, BOX 4214, WILLIAMS LAKE | B | |
| ZLP1 | CESSNA | 175 | 55364 | 3 07 1 | 1 | 1 | 1 | 160476 | | | | 3A17 | 04171 | | | HAIGH M & COLLEN D, 3775 THULIN ST, CAMPBELL RIVER | B | |
| YJE1 | CESSNA | 175 | 56136 | 3 07 1 | 1 | 1 | 1 | 210473 | | | | 3A17 | 04169 | | | TOEWS LAWRENCE, 215 EVERGREEN ST, CLEARBROOK | B | |
| ZLB1 | CESSNA | 175 | 55077 | 3 07 1 | 1 | 1 | 1 | 110676 | | | | 3A17 | 04170 | | | GRAHAM RUTH E, 3091 SPURAWAY AVE, PORT COQUITLAM | B | |
| GHB1 | CESSNA | 175 | 55384 | 3 07 1 | 1 | 1 | 1 | 220277 | | | | 3A17 | 04174 | | | HELBECQUE GILBERT M, BOX 327, REVELSTOKE, VOE 2SO | B | |
| CTV1 | CESSNA | 175 | 56208 | 3 07 1 | 1 | 1 | 1 | 300375 | | | | 3A17 | 04272 | | | HATCH ALBERT F, 9644 ALCOTT RD SE, CALGARY, T2J 0T8 | A | |
| IQE1 | CESSNA | 175 | 55571 | 3 07 1 | 1 | 1 | 1 | 171076 | | | | 3A17 | 09274 | | | SALE REPORTED/VENTE SIGNALEE | A | |
| KES1 | CESSNA | 175 | 55136 | 3 07 1 | 1 | 1 | 1 | 070277 | | | | 3A17 | 04258 | | | DOBSON GORDON W, BOX 1195, BANFF, TOL 0C0 | A | |
| KYV1 | CESSNA | 175 | 55894 | 3 07 1 | 1 | 1 | 1 | 150177 | | | | 3A17 | 04259 | | | CALDERBANK A, 14103 76 AVE, EDMONTON | A | |
| NTS1 | CESSNA | 175 | 56030 | 3 07 5 | 1 | 1 | 1 | 041176 | | | | 3A17 | 09263 | | | SETH HERBERT P, BOX 913, PEACE RIVER, TOH 2X0 | A | |
| WJD1 | CESSNA | 175 | 55600 | 3 07 1 | 1 | 1 | 1 | 290876 | | | | 3A17 | 04268 | | | JOHNSTON LESTER, ETAL, BOX 491, VULCAN TOL 2B0 | A | |
| ZQW1 | CESSNA | 175 | 55735 | 3 07 1 | 1 | 1 | 1 | 050476 | | | | 3A17 | 04270 | | | FITKIN HW, 1016 KERFOOT CRES SW, CALGARY, T2V 2M7 | A | |
| GHJPL | CESSNA | 175 | 56190 | 3 07 1 | 1 | 1 | 1 | 230676 | | | | 3A17 | 04274 | | | FURGESON JERRY L, BOX 788, PEACE RIVER | A | |
| GWTN1 | CESSNA | 175 | 55950 | 3 07 1 | 1 | 1 | 1 | 200277 | | | | 3A17 | 04276 | | | GRINEVITCH NICHOLAS, 13523-124A AVE, EDMONTON | A | |
| KXN1 | CESSNA | 175 | 55761 | 3 07 1 | 1 | 1 | 1 | 260976 | | | | 3A17 | 04259 | | | METZ RUDOLF, 11103-102 AVE, FORT ST JOHN, V1J 2G2 | B | |
| KYU1 | CESSNA | 175 | 55943 | 3 07 1 | 1 | 1 | 1 | 050676 | | | | 3A17 | 04259 | | | MCCAW RM, 13-5 KLONDYKE RD, WHITEHORSE, Y1A 3L7 | Y | |
| KET1 | CESSNA | 175 | 55309 | 3 07 5 | 1 | 1 | 1 | 100277 | | | | 3A17 | 04358 | | | KIEL GERHART, 1094 1/2 CREE RD, THOMPSON | M | |
| VCA1 | CESSNA | 175 | 55122 | 3 07 1 | 1 | 1 | 1 | 160776 | | | | 3A17 | 04366 | | | LEITH GG, 1227-1630 HENDERSON HWY, WINNIPEG, R2G 2B9 | M | |
| GCMER | CESSNA | 175 | 56137 | 3 07 1 | 1 | 1 | 1 | 160576 | | | | 3A17 | 04374 | | | FRECHETTE ANTHONY A, 129 CLAREMONT, WINNIPEG, R2H 1W3 | M | |
| CND1 | CESSNA | 175 | 56230 | 3 07 1 | 1 | 1 | 1 | 050974 | | | | 3A17 | 04360 | | | MITCHELL JOHN RAYMOND, DISCOVERY RD, RED LAKE | O | |
| LBUL | CESSNA | 175 | 55730 | 3 07 5 | 1 | 1 | 1 | 300476 | | | | 3A17 | 04359 | | | MORTON JOHN, BOX 80, KEEWATIN | O | |
| VYJ1 | CESSNA | 175 | 55421 | 3 07 1 | 1 | 1 | 1 | 080976 | | | | 3A17 | 04367 | | | LABINE BARRY, BOX 408, RED LAKE, POV 2M0 | O | |
| CUV1 | CESSNA | 175 | 56019 | 3 07 1 | 1 | 1 | 1 | 290576 | | | | 3A17 | 04372 | | | SIEMENS BEN, STONEY RAPIDS, SOJ 2R0 | S | |
| KPG1 | CESSNA | 175 | 55020 | 3 07 1 | 1 | 1 | 1 | 120876 | | | | 3A17 | 04358 | | | DEAGNON, CHARLES, BOX 3351, REGINA, S4P 3H1 | S | |
| KPRI | CESSNA | 175 | 55484 | 3 07 1 | 1 | 1 | 1 | 120177 | | | | 3A17 | 04358 | | | DENCKER HERMAN, LANGER, SON 1G0 | S | |
| KIR1 | CESSNA | 175 | 55138 | 3 07 1 | 1 | 1 | 1 | 310876 | | | | 3A17 | 04358 | | | TAYLOR WILLIAM E G, BOX 388, MOOSOMIN | S | |
| KHT1 | CESSNA | 175 | 55311 | 3 07 1 | 1 | 1 | 1 | 150476 | | | | 3A17 | 04358 | | | PADDINGTON DENNIS R, QU'APPELLE, SOG 4A0 | S | |
| KOK1 | CESSNA | 175 | 55193 | 3 07 1 | 1 | 1 | 1 | 200676 | | | | 3A17 | 04358 | | | GREENSLADE GEOFFREY JAMES, SHAUNAVON, SON 2M0 | S | |
| KIT1 | CESSNA | 175 | 55139 | 3 07 1 | 1 | 1 | 1 | 190975 | | | | 3A17 | 04358 | | | LEACH GORDON, ETAL, ESTON, SOL 1A0 | S | |
| LNOL | CESSNA | 175 | 56043 | 3 07 5 | 1 | 1 | 1 | 030873 | | | | 3A17 | 04359 | | | FORMAN CARL, BOX 24, SPRING VALLEY | S | |
| LBQL | CESSNA | 175 | 55749 | 3 07 1 | 1 | 1 | 1 | 180876 | | | | 3A17 | 04359 | | | RECKWELL IO & CARRUTHERS JS, LASHBURN | S | |

| MARKINGS MARQUES | TYPE | MODEL | MANUFACTURER'S NUMBER NUMÉRO DU CONSTRUCTEUR | COUNTRY OF MANUFACTURE PAYS DE CONSTRUCTION | GROSS WEIGHT POIDS BRUT | LAND - SEA - AIR TERRESTRE - AÉRIEN - MER | POWER - TYPE - CLASS - SER. P.W. C.V. S.N. | NO. OF ENGINES NOMBRE DE MOTEURS | PURPOSE DESTINÉE À | CERT. OF AIRW. OR FLIGHT PERMIT VALID TO CERTIFICAT DE NAVIGABILITÉ OU PERMIS DE VOL VALABLE JUSQU'À | REGISTRATION CANCELLED ANNULATION ANNUÉE | AIRCRAFT TYPE APPROVAL OR SPEC. TYPE D'APPROBATION OU DE SPÉCIFICATIONS | OWNER'S NAME AND ADDRESS NOM ET ADRESSE DU PROPRIÉTAIRE | | PROVINCE |
|---------------------|--------|-------|---|--|----------------------------|--|---|-------------------------------------|-----------------------|---|---|--|--|--|----------|
| | | | | | | | | | | | | | ENGINE MANUFACTURER CONSTRUCTEUR DU MOTEUR | REGION - REGION | |
| CMZIC | CESSNA | 175 | 55695 | 3 | 07 | 1 | 1 | 1 | 1 | 230476 | | 3A17 | 04470 | RICHARDS JOHN CAMPBELL, RR1, CHURCHILL, LOL 1K0 | O |
| FODIC | CESSNA | 175 | 55999 | 3 | 07 | 1 | 1 | 1 | 1 | 141076 | | 3A17 | 04472 | SALE REPORTED/VENTE SIGNALÉE | O |
| KKWIC | CESSNA | 175 | 55134 | 3 | 07 | 1 | 1 | 1 | 1 | 270177 | | 3A17 | 04458 | FOBERT JOHN F, 31 CAMBRIDGE CRESCENT, BRAMPTON | O |
| KRKIC | CESSNA | 175 | 55450 | 3 | 07 | 6 | 1 | 1 | 1 | 090576 | | 3A17 | 04458 | RICHARDS JOHN CAMPBELL, RR1, CHURCHILL, LOL 1K0 | O |
| KHVIC | CESSNA | 175 | 55328 | 3 | 07 | 1 | 1 | 1 | 1 | 081176 | | 3A17 | 04458 | PETERSON ROBERT D, RR2, INGLESIDE, KOC 1M0 | O |
| MMPIC | CESSNA | 175 | 55218 | 3 | 07 | 1 | 1 | 1 | 1 | 020276 | | 3A17 | 04460 | WILLOYD LTD, BOX 244, STEVENSVILLE, LOS 1S0 | O |
| LFGIC | CESSNA | 175 | 55779 | 3 | 07 | 5 | 1 | 1 | 1 | 050177 | | 3A17 | 04459 | BENJOYS INCORPORATED, 21 OWEN ST, BARRIE | O |
| NYBIC | CESSNA | 175 | 55124 | 3 | 07 | 6 | 1 | 1 | 1 | 051076 | | 3A17 | 04461 | LONGPRE MARC, 28-1030 DARBY ST, OTTAWA, K1Z 6E9 | O |
| NMMIC | CESSNA | 175 | 55099 | 3 | 07 | 1 | 1 | 1 | 1 | 061275 | | 3A17 | 04461 | EAMAN JACOB H, 396-3 AVE, OTTAWA, K1S 2K7 | O |
| XQLIC | CESSNA | 175 | 55050 | 3 | 07 | 1 | 1 | 1 | 1 | 050976 | | 3A17 | 04468 | WELTER VERNE, 424 JOHN ST S, AYLMER | O |
| YPZIC | CESSNA | 175 | 55261 | 3 | 07 | 6 | 1 | 1 | 1 | 130676 | | 3A17 | 04469 | KETTLES DOUGLAS, BOX 812, SAULT STE MARIE, P6A 5N3 | O |
| KHCIC | CESSNA | 175 | 55133 | 3 | 07 | 6 | 1 | 1 | 1 | 130277 | | 3A17 | 04558 | SCOTT MALCOLM C, 25 WAVERLY RD, POINTE CLAIRE | Q |
| LQRIC | CESSNA | 175 | 55654 | 3 | 07 | 1 | 1 | 1 | 1 | 210869 | | 3A17 | 04559 | ST GABRIEL AIR SVC, 775 INDL, ST PAUL DE JOLIETTE | Q |
| KVELIC | CESSNA | 175 | 55470 | 3 | 07 | 1 | 1 | 1 | 1 | 070876 | | 3A17 | 04558 | AERO-SPORT ST HILAIRE INC, 3820 DRAPER AVE, MONTREAL | Q |
| LGSIC | CESSNA | 175 | 55960 | 3 | 07 | 1 | 1 | 1 | 1 | 290776 | | 3A17 | 04559 | CARIER MARCEL & YVES, 1220-126 RUE, SHAWINIGAN SUD | Q |
| LEXIC | CESSNA | 175 | 55767 | 3 | 07 | 1 | 1 | 1 | 1 | 020676 | | 3A17 | 04559 | GRATTON GILLES, C/O MANOIR PINOYEAU, MONT TREMBLANT | Q |
| OWBIC | CESSNA | 175 | 55933 | 3 | 07 | 1 | 1 | 1 | 1 | 270776 | | 3A17 | 04663 | BAUDOUX EVERETT L, MERIGOMISH, 80K 1G0 | V |
| FWZIC | CESSNA | 175A | 56654 | 3 | 07 | 1 | 1 | 1 | 1 | 100576 | | 3A17 | 04160 | H G R FLYERS LTD, 1887 PARKHILL DR, KANLOOPS, V2C 4M78 | B |
| HRJIC | CESSNA | 175A | 56335 | 3 | 07 | 1 | 1 | 1 | 1 | 220675 | | 3A17 | 04173 | STRUKOFF GEORGE, BOX 59, CASCADE | B |
| LYOIC | CESSNA | 175A | 56297 | 3 | 07 | 1 | 1 | 1 | 1 | 050477 | | 3A17 | 04160 | WIRSZ GEORGE C, BOX 519, 100 MILE HOUSE | B |
| UJVIC | CESSNA | 175A | 56361 | 3 | 07 | 1 | 1 | 1 | 1 | 160775 | | 3A17 | 04166 | MOR JOHN M, 40063 CAMPBELL RD, RR4, ABBOTSFORD | B |
| WBRIC | CESSNA | 175A | 56322 | 3 | 07 | 1 | 1 | 1 | 1 | 260476 | | 3A17 | 04167 | DOHERTY AG & HEALEY KL, BOX 135, MONTROSE | B |
| FORHIC | CESSNA | 175A | 56369 | 3 | 07 | 1 | 1 | 1 | 1 | 220776 | | 3A17 | 04171 | HASSELL JAMES, 10853-129 ST, SURREY | B |
| GHQFIC | CESSNA | 175A | 56603 | 3 | 07 | 1 | 1 | 1 | 1 | 100476 | | 3A17 | 04175 | HANKINS DAVID, BOX 26 RR2, WILLIAMS LAKE | B |
| IWFIC | CESSNA | 175A | 56615 | 3 | 07 | 1 | 1 | 1 | 1 | 120676 | | 3A17 | 04260 | ROSE HUGH, BOX 1436, YELLOWKNIFE, XOE 1H0 | T |
| IRHIC | CESSNA | 175A | 56762 | 3 | 07 | 1 | 1 | 1 | 1 | 040376 | | 3A17 | 04373 | KATOMA LL, HINDTHORST, SOG 5G0 | S |
| IHWIC | CESSNA | 175A | 56685 | 3 | 07 | 1 | 1 | 1 | 1 | 290976 | | 3A17 | 04360 | QUIBELL ARNOLD, 111 MACLEAN CRES, SASKATOON, S7J 2R6 | S |
| NKDIC | CESSNA | 175A | 56735 | 3 | 07 | 1 | 1 | 1 | 1 | 010776 | | 3A17 | 04361 | ANDERSON RALPH, WYMARK, SON 2Y0 | S |
| QHSIC | CESSNA | 175A | 56331 | 3 | 07 | 1 | 1 | 1 | 1 | 011276 | | 3A17 | 04371 | KOHL'S RUEBEN M, BOX 117, GOLDEN PRAIRIE, SON OY0 | S |
| VWVIC | CESSNA | 175A | 56693 | 3 | 07 | 1 | 1 | 1 | 1 | 230376 | | 3A17 | 09367 | FARR GLENN A, BOX 84, LEHMAN | S |
| ZOMIC | CESSNA | 175A | 56263 | 3 | 07 | 1 | 1 | 1 | 1 | 110876 | | 3A17 | 04371 | SALE REPORTED/VENTE SIGNALÉE | S |
| FCZVIC | CESSNA | 175A | 56586 | 3 | 07 | 1 | 1 | 1 | 1 | 210876 | | 3A17 | 04373 | IVERSON CLARENCE, RR3, NORTH BATTLEFORD, S9A 2X4 | S |
| GCCDIC | CESSNA | 175A | 56299 | 3 | 07 | 1 | 1 | 1 | 1 | 140576 | | 3A17 | 15374 | SCHICK JIM, SPRING VALLEY, SOH 3X0 | S |
| LVHIC | CESSNA | 175A | 56278 | 3 | 07 | 1 | 1 | 1 | 1 | 181276 | | 3A17 | 04460 | LUKER ARTHUR L, BOX 1206, WILSHIER BLVD, BRACEBRIDGE | O |
| LTVIC | CESSNA | 175A | 56294 | 3 | 07 | 1 | 1 | 1 | 1 | 200976 | | 3A17 | 04559 | SEVIGNY JEAN-CLAUDE, 971 DECA PL, ANCIENNE LORETTE | Q |
| MSVIC | CESSNA | 175B | 17556822 | 3 | 07 | 1 | 1 | 1 | 1 | 090676 | | 3A17 | 04160 | KAJEL JOHN, RR1, CAMPBELL RIVER, V9W 3S4 | B |
| FMKIC | CESSNA | 175B | 17556821 | 3 | 07 | 1 | 1 | 1 | 1 | 201076 | | 3A17 | 04260 | WARREN LEROY D, ETAL, 330 WILLOW ST, SHERWOOD PARK | A |
| GREVIC | CESSNA | 175B | 17556983 | 3 | 07 | 1 | 1 | 1 | 1 | 220976 | | 3A17 | 04275 | WHYTE RJ, 8003 HUNTWICK CRES NE, CALGARY | A |
| VPQIC | CESSNA | 175B | 17556788 | 3 | 07 | 1 | 1 | 1 | 1 | 080576 | | 3A17 | 04367 | EULER FRIEDRICH W, 2301 PARLIAMENT AVE, REGINA | S |
| URVIC | CESSNA | 175B | 17556916 | 3 | 07 | 1 | 1 | 1 | 1 | 080776 | | 3A17 | 04466 | RIDLEY GEORGE B, WINGFIELD RR3, CAMPBELLFORD, KOL 1LO | O |
| MTVIC | CESSNA | 175B | 17556810 | 3 | 07 | 1 | 1 | 1 | 1 | 180177 | | 3A17 | 04660 | STEPHENS H KEITH, CURRYS CORNER, HANTS CO | V |
| SRVIC | CESSNA | 175C | 17557022 | 3 | 07 | 1 | 1 | 1 | 1 | 120776 | | 3A17 | 04266 | NAVAJO METALS LTD, 1440 HERITAGE DR SE, CALGARY | A |
| UOJVIC | CESSNA | 175C | 17557037 | 3 | 07 | 1 | 1 | 1 | 1 | 270776 | | 3A17 | 04266 | ARNOLD FRANK M, 52 KLAMATH PLACE SW, CALGARY, T2V 2J3A | A |
| OLKVIC | CESSNA | 175C | 17557117 | 3 | 07 | 6 | 1 | 1 | 1 | 040676 | | 3A17 | 04362 | KERKOWICH FRANK, GENERAL DELIVERY, ARDEN, ROJ 080 | M |
| SNFVIC | CESSNA | 175C | 17557045 | 3 | 07 | 1 | 1 | 1 | 2 | 130177 | | 3A17 | 04365 | KNOX DOUGLAS E, BOX 129, MAZENOD, SOH 2Y0 | S |
| XLTVIC | CESSNA | 175C | 17557100 | 3 | 07 | 1 | 1 | 1 | 1 | 140476 | | 3A17 | 04368 | HAMMOND EQPT. LTD, BOX 1174, SHAUNAVON | S |
| NNVIC | CESSNA | 175C | 17557025 | 3 | 07 | 1 | 1 | 1 | 1 | 300776 | | 3A17 | 04461 | BERGER LES, ARNSTEIN, POH 1A0 | O |
| XHLVIC | CESSNA | 175C | 17557019 | 3 | 07 | 1 | 1 | 1 | 1 | 071176 | | 3A17 | 09468 | RUNNALLS OLIVER, RR2, GORE BAY | O |

| MARQUES MARCHÉ | TYPE | MODEL | MODEL | MANUFACTURE NUMBER NUMÉRO DU CONSTRUCTEUR | QUANTITY OF MANUFACTURE PARTS DE CONSTRUCTION | GROSS WEIGHT POIDS BRUT | LARGO - SEA - IN D. OR D. W. N. | J. SEW. OUT J. FT. N. | NO. OF ENGINES MOTORS | PURPOSE DESTINÉE A | CERT. OF AIRW. OR FLIGHT PERMIT VALID TO CERTIFICAT DE NAVIGABILITE OU PERMIS DE VOL VALABLE JUSQU'AU | REGISTRATION CANCELLED ANNULÉE A PARTIR ANNEE | AIRCRAFT TYPE APPROVAL OR SPEC. TYPE D'APPROBATION OU DE SPECIFICATIONS | ENGINE MANUFACTURER CONSTRUCTEUR DU MOTEUR | REGION REGION | YEAR IMPORTED ANNEE D'IMPORTATION | OWNER'S NAME AND ADDRESS NOM ET ADRESSE DU PROPRIÉTAIRE | PROVINCE |
|-------------------|--------|-------|----------|--|--|----------------------------|------------------------------------|-----------------------|--------------------------|-----------------------|--|--|--|---|------------------|---|--|----------|
| | | | | | | | | | | | | | | | | | | |
| DAN | CESSNA | 177 | 17700197 | 3 07 1 | 1 | 1 | 1 | 1 | 1 | 1 | 180776 | | A13CE | 15169 | | SAVAGE HECTOR A, 2560 HAMMOND AVE, PR-GEORGE, V2M 1A8 | B | |
| CKN | CESSNA | 177 | 17700638 | 3 07 1 | 1 | 1 | 1 | 1 | 1 | 1 | 090876 | | A13CE | 15168 | | MCAULAY ARCHIE & BATHER M, 59 SKEENA ST, KITIMAT | B | |
| BUE | CESSNA | 177 | 17700337 | 3 07 1 | 1 | 1 | 1 | 1 | 1 | 1 | 170177 | | A13CE | 15172 | | CRUCH JAMES D, 356-299 'OSPIKA' BLVD, PRINCE GEORGE | B | |
| HSE | CESSNA | 177 | 17700206 | 3 07 1 | 1 | 1 | 1 | 1 | 1 | 1 | 120376 | | A13CE | 15173 | | RUPERT REINFORCING, 3-500 SMITHERS ST, PRINCE RUPERT | B | |
| WVV | CESSNA | 177 | 17700986 | 3 07 1 | 1 | 1 | 1 | 1 | 1 | 1 | 280576 | | A13CE | 15168 | | BONENFANT JACQUES, BOX 1712, GOLDEN, VOA 1H0 | B | |
| WMZ | CESSNA | 177 | 17701071 | 3 07 1 | 1 | 1 | 1 | 1 | 1 | 1 | 160377 | | A13CE | 15168 | | FRIESEN DAVID GORDON, RR2 POSTIL DR, VERNON | B | |
| WRQ | CESSNA | 177 | 17700251 | 3 07 1 | 1 | 1 | 1 | 1 | 1 | 1 | 170476 | | A13CE | 15167 | | GREEN RON & ELLIS, 6475 DELHI PL, PRINCE GEORGE | B | |
| WBZ | CESSNA | 177 | 17701034 | 3 07 1 | 1 | 2 | 2 | 2 | 2 | 2 | 260676 | | A13CE | 15168 | | INTERIOR AVN CENTRE LTD, RR1 FULTON FIELD, KAMLOOPS | B | |
| WVU | CESSNA | 177 | 17700898 | 3 07 1 | 1 | 2 | 2 | 2 | 2 | 2 | 090271 | | A13CE | 15168 | | INTERIOR AVN CENTRE LTD, RR1 FULTON FIELD, KAMLOOPS | B | |
| GHZM | CESSNA | 177 | 17700336 | 3 07 1 | 1 | 2 | 2 | 2 | 2 | 2 | 090177 | | A13CE | 15176 | | INTERIOR AVN CENTRE LTD, RR1 FULTON FIELD, KAMLOOPS | B | |
| GHTP | CESSNA | 177 | 17701124 | 3 07 1 | 1 | 1 | 1 | 1 | 1 | 1 | 050576 | | A13CE | 15175 | | DINWOODIE DAVID L, 170 NORTH KELLY ST, PRINCE GEORGE | B | |
| GHTR | CESSNA | 177 | 17700413 | 3 07 1 | 1 | 1 | 1 | 1 | 1 | 1 | 130576 | | A13CE | 15175 | | NUNNS INDL SUPPLY CO LTD, BOX 247, TRAIL, V1R 4L5 | B | |
| GHFN | CESSNA | 177 | 17700112 | 3 07 1 | 1 | 1 | 1 | 1 | 1 | 1 | 050776 | | A13CE | 15174 | | CLARKE ERNEST D, BOX 939, LADYSMITH | B | |
| PAC | CESSNA | 177 | 17700075 | 3 07 1 | 1 | 1 | 1 | 1 | 1 | 1 | 100476 | | A13CE | 15273 | | MCCULLOCH AM, ETAL, 113 ELM CRES, WETASKIWIN T9A 2C7 | A | |
| QLB | CESSNA | 177 | 17700505 | 3 07 1 | 1 | 1 | 1 | 1 | 1 | 1 | 270476 | | A13CE | 15271 | | FENSKE CLIFFORD, BOX 42, PONOKA, T0C 2H0 | A | |
| WXG | CESSNA | 177 | 17700232 | 3 07 1 | 1 | 1 | 1 | 1 | 1 | 1 | 100277 | | A13CE | 15267 | | GRONNERUD GLENN, 128 BEATTIE RD, FORT McMURRAY | A | |
| WUM | CESSNA | 177 | 17700338 | 3 07 1 | 1 | 1 | 1 | 1 | 1 | 1 | 170576 | | A13CE | 15267 | | PAWSEY RON E, EDGERTON, T0B 1K0 | A | |
| XEH | CESSNA | 177 | 17700999 | 3 07 1 | 1 | 1 | 1 | 1 | 1 | 1 | 071076 | | A13CE | 15268 | | LEE ROSS M, 5539-4 AVE NE, CALGARY, T2A 3X9 | A | |
| WQP | CESSNA | 177 | 17700257 | 3 07 1 | 1 | 1 | 1 | 1 | 1 | 1 | 140176 | | A13CE | 15267 | | SKINNER JOHN KEITH, BOX 651, GRANDE PRAIRIE T8V 3A8 | A | |
| GEHZ | CESSNA | 177 | 17700194 | 3 07 1 | 1 | 1 | 1 | 1 | 1 | 1 | 170776 | | A13CE | 15275 | | THOMPSON STATS & FURNITURE, 531-3 ST SE, MEDCINE HAT | A | |
| GEDM | CESSNA | 177 | 17700431 | 3 07 1 | 1 | 1 | 1 | 1 | 1 | 1 | 110476 | | A13CE | 15275 | | MONDOR ED, BOX 869, COLEMAN, T0K 0M0 | A | |
| GVBR | CESSNA | 177 | 17700509 | 3 07 1 | 1 | 1 | 1 | 1 | 1 | 1 | 140177 | | A13CE | 15276 | | RATHWELL JOHN LTD, RR7, CALGARY | A | |
| GWZP | CESSNA | 177 | 17701128 | 3 07 1 | 1 | 1 | 1 | 1 | 1 | 1 | 031276 | | A13CE | 15275 | | WHITTINGTON KENNETH H, 7132 HUNTERWOOD NW, CALGARY | A | |
| GKJ | CESSNA | 177 | 17700171 | 3 07 1 | 1 | 1 | 1 | 1 | 1 | 1 | 030976 | | A13CE | 15373 | | SOBCHUK ROY, 58 HAZELWOOD CRES, BRANDON, R7A 2J9 | M | |
| TDN | CESSNA | 177 | 17700951 | 3 07 1 | 1 | 1 | 1 | 1 | 1 | 1 | 240676 | | A13CE | 15372 | | SCALETTA MARBLE & TILE, 25 SILVER BIRCH DR, BRANDON | M | |
| WXT | CESSNA | 177 | 17700386 | 3 07 1 | 1 | 1 | 1 | 1 | 1 | 1 | 280876 | | A13CE | 15367 | | GREENHALGH WALTER H, 535-1 AVE, NEEPAWA, R0J 1H0 | M | |
| WXO | CESSNA | 177 | 17700648 | 3 07 1 | 1 | 1 | 1 | 1 | 1 | 1 | 300773 | | A13CE | 15368 | | JANZ BENJAMIN B, BOX 1872, STEINBACH, R0A 2A0 | M | |
| WQOL | CESSNA | 177 | 17700240 | 3 07 1 | 1 | 1 | 1 | 1 | 1 | 1 | 030477 | | A13CE | 15367 | | NEWMAN ERIC, 35 HEMLOCK PLACE, WINNIPEG, R2H 1L8 | M | |
| WTP | CESSNA | 177 | 17700863 | 3 07 1 | 1 | 1 | 1 | 1 | 1 | 1 | 300776 | | A13CE | 15368 | | DORGE A, BOX 117, ST AGATHE PD | M | |
| ZSC | CESSNA | 177 | 17700792 | 3 07 1 | 1 | 1 | 1 | 1 | 1 | 1 | 160875 | | A13CE | 15371 | | CUSITAR ROY, RUSSELL, R0J 1W0 | M | |
| GCEJ | CESSNA | 177 | 17700243 | 3 07 1 | 1 | 1 | 1 | 1 | 1 | 1 | 141176 | | A13CE | 15374 | | BRISTOL CC & SIMMANS DW, 13 JUNIPER BAY, BRANDON | M | |
| CZW | CESSNA | 177 | 17700141 | 3 07 1 | 1 | 1 | 1 | 1 | 1 | 1 | 190377 | | A13CE | 15373 | | PEEKE JOHN DESMOND, BOX 257, SEMANS, S0A 3S0 | S | |
| WPX | CESSNA | 177 | 17700099 | 3 07 1 | 1 | 1 | 1 | 1 | 1 | 1 | 091076 | | A13CE | 15367 | | MANSON ROBERT J, BOX 140, WISETON, S0L 3M0 | S | |
| HUA | CESSNA | 177 | 17700221 | 3 07 1 | 1 | 1 | 1 | 1 | 1 | 1 | 050776 | | A13CE | 15367 | | THOMPSON HILLIS A, BOHARM, S0H 0H0 | S | |
| WVPL | CESSNA | 177 | 17700678 | 3 07 1 | 1 | 1 | 1 | 1 | 1 | 1 | 091076 | | A13CE | 15368 | | FOX DON & MCAVOY MJ, 522 DUFFIELD ST W, MOOSE JAW | S | |
| WXPL | CESSNA | 177 | 17700649 | 3 07 1 | 1 | 1 | 1 | 1 | 1 | 1 | 250976 | | A13CE | 15368 | | VAN EATON JAMES H, BOX 730, SHELLBROOK, S0J 2E0 | S | |
| GETS | CESSNA | 177 | 17700200 | 3 07 1 | 1 | 1 | 1 | 1 | 1 | 1 | 290876 | | A13CE | 15375 | | NEWBATT M KEITH, 191 DALEBROOKE DR, YORKTON, S3N 2N9 | S | |
| CIL | CESSNA | 177 | 17700548 | 3 07 1 | 1 | 1 | 1 | 1 | 1 | 1 | 301276 | | A13CE | 15472 | | AERO SPORT INC, 2 CHARTERHOUSE RD, AGINCOURT, M1S 2T1 | O | |
| GPV | CESSNA | 177 | 17700055 | 3 07 1 | 1 | 1 | 1 | 1 | 1 | 1 | 181076 | | A13CE | 15473 | | POLLOCK EH, 21 COVENTRY AVE, LONDON, N5H 1C2 | O | |
| QEK | CESSNA | 177 | 17700667 | 3 07 1 | 1 | 1 | 1 | 1 | 1 | 1 | 190377 | | A13CE | 15470 | | HODD KENNETH B, 71 GRANT BLVD, DUNDAS | O | |
| QZW | CESSNA | 177 | 17700936 | 3 07 1 | 1 | 1 | 1 | 1 | 1 | 1 | 240876 | | A13CE | 15471 | | GREEN PETER A, 33 PURPLEDUSK TRAIL, WEST HILL | O | |
| SIN | CESSNA | 177 | 17700218 | 3 07 1 | 1 | 1 | 1 | 1 | 1 | 1 | 010976 | | A13CE | 15472 | | SINFLY LTD, 312-15 WOODRIDGE CRES, OTTAWA, K2B 7T3 | O | |
| WTO | CESSNA | 177 | 17701037 | 3 07 1 | 1 | 1 | 1 | 1 | 1 | 1 | 240576 | | A13CE | 15468 | | BONK WALDEMAR E, 30 VASSAR, ISLINGTON, M9B 5G1 | O | |
| WPT | CESSNA | 177 | 17700070 | 3 07 1 | 1 | 1 | 1 | 1 | 1 | 1 | 270875 | | A13CE | 15467 | | CLEMSON SL, 71 PAPERBIRCH DR, DON MILLS, M3C 2E6 | O | |
| WZEL | CESSNA | 177 | 17701141 | 3 07 1 | 1 | 1 | 1 | 1 | 1 | 1 | 020477 | | A13CE | 15468 | | SALE REPORTED/VENTE SIGNALÉE | O | |
| WTN | CESSNA | 177 | 17700924 | 3 07 1 | 1 | 1 | 1 | 1 | 1 | 1 | 240576 | | A13CE | 15468 | | 242679 AIRCRAFT LTD, 1-6 GEORGE ST S, BRAMPTON | O | |
| WRL | CESSNA | 177 | 17700466 | 3 07 1 | 1 | 1 | 1 | 1 | 1 | 1 | 070377 | | A13CE | 15467 | | VERBEEK THOMAS, RR6, KINGSTON, K7L 4V3 | O | |
| WOCR | CESSNA | 177 | 17700374 | 3 07 1 | 1 | 1 | 1 | 1 | 1 | 1 | 120177 | | A13CE | 15467 | | TESSIER MICHAEL A, CAN FORCES BASE, BORDEN | O | |

| MARKINGS MARQUES | TYPE | MODEL | MANUFACTURER'S NUMBER NUMÉRO DU CONSTRUCTEUR | COUNTRY OF MANUFACTURE PAYS DE CONSTRUCTION | CROSS WEIGHT POIDS BRUT | LAND SEA AIR ROUES, PLATEAUX - SCS D'ORD. B.N. | NO OF ENGINES NOM DE MOTEURS | CERTIFICATE DE NAVIGABILITE OU PERMIS DE VOL VALABLE JUSQU'AU | REGISTRATION CANCELLED INSCRIPTION ANNULEE | AIRCRAFT TYPE APPROVAL OR SPECS. | ENGINE MANUFACTURER CONSTRUCTEUR DU MOTEUR | OWNER'S NAME AND ADDRESS NOM ET ADRESSE DU PROPRIÉTAIRE | PROVINCE |
|---------------------------|--------|-------|---|--|----------------------------|--|---------------------------------|--|---|--|---|--|----------|
| CAT. NO. - CAT. CATALOGUE | | MODEL | | | | | | | | TYPE D'APPROBATION OR OF SPECIFICATIONS | REGION - RÉGION | | |
| ZJX | CESSNA | 177 | 17700501 | 3 | 07 | 1 | 1 | 1 | 180476 | A13CE | 15470 | NOREN CONSTR LTD, 255 YORKLAND BLVD, WILLOWDALE | O |
| GGNW | CESSNA | 177 | 17700848 | 3 | 07 | 1 | 1 | 1 | 280976 | A13CE | 15475 | SLOVACEK AUGUSTIN G, 29 BOUSTEAD AVE, TORONTO | O |
| GGNP | CESSNA | 177 | 17700954 | 3 | 07 | 1 | 1 | 1 | 010976 | A13CE | 15475 | CENTRALIA ACFT SALES LTD, RR2, ORANGEVILLE, L9W 2Y9 | O |
| GNHE | CESSNA | 177 | 17700100 | 3 | 07 | 1 | 1 | 1 | 040177 | A13CE | 15475 | COLLINS FRANK FP, 21 DALEWOOD DR, ST THOMAS, N5P 3H8 | O |
| GMPR | CESSNA | 177 | 17700646 | 3 | 07 | 1 | 1 | 1 | 260376 | A13CE | 15475 | ROY MARCEL P, 1073 QUEEN ELIZABETH WAY, WINONA | O |
| GOUC | CESSNA | 177 | 17700217 | 3 | 07 | 1 | 1 | 1 | 300676 | A13CE | 15474 | SOLTYS J, 901-3434 EGLINTON E, SCARBOROUGH, M1J 2J1 | O |
| GOAY | CESSNA | 177 | 17700168 | 3 | 07 | 1 | 1 | 1 | 280476 | A13CE | 15474 | WEBSTER JOHN F, BOX 2, MACTIER, POC 1H0 | O |
| GOXO | CESSNA | 177 | 17700443 | 3 | 07 | 1 | 1 | 1 | 230776 | A13CE | 15474 | FERGUSON R THORNDYCRRAFT J, 84 WOOTEN WAY N, MARKHAM | O |
| AOA | CESSNA | 177 | 17700304 | 3 | 07 | 1 | 1 | 1 | 130576 | A13CE | 15572 | LACHANCE PAUL A, 57 RUE PIE XII, BEAUPORT | Q |
| DCB | CESSNA | 177 | 17700982 | 3 | 07 | 1 | 1 | 1 | 090774 | A13CE | 15572 | LACTANTIA LTEE, CP 457, VICTORIAVILLE, G6P 6T3 | Q |
| ENH | CESSNA | 177 | 17701022 | 3 | 07 | 1 | 1 | 1 | 120776 | A13CE | 15572 | AERO CLUB LAC-MEGANTIC, 3496 MILETTE, LAC-MEGANTIC | Q |
| DUX | CESSNA | 177 | 17700738 | 3 | 07 | 1 | 1 | 1 | 210876 | A13CE | 15573 | LEBLANC DOLLARD, BOX 591, HULL | Q |
| IBO | CESSNA | 177 | 17700360 | 3 | 07 | 1 | 1 | 1 | 270676 | A13CE | 15573 | LACTANTIA LTEE, CP 457, VICTORIAVILLE, G6P 6T3 | Q |
| WOG | CESSNA | 177 | 17700933 | 3 | 07 | 1 | 1 | 1 | 280376 | A13CE | 15568 | LESSARD PAUL, 845 JOUBERT, LAVAL | Q |
| WSA | CESSNA | 177 | 17700490 | 3 | 07 | 1 | 1 | 1 | 311276 | A13CE | 15568 | MACGREGOR JG, 10 TACTICAL AIR GROUP, ST-HUBERT | Q |
| WNM | CESSNA | 177 | 17700104 | 3 | 07 | 1 | 1 | 1 | 291076 | A13CE | 15567 | AIR CADET LEAGUE CAN, 6440 TERREBONNE AVE, MONTREAL | Q |
| WXH | CESSNA | 177 | 17700254 | 3 | 07 | 1 | 1 | 1 | 260476 | A13CE | 15567 | SIMPSON DR, 54 WOODHAVEN CIRCLE, DOLLARD DES ORMEAUX | Q |
| ZHO | CESSNA | 177 | 17700319 | 3 | 07 | 1 | 1 | 1 | 050376 | A13CE | 15570 | CONTANT M & C & G, 2400 PARE, ST-FRANCOIS, LAVAL | Q |
| FTE | CESSNA | 177 | 17700424 | 3 | 07 | 1 | 1 | 2 | 080476 | A13CE | 15572 | B H AVIATION LTEE, CP 224, VICTORIAVILLE, G6P 6S8 | Q |
| GAQS | CESSNA | 177 | 17701098 | 3 | 07 | 1 | 1 | 1 | 261176 | A13CE | 15574 | GELINAS INC MICHEL, 450 SHERBROOKE ST E, MONTREAL | Q |
| DFJ | CESSNA | 177 | 17700839 | 3 | 07 | 1 | 1 | 1 | 010377 | A13CE | 15672 | NADEAU M, 306 BLOCK B JANEWAY APT, ST JOHN'S, A1A 1T1 | F |
| GJV | CESSNA | 177 | 17700606 | 3 | 07 | 1 | 1 | 1 | 240376 | A13CE | 15673 | VERY PATRICK SJ, BOX 9 S 6 RR1, WAVERLEY, BON 2S0 | V |
| FWTF | CESSNA | 177 | 17700692 | 3 | 07 | 1 | 1 | 1 | 200177 | A13CE | 15668 | MACLEAN WALTER, 20 ABERCROMBIE, NEW GLASGOW, B2H 1K1 | V |
| XWK | CESSNA | 177A | 17701192 | 3 | 07 | 1 | 1 | 1 | 031176 | A13CE | 15368 | GARNETT W BURKE & ORSAK STAN, RUSSELL, ROJ 1W0 | M |
| GETY | CESSNA | 177A | 17701230 | 3 | 07 | 1 | 1 | 1 | 130876 | A13CE | 15375 | GRAHAM JOHN M & ROY A, BOX 9, BINS-CARTH, ROJ 0G0 | M |
| XQJ | CESSNA | 177A | 17701193 | 3 | 07 | 1 | 1 | 2 | 211074 | A13CE | 15368 | MIDGETT J & CLARK G, (C&M ARMS), BOX 86, BUFFALO-NARS | S |
| XOK | CESSNA | 177A | 17701194 | 3 | 07 | 1 | 1 | 1 | 090676 | A13CE | 15468 | JAMES BAY GOOSE CAMP LTD, BOX 162, TIMMINS | O |
| GBIS | CESSNA | 177A | 17701243 | 3 | 07 | 1 | 1 | 1 | 280376 | A13CE | 15574 | BISSON GILLES, 12065 EDGER, MONTREAL NORD, H1G 5A7 | Q |
| BRM | CESSNA | 177B | 17701623 | 3 | 07 | 1 | 1 | 2 | 180676 | A13CE | 15171 | KOOTENAY AIRWAYS LTD, BOX 478, CRANBROOK | B |
| OBZ | CESSNA | 177B | 17701879 | 3 | 07 | 1 | 1 | 1 | 140776 | A13CE | 15173 | WEIGHTMAN TERRY D, ETAL, 871 RIVER DR, TERRACE | B |
| DOG | CESSNA | 177B | 17701849 | 3 | 07 | 1 | 1 | 1 | 020975 | A13CE | 15171 | GUFFIN BLOS SUPPLIES, 7079 DUNCAN ST, POWELL RIVER | B |
| TYI | CESSNA | 177B | 17701382 | 3 | 07 | 1 | 1 | 1 | 041076 | A13CE | 15169 | WARD ROBERT A & LORETTA A, 605-8 AVE S, PORT ALBERT | B |
| ZLQ | CESSNA | 177B | 17701604 | 3 | 07 | 1 | 1 | 1 | 200976 | A13CE | 15170 | DAEMS JOSEPH F, 1471 BRADNER RD, RR2, ALDERGROVE | B |
| GHCH | CESSNA | 177B | 17701592 | 3 | 07 | 1 | 1 | 1 | 100976 | A13CE | 15174 | MOTHERWELL DONALD J, BOX 1227, FERNIE, VOB 1M0 | B |
| GHUZ | CESSNA | 177B | 17702277 | 3 | 07 | 1 | 1 | 1 | 190676 | A13CE | 15175 | KOOTENAY ACFT SALES & SVC, BOX 478, CRANBROOK | B |
| GHTG | CESSNA | 177B | 17702035 | 3 | 07 | 1 | 1 | 1 | 071176 | A13CE | 15174 | DEAN YVONNE, 115-6435 ROYAL DAK AVE, BURNABY, V5H 3P1 | B |
| DJL | CESSNA | 177B | 17701756 | 3 | 07 | 1 | 1 | 1 | 140676 | A13CE | 15272 | BISSONNETTE WA, 30 GENEVA CRES, ST ALBERT, T8N 0Z4 | A |
| CLF | CESSNA | 177B | 17701625 | 3 | 07 | 1 | 1 | 2 | 030476 | A13CE | 15271 | COLD LAKE FLYING CLUB, BOX 1280, MEDLEY, T0A 2M0 | A |
| DGV | CESSNA | 177B | 17701789 | 3 | 07 | 1 | 1 | 2 | 131076 | A13CE | 15272 | SPRINGBANK AVN LTD, BOX 4 SITE 16 RR2, CALGARY | A |
| IHA | CESSNA | 177B | 17701796 | 3 | 07 | 1 | 1 | 1 | 041076 | A13CE | 15272 | TEIERLE PAT, 5920-60 ST, RED DEER | A |
| ONM | CESSNA | 177B | 17701714 | 3 | 07 | 1 | 1 | 2 | 170377 | A13CE | 15272 | EDMONTON FLG CLUB, HGR 8 MUN ARPT, EDMONTON, T5G 2Z3 | A |
| WUR | CESSNA | 177B | 17701431 | 3 | 07 | 1 | 1 | 1 | 280976 | A13CE | 15270 | BRUDER ARLIE P, BOX 430, MANNING | A |
| ZNT | CESSNA | 177B | 17701600 | 3 | 07 | 1 | 1 | 1 | 290376 | A13CE | 15272 | NRTH ALTA DENTURE CLINICS, 9924 RICHMOND, G-PRAIRIE | EA |
| FIGT | CESSNA | 177B | 17702054 | 3 | 07 | 1 | 1 | 1 | 120277 | A13CE | 15273 | ATHABASCA FUNERAL SVCS, BOX 1203, ATHABASCA, T0G 0B0 | A |
| GBMT | CESSNA | 177B | 17702251 | 3 | 07 | 1 | 1 | 2 | 260576 | A13CE | 15275 | SKOCDOBLE BRDS AVN LTD, BOX 517, OLDS, T0M 1P0 | A |
| GOSE | CESSNA | 177B | 17702300 | 3 | 07 | 1 | 1 | 1 | 030776 | A13CE | 15275 | ALLENBACK DONALD, 270 MITCHELL CRES NW, MEDICINE HATA | A |
| GEIZ | CESSNA | 177B | 17702339 | 3 | 07 | 1 | 1 | 1 | 101076 | A13CE | 15275 | KLESSENS HARRY J, BOX 955, RED DEER, T4N 5H3 | A |
| GOSS | CESSNA | 177B | 17702290 | 3 | 07 | 1 | 1 | 1 | 020776 | A13CE | 15275 | SCHILE GEORGE S, BOX 105, MALEB, T0K 1K0 | A |

| MARKING MARQUE | CAT. NO. / CATEGORIE | TYPE | MODEL | MODELE | MANUFACTURER NUMBER NUMERO DU CONSTRUCTEUR | COUNTRY OF MANUFACTURE PAYS DE CONSTRUCTION | GROSS WEIGHT POIDS BRUT | LAND - SEA - AIR TERRAIN | NO. OF ENGINES NOMBRE DE MOTEURS | CERT. OF NAVIGABILITY OU PERMIS DE VOL VALABLE JUSQU'AU | REGISTRATION CANCELLED INACTIVATION ANNULEE | AIRCRAFT TYPE APPROVAL OR SPEC. | ENGINE MANUFACTURER CONSTRUCTEUR DU MOTEUR | OWNER'S NAME AND ADDRESS NOM ET ADRESSE DU PROPRIETAIRE | PROVINCE |
|-------------------|----------------------|------|----------|--------|---|--|----------------------------|-----------------------------|-------------------------------------|--|--|------------------------------------|---|--|----------|
| GPML | CESSNA | 177B | 17702250 | 3 | 07 | 1 | 1 | 1 | 1 | 110377 | | A13CE | 15275 | PARK MEMORIAL LTD, 9709-111 AVE, EDMONTON | A |
| GWYB | CESSNA | 177B | 17702350 | 3 | 07 | 1 | 1 | 1 | 1 | 021276 | | A13CE | 15275 | BROOKER EW, 8704-136 ST, EDMONTON, T5R 0B9 | A |
| GWHP | CESSNA | 177B | 17702183 | 3 | 07 | 1 | 1 | 1 | 1 | 071076 | | A13CE | 15274 | JADE OILFIELD ENTPRS, 14204-98 AVE, EDMONTON, T5N 0G5 | A |
| GWJN | CESSNA | 177B | 17702006 | 3 | 07 | 1 | 1 | 1 | 1 | 170976 | | A13CE | 15274 | SCOTT PONTIAC BUICK LTD KIP, 6801-50 AVE, RED DEER | A |
| GWXF | CESSNA | 177B | 17702152 | 3 | 07 | 1 | 1 | 2 | 1 | 200876 | | A13CE | 15275 | DRUMHELLER AIR SVCS, BOX 1208, DRUMHELLER, T0J 0Y0 | A |
| GWVY | CESSNA | 177B | 17702302 | 3 | 07 | 1 | 1 | 2 | 1 | 060876 | | A13CE | 15275 | HAPITI AVN LTD, RR2, GRANDE PRAIRIE, T8V 2Z9 | A |
| GWIX | CESSNA | 177B | 17701761 | 3 | 07 | 1 | 1 | 1 | 1 | 130976 | | A13CE | 15274 | WANDERING WINGS FLYING SVCS, BOX 519, EDSON, T0E 0P0 | A |
| GOTO | CESSNA | 177B | 17701950 | 3 | 07 | 1 | 1 | 1 | 1 | 210576 | | A13CE | 15274 | EDDY'S WELDING LTD, BOX 1101, ROCKY MOUNTAIN HOUSE | A |
| GWZK | CESSNA | 177B | 17702384 | 3 | 07 | 1 | 1 | 1 | 1 | 231276 | | A13CE | 15275 | STAMPEDE AVN (1974) LTD, HGR 1 INTL ARPT, CALGARY | A |
| GXAII | CESSNA | 177B | 17701923 | 3 | 07 | 1 | 1 | 1 | 1 | 130277 | | A13CE | 15276 | KUEFLER RJ, 2612-14 AVE NW, CALGARY, T2N 1N2 | A |
| GCRGI | CESSNA | 177B | 17702002 | 3 | 07 | 1 | 1 | 1 | 1 | 091076 | | A13CE | 15374 | LOEWEN FRANK C, ETAL, BOX 366, WINKLER ROG 2X0 | M |
| GEKJ | CESSNA | 177B | 17702336 | 3 | 07 | 1 | 1 | 1 | 1 | 111276 | | A13CE | 15375 | PEMBERTON DONALD, 1865 SARGENT AVE, WINNIPEG, R3H 0E4 | M |
| GRUD | CESSNA | 177B | 17702121 | 3 | 07 | 1 | 1 | 1 | 1 | 250676 | | A13CE | 15374 | COOK ARNOLD, 322-15 ST, BRANDON, R7A 2T9 | M |
| ZJSI | CESSNA | 177B | 17701512 | 3 | 07 | 1 | 1 | 2 | 1 | 130575 | | A13CE | 15370 | SALE REPORTED/VENTE SIGNALEE | D |
| QWAI | CESSNA | 177B | 17701624 | 3 | 07 | 1 | 1 | 1 | 1 | 200876 | | A13CE | 15371 | WRIGHT WILFRED M, BOX 598, SHAUNAVON, SON 2M0 | S |
| ZNPI | CESSNA | 177B | 17701596 | 3 | 07 | 1 | 1 | 1 | 1 | 151276 | | A13CE | 15370 | PINEACRE EQPT LTD, 1114 BOTHWELL DR, SWIFT CURRENT | S |
| ZGSI | CESSNA | 177B | 17701570 | 3 | 07 | 1 | 1 | 1 | 1 | 290177 | | A13CE | 15370 | CURTIS CONSTRUCTION LTD, BOX 540, LUMSDEN, S0G 3C0 | S |
| GCONI | CESSNA | 177B | 17702151 | 3 | 07 | 1 | 1 | 1 | 1 | 270976 | | A13CE | 15374 | SETRAKOV CONSTR CO, BOX 1198, MEADOW LAKE, S0M 1V0 | S |
| GEEB | CESSNA | 177B | 17702225 | 3 | 07 | 1 | 1 | 1 | 1 | 150476 | | A13CE | 15375 | DICK & SONS FARMS LTD, RR5, SASKATOON, S7K 3J8 | S |
| GCRXI | CESSNA | 177B | 17701634 | 3 | 07 | 1 | 1 | 1 | 1 | 051176 | | A13CE | 15374 | NELSON DENNIS & JIM & REG, BOX 211, CORONACH, S0H 0Z0 | S |
| GWQD | CESSNA | 177B | 17702188 | 3 | 07 | 1 | 1 | 1 | 1 | 160476 | | A13CE | 15375 | BELLES FARMS LTD, FERLAND, S0H 1M0 | S |
| GWNT | CESSNA | 177B | 17702062 | 3 | 07 | 1 | 1 | 1 | 1 | 060377 | | A13CE | 15375 | COWIE SH & WALLACE GA, BOX 175, MANKOTA, S0H 2W0 | S |
| ABXI | CESSNA | 177B | 17701461 | 3 | 07 | 1 | 1 | 1 | 1 | 010676 | | A13CE | 15470 | WYATT RA & TAYLOR DE, 4-5-5927 YONGE, WILLOWDALE | S |
| AVKI | CESSNA | 177B | 17701683 | 3 | 07 | 1 | 1 | 1 | 1 | 241276 | | A13CE | 15471 | FREDERICK TRANSPORT LTD, RR6, CHATHAM | O |
| DJKI | CESSNA | 177B | 17701760 | 3 | 07 | 1 | 1 | 1 | 1 | 120676 | | A13CE | 15472 | WIENS HARTMUT, RR2, NIAGARA ON THE LAKE, L0S 1J0 | O |
| BYUI | CESSNA | 177B | 17701524 | 3 | 07 | 1 | 1 | 1 | 1 | 250676 | | A13CE | 15470 | HOREN A & NORBURY AR, 2883 HOWARD AVE, WINDSOR | O |
| CZRI | CESSNA | 177B | 17701840 | 3 | 07 | 1 | 1 | 1 | 1 | 131276 | | A13CE | 15473 | DALE HAROLD ALLEN, 268 AVENUE RD, TORONTO, M4V 2G7 | O |
| CZKI | CESSNA | 177B | 17701817 | 3 | 07 | 1 | 1 | 1 | 1 | 161176 | | A13CE | 15472 | PETZOLD LTD EW, 87 IRONDALE DR, WESTON, M9L 2S6 | O |
| CZXI | CESSNA | 177B | 17701883 | 3 | 07 | 1 | 1 | 1 | 1 | 090776 | | A13CE | 15473 | BAL-MER INVESTMENTS LTD, 18B ENTERPRISE AVE, OTTAWA | O |
| CMRI | CESSNA | 177B | 17701564 | 3 | 07 | 1 | 1 | 1 | 1 | 181176 | | A13CE | 15470 | CORNER DONALD J, 216-121 HUNTER W, HAMILTON, L8P 1R2 | O |
| EIJI | CESSNA | 177B | 17701763 | 3 | 07 | 1 | 1 | 1 | 1 | 310876 | | A13CE | 15472 | BECKWITH WC, 1-699 COXWELL AVE, TORONTO, M4C 3C1 | O |
| FRWI | CESSNA | 177B | 17702015 | 3 | 07 | 1 | 1 | 1 | 1 | 201076 | | A13CE | 15473 | HAMILTON LIONEL, 695 ERAMOSA RD, GUELPH, N1E 5Z1 | O |
| HFCI | CESSNA | 177B | 17701477 | 3 | 07 | 1 | 1 | 2 | 1 | 200476 | | A13CE | 15470 | HAMILTON FLYING CLUB, BOX 40, MOUNT HOPE | O |
| POLI | CESSNA | 177B | 17701706 | 3 | 07 | 1 | 1 | 1 | 1 | 220277 | | A13CE | 15472 | POWELL ROBERT A, RRI KENNEDY RD, CHELTENHAM, LOP 1C0 | O |
| TDWI | CESSNA | 177B | 17701406 | 3 | 07 | 1 | 1 | 2 | 1 | 040776 | | A13CE | 15472 | BARRIE AIR SVCS LTD, RR2, BARRIE, L4M 4S4 | O |
| TYQI | CESSNA | 177B | 17701442 | 3 | 07 | 1 | 1 | 1 | 1 | 250376 | | A13CE | 15470 | WILSON AUBREY DEAN, 108-981 MAIN ST W, HAMILTON | O |
| THJI | CESSNA | 177B | 17701718 | 3 | 07 | 1 | 1 | 1 | 1 | 120476 | | A13CE | 15472 | D & L ELECTRIC OF SUDBURY LTD, BOX 943, SUDBURY | O |
| ZERI | CESSNA | 177B | 17701619 | 3 | 07 | 1 | 1 | 1 | 1 | 010676 | | A13CE | 15471 | ELLIOT RESEARCH CORP, 840 PAPE AVE, TORONTO, M4K 3T6 | O |
| ZGRI | CESSNA | 177B | 17701566 | 3 | 07 | 1 | 1 | 1 | 1 | 281076 | | A13CE | 15470 | DAVIS ROBERT L, 27 DEXTER BLVD, WILLOWDALE, M2H 1Z3 | O |
| GGCI | CESSNA | 177B | 17702148 | 3 | 07 | 1 | 1 | 2 | 1 | 210476 | | A13CE | 15475 | WATERLOO-WELLINGTON FLG CLUB, RR2, BRESLAU, N0B 1M0 | O |
| GGYH | CESSNA | 177B | 17702085 | 3 | 07 | 1 | 1 | 2 | 1 | 201176 | | A13CE | 15475 | OWEN SOUND AIR SVCS LTD, BOX 659, WIARTON, N0H 2T0 | O |
| GDVC | CESSNA | 177B | 17701997 | 3 | 07 | 1 | 1 | 2 | 1 | 120177 | | A13CE | 15475 | OWEN SOUND AIR SVCS LTD, BOX 659, WIARTON, N0H 2T0 | O |
| GGXW | CESSNA | 177B | 17702247 | 3 | 07 | 1 | 1 | 1 | 1 | 151076 | | A13CE | 15475 | GIRONES LORENZO, 672 DIEPPE STREET, TIMMINS, P4N 5H2 | O |
| GOZM | CESSNA | 177B | 17702223 | 3 | 07 | 1 | 1 | 1 | 1 | 240277 | | A13CE | 15474 | ORIOLE LUMBER LTD, 7181 WOODBINE, MARKHAM, L3R 1A3 | O |
| AXWI | CESSNA | 177B | 17701485 | 3 | 07 | 1 | 1 | 1 | 1 | 060576 | | A13CE | 15570 | COOPER JAMES H, BOX 111, STE ANNE DE BELLEVUE | O |
| BTJI | CESSNA | 177B | 17701710 | 3 | 07 | 1 | 1 | 2 | 1 | 180676 | | A13CE | 15572 | AERO CLUB DE RIMOUSKI INC, 599-3 RUE EST, RIMOUSKI | Q |
| CMWI | CESSNA | 177B | 17701567 | 3 | 07 | 1 | 1 | 1 | 1 | 150376 | | A13CE | 15570 | GELINAS JCP, 2080 BOUL DES CHENAU, TROIS-RIVIERES | Q |
| GELI | CESSNA | 177B | 17701629 | 3 | 07 | 1 | 1 | 1 | 1 | 230576 | | A13CE | 15571 | POISSON MARGUERITE & PAUL, STORNAWAY, CTE FRONTENAC | Q |

| MARKINGS MARQUES | CAT. NO. / CAT. ÉTAPE | TYPE | MODEL | MANUFACTURER'S NUMBER NUMÉRO DU CONSTRUCTEUR | COUNTRY OF MANUFACTURE PAYS DE CONSTRUCTION | GROSS WEIGHT POIDS BRUT | LAND - SEA - AIR AÉRIEN - TERRESTRE - MER | CERT. OF AIRW. OR FLIGHT PERMIT VALID TO | CERTIFICAT DE NAVIGABILITE OU PERMIS DE VOL VALABLE JUSQU'AU | REGISTRATION CANCELLED RADIATION/RETIREMENT | AIRCRAFT TYPE APPROVAL OR SPEC. | TYPE D'APPROBATION OU DE SPECIFICATIONS | ENGINE MANUFACTURER CONSTRUCTEUR DU MOTEUR | REGION / REGION | OWNER'S NAME AND ADDRESS NOM ET ADRESSE DU PROPRIÉTAIRE | PROVINCE |
|---------------------|-----------------------|-------|----------|---|--|----------------------------|--|--|--|--|---------------------------------|---|---|-----------------|--|----------|
| OYNL | CESSNA | 177B | 17701658 | 3 07 1 | 1 | 1 | 1 | 231076 | A13CE | 15571 | A13CE | 15571 | LANGEVIN LAURENT, 475 SYLVESTRE, ST-HYACINTHE | Q | | |
| QCQL | CESSNA | 177B | 17701688 | 3 07 1 | 1 | 1 | 1 | 310576 | A13CE | 15572 | A13CE | 15572 | LE DUC B & LACOMBE C, 16289 GOVIN O, STE-GENEVIEVE | Q | | |
| TTHL | CESSNA | 177B | 17701620 | 3 07 1 | 1 | 1 | 1 | 220576 | A13CE | 15572 | A13CE | 15572 | LES AILES DE L'EST, CP 263, SHERBROOKE, J1H 5J1 | Q | | |
| ZWRJ | CESSNA | 177B | 17701627 | 3 07 1 | 1 | 1 | 2 | 120576 | A13CE | 15571 | A13CE | 15571 | MATANE COURRIER INC, BOX 397, RIMOUSKI, G5L 7C3 | Q | | |
| GJMSI | CESSNA | 177B | 17702013 | 3 07 1 | 1 | 1 | 1 | 290177 | A13CE | 15573 | A13CE | 15573 | CJMS RADIO-MONTREAL, 1700 BERRI, MONTREAL, H2L 4E8 | Q | | |
| EIKL | CESSNA | 177B | 17701832 | 3 07 1 | 1 | 1 | 1 | 090377 | A13CE | 15673 | A13CE | 15673 | TRAINOR SURVEYS LTD, 318 MAPLE ST, FREDERICTON | K | | |
| GSSJ | CESSNA | 177B | 17702001 | 3 07 1 | 1 | 1 | 1 | 011076 | A13CE | 15673 | A13CE | 15673 | FREDERICTON HOUSING, 839 ABERDEEN ST, FREDERICTON | K | | |
| ZGGJ | CESSNA | 177B | 17701544 | 3 07 1 | 1 | 1 | 1 | 170476 | A13CE | 15670 | A13CE | 15670 | DIGIACINTO GAETANO, 645 CAMPERDOWN LANE, FREDERICTON | K | | |
| GLDQJ | CESSNA | 177B | 17701740 | 3 07 1 | 1 | 1 | 1 | 021076 | A13CE | 15674 | A13CE | 15674 | GOLDEN AIR LTD, BOX 222 12 QUEEN ST, TRURO, B2N 2A8 | V | | |
| BXAJ | CESSNA | 177RG | 77RG0223 | 3 09 1 | 1 | 1 | 1 | 061276 | A20CE | 15171 | A20CE | 15171 | SALE REPORTED/VENTE SIGNALÉE | B | | |
| HRPJ | CESSNA | 177RG | 77RG0093 | 3 09 1 | 1 | 1 | 2 | 160277 | A20CE | 15173 | A20CE | 15173 | CHILLIWACK FLG CLUB, 46218 ARPT, CHILLIWACK, V2P 1A5 | B | | |
| GHLRJ | CESSNA | 177RG | 77RG0619 | 3 09 1 | 1 | 1 | 1 | 241275 | A20CE | 15174 | A20CE | 15174 | WHITE ALF, 101-430 COWLEY CRES, INTL ARPT, VANCOUVER | B | | |
| ALYJ | CESSNA | 177RG | 77RG0162 | 3 09 1 | 1 | 1 | 1 | 171276 | A20CE | 15271 | A20CE | 15271 | BURNHAM KA & KINCADE LB, 8718-120 ST, EDMONTON | A | | |
| GZEL | CESSNA | 177RG | 77RG0462 | 3 09 1 | 1 | 1 | 1 | 040576 | A20CE | 15274 | A20CE | 15274 | THOMPSON WOLFRED C, 632 LAKE MORAINÉ WAY SE, CALGARY | A | | |
| LBXJ | CESSNA | 177RG | 77RG0105 | 3 09 1 | 1 | 1 | 1 | 210377 | A20CE | 15273 | A20CE | 15273 | BOMAN LYLE, RR1, PONOKA, T0C 2H0 | A | | |
| RGAL | CESSNA | 177RG | 77RG0267 | 3 09 1 | 1 | 1 | 1 | 250476 | A20CE | 15272 | A20CE | 15272 | SAPKOS S & MABEY WG, 762-10830 JASPER AVE, EDMONTON | A | | |
| GBAOL | CESSNA | 177RG | 77RG0220 | 3 09 1 | 1 | 1 | 1 | 150876 | A20CE | 15274 | A20CE | 15274 | SALE REPORTED/VENTE SIGNALÉE | A | | |
| FRGBJ | CESSNA | 177RG | 77RG0301 | 3 09 1 | 1 | 1 | 1 | 051276 | A20CE | 15272 | A20CE | 15272 | CLEARVIEW INDL ENTPRS, 404-1123-13 AVE, CALGARY | A | | |
| GLYL | CESSNA | 177RG | 77RG0009 | 3 09 1 | 1 | 1 | 1 | 120676 | A20CE | 15274 | A20CE | 15274 | JAMES TAYLOR CO, ETAL, 10004 RICHMOND AVE, C-PRAIRIE | A | | |
| GLWGL | CESSNA | 177RG | 77RG0762 | 3 09 1 | 1 | 1 | 1 | 021076 | A20CE | 15275 | A20CE | 15275 | GREEN LAWRENCE W, BOX 484, BOW ISLAND | A | | |
| GJOEL | CESSNA | 177RG | 77RG0624 | 3 09 1 | 1 | 1 | 1 | 090976 | A20CE | 15275 | A20CE | 15275 | THACKER JR JOE, BOX 701, BOW ISLAND, T0K 0G0 | A | | |
| GWNWJ | CESSNA | 177RG | 77RG0712 | 3 09 1 | 1 | 1 | 2 | 290476 | A20CE | 15275 | A20CE | 15275 | EDMONTON FLG CLUB, HGR, 8 MUN ARPT, EDMONTON, T5G 2Z3 | A | | |
| GVBGL | CESSNA | 177RG | 77RG0779 | 3 09 1 | 1 | 1 | 2 | 181176 | A20CE | 15275 | A20CE | 15275 | JOHNSTON AIR SVCS LTD, BOX 823, RED DEER, T4N 5H3 | A | | |
| GTEJL | CESSNA | 177RG | 77RG0218 | 3 09 1 | 1 | 1 | 2 | 161076 | A20CE | 15274 | A20CE | 15274 | BAR XH AVIATION LTD, BOX 161, MEDICINE HAT, T1A 7E8 | A | | |
| GEHNL | CESSNA | 177RG | 77RG0799 | 3 09 1 | 1 | 1 | 1 | 201176 | A20CE | 04375 | A20CE | 04375 | PEMBERTON DONALD, 1865 SARGENT AVE, WINNIPEG, R3H 0E4 | M | | |
| GNFYJ | CESSNA | 177RG | 77RG0618 | 3 09 1 | 1 | 1 | 2 | 080177 | A20CE | 15375 | A20CE | 15375 | SALE REPORTED/VENTE SIGNALÉE | S | | |
| BTLJ | CESSNA | 177RG | 77RG0248 | 3 09 1 | 1 | 1 | 2 | 150377 | A20CE | 15472 | A20CE | 15472 | ROCKCLIFFE FLG CLUB 1961, BOX 7310, VANIER, K1L 8E4 | O | | |
| KWRJ | CESSNA | 177RG | 77RG0418 | 3 09 1 | 1 | 1 | 2 | 041076 | A20CE | 15473 | A20CE | 15473 | SENECA COLLEGE, 1750 FINCH AVE E, WILLOWDALE | O | | |
| KWQJ | CESSNA | 177RG | 77RG0388 | 3 09 1 | 1 | 1 | 2 | 040876 | A20CE | 15473 | A20CE | 15473 | SENECA COLLEGE, 1750 FINCH AVE E, WILLOWDALE | O | | |
| ZNUJ | CESSNA | 177RG | 77RG0010 | 3 09 1 | 1 | 1 | 2 | 231276 | A20CE | 15470 | A20CE | 15470 | OTTAWA FLYING CLUB, SUB 61 CFB OTTAWA, K1A 0K5 | O | | |
| FCZNL | CESSNA | 177RG | 77RG0314 | 3 09 1 | 1 | 1 | 1 | 271276 | A20CE | 15472 | A20CE | 15472 | J G A LIMITED, 307 ENFORD RD, RICHMOND HILL, L4C 3E9 | O | | |
| GCEFJ | CESSNA | 177RG | 77RG0558 | 3 09 1 | 1 | 1 | 1 | 050776 | A20CE | 15474 | A20CE | 15474 | U-CAN FLY INCORPORATED, 545 ADEVON, LONDON, N6M 3L5 | O | | |
| GDZGL | CESSNA | 177RG | 77RG0836 | 3 09 1 | 1 | 1 | 1 | 160377 | A20CE | 15476 | A20CE | 15476 | BRADLEY AIR SVCS LTD, CARP ARPT, CARP, KOA 1L0 | O | | |
| GNVRJ | CESSNA | 177RG | 77RG0488 | 3 09 1 | 1 | 1 | 1 | 180377 | A20CE | 15475 | A20CE | 15475 | SMITH & ASSOC WARNER, 160 EGLINTON AVE E, TORONTO | O | | |
| GNGLJ | CESSNA | 177RG | 77RG0465 | 3 09 1 | 1 | 1 | 1 | 240676 | A20CE | 15475 | A20CE | 15475 | GENDEL IRVING H, 88D MCDUGALL RD, WATERLOO, N2L 5C5 | O | | |
| GUHOR | CESSNA | 177RG | 77RG0690 | 3 09 1 | 1 | 1 | 2 | 140177 | A20CE | 15476 | A20CE | 15476 | OTTAWA FLYING CLUB, SUB 61 CFB OTTAWA, K1A 0K5 | O | | |
| GSSBJ | CESSNA | 177RG | 77RG0665 | 3 09 1 | 1 | 1 | 1 | 140277 | A20CE | 15476 | A20CE | 15476 | ELDER HAROLD, RR2, HENSALL, NOM 1X0 | O | | |
| GOWZJ | CESSNA | 177RG | 77RG0333 | 3 09 1 | 1 | 1 | 1 | 290776 | A20CE | 15474 | A20CE | 15474 | SIDDALL JOHN D, 8 WELLINGTON, RR7, ILBERTON, NOM 2A0 | O | | |
| GEHJL | CESSNA | 177RG | 77RG0192 | 3 09 1 | 1 | 1 | 1 | 091076 | A20CE | 15571 | A20CE | 15571 | P. INAULT ROBERT, 1268 GREEN AVE, STE FOY | Q | | |
| ZWPL | CESSNA | 177RG | 77RG0178 | 3 09 1 | 1 | 1 | 1 | 070676 | A20CE | 15571 | A20CE | 15571 | SALE REPORTED/VENTE SIGNALÉE | Q | | |
| AVLJ | CESSNA | 180 | 30333 | 3 08 1 | 1 | 1 | 1 | 030676 | 5A6 | 04168 | 5A6 | 04168 | FISHER MARCEL, 4151 REDFORD ST, PORT ALBERNI | B | | |
| BNNJ | CESSNA | 180 | 32613 | 3 09 1 | 1 | 1 | 1 | 170176 | 5A6 | 04172 | 5A6 | 04172 | HIGGINS NEIL, BOX 1055, FORT ST JAMES, VOJ 1P0 | B | | |
| ADMJ | CESSNA | 180 | 32525 | 3 08 1 | 1 | 1 | 1 | 231276 | 5A6 | 04158 | 5A6 | 04158 | COLLINS FREDERICK W, 6619-184 ST, SURREY | B | | |
| BUBJ | CESSNA | 180 | 32347 | 3 08 1 | 1 | 1 | 1 | 070277 | 5A6 | 04172 | 5A6 | 04172 | BELL DL FISCHER KM, BOX 189, 100 MILE HOUSE, V0K 2E0 | B | | |
| EDMJ | CESSNA | 180 | 30052 | 3 08 6 | 1 | 1 | 1 | 090576 | 5A6 | 04153 | 5A6 | 04153 | ABBOTSFORD SPORT PARACHUTE, BOX 246, ABBOTSFORD | B | | |
| ETVJ | CESSNA | 180 | 30366 | 3 08 7 | 1 | 1 | 1 | 240676 | 5A6 | 04153 | 5A6 | 04153 | PEGG ROBERT ALLAN, 4102 ANDERSON ST, TERRACE, V8G 2T8 | B | | |
| ELTJ | CESSNA | 180 | 32428 | 3 08 1 | 1 | 1 | 1 | 041076 | 5A6 | 04173 | 5A6 | 04173 | ECKERT HL & JOHNSTON E, 3584 AUCHINAICHIE, DUNCAN | B | | |
| IRQL | CESSNA | 180 | 30550 | 3 08 7 | 1 | 1 | 2 | 290373 | 5A6 | 04156 | 5A6 | 04156 | NORTH COAST AIR SVCS LTD, BOX 610, PRINCE RUPERT | B | | |

| MARKING MARQUES | TYPE | MODEL | MANUFACTURER'S NUMBER NUMERO DU CONSTRUCTEUR | COUNTRY OF MANUFACTURE PAYS DE CONSTRUCTION | GROSS WEIGHT POIDS BRUT | LAND SEA - SU TERRESTRIEN - MER | NO. OF ENGINES NOMBRE DE MOTEURS | PURPOSE DESTINE A | CERT. OF AIRW. OR FLIGHT PERMIT VALID TO CERTIFICAT DE NAVIGABILITE OU PERMIS DE VOL VALABLE JUSQU'AU | REGISTRATION CANCELLED (IMMATRICULATION ANNULEE) | AIRCRAFT TYPE APPROVAL OR SPECS. TYPE D'APPROBATION OU DE SPECIFICATIONS | ENGINE MANUFACTURER CONSTRUCTEUR DU MOTEUR | OWNER'S NAME AND ADDRESS NOM ET ADRESSE DU PROPRIETAIRE | | PROVINCE |
|--------------------|--------|-------|---|--|----------------------------|------------------------------------|-------------------------------------|---|--|---|---|---|--|--|----------|
| | | | | | | | | | | | | | YEAR OF IMPORTATION ANNEE D'IMPORTATION | | |
| IDL | CESSNA | 180 | 31775 | 3 08 6 1 1 1 | 220374 | 5A6 | 04 155 | MYERS JAMES GARRY, 13157-98 AVE, N-SURREY, V3T 1B8 | B | | | | | | |
| HPT | CESSNA | 180 | 31213 | 3 08 2 1 1 1 | 230876 | 5A6 | 04 154 | PASETKA THOMAS R, BOX 1117 STN A, SURREY, V3S 4P5 | B | | | | | | |
| IZI | CESSNA | 180 | 32410 | 3 08 7 1 1 1 | 230576 | 5A6 | 04 156 | NEHNS MACH & IRONWORKS LTD, BOX 8, SALMON ARM | B | | | | | | |
| IBJ | CESSNA | 180 | 31027 | 3 08 7 1 1 1 | 150576 | 5A6 | 04 155 | EASTMAN LORNE A, BOX 873, CHEMAINUS | B | | | | | | |
| HYPI | CESSNA | 180 | 31670 | 3 08 6 1 1 1 | 250476 | 5A6 | 04 155 | FISHER MARCEL, 4151 REDFORD ST, PORT ALBERNI | B | | | | | | |
| HLB | CESSNA | 180 | 30981 | 3 08 1 1 1 1 | 270776 | 5A6 | 04 154 | RENFREW CLIFFORD G, BOX 29, OKANAGAN MISSION, VOH 1S0 | B | | | | | | |
| HYD | CESSNA | 180 | 31504 | 3 08 6 1 1 1 | 170577 | 5A6 | 04 155 | PACIFIC GUN LTD, 4462 RUMBLE ST, BURNABY, V5J 2A3 | B | | | | | | |
| HSZ | CESSNA | 180 | 31165 | 3 08 6 1 1 1 | 070676 | 5A6 | 04 154 | ARPRO DEVELOPMENTS, 144-A WEST 16 ST, N VANCOUVER | B | | | | | | |
| GYL | CESSNA | 180 | 31330 | 3 08 1 1 1 1 | 260177 | 5A6 | 04 174 | VAN TINE DOUGLAS L, BOX 64, PORT HARDY, VON 2P0 | B | | | | | | |
| HYR | CESSNA | 180 | 31695 | 3 08 2 1 1 1 | 260476 | 5A6 | 04 155 | UNDERHILL GEORGE, 4859 LOUGHEED HWY, NORTH BURNABY | B | | | | | | |
| HSG | CESSNA | 180 | 31048 | 3 08 6 1 1 1 | 211176 | 5A6 | 04 154 | GUENTER THEODORE, BOX 940, BURNS LAKE, VOJ 1E0 | B | | | | | | |
| HPH | CESSNA | 180 | 31324 | 3 08 7 1 1 1 | 300374 | 5A6 | 04 154 | SCHLOEGEL FRANK L, 2590 HILLTOUT RD, CLEARBROOK | B | | | | | | |
| HEX | CESSNA | 180 | 30443 | 3 08 7 1 1 1 | 130676 | 5A6 | 04 153 | O'MEARA THOMAS A, BOX 367, VANDERHOOF, VOJ 3A0 | B | | | | | | |
| HYN | CESSNA | 180 | 31640 | 3 08 7 1 1 1 | 030776 | 5A6 | 04 155 | ANDERSON JAMES, BOX 4373, QUESNEL, V2J 3J4 | B | | | | | | |
| IYI | CESSNA | 180 | 32552 | 3 08 7 1 1 1 | 300676 | 5A6 | 04 156 | ESPENANT LAWRENCE G, 2465 ELLISON DR, PRINCE GEORGE | B | | | | | | |
| JAT | CESSNA | 180 | 31883 | 3 08 1 1 1 1 | 180576 | 5A6 | 04 172 | TENCZA JA, 1613 SLOCAN ST, NELSON | B | | | | | | |
| JCQ | CESSNA | 180 | 32505 | 3 08 7 1 1 1 | 020676 | 5A6 | 04 156 | KONA INDUSTRIES LTD, 7771-12 AVE, BURNABY | B | | | | | | |
| JGQ | CESSNA | 180 | 32632 | 3 08 7 1 1 1 | 170476 | 5A6 | 04 156 | BENNETT FLETCHER, 909 BORDEN STREET, PRINCE RUPERT | B | | | | | | |
| KXK | CESSNA | 180 | 32174 | 3 08 1 1 1 1 | 020676 | 5A6 | 04 158 | MONROE KEITH A, BOX 1067, BURNS LAKE, VOJ 1E0 | B | | | | | | |
| MBS | CESSNA | 180 | 30203 | 3 08 1 1 2 | 140776 | 5A6 | 04 171 | INTEGRATED RES PHOTOG LTD, BOX 2278, VANCOUVER | B | | | | | | |
| MQD | CESSNA | 180 | 30754 | 3 08 1 1 1 1 | 151276 | 5A6 | 04 171 | REINSDORF ALVIN J, BOX 1299 RR4, QUESNEL, V2J 3H8 | B | | | | | | |
| ONU | CESSNA | 180 | 31142 | 3 08 1 1 1 1 | 190676 | 5A6 | 04 163 | CONWRIGHT HALE, BLUE RIVER | B | | | | | | |
| OGB | CESSNA | 180 | 30319 | 3 08 1 1 1 1 | 060476 | 5A6 | 04 161 | MUNRO & SON LTD DON, BOX 287, MACKENZIE, VOJ 2C0 | B | | | | | | |
| DXUL | CESSNA | 180 | 30729 | 3 08 1 1 1 1 | 200676 | 5A6 | 04 164 | TOM COLE FARMS LTD, PAVILLION | B | | | | | | |
| NOX | CESSNA | 180 | 30702 | 3 08 1 1 1 1 | 110876 | 5A6 | 04 161 | EISENMAN HARRY, 1465 COAST MERIDIAN RD, PT-COQUITLAM | B | | | | | | |
| NZZ | CESSNA | 180 | 31621 | 3 08 6 1 1 1 | 160576 | 5A6 | 04 162 | DAWSON VICTOR C, 1031 SLUGGETT RD, BRENTWOOD BAY | B | | | | | | |
| NSRI | CESSNA | 180 | 30339 | 3 08 6 1 1 1 | 100867 | 5A6 | 04 161 | EPTING OSCAR H, WISTARIA | B | | | | | | |
| ORYL | CESSNA | 180 | 30827 | 3 08 1 1 1 1 | 250876 | 5A6 | 04 171 | LAMPERT WILLIAM F, BOX 2259, WILLIAMS LAKE | B | | | | | | |
| WOP | CESSNA | 180 | 32463 | 3 08 6 1 1 1 | 280277 | 5A6 | 04 168 | PEARCE T & MELO H, 2030 SEAL COVE CIRC, PR-RUBERT | B | | | | | | |
| XHD | CESSNA | 180 | 32041 | 3 09 7 1 1 1 | 100774 | 5A6 | 04 168 | SBS ENTPR LTD, STUART DR, BOX 610, F-ST-JAMES VOJ 1P0 | B | | | | | | |
| XMUL | CESSNA | 180 | 31794 | 3 08 1 1 1 1 | 120876 | 5A6 | 04 168 | RUSSELL ROBERT F, BIG CREEK | B | | | | | | |
| YYP | CESSNA | 180 | 32302 | 3 08 1 1 1 1 | 070776 | 5A6 | 04 169 | MACANDREW DJ, 7333-254 ST BOX 1 RR3, ALDERGROVE | B | | | | | | |
| YYW | CESSNA | 180 | 31289 | 3 08 1 1 1 1 | 260676 | 5A6 | 04 169 | MARTIN PETER F, BOX 492, FRASER LAKE, VOJ 1S0 | B | | | | | | |
| FHY | CESSNA | 180 | 31619 | 3 08 5 1 1 1 | 240277 | 5A6 | 04 155 | BELLSONS HOLDINGS LTD, 1190-2 AVE, PRINCE GEORGE | B | | | | | | |
| FHYE | CESSNA | 180 | 31527 | 3 08 7 1 1 2 | 060277 | 5A6 | 04 155 | NORTH COAST AIR SVCS LTD, BOX 610, PRINCE RUPERT | B | | | | | | |
| FHG | CESSNA | 180 | 30881 | 3 08 7 1 1 1 | 191176 | 5A6 | 04 153 | LEE THOMAS JOHN, 711-184 ST, SURREY | B | | | | | | |
| FHBZ | CESSNA | 180 | 30488 | 3 08 6 1 1 1 | 250776 | 5A6 | 04 153 | HODSON RONALD EDWARD, BOX 661, OCEAN FALLS | B | | | | | | |
| FHVE | CESSNA | 180 | 32289 | 3 08 1 1 1 1 | 080876 | 5A6 | 04 173 | MUNSEY ROBERT, C/D CHILKO RANCH, HANCEVILLE | B | | | | | | |
| GHP | CESSNA | 180 | 30204 | 3 08 1 1 1 1 | 110476 | 5A6 | 04 174 | SALE REPORTED/VENTE SIGNALEE | B | | | | | | |
| CQW | CESSNA | 180 | 31115 | 3 08 1 1 1 1 | 260376 | 5A6 | 04 270 | L'K RANCHES LTD, BOX 270, BASSANO, TOJ 0B0 | A | | | | | | |
| OKO | CESSNA | 180 | 32404 | 3 08 5 1 1 1 | 300876 | 5A6 | 04 272 | FAWCETT RUSSELL E, BOX 907, LAC LA BICHE, TOA 2C0 | A | | | | | | |
| IAO | CESSNA | 180 | 31739 | 3 08 5 1 1 1 | 150876 | 5A6 | 04 255 | JASMAN ALLAN, RR7, CALGARY, T2P 2G7 | A | | | | | | |
| INF | CESSNA | 180 | 31227 | 3 08 5 1 1 1 | 240277 | 5A6 | 04 255 | TRUANT DINO MARIO, 61 SELKIRK BLVD, RED DEER, T4N 0G4 | A | | | | | | |
| IAT | CESSNA | 180 | 32008 | 3 08 5 1 1 2 | 190177 | 5A6 | 04 255 | LIBERTY AIRWAYS (1973) LTD, BOX 178, HIGH LEVEL | A | | | | | | |
| HUS | CESSNA | 180 | 31317 | 3 08 7 1 1 1 | 210676 | 5A6 | 04 254 | MCDUGALL MILTON P, 9614-83 AVE, EDMONTON | A | | | | | | |
| IAY | CESSNA | 180 | 32194 | 3 08 5 1 1 1 | 200875 | 5A6 | 04 256 | SALE REPORTED/VENTE SIGNALEE | A | | | | | | |
| ING | CESSNA | 180 | 32229 | 3 09 7 1 1 1 | 260374 | 5A6 | 04 256 | ROSS & ASSOC LTD FRED, 8-12415 STONY PLAIN, EDMONTON | A | | | | | | |
| INZ | CESSNA | 180 | 30115 | 3 08 5 1 1 1 | 090576 | 5A6 | 04 256 | FAIRWEST FARMS LTD, BOX 40, GLEICHEN | A | | | | | | |

| MARKINGS MARQUES | TYPE | MODEL MODELE | MANUFACTURER NUMBER NUMERO DU CONSTRUCTEUR | COUNTRY OF MANUFACTURE PAYS DE CONSTRUCTION | GROSS WEIGHT POIDS BRUT | LAND - SEA - AIR ROUTE - FLOTTAIS - SERIE D. OR B. W. N | J. SER. OR J. P. M | NO. OF ENGINES NOMBRE DE MOTEURS | PURPOSE DESTINÉE A | CERT. OF AIRW. OR FLIGHT PERMIT VALID TO CERTIFICAT DE NAVIGABILITE OU PERMIS DE VOL VALABLE JUSQU'AU | REGISTRATION CANCELLED IMMATRICULATION ANNULEE | AIRCRAFT TYPE APPROVAL OR SPEC. | ENGINE MANUFACTURER CONSTRUCTEUR DU MOTEUR | OWNER'S NAME AND ADDRESS NOM ET ADRESSE DU PROPRIÉTAIRE | PROVINCE |
|------------------------|--------|-----------------|---|--|----------------------------|---|--------------------|-------------------------------------|-----------------------|---|---|---|---|--|----------|
| CAT. NO. - CAT. D'IMP. | | | | | | | | | | | | | | | |
| HLA | CESSNA | 180 | 30918 | 3 | 08 | 6 | 1 | 1 | 1 | 130876 | 5A6 | 04254 | FRY JAMES & CONANT LIONEL, BOX 2697, HINTON, TOE 1B0 | A | |
| HIT | CESSNA | 180 | 30691 | 3 | 08 | 7 | 1 | 1 | 1 | 120276 | 5A6 | 04254 | GAUCHER DENIS & KOPALA RON, BOX 129, BONNYVILLE | A | |
| IRI | CESSNA | 180 | 32253 | 3 | 08 | 7 | 1 | 1 | 1 | 130876 | 5A6 | 04256 | NAFZIGER IRVIN D, BOX 843, HINTON, TOE 1B0 | A | |
| INO | CESSNA | 180 | 32283 | 3 | 08 | 5 | 1 | 1 | 1 | 011176 | 5A6 | 04256 | STASOW DONALD W, BOX 300, KINUSO, TOG 1K0 | A | |
| KKU | CESSNA | 180 | 31078 | 3 | 09 | 7 | 1 | 1 | 1 | 090776 | 5A6 | 04258 | 85156 HOLDINGS LTD, 11105-94 ST, GRANDE PRAIRIE | A | |
| JDR | CESSNA | 180 | 30508 | 3 | 08 | 5 | 1 | 1 | 1 | 070874 | 5A6 | 04256 | MURRAY DONALD G, BOX 152, STRATHMORE, TOJ 3H0 | A | |
| JYD | CESSNA | 180 | 32634 | 3 | 08 | 7 | 2 | 1 | 2 | 130476 | 5A6 | 04256 | KINNIBURGH SPRAY SVC LTD, PURPLE SPRINGS, TOK 1X0 | A | |
| IYL | CESSNA | 180 | 32601 | 3 | 08 | 7 | 1 | 1 | 2 | 250575 | 5A6 | 04256 | NORALTA FLIGHTS LTD, BOX 365, FORT CHIPEWYAN | A | |
| IXM | CESSNA | 180 | 32485 | 3 | 08 | 7 | 1 | 1 | 1 | 280876 | 5A6 | 04256 | KUPSCH OILFIELD WELDING LTD E, BOX 253, SLAVE LAKE | A | |
| JDJ | CESSNA | 180 | 32309 | 3 | 08 | 7 | 1 | 1 | 2 | 130377 | 5A6 | 04256 | HARDY B RUELLING RM & LM, BOX 5168, FORT MCMURRAY | A | |
| IYK | CESSNA | 180 | 32600 | 3 | 08 | 5 | 1 | 1 | 1 | 030277 | 5A6 | 04256 | FILLION SLASHING & LOCATION, BOX 1475, RKY-MTN-HSE | A | |
| MZS | CESSNA | 180 | 31572 | 3 | 08 | 5 | 1 | 1 | 1 | 090676 | 5A6 | 04261 | ATLANTIC WIRE LINES LTD, DRAYTON VALLEY, TOE OMO | A | |
| LYR | CESSNA | 180 | 32515 | 3 | 08 | 1 | 1 | 1 | 1 | 221075 | 5A6 | 04259 | REHM DUNCAN D, BOX 568, ATHABASCA, TOG OBO | A | |
| LXR | CESSNA | 180 | 30053 | 3 | 08 | 5 | 1 | 1 | 1 | 130676 | 5A6 | 04259 | THOMPSON CHARLES C, 10 CHISHOLM CRES, CALGARY | A | |
| NUI | CESSNA | 180 | 30898 | 3 | 09 | 7 | 1 | 1 | 1 | 240676 | 5A6 | 04261 | RIZZOLI JOE, 49 BIGGS AVE, FORT MCMURRAY, T9H 1M2 | A | |
| NEY | CESSNA | 180 | 31848 | 3 | 09 | 7 | 1 | 1 | 1 | 110676 | 5A6 | 04261 | ANDERSON LLOYD E, BOX 3791 STN D, EDMONTON, T5L 4J8 | A | |
| RMY | CESSNA | 180 | 30644 | 3 | 08 | 1 | 1 | 1 | 1 | 170177 | 5A6 | 04264 | SALE REPORTED/VENTE SIGNALÉE | A | |
| QLX | CESSNA | 180 | 32000 | 3 | 08 | 5 | 1 | 1 | 1 | 070776 | 5A6 | 04271 | THOMPSON BROS (CONSTR) LTD, BOX 997, BARRHEAD | A | |
| PJU | CESSNA | 180 | 30071 | 3 | 09 | 2 | 1 | 1 | 1 | 250676 | 5A6 | 04263 | WRIGHT JR JACK W, 9304-75 AVE, EDMONTON, T6E 1H2 | A | |
| XFK | CESSNA | 180 | 31950 | 3 | 08 | 1 | 1 | 1 | 1 | 280176 | 5A6 | 04268 | LUTES BUILDING CENTRE LTD, BOX 1358, BROOKS, TOJ OJO | A | |
| XLR | CESSNA | 180 | 32149 | 3 | 08 | 6 | 1 | 2 | 040377 | 5A6 | 04268 | AIRBERTA FARMS LTD, BOX 181, AIRDRIE, TOM OBO | A | | |
| YMD | CESSNA | 180 | 31630 | 3 | 08 | 7 | 1 | 1 | 1 | 150277 | 5A6 | 04269 | COLD LAKE FLYING CLUB, BOX 1280, MEDLEY, TOA 2M0 | A | |
| FIXU | CESSNA | 180 | 32513 | 3 | 08 | 7 | 1 | 1 | 1 | 250676 | 5A6 | 04256 | NORTHERN GUIDE HOLDINGS LTD, 3810 ADA BLVD, EDMONTON | A | |
| FIAJ | CESSNA | 180 | 30097 | 3 | 08 | 7 | 1 | 1 | 2 | 120576 | 5A6 | 04255 | SPRINGBANK AVN LTD, BOX 4 SITE 16 RR2, CALGARY | A | |
| GAMS | CESSNA | 180 | 30210 | 3 | 08 | 1 | 1 | 1 | 1 | 100876 | 5A6 | 04275 | ROBERTS JF, BOX 148, LAC LA BICHE | A | |
| HCH | CESSNA | 180 | 30214 | 3 | 08 | 7 | 1 | 1 | 1 | 230676 | 5A6 | 04260 | DREW JAMES P, DRAWER 920, FORT NELSON | B | |
| IOD | CESSNA | 180 | 30258 | 3 | 08 | 6 | 1 | 1 | 1 | 290676 | 5A6 | 04255 | GENTLES GORDON W, 10503-96 ST, FORT ST JOHN, VIJ 3R1 | B | |
| FQMV | CESSNA | 180 | 30496 | 3 | 08 | 1 | 1 | 1 | 1 | 020177 | 5A6 | 04271 | WESTOVER GARY G, DRAWER 6677, FT ST JOHN | B | |
| DLAL | CESSNA | 180 | 30690 | 3 | 08 | 5 | 1 | 2 | 1 | 111176 | 5A6 | 04268 | WOLVERINE AIR LTD, BOX 316, FORT SIMPSON, XOE ONO | T | |
| EPS | CESSNA | 180 | 30217 | 3 | 08 | 5 | 1 | 1 | 2 | 240569 | 5A6 | 04253 | REINDEER AIR SERVICE LTD, BOX 1068, INUVIK, XOE OTO | T | |
| ETY | CESSNA | 180 | 30354 | 3 | 08 | 5 | 1 | 1 | 1 | 220875 | 5A6 | 04253 | SORENSEN JOHN F, BOX 1513, INUVIK, XOE OTO | T | |
| ETT | CESSNA | 180 | 30156 | 3 | 08 | 5 | 1 | 1 | 1 | 300766 | 5A6 | 04253 | FORT SIMPSON HOTEL LTD, FORT SIMPSON | T | |
| ICR | CESSNA | 180 | 31795 | 3 | 08 | 7 | 1 | 1 | 1 | 240576 | 5A6 | 04255 | YELLOWKNIFE LDYR & DRY CLNRS, BOX 1687, YELLOWKNIFE | T | |
| IGW | CESSNA | 180 | 31920 | 3 | 08 | 7 | 1 | 1 | 2 | 090873 | 5A6 | 04255 | NAHAMNI AIR SVCS LTD, BOX 123, NORMAN WELLS, XOE OVO | T | |
| HCM | CESSNA | 180 | 30302 | 3 | 08 | 1 | 1 | 1 | 1 | 050876 | 5A6 | 04273 | FOWLER GARRY L, BOX 70, NORMAN WELLS, XOE OVO | T | |
| HID | CESSNA | 180 | 30582 | 3 | 08 | 7 | 1 | 1 | 1 | 200476 | 5A6 | 04253 | WRAY KENNETH A, BOX 116, PINE POINT, XOE OWO | T | |
| HFY | CESSNA | 180 | 30548 | 3 | 08 | 7 | 1 | 1 | 1 | 100776 | 5A6 | 04253 | GREAT BEAR INDS LTD, BOX 517, HAY RIVER, XOE ORO | T | |
| HRZ | CESSNA | 180 | 31573 | 3 | 08 | 5 | 1 | 1 | 1 | 210876 | 5A6 | 04255 | BOURASSA JOHN P, SACHS HARBOUR, XOE OZO | T | |
| HBL | CESSNA | 180 | 30155 | 3 | 08 | 7 | 1 | 1 | 2 | 181173 | 5A6 | 04253 | REINDEER AIR SERVICE LTD, BOX 1068, INUVIK, XOE OTO | T | |
| STS | CESSNA | 180 | 32240 | 3 | 08 | 6 | 1 | 1 | 1 | 210676 | 5A6 | 04265 | HALL RUSSELL B, BOX 448-5221-54 ST, YELLOWKNIFE | T | |
| RUK | CESSNA | 180 | 32084 | 3 | 08 | 1 | 1 | 7 | 200676 | 5A6 | 04264 | ASPEN DANIEL R, BOX 1128, INUVIK, XOE OTO | T | | |
| CKB | CESSNA | 180 | 30064 | 3 | 08 | 1 | 1 | 1 | 1 | 280676 | 5A6 | 04270 | HEYDEN KLASS H, BOX 655, WHITEHORSE | Y | |
| BRJ | CESSNA | 180 | 31107 | 3 | 08 | 1 | 1 | 1 | 1 | 180476 | 5A6 | 04371 | MADILL CI, BOX 54, ALTA MONT, ROG OAO | M | |
| AIZ | CESSNA | 180 | 31400 | 3 | 08 | 6 | 1 | 1 | 1 | 240676 | 5A6 | 04370 | ZILLMAN RAYMOND G, 178 DEGRAFF BAY, WINNIPEG, R2G 1Y9 | M | |
| AIM | CESSNA | 180 | 30150 | 3 | 08 | 5 | 1 | 1 | 1 | 180476 | 5A6 | 04369 | LOEWEN GEORGE, BOX 173, RIVERTON | M | |
| CVV | CESSNA | 180 | 32290 | 3 | 08 | 1 | 1 | 1 | 1 | 241176 | 5A6 | 04372 | TREMAINE DUANE OH, BOX 696, RUSSELL, ROJ 1W0 | M | |
| HVD | CESSNA | 180 | 31583 | 3 | 08 | 7 | 1 | 1 | 1 | 220576 | 5A6 | 04355 | BELL EM & VANDOR GW, 510 MOODY AVE, SELKIRK, R1A 0G2 | M | |
| IEFL | CESSNA | 180 | 31881 | 3 | 09 | 7 | 1 | 1 | 2 | 260876 | 5A6 | 04355 | JOHNSTON TA, 450 DUFFERIN AVE W, PTG LA PRA, R1N 0W3 | M | |

| MARKING MARQUES | TYPE | MODEL MODELE | MANUFACTURER'S NUMBER NUMERO DU CONSTRUCTEUR | COUNTRY OF MANUFACTURE PAYS DE CONSTRUCTION | GROSS WEIGHT POIDS BRUT | LAND - SEA - AIR TERRESTRE - MER - AIR | DOORS - FLOORS - STPS D. PORTES - D. ETAGES - D. ESCAL. | J. SEAT OCC. / L. / H. | NO. OF ENGINES | NOM. DE MOTEURS | PURPOSE DESTINE A | CERT. OF AIRW. OR FLIGHT PERMIT VALID TO CERTIFICAT DE NAVIGABILITE DE VOL VALABLE JUSQU'AU | REGISTRATION CANCELLED IMMATRICULATION ANNULEE | AIRCRAFT TYPE APPROVAL OR SPECS. TYPE D'APPROBATION OU DE SPECIFICATIONS | ENGINE MANUFACTURER CONSTRUCTEUR DU MOTEUR | OWNER'S NAME AND ADDRESS NOM ET ADRESSE DU PROPRIETAIRE | PROVINCE |
|--------------------|--------|-----------------|---|--|----------------------------|---|--|------------------------|----------------|---|---|--|---|---|---|--|----------|
| | | | | | | | | | | | | | YEAR MANUFACTURED ANNEE D'IMMATRICULATION | YEAR MANUFACTURED ANNEE D'IMMATRICULATION | | | |
| IEJ1 | CESSNA | 180 | 32060 | 3 08 | 7 1 | 1 1 | 1 1 | 080576 | 5A6 | 04355 | WASHAHIGAN LAKE LODGE LTD, GRAND RAPIOS | M | | | | | |
| HEQ1 | CESSNA | 180 | 30390 | 3 08 | 7 1 | 1 2 | 210776 | 5A6 | 04353 | NORTHWAY AVN LTD, BOX 72, ARNES, ROC OCO | M | | | | | | |
| IQG1 | CESSNA | 180 | 32393 | 3 08 | 7 1 | 1 1 | 060676 | 5A6 | 04356 | WEBBER DA, BOX 304, CHURCHILL, ROB OEO | M | | | | | | |
| HRC1 | CESSNA | 180 | 31125 | 3 08 | 7 1 | 1 1 | 210576 | 5A6 | 04354 | INTER-OCEAN GRAIN CO, 704 GRAIN EXCHANGE, WINNIPEG | M | | | | | | |
| HLP1 | CESSNA | 180 | 32295 | 3 09 | 7 1 | 1 1 | 060876 | 5A6 | 04373 | LEMOINE ROBERT, BOX 106, STE AGATHE | M | | | | | | |
| HDL1 | CESSNA | 180 | 30430 | 3 08 | 7 1 | 1 2 | 201176 | 5A6 | 04353 | NORTHWAY AVN LTD, BOX 72, ARNES, ROC OCO | M | | | | | | |
| HBM1 | CESSNA | 180 | 30117 | 3 08 | 7 1 | 1 1 | 060876 | 5A6 | 04353 | BRUCHANSKI MORTON, BOX 66, LAC DU BONNET, ROE 1A0 | M | | | | | | |
| HKB1 | CESSNA | 180 | 31058 | 3 08 | 5 1 | 1 1 | 110576 | 5A6 | 04354 | PINDER RICHARD KENNETH, 101 DOMINIQUE DR, SELKIRK | M | | | | | | |
| IRU1 | CESSNA | 180 | 32374 | 3 09 | 7 1 | 1 1 | 210476 | 5A6 | 04356 | STEVENS TH, BOX 101 GROUP 3 RRI, WINNIPEG, R3C 2E4 | M | | | | | | |
| IRP1 | CESSNA | 180 | 32294 | 3 09 | 7 1 | 1 2 | 230776 | 5A6 | 04356 | ILFORD-RIVERTON AIRWAYS, HGR 4 INTL ARPT, WINNIPEG | M | | | | | | |
| HXB1 | CESSNA | 180 | 31319 | 3 09 | 7 1 | 1 1 | 020676 | 5A6 | 04355 | MCCREADIE ROBERT HW, 1980 CORYDEN, WINNIPEG, R3N 0L2 | M | | | | | | |
| HRU1 | CESSNA | 180 | 31431 | 3 08 | 7 1 | 1 1 | 070676 | 5A6 | 04355 | GREGORY GEORGE, 1011 EDDERTON AVE, WINNIPEG, R3T 0X5 | M | | | | | | |
| HJJ1 | CESSNA | 180 | 30673 | 3 08 | 7 1 | 1 1 | 280473 | 5A6 | 04354 | STUDER BERNA, 74 MAIN ST, FLIN FLON, R8A 1J8 | M | | | | | | |
| JVO1 | CESSNA | 180 | 31961 | 3 08 | 7 1 | 1 1 | 290676 | 5A6 | 04357 | GLADSTONE ROBERT JAMES, PRINCESS HARBOUR, ROC 2P0 | M | | | | | | |
| JDH1 | CESSNA | 180 | 32535 | 3 08 | 1 2 | 1 2 | 150876 | 5A6 | 04356 | VIRDEN AVIATION LTD, BOX 898, VIRDEN, ROM 2C0 | M | | | | | | |
| JHT1 | CESSNA | 180 | 30128 | 3 08 | 5 1 | 1 1 | 020576 | 5A6 | 04357 | RANSOM FARMS LTD, BOX 990, BOISSEVAIN, ROK OEO | M | | | | | | |
| NUP1 | CESSNA | 180 | 32061 | 3 08 | 6 1 | 1 1 | 070576 | 5A6 | 04361 | STUDER J JEROME, 74 MAIN ST, FLIN FLON, R8A 1J8 | M | | | | | | |
| RHK1 | CESSNA | 180 | 31938 | 3 08 | 6 1 | 1 1 | 310776 | 5A6 | 04364 | PETERSON I, 1308 ALEXANDER AVE, WINNIPEG, R3E 1L2 | M | | | | | | |
| RYV1 | CESSNA | 180 | 30640 | 3 08 | 1 1 | 1 1 | 010576 | 5A6 | 04364 | JONSSON B, BOX 1027, SHAN RIVER, ROL 1Z0 | M | | | | | | |
| VCB1 | CESSNA | 180 | 30276 | 3 08 | 5 1 | 1 1 | 230976 | 5A6 | 04368 | BOND DONALD, BOX 420, TEULON, ROC 3B0 | M | | | | | | |
| WYS1 | CESSNA | 180 | 31190 | 3 08 | 1 1 | 1 1 | 110676 | 5A6 | 04368 | KILLARNEY FLG CLUB INC, KILLARNEY, ROK 1G0 | M | | | | | | |
| XJX1 | CESSNA | 180 | 30013 | 3 09 | 5 1 | 1 1 | 280275 | 5A6 | 04368 | BUBBS. ELMER J, 934 CRESCENT DRIVE, WINNIPEG, R3T 1X2 | M | | | | | | |
| XVA1 | CESSNA | 180 | 30593 | 3 08 | 6 1 | 1 1 | 020676 | 5A6 | 04368 | HIEBERT ALEX & EWANKO E, 121 LENORE ST, WINNIPEG | M | | | | | | |
| FIX1 | CESSNA | 180 | 32480 | 3 08 | 7 2 | 1 2 | 290476 | 5A6 | 04356 | ILFORD-RIVERTON AIRWAYS, HGR 4 INTL ARPT, WINNIPEG | M | | | | | | |
| FJEB1 | CESSNA | 180 | 32653 | 3 09 | 7 1 | 1 2 | 170976 | 5A6 | 04356 | LAC DU BONNET AIR PARK, BOX 370, LAC BONNET, ROE 1A0 | M | | | | | | |
| GCKH1 | CESSNA | 180 | 31154 | 3 08 | 5 1 | 1 1 | 070177 | 5A6 | 04374 | SALE REPORTED/VENTE SIGNEE | M | | | | | | |
| DMB1 | CESSNA | 180 | 30059 | 3 09 | 6 1 | 1 1 | 250576 | 5A6 | 04353 | FRIESEN JH, BOX 134, ARMSTRONG | O | | | | | | |
| BYA1 | CESSNA | 180 | 32621 | 3 09 | 7 1 | 1 1 | 150776 | 5A6 | 04370 | NORTHERN LIGHT GOSPEL MISS, BOX 315, RED LAKE | O | | | | | | |
| BYB1 | CESSNA | 180 | 31633 | 3 08 | 7 1 | 1 1 | 110676 | 5A6 | 04370 | FREY PAUL D, BOX 556, RED LAKE, POV 2M0 | O | | | | | | |
| IGUL | CESSNA | 180 | 32045 | 3 09 | 7 1 | 1 1 | 100776 | 5A6 | 04355 | SALE REPORTED/VENTE SIGNEE | O | | | | | | |
| HOEL | CESSNA | 180 | 30232 | 3 08 | 7 1 | 1 1 | 120876 | 5A6 | 04353 | FERRING WM A, 8 KING ST BOX 128, ARMSTRONG, POT 1A0 | O | | | | | | |
| IUF1 | CESSNA | 180 | 32432 | 3 09 | 7 1 | 1 2 | 100576 | 5A6 | 04356 | RUSTY MYERS FLYING SVC LTD, BOX 668, FORT FRANCES | O | | | | | | |
| HRYL | CESSNA | 180 | 31561 | 3 08 | 7 1 | 1 1 | 061276 | 5A6 | 04355 | CHEYNE A, BOX 271, KENORA | O | | | | | | |
| HOOL | CESSNA | 180 | 31238 | 3 08 | 7 1 | 1 2 | 300776 | 5A6 | 04354 | THOUSAND LAKES AIRWAYS LTD, UPSALA, POT 2Y0 | O | | | | | | |
| HZTL | CESSNA | 180 | 31645 | 3 08 | 7 1 | 1 2 | 140774 | 5A6 | 04355 | PIONEER AIRWAYS LTD, BOX 357, ATIKOKAN, POT 1C0 | O | | | | | | |
| IRZL | CESSNA | 180 | 32426 | 3 09 | 7 1 | 1 1 | 170975 | 5A6 | 04356 | LEVANDOSKI NONI B, CAMP ROBINSON, POV 1H0 | O | | | | | | |
| IEG1 | CESSNA | 180 | 31896 | 3 08 | 7 1 | 1 2 | 190576 | 5A6 | 04355 | NORTHWESTERN FLG SVCS LTD, BOX 6, NESTOR FALLS | O | | | | | | |
| IER1 | CESSNA | 180 | 32100 | 3 09 | 7 1 | 1 1 | 070976 | 5A6 | 04355 | DUNCAN GEORGE M, BOX 411, RED LAKE | O | | | | | | |
| HLP1 | CESSNA | 180 | 30868 | 3 08 | 7 1 | 1 1 | 270673 | 5A6 | 04354 | NORTHERN STORES RED LAKE LTD, BIG TROUT LAKE | O | | | | | | |
| HVGL | CESSNA | 180 | 31665 | 3 09 | 7 1 | 1 2 | 241274 | 5A6 | 04355 | SUPERIOR AIRWAYS, BOX 52 STN F, THUNDER BAY, PTC 4V5 | O | | | | | | |
| JFX1 | CESSNA | 180 | 32602 | 3 09 | 7 1 | 1 1 | 080976 | 5A6 | 04356 | KALLSTROM MARVIN A, 108 VALLEY ST, THUNDER BAY | O | | | | | | |
| IXKL | CESSNA | 180 | 32475 | 3 08 | 7 1 | 1 2 | 190675 | 5A6 | 04356 | SALE REPORTED/VENTE SIGNEE | O | | | | | | |
| JVSL | CESSNA | 180 | 30438 | 3 09 | 7 1 | 1 2 | 150873 | 5A6 | 04357 | PIONEER AIRWAYS LTD, BOX 357, ATIKOKAN, POT 1C0 | O | | | | | | |
| JDB1 | CESSNA | 180 | 32534 | 3 09 | 7 1 | 1 2 | 090676 | 5A6 | 04356 | SLATE FALLS ARWYS, BOX 188, SIOUX LOOKOUT, POV 2T0 | O | | | | | | |
| IXZL | CESSNA | 180 | 32520 | 3 09 | 7 1 | 1 1 | 051075 | 5A6 | 04356 | TURCHAK JOHN J, 420 N BRODIE ST, FORT WILLIAM | O | | | | | | |
| JDX1 | CESSNA | 180 | 32642 | 3 08 | 7 1 | 1 2 | 190574 | 5A6 | 04356 | COVELL S, STANS FLYING SVC, BOX 8, EAR FALLS, POV 1T0 | O | | | | | | |
| LJTL | CESSNA | 180 | 30990 | 3 08 | 6 1 | 1 1 | 290776 | 5A6 | 04359 | MOORE RUTH A & LAWRENCE R, BOX 8, NESTOR FALLS | O | | | | | | |
| LNCL | CESSNA | 180 | 32497 | 3 08 | 7 1 | 1 2 | 011276 | 5A6 | 04359 | GREEN AIRWAYS LTD, BOX 331, RED LAKE, POV 2M0 | O | | | | | | |

| MARKING MARQUE | TYPE | MODEL | MANUFACTURER'S NUMBER NUMERO DU CONSTRUCTEUR | COUNTRY OF MANUFACTURE PAYS DE CONSTRUCTION | GROSS WEIGHT POIDS BRUT | LAND SEA AIR TERRESTRE MER AER | POWER PLANT MOTEUR | NO OF ENGINES NOMBRE DE MOTEURS | PURPOSE DESTINE A | CERT. OF AIRW. OR FLIGHT PERMIT VALID TO CERTIFICAT DE NAVIGABILITE OU PERMIS DE VOL VALABLE JUSQU'AU | REGISTRATION CANCELLED IMMATRICULATION ANNULEE | AIRCRAFT TYPE APPROVAL OR SPECS. TYPE D'APPROBATION OU DE SPECIFICATIONS | ENGINE MANUFACTURER CONSTRUCTEUR DU MOTEUR | YEAR IMPORTED ANNEE D'IMPORTATION | OWNER'S NAME AND ADDRESS | PROVINCE |
|-------------------|--------|-------|---|--|----------------------------|-----------------------------------|-----------------------|------------------------------------|----------------------|--|---|---|--|--------------------------------------|--------------------------------|----------|
| | | | | | | | | | | | | | | | NOM ET ADRESSE DU PROPRIETAIRE | |
| DJG1 | CESSNA | 180 | 32285 | 3 | 09 | 7 | 1 | 1 | 2 | 180476 | 5A6 | 04363 | WINGS AVIATION LTD, BOX 218, RED LAKE, POV 2M0 | O | | |
| NBXC | CESSNA | 180 | 30479 | 3 | 09 | 7 | 1 | 1 | 1 | 200676 | 5A6 | 04361 | LINNELL HERBERT MELVIN, RRI, KENORA, P9N 3W7 | O | | |
| TBR1 | CESSNA | 180 | 32562 | 3 | 08 | 7 | 1 | 1 | 1 | 300876 | 5A6 | 04365 | PEDDIE KEITH & KENNETH, RED LAKE, POV 2M0 | O | | |
| WYB1 | CESSNA | 180 | 32482 | 3 | 08 | 7 | 1 | 1 | 1 | 060576 | 5A6 | 04368 | KALUZA EDWARD J, BOX 881, ATIKOKAN | O | | |
| ZRK1 | CESSNA | 180 | 32409 | 3 | 08 | 1 | 1 | 1 | 1 | 270576 | 5A6 | 04371 | PIONEER AIRWAYS LTD, BOX 357, ATIKOKAN, POT 1C0 | O | | |
| FIQC | CESSNA | 180 | 32280 | 3 | 09 | 6 | 1 | 1 | 2 | 270675 | 5A6 | 04356 | WINGS AVIATION LTD, BOX 218, RED LAKE, POV 2M0 | O | | |
| FDNZ | CESSNA | 180 | 30054 | 3 | 08 | 7 | 1 | 1 | 1 | 020177 | 5A6 | 04353 | ONT FLY-IN CABINPOSTS LTD, BOX 858, RED LAKE, POV 2M0 | O | | |
| FHUN | CESSNA | 180 | 30534 | 3 | 09 | 7 | 1 | 1 | 1 | 220277 | 5A6 | 04353 | HODGSON JOE, MCKENZIE ISLAND, POV 280 | O | | |
| FHC1 | CESSNA | 180 | 31686 | 3 | 09 | 7 | 1 | 1 | 2 | 270976 | 5A6 | 04355 | THOUSAND LAKES AIRWAYS LTD, UPSALA, POT 2Y0 | O | | |
| FITO | CESSNA | 180 | 32406 | 3 | 09 | 7 | 1 | 2 | 1 | 180776 | 5A6 | 04356 | REINHOLD R, NRTHN WATERS AIR, CAMP ROBINSON, POV 1H0 | O | | |
| ZY21 | CESSNA | 180 | 32566 | 3 | 08 | 5 | 1 | 1 | 1 | 240476 | 5A6 | 04371 | NORTHERN GOSPEL MISSION, GARLAND COFIELD, DINORWIC | O | | |
| FJNO | CESSNA | 180 | 31559 | 3 | 08 | 7 | 1 | 1 | 1 | 060976 | 5A6 | 04374 | SYNCOX PATRICIA, BOX 1002 STN F, THUNDER BAY, PTC 4X8 | O | | |
| CHJ1 | CESSNA | 180 | 31985 | 3 | 08 | 1 | 1 | 1 | 1 | 210876 | 5A6 | 04370 | MCKAGUE ARTHUR LESLIE, BOX 255, OGEWA, SOC 1Y0 | S | | |
| EON1 | CESSNA | 180 | 30104 | 3 | 08 | 7 | 1 | 1 | 1 | 111276 | 5A6 | 04353 | REES WILLIAM B, 338 BALSAM CRES, SASKATOON, S7N 2M1 | S | | |
| ETP1 | CESSNA | 180 | 30103 | 3 | 08 | 7 | 1 | 1 | 1 | 130676 | 5A6 | 04353 | GRIFFITH C KEITH, BOX 1103, MEADOW LAKE, SOM 1V0 | S | | |
| ILB1 | CESSNA | 180 | 32005 | 3 | 08 | 7 | 1 | 1 | 1 | 050676 | 5A6 | 04355 | JONES CARMAN W, BOX 550, MEADOW LAKE, SOM 1V0 | S | | |
| IJF1 | CESSNA | 180 | 32076 | 3 | 08 | 7 | 1 | 1 | 1 | 130776 | 5A6 | 04355 | CAMP GRAYLING LTD, BLACK LAKE | S | | |
| INH1 | CESSNA | 180 | 32493 | 3 | 08 | 7 | 1 | 1 | 1 | 301176 | 5A6 | 04356 | THERIAULT GV, BOX 407, LA RONGE, SOJ 1L0 | S | | |
| IAC1 | CESSNA | 180 | 31578 | 3 | 08 | 1 | 1 | 1 | 1 | 120377 | 5A6 | 04355 | COLHOUN NORMAN E, BOX 148, LUMSDEN, SOG 3C0 | S | | |
| IEY1 | CESSNA | 180 | 32143 | 3 | 09 | 7 | 1 | 1 | 2 | 090571 | 5A6 | 04355 | MIDGETT J & CLARK G, (CEM ARWYS), BOX 86, BUFFALO-NARS | S | | |
| IEA1 | CESSNA | 180 | 31821 | 3 | 09 | 7 | 1 | 1 | 1 | 120177 | 5A6 | 04355 | CANDLE LAKE LODGE, BOX 28 RRI, HEATH PARK, SOJ 1T0 | S | | |
| INJ1 | CESSNA | 180 | 32259 | 3 | 08 | 7 | 1 | 1 | 1 | 280876 | 5A6 | 04356 | KONING DIRK, ETAL, 8898 GREGORY DR, NORTH BATTLEFORD | S | | |
| KOF1 | CESSNA | 180 | 31017 | 3 | 09 | 7 | 1 | 1 | 1 | 160776 | 5A6 | 04357 | ANGELL GERALD WM, DENARE BEACH, SOP 0B0 | S | | |
| IXA1 | CESSNA | 180 | 32449 | 3 | 08 | 7 | 1 | 1 | 1 | 020676 | 5A6 | 04356 | NEUSES RAY, BOX 429, PRINCE ALBERT, S6V 5B7 | S | | |
| KOF1 | CESSNA | 180 | 30940 | 3 | 08 | 7 | 1 | 1 | 1 | 110876 | 5A6 | 04358 | PEARSALL VICTOR H, BOX 36, COCHIN, SOM 0L0 | S | | |
| JET1 | CESSNA | 180 | 31407 | 3 | 08 | 5 | 1 | 1 | 2 | 030272 | 5A6 | 04356 | AIRCRAFT CO REGINA LTD, BOX 13, REGINA, S4P 2Z5 | S | | |
| GOO1 | CESSNA | 180 | 31957 | 3 | 08 | 1 | 1 | 1 | 1 | 101176 | 5A6 | 04371 | WEISBERG GERHARD A, BOX 2453, MELFORT, SOE 1A0 | S | | |
| NHX1 | CESSNA | 180 | 30030 | 3 | 08 | 1 | 1 | 1 | 1 | 240377 | 5A6 | 04361 | SHAW ALLAN T, BOX 705, NIPAWIN, SOE 1E0 | S | | |
| NHZ1 | CESSNA | 180 | 31371 | 3 | 08 | 7 | 1 | 1 | 1 | 100976 | 5A6 | 04361 | LANGENHOFF ROGER & RUSSELL, FULDA, SOK 1T0 | S | | |
| PYL1 | CESSNA | 180 | 30106 | 3 | 09 | 5 | 1 | 1 | 1 | 270377 | 5A6 | 04364 | JAMIESON MW, WOLLASTON LAKE, SOJ 3C0 | S | | |
| YQW1 | CESSNA | 180 | 30906 | 3 | 08 | 6 | 1 | 1 | 1 | 170776 | 5A6 | 04369 | NELSON GARRY W, BOX 1226, BIGGAR, SOK 0M0 | S | | |
| FETO | CESSNA | 180 | 30020 | 3 | 08 | 7 | 1 | 1 | 1 | 111275 | 5A6 | 04353 | CHRISTIANSEN HARVEY, BOX 1925, NIPAWIN, SOE 1E0 | S | | |
| FIRJ | CESSNA | 180 | 32277 | 3 | 09 | 7 | 1 | 1 | 1 | 230377 | 5A6 | 04356 | CHENARD PHILIP, BOX 282, LA RONGE, SOJ 1L0 | S | | |
| FIZD | CESSNA | 180 | 32508 | 3 | 09 | 7 | 1 | 1 | 1 | 100676 | 5A6 | 04356 | NABER JIM, WOLLASTON LAKE, SOJ 3C0 | S | | |
| FKYJ | CESSNA | 180 | 31294 | 3 | 08 | 5 | 1 | 1 | 1 | 300177 | 5A6 | 04359 | KAPELLER FRANK & BETTY, ARBORFIELD, SOE 0A0 | S | | |
| AVJ1 | CESSNA | 180 | 31845 | 3 | 08 | 1 | 1 | 1 | 1 | 270576 | 5A6 | 04472 | LAVOIE HP, BOX 912 19 KELLY ST, CAPREOL, POM 1H0 | O | | |
| GMJ1 | CESSNA | 180 | 30004 | 3 | 08 | 1 | 1 | 1 | 1 | 100976 | 5A6 | 04473 | REN DEVELOPMENTS LTD, 2312-360 RIDELLE AVE, TORONTO | O | | |
| FYQ1 | CESSNA | 180 | 30154 | 3 | 08 | 7 | 1 | 1 | 1 | 280570 | 5A6 | 04453 | KUHL JEROME A, BOX 338, HORNEPAYNE, POM 1Z0 | O | | |
| ICJ1 | CESSNA | 180 | 31740 | 3 | 09 | 7 | 1 | 1 | 2 | 150575 | 5A6 | 04455 | SALE REPORTED/VENTE SIGNALEE | O | | |
| HSP1 | CESSNA | 180 | 31044 | 3 | 08 | 6 | 1 | 1 | 1 | 080576 | 5A6 | 04454 | RAUCHE GJ, ETAL, 44 WOLFE ST, DEEP RIVER | O | | |
| IJL1 | CESSNA | 180 | 32095 | 3 | 09 | 7 | 1 | 1 | 1 | 251076 | 5A6 | 04455 | LITTLE EL, BOX 143, ORILLIA, L3V 6J3 | O | | |
| HLV1 | CESSNA | 180 | 30917 | 3 | 09 | 7 | 1 | 1 | 2 | 210476 | 5A6 | 04454 | CALUMET AIR SVCS LTD, BOX 780, MATTAWA, POH 1V0 | O | | |
| HLZ1 | CESSNA | 180 | 30979 | 3 | 09 | 6 | 1 | 1 | 1 | 180575 | 5A6 | 04454 | BROOKS GF, BOX 67, WELAND, L3B 5N9 | O | | |
| HYT1 | CESSNA | 180 | 31730 | 3 | 08 | 7 | 1 | 1 | 1 | 270976 | 5A6 | 04455 | LAKE SUPERIOR AGENCIES LTD, BOX 333, HAWA | O | | |
| HYS1 | CESSNA | 180 | 31719 | 3 | 09 | 7 | 1 | 1 | 1 | 140776 | 5A6 | 04455 | BAKER FRANK A, 76-4 ST, ORILLIA, L3V 4B8 | O | | |
| IBN1 | CESSNA | 180 | 31635 | 3 | 09 | 7 | 1 | 1 | 2 | 190368 | 5A6 | 04455 | WOODILL W E, BOX 1149, BRACEBRIDGE | O | | |
| HMB1 | CESSNA | 180 | 30937 | 3 | 09 | 7 | 1 | 1 | 1 | 190576 | 5A6 | 04454 | WRIGHT M R, 118 BRETON ROAD, SAULT STE MARIE | O | | |
| IUB1 | CESSNA | 180 | 32455 | 3 | 08 | 7 | 1 | 1 | 1 | 140576 | 5A6 | 04456 | DAVY LTD TED, 901 DANFORTH AVE, TORONTO, M4J 1L8 | O | | |

| MARQUES MARCHES | TYPE | MODEL | MANUFACTURER'S NUMBER | COUNTRY OF MANUFACTURE | CROSS WEIGHT | LAND - SEA - AIR | DOORS - GLOTTURES - SECS | FLOR IN IN | LAISE COLA L.F.N | NO. OF ENGINES | BASE DE L'AVION | CERT. OF AIRW. OR PERMIT VALID TO | CERTIFICAT DE NAVIGABILITE OU PERMIS DE VOL VALABLE JUSQU'AU | REGISTRATION CANCELLED | AIRCRAFT TYPE APPROVAL OR SPEC. | ENGINE MANUFACTURER | OWNER'S NAME AND ADDRESS | PROVINCE |
|----------------------|--------|--------|------------------------|------------------------|--------------|------------------|--------------------------|------------|------------------|----------------|-----------------|-----------------------------------|--|---|---------------------------------|---------------------|--------------------------------|----------|
| CAT. NO. - CAT. CALO | | MODELE | NUMERO DU CONSTRUCTION | PAYS DE CONSTRUCTION | Poids brut | | | | | | | | | | | | NOM ET ADRESSE DU PROPRIETAIRE | |
| IJEI | CESSNA | 180 | 32066 | 3 | 09 | 6 | 1 | 1 | 1 | 1 | 050876 | 5A6 | 04455 | SAARINEN PENTTI, 380 SHANNON RD, SAULT STE MARIE | Q | | | |
| ITYI | CESSNA | 180 | 32438 | 3 | 09 | 7 | 1 | 1 | 1 | 1 | 130576 | 5A6 | 04455 | KENT LTD CLAUDE M, 185 COLBORNE ST E, OAKVILLE | Q | | | |
| IBMI | CESSNA | 180 | 31690 | 3 | 09 | 6 | 1 | 1 | 1 | 1 | 180676 | 5A6 | 04455 | CRIPPS JAMES R, 1259 FELIX AVE, WINDSOR, N9C 3L6 | Q | | | |
| ITJI | CESSNA | 180 | 31852 | 3 | 08 | 7 | 1 | 1 | 1 | 1 | 141175 | 5A6 | 04455 | MCKAY RALPH R, BOX 31, NAKINA, POT 2HO | Q | | | |
| HZYI | CESSNA | 180 | 30670 | 3 | 08 | 7 | 1 | 1 | 1 | 1 | 050876 | 5A6 | 04455 | PRANCE WAYNE & LEWIS DON, RRI, WOODHAM | Q | | | |
| HLSI | CESSNA | 180 | 30973 | 3 | 08 | 7 | 1 | 1 | 2 | 1 | 210876 | 5A6 | 04462 | THOUSAND LAKES AIRWAYS LTD, UPSALA, POT 2YO | Q | | | |
| HYOI | CESSNA | 180 | 31770 | 3 | 08 | 7 | 1 | 1 | 1 | 1 | 181076 | 5A6 | 04455 | SIMCOE AVIATION LTD, BOX 955, ORILLIA, L3V 6K8 | Q | | | |
| IHLI | CESSNA | 180 | 31892 | 3 | 08 | 7 | 1 | 1 | 2 | 1 | 200377 | 5A6 | 04455 | DAN AIR LIMITED, WELAND AIRPORT, WELAND, L3B 5N3 | Q | | | |
| ICEI | CESSNA | 180 | 31725 | 3 | 09 | 7 | 1 | 1 | 1 | 1 | 280576 | 5A6 | 04455 | FISHER P & BROWNRIDGE AD, RR4, STAYNER, LOM 1S0 | Q | | | |
| HIJI | CESSNA | 180 | 30661 | 3 | 08 | 7 | 1 | 1 | 1 | 1 | 170475 | 5A6 | 04454 | BORGHESE VICTOR, 6 DAVIS ST, SIMCOE, N3Y 2P9 | Q | | | |
| JXFI | CESSNA | 180 | 31286 | 3 | 09 | 7 | 1 | 1 | 1 | 1 | 210676 | 5A6 | 04457 | TRAVEL ALGOMA LTD, BOX 57, WAWA, POS 1K0 | Q | | | |
| JFWI | CESSNA | 180 | 32574 | 3 | 09 | 7 | 1 | 1 | 1 | 1 | 110576 | 5A6 | 04456 | O'DONNELL EDWARD J, BOX 131, MATHESON | Q | | | |
| JGRI | CESSNA | 180 | 32635 | 3 | 08 | 7 | 1 | 1 | 1 | 1 | 050676 | 5A6 | 04456 | PETERSON EINO, NAKINA, POT 2HO | Q | | | |
| JTMI | CESSNA | 180 | 31807 | 3 | 08 | 6 | 1 | 1 | 2 | 1 | 220876 | 5A6 | 04457 | MARTIN G, FORDE LAKE AIR SVCS, BOX 417, HEARST | Q | | | |
| KRMI | CESSNA | 180 | 30914 | 3 | 08 | 7 | 1 | 1 | 8 | 1 | 051175 | 5A6 | 04458 | DAN AIR LIMITED, WELAND AIRPORT, WELAND, L3B 5N3 | Q | | | |
| JBCI | CESSNA | 180 | 32551 | 3 | 09 | 7 | 1 | 1 | 1 | 1 | 170776 | 5A6 | 04456 | RAUHALA CARL, RRI, LIVELY | Q | | | |
| YZWI | CESSNA | 180 | 32587 | 3 | 08 | 7 | 1 | 1 | 1 | 1 | 301076 | 5A6 | 04456 | CUPPLES MURRAY, RR3, MOUNT ALBERT, LOG 1M0 | Q | | | |
| KUYI | CESSNA | 180 | 31887 | 3 | 09 | 7 | 1 | 1 | 1 | 1 | 040676 | 5A6 | 04458 | DUKE & SONS LTD RALPH R, PORT SANDFIELD | Q | | | |
| JEPI | CESSNA | 180 | 31874 | 3 | 08 | 1 | 1 | 1 | 1 | 1 | 120676 | 5A6 | 04474 | JACKLIN LTD CF, 19 PROSPECT AVE, PARRY SOUND, P2A 2B5 | Q | | | |
| JZJI | CESSNA | 180 | 32279 | 3 | 08 | 1 | 1 | 1 | 1 | 1 | 110576 | 5A6 | 04457 | WEEKS R HANLEY WM HAMMOND TG, ST MARYS, NOM 2V0 | Q | | | |
| JRZI | CESSNA | 180 | 31815 | 3 | 08 | 7 | 1 | 1 | 1 | 1 | 270576 | 5A6 | 04457 | GROSE PS, RR3, NORTH BAY, P1B 8G4 | Q | | | |
| KJFI | CESSNA | 180 | 31934 | 3 | 09 | 6 | 1 | 1 | 1 | 1 | 130776 | 5A6 | 04458 | KREZEK STANLEY, BOX 123, BATCHAWANA BAY, POS 1A0 | Q | | | |
| MIAI | CESSNA | 180 | 30198 | 3 | 08 | 7 | 1 | 1 | 1 | 1 | 061076 | 5A6 | 04460 | TAPLIN LLOYD E, 30 LAWRENCE AVE W, TORONTO, M5M 1A2 | Q | | | |
| LUUI | CESSNA | 180 | 32390 | 3 | 08 | 1 | 1 | 1 | 1 | 1 | 240876 | 5A6 | 04459 | ELLIOTT WILLIAM H, BOX 718, BRACEBRIDGE, POB 1C0 | Q | | | |
| OHVI | CESSNA | 180 | 32488 | 3 | 09 | 7 | 1 | 1 | 1 | 1 | 270177 | 5A6 | 04462 | GRAHAM WILLIAM R, BOX 765, CAMPBELLFORD | Q | | | |
| OHFI | CESSNA | 180 | 31760 | 3 | 09 | 6 | 1 | 1 | 1 | 1 | 050776 | 5A6 | 04462 | MACLEAN JOHN A, 177 INGLEWOOD DR, TORONTO 290 | Q | | | |
| OZPI | CESSNA | 180 | 31087 | 3 | 08 | 1 | 1 | 1 | 1 | 1 | 300872 | 5A6 | 04463 | WALKER HA, 55 BROADWAY AVE, TORONTO, M4P 1T8 | Q | | | |
| OZRI | CESSNA | 180 | 32200 | 3 | 09 | 6 | 1 | 1 | 1 | 1 | 080776 | 5A6 | 04464 | WATTS LTD TO, 51 SANFORD AVE N, HAMILTON, L8L 5Y7 | Q | | | |
| NR0I | CESSNA | 180 | 31381 | 3 | 08 | 5 | 1 | 1 | 1 | 1 | 010476 | 5A6 | 04461 | CHAPUT AF & DUNCAN GES, 10 KILMANAGH COURT, BRAMPTON | Q | | | |
| PKLI | CESSNA | 180 | 31967 | 3 | 08 | 6 | 1 | 1 | 1 | 1 | 090177 | 5A6 | 04463 | BLANCHARD E, 1117 STAFFORD ST, SUDBURY, P3A 3G5 | Q | | | |
| PRFI | CESSNA | 180 | 32577 | 3 | 09 | 6 | 1 | 1 | 1 | 1 | 100377 | 5A6 | 04463 | WILSON ROBERT J, BOX 343 RRI, PORT ELGIN, NOH 2C0 | Q | | | |
| RJMI | CESSNA | 180 | 32110 | 3 | 09 | 7 | 1 | 1 | 1 | 1 | 260676 | 5A6 | 04465 | LIDDLE HUGH M, 322-11 DERVOCK CRES, WILLOWDALE | Q | | | |
| QWBI | CESSNA | 180 | 31650 | 3 | 09 | 6 | 1 | 2 | 1 | 2 | 120576 | 5A6 | 04471 | BRADLEY AIR SVCS LTD, CARP ARPT, CARP, KOA 1L0 | Q | | | |
| SVVI | CESSNA | 180 | 32383 | 3 | 08 | 1 | 1 | 1 | 1 | 1 | 180576 | 5A6 | 04465 | FARLEY WALTER P, 130 ST MARGARETS RD, ANCASTER | Q | | | |
| SDOI | CESSNA | 180 | 30667 | 3 | 08 | 1 | 1 | 1 | 1 | 1 | 240576 | 5A6 | 04465 | PALLET BRUCE, RRI, INGLEWOOD, LON 1K0 | Q | | | |
| WQVI | CESSNA | 180 | 31817 | 3 | 08 | 1 | 1 | 1 | 1 | 1 | 220676 | 5A6 | 04467 | SHAW RALPH T, 2212-45 DUNFIELD AVE, TORONTO, M4S 2H4 | Q | | | |
| ZUXI | CESSNA | 180 | 32124 | 3 | 08 | 1 | 1 | 1 | 1 | 1 | 180377 | 5A6 | 04471 | ZIETSOFF MICHAEL, BOX 183, ORANGEVILLE, L9W 2Z6 | Q | | | |
| ZHMI | CESSNA | 180 | 31820 | 3 | 08 | 7 | 1 | 1 | 1 | 1 | 120976 | 5A6 | 04470 | DAUNCEY CONSTRUCTION LTD, BRIDGENORTH, KOL 1H0 | Q | | | |
| FLAMI | CESSNA | 180 | 32316 | 3 | 08 | 6 | 1 | 1 | 1 | 1 | 070676 | 5A6 | 04458 | SHIELD GEOPHYSICS LTD, 26 PINE ST S, BOX 630, TIMMINS | Q | | | |
| FKANI | CESSNA | 180 | 30251 | 3 | 08 | 7 | 1 | 1 | 1 | 1 | 260976 | 5A6 | 04458 | SALE REPORTED/VENTE SIGNALEE | Q | | | |
| FHOHI | CESSNA | 180 | 31168 | 3 | 09 | 7 | 1 | 1 | 1 | 1 | 231076 | 5A6 | 04454 | ROBINSON ALBERT, 964 CROZIER CT, MISSISSAUGA, L5H 2T3 | Q | | | |
| FIBKI | CESSNA | 180 | 31538 | 3 | 08 | 7 | 1 | 1 | 1 | 1 | 200976 | 5A6 | 04455 | NORTHLAND TRAILER LTD, 1667 TRUNK RD, SAULT ST MARIE | Q | | | |
| FQZHI | CESSNA | 180 | 32119 | 3 | 08 | 1 | 1 | 1 | 1 | 1 | 100976 | 5A6 | 04471 | EVANS GORDON, 1 LINCOLN CRESCENT, GUELPH, N1E 1Y7 | Q | | | |
| GGWLI | CESSNA | 180 | 31455 | 3 | 08 | 6 | 1 | 2 | 1 | 2 | 090177 | 5A6 | 04476 | AGNEW LAKE LODGE & AIR SVC, BOX 90, WEBBWOOD, POP 2G0 | Q | | | |
| FSFI | CESSNA | 180 | 31677 | 3 | 09 | 6 | 1 | 1 | 1 | 1 | 011176 | 5A6 | 04572 | BUCHER PATRICK, KIPAWA | Q | | | |
| HXLI | CESSNA | 180 | 31411 | 3 | 09 | 7 | 1 | 1 | 2 | 1 | 241076 | 5A6 | 04555 | HULL AIR SVCS LTD, BOX 103, MASSON, JOX 2H0 | Q | | | |
| ILXI | CESSNA | 180 | 32204 | 3 | 09 | 7 | 1 | 1 | 1 | 1 | 230676 | 5A6 | 04556 | CONSTANTINEAU CLAUDE, RUE PRINCIPALE, VAL BARRETTE | Q | | | |
| IKZI | CESSNA | 180 | 32396 | 3 | 09 | 7 | 1 | 1 | 1 | 1 | 170976 | 5A6 | 04556 | LIMA AVN INC, 10-220 E GRANDE ALLEE, QUEBEC, GIR 2J1 | Q | | | |

| MARKING MARKING | TYPE | MODEL | MANUFACTURER NUMBER NUMERO DU CONSTRUCTEUR | COUNTRY OF MANUFACTURE PAYS DE CONSTRUCTION | GROSS WEIGHT POIDS BRUT | LAND - SEA - SW RUES - ZEPHYRUS - SAIS | D OR D. M. N. J. S. B. O. U. F. T. H. | NO. OF ENGINES NOMBRE DE MOTEURS | PURPOSE DESTINE A | CERT. OF AIRW. OR FLIGHT PERMIT VALID TO CERTIFICAT DE NAVIGABILITE OU PERMIS DE VOL VALABLE JUSQU'AU | REGISTRATION CANCELLED ANNULATION ANNEE | AIRCRAFT TYPE APPROVAL OR SPEC. TYPE D'APPROBATION OU DE SPECIFICATIONS | ENGINE MANUFACTURER CONSTRUCTEUR DU MOTEUR | OWNER'S NAME AND ADDRESS NOM ET ADRESSE DU PROPRIETAIRE | | PROVINCE |
|--------------------|--------|-------|---|--|----------------------------|---|--|-------------------------------------|----------------------|--|--|--|--|--|--|----------|
| | | | | | | | | | | | | | | REGION | TEAM REPORTED ANNEE D'IMMATRICULATION | |
| IQH1 | CESSNA | 180 | 32446 | 3 08 | 2 1 1 | 1 1 | 1 | 1 | 130576 | | SA6 | 04556 | LES ECURIES CHALUMAR INC, 773 RUE OUMET, ST JOVITE | Q | | |
| ITI1 | CESSNA | 180 | 32370 | 3 09 | 7 1 1 | 1 1 | 1 | 1 | 311076 | | SA6 | 04556 | POULIN LUCIEN, 95 BLVD GREBER, POINTE GATINEAU | Q | | |
| HNE1 | CESSNA | 180 | 30984 | 3 08 | 2 1 2 | 1 2 | 1 | 2 | 170576 | | SA6 | 04554 | BEL AIR LAURENTIEN AVN INC, CP 9, LAC-TORTUE, GOX. 1LQ | Q | | |
| HPQ1 | CESSNA | 180 | 31198 | 3 08 | 1 1 1 | 1 1 | 1 | 1 | 180876 | | SA6 | 04554 | PILON R & WARD EJ & JN, BOX 265, FT COULONGE, JOX 1VQ | Q | | |
| IDQ1 | CESSNA | 180 | 31790 | 3 09 | 7 1 1 | 1 1 | 1 | 1 | 110976 | | SA6 | 04555 | DROUIN V, 237 RUE DROUIN, ST EUSTACHE | Q | | |
| ICS1 | CESSNA | 180 | 31542 | 3 09 | 7 1 1 | 1 2 | 2 | 2 | 220576 | | SA6 | 04555 | BEL AIR LAURENTIEN AVN INC, CP 9, LAC-TORTUE, GOX 1LQ | Q | | |
| JAZ1 | CESSNA | 180 | 32514 | 3 09 | 7 1 1 | 1 2 | 1 | 2 | 130676 | | SA6 | 04556 | AMOS AVIATION LTD, BOX 124, AMOS, J9T 3A6 | Q | | |
| JTX1 | CESSNA | 180 | 30458 | 3 09 | 7 1 1 | 1 1 | 1 | 1 | 200675 | | SA6 | 04557 | MICHAUD GREGOIRE, 126 AVE NORD, LAC ST-AUGUSTIN | Q | | |
| JZY1 | CESSNA | 180 | 32431 | 3 09 | 7 1 1 | 1 1 | 1 | 1 | 180576 | | SA6 | 04557 | MORRISSETTE L, 5 ST ADRIEN, ST JEAN EUDES, CHICOUTIMI | Q | | |
| KWY1 | CESSNA | 180 | 32557 | 3 08 | 7 1 1 | 1 1 | 1 | 1 | 110676 | | SA6 | 04558 | PARACHUTISME NORMANDEAU, 25D PLACE DUPONT, KENOGAMI | Q | | |
| JFZ1 | CESSNA | 180 | 30714 | 3 08 | 7 1 1 | 1 1 | 1 | 1 | 250576 | | SA6 | 04556 | LAPIERRE JOSEPH, CP 106, ST JOVITE | Q | | |
| KSJ1 | CESSNA | 180 | 31012 | 3 09 | 6 1 1 | 1 1 | 1 | 1 | 130476 | | SA6 | 04559 | CLOUTIER C LAPLANTE G, 51 CHANOINE GROULX, VAUDREUIL | Q | | |
| LPW1 | CESSNA | 180 | 30536 | 3 08 | 5 7 1 | 1 2 | 0 | 2 | 040776 | | SA6 | 04559 | SEMEYN WILLIAM A, 6000 RTE DE L'AEROPORT, ST HUBERT | Q | | |
| LCX1 | CESSNA | 180 | 32436 | 3 09 | 6 1 1 | 1 2 | 1 | 2 | 150876 | | SA6 | 04559 | AMOS AVIATION LTD, BOX 124, AMOS, J9T 3A6 | Q | | |
| MKI1 | CESSNA | 180 | 32537 | 3 09 | 6 1 1 | 1 1 | 1 | 1 | 170976 | | SA6 | 04560 | DESLAURIERS LAURENT, 456 ST SIMON, ST HYACINTHE | Q | | |
| QKI1 | CESSNA | 180 | 31164 | 3 08 | 1 1 2 | 1 2 | 3 | 0 | 300976 | | SA6 | 04571 | CENTRE AERONAUTIQUE, RR3, ST ANDRE AVELLIN, JOV 1WQ | Q | | |
| PHW1 | CESSNA | 180 | 31143 | 3 08 | 7 1 1 | 1 1 | 1 | 1 | 010476 | | SA6 | 04563 | THIBAUT IRENEE, BOX 1764, SCHEFFERVILLE, GOG 2TQ | Q | | |
| FAPC1 | CESSNA | 180 | 32158 | 3 09 | 7 1 1 | 1 1 | 1 | 1 | 020576 | | SA6 | 04557 | LACROIX LACROIX & PAUL INC, BLUE-SEA-L, CTE GATINEAU | Q | | |
| ZWQ1 | CESSNA | 180 | 30274 | 3 08 | 1 1 1 | 1 1 | 1 | 1 | 150772 | | SA6 | 04571 | WARD ERIK N, SUNSET ISLAND, VAUDREUIL TERRACE | Q | | |
| FILD1 | CESSNA | 180 | 32113 | 3 09 | 7 1 1 | 1 1 | 1 | 1 | 050676 | | SA6 | 04555 | GAGNON REMY, 31 HEBERT, MISTASSINI, GOW 2CQ | Q | | |
| FQKZ1 | CESSNA | 180 | 32541 | 3 09 | 7 1 1 | 1 1 | 1 | 1 | 190377 | | SA6 | 04572 | LECOT RENE, 4515 DE LA FABRIQUE, VILLE DE LAVAL | Q | | |
| IQT1 | CESSNA | 180 | 32459 | 3 08 | 7 1 1 | 1 1 | 1 | 1 | 010876 | | SA6 | 04656 | ALEXANDER B F, 469 OHIO DRIVE, STEPHENVILLE | F | | |
| IZL1 | CESSNA | 180 | 32539 | 3 09 | 6 1 1 | 1 1 | 1 | 1 | 290867 | | SA6 | 04656 | WIGGINS WILL, ETAL, YOUNGS COVE RD, QUEENS COUNTY | K | | |
| NXD1 | CESSNA | 180 | 30620 | 3 08 | 7 1 1 | 1 1 | 1 | 1 | 280676 | | SA6 | 04662 | SENECAL PERCY, GRAND FALLS | K | | |
| GAZE1 | CESSNA | 180 | 32354 | 3 08 | 1 1 1 | 1 1 | 1 | 1 | 070277 | | SA6 | 04676 | THOMSON AJ, 473 MONTFORD DR, DOLLARD DES ORMEAUX | Q | | |
| DAB1 | CESSNA | 180A | 50218 | 3 08 | 6 1 1 | 1 1 | 1 | 1 | 030176 | | SA6 | 04169 | WHITE DEREK E, ETAL, 104 TRANQUILLE RD, KAMLOOPS | B | | |
| JYX1 | CESSNA | 180A | 50143 | 3 09 | 1 1 1 | 1 1 | 1 | 1 | 310576 | | SA6 | 04158 | TRENHOLME GREGORY A, BOX 142, TOFINO | B | | |
| JJJ1 | CESSNA | 180A | 32881 | 3 09 | 6 1 1 | 1 1 | 1 | 1 | 191176 | | SA6 | 04157 | MAY & SONS DUNCAN, & NORMAY FARMS, 536 B RD, RICHMOND | B | | |
| KNE1 | CESSNA | 180A | 50317 | 3 08 | 7 1 1 | 1 1 | 1 | 1 | 120976 | | SA6 | 04158 | RANNALA IVAR, BOX 315 BEACH DR, PORT MCNEILL, VON 2ROB | B | | |
| JHV1 | CESSNA | 180A | 32789 | 3 08 | 7 1 1 | 1 1 | 1 | 1 | 150476 | | SA6 | 04157 | GOUGH VINCENT, 5107 HARBOURVIEW RD, BURNABY, V5B 1C9 | B | | |
| LFZ1 | CESSNA | 180A | 50283 | 3 09 | 6 1 1 | 1 1 | 1 | 1 | 190776 | | SA6 | 04159 | LESLIE A C, 230 ORCHARD AVE, PENTICTON | B | | |
| VVQ1 | CESSNA | 180A | 50239 | 3 08 | 1 1 1 | 1 1 | 1 | 1 | 211075 | | SA6 | 04167 | INTERIOR PARACHUTE CENTRE, 640 W HASTINGS, VANCOUVER | B | | |
| FKEV1 | CESSNA | 180A | 50232 | 3 09 | 6 2 1 | 1 1 | 1 | 1 | 290676 | | SA6 | 04158 | GRAHAM TRUCKING LTD CG, 450-5 ST, COURTENAY, V9N 1J8 | B | | |
| JEQ1 | CESSNA | 180A | 32783 | 3 08 | 5 1 1 | 1 1 | 1 | 1 | 300375 | | SA6 | 04257 | THOMAS ME, 9008-95 AVE, S 12 COMP 9, FT SASKATCHEWAN | A | | |
| KEC1 | CESSNA | 180A | 32994 | 3 08 | 5 1 1 | 1 1 | 1 | 1 | 240876 | | SA6 | 04257 | MCGOWAN DONALD H, KELSEY | A | | |
| JRE1 | CESSNA | 180A | 32852 | 3 08 | 7 1 1 | 1 1 | 1 | 1 | 250277 | | SA6 | 04257 | SIMPSON KENNETH WAYNE, 203-5355 WAVERLY DR, CALGARY | A | | |
| JQV1 | CESSNA | 180A | 32906 | 3 08 | 7 1 1 | 1 2 | 1 | 0 | 100676 | | SA6 | 04257 | LA RONGE AVN SVCS LTD, HGR 3 INDL ARPT, EDMONTON | A | | |
| JQF1 | CESSNA | 180A | 32679 | 3 08 | 5 1 1 | 1 1 | 1 | 1 | 060277 | | SA6 | 04257 | CATRE INDS LTD, BOX 97, WINTERBURN, TOE 2N0 | A | | |
| FLP1 | CESSNA | 180A | 32683 | 3 08 | 7 1 1 | 1 1 | 1 | 1 | 250876 | | SA6 | 04259 | SMITH GA & NELSON EL, RR3, HIGH RIVER, TOL 1B0 | A | | |
| JTW1 | CESSNA | 180A | 32810 | 3 09 | 2 1 1 | 1 1 | 1 | 1 | 220876 | | SA6 | 04257 | BESA RIVER OUTFITTERS LTD, FORT ST JOHN | B | | |
| JVA1 | CESSNA | 180A | 32900 | 3 08 | 5 1 1 | 1 1 | 1 | 1 | 130875 | | SA6 | 04257 | OMINECA WILDERNESS LODGES, 9241-7 ST, DAWSON CREEK | B | | |
| KPQ1 | CESSNA | 180A | 50200 | 3 08 | 5 1 1 | 1 1 | 1 | 1 | 080476 | | SA6 | 04258 | SALE REPORTED/VENTE SIGNALEE | T | | |
| JPI1 | CESSNA | 180A | 32870 | 3 09 | 7 1 1 | 1 1 | 1 | 1 | 211076 | | SA6 | 04257 | M & R MECHANICAL CONTR LTD, BOX 1289, WHITEHORSE | Y | | |
| CBT1 | CESSNA | 180A | 32697 | 3 08 | 1 1 1 | 1 1 | 1 | 1 | 160876 | | SA6 | 04372 | KIHN HAROLD H, BOX 2198, STEINBACH | M | | |
| FXE1 | CESSNA | 180A | 50208 | 3 08 | 7 1 1 | 1 1 | 1 | 1 | 110676 | | SA6 | 04371 | DOWNY JAMES R, BOX 17 GRP 349 RR3, WINNIPEG, R3C 2E7M | M | | |
| KOL1 | CESSNA | 180A | 50285 | 3 08 | 7 1 1 | 1 1 | 1 | 1 | 060576 | | SA6 | 04358 | MICLOR ENTPRS, BOX 16 GRP 349 RR3, WINNIPEG, R3C 2E7 | M | | |
| KQP1 | CESSNA | 180A | 50276 | 3 09 | 7 1 1 | 1 1 | 1 | 1 | 080876 | | SA6 | 04358 | BINGHAM M & C, 25 PERRY CRES, WINNIPEG, R3K 0P9 | M | | |
| KLJ1 | CESSNA | 180A | 50261 | 3 08 | 7 1 1 | 1 2 | 1 | 2 | 160576 | | SA6 | 04358 | LAC SEUL AIRWAYS, 455 CATHEDRAL, WINNIPEG, R2W 0Y2 | M | | |

| MARBINS MARQUEE | TYPE | MODEL | MANUFACTURER'S NUMBER NUMERO DU CONSTRUCTEUR | COUNTRY OF MANUFACTURE PAYS DE CONSTRUCTION | GROSS WEIGHT POIDS BRUT | LAND SEA AIR RANGES - L'ETENDUE - REG. | D. OR G. P. N. J. SER. OU J. ET N. | NO. OF ENGINES NOMBRE DE MOTEURS | PURPOSE DESTINEE A | CERT. OF AIRW. OR FLIGHT PERMIT VALID TO | CERTIFICATE DE NAVIGABILITE OU PERMIS DE VOL VALABLE JUSQU'AU | REGISTRATION CANCELLED ANNULATION PERMISSE | AIRCRAFT TYPE APPROVAL OR SPEC. | TYPE D'APPROBATION OU DE SPECIFICATIONS | OWNER'S NAME AND ADDRESS NOM ET ADRESSE DU PROPRIETAIRE | | PROVINCE |
|--------------------|--------|-------|---|--|----------------------------|---|---------------------------------------|-------------------------------------|-----------------------|--|---|---|--|--|--|--------------------------------------|----------|
| | | | | | | | | | | | | | | | ENGINES MANUFACTURER'S CONSTRUCTEUR DU MOTEUR | REG. NO. NOMBRE D'IMMATRICULATION | |
| JZVIC | CESSNA | 180A | 32945 | 3 09 | 7 1 | 1 1 | 1 | 1 | 1 | 130576 | | | 5A6 | 04357 | AIREX PROSPECTING, 321 ASHLAND AVE, WINNIPEG, R3L 1L8 | M | |
| KEUIC | CESSNA | 180A | 50223 | 3 08 | 7 1 | 1 1 | 1 | 1 | 1 | 311076 | | | 5A6 | 04358 | BJORKLUND MF & C, SEVEN SISTERS FALLS, ROE 1Y0 | M | |
| PVXIC | CESSNA | 180A | 50128 | 3 09 | 2 1 | 1 1 | 1 | 1 | 1 | 010576 | | | 5A6 | 04364 | STUDER JOAN & BERNA, 74 MAIN ST, FLIN FLON, R8A 1J8 | M | |
| FKIEIC | CESSNA | 180A | 50180 | 3 08 | 7 1 | 1 1 | 2 | | | 070177 | | | 5A6 | 04358 | ST ANDREWS ARWY, BOX 15 GRP 6A RR1, WINNIPEG, R3C 2E4 | M | |
| FKMFIC | CESSNA | 180A | 50303 | 3 08 | 7 1 | 1 1 | 2 | | | 270876 | | | 5A6 | 04358 | ILFORD-RIVERTON AIRWAYS, HGR 4 INTL ARPT, WINNIPEG | M | |
| GEYIC | CESSNA | 180A | 32762 | 3 08 | 1 1 | 1 1 | 1 | | | 060277 | | | 5A6 | 04376 | KANE KENNETH H, BOX 672, MINNEDOSA, ROJ 1E0 | M | |
| JNIIIC | CESSNA | 180A | 32880 | 3 08 | 7 1 | 1 1 | 2 | | | 200475 | | | 5A6 | 04357 | THOUSAND LAKES AIRWAYS LTD, UPSALA, POT 2Y0 | O | |
| JQKIC | CESSNA | 180A | 32859 | 3 09 | 7 1 | 1 1 | 1 | | | 031076 | | | 5A6 | 04357 | BENDING LAKE LODGE, BOX 656, FORT FRANCES, P9A 3M9 | O | |
| JQLIC | CESSNA | 180A | 32863 | 3 09 | 7 1 | 1 1 | 1 | | | 200976 | | | 5A6 | 04357 | TRIPPIER EDWARD, EAR FALLS, POV 1T0 | O | |
| JERIC | CESSNA | 180A | 32758 | 3 09 | 7 1 | 1 1 | 2 | | | 260177 | | | 5A6 | 04357 | SNAKE FALLS FLG SVC, BOX 327, RED LAKE, POV 2M0 | O | |
| KHMIIC | CESSNA | 180A | 50247 | 3 08 | 7 1 | 1 1 | 2 | | | 280876 | | | 5A6 | 04358 | SALE REPORTED/VENTE SIGNEE | O | |
| JRBIIC | CESSNA | 180A | 32691 | 3 08 | 7 1 | 1 1 | 1 | | | 250976 | | | 5A6 | 04357 | PETERSON FRANK, BOX 358, KENORA | O | |
| KPFIIC | CESSNA | 180A | 50274 | 3 08 | 5 1 | 1 1 | 1 | | | 080177 | | | 5A6 | 04358 | HOSSTLER JW, BOX 325, RED LAKE, POV 2M0 | O | |
| KINIIC | CESSNA | 180A | 50211 | 3 08 | 7 1 | 1 1 | 2 | | | 300576 | | | 5A6 | 04358 | NORTHWESTERN FLG SVCS LTD, BOX 6, NESTOR FALLS | O | |
| KVUIIC | CESSNA | 180A | 50105 | 3 08 | 7 1 | 1 1 | 2 | | | 190872 | | | 5A6 | 04358 | SUPERIOR AIRWAYS, BOX 52 STN F, THUNDER BAY, P7C 4V5 | O | |
| JQJIC | CESSNA | 180A | 32850 | 3 09 | 7 1 | 1 1 | 2 | | | 030876 | | | 5A6 | 04357 | RUSTY MYERS FLYING SVC LTD, BOX 668, FORT FRANCES | O | |
| JENIC | CESSNA | 180A | 32769 | 3 09 | 7 1 | 1 1 | 1 | | | 050876 | | | 5A6 | 04357 | ACKERMAN MELVIN, BOX 22, MINAKI, POX 1J0 | O | |
| KQOIC | CESSNA | 180A | 50288 | 3 08 | 6 2 | 1 1 | 1 | | | 290776 | | | 5A6 | 04358 | OMAN LYLE D, MINAKI, POX 1J0 | O | |
| JQMIIC | CESSNA | 180A | 32865 | 3 08 | 1 1 | 1 1 | 1 | | | 270976 | | | 5A6 | 04357 | MCLEOD ALLAN K, RR1 SITE 10, SIOUX LOOKOUT, POV 2T0 | O | |
| OSNIIC | CESSNA | 180A | 32977 | 3 09 | 6 1 | 1 1 | 2 | | | 140576 | | | 5A6 | 04362 | SMITH ROBERT J & MILDRED, BOX 85, ARMSTRONG, POT 1A0 | O | |
| RMTIIC | CESSNA | 180A | 50089 | 3 08 | 1 1 | 1 1 | 2 | | | 210576 | | | 5A6 | 04364 | ONTARIO CENTRAL AIRLINES LTD, REDDITT, POX 1M0 | O | |
| FKJDIIC | CESSNA | 180A | 50115 | 3 08 | 7 1 | 1 1 | 2 | | | 161276 | | | 5A6 | 04357 | SLATE FALLS ARWYS, BOX 188, SIOUX LOOKOUT, POV 2T0 | O | |
| JHLIC | CESSNA | 180A | 32776 | 3 09 | 7 1 | 1 1 | 1 | | | 310876 | | | 5A6 | 04357 | ARNOLD RJ & TB, BOX 1210, NIPAWIN, SOE 1E0 | S | |
| JVYIC | CESSNA | 180A | 50204 | 3 08 | 5 1 | 1 1 | 1 | | | 211176 | | | 5A6 | 04358 | BRADSHAW LTD FM, BOX 220, CARROT RIVER, SOE 0L0 | S | |
| KMHIIC | CESSNA | 180A | 50333 | 3 08 | 1 1 | 1 1 | 1 | | | 230576 | | | 5A6 | 04373 | BEVAN ANTHONY B, BOX 9, HERCHEL, SOL 1L0 | S | |
| VCKIIC | CESSNA | 180A | 32934 | 3 08 | 7 1 | 1 1 | 1 | | | 291176 | | | 5A6 | 04366 | STUDER VERNON J, BOX 103, LA RONGE | S | |
| ZPPIIC | CESSNA | 180A | 32696 | 3 08 | 1 1 | 1 1 | 1 | | | 150576 | | | 5A6 | 04371 | EATONIA AIRSPRAY LTD, BOX 340, EATONIA | S | |
| GEESIIC | CESSNA | 180A | 32716 | 3 08 | 1 1 | 1 1 | 1 | | | 020676 | | | 5A6 | 04375 | FORT AIRWAYS LTD, BOX 523, FORT QU'APPELLE, SOG 1S0 | S | |
| ACKIIC | CESSNA | 180A | 50246 | 3 08 | 6 1 | 1 1 | 1 | | | 200676 | | | 5A6 | 04458 | ROWE E & RILEY R, RR1, EXETER | G | |
| KJZIC | CESSNA | 180A | 50212 | 3 08 | 7 1 | 1 1 | 2 | | | 250570 | | | 5A6 | 04458 | LEAVENS BROS, 2555 DERRY RD E, MISSISSAUGA, L4T 1A1 | O | |
| KTHIIC | CESSNA | 180A | 50190 | 3 09 | 7 1 | 1 1 | 1 | | | 200476 | | | 5A6 | 04458 | PAUL WILLIAM C, 305 THIRD AVE, HORNEPAYNE, POM 1Z0 | O | |
| JPJIC | CESSNA | 180A | 32853 | 3 09 | 7 1 | 1 1 | 1 | | | 060576 | | | 5A6 | 04457 | TITUS CARMON W, BOX 24, GOODERHAM, KOM 1R0 | O | |
| JMZIC | CESSNA | 180A | 32753 | 3 08 | 7 1 | 1 1 | 1 | | | 170576 | | | 5A6 | 04457 | WICKS CV, 26 EDENVALE CRES, ISLINGTON | O | |
| JPYIC | CESSNA | 180A | 32888 | 3 08 | 7 1 | 1 1 | 1 | | | 221076 | | | 5A6 | 04457 | CARRIER INDL SUPPLY, 506 RUSSELL, HAILEYBURY, POJ 1K0 | O | |
| JEWIIC | CESSNA | 180A | 32684 | 3 09 | 7 1 | 1 1 | 2 | | | 070776 | | | 5A6 | 04457 | HEARST AIR SVC LTD, BOX 201, HEARST, POL 1N0 | O | |
| JOBIIC | CESSNA | 180A | 32798 | 3 08 | 7 1 | 1 1 | 2 | | | 080664 | | | 5A6 | 04457 | FARMLOE RAY, LONG POINT LODGE, ELK LAKE | O | |
| KKHIIC | CESSNA | 180A | 50233 | 3 08 | 7 1 | 1 1 | 2 | | | 160475 | | | 5A6 | 04458 | ONTARIO NORTHERN AIRWAYS LTD, JELLYCOE, POT 1V0 | O | |
| JRCIIC | CESSNA | 180A | 32695 | 3 08 | 7 1 | 1 1 | 1 | | | 120676 | | | 5A6 | 04457 | PARACHUTE ASSN OF TORONTO, BOX 156, TORONTO, M5W 1B2 | O | |
| KDGIIC | CESSNA | 180A | 32985 | 3 09 | 7 1 | 1 1 | 1 | | | 250576 | | | 5A6 | 04457 | GREENE GEORGE C, 274 WELBORNE AVE, KINGSTON, K7M 4G6 | O | |
| KROIIC | CESSNA | 180A | 50297 | 3 08 | 7 1 | 1 1 | 1 | | | 290776 | | | 5A6 | 04458 | GIROUX E, SPRUCE LAKE MILE 71 ACR, SAULT STE MARIE | O | |
| JEYIIC | CESSNA | 180A | 32792 | 3 09 | 7 1 | 1 1 | 1 | | | 210476 | | | 5A6 | 04457 | LINDOKKEN OSKAR, BOX 335, RED LAKE, POV 2M0 | O | |
| KAGIIC | CESSNA | 180A | 50140 | 3 08 | 6 1 | 1 1 | 1 | | | 040676 | | | 5A6 | 04457 | MEDLAND T & WARDROP T, 49 SHEFFIELD, TORONTO, M6M 3E5 | O | |
| JQZIC | CESSNA | 180A | 32933 | 3 09 | 7 1 | 1 1 | 1 | | | 110576 | | | 5A6 | 04457 | PRINCE TOM E, 925 DOMINION ST S, RENFREW, K7V 1H5 | O | |
| KOZIC | CESSNA | 180A | 50282 | 3 08 | 7 1 | 1 1 | 1 | | | 230876 | | | 5A6 | 04458 | LAFRENIERE LUCIEN, CP 340, PLYWOOD RD, CHAPLEAU | O | |
| JKQIIC | CESSNA | 180A | 32898 | 3 09 | 7 1 | 1 1 | 1 | | | 310876 | | | 5A6 | 04457 | WILSON WH, 31 RIVERSIDE DR, SAULT STE MARIE | O | |
| LDGIIC | CESSNA | 180A | 32998 | 3 09 | 7 1 | 1 1 | 1 | | | 251176 | | | 5A6 | 04458 | TRAINOR RG & BASINAH R, 1744 WINDLE DR, SUDBURY | O | |
| KZXIIC | CESSNA | 180A | 50349 | 3 08 | 6 1 | 1 1 | 1 | | | 110776 | | | 5A6 | 04458 | KINGSTON, EXCURSIONS LTD, BOX 865, KINGSTON | O | |
| OLCIIC | CESSNA | 180A | 50339 | 3 09 | 6 1 | 1 1 | 2 | | | 130576 | | | 5A6 | 04462 | ONTARIO NORTHERN AIRWAYS LTD, JELLYCOE, POT 1V0 | O | |

| MARKINGS MARQUES | TYPE | MODEL | MANUFACTURERS NUMBER NUMÉRO DU CONSTRUCTEUR | COUNTRY OF MANUFACTURE PAYS DE CONSTRUCTION | GROSS WEIGHT POIDS BRUT | LAND - SEA - AIR P. SOL - P. MER - P. AIR | D. OR D. H. | NO. OF ENGINES N. DE MOTEURS | PURPOSE DESTINÉE À | CERT. OF AIRW. OR FLIGHT PERMIT VALID TO CERTIFICAT DE NAVIGABILITE OU DE PERMIS DE VOL VALABLE JUSQU'À | REGISTRATION CANCELLED ANNULATION ANNUEE | AIRCRAFT TYPE APPROVAL OR SPECS. TYPE D'APPROBATION OU DE SPECIFICATIONS | OWNER'S NAME AND ADDRESS NOM ET ADRESSE DU PROPRIÉTAIRE | | | | PROVINCE |
|---------------------|--------|-------|--|--|----------------------------|--|-------------|---------------------------------|-----------------------|---|---|---|--|---|---------|-----------|----------|
| | | | | | | | | | | | | | ENGINE MANUFACTURER CONSTRUCTEUR DU MOTEUR | REGION | ADDRESS | TELEPHONE | |
| QQR1 | CESSNA | 180A | 32952 | 3 | 09 | 6 | 1 | 1 | 1 | 130876 | | 5A6 | 04471 | DICK JOHN, 341 TRUNK RD, SAULT STE MARIE | Q | | |
| SJN1 | CESSNA | 180A | 32698 | 3 | 08 | 1 | 1 | 1 | 1 | 190177 | | 5A6 | 04472 | NORTON GEORGE R, BOX 271, ORANGEVILLE, L9W 2Z7 | Q | | |
| FJON1 | CESSNA | 180A | 32848 | 3 | 08 | 7 | 1 | 1 | 1 | 070676 | | 5A6 | 04457 | PIPOLI DOMINIC, ETAL, BOX 22, BATCHAWANA BAY | Q | | |
| FJXZ1 | CESSNA | 180A | 32971 | 3 | 09 | 7 | 1 | 1 | 1 | 141175 | | 5A6 | 04457 | PLOURDE ROGER, BOX 97, FAUQUIER, POL 1G0 | Q | | |
| FJOC1 | CESSNA | 180A | 32816 | 3 | 09 | 7 | 1 | 1 | 2 | 100976 | | 5A6 | 04457 | TYLER A, HALIBRTN HIGHLAND AIR SVCS, RR2, HALIBURTON | Q | | |
| GAJJ1 | CESSNA | 180A | 32940 | 3 | 09 | 1 | 1 | 1 | 1 | 190976 | | 5A6 | 04474 | HARPER G ROBERT, ETAL, RR1, CORBEIL POH 1K0 | Q | | |
| JPZ1 | CESSNA | 180A | 32896 | 3 | 09 | 7 | 1 | 1 | 1 | 130876 | | 5A6 | 04557 | LAVAL AVN LTEE, 8670A BLVD DES MILLES ILES, LAVAL | Q | | |
| KTM1 | CESSNA | 180A | 32917 | 3 | 09 | 6 | 1 | 1 | 1 | 170576 | | 5A6 | 04558 | T V MOTORS LTD, 340 LARIVIERE AVE, ROUYN, J9X 4H6 | Q | | |
| KGN1 | CESSNA | 180A | 50280 | 3 | 09 | 2 | 1 | 1 | 1 | 280576 | | 5A6 | 04558 | SALE REPORTED/VENTE SIGNALÉE | Q | | |
| JNA1 | CESSNA | 180A | 32841 | 3 | 08 | 7 | 1 | 1 | 2 | 151076 | | 5A6 | 04557 | QUEBEC AVN LTD, HGR 2 QUEBEC ARPT, STE-FOY, G2E 3M3 | Q | | |
| KAI1 | CESSNA | 180A | 50019 | 3 | 08 | 7 | 1 | 1 | 2 | 230576 | | 5A6 | 04557 | BROCHU INDS, 3700 BLVD ST JOSEPH E, MONTREAL, H1X 1W6 | Q | | |
| KMT1 | CESSNA | 180A | 50250 | 3 | 08 | 7 | 1 | 1 | 1 | 161176 | | 5A6 | 04558 | BOUCHARD CLAUDE, 898 BLVD SACRE-COEUR, ST FELICIE | Q | | |
| JZT1 | CESSNA | 180A | 50016 | 3 | 08 | 7 | 1 | 1 | 1 | 250572 | | 5A6 | 04557 | ROY VALERE & LEJEUNE J, 1052-7 RUE, VAL D'OR, J9P 3R2 | Q | | |
| JVL1 | CESSNA | 180A | 32895 | 3 | 08 | 7 | 1 | 1 | 1 | 090676 | | 5A6 | 04557 | ROBERGE G, PROD D/4 ENRG, 2601 PL BEAUSEJOUR, STE-FCY | Q | | |
| JOA1 | CESSNA | 180A | 32754 | 3 | 08 | 7 | 1 | 1 | 2 | 300576 | | 5A6 | 04557 | CENTRE AERONAUTIQUE, RR3, ST ANDRE AVELLIN, JOV 1W0 | Q | | |
| JOD1 | CESSNA | 180A | 32835 | 3 | 09 | 7 | 1 | 1 | 2 | 160776 | | 5A6 | 04557 | HULL AIR SVCS LTD, BOX 103, MASSON, JOX 2H0 | Q | | |
| KEP1 | CESSNA | 180A | 50020 | 3 | 08 | 5 | 1 | 1 | 1 | 160676 | | 5A6 | 04558 | GAUDET P E, LANIEL, CTE MISCAMINGUE | Q | | |
| KHL1 | CESSNA | 180A | 50193 | 3 | 08 | 7 | 1 | 1 | 2 | 110676 | | 5A6 | 04558 | BEL AIR LAURENTIEN AVN INC, CP 9, LAC-TORTUE, GOX 1LQ | Q | | |
| JTU1 | CESSNA | 180A | 32834 | 3 | 08 | 7 | 1 | 1 | 2 | 050773 | | 5A6 | 04557 | SMILEY KYLE, 117 SMILEY AVE, AYLMEER EAST, J9H 3R2 | Q | | |
| MTZ1 | CESSNA | 180A | 32916 | 3 | 08 | 7 | 1 | 1 | 2 | 290574 | | 5A6 | 04560 | DIREQUAIR INC, CP 213, CHIBOUGAMAU, G8P 2K7 | Q | | |
| LXY1 | CESSNA | 180A | 32943 | 3 | 08 | 6 | 1 | 1 | 1 | 160576 | | 5A6 | 04560 | ENTPRS CLAUDE GREGOIRE, CP 1, ST-AMBROISE, KILDARE | Q | | |
| FJZU1 | CESSNA | 180A | 50028 | 3 | 08 | 5 | 1 | 1 | 1 | 100776 | | 5A6 | 04557 | TROTTIER CLAUDE, 2328 DES ORMEAUX, MONTREAL, H1L 4X3 | Q | | |
| FNYD1 | CESSNA | 180A | 50104 | 3 | 09 | 7 | 1 | 1 | 1 | 290976 | | 5A6 | 04561 | MELANSON JEAN, 3811-15 AVE, LAVAL OUEST, H7R 3B6 | Q | | |
| FKRN1 | CESSNA | 180A | 50305 | 3 | 08 | 6 | 1 | 1 | 1 | 260277 | | 5A6 | 04558 | LEVASSEUR LAURENT, 118-4 AVE N, CHIBOUGAMAU, G8P 2C4 | Q | | |
| GACR1 | CESSNA | 180A | 50245 | 3 | 09 | 1 | 1 | 1 | 1 | 150876 | | 5A6 | 04574 | GREGG AVIATION LTD, RR1, RAWDON, JOK 1S0 | Q | | |
| KEW1 | CESSNA | 180A | 32941/2 | 3 | 08 | 5 | 1 | 1 | 1 | 270976 | | 5A6 | 04658 | BURRY AUSTIN C, BOX 105, GLOVERTOWN, A0G 2L0 | F | | |
| KYX1 | CESSNA | 180B | 50462 | 3 | 08 | 7 | 1 | 1 | 2 | 070576 | | 5A6 | 04159 | MCCULLY AVN LTD, BOX 1209, PORT ALBERNI, N9Y 7M1 | B | | |
| KNG1 | CESSNA | 180B | 50536 | 3 | 09 | 7 | 1 | 1 | 1 | 180676 | | 5A6 | 04159 | MEE WILLIAM DONALD, 88 S ISLAND HWY, CAMPBELL RIVER | B | | |
| KXW1 | CESSNA | 180B | 50471 | 3 | 08 | 6 | 1 | 1 | 1 | 161075 | | 5A6 | 04159 | LOWE LAWRENCE & HAMMER JIM, 2092 NANTON, VANCOUVER | B | | |
| KXO1 | CESSNA | 180B | 50434 | 3 | 09 | 2 | 1 | 1 | 1 | 250476 | | 5A6 | 04159 | STONE RONALD G, 2541 GARDEN ST, VICTORIA | B | | |
| LJZ1 | CESSNA | 180B | 50526 | 3 | 09 | 7 | 1 | 1 | 1 | 060675 | | 5A6 | 04159 | FARMER CONSTRUCTION LTD, 2925 DOUGLAS ST, VICTORIA | B | | |
| LCC1 | CESSNA | 180B | 50549 | 3 | 08 | 6 | 1 | 1 | 1 | 270676 | | 5A6 | 04159 | WOODWORTH RE, 10037-127A ST, SURREY, V3V 5L2 | B | | |
| LCW1 | CESSNA | 180B | 50583 | 3 | 08 | 7 | 1 | 1 | 1 | 280576 | | 5A6 | 04159 | REID & CO LTD MJ, BOX 93, CHASE, VOE 1M0 | B | | |
| LRO1 | CESSNA | 180B | 50609 | 3 | 08 | 7 | 1 | 1 | 1 | 020576 | | 5A6 | 04159 | NIELSEN ROBERT & JOHN, VANDERHOOF | B | | |
| LCA1 | CESSNA | 180B | 50497 | 3 | 09 | 7 | 2 | 1 | 1 | 080576 | | 5A6 | 04159 | UNITY FRUIT LTD, BOX 518, VERNON | B | | |
| SEF1 | CESSNA | 180B | 50485 | 3 | 08 | 1 | 1 | 1 | 1 | 011076 | | 5A6 | 04173 | FOSTER WALTER L, TATLA LAKE, VOL 1V0 | B | | |
| GHUM1 | CESSNA | 180B | 50488 | 3 | 08 | 1 | 1 | 2 | 300676 | | 5A6 | 04175 | CARIBOO AIR CHARTER LTD, 204-260 HARVEY AVE, KELOWNA | B | | | |
| KXH1 | CESSNA | 180B | 50361 | 3 | 08 | 6 | 1 | 1 | 1 | 240875 | | 5A6 | 04258 | BESMOND TF & JF, BOX 695, LEDUC, TOC 1V0 | A | | |
| KYL1 | CESSNA | 180B | 50417 | 3 | 08 | 7 | 1 | 1 | 1 | 130668 | | 5A6 | 04258 | BURRELL STAN E, BOX 299, SUNDRE | A | | |
| LBM1 | CESSNA | 180B | 50386 | 3 | 08 | 5 | 1 | 1 | 1 | 250177 | | 5A6 | 04258 | HACKWELL CONSTR LTD, 9822 105 AVE, GRANDE PRAIRIE | A | | |
| LIG1 | CESSNA | 180B | 50470 | 3 | 08 | 1 | 1 | 1 | 2 | 290576 | | 5A6 | 04259 | RED DEER AIR SVCS LTD, BOX 298, STRATHMORE, TOJ 3H0 | A | | |
| LRJ1 | CESSNA | 180B | 50595 | 3 | 09 | 2 | 1 | 1 | 1 | 200676 | | 5A6 | 04259 | BRODACKI KENNETH D, BOX 74, PIROCH, TOG 1V0 | A | | |
| LNZ1 | CESSNA | 180B | 50564 | 3 | 08 | 7 | 1 | 1 | 1 | 240576 | | 5A6 | 04259 | GARWIN CORP LTD, 555-444-7 AVE SW, CALGARY, T2P 0X8 | A | | |
| LCF1 | CESSNA | 180B | 50527 | 3 | 09 | 2 | 1 | 1 | 1 | 150776 | | 5A6 | 04259 | LARSEN KAI, RR1, CLUNY, TOJ 0S0 | A | | |
| LHK1 | CESSNA | 180B | 50502 | 3 | 08 | 7 | 1 | 1 | 2 | 140576 | | 5A6 | 04259 | BAYVIEW AIR SVC LTD, BOX 480, SLAVE LAKE, TOG 2A0 | A | | |
| TQT1 | CESSNA | 180B | 50408 | 3 | 08 | 7 | 1 | 1 | 1 | 160576 | | 5A6 | 04270 | PRICE JAMES WM, 10608 59 ST, EDMONTON | A | | |
| FLCO1 | CESSNA | 180B | 50371 | 3 | 09 | 7 | 1 | 1 | 1 | 240976 | | 5A6 | 04259 | HOUGEN HAROLD ALTON, 7 ROBIN ST, SHERWOOD-PK, T8A 0G6 | A | | |
| FIWL1 | CESSNA | 180B | 50599 | 3 | 08 | 7 | 1 | 1 | 1 | 160976 | | 5A6 | 04260 | STANDARD PROCESS CONTROLS, 1316-34 AVE SW, CALGARY | A | | |

| MARQUES MARKETS | TYPE | MODEL | NUMEROUS MODELE | MANUFACTURER'S NUMBER NUMEROUS DU CONSTRUCTEUR | COUNTRY OF MANUFACTURE PAYS DE CONSTRUCTION | GROSS WEIGHT POIDS BRUT | CANADIAN REGISTRATION REGISTRATION CANADIENNE | NO. OF ENGINES NOMBRE DE MOTEURS | CERT. OF AIRW. OR FLIGHT PERMITS VALID TO CERTIFICAT DE NAVIGABILITE OU PERMIS DE VOL VALABLE JUSQU'AU | REGISTRATION CANCELLED IMMATRICULATION ANNULEE | AIRCRAFT TYPE APPROVAL OR SPECS. TYPE D'APPROBATION OU DE SPECIFICATIONS | ENGINE MANUFACTURER'S CONSTRUCTION OR MOTOR REG. NO. / TYPE REG. NO. / TYPE | OWNER'S NAME AND ADDRESS NOM ET ADRESSE DU PROPRIETAIRE | PROVINCE |
|--------------------|--------|-------|--------------------|---|--|----------------------------|--|---|---|---|---|--|--|----------|
| LG81 | CESSNA | 180B | 50436 | 3 08 7 1 1 2 | 220676 | 5A6 | 04259 | MALEWSKI KT & FC, AIR PROVIDENCE, FORT PROVIDENCE | T | | | | | |
| LRP1 | CESSNA | 180B | 50619 | 3 08 7 1 1 2 | 040976 | 5A6 | 04260 | EDKINS AVIATION LTD, BOX 870, FORT SMITH, XOE OPO | T | | | | | |
| LZZ1 | CESSNA | 180B | 50661 | 3 08 7 1 1 1 | 160876 | 5A6 | 04360 | GULAY ADAM J, BOX 31, FISHER BRANCH, ROC OZO | M | | | | | |
| LNV1 | CESSNA | 180B | 50565 | 3 08 7 1 1 1 | 200171 | 5A6 | 04359 | KRAWCHUK SW, ELPHINSTONE | M | | | | | |
| LUJ1 | CESSNA | 180B | 50606 | 3 08 7 1 1 2 | 260576 | 5A6 | 04359 | NORTHWAY AVN LTD, BOX 72, ARNES, ROC OCO | M | | | | | |
| NPY1 | CESSNA | 180B | 50632 | 3 09 7 1 1 2 | 130676 | 5A6 | 04361 | SILVER PINE AIR SVCS LTD, BOX 20, PINE FALLS, ROE 1MO | M | | | | | |
| VTU1 | CESSNA | 180B | 50660 | 3 09 7 1 1 2 | 130577 | 5A6 | 04367 | LAC SEUL AIRWAYS, 455 CATHEDRAL, WINNIPEG, R2W OY2 | M | | | | | |
| XKZ1 | CESSNA | 180B | 50394 | 3 08 1 1 1 1 | 200576 | 5A6 | 04368 | ROBAK FRED & GAIDER RUDY, BOX 100, GILLAM, ROB OLO | M | | | | | |
| LSN1 | CESSNA | 180B | 50597 | 3 08 7 1 1 2 | 100676 | 5A6 | 04359 | SEVERN ENTPR LTD, BOX 204 STN F, THUNDER BAY, PTC 4VE | O | | | | | |
| MVJ1 | CESSNA | 180B | 50498 | 3 08 7 1 1 2 | 240576 | 5A6 | 04361 | RENNER WILLIAM A, 611-6 ST S, KENORA, P9N 2C7 | O | | | | | |
| LBRI | CESSNA | 180B | 50431 | 3 08 7 1 1 2 | 160973 | 5A6 | 04359 | SEVERN ENTPR LTD, BOX 204 STN F, THUNDER BAY, PTC 4VE | O | | | | | |
| LBS1 | CESSNA | 180B | 50580 | 3 08 7 1 1 2 | 040876 | 5A6 | 04359 | HOOKER HH & DG, OPAS HOOKER BROS, PICKLE LAKE | O | | | | | |
| FPPJ1 | CESSNA | 180B | 50382 | 3 09 7 1 1 1 | 020976 | 5A6 | 04363 | CAMERON HORACE R, FORT FRANCES, PO, P9A 3M4 | O | | | | | |
| LSO1 | CESSNA | 180B | 50605 | 3 08 5 1 1 1 | 060277 | 5A6 | 04359 | ANDRIES M & BAUMGARTNER W, BOX 1236, NIPAWIN, SOE 1EO | S | | | | | |
| LNFI | CESSNA | 180B | 50532 | 3 09 7 1 1 2 | 140776 | 5A6 | 04359 | MIKSOO AVN LTD, BOX 1492, MEADOW LAKE, SOM IVO | S | | | | | |
| LZY1 | CESSNA | 180B | 50659 | 3 08 7 1 1 2 | 100177 | 5A6 | 04360 | CARROT RIVER AIRWAYS, BOX 131, CARROT RIVER, SOE OLO | S | | | | | |
| LJW1 | CESSNA | 180B | 50511 | 3 09 7 1 1 1 | 270476 | 5A6 | 04359 | WAITE FISHERIES LTD, BIG RIVER, SOJ OEO | S | | | | | |
| LTN1 | CESSNA | 180B | 50640 | 3 08 6 1 1 2 | 240676 | 5A6 | 04359 | SALE REPORTED/VENTE SIGNALÉE | S | | | | | |
| LPZ1 | CESSNA | 180B | 50584 | 3 08 6 1 1 1 | 090676 | 5A6 | 04359 | GAUTHIER FISHERIES LTD CH, 1281 CHILVER RD, WINDSOR | O | | | | | |
| LGL1 | CESSNA | 180B | 50460 | 3 08 6 1 1 1 | 061176 | 5A6 | 04359 | FISHER HR & JC, 26 VALLEY CRES, ELLIOT LAKE, P5A 2G6 | O | | | | | |
| LFM1 | CESSNA | 180B | 50484 | 3 09 7 1 1 1 | 300376 | 5A6 | 04359 | MORTIMER DONALD W, MORTIMER'S POINT, RR3, PT-CARLING | O | | | | | |
| LDW1 | CESSNA | 180B | 50364 | 3 08 7 1 1 1 | 200575 | 5A6 | 04358 | MAJALAHTI R, ETAL, MCINTOSH HOTEL RRI, CONNAUGHT | O | | | | | |
| LFM1 | CESSNA | 180B | 50396 | 3 08 7 1 1 1 | 170476 | 5A6 | 04358 | PARACHUTE ASSN OF TORONTO, BOX 156, TORONTO, M5W 1B2 | O | | | | | |
| LSK1 | CESSNA | 180B | 50585 | 3 08 7 1 1 1 | 220776 | 5A6 | 04359 | BOURDIGNON DONALD, BOX 126, NAKINA, POT 2HO | O | | | | | |
| LKX1 | CESSNA | 180B | 50528 | 3 08 7 1 1 2 | 130271 | 5A6 | 04359 | SALE REPORTED/VENTE SIGNALÉE | O | | | | | |
| LFK1 | CESSNA | 180B | 50449 | 3 08 6 1 1 1 | 290476 | 5A6 | 04359 | GRAHAM R BARRY, MINETT POST OFFICE, MUSKOKA | O | | | | | |
| LGT1 | CESSNA | 180B | 50482 | 3 08 7 1 1 1 | 130576 | 5A6 | 04359 | SALE REPORTED/VENTE SIGNALÉE | O | | | | | |
| LRI1 | CESSNA | 180B | 50588 | 3 08 6 1 1 1 | 080676 | 5A6 | 04359 | QUA GEORGE T, 7065 MCHILLAN, NIAGARA FALLS, L2G 2N5 | O | | | | | |
| LZR1 | CESSNA | 180B | 50634 | 3 08 7 1 1 1 | 040976 | 5A6 | 04359 | ART & DESIGN STUDIOS, 68 MERTON ST, TORONTO, M4S 1A1 | O | | | | | |
| LKV1 | CESSNA | 180B | 50519 | 3 08 7 1 1 1 | 250876 | 5A6 | 04359 | HART JAMES LEE, 15 PARKSIDE DR, BARRIE | O | | | | | |
| NEZ1 | CESSNA | 180B | 50467 | 3 09 7 1 1 2 | 180476 | 5A6 | 04461 | KAWARTHA AIRWAYS LTD, RRI, COBOCONK, KOM 1KO | O | | | | | |
| SOY1 | CESSNA | 180B | 50415 | 3 09 7 1 1 2 | 010674 | 5A6 | 04465 | D'AMBOISE A, OPAS HEARST AIR SVC, BOX 201, CAREY LAKE | O | | | | | |
| VOY1 | CESSNA | 180B | 50368 | 3 08 6 1 1 1 | 270476 | 5A6 | 04467 | BEELIK ENTPRS, 374 MAIN ST E, STOUFFVILLE, LOH 1LO | O | | | | | |
| LIM1 | CESSNA | 180B | 50444 | 3 09 7 1 1 2 | 110776 | 5A6 | 04359 | SEPT ILES AERO CLUB INC, BOX 575, SEPT ILES. | O | | | | | |
| LFH1 | CESSNA | 180B | 50454 | 3 08 7 1 1 1 | 230576 | 5A6 | 04359 | BOISSONNEAULT R, ETAL, 852 PRINCIPALE, ST-FERDINAND | O | | | | | |
| LMW1 | CESSNA | 180B | 50576 | 3 08 7 1 1 1 | 240574 | 5A6 | 04359 | BELANGER Y, CHEMIN DU SANATORIUM ST GEORGES, MT JOLI | O | | | | | |
| LFJ1 | CESSNA | 180B | 50447 | 3 08 7 1 1 1 | 190576 | 5A6 | 04359 | LEHOUX ARTHUR & JEAN NOEL, ST-TITE, GOX 3HO | Q | | | | | |
| LMO1 | CESSNA | 180B | 50553 | 3 08 6 1 1 2 | 260576 | 5A6 | 04359 | AIR SAGUENAY INC, CP 1102, CHICOUTIMI, G7H 5G4 | Q | | | | | |
| LKY1 | CESSNA | 180B | 50533 | 3 08 7 1 1 1 | 220675 | 5A6 | 04359 | BOUCHARD BENJAMIN, CP 102 267 ST-MAURICE, JONQUIERE | Q | | | | | |
| LTM1 | CESSNA | 180B | 50616 | 3 08 7 1 1 1 | 010676 | 5A6 | 04359 | ST GABRIEL AIR SVC, 775 INDL, ST PAUL DE JOLIETTE | Q | | | | | |
| LTD1 | CESSNA | 180B | 50587 | 3 08 7 1 1 1 | 060676 | 5A6 | 04359 | BOUCHER GERMAIN, 970 BOUL IBERVILLE, ST JEAN | Q | | | | | |
| PSA1 | CESSNA | 180B | 50509 | 3 08 5 1 1 1 | 130976 | 5A6 | 04353 | L'ARCHEVEQUE RENE, 7137-6 AVE, MONTREAL, H2A 3E3 | Q | | | | | |
| FLMR1 | CESSNA | 180B | 50541 | 3 09 7 1 1 2 | 200776 | 5A6 | 04359 | PECTEAU A TRANS AERIEN L'YEE, CP 220, SENNETERRE | Q | | | | | |
| FLFL1 | CESSNA | 180B | 50476 | 3 08 7 1 1 1 | 280276 | 5A6 | 04359 | LUSSIER GERALD, CP 215, MONTREAL NORD, H1H 5L2 | Q | | | | | |
| FKW1 | CESSNA | 180B | 50360 | 3 08 7 1 1 2 | 261076 | 5A6 | 04358 | PECTEAU A TRANS AERIEN L'YEE, CP 220, SENNETERRE | Q | | | | | |
| GUCL1 | CESSNA | 180B | 50468 | 3 08 1 1 1 1 | 050876 | 5A6 | 04375 | DESMEULES ROGER, MALARTIC, JOY 1ZO | Q | | | | | |
| LDOV1 | CESSNA | 180B | 50387 | 3 08 7 1 1 2 | 210772 | 5A6 | 04358 | GANDER FLYING CLUB, BOX 313, GANDER | O | | | | | |
| BBU1 | CESSNA | 180C | 50733 | 3 09 2 1 1 1 | 030377 | 5A6 | 04174 | EILERTSEN JOEL M, BOX 40, COAL HARBOUR, VON 1KO | B | | | | | |

| MARKING MARQUE | TYPE | MODEL | MANUFACTURER'S NUMBER NUMÉRO DU CONSTRUCTEUR | COUNTRY OF MANUFACTURE PAYS DE CONSTRUCTION | | GROSS WEIGHT POIDS BRUT | LAND AREA SURFACE TERRE | WATER AREA SURFACE EAU | TOTAL AREA SURFACE TOTALE | NO. OF ENGINES NOMBRE DE MOTEURS | PURPOSE DESTINÉE A | CERTIFICATE DE NAVIGABILITÉ OU PERMIS DE VOL VALABLE JUSQU'AU | CENT. OF AIRW. OR HEIGHT REARLY VALID TO | REGISTRATION CANCELLED ANNULATION ATOM APPROBÉE | AIRCRAFT TYPE APPROVAL OU SPECS. | ENGINE MANUFACTURER CONSTRUCTEUR DU MOTEUR | YEAR IMPORTED ANNÉE D'IMPORTATION | OWNER'S NAME AND ADDRESS NOM ET ADRESSE DU PROPRIÉTAIRE | PROVINCE |
|-------------------|--------|-------|---|--|----|----------------------------|----------------------------|---------------------------|------------------------------|-------------------------------------|-----------------------|--|--|--|---|--|--------------------------------------|--|----------|
| | | | | 3 | 08 | | | | | | | | | | | | | | |
| FWY1 | CESSNA | 180C | 50818 | 3 | 08 | 6 | 1 | 1 | 1 | 1 | 1 | 250277 | | 5A6 | 04160 | GOLDIE RN, 501-2409-43 AVE W, VANCOUVER, V6M 2E6 | B | | |
| HWJ1 | CESSNA | 180C | 50775 | 3 | 08 | 7 | 1 | 1 | 1 | 1 | 1 | 140676 | | 5A6 | 04160 | JOHNSTONE LLOYD M, BOX 42, TERRACE | B | | |
| MOJ1 | CESSNA | 180C | 50812 | 3 | 08 | 7 | 1 | 1 | 1 | 1 | 1 | 010277 | | 5A6 | 04160 | HARD METALS CANADA LTD, 618 E-HASTINGS ST, VANCOUVER | B | | |
| NZF1 | CESSNA | 180C | 50836 | 3 | 08 | 7 | 1 | 1 | 1 | 1 | 1 | 200277 | | 5A6 | 04162 | REIERSON TRENT, BOX 441, FORT ST JAMES, V0J 1P0 | B | | |
| FWL1 | CESSNA | 180C | 50779 | 3 | 09 | 6 | 1 | 1 | 1 | 1 | 1 | 151276 | | 5A6 | 04260 | PLASKO ROBERT RICHARD, 204-4203-107 ST, EDMONTON | A | | |
| MWK1 | CESSNA | 180C | 50911 | 3 | 08 | 7 | 1 | 1 | 1 | 2 | 2 | 300377 | | 5A6 | 04261 | BAYVIEW AIR SVC LTD, BOX 480, SLAVE LAKE, T0G 2A0 | A | | |
| MFT1 | CESSNA | 180C | 50778 | 3 | 08 | 7 | 1 | 1 | 2 | 1 | 2 | 110568 | | 5A6 | 04260 | PEACE AIR LTD, BOX 1357, PEACE RIVER, T0H 2X0 | A | | |
| MFU1 | CESSNA | 180C | 50788 | 3 | 08 | 7 | 1 | 1 | 2 | 0 | 2 | 021076 | | 5A6 | 04260 | BAYVIEW AIR SVC LTD, BOX 480, SLAVE LAKE, T0G 2A0 | A | | |
| TRC1 | CESSNA | 180C | 50669 | 3 | 08 | 7 | 1 | 1 | 1 | 1 | 1 | 220376 | | 5A6 | 04265 | GARDNER GORDON H, 7535-149 A AVE, EDMONTON, T5C 2W8 | A | | |
| SPY1 | CESSNA | 180C | 50719 | 3 | 08 | 6 | 1 | 1 | 2 | 2 | 2 | 280177 | | 5A6 | 04265 | ALBERTA CENTRAL ARWYS, BOX 518, LAC LA BICHE, T0A 2C0 | A | | |
| IWA1 | CESSNA | 180C | 50726 | 3 | 08 | 7 | 1 | 1 | 2 | 2 | 2 | 291276 | | 5A6 | 04360 | ST ANDREWS ARMY, BOX 15 GRP 6A RRI, WINNIPEG, R3C 2E4 | M | | |
| MGP1 | CESSNA | 180C | 50869 | 3 | 08 | 7 | 1 | 1 | 1 | 1 | 1 | 040676 | | 5A6 | 04361 | NORTHERN CANADA EVANGE MISS, BOX 88, THE PAS, R9A 1K3 | M | | |
| MDW1 | CESSNA | 180C | 50896 | 3 | 08 | 7 | 1 | 1 | 2 | 0 | 2 | 020574 | | 5A6 | 04360 | MICHALUK R, ETAL, BOX 15 GRP 6A RRI, WINNIPEG R3C 2E4 | M | | |
| YDW1 | CESSNA | 180C | 50720 | 3 | 08 | 7 | 1 | 1 | 1 | 1 | 1 | 310876 | | 5A6 | 04371 | BJORKLUND MF & C, SEVEN SISTERS FALLS, R0E 1Y0 | M | | |
| FBWS1 | CESSNA | 180C | 50730 | 3 | 09 | 6 | 1 | 1 | 1 | 1 | 1 | 130676 | | 5A6 | 04373 | SWIRSKI ARTHUR, 554 SHARRON BAY, WINNIPEG, R2G 0H7 | M | | |
| IWD1 | CESSNA | 180C | 50751 | 3 | 09 | 7 | 1 | 1 | 2 | 0 | 2 | 070576 | | 5A6 | 04360 | SUPERIOR AIRWAYS, BOX 52 STN F, THUNDER BAY, P7C 4V5 | O | | |
| KVH1 | CESSNA | 180C | 50794 | 3 | 08 | 7 | 1 | 1 | 2 | 1 | 2 | 210675 | | 5A6 | 04361 | RAINY LAKE AIRWAYS LTD, BOX 790, FORT FRANCES | O | | |
| MEN1 | CESSNA | 180C | 50785 | 3 | 08 | 7 | 1 | 1 | 2 | 1 | 2 | 100576 | | 5A6 | 04360 | WILDERNESS ENTERPRISES LTD, VERMILION BAY, POV 2V0 | O | | |
| SMS1 | CESSNA | 180C | 50823 | 3 | 09 | 2 | 1 | 1 | 1 | 1 | 1 | 200776 | | 5A6 | 04365 | LESCHIED EF, BOX 169, RED LAKE, POV 2M0 | O | | |
| IWC1 | CESSNA | 180C | 50715 | 3 | 08 | 7 | 1 | 1 | 2 | 0 | 2 | 060576 | | 5A6 | 04360 | D'BRIEN JACK P, BOX 789, BIGGAR, S0K 0M0 | S | | |
| JWH1 | CESSNA | 180C | 50716 | 3 | 08 | 7 | 1 | 1 | 2 | 1 | 2 | 181176 | | 5A6 | 04360 | MIDGETT J & CLARK G, (CEM ARWYS), BOX 86, BUFFALO-NARS | S | | |
| LOX1 | CESSNA | 180C | 50728 | 3 | 08 | 7 | 1 | 1 | 1 | 1 | 1 | 261275 | | 5A6 | 04360 | CLARK GORDON, MEADOW LAKE, S0M 1V0 | S | | |
| MRC1 | CESSNA | 180C | 50776 | 3 | 08 | 7 | 1 | 1 | 2 | 0 | 2 | 030575 | | 5A6 | 04360 | CARROT RIVER AIRWAYS, BOX 131, CARROT RIVER, S0E 0L0 | S | | |
| QTD1 | CESSNA | 180C | 50885 | 3 | 08 | 1 | 1 | 1 | 1 | 1 | 1 | 240976 | | 5A6 | 04369 | TROOP ALVIN W, QUILL LAKE | S | | |
| HWJ1 | CESSNA | 180C | 50738 | 3 | 08 | 6 | 1 | 1 | 1 | 1 | 1 | 080467 | | 5A6 | 04460 | HILLIARD DG & BEAMISH TR, BOX 173, ETOBICOKE, M9C 4V2 | O | | |
| MEN1 | CESSNA | 180C | 50781 | 3 | 09 | 7 | 1 | 1 | 1 | 1 | 1 | 211176 | | 5A6 | 04460 | CEDAR SHORES WILDERNESS CAMPS, JELICOE | O | | |
| MKF1 | CESSNA | 180C | 50831 | 3 | 09 | 7 | 1 | 1 | 1 | 1 | 1 | 310576 | | 5A6 | 04460 | LEE HITCH LTD, 149 VICTORIA ST, BARRIE | C | | |
| MEZ1 | CESSNA | 180C | 50802 | 3 | 08 | 7 | 1 | 1 | 2 | 2 | 2 | 290576 | | 5A6 | 04460 | WILSON TE, LONG POINT AIRWAYS, ELK LAKE, POJ 1G0 | O | | |
| MEY1 | CESSNA | 180C | 50796 | 3 | 08 | 7 | 1 | 1 | 2 | 1 | 2 | 100477 | | 5A6 | 04460 | TYLER A, HALIBRTN HIGHLAND AIR SVCS, RR2, HALIBURTON | O | | |
| NCC1 | CESSNA | 180C | 50873 | 3 | 08 | 1 | 1 | 1 | 1 | 1 | 1 | 200376 | | 5A6 | 04473 | FENTON V STONEHOUSE C, 28 KINGSFORD, KANATA, KOA 2C0 | O | | |
| MVE1 | CESSNA | 180C | 50762 | 3 | 09 | 6 | 1 | 1 | 1 | 1 | 1 | 030576 | | 5A6 | 04460 | EWART WILFRED E, 32 HICKMAN ST, BOLTON | O | | |
| MIS1 | CESSNA | 180C | 50838 | 3 | 08 | 6 | 1 | 1 | 1 | 1 | 1 | 110377 | | 5A6 | 04460 | COLLINS G DUDLEY, 394 BOOK RD E, ANCASTER | O | | |
| LTZ1 | CESSNA | 180C | 50674 | 3 | 08 | 6 | 1 | 1 | 1 | 1 | 1 | 230177 | | 5A6 | 04459 | DOMINION AIR LEASE, 1945 LAWRENCE W, WESTON, M9N 1H3 | O | | |
| LWT1 | CESSNA | 180C | 50722 | 3 | 08 | 7 | 1 | 1 | 1 | 1 | 1 | 210177 | | 5A6 | 04460 | MULLOEA ETNO, DEWDOR RD, RR2, SUDBURY | C | | |
| MDC1 | CESSNA | 180C | 50770 | 3 | 08 | 6 | 1 | 1 | 1 | 1 | 1 | 300776 | | 5A6 | 04460 | PATRY DON, EAGLE LAKE PO, EAGLE LAKE, KOM 1M0 | O | | |
| PMH1 | CESSNA | 180C | 50814 | 3 | 09 | 6 | 2 | 1 | 2 | 2 | 2 | 140975 | | 5A6 | 04463 | SALE REPORTED/VENTE SIGNALÉE | O | | |
| FMET1 | CESSNA | 180C | 50742 | 3 | 08 | 6 | 1 | 1 | 1 | 1 | 1 | 040876 | | 5A6 | 04460 | DAWSON JR, 22 CAMWOOD CRES, DON MILLS | O | | |
| HWJ1 | CESSNA | 180C | 50793 | 3 | 09 | 6 | 1 | 1 | 1 | 1 | 1 | 160576 | | 5A6 | 04560 | COULOMBE A & MARANDA M, 1105-80 RUE, CHARLESBOURG | C | | |
| HWJ1 | CESSNA | 180C | 50758 | 3 | 09 | 7 | 1 | 1 | 1 | 1 | 1 | 111076 | | 5A6 | 04560 | VINCENT G, 11 STE-MARIE, ST-FELIX VALOIS, JOLIETTE | Q | | |
| HWS1 | CESSNA | 180C | 50804 | 3 | 09 | 2 | 1 | 1 | 1 | 1 | 1 | 281076 | | 5A6 | 04560 | GRAVEL LEO G, 341 RUE DELISLE, CHICOUTIMI-NORD | Q | | |
| HWP1 | CESSNA | 180C | 50790 | 3 | 08 | 6 | 1 | 1 | 2 | 0 | 2 | 040976 | | 5A6 | 04560 | COUILLARD G, MONTMAGNY AIR SVC ENRG, RR3, MONTMAGNY | Q | | |
| LVE1 | CESSNA | 180C | 50679 | 3 | 08 | 7 | 1 | 1 | 1 | 1 | 1 | 130576 | | 5A6 | 04560 | BOULIANNE YVES, ETAL, 9190 BASILE ROUTHIER, MONTREAL | Q | | |
| MEQ1 | CESSNA | 180C | 50791 | 3 | 08 | 7 | 1 | 1 | 2 | 1 | 2 | 151076 | | 5A6 | 04560 | QUEBEC AVN LTD, HGR 2 QUEBEC ARPT, STE-FOY, G2E 3M3 | Q | | |
| MRA1 | CESSNA | 180C | 50830 | 3 | 09 | 7 | 1 | 1 | 1 | 1 | 1 | 160676 | | 5A6 | 04560 | MASSON ROGER, 187 RHEAUME OUEST, ROUYN | Q | | |
| MKG1 | CESSNA | 180C | 50852 | 3 | 08 | 7 | 1 | 1 | 1 | 1 | 1 | 280476 | | 5A6 | 04560 | SALE REPORTED/VENTE SIGNALÉE | Q | | |
| LYV1 | CESSNA | 180C | 50688 | 3 | 09 | 7 | 1 | 1 | 1 | 1 | 1 | 220976 | | 5A6 | 04560 | SCHMIDT GERHARDT, 26 RUE DES TREMBLES, MATAGAMI | Q | | |
| WOOD1 | CESSNA | 180C | 50686 | 3 | 08 | 2 | 1 | 1 | 1 | 1 | 1 | 060277 | | 5A6 | 04568 | AUBIN LTEE CLAUDE, 550 DOMAINE, ST-JEROME, J7Z 4E2 | Q | | |
| FHWR1 | CESSNA | 180C | 50801 | 3 | 09 | 7 | 1 | 1 | 2 | 0 | 2 | 080676 | | 5A6 | 04560 | FECTEAU A TRANS AERIEN LTEE, CP 220, SENNETERRE | Q | | |

| MARKING MARQUE | TYPE | MODEL | MANUFACTURER'S NUMBER NUMERO DU CONSTRUCTEUR | COUNTRY OF MANUFACTURE PAYS DE CONSTRUCTION | GROSS WEIGHT POIDS BRUT | LAND-SEA-AIR TERRA-MER-AER | SEAS OR F.F.W. MER OU F.F.W. | NO. OF ENGINES NOMBRE DE MOTEURS | CERT. OF AIRW. OR FLIGHT PERMIT VALID TO CERTIFICAT DE NAVIGABILITE OU PERMIS DE VOL VALABLE JUSQU'AU | REGISTRATION CANCELLED IMMATRICULATION ANNULEE | AIRCRAFT TYPE APPROVAL ON SPECS. TYPE D'APPROBATION OU DE SPECIFICATIONS | ENGINE MANUFACTURER CONSTRUCTEUR DU MOTEUR | OWNER'S NAME AND ADDRESS NOM ET ADRESSE DU PROPRIETAIRE | | PROVINCE |
|-------------------|--------|-------|---|--|----------------------------|-------------------------------|---------------------------------|-------------------------------------|--|---|---|---|--|---------------------|----------|
| | | | | | | | | | | | | | YEAR IMPORTED | ANNEE D'IMPORTATION | |
| ZWV | CESSNA | 180C | 50759 | 3 08 | 1 | 1 | 2 | 260576 | | | 5A6 | 04571 | AMOS AVIATION LTD, BOX 124, AMOS, J9T 3A6 | Q | |
| FLMH | CESSNA | 180C | 50718 | 3 08 | 7 | 1 | 1 | 170676 | | | 5A6 | 04560 | JONES GORDON E, 1155 CLEMENT ST, MONTREAL, H4L 1S5 | Q | |
| MSN | CESSNA | 180D | 18050948 | 3 08 | 6 | 1 | 1 | 010776 | | | 5A6 | 04160 | LAROSE DAN, RR3 FABER RD, PORT ALBERNI | B | |
| NSG | CESSNA | 180D | 18051059 | 3 08 | 7 | 1 | 1 | 050275 | | | 5A6 | 04161 | KINGCOME CONTRACTING LTD, BOX 557, PORT HARDY | B | |
| NSL | CESSNA | 180D | 18051060 | 3 08 | 6 | 1 | 2 | 280576 | | | 5A6 | 04161 | CARIBOO AIR CHARTER LTD, 204-260 HARVEY AVE, KELOWNA | B | |
| QIB | CESSNA | 180D | 18050947 | 3 08 | 1 | 1 | 1 | 161076 | | | 5A6 | 04169 | AEROSTAR AVN INC, 142 TRANQUILLE, KAMLOOPS, V2B 3G1 | B | |
| YHB | CESSNA | 180D | 18050949 | 3 09 | 6 | 1 | 2 | 190473 | | | 5A6 | 04169 | NORTH COAST AIR SVCS LTD, BOX 610, PRINCE RUPERT | B | |
| ZCQ | CESSNA | 180D | 18051027 | 3 09 | 6 | 1 | 2 | 021176 | | | 5A6 | 04173 | MCCULLY AVN LTD, BOX 1209, PORT ALBERNI, V9Y 7M1 | B | |
| QST | CESSNA | 180D | 18050994 | 3 08 | 1 | 1 | 1 | 251176 | | | 5A6 | 04272 | M & M DRILLING CO LTD, BOX 152, STRATHMORE, T0J 3H0 | A | |
| QJC | CESSNA | 180D | 18050938 | 3 09 | 6 | 1 | 1 | 200776 | | | 5A6 | 04269 | ALEXANDER J & HACKMAN, M, 38 ARPT RD, EDMONTON | A | |
| UNX | CESSNA | 180D | 18051015 | 3 08 | 1 | 1 | 1 | 120576 | | | 5A6 | 04266 | TIFFIN JACK, BOX 965, LETHBRIDGE, T1J 4A2 | A | |
| MZC | CESSNA | 180D | 18050964 | 3 08 | 5 | 1 | 1 | 240776 | | | 5A6 | 04261 | REYNOLDS STAN, BOX 108, DAWSON, CITY | Y | |
| DAR | CESSNA | 180D | 18050959 | 3 08 | 6 | 1 | 1 | 080576 | | | 5A6 | 04370 | REDEKOP ELECTRIC CO LTD, 966 PORTAGE AVE, WINNIPEG | M | |
| NCI | CESSNA | 180D | 18050972 | 3 08 | 7 | 1 | 1 | 080177 | | | 5A6 | 04361 | PAUPANEKIS EDWARD, NORWAY HOUSE, ROB 1B0 | M | |
| NPO | CESSNA | 180D | 18051047 | 3 08 | 7 | 1 | 1 | 130876 | | | 5A6 | 04361 | FATHOM DRILLING LTD, 29 TOD DRIVE, WINNIPEG, R2M 1Y5 | M | |
| NHL | CESSNA | 180D | 18051004 | 3 09 | 7 | 1 | 1 | 190576 | | | 5A6 | 04361 | NETSKAR J & S, BOX 2, STRATHNAVER AVE, SELKIRK | M | |
| WYW | CESSNA | 180D | 18050944 | 3 08 | 6 | 1 | 2 | 190576 | | | 5A6 | 04368 | PERIMETER AVN LTD, HGR 2 INTL ARPT, WINNIPEG, R3R 0T1 | M | |
| SAE | CESSNA | 180D | 18050987 | 3 08 | 7 | 1 | 1 | 100177 | | | 5A6 | 04361 | LAKE OF THE WOODS ELECTRIC, BOX 81, KENORA, P9N 3X1 | O | |
| YVW | CESSNA | 180D | 18051040 | 3 09 | 1 | 1 | 1 | 150576 | | | 5A6 | 04369 | DERKATZ CLIFF R, BOX 218, NAICAM, S0K 2Z0 | S | |
| DVD | CESSNA | 180D | 18051062 | 3 09 | 2 | 1 | 1 | 140876 | | | 5A6 | 04473 | AKOKSUM AVN LTD, 8 WOODRIDGE CRT, TORONTO, M6M 4G1 | O | |
| MYJ | CESSNA | 180D | 18050998 | 3 08 | 6 | 1 | 1 | 260277 | | | 5A6 | 04461 | HUTCHINSON RALPH T, 6 LINE RR4, STOUFFVILLE, L0H 1L0 | O | |
| MUM | CESSNA | 180D | 18050985 | 3 08 | 7 | 1 | 1 | 230676 | | | 5A6 | 04461 | SIGNCRAFT OF SUDBURY, 2140 LONG LAKE RD, SUDBURY | O | |
| TSAL | CESSNA | 180D | 18050954 | 3 08 | 1 | 1 | 1 | 180476 | | | 5A6 | 04468 | CASEY RONALD, 1 FOXMEADOW RD, WESTON | O | |
| FNEL | CESSNA | 180D | 18050978 | 3 08 | 6 | 1 | 1 | 101076 | | | 5A6 | 04461 | ELLIS ROY, PORT CARLING, POB 1J0 | O | |
| NRD | CESSNA | 180D | 18050973 | 3 08 | 7 | 1 | 1 | 060676 | | | 5A6 | 04661 | PUMPHREY GERRY, HIGHLANDS, AON 1N0 | F | |
| UWN | CESSNA | 180D | 18051022 | 3 09 | 7 | 1 | 1 | 070976 | | | 5A6 | 04667 | BANFIELD GEORGE W, 445A GEORGIA LOOP, STEPHENVILLE | F | |
| NZV | CESSNA | 180E | 18051112 | 3 09 | 6 | 1 | 1 | 020377 | | | 5A6 | 04162 | BRINKMAN ED, 491 NADEAU ST, QUESNEL, V2J 2Z8 | B | |
| ONOL | CESSNA | 180E | 18051125 | 3 09 | 7 | 1 | 1 | 270576 | | | 5A6 | 04162 | SAWRITE LUMBER CO LTD, BOX 80, HORSEFLY | B | |
| NZY | CESSNA | 180E | 18051152 | 3 09 | 6 | 1 | 1 | 060576 | | | 5A6 | 04162 | WILCOCK EDWARD G, 4105 YEO ST, TERRACE, V8G 2T1 | B | |
| NZJ | CESSNA | 180E | 18051137 | 3 09 | 6 | 1 | 1 | 310574 | | | 5A6 | 04162 | OHNIMUS GUNTHER, 486 RIVER RD, RICHMOND, V7C 1A3 | B | |
| FOLD | CESSNA | 180E | 18051133 | 3 09 | 6 | 1 | 1 | 080576 | | | 5A6 | 04262 | SCHULTZ ELMER, BOX 988, VEGREVILLE, T0B 4L0 | A | |
| OFVI | CESSNA | 180E | 18051127 | 3 08 | 6 | 1 | 1 | 110676 | | | 5A6 | 04262 | WESTFALL G, FRONTIER HELCPTRS, BOX 10, WATSON LAKE | Y | |
| OJO | CESSNA | 180E | 18051111 | 3 08 | 7 | 1 | 2 | 040277 | | | 5A6 | 04362 | TAYLOR AIRWAYS LTD, GODS LAKE NARROWS, ROB 0M0 | M | |
| NUL | CESSNA | 180E | 18051069 | 3 08 | 1 | 1 | 1 | 040775 | | | 5A6 | 04361 | MAILLARD JOSEPH C, BOX 58, ST ROSE DU LAC, R0L 1S0 | M | |
| OIL | CESSNA | 180E | 18051128 | 3 08 | 6 | 1 | 1 | 150676 | | | 5A6 | 04462 | CUNNINGHAM LYLE F, 661 MAIN ST, GERALDTON | O | |
| OHNI | CESSNA | 180E | 18051114 | 3 08 | 6 | 1 | 1 | 010676 | | | 5A6 | 04462 | KILLARNEY MTN LODGE, BOX 939, GRAVENHURST, POC 1G0 | O | |
| SEX | CESSNA | 180E | 18051115 | 3 08 | 1 | 1 | 2 | 110875 | | | 5A6 | 04471 | POWELL CARL, ELLIOT LAKE | O | |
| YRG | CESSNA | 180E | 18051130 | 3 08 | 6 | 1 | 1 | 260276 | | | 5A6 | 04469 | GOLDER GEORGE R, NAKINA, POT 2H0 | O | |
| NSL | CESSNA | 180E | 18051087 | 3 09 | 6 | 1 | 1 | 180476 | | | 5A6 | 04562 | BRADLEY W & CHOU R, 6240 CLANRANALD AVE, MONTREAL | Q | |
| NYT | CESSNA | 180E | 18051117 | 3 08 | 5 | 1 | 2 | 100676 | | | 5A6 | 04562 | AIR STE AGATHE, CP 132, STE AGATHE DES MONTS, J8C 3A1 | Q | |
| OSOR | CESSNA | 180E | 18051164 | 3 08 | 6 | 1 | 1 | 100976 | | | 5A6 | 04562 | LYNN MACLEOD AUTOMOTIVE, 287 NOTRE DAME, THETFORD MN | Q | |
| ZXV | CESSNA | 180E | 18051110 | 3 09 | 7 | 1 | 2 | 300576 | | | 5A6 | 04572 | TAMARAC AIR SVC LTEE, CLOVA, GOA 1P0 | Q | |
| GUGF | CESSNA | 180E | 18051156 | 3 08 | 6 | 1 | 1 | 181276 | | | 5A6 | 04575 | POIRIER & FILS MARCEL, 420 ST SIMON, STE-MADELEINE | Q | |
| OROL | CESSNA | 180E | 18051136 | 3 08 | 7 | 1 | 1 | 240876 | | | 5A6 | 04662 | MERCER H & HOUSE C, BOX 401, HAPPY VALLEY, AOP 1E0 | L | |
| BSJ | CESSNA | 180F | 18051301 | 3 09 | 2 | 1 | 1 | 200576 | | | 5A6 | 04172 | BOEKER FERDINAND, BOX 354, BURNS LAKE | B | |
| BIT | CESSNA | 180F | 18051300 | 3 09 | 6 | 1 | 1 | 070577 | | | 5A6 | 04172 | PALLAN TIMBER PRODUCTS, BOX 47, CAMPBELL-R, V9W 4Z9 | B | |
| PGI | CESSNA | 180F | 18051289 | 3 08 | 6 | 1 | 2 | 020277 | | | 5A6 | 04163 | AIRWEST AIRLINES, 468 COWLEY, INTL ARPT S, VANCOUVER | B | |
| OQQ | CESSNA | 180F | 18051203 | 3 09 | 6 | 1 | 1 | 140576 | | | 5A6 | 04163 | BALI LASZLO, 104-505-9 ST, NEW WESTMINSTER, V3M 3W6 | B | |

| MARKING MARQUES | TYPE | MODEL | MANUFACTURER'S NUMBER NUMERO DU CONSTRUCTEUR | COUNTRY OF MANUFACTURE PAYS DE CONSTRUCTION | GROSS WEIGHT POIDS BRUT | LAND - SEA - SW ADULTS - FLOTTABLES - SEES | O. ORG. W. N. J. SEEX DU J. ET N. | NO. OF ENGINES | PURPOSE DESTINE A | CERT. OF AIRW. OR FLIGHT PERMIT VALID TO | CERTIFICATE DE NAVIGABILITE OU PERMIS DE VOL VALABLE JUSQU'AU | REGISTRATION CANCELLED ANNULATION ANNUEE | AIRCRAFT TYPE APPROVAL OR SPECS. | YEAR IMPORTED | ENGINE MANUFACTURER CONSTRUCTEUR DU MOTEUR | OWNER'S NAME AND ADDRESS NOM ET ADRESSE DU PROPRIETAIRE | | PROVINCE |
|--------------------|--------|-------|---|--|----------------------------|---|--------------------------------------|----------------|----------------------|--|---|---|---|------------------|---|--|--|----------|
| | | | | | | | | | | | | | | | | REGISTRATION NUMBER NUMERO D'IMMATRICULATION | TYPE D'APPROBATION OU DE SPECIFICATIONS | |
| OXAL | CESSNA | 180F | 18051250 | 3 08 | 6 1 | 1 1 | 1 | 1 | 1 | 091276 | | 5A6 | 04163 | | LEBOE WILFRED J, 6104 KIDSON RD, VERNON | B | | |
| GHQT | CESSNA | 180F | 18051201 | 3 08 | 1 1 | 1 1 | 1 | 1 | 1 | 300476 | | 5A6 | 04175 | | BODEN JACK EDMUND, BOX 8, SOUTH SLOCAN | B | | |
| PCRI | CESSNA | 180F | 18051272 | 3 08 | 7 1 | 1 2 | 020776 | | | 5A6 | 04263 | | 04263 | | CAMERON BAY AIR SVCS (1973), BOX 130, WANHAM, TOH 3PO | A | | |
| PZXI | CESSNA | 180F | 18051269 | 3 08 | 7 1 | 1 1 | 130576 | | | 5A6 | 04264 | | 04264 | | ROBINSON'S TRUCKING, 3-9804 112 ST, EDMONTON, T5K 1L4 | A | | |
| FYHS | CESSNA | 180F | 18051248 | 3 08 | 6 1 | 1 1 | 070576 | | | 5A6 | 04269 | | 04269 | | DALZIEL GE & HUTCHINSON R, BOX 850, LETHBRIDGE | A | | |
| GWOZ | CESSNA | 180F | 18051187 | 3 08 | 1 1 | 1 1 | 030776 | | | 5A6 | 04275 | | 04275 | | WILSON DALE A & LA, BOX 889, ROSEDALE | A | | |
| AIGI | CESSNA | 180F | 18051295 | 3 08 | 7 1 | 1 1 | 291076 | | | 5A6 | 04369 | | 04369 | | LINDELL DJ & HEROUX LC, ERIKSDALE | M | | |
| YMMI | CESSNA | 180F | 18051215 | 3 09 | 2 1 | 1 2 | 200576 | | | 5A6 | 04369 | | 04369 | | DONATIO CENTRAL AIRLINES, BOX 1248, GIMLI, ROC 1B0 | M | | |
| OXCI | CESSNA | 180F | 18051255 | 3 09 | 6 1 | 1 1 | 041276 | | | 5A6 | 04363 | | 04363 | | DIOCESE OF SASKATCHEWAN, BOX 1088, PRINCE ALBERT | S | | |
| ZAOI | CESSNA | 180F | 18051226 | 3 08 | 1 1 | 1 1 | 290876 | | | 5A6 | 04373 | | 04373 | | HINDERKS ARTHUR F, BOX 2 SITE 23 RR5, PRINCE ALBERT | S | | |
| PFYI | CESSNA | 180F | 18051261 | 3 09 | 6 1 | 1 1 | 170876 | | | 5A6 | 04463 | | 04463 | | TOPPING GLEN ARRAND, RR1, LONDON, N6A 4B5 | O | | |
| PBMI | CESSNA | 180F | 18051271 | 3 08 | 6 1 | 1 1 | 110676 | | | 5A6 | 04463 | | 04463 | | CATLOW GORDON, BEWLEY | O | | |
| OUZI | CESSNA | 180F | 18051238 | 3 08 | 7 1 | 1 2 | 200277 | | | 5A6 | 04463 | | 04463 | | AIR-DALE LTD, BOX 416, SAULT STE MARIE, P6A 5M1 | O | | |
| OYUI | CESSNA | 180F | 18051240 | 3 08 | 6 1 | 1 1 | 010676 | | | 5A6 | 04463 | | 04463 | | BUCHANAN ALLAN R, 231 GRANDVIEW RD, OTTAWA, K2H 8B9 | O | | |
| PMLI | CESSNA | 180F | 18051291 | 3 08 | 6 1 | 1 1 | 160576 | | | 5A6 | 04463 | | 04463 | | BOUCHARD LTD LO, BOX 1388, SOUTH PORCUPINE, PON 1H0 | O | | |
| FOQV | CESSNA | 180F | 18051232 | 3 09 | 6 1 | 1 1 | 060676 | | | 5A6 | 04463 | | 04463 | | UNITED CHURCH OF CAN, 85 ST CLAIR AVE E, TORONTO | G | | |
| AOEI | CESSNA | 180F | 18051260 | 3 08 | 2 1 | 1 1 | 210976 | | | 5A6 | 04572 | | 04572 | | LABELLE R & LANDRY D, 58 GUIDOZ, STE-THERESE | C | | |
| OXSI | CESSNA | 180F | 18051284 | 3 08 | 1 1 | 1 1 | 060674 | | | 5A6 | 04563 | | 04563 | | DUTIL JEAN L, 524 LAFLAMME, THETFORD MINES, G6G 3G6 | O | | |
| PETI | CESSNA | 180F | 18051270 | 3 08 | 6 1 | 1 2 | 070665 | | | 5A6 | 04563 | | 04563 | | SALE REPORTED/VENTE SIGNALEE | Q | | |
| OUII | CESSNA | 180F | 18051242 | 3 08 | 7 1 | 1 1 | 100976 | | | 5A6 | 04563 | | 04563 | | MARCH IAN A, 1044 RIVE BOISEE, PIERREFONDS | Q | | |
| QCFI | CESSNA | 180F | 18051212 | 3 08 | 5 1 | 1 1 | 040177 | | | 5A6 | 04571 | | 04571 | | ALLAIRE CONRAD, 332 102 RUE, ST GEORGES DE CHAMPLAIN | Q | | |
| PLCI | CESSNA | 180F | 18051302 | 3 08 | 7 1 | 1 1 | 230576 | | | 5A6 | 04563 | | 04563 | | BIENVENU HOWARD INC, CP 189, LASARRE | Q | | |
| PMII | CESSNA | 180F | 18051279 | 3 09 | 7 1 | 1 1 | 020676 | | | 5A6 | 04563 | | 04563 | | MERCIER RICHARD, 35 DES LILAS, ST BRUNO | Q | | |
| YWWI | CESSNA | 180F | 18051278 | 3 08 | 2 1 | 1 1 | 150576 | | | 5A6 | 04570 | | 04570 | | EQUIPEMENT SAGUAY LTEE, LAC SAGUAY, JON 1L0 | O | | |
| FFVO | CESSNA | 180F | 18051216 | 3 09 | 5 1 | 1 2 | 270776 | | | 5A6 | 04574 | | 04574 | | AIR TIBERTADE INC, 101 HEBERT, MONT LAURIER | O | | |
| OFEL | CESSNA | 180F | 18051252 | 3 08 | 7 1 | 1 2 | 270674 | | | 5A6 | 04663 | | 04663 | | LABRADOR AIRWAYS LTD, BOX 219, GOOSE BAY, AOP 1C0 | L | | |
| BJXI | CESSNA | 180F | 18051243 | 3 09 | 6 1 | 1 1 | 250876 | | | 5A6 | 04672 | | 04672 | | EASTERN FLYING SERVICE LTD, BOX 195, SYDNEY, B1P 6H1 | V | | |
| PGYI | CESSNA | 180G | 18051370 | 3 09 | 6 1 | 1 3 | 190367 | | | 5A6 | 04164 | | 04164 | | B C DEPT OF EDUC, 3650 WILLINGDON, N-BURNABY, V5G 3H1 | B | | |
| PGSI | CESSNA | 180G | 18051352 | 3 09 | 6 1 | 1 1 | 121276 | | | 5A6 | 04164 | | 04164 | | NECHAKO AIRWAYS LTD, 5424 HALIFAX ST, BURNABY | B | | |
| PGVI | CESSNA | 180G | 18051358 | 3 09 | 6 1 | 1 1 | 200676 | | | 5A6 | 04164 | | 04164 | | FINN LAKE SVCS LTD, 2070 ISLAND HWY N, CAMPBELL-R | B | | |
| PGTI | CESSNA | 180G | 18051353 | 3 09 | 6 1 | 1 2 | 240374 | | | 5A6 | 04164 | | 04164 | | TRANS MTN AIR SVCS LTD, BOX 1451, CAMPBELL RIVER | B | | |
| PGNI | CESSNA | 180G | 18051346 | 3 09 | 6 1 | 1 1 | 280876 | | | 5A6 | 04164 | | 04164 | | ELLISON SALES LTD, BOX 1749, COURTENAY | B | | |
| RAPL | CESSNA | 180G | 18051402 | 3 09 | 5 1 | 1 1 | 280176 | | | 5A6 | 04169 | | 04169 | | SPRECKER HOLDINGS LTD, RR3, ARMSTRONG, VOE 1B0 | B | | |
| RLTI | CESSNA | 180G | 18051418 | 3 09 | 6 1 | 1 2 | 210976 | | | 5A6 | 04164 | | 04164 | | SKYWAY AIR SVCS LTD, 5385-216 ST, RR7, LANGLEY ARPT | B | | |
| RKPI | CESSNA | 180G | 18051428 | 3 09 | 6 1 | 1 1 | 030576 | | | 5A6 | 04164 | | 04164 | | SKELTON HOLDING CO LTD, 607 TYNDALL, COQUITLAM | B | | |
| PXSI | CESSNA | 180G | 18051372 | 3 09 | 6 1 | 1 1 | 241176 | | | 5A6 | 04164 | | 04164 | | STIRZAKER REALTY LTD, 314 ARGYLE ST, PORT ALBERNI | B | | |
| PVCI | CESSNA | 180G | 18051404 | 3 09 | 6 1 | 1 2 | 030667 | | | 5A6 | 04164 | | 04164 | | WEST COAST AIR SVCS, 518 ARPT RD S, ARPT S VANCOUVER | B | | |
| PVHI | CESSNA | 180G | 18051374 | 3 09 | 6 1 | 1 1 | 100276 | | | 5A6 | 04164 | | 04164 | | HESSE MERVIN C, BOX 938, FORT ST JAMES, VOJ 1P0 | B | | |
| FPVH | CESSNA | 180G | 18051403 | 3 09 | 1 1 | 1 2 | 091276 | | | 5A6 | 04164 | | 04164 | | CANYON AIRWAYS LTD, BOX 4609, QUESNEL, V2J 3J8 | B | | |
| FPGX | CESSNA | 180G | 18051369 | 3 09 | 6 1 | 1 1 | 050676 | | | 5A6 | 04164 | | 04164 | | BEAULIEU ALFRED, 4248 SKEENA ST, VANCOUVER, V5R 2L5 | B | | |
| PGZI | CESSNA | 180G | 18051371 | 3 09 | 7 1 | 1 2 | 121275 | | | 5A6 | 04264 | | 04264 | | ARCTIC AIR LTD, BOX 5570 STN L, EDMONTON, T6C 4E9 | A | | |
| RKDI | CESSNA | 180G | 18051392 | 3 09 | 6 1 | 1 1 | 230776 | | | 5A6 | 04264 | | 04264 | | PERKOW WALTER, BOX 570, HIGH LEVEL, TON 1Z0 | A | | |
| PHLI | CESSNA | 180G | 18051323 | 3 09 | 7 1 | 1 2 | 140476 | | | 5A6 | 04364 | | 04364 | | SEVERN ENTPR LTD, BOX 204 STN F, THUNDER BAY, P7C 4V8 | O | | |
| RNFI | CESSNA | 180G | 18051432 | 3 09 | 7 1 | 1 2 | 300676 | | | 5A6 | 04364 | | 04364 | | SUPERIOR AIRWAYS, BOX 52 STN F, THUNDER BAY, P7C 4V5 | O | | |
| PYZI | CESSNA | 180G | 18051410 | 3 09 | 7 1 | 1 2 | 100576 | | | 5A6 | 04364 | | 04364 | | KYRO'S ALBANY RIVER AIRWAYS, 102 RUPERT, THUNDER BAY | O | | |
| FZEI | CESSNA | 180G | 18051394 | 3 09 | 6 1 | 1 2 | 160676 | | | 5A6 | 04372 | | 04372 | | LAC LA CROIX QUETICO AIR SVCS, LAC LA CROIX | O | | |
| RLJI | CESSNA | 180G | 18051419 | 3 09 | 5 1 | 1 1 | 170676 | | | 5A6 | 04364 | | 04364 | | SALE REPORTED/VENTE SIGNALEE | S | | |
| PXTI | CESSNA | 180G | 18051378 | 3 09 | 7 1 | 1 1 | 100676 | | | 5A6 | 04364 | | 04364 | | RADKE EQUIPMENT LTD, BOX 1780, MELFORT, S0E 1A0 | S | | |

| MARKING MARQUE | TYPE | MODEL | MANUFACTURER NUMBER NUMERO DU CONSTRUCTEUR | COUNTRY OF MANUFACTURE PAYS DE CONSTRUCTION | GROSS WEIGHT POIDS BRUT | LAND - SEA - AIR TERRAIN - MER - AIR | D. OR G. IN D. OU G. EN P. | J. SEW. IN FT. IN J. SEW. EN P. EN | NO. OF ENGINES NOMBRE DE MOTEURS | PURPOSE DESTINÉE A | CERT. OF AIRW. OR FLIGHT PERMIT VALID TO CERTIFICAT. DE NAVIGABILITE OU PERMIS DE VOL VALABLE JUSQU'AU | REGISTRATION CANCELLED IMMATRICULATION ANNULEE | AIRCRAFT TYPE APPROVAL OR SPEC. TYPE D'APPROBATION OU DE SPECIFICATIONS | OWNER'S NAME AND ADDRESS NOM ET ADRESSE DU PROPRIETAIRE | | | | PROVINCE |
|-------------------|------|-------|---|--|----------------------------|---|-------------------------------|---------------------------------------|-------------------------------------|-----------------------|---|---|--|--|--|---------------|-------------------|----------|
| | | | | | | | | | | | | | | ENGINE NUMBER NUMERO DU MOTEUR | SECTION | YEAR ANNEE | MARKING MARQUE | |
| GARLCESSNA | | 180G | 18051320 | 3 | 09 | 6 | 1 | 1 | 1 | 1 | 240476 | | 5A6 | 04463 | FILION RICHARD LJ, 620 CAMELOT ST, SUDBURY, P3B 3N1 | Q | | |
| JCTLCESSNA | | 180G | 18051355 | 3 | 09 | 6 | 1 | 1 | 1 | 1 | 060676 | | 5A6 | 04464 | MCCULLAGH RJ, 14 SHAMOKIN DR, DON MILLS, M3A 3H6 | Q | | |
| PROLCESSNA | | 180G | 18051316 | 3 | 09 | 5 | 1 | 1 | 1 | 1 | 021276 | | 5A6 | 04463 | THOMPSON R & D, TEESWATER | Q | | |
| PUCICESSNA | | 180G | 18051377 | 3 | 09 | 6 | 1 | 1 | 1 | 1 | 080277 | | 5A6 | 04464 | MATHON NORMAND, 10 GILL LANE, QNAPING, POM 2R0 | Q | | |
| PSZLCESSNA | | 180G | 18051345 | 3 | 09 | 7 | 1 | 1 | 2 | 1 | 130174 | | 5A6 | 04463 | WILSON TE, LONG POINT AIRWAYS, ELK LAKE, POJ 1G0 | Q | | |
| PLZLCESSNA | | 180G | 18051363 | 3 | 09 | 6 | 1 | 1 | 1 | 1 | 220576 | | 5A6 | 04464 | BARR MELVILLE T, 290 WESTDALE AVE, KINGSTON, K7L 4S7 | Q | | |
| PTULCESSNA | | 180G | 18051344 | 3 | 09 | 6 | 1 | 1 | 1 | 1 | 200576 | | 5A6 | 04464 | LEGGAT DOUG, RR2, RITA ST, DUNDAS | Q | | |
| RHILCESSNA | | 180G | 18051406 | 3 | 09 | 1 | 1 | 1 | 1 | 1 | 200676 | | 5A6 | 04464 | BRADLEY DEVELOPMENTS, 57 BLOOR ST W, TORONTO, M4W 1A5 | Q | | |
| PTILCESSNA | | 180G | 18051349 | 3 | 09 | 7 | 1 | 1 | 1 | 1 | 280576 | | 5A6 | 04464 | DUBREUIL BROTHERS LTD, DUBREUILVILLE | Q | | |
| PTYLCESSNA | | 180G | 18051343 | 3 | 09 | 6 | 1 | 1 | 2 | 1 | 101273 | | 5A6 | 04464 | AGNEW LAKE LODGE & AIR SVC, BOX 90, WEBBWOOD, POP 2G0 | Q | | |
| SOWLCESSNA | | 180G | 18051328 | 3 | 09 | 1 | 1 | 1 | 1 | 1 | 300876 | | 5A6 | 04465 | LANG HAROLD JW, OFFICERS MESS CFB UPLANDS, OTTAWA | Q | | |
| FNATLCESSNA | | 180G | 18051340 | 3 | 09 | 7 | 1 | 1 | 1 | 1 | 291275 | | 5A6 | 04464 | GRANT REAL ESTATE LTD RW, 4515 KINGSTON, WEST HILL | Q | | |
| FPTVLCESSNA | | 180G | 18051314 | 3 | 09 | 7 | 1 | 1 | 2 | 1 | 040776 | | 5A6 | 04464 | ORILLIA AIR SERVICES LTD, BOX 626, ORILLIA, L3V 6K5 | Q | | |
| FPUCLCESSNA | | 180G | 18051330 | 3 | 09 | 1 | 1 | 1 | 7 | 1 | 221176 | | 5A6 | 04464 | MADDEN & COX LTD, 441 GLENDALE AVE, OSHAWA, L1J 3H9 | Q | | |
| FPZLCESSNA | | 180G | 18051383 | 3 | 09 | 6 | 1 | 1 | 1 | 1 | 081176 | | 5A6 | 04464 | KUHL JEROME A, BOX 338, HORNEPAYNE, POM 1Z0 | Q | | |
| AWRLCESSNA | | 180G | 18051360 | 3 | 09 | 1 | 1 | 1 | 1 | 1 | 140676 | | 5A6 | 04569 | GAUDREULT PLASTERING LTD, CP 968, ROUYN | Q | | |
| PLVLCESSNA | | 180G | 18051337 | 3 | 09 | 6 | 1 | 1 | 1 | 1 | 080576 | | 5A6 | 04563 | ROY AUTO INC NORMAND, 555 BARRETTE BLVD, JOLIETTE | Q | | |
| PTTLCESSNA | | 180G | 18051348 | 3 | 09 | 1 | 1 | 1 | 1 | 1 | 260576 | | 5A6 | 04564 | THIBODEAU PE, 145 E JUTRAS, VICTORIAVILLE, G6P 4L8 | Q | | |
| PLYLCESSNA | | 180G | 18051381 | 3 | 09 | 6 | 1 | 1 | 2 | 1 | 170576 | | 5A6 | 04564 | AIR SAGUENAY INC, CP 1102, CHICOUTIMI, G7H 5G4 | Q | | |
| PXYLCESSNA | | 180G | 18051386 | 3 | 09 | 6 | 1 | 1 | 1 | 1 | 170576 | | 5A6 | 04564 | OUELLETTE ROGER, 2181. PRIEUR ST E, MONTREAL | Q | | |
| FRIXLCESSNA | | 180G | 18051423 | 3 | 09 | 6 | 1 | 1 | 1 | 1 | 140576 | | 5A6 | 04564 | GAUTHIER PIERRE PAUL, 190 RUE SMITH, SEPT ILES | Q | | |
| GACTLCESSNA | | 180G | 18051444 | 3 | 09 | 6 | 1 | 1 | 1 | 1 | 150276 | | 5A6 | 04575 | FOREST LIONEL, 560 L'ACHIGAN, L'ASSOMPTION, JOK 1G0 | Q | | |
| RNKLCESSNA | | 180G | 18051439 | 3 | 09 | 1 | 1 | 1 | 1 | 1 | 130670 | | 5A6 | 04664 | SALE REPORTED/VENTE SIGNALÉE | F | | |
| GLFPLCESSNA | | 180G | 18051326 | 3 | 09 | 7 | 1 | 1 | 1 | 1 | 130976 | | 5A6 | 04675 | BENNETT PAUL R, BOX 120 RR1, STEADY BROOK | F | | |
| FRJOLCESSNA | | 180G | 18051436 | 3 | 09 | 7 | 1 | 1 | 2 | 1 | 100277 | | 5A6 | 04664 | LABRADOR AIRWAYS LTD, BOX 219, GOOSE BAY, AOP 1C0 | L | | |
| BIYLCESSNA | | 180H | 18052271 | 3 | 09 | 6 | 1 | 1 | 1 | 1 | 110776 | | 5A6 | 04172 | HUNT JAMES A, BOX 349, LAKE COWICHAN | B | | |
| BTULCESSNA | | 180H | 18052053 | 3 | 09 | 6 | 1 | 1 | 2 | 1 | 190576 | | 5A6 | 04172 | ALTAIR AVIATION LTD, BOX 220, PITT MEADOWS, VOM 1P0 | B | | |
| BMFLCESSNA | | 180H | 18052140 | 3 | 09 | 1 | 1 | 1 | 1 | 1 | 091076 | | 5A6 | 04170 | WILLOCK RAYMOND EJ, 1019 PACIFIC DRIVE, DELTA | B | | |
| COXLCESSNA | | 180H | 18052235 | 3 | 09 | 6 | 1 | 1 | 1 | 1 | 100276 | | 5A6 | 04172 | COX & SONS LOGGING G, 400-10 AVE, CAMPBELL-R, V9W 4E3 | B | | |
| CERLCESSNA | | 180H | 18052132 | 3 | 09 | 6 | 1 | 1 | 1 | 1 | 150876 | | 5A6 | 04170 | MUFFAT JOHN E, 1658 GILETTE ST, PRINCE GEORGE | B | | |
| MBULCESSNA | | 180H | 18052205 | 3 | 09 | 6 | 1 | 2 | 1 | 2 | 070675 | | 5A6 | 04171 | ISLAND AIRLINES, BOX 1510, CAMPBELL RIVER, V9W 5C8 | B | | |
| QGNLCESSNA | | 180H | 18052117 | 3 | 09 | 6 | 1 | 2 | 1 | 2 | 200574 | | 5A6 | 04170 | AIRWEST AIRLINES, 468 COWLEY, INTL ARPT S, VANCOUVER | B | | |
| SGPLCESSNA | | 180H | 18051538 | 3 | 09 | 6 | 1 | 1 | 1 | 1 | 250676 | | 5A6 | 04165 | DURRELL BULLDOZING CONTR BOB, BOX 4711, QUESNEL | B | | |
| SXTLCESSNA | | 180H | 18051620 | 3 | 09 | 6 | 1 | 1 | 1 | 1 | 301071 | | 5A6 | 04165 | PALMER HAROLD EE, RR1 WESTSIDE, KAMLOOPS, V2C 1Z3 | B | | |
| SQYLCESSNA | | 180H | 18051579 | 3 | 09 | 6 | 1 | 1 | 1 | 1 | 090876 | | 5A6 | 04165 | WINGEN RICHARD T, BOX 10, TOFINO, VOR 2Z0 | B | | |
| SXALCESSNA | | 180H | 18051614 | 3 | 09 | 5 | 1 | 1 | 1 | 1 | 091076 | | 5A6 | 04165 | CLARK DM, ETAL, 1786 EDMONTON ST, PR-GEORGE V2M 1X4 | B | | |
| RYALCESSNA | | 180H | 18051484 | 3 | 09 | 7 | 1 | 1 | 1 | 1 | 151076 | | 5A6 | 04164 | KELLY ROBERT N, 835 IDA LANE, KAMLOOPS, V2B 6V2 | B | | |
| RVYLCESSNA | | 180H | 18051483 | 3 | 09 | 1 | 1 | 1 | 1 | 1 | 010576 | | 5A6 | 04165 | HOPE HOWE & BLDG SUPPLIES CO, HOPE | B | | |
| SGTLCESSNA | | 180H | 18051541 | 3 | 09 | 6 | 1 | 1 | 1 | 1 | 050776 | | 5A6 | 04165 | HOGARTH D, 725 CARNARVON, NEW WESTMINSTER, V3L 4Y6 | B | | |
| SGETLCESSNA | | 180H | 18051529 | 3 | 09 | 7 | 1 | 1 | 1 | 1 | 180377 | | 5A6 | 04165 | CARBON LAKE LODGES LTD, BOX 584, HUDSON HOPE, VOC 1V0 | B | | |
| SNILCESSNA | | 180H | 18051582 | 3 | 09 | 6 | 1 | 1 | 1 | 1 | 090576 | | 5A6 | 04165 | MANN ANDREW DOUGLAS, BOX 539, BURNS LAKE | B | | |
| UVPLCESSNA | | 180H | 18051750 | 3 | 09 | 5 | 1 | 1 | 1 | 1 | 220676 | | 5A6 | 04166 | POWELL OUTFITTING GARY, BOX 89, HUDSON HOPE, VOC 1V0 | B | | |
| UFDLCESSNA | | 180H | 18051667 | 3 | 09 | 6 | 1 | 2 | 1 | 2 | 270576 | | 5A6 | 04166 | TYEE AIRWAYS LTD, BOX 640, SECHLT, VON 3A0 | B | | |
| UQBLCESSNA | | 180H | 18051729 | 3 | 09 | 6 | 1 | 1 | 1 | 1 | 140776 | | 5A6 | 04166 | KALLWEIT JOHN, 573 GLENROSS RD, W VANCOUVER, V7S 1L6 | B | | |
| UGPLCESSNA | | 180H | 18051644 | 3 | 09 | 6 | 1 | 1 | 1 | 1 | 180274 | | 5A6 | 04166 | OLSEN TRUCKING LTD IRVIN, BOX 10, CAMPBELL-R, V9W 4Z9 | B | | |
| ULPLCESSNA | | 180H | 18051918 | 3 | 09 | 2 | 1 | 1 | 1 | 1 | 150576 | | 5A6 | 04168 | DRYVYNSYOE BO & BICE WC, 1426-26 AVE W, VANCOUVER | B | | |
| VBG1CESSNA | | 180H | 18051761 | 3 | 09 | 6 | 1 | 1 | 1 | 1 | 180776 | | 5A6 | 04166 | WEBB DOUGLAS R, 4158 TORQUAY DR, VICTORIA, V8N 3K9 | B | | |
| UEYLCESSNA | | 180H | 18051668 | 3 | 09 | 6 | 1 | 1 | 1 | 1 | 190576 | | 5A6 | 04166 | FOSBERY BROS ENTPRS, T FOSBERY, BOX 4628, WILLIAMS-LKB | B | | |

| MARKING MARQUE | TYPE | MODEL | MANUFACTURER'S NUMBER NUMÉRO DU CONSTRUCTEUR | COUNTRY OF MANUFACTURE PAYS DE CONSTRUCTION | GROSS WEIGHT POIDS BRUT | LAND AREA ADRESSE - ÉLÉMENTS - SÉCS | D. ORG. N. N. | J. SIZE OR J. FT. M. | NO. OF ENGINES NOMBRE DE MOTEURS | PURPOSE DESTINÉE A | CERT. OF AIRW. OR FLIGHT PERMIT VALID TO CERTIFICAT DE NAVIGABILITÉ DU PERMIS DE VOL VALABLE JUSQU'À | REGISTRATION CANCELLED NUMÉRO D'ANNULATION | AIRCRAFT TYPE APPROVAL OR SPEC. TYPE D'APPROBATION OU DE SPÉCIFICATIONS | OWNER'S NAME AND ADDRESS NOM ET ADRESSE DU PROPRIÉTAIRE | | PROVINCE |
|-------------------|--------|-------|---|--|----------------------------|--|---------------|----------------------|-------------------------------------|-----------------------|---|---|--|--|---|----------|
| | | | | | | | | | | | | | | ENGINES MANUFACTURER CONSTRUCTEUR DU MOTEUR | YEAR IMPORTED ANNÉE D'IMPORTATION | |
| WME1 | CESSNA | 180H | 18051903 | 3 09 2 | 1 1 | 160476 | | | 1 1 | | | | 5A6 | 04168 | PITTMAN GARY LEE, RR4 ROSIA RD, PRINCE GEORGE | B |
| WXT1 | CESSNA | 180H | 18051888 | 3 09 6 | 1 1 | 150576 | | | 1 1 | | | | 5A6 | 04168 | ROSS J TREVOR, 2185-37 AVE W, VANCOUVER, V6M 1N9 | B |
| WXF1 | CESSNA | 180H | 18051900 | 3 09 6 | 1 2 | 051276 | | | 1 2 | | | | 5A6 | 04168 | NORTH COAST AIR SVCS LTD, BOX 610, PRINCE RUPERT | B |
| YHM1 | CESSNA | 180H | 18052059 | 3 09 6 | 1 1 | 240476 | | | 1 1 | | | | 5A6 | 04169 | BAI BAY FALLING, 1868 EVERGREEN, BOX 64, CHEMAINUS | B |
| YGA1 | CESSNA | 180H | 18052001 | 3 09 2 | 1 1 | 120276 | | | 1 1 | | | | 5A6 | 04169 | LONGLAND EDWARD A, 11 MCLEAN ST, CAMPBELL RIVER | B |
| YIX1 | CESSNA | 180H | 18052035 | 3 09 6 | 1 1 | 020476 | | | 1 1 | | | | 5A6 | 04169 | WILSON LLOYD, 12107-56 AVE, SURREY | B |
| YNQ1 | CESSNA | 180H | 18052057 | 3 09 2 | 1 1 | 050576 | | | 1 1 | | | | 5A6 | 04169 | MITCHELL PAUL N, BOX 9, CLARIDGE RD, POWELL RIVER | B |
| ZSZ1 | CESSNA | 180H | 18052199 | 3 09 6 | 1 2 | 280576 | | | 1 2 | | | | 5A6 | 04171 | ISLAND AIRLINES, BOX 1510, CAMPBELL RIVER, V9W 5C8 | B |
| YJAL | CESSNA | 180H | 18052037 | 3 09 1 | 1 1 | 060476 | | | 1 1 | | | | 5A6 | 04169 | DEMEULEMEESTER PETER & PAUL, BOX 448, CHETHYND | B |
| FCDQ1 | CESSNA | 180H | 18052166 | 3 09 1 | 1 2 | 130976 | | | 1 2 | | | | 5A6 | 04170 | TYEE AIRWAYS LTD, BOX 640, SECHELT, VON 3A0 | B |
| FLKQ1 | CESSNA | 180H | 18052256 | 3 09 6 | 1 2 | 020776 | | | 1 2 | | | | 5A6 | 04172 | WEST COAST AIR SVCS, 518 ARPT RD S, ARPT S VANCOUVER | B |
| FSWV1 | CESSNA | 180H | 18051535 | 3 09 5 | 1 1 | 030476 | | | 1 1 | | | | 5A6 | 04165 | MILNER BRITISH CAR SPCLT, 1523-3 AVE W, VANCOUVER | B |
| FUIG1 | CESSNA | 180H | 18051745 | 3 09 7 | 1 2 | 230676 | | | 1 2 | | | | 5A6 | 04168 | TRANS PROVINCIAL AIRLINES LTD, BOX 310, TERRACE | B |
| FYJD1 | CESSNA | 180H | 18052041 | 3 09 2 | 1 1 | 140476 | | | 1 1 | | | | 5A6 | 04169 | PAC ACFT SALVAGE, 476A COMLEY, INTL ARPT, VANCOUVER | B |
| FTWP1 | CESSNA | 180H | 18052246 | 3 09 6 | 1 2 | 240377 | | | 1 2 | | | | 5A6 | 04172 | ISLAND AIRLINES, BOX 1510, CAMPBELL RIVER, V9W 5C8 | B |
| FSLB1 | CESSNA | 180H | 18051549 | 3 09 6 | 1 2 | 061276 | | | 1 2 | | | | 5A6 | 04165 | NORTH COAST AIR SVCS LTD, BOX 610, PRINCE RUPERT | B |
| GHUY1 | CESSNA | 180H | 18051642 | 3 09 1 | 1 1 | 120776 | | | 1 1 | | | | 5A6 | 04175 | KNOX ALLEN & JUANITA, GEN DEL, HAGENSBERG, VOT 1H0 | B |
| GHVZ1 | CESSNA | 180H | 18051970 | 3 09 1 | 1 1 | 220775 | | | 1 1 | | | | 5A6 | 04174 | DEAN BROS COLLISION REPAIR, 1111-73 AVE W, VANCOUVER | B |
| GVAE1 | CESSNA | 180H | 18051874 | 3 09 1 | 1 1 | 230976 | | | 1 1 | | | | 5A6 | 04175 | COLUMBIA VALLEY MOBILE HOMES, BOX 1620, GOLDEN | B |
| EJSL1 | CESSNA | 180H | 18052017 | 3 09 1 | 1 1 | 170277 | | | 1 1 | | | | 5A6 | 04269 | NORLITE PHARMACY 1969 LTD, BOX 239, GRAND CENTRE | A |
| LWML1 | CESSNA | 180H | 18052078 | 3 09 1 | 1 1 | 160576 | | | 1 1 | | | | 5A6 | 04272 | LUTHERAN MISSIONS & PILOTS, 841 TEGLER BLDG, EDMONTON | A |
| SLHL1 | CESSNA | 180H | 18051560 | 3 09 7 | 1 2 | 140476 | | | 1 2 | | | | 5A6 | 04265 | HARDY B RUELLING RM & LM, BOX 5168, FORT McMURRAY | A |
| SBP1 | CESSNA | 180H | 18051511 | 3 09 6 | 1 1 | 310576 | | | 1 1 | | | | 5A6 | 04265 | CAMRO LTEE, 240-6 AVE, CALGARY | A |
| TQEL1 | CESSNA | 180H | 18051647 | 3 09 1 | 1 1 | 050277 | | | 1 1 | | | | 5A6 | 04270 | DEER CREEK LIVESTOCK CO LTD, BOX 359, MILK RIVER | A |
| SXN1 | CESSNA | 180H | 18052241 | 3 09 1 | 1 1 | 151276 | | | 1 1 | | | | 5A6 | 04272 | ORION CONSTRUCTION, BOX 1017, HIGH LEVEL, T0H 1Z0 | A |
| UTGL1 | CESSNA | 180H | 18051756 | 3 09 7 | 1 1 | 210676 | | | 1 1 | | | | 5A6 | 04266 | NASH ENTPRS LTD JE, BOX 86, SLAVE LAKE, T0G 2A0 | A |
| UQEL1 | CESSNA | 180H | 18051728 | 3 09 7 | 1 1 | 180277 | | | 1 1 | | | | 5A6 | 04266 | DEMING INVESTMENTS LTD AL, RRI, ARDROSSAN, T0B 0E0 | A |
| UPJL1 | CESSNA | 180H | 18051722 | 3 09 1 | 1 1 | 051276 | | | 1 1 | | | | 5A6 | 04266 | SWARTZ HOLDINGS LTD, BOX 590, VAUXHALL, T0K 2K0 | A |
| UKML1 | CESSNA | 180H | 18051616 | 3 09 1 | 1 1 | 110876 | | | 1 1 | | | | 5A6 | 04266 | HARPER REGINALD, 10684-59 ST, EDMONTON, T6A 2K7 | A |
| UGN1 | CESSNA | 180H | 18051641 | 3 09 7 | 1 1 | 160576 | | | 1 1 | | | | 5A6 | 04266 | RED DEER AIR SVCS LTD, BOX 298, STRATHMORE, T0J 3H0 | A |
| WKS1 | CESSNA | 180H | 18051824 | 3 09 5 | 1 1 | 021176 | | | 1 1 | | | | 5A6 | 04267 | LUTES BUILDING CENTRE LTD, BOX 1358, BROOKS, T0J 0J0 | A |
| WVW1 | CESSNA | 180H | 18051915 | 3 09 5 | 1 1 | 210177 | | | 1 1 | | | | 5A6 | 04268 | GUARD LAWRENCE & JAMES, BOX 128, SUNDRE, T0M 1X0 | A |
| YNTL1 | CESSNA | 180H | 18052072 | 3 09 1 | 1 1 | 051176 | | | 1 1 | | | | 5A6 | 04269 | INTL DRILLING FLUIDS, 700-310-9 AVE, CALGARY, T2P 1K5 | A |
| YCR1 | CESSNA | 180H | 18051999 | 3 09 1 | 1 2 | 170277 | | | 1 2 | | | | 5A6 | 04269 | ANGUS AVIATION LTD, 11930-109 ST, EDMONTON | A |
| YGUL1 | CESSNA | 180H | 18052019 | 3 09 6 | 1 1 | 110177 | | | 1 1 | | | | 5A6 | 04269 | LUTZ WALTER, 11917 ST ALBERT TRAIL, EDMONTON | A |
| ZN1L1 | CESSNA | 180H | 18052160 | 3 09 1 | 1 2 | 291276 | | | 1 2 | | | | 5A6 | 04270 | ED'S FIELD CONSTRUCTION LTD, BOX 1317, BROOKS | A |
| ZOX1 | CESSNA | 180H | 18052104 | 3 09 1 | 1 2 | 110776 | | | 1 2 | | | | 5A6 | 04271 | PEACE AIR LTD, BOX 1357, PEACE RIVER, T0H 2X0 | A |
| GWBI1 | CESSNA | 180H | 18051769 | 3 09 6 | 1 1 | 200576 | | | 1 1 | | | | 5A6 | 04274 | SEVENTH-DAY ADVENTIST CHURCH, 201-16 AVE NE, CALGARY | A |
| GWOY1 | CESSNA | 180H | 18052120 | 3 09 1 | 1 2 | 210476 | | | 1 2 | | | | 5A6 | 04275 | ALBERTA CENTRAL ARMS, BOX 518, LAC LA BICHE, T0A 2C0 | A |
| GWAS1 | CESSNA | 180H | 18051633 | 3 09 1 | 1 1 | 160277 | | | 1 1 | | | | 5A6 | 04274 | SILVESTRI FRANK, BOX 1 SITE 11 SS-3, CALGARY | A |
| SGCL1 | CESSNA | 180H | 18051525 | 3 09 6 | 1 1 | 130377 | | | 1 1 | | | | 5A6 | 04265 | BAKER WILLIAM J, BOX 69, FORT ST JOHN | B |
| UQAL1 | CESSNA | 180H | 18051725 | 3 09 6 | 1 1 | 250876 | | | 1 1 | | | | 5A6 | 04266 | ARDILLS CONSTRUCTION LTD, BOX 220, FORT ST JOHN | B |
| VUWL1 | CESSNA | 180H | 18051534 | 3 09 7 | 1 1 | 180776 | | | 1 1 | | | | 5A6 | 04267 | OKRAINEC JOHN, BOX 3641, FORT ST JOHN | B |
| VBEL1 | CESSNA | 180H | 18051698 | 3 09 1 | 1 1 | 091176 | | | 1 1 | | | | 5A6 | 04266 | BEATTIE DONALD, BOX 1344, FORT ST JOHN | B |
| YFX1 | CESSNA | 180H | 18052026 | 3 09 1 | 1 1 | 110576 | | | 1 1 | | | | 5A6 | 04269 | VINCE ROBERT GARRY, BOX 6488, FORT ST JOHN, V1J 4H9 | B |
| FXFI1 | CESSNA | 180H | 18051925 | 3 09 6 | 1 1 | 300576 | | | 1 1 | | | | 5A6 | 04268 | W D C SERVICES LTD, BOX 2826, FORT ST JOHN | B |
| SLAL1 | CESSNA | 180H | 18051544 | 3 09 1 | 1 1 | 170776 | | | 1 1 | | | | 5A6 | 04265 | BROWN EILEEN M, COLVILLE LAKE | T |
| THNL1 | CESSNA | 180H | 18052245 | 3 09 1 | 1 2 | 040477 | | | 1 2 | | | | 5A6 | 04272 | CARTER AIR SVC LTD, BOX 510, HAY RIVER, X0E 0R0 | T |

| MAINTENANCE RECORDS | TYPE | MODEL | MODELE | MANUFACTURER'S NUMBER NUMERO DU CONSTRUCTEUR | COUNTRY OF MANUFACTURE PAYS DE CONSTRUCTION | GROSS WEIGHT POIDS BRUT | LAND - SEA - SWI AEROS - JETONNES - SWS | D OR D S N | J. STRECHER J. STRECHER | NO. OF ENGINES NOMBRE DE MOTEURS | PURPOSE DESTINE A | CERT. OF AIRW. OR FLIGHT PERMIT VALID TO | CERTIFICAT DE NAVIGABILITE OU PERMIS DE VOL VALABLE JUSQU'AU | REGISTRATION CANCELLED ANNULATION APPROVEE | AIRCRAFT TYPE APPROVAL OR SPEC. | TYPE D'APPROBATION OU DE SPECIFICATIONS | ENGINE MANUFACTURER CONSTRUCTEUR DU MOTEUR | REGION REGION | YEAR IMPORTED ANNEE D'IMPORTATION | OWNER'S NAME AND ADDRESS | PROVINCE |
|------------------------|--------|-------|----------|---|--|----------------------------|--|------------|----------------------------|-------------------------------------|----------------------|--|--|---|---|--|---|------------------|--------------------------------------|--------------------------------|----------|
| | | | | | | | | | | | | | | | | | | | | NOM ET ADRESSE DU PROPRIETAIRE | |
| WK01 | CESSNA | 180H | 18051881 | 3 09 7 | 1 1 | 1 | 1 | 1 | 1 | 1 | 1 | 291076 | 5A6 | 04267 | KLONE'S TRANSPORT LTD, BOX 1480, HAY RIVER, XOE ORO | T | | | | | |
| FHF01 | CESSNA | 180H | 18052257 | 3 09 1 | 1 1 | 1 | 1 | 1 | 1 | 1 | 310876 | 5A6 | 04273 | EVANGEL LUTHERAN CHURCH, SITE 4 BOX 8, YELLOWKNIFE | T | | | | | | |
| FUG1 | CESSNA | 180H | 18051682 | 3 09 7 | 1 2 | 2 | 2 | 2 | 2 | 2 | 200277 | 5A6 | 04266 | OGILVIE PETER R, SLAVE AIR SVCS, BOX 262, PINE POINT | T | | | | | | |
| DJH1 | CESSNA | 180H | 18051465 | 3 09 1 | 1 1 | 1 | 1 | 1 | 1 | 1 | 080776 | 5A6 | 04264 | AIR TRAILS LTD, BOX 4100, WHITEHORSE, Y1A 3T2 | Y | | | | | | |
| ZRA1 | CESSNA | 180H | 18052161 | 3 09 6 | 1 2 | 2 | 2 | 2 | 2 | 2 | 111076 | 5A6 | 04271 | GLOBE AIR SVCS LTD, WHITEHORSE ARPT, WHITEHORSE | Y | | | | | | |
| AJW1 | CESSNA | 180H | 18052136 | 3 09 7 | 1 1 | 1 | 1 | 1 | 1 | 1 | 190476 | 5A6 | 04370 | WAHLENBERG E, 48 PICKEREL CRES, THOMPSON, R8N 0Z2 | M | | | | | | |
| MAC1 | CESSNA | 180H | 18051819 | 3 09 7 | 1 3 | 3 | 3 | 3 | 3 | 3 | 040377 | 5A6 | 04367 | PROV MANITOBA AIR DIV, BOX 39, LAC DU BONNET, ROE 1A0 | MA | | | | | | |
| RPS1 | CESSNA | 180H | 18051473 | 3 09 7 | 1 2 | 2 | 2 | 2 | 2 | 2 | 130876 | 5A6 | 04364 | CROSS LAKE AIR SVC LTD, WABOWDEN, R0B 1S0 | M | | | | | | |
| SG01 | CESSNA | 180H | 18051540 | 3 09 7 | 1 2 | 2 | 2 | 2 | 2 | 2 | 010676 | 5A6 | 04365 | PARSONS AIRWAYS NORTHERN, BOX 759, FLIN FLON, R8A 1N6 | M | | | | | | |
| SGM1 | CESSNA | 180H | 18051515 | 3 09 5 | 1 1 | 1 | 1 | 1 | 1 | 1 | 260667 | 5A6 | 04365 | KLEYSSENS CARTAGE CO, ETAL, 420 MCGILLVRAY, WINNIPEG | M | | | | | | |
| VQK1 | CESSNA | 180H | 18051857 | 3 09 1 | 1 1 | 1 | 1 | 1 | 1 | 1 | 280576 | 5A6 | 04367 | KORPELA HENRY, 1526 LOUDOUN RD, WINNIPEG, R3S 1A4 | M | | | | | | |
| VXC1 | CESSNA | 180H | 18051850 | 3 09 1 | 1 1 | 1 | 1 | 1 | 1 | 1 | 240476 | 5A6 | 04367 | SABOURIN LAKE LODGE, 1320 MATHERS, WINNIPEG, R3M 2J8 | M | | | | | | |
| ZMK1 | CESSNA | 180H | 18051816 | 3 09 1 | 1 1 | 1 | 1 | 1 | 1 | 1 | 100676 | 5A6 | 04371 | JSC HOLDINGS LTD, BOX 100, THOMPSON, R8N 1M9 | M | | | | | | |
| YQ01 | CESSNA | 180H | 18052077 | 3 09 6 | 1 2 | 2 | 2 | 2 | 2 | 2 | 220776 | 5A6 | 04369 | SALE REPORTED/VENTE SIGNALÉE | M | | | | | | |
| FBYL1 | CESSNA | 180H | 18051732 | 3 09 7 | 1 3 | 3 | 3 | 3 | 3 | 3 | 070876 | 5A6 | 04370 | PROV MANITOBA AIR DIV, BOX 39, LAC DU BONNET, ROE 1A0 | MA | | | | | | |
| FSLJ1 | CESSNA | 180H | 18051561 | 3 09 7 | 1 1 | 1 | 1 | 1 | 1 | 1 | 300876 | 5A6 | 04365 | CONTINENTAL MISSION, BOX 322 STN C, WINNIPEG, R3M 3S7 | M | | | | | | |
| FVSE1 | CESSNA | 180H | 18051841 | 3 09 7 | 1 2 | 2 | 2 | 2 | 2 | 2 | 210477 | 5A6 | 04367 | LAMBAIR LTD, BOX 808, THE PAS, R9A 1K8 | M | | | | | | |
| FYQR1 | CESSNA | 180H | 18052005 | 3 09 2 | 1 2 | 2 | 2 | 2 | 2 | 2 | 020776 | 5A6 | 04369 | LAMBAIR LTD, BOX 808, THE PAS, R9A 1K8 | M | | | | | | |
| GBLK1 | CESSNA | 180H | 18051831 | 3 09 1 | 1 1 | 1 | 1 | 1 | 1 | 1 | 220576 | 5A6 | 04375 | STANIER JAMES E, 393 NIGHTINGALE, WINNIPEG, R3J 3G7 | M | | | | | | |
| GEFY1 | CESSNA | 180H | 18051895 | 3 09 1 | 1 2 | 2 | 2 | 2 | 2 | 2 | 300576 | 5A6 | 04375 | LAC DU BONNET AIR PARK, BOX 370, LAC BONNET, ROE 1A0 | MA | | | | | | |
| GRPR1 | CESSNA | 180H | 18052146 | 3 09 6 | 1 1 | 1 | 1 | 1 | 1 | 1 | 110676 | 5A6 | 04374 | RIZNEK ROBERT P, 61 PEONY AVE, WINNIPEG, R2V 2T7 | M | | | | | | |
| AIH1 | CESSNA | 180H | 18051690 | 3 09 7 | 1 1 | 1 | 1 | 1 | 1 | 1 | 050277 | 5A6 | 04369 | TOMPKINS HARDWARE LTD, EMO | O | | | | | | |
| CUZ1 | CESSNA | 180H | 18052006 | 3 09 6 | 1 1 | 1 | 1 | 1 | 1 | 1 | 080776 | 5A6 | 04372 | DAVIDSON CONSTR LTD BR, ATIKOKAN, POT 1C0 | O | | | | | | |
| CNL1 | CESSNA | 180H | 18051712 | 3 09 7 | 1 2 | 2 | 2 | 2 | 2 | 2 | 300776 | 5A6 | 04372 | PARSONS AIRWAYS LTD, BOX 1120, KENORA, P9N 3X7 | O | | | | | | |
| SBU1 | CESSNA | 180H | 18051521 | 3 09 6 | 1 2 | 2 | 2 | 2 | 2 | 2 | 140576 | 5A6 | 04365 | IGNACE AIRWAYS LTD, ARPT RD BOX 244, IGNACE, POT 1T0 | O | | | | | | |
| SLI1 | CESSNA | 180H | 18051562 | 3 09 7 | 1 1 | 1 | 1 | 1 | 1 | 1 | 280576 | 5A6 | 04365 | WALSTEN NEIL, BOX 706, KENORA, P9N 3X6 | O | | | | | | |
| SGAL1 | CESSNA | 180H | 18051523 | 3 09 6 | 1 2 | 2 | 2 | 2 | 2 | 2 | 161276 | 5A6 | 04365 | IGNACE AIRWAYS LTD, ARPT RD BOX 244, IGNACE, POT 1T0 | O | | | | | | |
| UQD1 | CESSNA | 180H | 18051733 | 3 09 6 | 1 1 | 1 | 1 | 1 | 1 | 1 | 130576 | 5A6 | 04366 | GREAT LAKES LUMBER & SHIPPING, BOX 417, THUNDER BAY | O | | | | | | |
| VGA1 | CESSNA | 180H | 18051800 | 3 09 6 | 1 2 | 2 | 2 | 2 | 2 | 2 | 150776 | 5A6 | 04367 | SEVERN ENTERPRISES LTD, BOX 428, SIOUX LOOKOUT | O | | | | | | |
| TYW1 | CESSNA | 180H | 18052116 | 3 09 1 | 1 2 | 2 | 2 | 2 | 2 | 2 | 050476 | 5A6 | 04370 | BEARSKIN LAKE AIR SVC LTD, BIG TROUT LAKE, POV 1G0 | O | | | | | | |
| XAAL1 | CESSNA | 180H | 18051939 | 3 09 6 | 1 2 | 2 | 2 | 2 | 2 | 2 | 250576 | 5A6 | 04368 | GREEN AIRWAYS LTD, BOX 331, RED LAKE, POV 2M0 | O | | | | | | |
| VXB1 | CESSNA | 180H | 18051852 | 3 09 7 | 1 2 | 2 | 2 | 2 | 2 | 2 | 150576 | 5A6 | 04367 | KYRO'S ALBANY RIVER AIRWAYS, 102 RUPERT, THUNDER BAY | O | | | | | | |
| XUDI1 | CESSNA | 180H | 18051947 | 3 09 6 | 1 1 | 1 | 1 | 1 | 1 | 1 | 120676 | 5A6 | 04368 | OTTOSON J R, C/O NORTHWESTERN FLG SVC, NESTOR FALLS | O | | | | | | |
| XCQ1 | CESSNA | 180H | 18051973 | 3 09 6 | 1 2 | 2 | 2 | 2 | 2 | 2 | 261176 | 5A6 | 04368 | SABOURIN LAKE AIRWAYS LTD, BOX 70, COCHENOUR, POV 1L0 | O | | | | | | |
| ZNJ1 | CESSNA | 180H | 18052170 | 3 09 1 | 1 1 | 1 | 1 | 1 | 1 | 1 | 280776 | 5A6 | 04370 | SYNOD OF DIOCESE OF KEEWATIN, BOX 118, KENORA | O | | | | | | |
| FYRI1 | CESSNA | 180H | 18051714 | 3 09 7 | 1 1 | 1 | 1 | 1 | 1 | 1 | 161076 | 5A6 | 04369 | FRANCESCHINI RINO, 502-3 ST W, FORT FRANCES, P9A 3B2 | O | | | | | | |
| FRYW1 | CESSNA | 180H | 18051502 | 3 09 1 | 1 1 | 1 | 1 | 1 | 1 | 1 | 251076 | 5A6 | 04365 | DIOCESE OF KEEWATIN, BOX 118, KENORA, P9N 3X1 | O | | | | | | |
| FVDZ1 | CESSNA | 180H | 18051790 | 3 09 6 | 1 1 | 1 | 1 | 1 | 1 | 1 | 260376 | 5A6 | 04366 | NORTON CHARLES, VERMILION BAY, POV 2V0 | O | | | | | | |
| GCRRL | CESSNA | 180H | 18051773 | 3 09 6 | 1 1 | 1 | 1 | 1 | 1 | 1 | 110976 | 5A6 | 04374 | SCHULTZ ELWOOD, BOX 215, IGNACE, POT 1T0 | O | | | | | | |
| CTR1 | CESSNA | 180H | 18052238 | 3 09 5 | 1 2 | 2 | 2 | 2 | 2 | 2 | 200377 | 5A6 | 04372 | ATHABASKA AIRWAYS, BOX 817, PRINCE ALBERT, S6V 5S4 | S | | | | | | |
| UPPL1 | CESSNA | 180H | 18051719 | 3 09 7 | 1 2 | 2 | 2 | 2 | 2 | 2 | 180475 | 5A6 | 04366 | SALE REPORTED/VENTE SIGNALÉE | S | | | | | | |
| TYYL1 | CESSNA | 180H | 18052130 | 3 09 7 | 1 2 | 2 | 2 | 2 | 2 | 2 | 170377 | 5A6 | 04370 | NORTH CANADA AIR LTD, BOX 850, PRINCE ALBERT, S6V 5S4 | S | | | | | | |
| YNL1 | CESSNA | 180H | 18052043 | 3 09 7 | 1 2 | 2 | 2 | 2 | 2 | 2 | 040277 | 5A6 | 04369 | NORTH CANADA AIR LTD, BOX 850, PRINCE ALBERT, S6V 5S4 | S | | | | | | |
| FEIC1 | CESSNA | 180H | 18052279 | 3 09 5 | 1 1 | 1 | 1 | 1 | 1 | 1 | 071176 | 5A6 | 04372 | MAGNUS CONSTRUCTION LTD, BOX 1030, TISDALE, SOE 1T0 | S | | | | | | |
| FSL1 | CESSNA | 180H | 18051564 | 3 09 7 | 1 1 | 1 | 1 | 1 | 1 | 1 | 100676 | 5A6 | 04365 | MIDGETT JF, (C&M ARWYS), BOX 86, BUFFALO-NAR SOM OJ0 | S | | | | | | |
| GWL1 | CESSNA | 180H | 18052223 | 3 09 7 | 1 1 | 1 | 1 | 1 | 1 | 1 | 151176 | 5A6 | 04374 | PALSICH DANIEL, BOX 23, PARADISE HILL, SOM 2C0 | S | | | | | | |
| AQG1 | CESSNA | 180H | 18052131 | 3 09 1 | 1 1 | 1 | 1 | 1 | 1 | 1 | 031076 | 5A6 | 04470 | DOMINION AIR LEASE, 1945 LAWRENCE W, WESTON, M9N 1H3 | O | | | | | | |
| AUL1 | CESSNA | 180H | 18052133 | 3 09 6 | 1 2 | 2 | 2 | 2 | 2 | 2 | 090776 | 5A6 | 04470 | TYLER A, HALIBRTN HIGHLAND AIR SVCS, RR2, HALIBURTON | O | | | | | | |

| MILITARY SERIALS | TYPE | MODEL | MANUFACTURER'S NUMBER NUMÉRO DU CONSTRUCTEUR | COUNTRY OF MANUFACTURE PAYS DE CONSTRUCTION | GROSS WEIGHT POIDS BRUT | LAND - SEA - AIR ROUES - RÉSERVOIRS - 2222 | D. OR B. W. H. | J. SER. OR J. E. P. N. | NO. OF ENGINES NOMBRE DE MOTEURS | PURPOSE DESTINÉE A | CERT. OF AIRW. OR FLIGHT PERMIT VALID TO CERTIFICAT DE NAVIGABILITÉ DU PERMIS DE VOL VALABLE JUSQU'AU | REGISTRATION CANCELLED ANNULATION D'AVIATION | AIRCRAFT TYPE APPROVAL OR SPEC TYPE D'APPROBATION OU DE SPÉCIFICATIONS | ENGINE MANUFACTURER CONSTRUCTEUR DU MOTEUR | YEAR IMPORTED ANNÉE D'IMPORTATION | OWNER'S NAME AND ADDRESS NOM ET ADRESSE DU PROPRIÉTAIRE | PROVINCE |
|---------------------|--------|-------|---|--|----------------------------|---|----------------|------------------------|-------------------------------------|-----------------------|--|---|---|---|--------------------------------------|--|----------|
| | | | | | | | | | | | | | | | | | |
| ROH1 | CESSNA | 180H | 18051459 | 3 | 09 | 6 | 1 | 1 | 1 | 070776 | | 5A6 | 04464 | LAUKS VARIS & ANNA, 241 EVELYN AVE, TORONTO | 0 | | |
| SQZ1 | CESSNA | 180H | 18051597 | 3 | 09 | 7 | 1 | 1 | 1 | 280277 | | 5A6 | 04465 | MENARD RENE, CHELMSFORD, POH 1LO | 0 | | |
| RVZ1 | CESSNA | 180H | 18051490 | 3 | 09 | 1 | 1 | 1 | 1 | 240575 | | 5A6 | 04465 | SPICK ROBERT F, 87 SILVERTONE, REXDALE | 0 | | |
| SGB1 | CESSNA | 180H | 18051527 | 3 | 09 | 6 | 1 | 1 | 1 | 071275 | | 5A6 | 04465 | MILNE & SONS LTD WILLIAM, BOX 237, NORTH BAY, PIB 8H2 | 0 | | |
| SDJ1 | CESSNA | 180H | 18051969 | 3 | 09 | 1 | 1 | 1 | 1 | 050776 | | 5A6 | 04468 | ROYS TELEVISION & RADIO LTD, 138 ELM W, SUDBURY | 0 | | |
| UGR1 | CESSNA | 180H | 18051645 | 3 | 09 | 6 | 1 | 1 | 2 | 070576 | | 5A6 | 04466 | WILSON TE, LONG POINT AIRWAYS, ELK LAKE, POJ 1GO | 0 | | |
| UGS1 | CESSNA | 180H | 18051646 | 3 | 09 | 7 | 1 | 1 | 2 | 210976 | | 5A6 | 04466 | PIPOLI DW & ELSIGAN RD, BOX 22, BATCHAWANA BAY | 0 | | |
| UGT1 | CESSNA | 180H | 18051659 | 3 | 09 | 6 | 1 | 1 | 2 | 161176 | | 5A6 | 04466 | LAKELAND AIRWAYS LTD, BOX 249, TEMAGAMI, POH 2HO | 0 | | |
| UGM1 | CESSNA | 180H | 18051666 | 3 | 09 | 1 | 1 | 1 | 1 | 150576 | | 5A6 | 04466 | INGAMAR EXPLORATIONS, CEDAR HILL, CONNAUGHT, PON 1AO | 0 | | |
| VHB1 | CESSNA | 180H | 18051813 | 3 | 09 | 6 | 1 | 1 | 1 | 040776 | | 5A6 | 04466 | INCH WILLIAM A, ETAL, BOX 490, SUDBURY P3E 4P6 | 0 | | |
| UET1 | CESSNA | 180H | 18051673 | 3 | 09 | 7 | 1 | 1 | 1 | 110676 | | 5A6 | 04466 | MILNE & SONS LTD WILLIAM, BOX 237, NORTH BAY, PIB 8H2 | 0 | | |
| XIK1 | CESSNA | 180H | 18051951 | 3 | 09 | 6 | 1 | 1 | 1 | 210576 | | 5A6 | 04468 | MARTIN M & LERICHE C, 38 WILLIAM ST, STURGEON FALLS | 0 | | |
| WTH1 | CESSNA | 180H | 18051891 | 3 | 09 | 6 | 1 | 1 | 2 | 210576 | | 5A6 | 04468 | LAKELAND AIRWAYS LTD, BOX 249, TEMAGAMI, POH 2HO | 0 | | |
| XBV1 | CESSNA | 180H | 18051963 | 3 | 09 | 5 | 1 | 1 | 1 | 241176 | | 5A6 | 04468 | SALE REPORTED/VENTE SIGNALÉE | 0 | | |
| YBX1 | CESSNA | 180H | 18052056 | 3 | 09 | 1 | 1 | 1 | 2 | 050676 | | 5A6 | 04469 | RAPP B, ELLIOT LAKE FLG SVC, BOX 425, ELLIOT LAKE | 0 | | |
| ZFY1 | CESSNA | 180H | 18051803 | 3 | 09 | 1 | 1 | 1 | 1 | 220976 | | 5A6 | 04470 | MONTEITH LTD AR, 2615 WHARTON GLEN AVE, MISSISSAUGA | 0 | | |
| ZIU1 | CESSNA | 180H | 18052188 | 3 | 09 | 1 | 1 | 1 | 1 | 260876 | | 5A6 | 04471 | KENNEY JOSEPH O, 597 ELIZABETH ST, PEMBROKE | 0 | | |
| ZUD1 | CESSNA | 180H | 18052185 | 3 | 09 | 1 | 1 | 1 | 1 | 220576 | | 5A6 | 04471 | ARA LAKE CAMP LTD, BOX 62, BEARDMORE, POT 1GO | 0 | | |
| ZQB1 | CESSNA | 180H | 18052157 | 3 | 09 | 1 | 1 | 1 | 2 | 160576 | | 5A6 | 04470 | TURCOTTE-WAGNER ENTPRS LTD, BOX 159, GOGAMA, POW 1WO | 0 | | |
| YZB1 | CESSNA | 180H | 18052074 | 3 | 09 | 6 | 1 | 1 | 1 | 240676 | | 5A6 | 04469 | WESMAK LUMBER CO LTD, BOX 728, CHAPLEAU, PON 1KO | 0 | | |
| YNG1 | CESSNA | 180H | 18052008 | 3 | 09 | 1 | 1 | 1 | 1 | 130277 | | 5A6 | 04469 | GILVESY CONSTR LTD, 48 VIENNA, TILLSONBURG, N4G 3C7 | 0 | | |
| XWS1 | CESSNA | 180H | 18051768 | 3 | 09 | 7 | 1 | 1 | 2 | 260177 | | 5A6 | 04472 | RAPP B, ELLIOT LAKE FLG SVC, BOX 425, ELLIOT LAKE | 0 | | |
| YLU1 | CESSNA | 180H | 18052046 | 3 | 09 | 7 | 1 | 1 | 2 | 110576 | | 5A6 | 04469 | SUDBURY AVN LTD, BOX 340, WHITEWATER LAKE, AZILDA | 0 | | |
| YKB1 | CESSNA | 180H | 18052027 | 3 | 09 | 6 | 1 | 1 | 2 | 050576 | | 5A6 | 04469 | IRWIN G N, RED HING FLG SVC, WHITBY | 0 | | |
| FSGL | CESSNA | 180H | 18051513 | 3 | 09 | 6 | 1 | 1 | 2 | 241076 | | 5A6 | 04465 | LAKELAND AIRWAYS LTD, BOX 249, TEMAGAMI, POH 2HO | 0 | | |
| FSXK | CESSNA | 180H | 18051622 | 3 | 09 | 6 | 1 | 1 | 1 | 070676 | | 5A6 | 04465 | HOBBS HARVEY, 174 MCGREGOR AVE, SAULT STE MARIE | 0 | | |
| XGVI | CESSNA | 180H | 18051957 | 3 | 09 | 1 | 1 | 1 | 1 | 040676 | | 5A6 | 04568 | HEALY MOTOR SALES LTD HENRY, 1200 2 ST W, CORNWALL | 0 | | |
| BIFI | CESSNA | 180H | 18051932 | 3 | 09 | 6 | 1 | 1 | 1 | 010277 | | 5A6 | 04568 | RIVARD FRANCOIS, 2225 BLVD ST LOUIS, TROIS RIVIERES | 0 | | |
| AEQL | CESSNA | 180H | 18052115 | 3 | 09 | 1 | 1 | 1 | 1 | 041176 | | 5A6 | 04569 | ALIX CO LTEE JEAN, CP 910, VAL D'OR, J9P 4P8 | 0 | | |
| CRIL | CESSNA | 180H | 18052049 | 3 | 09 | 6 | 1 | 1 | 1 | 060776 | | 5A6 | 04569 | LABONTE AUTO INC, 1787 NOTRE DAME N, THETFORD MINES | 0 | | |
| DNPL | CESSNA | 180H | 18052081 | 3 | 09 | 6 | 1 | 1 | 1 | 231275 | | 5A6 | 04572 | TRANSIT CONSTR LTEE, 1186 MONTCALM, DUVERNAY, LAVAL | 0 | | |
| DVFI | CESSNA | 180H | 18051702 | 3 | 09 | 6 | 1 | 1 | 1 | 200776 | | 5A6 | 04573 | LAUZON INC CF, 237 RUE LAFAYETTE, PONT-VIAU, LAVAL | 0 | | |
| HPFI | CESSNA | 180H | 18051954 | 3 | 09 | 5 | 1 | 1 | 1 | 210576 | | 5A6 | 04568 | PERRON & FILS LTEE H, LA SARRE, JOZ 2MO | 0 | | |
| QDBL | CESSNA | 180H | 18052084 | 3 | 09 | 6 | 1 | 1 | 2 | 250976 | | 5A6 | 04569 | LABELLE TOURISTAIR, 8670A MILLE-ILES, VILLE DE LAVAL | 0 | | |
| SBZ1 | CESSNA | 180H | 18051519 | 3 | 09 | 1 | 1 | 1 | 1 | 280576 | | 5A6 | 04565 | LAMBERT P, 6 RUE ST-JEAN, NOTRE-DAME DES PRAIRIES | 0 | | |
| RYXL | CESSNA | 180H | 18051508 | 3 | 09 | 6 | 1 | 1 | 2 | 150576 | | 5A6 | 04565 | AIR STE AGATHE, CP 132, STE AGATHE DES MONTS, J8C 3A1 | 0 | | |
| TEIL | CESSNA | 180H | 18052275 | 3 | 09 | 1 | 1 | 1 | 2 | 210576 | | 5A6 | 04572 | LA SARRE AIR SVC LTD, CP 38, LA SARRE | 0 | | |
| SGFL | CESSNA | 180H | 18051531 | 3 | 09 | 1 | 1 | 1 | 2 | 170576 | | 5A6 | 04565 | AIR SAGUENAY INC, CP 1102, CHICOUTIMI, G7H 5G4 | 0 | | |
| RYIL | CESSNA | 180H | 18051497 | 3 | 09 | 1 | 1 | 1 | 2 | 160576 | | 5A6 | 04565 | BROCHU INDS, 3700 BLVD ST JOSEPH E, MONTREAL, H1X 1W6 | 0 | | |
| SBO1 | CESSNA | 180H | 18051517 | 3 | 09 | 2 | 1 | 1 | 2 | 290576 | | 5A6 | 04565 | LAURENTIDE AVN LTD, BOX 170, SA-BELLEVUE, H9X 3L5 | 0 | | |
| UGL1 | CESSNA | 180H | 18051626 | 3 | 09 | 7 | 1 | 1 | 1 | 060576 | | 5A6 | 04566 | CONTANT G, 8670 BOUL MILLE ILES, ST FRANCOIS, LAVAL | 0 | | |
| UGQ1 | CESSNA | 180H | 18051741 | 3 | 09 | 1 | 1 | 1 | 1 | 020976 | | 5A6 | 04566 | DONOLO LOUIS INC, 8320 ST LAWRENCE BLVD, MONTREAL | 0 | | |
| VSC1 | CESSNA | 180H | 18051846 | 3 | 09 | 6 | 1 | 1 | 1 | 240776 | | 5A6 | 04567 | LEMOY DESTRE, 631 BOULEVARD EST, LOUISEVILLE | 0 | | |
| VGB1 | CESSNA | 180H | 18051794 | 3 | 09 | 6 | 1 | 1 | 1 | 021076 | | 5A6 | 04566 | FERGUSON ROLAND, 662 CARTIER, SEPT-ILES, G4R 2V1 | 0 | | |
| UHX1 | CESSNA | 180H | 18051699 | 3 | 09 | 1 | 1 | 1 | 1 | 120576 | | 5A6 | 04566 | GREGOIRE LJ & JACQUES & JA, 90 MAURICE ST, HULL | 0 | | |
| XAC1 | CESSNA | 180H | 18051942 | 3 | 09 | 6 | 1 | 1 | 1 | 231076 | | 5A6 | 04568 | PAMO INC, BOX 517 255-9 ST, NORANDA | 0 | | |
| XBW1 | CESSNA | 180H | 18051964 | 3 | 09 | 6 | 1 | 1 | 2 | 191076 | | 5A6 | 04568 | QUEBEC AVN LTD, HGR 2 QUEBEC ARPT, STE-FOY, G2E 3M3 | 0 | | |
| VZB1 | CESSNA | 180H | 18051808 | 3 | 09 | 6 | 1 | 1 | 1 | 060676 | | 5A6 | 04567 | DESJARDINS MARCEL, 107-104 AVE, ST JEROME, J7Y 1H7 | 0 | | |

| MARQUE MARCHE | TYPE | MODEL MODELE | MANUFACTURER'S NUMBER NUMERO DU CONSTRUCTEUR | COUNTRY OF MANUFACTURE PAYS DE CONSTRUCTION | GROSS WEIGHT POIDS BRUT | LAND AREA - SQ D. OR G. W. | NO. OF ENGINES MARS DE MOTEURS | PURPOSE DESTINE A | CERT. OF AIRW. OR FLIGHT PERMIT VALID TO | CERTIFICAT DE NAVIGABILITE OU PERMIS DE VOL VALABLE JUSQU'AU | REGISTRATION CANCELLED RADIATION ANNULEE | AIRCRAFT TYPE APPROVAL OR SPEC. | TYPE D'APPROBATION OU DE SPECIFICATIONS | ENGINES MANUFACTURER CONSTRUCTEUR DU MOTEUR | YEAR IMPORTED ANNEE D'IMPORTATION | OWNER'S NAME AND ADDRESS NOM ET ADRESSE DU PROPRIETAIRE | PROVINCE |
|------------------|--------|-----------------|---|--|----------------------------|-------------------------------|-----------------------------------|----------------------|--|--|---|--|--|--|---|--|----------|
| | | | | | | | | | | | | | | | | | |
| WOMI | CESSNA | 180H | 18051919 | 3 09 1 | 1 | 1 | 1 | 1 | 240576 | | | 5A6 | 04569 | | BAKER R J, 44 OXFORD RD, BATE D'URFE | Q | |
| WKDI | CESSNA | 180H | 18051885 | 3 09 1 | 1 | 1 | 1 | 1 | 250576 | | | 5A6 | 04567 | | MORAIIS ROGER, 2480 CHEMIN STE FOY, QUEBEC, G1V 1T6 | Q | |
| XGNI | CESSNA | 180H | 18051934 | 3 09 6 | 1 | 1 | 1 | 1 | 300776 | | | 5A6 | 04568 | | RHEAULT NOEL, 11014 WAVERLY, MONTREAL, H3L 2X1 | Q | |
| XKI | CESSNA | 180H | 18051944 | 3 09 6 | 1 | 1 | 1 | 1 | 030576 | | | 5A6 | 04568 | | SYLVESTRE L, 1300 ST PIERRE PROVIDENCE, ST HYACINTHE | Q | |
| ZWAI | CESSNA | 180H | 18052165 | 3 09 1 | 1 | 1 | 1 | 1 | 140676 | | | 5A6 | 04571 | | NORTHERN SNOWMOBILE LTD, 214 SENNEVILLE, SENNEVILLE | Q | |
| YKDI | CESSNA | 180H | 18052048 | 3 09 1 | 1 | 1 | 1 | 1 | 220576 | | | 5A6 | 04569 | | WEXLER GW, BOX 250, VAL D'OR, J9P 4P3 | Q | |
| ZRBI | CESSNA | 180H | 18052123 | 3 09 1 | 1 | 1 | 1 | 1 | 210776 | | | 5A6 | 04571 | | RICHARD PAUL, 10955 JACQUES-BIZARD, MONTREAL, H3M 2W8 | Q | |
| YFMI | CESSNA | 180H | 18052021 | 3 09 6 | 1 | 1 | 1 | 1 | 180876 | | | 5A6 | 04569 | | LAJOIE GILLES, 5372 10 AVE, ROSEMOUNT, MONTREAL | Q | |
| YQZI | CESSNA | 180H | 18052068 | 3 09 6 | 1 | 1 | 1 | 1 | 280476 | | | 5A6 | 04569 | | HYDRAULICRETE OF CANADA, 3035 SARTELO, MONTREAL | Q | |
| YVSI | CESSNA | 180H | 18052087 | 3 09 1 | 1 | 1 | 1 | 1 | 100576 | | | 5A6 | 04569 | | BEAUDOIN ROBERT, 1150 BEATTY, VERDUN | Q | |
| YAQI | CESSNA | 180H | 18052015 | 3 09 1 | 1 | 1 | 1 | 2 | 291275 | | | 5A6 | 04569 | | LA SARRE AIR SVC LTD, CP 38, LA SARRE | Q | |
| FGNI | CESSNA | 180H | 18051571 | 3 09 2 | 1 | 1 | 1 | 2 | 161076 | | | 5A6 | 04572 | | QUEBEC AVN LTD, HGR 2 QUEBEC ARPT, STE-FOY, G2E 3M3 | Q | |
| ZXFI | CESSNA | 180H | 18051792 | 3 09 1 | 1 | 1 | 1 | 1 | 220676 | | | 5A6 | 04571 | | DESLANDES ANDRE, RUE DE L'EGLISE, ROXTON FALLS | Q | |
| FZWGI | CESSNA | 180H | 18052200 | 3 09 1 | 1 | 1 | 1 | 1 | 140576 | | | 5A6 | 04571 | | CHURCH SOCIETY, DIOCESE OF QUEBEC, QUEBEC 4 | Q | |
| FXVSI | CESSNA | 180H | 18051771 | 3 09 8 | 1 | 1 | 1 | 1 | 210576 | | | 5A6 | 04568 | | MERCER ROBERT, BOX 636, HUDSON, UOP 1H0 | Q | |
| VDFI | CESSNA | 180H | 18051779 | 3 09 7 | 1 | 1 | 1 | 1 | 260876 | | | 5A6 | 04666 | | BROPHY JR STEDMAN, DANIEL'S HARBOUR | F | |
| VSBFI | CESSNA | 180H | 18051820 | 3 09 1 | 1 | 1 | 1 | 1 | 130776 | | | 5A6 | 04667 | | SKINNER ROBERT WARD, PASADENA | F | |
| UQCI | CESSNA | 180H | 18051731 | 3 09 7 | 1 | 1 | 1 | 1 | 050776 | | | 5A6 | 04666 | | PELLEY CYRIL, SPRINGDALE | F | |
| WZNI | CESSNA | 180H | 18051933 | 3 09 6 | 1 | 1 | 1 | 1 | 010576 | | | 5A6 | 04668 | | PENTECOSTAL ASSEMBLIES Nfld, 57 THORBURN, ST JOHN'S | F | |
| FZEXI | CESSNA | 180H | 18052277 | 3 09 5 | 1 | 1 | 2 | 2 | 250876 | | | 5A6 | 04672 | | WENTZELL'S FLG SVC, 7 COUNTRY RD, CORNER-BRK, A2H 4L5 | F | |
| BTKI | CESSNA | 180H | 18052243 | 3 09 1 | 1 | 1 | 2 | 2 | 130376 | | | 5A6 | 04672 | | LABRADOR AIRWAYS LTD, BOX 219, GOOSE BAY, AOP 1C0 | L | |
| UGKI | CESSNA | 180H | 18051665 | 3 09 1 | 1 | 1 | 1 | 1 | 260776 | | | 5A6 | 04666 | | GOOSE BAY OUTFIT, BOX 171, HAPPY VALLEY, GOOSE BAY | L | |
| BSQI | CESSNA | 180J | 18052290 | 3 09 2 | 1 | 1 | 2 | 2 | 201276 | | | 5A6 | 04172 | | TRANS MTN AIR SVCS LTD, BOX 1451, CAMPBELL RIVER | B | |
| CZUI | CESSNA | 180J | 18052300 | 3 09 6 | 1 | 1 | 1 | 1 | 130476 | | | 5A6 | 04172 | | KENNEDY JAMES H, 1661-45 AVE W, VANCOUVER | B | |
| CLVI | CESSNA | 180J | 18052310 | 3 09 6 | 1 | 1 | 1 | 1 | 030476 | | | 5A6 | 04173 | | OWIKENO LOGGING LTD, 8185 MAIN ST, VANCOUVER | B | |
| CXMI | CESSNA | 180J | 18052345 | 3 09 1 | 1 | 2 | 2 | 2 | 300676 | | | 5A6 | 04173 | | WILDERNESS AIRLINE LTD, BOX 4659, WILLIAMS LAKE | B | |
| CLYI | CESSNA | 180J | 18052327 | 3 09 6 | 1 | 1 | 2 | 2 | 200476 | | | 5A6 | 04173 | | AIRSPAN FLIGHT CHARTER, 2745 COMMISSIONER, VANCOUVER | B | |
| ERXI | CESSNA | 180J | 18052386 | 3 09 1 | 1 | 1 | 1 | 1 | 130576 | | | 5A6 | 04174 | | DOPPELMAYR LIFTS LTD, RR3 HALL RD, KELOWNA, V1Y 7R2 | B | |
| HSRI | CESSNA | 180J | 18052340 | 3 09 6 | 1 | 1 | 2 | 2 | 100576 | | | 5A6 | 04173 | | ISLAND AIRLINES, BOX 1510, CAMPBELL RIVER, V9W 5C8 | B | |
| FIZBI | CESSNA | 180J | 18052409 | 3 09 6 | 1 | 1 | 1 | 1 | 030277 | | | 5A6 | 04173 | | OLSEN TRUCKING LTD IRVIN, BOX 10, CAMPBELL-R, V9W 4Z9 | B | |
| FBURI | CESSNA | 180J | 18052315 | 3 09 1 | 1 | 2 | 2 | 2 | 070377 | | | 5A6 | 04173 | | ISLAND AIRLINES, BOX 1510, CAMPBELL RIVER, V9W 5C8 | B | |
| FAWMI | CESSNA | 180J | 18052431 | 3 09 2 | 1 | 2 | 2 | 2 | 130377 | | | 5A6 | 04174 | | AIRWEST AIRLINES, 468 COWLEY, INTL ARPT S, VANCOUVER | B | |
| FHRBI | CESSNA | 180J | 18052317 | 3 09 1 | 1 | 2 | 2 | 2 | 121275 | | | 5A6 | 04173 | | ISLAND AIRLINES, BOX 1510, CAMPBELL RIVER, V9W 5C8 | B | |
| FAWLI | CESSNA | 180J | 18052419 | 3 09 2 | 1 | 2 | 2 | 2 | 310177 | | | 5A6 | 04174 | | AIRWEST AIRLINES, 468 COWLEY, INTL ARPT S, VANCOUVER | B | |
| GDAWI | CESSNA | 180J | 18052544 | 3 09 6 | 1 | 2 | 2 | 2 | 230476 | | | 5A6 | 04175 | | AIRWEST AIRLINES, 468 COWLEY, INTL ARPT S, VANCOUVER | B | |
| GCQUI | CESSNA | 180J | 18052485 | 3 09 1 | 1 | 1 | 1 | 1 | 300876 | | | 5A6 | 04174 | | WRIGHTS CON ROPES LTD, 255-6 ROAD BOX 219, RICHMOND | B | |
| GHASI | CESSNA | 180J | 18052575 | 3 09 2 | 1 | 2 | 2 | 2 | 070377 | | | 5A6 | 04175 | | WEST COAST AIR SVCS, 518 ARPT RD S, ARPT S VANCOUVER | B | |
| GHAQI | CESSNA | 180J | 18052459 | 3 09 6 | 1 | 2 | 2 | 2 | 170676 | | | 5A6 | 04174 | | ISLAND AIRLINES, BOX 1510, CAMPBELL RIVER, V9W 5C8 | B | |
| GHEJI | CESSNA | 180J | 18052481 | 3 09 6 | 1 | 1 | 1 | 1 | 080476 | | | 5A6 | 04174 | | ROUTH TRUCKING CE, BOX 132, CAMPBELL RIVER, V9W 5A7 | B | |
| GHAGI | CESSNA | 180J | 18052420 | 3 09 1 | 1 | 1 | 1 | 1 | 140177 | | | 5A6 | 04174 | | NECHAKO REAL ESTATE HOUSE, 770 BRUNSWICK, PR-GEORGE | B | |
| GOLSI | CESSNA | 180J | 18052539 | 3 09 1 | 1 | 1 | 1 | 1 | 180876 | | | 5A6 | 04175 | | CHARTWELL LANDS LTD, 1764 ALBERNI ST, VANCOUVER | B | |
| GHAJI | CESSNA | 180J | 18052364 | 3 09 6 | 1 | 1 | 2 | 2 | 280277 | | | 5A6 | 04174 | | ALLARD JAMES J, 585 APRIAN WAY, COQUITLAM, V3J 2B1 | B | |
| GEAEI | CESSNA | 180J | 18052571 | 3 09 1 | 1 | 2 | 2 | 2 | 030776 | | | 5A6 | 04175 | | WALTERS AIR SERVICES LTD, BOX 250, TOPINO | B | |
| GHBXI | CESSNA | 180J | 18052449 | 3 09 2 | 1 | 1 | 1 | 1 | 010576 | | | 5A6 | 04174 | | HALL DONALD J, KITIMAT | B | |
| GECSI | CESSNA | 180J | 18052592 | 3 09 6 | 1 | 2 | 2 | 2 | 300476 | | | 5A6 | 04175 | | TYEE AIRWAYS LTD, BOX 640, SECHELT, VON 3A0 | B | |
| GHNII | CESSNA | 180J | 18052588 | 3 09 6 | 1 | 2 | 2 | 2 | 240377 | | | 5A6 | 04175 | | TYEE AIRWAYS LTD, BOX 640, SECHELT, VON 3A0 | B | |
| GKLDI | CESSNA | 180J | 18052610 | 3 09 2 | 1 | 1 | 1 | 1 | 150776 | | | 5A6 | 04175 | | DAVIS T BARRY, 805-2323-2 AVE N, VANCOUVER, V6K 1J4 | B | |
| GHWPI | CESSNA | 180J | 18052619 | 3 09 1 | 1 | 2 | 2 | 2 | 081076 | | | 5A6 | 04175 | | ABBOTSFORD AIR SERVICES LTD, BOX 70, ABBOTSFORD | B | |

| MARQUES "MARQUES" | TYPE | MODELE | MODEL | MANUFACTURER NUMBER | NUMERO DU CONSTRUCTEUR | COUNTRY OF MANUFACTURE | DATE DE CONSTRUCTION | GROSS WEIGHT | POIDS BRUT | LAND - SEA - AIR | ROUES - FLOTTAISONS - SACS | D. OR D. W. N. | J. SEILS DU J. ET N. | NO OF ENGINES | NOM DE MOTEURS | DESTINEE A | CERTIFICAT DE NAVIGABILITE OU PERMIS DE VOL VALABLE JUSQU'AU | REGISTRATION CANCELLED INAMPLICATOY ANULÉE | AIRCRAFT TYPE APPROVAL OR SPECS. | TYPE D'APPROBATION OU DE SPECIFICATIONS | OWNER'S NAME AND ADDRESS | | | | PROVINCE |
|----------------------|--------|--------|----------|---------------------|------------------------|------------------------|----------------------|--------------|------------|------------------|----------------------------|----------------|---|---|----------------|------------|--|---|---|--|--------------------------------|--|--|--|----------|
| | | | | | | | | | | | | | | | | | | | | | NOM ET ADRESSE DU PROPRIÉTAIRE | | | | |
| GHKN | CESSNA | 180J | 18052487 | 3 | 09 | 1 | 1 | 1 | 1 | 020277 | 5A6 | 04 | 174 | BAUER RUDOLF H, BOX 6000, PORT ALICE, VON 2N0 | B | | | | | | | | | | |
| GHJW | CESSNA | 180J | 18052509 | 3 | 09 | 2 | 1 | 2 | 021275 | 5A6 | 04 | 174 | VICTORIA FLG SVCS LTD, BOX 2098, SIDNEY, V8L 3S6 | B | | | | | | | | | | | |
| GRAZ | CESSNA | 180J | 18052469 | 3 | 09 | 1 | 1 | 1 | 220676 | 5A6 | 04 | 174 | SCHMIDT ERNEST J, 2590 YALE ST, VANCOUVER | B | | | | | | | | | | | |
| GPAT | CESSNA | 180J | 18052557 | 3 | 09 | 2 | 1 | 2 | 060576 | 5A6 | 04 | 175 | AIRWEST AIRLINES, 468 COWLEY, INTL ARPT S, VANCOUVER | B | | | | | | | | | | | |
| GREF | CESSNA | 180J | 18052393 | 3 | 09 | 1 | 1 | 1 | 030177 | 5A6 | 04 | 173 | FISH RE, (REF ENTPRS), 6825 JOFFRE, BURNABY V5J 3K1 | B | | | | | | | | | | | |
| GSGN | CESSNA | 180J | 18052602 | 3 | 09 | 1 | 1 | 1 | 030776 | 5A6 | 04 | 175 | PRESLEY LTD SGN, 110-1915 BEACH AVE, VANCOUVER | B | | | | | | | | | | | |
| GWMQ | CESSNA | 180J | 18052564 | 3 | 09 | 1 | 1 | 2 | 210277 | 5A6 | 04 | 275 | PEACE AIR LTD, BOX 1357, PEACE RIVER, T0H 2X0 | A | | | | | | | | | | | |
| GWYC | CESSNA | 180J | 18052537 | 3 | 09 | 1 | 1 | 1 | 230976 | 5A6 | 04 | 275 | MATCHETT MV & JLB, 24 MOORGATE PLACE SW, CALGARY | A | | | | | | | | | | | |
| HIFL | CESSNA | 180J | 18052403 | 3 | 09 | 1 | 1 | 1 | 191276 | 5A6 | 04 | 273 | NORTHERN MUD SPECIALITIES, BOX 6403, FORT ST JOHN | B | | | | | | | | | | | |
| GEQH | CESSNA | 180J | 18052630 | 3 | 09 | 1 | 1 | 2 | 241176 | 5A6 | 04 | 375 | AERO TRADES WESTERN LTD, INTL ARPT, WINNIPEG, R2R. 0T1M | M | | | | | | | | | | | |
| KMI | CESSNA | 180J | 18052342 | 3 | 09 | 6 | 1 | 2 | 160776 | 5A6 | 04 | 373 | LAC LA CROIX QUETICO AIR SVCS, LAC LA CROIX | Q | | | | | | | | | | | |
| RFXI | CESSNA | 180J | 18052332 | 3 | 09 | 1 | 1 | 1 | 040676 | 5A6 | 04 | 373 | DAWD MATT MORRIS, 2234 SILLS ST, THUNDER BAY, P7E 5T30 | Q | | | | | | | | | | | |
| FFCW | CESSNA | 180J | 18052412 | 3 | 09 | 1 | 1 | 2 | 240476 | 5A6 | 04 | 374 | SUPERIOR AIRWAYS, BOX 52 STN F, THUNDER BAY, P7C 4V5 | Q | | | | | | | | | | | |
| GAHL | CESSNA | 180J | 18052521 | 3 | 09 | 7 | 1 | 1 | 030177 | 5A6 | 04 | 375 | ARMSTRONG LARRY, BOX 818, FORT FRANCES, P9A 3N1 | Q | | | | | | | | | | | |
| GEDL | CESSNA | 180J | 18052611 | 3 | 09 | 1 | 1 | 1 | 050876 | 5A6 | 04 | 375 | BURIMA PAUL A, BOX 477, BLAINE LAKE | S | | | | | | | | | | | |
| GWLD | CESSNA | 180J | 18052540 | 3 | 09 | 1 | 1 | 1 | 110277 | 5A6 | 04 | 375 | MID-WEST OILFIELD SUPPLY LTD, BOX 463, KINDERSLEY | S | | | | | | | | | | | |
| GDOI | CESSNA | 180J | 18052367 | 3 | 09 | 6 | 1 | 1 | 010876 | 5A6 | 04 | 473 | MALMBERG AUTO SERVICE LTD, 225 PRESTON ST, OTTAWA | Q | | | | | | | | | | | |
| GDOI | CESSNA | 180J | 18052368 | 3 | 09 | 1 | 1 | 1 | 071276 | 5A6 | 04 | 473 | HIGHLAND CUSTOM LAND & HOME, 45 HILLCREST, CAMBRIDGE | Q | | | | | | | | | | | |
| RUAI | CESSNA | 180J | 18052363 | 3 | 09 | 1 | 1 | 1 | 260776 | 5A6 | 04 | 473 | RUSSEL LTD HUGH, 1500-8 KING ST E, TORONTO, M5C 1B5 | Q | | | | | | | | | | | |
| WMJI | CESSNA | 180J | 18052347 | 3 | 09 | 1 | 1 | 1 | 150676 | 5A6 | 04 | 473 | HERRINGTON GRANT, RR1, ARKONA, N0M 1B0 | Q | | | | | | | | | | | |
| FFCY | CESSNA | 180J | 18052415 | 3 | 09 | 1 | 1 | 1 | 040276 | 5A6 | 04 | 474 | ANGUS HW, 541 COMANCHE RD, MISSISSAUGA, L5H 1W3 | Q | | | | | | | | | | | |
| FCOG | CESSNA | 180J | 18052355 | 3 | 09 | 1 | 1 | 1 | 290676 | 5A6 | 04 | 473 | SINCLAIR DA, 1608-120 WIDDICOMBE HILL BLVD, WESTON | Q | | | | | | | | | | | |
| FGHO | CESSNA | 180J | 18052328 | 3 | 09 | 1 | 1 | 1 | 070475 | 5A6 | 04 | 473 | WATSON HOMES LTD WILLIAM, RR2, BLACKSTOCK, L0B 1B0 | Q | | | | | | | | | | | |
| FIMZ | CESSNA | 180J | 18052334 | 3 | 09 | 1 | 1 | 1 | 140177 | 5A6 | 04 | 473 | CHALLIS WILLIAM D, 1402 ALTONA RD, PICKERING | Q | | | | | | | | | | | |
| GCAH | CESSNA | 180J | 18052428 | 3 | 09 | 1 | 1 | 1 | 140377 | 5A6 | 04 | 474 | LOWDEN DRAINAGE LTD, RR2, WAINFLEET, L0S 1V0 | Q | | | | | | | | | | | |
| GCAI | CESSNA | 180J | 18052440 | 3 | 09 | 1 | 1 | 2 | 060676 | 5A6 | 04 | 474 | CALUMET AIR SVCS LTD, BOX 780, MATTAWA, P0H 1V0 | Q | | | | | | | | | | | |
| GEUK | CESSNA | 180J | 18052647 | 3 | 09 | 1 | 1 | 2 | 060277 | 5A6 | 04 | 475 | WHITE RIVER AIR SVCS, BOX 1160, TIMMINS | Q | | | | | | | | | | | |
| GCMR | CESSNA | 180J | 18052477 | 3 | 09 | 1 | 1 | 1 | 081176 | 5A6 | 04 | 474 | CORNWALL CHRYSLER PLYMOUTH, 1523 PITT ST, CORNWALL | Q | | | | | | | | | | | |
| GKOL | CESSNA | 180J | 18052568 | 3 | 09 | 1 | 1 | 2 | 280277 | 5A6 | 04 | 475 | ORILLIA AIR SERVICES LTD, BOX 626, ORILLIA, L3V 6K5 | Q | | | | | | | | | | | |
| GKFL | CESSNA | 180J | 18052550 | 3 | 09 | 1 | 1 | 2 | 150277 | 5A6 | 04 | 475 | AIR-DALE LTD, BOX 416, SAULT STE MARIE, P6A 5M1 | Q | | | | | | | | | | | |
| GNNR | CESSNA | 180J | 18052591 | 3 | 09 | 1 | 1 | 2 | 090476 | 5A6 | 04 | 475 | OWEN SOUND AIR SVCS LTD, BOX 659, WIARTON, N0H 2T0 | Q | | | | | | | | | | | |
| GNQK | CESSNA | 180J | 18052583 | 3 | 09 | 1 | 1 | 2 | 080476 | 5A6 | 04 | 475 | FLAME LAKE LODGE LTD, BOX 629, CHAPLEAU, P0M 1K0 | Q | | | | | | | | | | | |
| GOLA | CESSNA | 180J | 18052511 | 3 | 09 | 1 | 1 | 2 | 030676 | 5A6 | 04 | 475 | OWEN SOUND AIR SVCS LTD, BOX 659, WIARTON, N0H 2T0 | Q | | | | | | | | | | | |
| GDZI | CESSNA | 180J | 18052495 | 3 | 09 | 1 | 1 | 2 | 151076 | 5A6 | 04 | 474 | OWEN SOUND AIR SVCS LTD, BOX 659, WIARTON, N0H 2T0 | Q | | | | | | | | | | | |
| GOTE | CESSNA | 180J | 18052464 | 3 | 09 | 1 | 1 | 1 | 040776 | 5A6 | 04 | 474 | MCINTOSH ROBERT H, RIDGE RD, SHANTY BAY | Q | | | | | | | | | | | |
| CHRI | CESSNA | 180J | 18052303 | 3 | 09 | 1 | 1 | 1 | 180177 | 5A6 | 04 | 572 | LEMIRE GHISLAIN, NOTRE DAME DU NORD, JOZ 3B0 | Q | | | | | | | | | | | |
| DZTI | CESSNA | 180J | 18052322 | 3 | 09 | 7 | 1 | 2 | 150375 | 5A6 | 04 | 573 | LAURENTIAN AIR SVC LTD, 203-9675 COTE LIESSE, DORVAL | Q | | | | | | | | | | | |
| EVEI | CESSNA | 180J | 18052405 | 3 | 09 | 1 | 1 | 2 | 150576 | 5A6 | 04 | 574 | LAURENTIDE AVN LTD, BOX 170, SA-BELLEVUE, H9X 3L5 | Q | | | | | | | | | | | |
| GAZE | CESSNA | 180J | 18052598 | 3 | 09 | 1 | 1 | 1 | 230476 | 5A6 | 04 | 575 | HYLOP INC, 73 EASTMAIN CP 426, MATAGAMI | Q | | | | | | | | | | | |
| GEQO | CESSNA | 180J | 18052629 | 3 | 09 | 1 | 1 | 2 | 091276 | 5A6 | 04 | 575 | ST MAURICE AERO CLUB INC, BOX 1475, TROIS RIVIERES | Q | | | | | | | | | | | |
| GNQL | CESSNA | 180J | 18052585 | 3 | 09 | 1 | 1 | 1 | 040676 | 5A6 | 04 | 575 | CYR PAUL EMILE, 9166-57 AVE, RIVIERE DES PRAIRIES | Q | | | | | | | | | | | |
| GNHPI | CESSNA | 180J | 18052548 | 3 | 09 | 1 | 1 | 2 | 210276 | 5A6 | 04 | 575 | DIREQUAIR INC, CP 213, CHIBOUGAMAU, G8P 2K7 | Q | | | | | | | | | | | |
| GNNH | CESSNA | 180J | 18052338 | 3 | 09 | 6 | 1 | 1 | 191176 | 5A6 | 04 | 574 | HOUE MAURICE, 3333 QUEEN MARY, MONTREAL, H3V 1A2 | Q | | | | | | | | | | | |
| EDKL | CESSNA | 180J | 18052354 | 3 | 09 | 1 | 1 | 1 | 230776 | 5A6 | 04 | 673 | DUFFITT MOTORS LTD, CLARENVILLE | F | | | | | | | | | | | |
| GAZZ | CESSNA | 180J | 18052614 | 3 | 09 | 1 | 1 | 1 | 011076 | 5A6 | 04 | 675 | GREEN'S SERVICE STATION LTD, BOX 131, GOODIES | F | | | | | | | | | | | |
| GCAJ | CESSNA | 180J | 18052445 | 3 | 09 | 1 | 1 | 2 | 040576 | 5A6 | 04 | 674 | NEWFOUNDLAND & LAB AIR TRANS, BOX 3, CORNER BROOK | F | | | | | | | | | | | |
| GAZB | CESSNA | 180J | 18052581 | 3 | 09 | 1 | 1 | 1 | 220776 | 5A6 | 04 | 675 | SAUNDERS D & MOORE P, STATION RD, LABRADOR CITY | F | | | | | | | | | | | |
| GAQML | CESSNA | 180J | 18052533 | 3 | 09 | 1 | 1 | 2 | 030776 | 5A6 | 04 | 675 | WENTZELL'S FLG SVC, 7 COUNTRY RD, CORNER-BRK, A2H 4L5F | F | | | | | | | | | | | |

| MARQUE MARCHÉ | TYPE | MODEL | MODEL | MANUFACTURER'S NUMBER NUMÉRO DU CONSTRUCTEUR | COUNTRY OF MANUFACTURE PAYS DE CONSTRUCTION | GROSS WEIGHT POIDS BRUT | LAND AREA - SQ D. AREA - M ² | J. SEAT CAP. FT ³ M ³ | NO. OF ENGINES NOMBRE DE MOTEURS | PROPULSION CATEGORIE | CERT. OF AIRW. OR FLIGHT PERMIT VALID TO. | CERTIFICAT DE NAVIGABILITE OU PERMIS DE VOL VALABLE JUSQU'AU | REGISTRATION CANCELLED RADIATION ANNULEE | AIRCRAFT TYPE APPROVAL OR SPECS. | TYPE D'APPROBATION OU DE SPECIFICATIONS | ENGINE MANUFACTURER CONSTRUCTEUR DU MOTEUR | YEAR IMPORTED ANNEE D'IMPORTATION | OWNER'S NAME AND ADDRESS NOM ET ADRESSE DU PROPRIETAIRE | PROVINCE |
|------------------|--------|-------|----------|---|--|----------------------------|--|---|-------------------------------------|-------------------------|---|--|---|---|--|---|--------------------------------------|--|----------|
| | | | | | | | | | | | | | | | | | | | |
| GNH | CESSNA | 180J | 18052546 | 3 09 1 | 1 | 1 | 2 | 250177 | | | | | | 5A6 | 04674 | NEWFOUNDLAND & LAB AIR TRANS, BOX 3, CORNER BROOK | F | | |
| GNUL | CESSNA | 180J | 18052597 | 3 09 1 | 1 | 1 | 1 | 250476 | | | | | | 5A6 | 04675 | BRIDGES BROS - BLUEBERRY FARM, BOX 96, ST STEPHEN | K | | |
| GLCQ | CESSNA | 180J | 18052529 | 3 09 6 | 1 | 1 | 1 | 100277 | | | | | | 5A6 | 04675 | WENZEL ASAPH, CHARLOTTETOWN, AOC 1LO | L | | |
| ISB | CESSNA | 182 | 33541 | 3 08 1 | 1 | 1 | 2 | 281065 | | | | | | 3A13 | 04156 | SKYWAY AIR SVCS LTD, 5385-216 ST, RR7, LANGLEY ARPT | B | | |
| IAG | CESSNA | 182 | 33090 | 3 08 5 | 1 | 1 | 2 | 290475 | | | | | | 3A13 | 04156 | ADAstra AVN LTD, BOX 2000, SS 1, CASTLEGAR AIRPORT | B | | |
| RMD | CESSNA | 182 | 33809 | 3 08 1 | 1 | 1 | 2 | 010875 | | | | | | 3A13 | 04164 | INTERIOR AVN CENTRE LTD, RRI FULTON FIELD, KAMLOOPS | B | | |
| VEG | CESSNA | 182 | 33743 | 3 08 1 | 1 | 1 | 1 | 071076 | | | | | | 3A13 | 04166 | UNRAU HENRY, BOX 4087, QUESNEL, V2J 3J2 | B | | |
| UMP | CESSNA | 182 | 33389 | 3 08 1 | 1 | 1 | 1 | 070477 | | | | | | 3A13 | 04166 | PACIFIC SOUND SVCS LTD, 980 MARINE DR, N VANCOUVER | B | | |
| WTS | CESSNA | 182 | 33426 | 3 08 1 | 1 | 1 | 1 | 130776 | | | | | | 3A13 | 04168 | POLLOCK K & L, 3240 FAIRMONT RD, N-VANCOUVER, V7R 2W6 | B | | |
| XNB | CESSNA | 182 | 33725 | 3 08 1 | 1 | 1 | 1 | 090876 | | | | | | 3A13 | 04168 | DARB HOLDINGS LTD, BOX 1376, SALMON ARM | B | | |
| GHWB | CESSNA | 182 | 33031 | 3 08 1 | 1 | 1 | 1 | 160776 | | | | | | 3A13 | 04175 | THYNNE N & PARKER G & KAHN C, 648 DOWNEY RD, SIDNEY | B | | |
| GHNH | CESSNA | 182 | 33349 | 3 08 1 | 1 | 1 | 1 | 030477 | | | | | | 3A13 | 04175 | BRYAN'S TRANSFER LTD, SS 1, TRAIL | B | | |
| GKHL | CESSNA | 182 | 33353 | 3 08 1 | 1 | 1 | 1 | 021276 | | | | | | 3A13 | 04174 | BERARD JOHN W, RRI SALE'S RD, QUESNEL | B | | |
| GNL | CESSNA | 182 | 33556 | 3 08 1 | 1 | 1 | 1 | 190377 | | | | | | 3A13 | 04175 | ENGEBRETSON HOWARD, 4764 LE-FEUVRE, RR2, ALDERGROVE | B | | |
| GXB | CESSNA | 182 | 33213 | 3 08 1 | 1 | 1 | 1 | 110377 | | | | | | 3A13 | 04176 | KAMLOOPS SPORT PARACHUTE, 167 BRIAR ST, KAMLOOPS | B | | |
| IGG | CESSNA | 182 | 33470 | 3 08 1 | 1 | 1 | 1 | 121176 | | | | | | 3A13 | 04273 | TAMNEY DALTON DENVER, 104-8539-82 AVE, EDMONTON | A | | |
| NG | CESSNA | 182 | 33203 | 3 08 1 | 1 | 1 | 1 | 091076 | | | | | | 3A13 | 04261 | WYKEHAM-MARTIN SIMON F, 11720-148 AVE, EDMONTON | A | | |
| QNL | CESSNA | 182 | 33754 | 3 08 1 | 1 | 1 | 1 | 270376 | | | | | | 3A13 | 04272 | PEACE RIVER ELEC LTD, BOX 188, PEACE RIVER, T0H 2X0 | A | | |
| XLV | CESSNA | 182 | 33492 | 3 08 1 | 1 | 1 | 1 | 121076 | | | | | | 3A13 | 04268 | PARADOSKI SC & OLSSON CD, GEN DELIVERY, REDWATER | A | | |
| YUX | CESSNA | 182 | 33490 | 3 08 1 | 1 | 1 | 1 | 180676 | | | | | | 3A13 | 04269 | TURNER DENNIS & WARNER D, 53 CENTENNIAL, FT McMURRAY | A | | |
| KXB | CESSNA | 182 | 33049 | 3 08 1 | 1 | 1 | 1 | 140476 | | | | | | 3A13 | 04258 | NORTHLAND MACHINE LTD, 700 114 AVE, DAWSON CREEK | B | | |
| JDC | CESSNA | 182 | 33545 | 3 08 1 | 1 | 1 | 1 | 220564 | | | | | | 3A13 | 04356 | PENNERS DODGE DESOTO LTD, STEINBACH | M | | |
| OWP | CESSNA | 182 | 33187 | 3 08 5 | 1 | 1 | 1 | 120675 | | | | | | 3A13 | 04358 | PACE AVIATION LTD, J-74 PACE BLDG, WINNIPEG, R2R 0T1 | M | | |
| GEIV | CESSNA | 182 | 33636 | 3 08 1 | 1 | 1 | 1 | 270876 | | | | | | 3A13 | 04375 | ROBBINS WILLIAM H, 1011 DOROTHY ST, DAUPHIN, R7N 0V3 | M | | |
| HKC | CESSNA | 182 | 33225 | 3 08 1 | 1 | 1 | 1 | 011076 | | | | | | 3A13 | 04373 | AILSBY RONALD L, BOX 557, REGINA, S4P 3A4 | S | | |
| SCC | CESSNA | 182 | 33385 | 3 08 5 | 1 | 1 | 1 | 120476 | | | | | | 3A13 | 04358 | WIDDIFIELD WILLIAM A, BOX 356, CABRI, SON OJO | S | | |
| GCCV | CESSNA | 182 | 33633 | 3 08 1 | 1 | 1 | 1 | 141176 | | | | | | 3A13 | 04375 | STONEHOUSE JAMES RICHARD, BOX 374, CARNDUFF, SOC 0S0 | S | | |
| GCQV | CESSNA | 182 | 33298 | 3 08 1 | 1 | 1 | 1 | 070976 | | | | | | 3A13 | 04374 | LUHR HENRY J, CARNDUFF, SOC 0S0 | S | | |
| FOP | CESSNA | 182 | 33356 | 3 08 1 | 1 | 1 | 1 | 311076 | | | | | | 3A13 | 04472 | WOOD JOHN, 221 MAIN ST, STAYNER | O | | |
| GHC | CESSNA | 182 | 33523 | 3 08 1 | 1 | 1 | 1 | 270376 | | | | | | 3A13 | 04473 | MILLER G WARREN, 11 KING ST N, CREDITON, NOM 1M0 | O | | |
| IUE | CESSNA | 182 | 33120 | 3 08 1 | 1 | 1 | 1 | 160775 | | | | | | 3A13 | 04456 | CARROLL JOHN C, 164 ALBERTUS AVE, TORONTO, M4R 1J7 | O | | |
| IQI | CESSNA | 182 | 33119 | 3 08 1 | 1 | 1 | 1 | 270476 | | | | | | 3A13 | 04456 | FORTEY GORDON A, 1278 LAKESHORE ROAD, SARNIA | O | | |
| HPL | CESSNA | 182 | 33582 | 3 08 1 | 1 | 1 | 1 | 070577 | | | | | | 3A13 | 04471 | COATES R, BOX 217, OWEN SOUND, N4K 5P3 | O | | |
| LUQ | CESSNA | 182 | 33004 | 3 08 1 | 1 | 1 | 1 | 300976 | | | | | | 3A13 | 04459 | BORGHESE VICTOR, 6 DAVIS ST, SIMCOE, N3Y 2P9 | O | | |
| PRL | CESSNA | 182 | 31715 | 3 08 1 | 1 | 1 | 1 | 070676 | | | | | | 3A13 | 04463 | COLLINS HL & AE, 209-840 TRILLION PARK, SARNIA | O | | |
| QVL | CESSNA | 182 | 33674 | 3 08 1 | 1 | 1 | 1 | 230875 | | | | | | 3A13 | 04471 | KLA-HA-NEE ENTERPRISES LTD, BOX 8871, OTTAWA, K1G 3J2 | O | | |
| ZMH | CESSNA | 182 | 33567 | 3 08 1 | 1 | 1 | 1 | 260876 | | | | | | 3A13 | 04470 | MCKAY LARRY J, RR3, GRANTON, NOM 1V0 | O | | |
| NXM | CESSNA | 182 | 33735 | 3 08 1 | 1 | 1 | 1 | 111176 | | | | | | 3A13 | 04663 | SCOTT BRUCE E, PORT WILLIAMS | V | | |
| AGP | CESSNA | 182A | 31416 | 3 08 1 | 1 | 1 | 1 | 160377 | | | | | | 3A13 | 04172 | ERHART RAYMOND, 631 BRUCE AVE, NANAIMO | B | | |
| FOL | CESSNA | 182A | 34107 | 3 08 1 | 1 | 1 | 1 | 170476 | | | | | | 3A13 | 04172 | BROWN WILLIAM C, SHERIDAN LAKE | B | | |
| ISJ | CESSNA | 182A | 34908 | 3 08 1 | 1 | 1 | 1 | 120976 | | | | | | 3A13 | 04173 | JOHNSON BA & ZINTEL RA, 9264-126 ST, SURREY | B | | |
| KEI | CESSNA | 182A | 34264 | 3 08 1 | 1 | 1 | 2 | 130976 | | | | | | 3A13 | 04157 | CARIBOO AIR CHARTER LTD, 204-260 HARVEY AVE, KELOWNA | B | | |
| HQT | CESSNA | 182A | 31045 | 3 08 1 | 1 | 1 | 1 | 010277 | | | | | | 3A13 | 04171 | WRIGHT CLIFFORD, BOX 456, 100 MILE HOUSE, V0K 2E0 | B | | |
| MXZ | CESSNA | 182A | 34132 | 3 08 1 | 1 | 1 | 1 | 070377 | | | | | | 3A13 | 04161 | HRETCHKA WALTER, 3333 MARINE AVE, POWELL-R, V8A 2G7 | B | | |
| QFV | CESSNA | 182A | 34709 | 3 08 1 | 1 | 1 | 1 | 260776 | | | | | | 3A13 | 04170 | JOHNSON RICHARD L, BOX 190M, KIMBERLEY, V1A 2Y6 | B | | |
| YGO | CESSNA | 182A | 31162 | 3 08 1 | 1 | 1 | 1 | 161276 | | | | | | 3A13 | 04169 | STANLEY RF & KOFFSKI L, BOX 6 RR1, COWICHAN STN | B | | |
| FJHW | CESSNA | 182A | 33926 | 3 08 1 | 1 | 1 | 1 | 160177 | | | | | | 3A13 | 04156 | BREURKENS H, ETAL, 714 HUNTINGTON CRES, N VANCOUVER | B | | |
| GAID | CESSNA | 182A | 33910 | 3 08 1 | 1 | 1 | 1 | 160776 | | | | | | 3A13 | 04174 | O'DARE LEO PATRICK, BOX 128, 100 MILE HOUSE, V0K 2E0 | B | | |

| MARKINGS MARQUES | TYPE | MODEL | MANUFACTURER'S NUMBER NUMÉRO DU CONSTRUCTEUR | COUNTRY OF MANUFACTURE PAYS DE CONSTRUCTION | GROSS WEIGHT POIDS BRUT | LAND - SEA - SQ AEROS - FLIGHTS - SUS D. OR B. W. | NO. OF ENGINES NOMBRE DE MOTEURS | PURPOSE DESTINÉE À | CERT. OF AIRW. OR FLIGHT PERMIT VALID TO CERTIFICAT DE NAVIGABILITÉ OU PERMIS DE VOL VALABLE JUSQU'À | REGISTRATION CANCELLED INSTRUMENTATION ANNULÉE | AIRCRAFT TYPE APPROVAL OR SPECS. TYPE D'APPROBATION OU DE SPÉCIFICATIONS | ENGINE MANUFACTURER CONSTRUCTEUR DU MOTEUR | OWNER'S NAME AND ADDRESS NOM ET ADRESSE DU PROPRIÉTAIRE | | PROVINCE |
|---------------------|--------|-------|---|--|----------------------------|---|-------------------------------------|-----------------------|--|---|---|---|--|------|----------|
| | | | | | | | | | | | | | REGION | TOWN | |
| GBMA | CESSNA | 182A | 51425 | 3 | 08 | 1 | 1 | 1 | 061276 | | 3A13 | 04174 | LYNN DAVID & AGNES, 2129 LORNE TERRACE, VICTORIA | B | |
| GHC | CESSNA | 182A | 34136 | 3 | 08 | 1 | 1 | 1 | 230876 | | 3A13 | 04174 | JANZEN ELGAR A, 560 WELLINGTON AVE, TRAIL, V1R 2L3 | B | |
| GXA | CESSNA | 182A | 33906 | 3 | 08 | 1 | 1 | 1 | 280776 | | 3A13 | 04175 | BELSHER DOUGLAS L, 477 WESTERN AVE, WILLIAMS LAKE | B | |
| GWIE | CESSNA | 182A | 34665 | 3 | 08 | 1 | 1 | 1 | 210776 | | 3A13 | 04174 | HANSEN GLEN H, BOX 89, MACKENZIE, VOJ 2C0 | B | |
| EZ | CESSNA | 182A | 51228 | 3 | 08 | 1 | 1 | 1 | 120476 | | 3A13 | 04272 | COMPTON FRANK HAROLD, BOX 65, CASTOR | A | |
| SR | CESSNA | 182A | 33877 | 3 | 08 | 1 | 1 | 1 | 141076 | | 3A13 | 04268 | LACOMBE AIR ASSOCIATES, BOX 129, LACOMBE | A | |
| VE | CESSNA | 182A | 51435 | 3 | 08 | 1 | 1 | 1 | 180774 | | 3A13 | 04266 | EITZEN DENNIS JAMES, BOX 205, ACME, TOM 0A0 | A | |
| TWR | CESSNA | 182A | 33931 | 3 | 08 | 1 | 1 | 1 | 050276 | | 3A13 | 04272 | BREMO CONSTRUCTION LTD, BOX 639, COCHRANE, TOL 0W0 | A | |
| WK | CESSNA | 182A | 34892 | 3 | 08 | 1 | 1 | 1 | 291176 | | 3A13 | 04267 | SKIBSTED ERIC & RICKY, BOX 696, ROSEBUD, TOJ 2T0 | A | |
| ZP | CESSNA | 182A | 34693 | 3 | 08 | 1 | 1 | 1 | 140377 | | 3A13 | 04271 | HINTON JOHN F, 8903-120 ST, EDMONTON, T6G 1X6 | A | |
| XYD | CESSNA | 182A | 51263 | 3 | 08 | 1 | 1 | 1 | 300876 | | 3A13 | 04268 | ADECO DRILLING & ENGRG, 980 ELVEDEN HOUSE, CALGARY | A | |
| GAM | CESSNA | 182A | 51527 | 3 | 08 | 1 | 1 | 1 | 260676 | | 3A13 | 04275 | SAUNDERS ROBERT JAMES, BOX 1029, HIGH PRAIRIE | A | |
| FYI | CESSNA | 182A | 34559 | 3 | 08 | 1 | 1 | 1 | 091076 | | 3A13 | 04269 | TONGUE CREEK AVN LTD, RRI, HIGH RIVER, TOL 1B0 | A | |
| GW | CESSNA | 182A | 51368 | 3 | 08 | 1 | 1 | 1 | 210876 | | 3A13 | 04274 | PITTMAN GEORGE R, BOX 82, WARNER | A | |
| GW | CESSNA | 182A | 51170 | 3 | 08 | 1 | 1 | 1 | 230476 | | 3A13 | 04274 | RANCHERS SUPPLY LTD, PINCHER CREEK, TOK 1W0 | A | |
| GWV | CESSNA | 182A | 51008 | 3 | 08 | 1 | 1 | 1 | 020776 | | 3A13 | 04275 | BOYCHUK ALBERT G, BOX 1490, FORT SASKATCHEWAN | A | |
| GWZ | CESSNA | 182A | 34839 | 3 | 08 | 1 | 1 | 1 | 040177 | | 3A13 | 04276 | CROWN DISTRIBUTORS LTD, BOX 1471, PONOKA, TOC 2H0 | A | |
| JYP | CESSNA | 182A | 34865 | 3 | 08 | 1 | 1 | 1 | 131176 | | 3A13 | 04258 | DVORAK GEORGE L, BOX 126, FORT NELSON, VOC 1R0 | B | |
| FU | CESSNA | 182A | 34369 | 3 | 08 | 1 | 1 | 1 | 010476 | | 3A13 | 04266 | ZIGARLICK TED, BOX 239, PINE POINT | T | |
| KY | CESSNA | 182A | 34572 | 3 | 08 | 1 | 1 | 1 | 150476 | | 3A13 | 04258 | STERLING EXPEDITING SVCS, 1-4030-4 AVE, WHITEHORSE | Y | |
| KEM | CESSNA | 182A | 34852 | 3 | 08 | 1 | 1 | 1 | 221076 | | 3A13 | 04357 | MACK GEORGE ML, BOX 30, AUSIN, ROH 0C0 | M | |
| MRR | CESSNA | 182A | 34724 | 3 | 08 | 5 | 1 | 1 | 130872 | | 3A13 | 04360 | EASTAIR LTD, BOX 683, BRANDON | M | |
| IYY | CESSNA | 182A | 34180 | 3 | 08 | 1 | 1 | 1 | 180676 | | 3A13 | 04357 | M & M FARM SPRAYING LTD, 210 BIRKS BLDG, SASKATOON | S | |
| ZN | CESSNA | 182A | 51363 | 3 | 08 | 1 | 1 | 1 | 261176 | | 3A13 | 04370 | CHARLES WILLIAM W, BOX 37, PLEASANTDALE, SOK 3H0 | S | |
| XY | CESSNA | 182A | 34889 | 3 | 08 | 1 | 1 | 1 | 121073 | | 3A13 | 04368 | RAK KARP, 2502 WILLIAM AVE, SASKATOON, S7J 1B3 | S | |
| GCM | CESSNA | 182A | 51515 | 3 | 08 | 1 | 1 | 1 | 050776 | | 3A13 | 04374 | DANCEY FLOYD, BOX 130, STORTHOAKS, SOC 2K0 | S | |
| GEC | CESSNA | 182A | 33850 | 3 | 08 | 1 | 1 | 1 | 220476 | | 3A13 | 04375 | GONDEK J & MAJCHROWSKI F, RRI, PRINCE ALBERT, S6V 5P8 | S | |
| GEGY | CESSNA | 182A | 51464 | 3 | 08 | 1 | 1 | 1 | 140776 | | 3A13 | 04375 | ALSCOTT AVIATION LTD, BIRCH HILLS, SOJ 0G0 | S | |
| KJW | CESSNA | 182A | 34862 | 3 | 08 | 1 | 1 | 1 | 250776 | | 3A13 | 04458 | DOUGLAS DONALD, ORANGEVILLE | O | |
| JYE | CESSNA | 182A | 34507 | 3 | 08 | 1 | 1 | 1 | 140676 | | 3A13 | 04457 | ADANAC AIRWAYS LTD, 304 BURTON RD, OAKVILLE, L6K 2K6 | O | |
| KJY | CESSNA | 182A | 51036 | 3 | 08 | 1 | 1 | 1 | 011176 | | 3A13 | 04458 | PLOW JOHN, 71-41 MISSISSAUGA VALLEY, MISSISSAUGA | O | |
| JNJ | CESSNA | 182A | 34304 | 3 | 08 | 5 | 1 | 1 | 130776 | | 3A13 | 04457 | HANLEY ROBERT E, 217 REMIC AVE, OTTAWA, K1Z 5W6 | O | |
| KQX | CESSNA | 182A | 51313 | 3 | 08 | 1 | 1 | 1 | 190476 | | 3A13 | 04458 | SALE REPORTED/VENTE SIGNALEE | O | |
| MNU | CESSNA | 182A | 33853 | 3 | 08 | 1 | 1 | 1 | 110576 | | 3A13 | 04460 | KASZPER JOSEPH, 279 ESSEX AVE, RICHMOND HILL, L4C 2C4 | O | |
| GGD | CESSNA | 182A | 34519 | 3 | 08 | 1 | 1 | 1 | 230676 | | 3A13 | 04475 | PLANT ROBERT, RR4, SMITHS FALLS | O | |
| GOW | CESSNA | 182A | 34113 | 3 | 08 | 1 | 1 | 1 | 140876 | | 3A13 | 04474 | WICKS WILLIAM G, RR3, BOBCAYGEON, KOM 1A0 | O | |
| KAV | CESSNA | 182A | 34854 | 3 | 08 | 1 | 1 | 1 | 190776 | | 3A13 | 04558 | SENECAL INC ROBERT, 12305 PL RENE GUENETTE, MONTREAL | Q | |
| FDU | CESSNA | 182A | 51314 | 3 | 08 | 1 | 1 | 2 | 170676 | | 3A13 | 04573 | SEMEYN WILLIAM A, 6000 RTE DE L'AEROPORT, ST HUBERT | Q | |
| GUO | CESSNA | 182A | 33985 | 3 | 08 | 1 | 1 | 2 | 111076 | | 3A13 | 04575 | AERO CLUB DE VALCOURT INC, RR3, VALCOURT, JOE 2L0 | Q | |
| QRZ | CESSNA | 182B | 52042 | 3 | 08 | 1 | 1 | 1 | 250876 | | 3A13 | 04171 | JUSTESEN HENRY E, 211-235 MICHIGAN, VICTORIA, V8V 1R4 | B | |
| WVA | CESSNA | 182B | 52336 | 3 | 08 | 1 | 1 | 1 | 151076 | | 3A13 | 04168 | DESROSTERS C & DUSSEULT R, BOX 335, GOLDEN | B | |
| GHA | CESSNA | 182B | 52279 | 3 | 08 | 1 | 1 | 1 | 140277 | | 3A13 | 04174 | BUTTERWORTH GL, BOX 163, PORT HARDY, VON 2P0 | B | |
| JWJ | CESSNA | 182B | 51963 | 3 | 08 | 1 | 1 | 1 | 011076 | | 3A13 | 04259 | HUTTS AUTO PARTS LTD, 4803-50 AVE, CANROSE, T4V 0S1 | A | |
| KYC | CESSNA | 182B | 51569 | 3 | 08 | 1 | 1 | 1 | 280776 | | 3A13 | 04259 | MILK RIVER CATTLE CO LTD, ADEN PO | A | |
| QHW | CESSNA | 182B | 52205 | 3 | 08 | 1 | 1 | 1 | 230177 | | 3A13 | 04271 | NILL EDWARD, BOX 310, HANNA | A | |
| RUE | CESSNA | 182B | 51887 | 3 | 08 | 1 | 1 | 1 | 301076 | | 3A13 | 04264 | KEARNEY JOHN, BOX 582, OLDS | A | |
| GWVZ | CESSNA | 182B | 52113 | 3 | 08 | 1 | 1 | 1 | 210876 | | 3A13 | 04275 | SALE REPORTED/VENTE SIGNALEE | A | |
| CXG | CESSNA | 182B | 52189 | 3 | 08 | 1 | 1 | 1 | 180476 | | 3A13 | 04373 | FRAME HUGH E, BOX 113, CONSUL, SON 0P0 | S | |

| MATERIE MARQUE | TYPE | MODEL | MANUFACTURER NUMBER NUMERO DU CONSTRUCTEUR | COUNTRY OF MANUFACTURE PAYS DE CONSTRUCTION | GROSS WEIGHT POIDS BRUT | LAND - SEA - AIR TERR. - MER. - AIR | G. OR D. N. L. N. O. R. D. N. L. | NO OF ENGINES NOMBRE DE MOTEURS | PURPOSE DESTINÉE A | CERT. OF AIRW. OR PERMIT VALID TO | CERTIFICAT DE NAVIGABILITE OU PERMIS DE VOL VALABLE JUSQU'AU | REGISTRATION CANCELLED IMMUTATION ANNULEE | AIRCRAFT TYPE APPROVAL ON SPECS. | OWNER'S NAME AND ADDRESS NOM ET ADRESSE DU PROPRIÉTAIRE | | PROVINCE |
|-------------------|--------|-------|---|--|----------------------------|--|-------------------------------------|------------------------------------|-----------------------|---|--|--|---|--|--|----------|
| | | | | | | | | | | | | | | TYPE D'APPROBATION OU DE SPECIFICATIONS | FAISANT MANUFACTURER CONSTRUCTEUR DU MOTEUR | |
| LIVIC | CESSNA | 182B | 52149 | 3 08 | 1 1 | 1 1 | 1 1 | 1 1 | 1 | 300675 | | BA13 | 04359 | PELLETIER ROLAND J, ROSETOWN | S | |
| NKQIC | CESSNA | 182B | 51861 | 3 08 | 1 1 | 1 1 | 1 1 | 1 1 | 1 | 270377 | | BA13 | 04361 | PENNER HAROLD S, BEECHY, SOL OCO | S | |
| GCQRIC | CESSNA | 182B | 51956 | 3 08 | 1 1 | 1 1 | 1 1 | 1 1 | 1 | 120876 | | BA13 | 04374 | CASWELL GARTH D, BOX 1479, ESTERHAZY, SOA OXO | S | |
| KWVIC | CESSNA | 182B | 51561 | 3 08 | 1 1 | 1 1 | 1 1 | 1 1 | 1 | 060676 | | BA13 | 04458 | SALE REPORTED/VENTE SIGNALÉE | O | |
| LBOIC | CESSNA | 182B | 51716 | 3 08 | 1 1 | 1 1 | 1 1 | 1 1 | 1 | 060177 | | BA13 | 04459 | BURNS TRANSPORT LTD, RRI, GEORGETOWN | O | |
| LEZIC | CESSNA | 182B | 51740 | 3 08 | 1 1 | 1 1 | 1 1 | 2 | 051076 | | BA13 | 04459 | KINGSTON AIR SVCS LTD, NORMAN ROGERS ARPT, KINGSTON | O | | |
| NLCIC | CESSNA | 182B | 51695 | 3 08 | 5 1 | 1 1 | 1 1 | 1 1 | 1 | 040576 | | BA13 | 04461 | BATT NORMAN, 221 FOURTH AVE, HANOVER, N4N 2B6 | O | |
| FLUCIC | CESSNA | 182B | 52264 | 3 08 | 1 1 | 1 1 | 1 1 | 1 1 | 1 | 080876 | | BA13 | 04459 | UFFELMAN JAMES C, RR3, LISTOWEL, NOG 3A0 | O | |
| LHJIC | CESSNA | 182B | 52034 | 3 08 | 1 1 | 1 1 | 1 1 | 1 1 | 1 | 210576 | | BA13 | 04559 | JOHNS EMMETT, 120 SUMMER HILL, POINT CLATRE, H9R 2L7 | Q | |
| MUHC | CESSNA | 182B | 51934 | 3 08 | 1 1 | 1 1 | 1 1 | 1 1 | 1 | 200277 | | BA13 | 04460 | UPTON CHARLES E & RONALD T, BOX 103, CENTREVILLE | K | |
| MQVIC | CESSNA | 182C | 52968 | 3 08 | 1 1 | 1 1 | 1 1 | 1 1 | 1 | 181276 | | BA13 | 04171 | FRIZZELL DON, 1702-36 ST, VERNON, V1T 6E2 | B | |
| QMCL | CESSNA | 182C | 52435 | 3 08 | 1 1 | 1 1 | 1 1 | 1 1 | 1 | 170776 | | BA13 | 04171 | ALLISON RONALD G, BOX 169, GOLDEN, VOA 1H0 | B | |
| WLHC | CESSNA | 182C | 52363 | 3 08 | 1 1 | 1 1 | 1 1 | 1 1 | 1 | 290177 | | BA13 | 04167 | VERNON PILOTS ASSN, 2803-32 ST, VERNON, V1T 5L9 | B | |
| PZLIC | CESSNA | 182C | 52833 | 3 08 | 1 1 | 1 1 | 1 1 | 1 1 | 1 | 120676 | | BA13 | 04264 | BRUNS AUGUST W, BOX 850, LACOMBE | A | |
| GWUNIC | CESSNA | 182C | 52963 | 3 08 | 1 1 | 1 1 | 1 1 | 1 1 | 1 | 300976 | | BA13 | 04275 | WAYE A & MASSING W, 4512-5 AVE, EDSON, TOE OPO | A | |
| DKBIC | CESSNA | 182C | 52733 | 3 08 | 1 1 | 1 1 | 1 1 | 1 1 | 1 | 010277 | | BA13 | 04272 | WIDE SKY FLYING CLUB, BOX 6931, FORT ST JOHN, VOC 2P0 | B | |
| GPAL | CESSNA | 182C | 52656 | 3 08 | 1 1 | 1 1 | 1 1 | 1 1 | 1 | 010676 | | BA13 | 04371 | WILCOX VERNE, STALHART, SOG 4R0 | S | |
| MRBIC | CESSNA | 182C | 52846 | 3 08 | 1 1 | 1 1 | 1 1 | 1 1 | 1 | 110776 | | BA13 | 04360 | GOLDSMITH ROGER, HOOSIER | S | |
| QXGIC | CESSNA | 182C | 52735 | 3 08 | 1 1 | 1 1 | 1 1 | 1 1 | 1 | 201076 | | BA13 | 04371 | LUNDALL EW, BOX 113, MAIDSTONE, SOM 1M0 | S | |
| MTUIC | CESSNA | 182C | 52416 | 3 08 | 1 1 | 1 1 | 1 1 | 1 1 | 1 | 220277 | | BA13 | 04459 | BOB-CLARE INVEST LTD, 1808 COMM UNION TOWER, TORONTO | O | |
| LIMIC | CESSNA | 182C | 52860 | 3 08 | 1 1 | 1 1 | 1 1 | 1 1 | 1 | 070476 | | BA13 | 04460 | GETLIFFE JOHN L, 782 RICHMOND ST, LONDON | O | |
| WGCIC | CESSNA | 182C | 52589 | 3 08 | 1 1 | 1 1 | 1 1 | 1 1 | 1 | 300976 | | BA13 | 04467 | COOMBS R & CURRY N, 19 MOUNTAIN AVE, STONEY CREEK | O | |
| FLWHIC | CESSNA | 182C | 52397 | 3 08 | 1 1 | 1 1 | 1 1 | 1 1 | 1 | 120177 | | BA13 | 04460 | BRANSTON WILFRED HEDLEY, RR6, GUELPH, N1H 6J3 | O | |
| GCRUL | CESSNA | 182C | 52558 | 3 08 | 1 1 | 1 1 | 1 1 | 1 1 | 1 | 190476 | | BA13 | 04475 | HERMCO CORE DRILLING LTD, BOX 354, BALMERTOWN | O | |
| GOMEIC | CESSNA | 182C | 52829 | 3 08 | 1 1 | 1 1 | 1 1 | 1 1 | 1 | 110776 | | BA13 | 04574 | FIOLA JEAN, 131 DE LA VOYE, JONQUIERE, GTX 3Z3 | O | |
| NLAL | CESSNA | 182D | 18253402 | 3 08 | 1 1 | 1 1 | 1 1 | 1 1 | 1 | 050176 | | BA13 | 04161 | ELDER ARTHUR M, 434 ARNOLD AVE, VICTORIA | B | |
| QHIC | CESSNA | 182D | 18253008 | 3 08 | 1 1 | 1 1 | 1 1 | 1 1 | 1 | 230976 | | BA13 | 04171 | FISHER BENJAMIN, GOLDEN | B | |
| TGRIC | CESSNA | 182D | 18253531 | 3 08 | 1 1 | 1 1 | 1 1 | 1 1 | 1 | 290177 | | BA13 | 041 | AIR CADET LEAGUE CAN, 4050-4 AVE W, VANCOUVER | B | |
| UMCL | CESSNA | 182D | 18253451 | 3 08 | 1 1 | 1 1 | 1 1 | 2 | 110576 | | BA13 | 04166 | KENT AVN LTD, 46218 ARPT RD, CHILLIWACK | B | | |
| NHYIC | CESSNA | 182D | 18253376 | 3 08 | 1 1 | 1 1 | 1 1 | 1 1 | 1 | 050676 | | BA13 | 04261 | FLYING M FARMS LTD, MILK RIVER | A | |
| TGQIC | CESSNA | 182D | 18253153 | 3 08 | 1 1 | 1 1 | 1 1 | 1 1 | 1 | 240776 | | BA13 | 04273 | AIR CADET LEAGUE CAN, 76 HARCOURT RD, CALGARY | A | |
| WJVIC | CESSNA | 182D | 18253216 | 3 08 | 1 1 | 1 1 | 1 1 | 1 1 | 1 | 210775 | | BA13 | 04267 | PARDELL EDWARD M, 10255 113 AVE, GRANDE PRAIRIE | A | |
| FIIXIC | CESSNA | 182D | 18253338 | 3 08 | 1 1 | 1 1 | 1 1 | 1 1 | 1 | 291276 | | BA13 | 04274 | KARR JAMES HOWARD, BOX 976, STETTLER, TOC 2L0 | A | |
| GWMIL | CESSNA | 182D | 18253295 | 3 08 | 1 1 | 1 1 | 1 1 | 1 1 | 1 | 221176 | | BA13 | 04274 | ANDERSON GORDON, RAYMOND, TOK 2S0 | A | |
| TGSI | CESSNA | 182D | 18253532 | 3 08 | 1 1 | 1 1 | 1 1 | 1 1 | 1 | 100576 | | BA13 | 04373 | AIR CADET LEAGUE CAN, 1226 VICTORIA, REGINA, S4P 0N9 | S | |
| FEAOL | CESSNA | 182D | 18253562 | 3 08 | 1 1 | 1 1 | 1 1 | 1 1 | 1 | 070576 | | BA13 | 04374 | SARVAS WATER WELL DRILLING, BOX 362, BIGGAR, S0K 0M0 | S | |
| AQCIC | CESSNA | 182D | 18253405 | 3 08 | 1 1 | 1 1 | 1 1 | 1 1 | 1 | 261075 | | BA13 | 04470 | SALE REPORTED/VENTE SIGNALÉE | O | |
| MKXIC | CESSNA | 182D | 18253072 | 3 08 | 1 1 | 1 1 | 1 1 | 1 1 | 1 | 221176 | | BA13 | 04460 | MACNAY KR, BOX 488, WIARTON, NOH 2T0 | O | |
| QOGL | CESSNA | 182D | 18253441 | 3 08 | 1 1 | 1 1 | 1 1 | 1 1 | 1 | 151076 | | BA13 | 04471 | PIGEON IJ, BALM BEACH, BOX 31, PERKINSFIELD | O | |
| NBNIC | CESSNA | 182D | 18253455 | 3 08 | 1 1 | 1 1 | 1 1 | 1 1 | 1 | 020177 | | BA13 | 04561 | BERNIER CONRAD, 949 J A BOMBARDIER, VALCOURT | Q | |
| LVNIC | CESSNA | 182E | 18253755 | 3 09 | 1 1 | 1 1 | 1 1 | 1 1 | 1 | 091276 | | BA13 | 04173 | HUNECK FRANK H & LAVONNE, BOX 1731, VICTORIA, V8W 2Y1 | Q | |
| NZKIC | CESSNA | 182E | 18254164 | 3 09 | 1 1 | 1 1 | 1 1 | 1 1 | 1 | 260277 | | BA13 | 04162 | KAUFMAN W & MARTIN A, 20133 LOUGHEED HWY, HANEY | B | |
| VVVIC | CESSNA | 182E | 18254141 | 3 09 | 1 1 | 1 1 | 1 1 | 1 1 | 1 | 061076 | | BA13 | 04167 | KUSCH CALVIN R, GENERAL DELIVERY, NAKUSP, VOG 1R0 | B | |
| WUZIC | CESSNA | 182E | 18253933 | 3 09 | 1 1 | 1 1 | 1 1 | 1 1 | 1 | 040576 | | BA13 | 04168 | HILLSIDE LOGGING, 1715 CLIFFORD, KAMLOOPS, V2B 4G7 | B | |
| FSFDIC | CESSNA | 182E | 18253617 | 3 09 | 1 1 | 1 1 | 1 1 | 1 1 | 1 | 260576 | | BA13 | 04165 | C I RANCH CO LTD, ALEXIS CREEK | B | |
| GHEYIC | CESSNA | 182E | 18254299 | 3 09 | 1 1 | 1 1 | 1 1 | 1 1 | 1 | 200676 | | BA13 | 04174 | HEPWORTH T ROY, 14342-64 AVE, SURREY | B | |
| GMDHIC | CESSNA | 182E | 18253832 | 3 09 | 1 1 | 1 1 | 1 1 | 1 1 | 1 | 100277 | | BA13 | 04174 | JUBILEE SALES LTD, 237 LAWERANCE AVE, KELOWNA | B | |
| GWMJIC | CESSNA | 182E | 18253757 | 3 09 | 1 1 | 1 1 | 1 1 | 1 1 | 1 | 280277 | | BA13 | 04175 | MACKENZIE FUEL LTD, BOX 100, MACKENZIE | B | |

| MARQUES MARKS | TYPE | MODEL | MANUFACTURER'S NUMBER NUMÉRO DU CONSTRUCTEUR | COUNTRY OF MANUFACTURE PAYS DE CONSTRUCTION | CROSS WEIGHT POIDS BRUT | LANDY SEA / SU D. OR. W. R | NO OF ENGINES NOMBRE DE MOTEURS | CERT. OF AIRW. OR FLIGHT PERMIT VALID TO CERTIFICAT DE NAVIGABILITE OU PERMIS DE VOL VALABLE JUSQU'AU | REGISTRATION CANCELLED IMMATRICULATION ANNULEE | AIRCRAFT TYPE APPROVAL OR SPECS. TYPE D'APPROBATION OU DE SPECIFICATIONS | OWNER'S NAME AND ADDRESS NOM ET ADRESSE DU PROPRIETAIRE | PROVINCE | | |
|------------------|--------|-------|---|--|----------------------------|-------------------------------|------------------------------------|--|---|---|--|----------|---|---|
| ORA1 | CESSNA | 182E | 18254174 | 3 | 09 | 1 | 1 | 1 | 1 | 160776 | 3A13 | 04262 | NORTH AMERICAN SEEDS LTD, ETAL, BOX 480, HIGH PRAIRIE | A |
| QJN1 | CESSNA | 182E | 18253653 | 3 | 09 | 1 | 1 | 1 | 1 | 270476 | 3A13 | 04269 | PORTER MICHAEL H, BOX 807, JASPER, TOE 1E0 | A |
| GBAE1 | CESSNA | 182E | 18253786 | 3 | 09 | 1 | 1 | 1 | 1 | 040676 | 3A13 | 04274 | LENNON G & FORD L, BOX 5 SITE 17 RR2, CALGARY | A |
| GWZX1 | CESSNA | 182E | 18253967 | 3 | 09 | 1 | 1 | 1 | 1 | 040177 | 3A13 | 04276 | CROWN DISTRIBUTORS LTD, BOX 1471, PONOKA, TOC 2H0 | A |
| GWXC1 | CESSNA | 182E | 18254408 | 3 | 09 | 1 | 1 | 2 | 1 | 120976 | 3A13 | 04275 | MEDWAY JOHN G, ETAL, BOX 1210, HIGH RIVER TOL 1B0 | A |
| GWNH1 | CESSNA | 182E | 18253968 | 3 | 09 | 1 | 1 | 1 | 1 | 250377 | 3A13 | 04275 | STASYSHYN VICTOR E, 10525-153 ST, EDMONTON | A |
| TIK1 | CESSNA | 182E | 18253784 | 3 | 09 | 1 | 1 | 1 | 1 | 121175 | 3A13 | 04273 | D & B OILFIELD CONTRACTING, BOX 778, FORT NELSON | B |
| HUQ1 | CESSNA | 182E | 18253688 | 3 | 09 | 1 | 1 | 1 | 1 | 241276 | 3A13 | 04368 | GARDINER IRVING, MINTO, ROK 1M0 | M |
| GCAA1 | CESSNA | 182E | 18254369 | 3 | 09 | 1 | 1 | 1 | 1 | 131176 | 3A13 | 04374 | COLLINS WAYNE J, BOX 170 GRP 261 RR2, WINNIPEG | M |
| JRS1 | CESSNA | 182E | 18253846 | 3 | 09 | 1 | 1 | 1 | 1 | 280676 | 3A13 | 04367 | BIGGAR FUNERAL HOME LTD, BOX 267, BIGGAR, SOK 0M0 | S |
| KHC1 | CESSNA | 182E | 18254423 | 3 | 09 | 1 | 1 | 1 | 1 | 170576 | 3A13 | 04373 | VENABLES JOHN W, GRANDORA, SOK 1V0 | S |
| ORN1 | CESSNA | 182E | 18254110 | 3 | 09 | 1 | 1 | 2 | 1 | 020776 | 3A13 | 04362 | RAYS FLYING SERVICE LTD, BOX 181, SASKATOON, S7K 3K4 | S |
| PPR1 | CESSNA | 182E | 18253652 | 3 | 09 | 1 | 1 | 1 | 1 | 150376 | 3A13 | 04364 | SALE REPORTED/VENTE SIGNALÉE | S |
| DHR1 | CESSNA | 182E | 18254066 | 3 | 09 | 1 | 1 | 1 | 1 | 220377 | 3A13 | 04462 | HEARD ROBERT W, 391 BELL ST, MILTON, L9T 2B2 | O |
| OIZ1 | CESSNA | 182E | 18254078 | 3 | 09 | 1 | 1 | 1 | 1 | 260676 | 3A13 | 04462 | MARSH JOHN D, 13 BATHGATE DR, WEST HILL | O |
| OIX1 | CESSNA | 182E | 18254212 | 3 | 09 | 1 | 1 | 1 | 1 | 190776 | 3A13 | 04462 | ROY MARCEL P, 1073 QUEEN ELIZABETH WAY, WINONA | O |
| FNYD1 | CESSNA | 182E | 18253641 | 3 | 09 | 1 | 1 | 2 | 1 | 091175 | 3A13 | 04561 | SEMEYN WILLIAM A, 6000 RTE DE L'AEROPORT, ST HUBERT | O |
| OXH1 | CESSNA | 182F | 18254747 | 3 | 09 | 1 | 1 | 1 | 1 | 020477 | 3A13 | 04163 | BIRD TG, 833 PINEMONT AVE, PORT COQUITLAM, V3B 4W3 | B |
| PJQ1 | CESSNA | 182F | 18254710 | 3 | 09 | 1 | 1 | 1 | 1 | 250676 | 3A13 | 04163 | HARDER WALTER, BOX 430, LILLODET, VOK 1V0 | B |
| UFE1 | CESSNA | 182F | 18254871 | 3 | 09 | 1 | 1 | 1 | 1 | 180976 | 3A13 | 04166 | LEBRUN LOGGING CO LTD, BOX 99, LIKELY, VOL 1N0 | B |
| XDJ1 | CESSNA | 182F | 18254529 | 3 | 09 | 1 | 1 | 2 | 1 | 210776 | 3A13 | 04168 | WILDERNESS AIRLINE LTD, BOX 4659, WILLIAMS LAKE | B |
| OUV1 | CESSNA | 182F | 18254739 | 3 | 09 | 1 | 1 | 1 | 1 | 290576 | 3A13 | 04263 | FIRMI LEWIS, 99-210-86 AVE SE, CALGARY, T2H 1N6 | A |
| GBWK1 | CESSNA | 182F | 18254934 | 3 | 09 | 1 | 1 | 1 | 1 | 260476 | 3A13 | 04274 | GENEREUX WORKSHOPS LTD, BOX 262, BONNYVILLE, TOA 0L0 | A |
| GCMH1 | CESSNA | 182F | 18254792 | 3 | 09 | 1 | 1 | 1 | 1 | 010676 | 3A13 | 04374 | EGGEN LTD JD, BOX 910, ESTERHAZY, SOA 0X0 | S |
| GCZX1 | CESSNA | 182F | 18254955 | 3 | 09 | 1 | 1 | 1 | 1 | 281176 | 3A13 | 04375 | PEARSALL VICTOR H, BOX 36, COCHIN, SOM 0L0 | S |
| PHV1 | CESSNA | 182F | 18254875 | 3 | 09 | 1 | 1 | 1 | 1 | 171076 | 3A13 | 04463 | ODERNER FRANK, 138 ABERDEEN ROAD, KITCHENER | O |
| PEYL | CESSNA | 182F | 18254648 | 3 | 09 | 5 | 1 | 1 | 1 | 150876 | 3A13 | 04463 | MARTIN CALVIN, 600 CHURCH ST, TORONTO, M4Y 2E7 | O |
| FOZY1 | CESSNA | 182F | 18254641 | 3 | 09 | 1 | 1 | 1 | 1 | 240976 | 3A13 | 04463 | MACLEAN RALPH S, 35 HAMPTON CRESCENT, LONDON, N6H 2P3 | O |
| GGWX1 | CESSNA | 182F | 18254709 | 3 | 09 | 1 | 1 | 1 | 1 | 180976 | 3A13 | 04475 | PEARCE ALLEN, RRL, TERRA COTTA, LOP 1N0 | O |
| GGJ1 | CESSNA | 182F | 18254978 | 3 | 09 | 1 | 1 | 1 | 1 | 260876 | 3A13 | 04475 | HERMAN HOWARD E, BOX 94, PALMERSTON, NOG 2P0 | O |
| GGCZ1 | CESSNA | 182F | 18254428 | 3 | 09 | 1 | 1 | 1 | 1 | 080876 | 3A13 | 04475 | HOWARTH LAURENCE, 1708-299 GLENLAKE, TORONTO, M6P 4A6 | O |
| FTGT1 | CESSNA | 182F | 18254746 | 3 | 09 | 1 | 1 | 1 | 1 | 130676 | 3A13 | 045 | AIR CADET LEAGUE CAN, 5726 SHERBROOKE W, MONTREAL | O |
| ZIP1 | CESSNA | 182F | 18255006 | 3 | 09 | 1 | 1 | 1 | 1 | 220177 | 3A13 | 04668 | BISHOP DAVID R, ETAL, 9-1544 SUMNER ST, HALIFAX | V |
| AZT1 | CESSNA | 182G | 18255421 | 3 | 09 | 1 | 1 | 1 | 1 | 211175 | 3A13 | 04170 | WEST WALTER D, 1352-3 AVE, PRINCE GEORGE | B |
| OAEL | CESSNA | 182G | 18255664 | 3 | 09 | 1 | 1 | 1 | 1 | 181276 | 3A13 | 04171 | JOHNSON PERCY M, 10032-125 ST, SURREY | B |
| GBAR1 | CESSNA | 182G | 18255794 | 3 | 09 | 1 | 1 | 1 | 1 | 200776 | 3A13 | 04174 | TWIN RIVER ELEC & HEATING, 1017 LAKELSE RD, TERRACE | B |
| EZK1 | CESSNA | 182G | 18255346 | 3 | 09 | 1 | 1 | 1 | 1 | 040476 | 3A13 | 04272 | MACDONALD ROBERT S, 9604-167 ST, EDMONTON, T5P 3V7 | A |
| HIW1 | CESSNA | 182G | 18255123 | 3 | 09 | 1 | 1 | 1 | 1 | 241075 | 3A13 | 04273 | WELCH MJ & SHERIFF J, 909 JUNIPER AVE, SHERWOOD PARK | A |
| RLGL1 | CESSNA | 182G | 18255420 | 3 | 09 | 1 | 1 | 1 | 1 | 120676 | 3A13 | 04264 | KUZYK NICHOLAS JOHN, VEGREVILLE, TOB 4L0 | A |
| QLT1 | CESSNA | 182G | 18255074 | 3 | 09 | 1 | 1 | 1 | 1 | 260676 | 3A13 | 04271 | DURKIE JF, 3139 CONRAD CRES NW, CALGARY, T2L 1B7 | A |
| ZPT1 | CESSNA | 182G | 18255379 | 3 | 09 | 1 | 1 | 1 | 1 | 030676 | 3A13 | 04271 | MORGAN TANK TRUCK SERVICE LTD, BOX 1561, OLDS | A |
| GBUG1 | CESSNA | 182G | 18255289 | 3 | 09 | 1 | 1 | 1 | 1 | 130676 | 3A13 | 04274 | WRIGHT WAYNE H, 13118-104 AVE, EDMONTON, T5N 0W2 | A |
| GBAS1 | CESSNA | 182G | 18255291 | 3 | 09 | 1 | 1 | 1 | 1 | 211076 | 3A13 | 04274 | GILCHRIST H GLEN, 12265 LAKE ERIE RD SE, CALGARY | A |
| GNVM1 | CESSNA | 182G | 18255786 | 3 | 09 | 1 | 1 | 1 | 1 | 030876 | 3A13 | 04275 | MOLSON WILLIAM G, 12035 CANAVERAL RD SW, CALGARY | A |
| GVAK1 | CESSNA | 182G | 18255821 | 3 | 09 | 1 | 1 | 1 | 1 | 050876 | 3A13 | 04275 | AÉRO-DYNE AIR, BOX 1809, BANFF | A |
| GWAV1 | CESSNA | 182G | 18255675 | 3 | 09 | 1 | 1 | 1 | 1 | 210376 | 3A13 | 04274 | JAQUES ARTHUR, BOX 106, OYEN, TOJ 2J0 | A |
| GFC1 | CESSNA | 182G | 18255516 | 3 | 09 | 1 | 1 | 1 | 1 | 210177 | 3A13 | 04372 | KORPACH NEIL, BOX 1420, NIPAWIN, SOE 1E0 | S |
| ZNE1 | CESSNA | 182G | 18255274 | 3 | 09 | 1 | 1 | 1 | 1 | 190177 | 3A13 | 04371 | BRADSHAW ENTPRS LTD, BOX 249, ARBORFIELD, SOE 0A0 | S |

| MARRINGS MARQUES | TYPE | MODEL | MANUFACTURER'S NUMBER NUMÉRO DU CONSTRUCTEUR | COUNTRY OF MANUFACTURE PAYS DE CONSTRUCTION | GROSS WEIGHT POIDS BRUT | LAND-SEA-AIR CLASSE | NO. OF ENGINES NOMBRE DE MOTEURS | CERTIFICAT DE NAVIGABILITE OU PERMIS DE VOL VALABLE JUSQU'AU | REGISTRATION CANCELLED IMMATRICULATION ANNULEE | AIRCRAFT TYPE APPROVAL OR SPECS. | ENGINE MANUFACTURER CONSTRUCTEUR DU MOTEUR | YEAR MANUFACTURED ANNEE D'IMMATRICULATION | OWNER'S NAME AND ADDRESS NOM ET ADRESSE DU PROPRIÉTAIRE | | PROVINCE |
|---------------------|--------|-------|---|--|----------------------------|------------------------|-------------------------------------|---|---|--|---|--|--|--|----------|
| | | | | | | | | | | | | | YEAR MANUFACTURED ANNEE D'IMMATRICULATION | OWNER'S NAME AND ADDRESS NOM ET ADRESSE DU PROPRIÉTAIRE | |
| MCC | CESSNA | 182G | 18255510 | 3 | 09 | 1 | 1 | 1 | 030277 | 3A13 | 04471 | | RODGERS GARY, 647 LAURENTIAN AVE, NORTH BAY, PIB 7T8 | O | |
| PTH | CESSNA | 182G | 18255223 | 3 | 09 | 1 | 1 | 1 | 300176 | 3A13 | 04463 | | SPENCE ROBERT, RR2, MUIRKIRK, NOL 1X0 | O | |
| PLD | CESSNA | 182G | 18255460 | 3 | 09 | 1 | 1 | 1 | 060676 | 3A13 | 04464 | | VILLENEUVE M & ALARIE L, 304-505 ST-LAURENT, OTTAWA | O | |
| PTX | CESSNA | 182G | 18255224 | 3 | 09 | 1 | 1 | 1 | 251176 | 3A13 | 04464 | | MITCHELL FRED P, 1280 HASTINGS DR, LONDON | O | |
| PTM | CESSNA | 182G | 18255241 | 3 | 09 | 1 | 1 | 1 | 010576 | 3A13 | 04464 | | LEESON J, WIARTON, N0H 2T0 | O | |
| RSG | CESSNA | 182G | 18255327 | 3 | 09 | 1 | 1 | 1 | 071176 | 3A13 | 04464 | | EDDY ARTHUR M, RR3, WOODSTOCK | O | |
| TLQ | CESSNA | 182G | 18255137 | 3 | 09 | 1 | 1 | 1 | 110476 | 3A13 | 04573 | | MASSEAU ALBERT, 450 AVE LARIVIERE, IBERVILLE, J2X 1Z0 | O | |
| PZJ | CESSNA | 182G | 18255512 | 3 | 09 | 1 | 1 | 1 | 250276 | 3A13 | 04564 | | MORSE DC & BEST CL, BERWICK, KINGS CO, BOP 1E0 | O | |
| SQI | CESSNA | 182H | 18256409 | 3 | 09 | 1 | 1 | 2 | 050576 | 3A13 | 04165 | | KENT AVN LTD, 46218 ARPT RD, CHILLIWACK | B | |
| SLM | CESSNA | 182H | 18256415 | 3 | 09 | 1 | 1 | 1 | 200876 | 3A13 | 04165 | | FARNSWORTH AIRCRAFT LTD, 423 WILSONDOWNE ST, KAMLOOPS | B | |
| SZT | CESSNA | 182H | 18256661 | 3 | 09 | 1 | 1 | 1 | 190173 | 3A13 | 04166 | | BAIRD FO & GRETTA, BOX 189, ENDERBY | B | |
| GGLP | CESSNA | 182H | 18256278 | 3 | 09 | 1 | 1 | 1 | 220876 | 3A13 | 04174 | | PARKE GORDON H, BOX 159, CACHE CREEK, VOK 1H0 | B | |
| QMY | CESSNA | 182H | 18256042 | 3 | 09 | 1 | 1 | 1 | 221076 | 3A13 | 04271 | | SALE REPORTED/VENTE SIGNALÉE | A | |
| SLK | CESSNA | 182H | 18256305 | 3 | 09 | 1 | 1 | 1 | 260876 | 3A13 | 04265 | | SEMENIUK JAMES D, 12342 ST ALBERT TRAIL, EDMONTON | A | |
| SQS | CESSNA | 182H | 18256485 | 3 | 09 | 1 | 1 | 1 | 240477 | 3A13 | 04265 | | HNATUIK JOHN N, BOX 90, PROVOST, TOB 3S0 | A | |
| GWLX | CESSNA | 182H | 18256380 | 3 | 09 | 1 | 1 | 1 | 121176 | 3A13 | 04274 | | MCBAIN GEORGE & ANGELINE, BOX 68, CREMONA | A | |
| SBW | CESSNA | 182H | 18256148 | 3 | 09 | 1 | 1 | 1 | 100477 | 3A13 | 04365 | | LOCKER & FREEZER PROVISIONING, BOX 145, TISDALE | S | |
| SQA | CESSNA | 182H | 18256402 | 3 | 09 | 1 | 1 | 1 | 010676 | 3A13 | 04365 | | POMEROY ARNOLD, RIVERHURST | S | |
| RVB | CESSNA | 182H | 18255853 | 3 | 09 | 1 | 1 | 1 | 201076 | 3A13 | 04364 | | MAINIL J & BARBER MOTORS, BOX 848, WEYBURN, S4H 2L1 | S | |
| GAEV | CESSNA | 182H | 18256216 | 3 | 09 | 1 | 1 | 1 | 230776 | 3A13 | 04374 | | GINTAUT VERN, ETAL, BOX 158, LUSELAND SOL 2A0 | S | |
| GOMA | CESSNA | 182H | 18256435 | 3 | 09 | 1 | 1 | 1 | 150776 | 3A13 | 04374 | | KOVAR DAVID M, BOX 178, MANKOTA, SOH 2W0 | S | |
| SGR | CESSNA | 182H | 18256249 | 3 | 09 | 1 | 1 | 1 | 260476 | 3A13 | 04465 | | BLUEBIRD AVN, 79 YONGE ST N, RICHMOND HILL, L4C 3B9 | O | |
| XCD | CESSNA | 182H | 18256285 | 3 | 09 | 1 | 1 | 1 | 160676 | 3A13 | 04468 | | CETINSKI C, BOX 117, WATERDOWN, LOR 2H0 | O | |
| FTWL | CESSNA | 182H | 18256396 | 3 | 09 | 1 | 1 | 1 | 171176 | 3A13 | 04471 | | BRITTAN C & RICHARDS G, 85 VANIER DR, CHATHAM | O | |
| SST | CESSNA | 182H | 18256376 | 3 | 09 | 1 | 1 | 1 | 050976 | 3A13 | 04565 | | LA MAISON SMITH L YEE, ST GEORGES, BEAUCE CO | O | |
| GLDC | CESSNA | 182H | 18256089 | 3 | 09 | 1 | 1 | 1 | 1010277 | 3A13 | 04674 | | CARTER FCG, 51 ANNAPOLIS RD, GREENWOOD, BOP 1N0 | O | |
| QMM | CESSNA | 182J | 18257208 | 3 | 09 | 1 | 1 | 1 | 290776 | 3A13 | 04171 | | THOMPSON RH, BOX 322, GOLDEN | B | |
| GKAB | CESSNA | 182J | 18256816 | 3 | 09 | 1 | 1 | 2 | 240776 | 3A13 | 04175 | | KOOTENAY AIRWAYS LTD, BOX 478, CRANBROOK | B | |
| QLH | CESSNA | 182J | 18256686 | 3 | 09 | 1 | 1 | 1 | 190676 | 3A13 | 04271 | | BATKE PROPANE LTD, BOX 1238, DRAYTON VALLEY | A | |
| GNVO | CESSNA | 182J | 18257248 | 3 | 09 | 1 | 1 | 1 | 180377 | 3A13 | 04275 | | TWIN BEE SALES, 719 THORNEYCROFT DR, CALGARY, T2K 3K5 | A | |
| GHOV | CESSNA | 182J | 18257137 | 3 | 09 | 1 | 1 | 1 | 210576 | 3A13 | 04275 | | SINDEN JAMES, 5 MCIVER ST, FORT McMURRAY | A | |
| VQQ | CESSNA | 182J | 18256759 | 3 | 09 | 1 | 1 | 1 | 191276 | 3A13 | 04367 | | PARMEGIANI NICOLA, 15-55 OTTAWA PLACE, THOMPSON | M | |
| GLVH | CESSNA | 182J | 18257223 | 3 | 09 | 1 | 1 | 1 | 241176 | 3A13 | 04375 | | HELMS LANE V, BOX 1352, GIMLI, ROC 1B0 | M | |
| BGEL | CESSNA | 182J | 18256938 | 3 | 09 | 1 | 1 | 1 | 141176 | 3A13 | 04370 | | SCHIEFNER DOUGLAS P, BOX 75, MILESTONE, SOG 3L0 | S | |
| UGY | CESSNA | 182J | 18256690 | 3 | 09 | 1 | 1 | 1 | 140576 | 3A13 | 04366 | | NYMAN WC & SWITZER TF, 1354 HOCHELAGA ST, MOOSE JAW | S | |
| GEIR | CESSNA | 182J | 18256899 | 3 | 09 | 1 | 1 | 1 | 190876 | 3A13 | 04375 | | CENAIKO F, BOX 39, WAKAW, SOK 4P0 | S | |
| GECB | CESSNA | 182J | 18256890 | 3 | 09 | 1 | 1 | 1 | 140277 | 3A13 | 04375 | | MONTYNE MAURICE, BOX 311, ESTEVAN, S4A 2A4 | S | |
| BBB | CESSNA | 182J | 18257553 | 3 | 09 | 1 | 1 | 1 | 110377 | 3A13 | 04473 | | CHOW JOE, 3-312 LAFONTAINE AVE, OTTAWA, K1L 6X2 | O | |
| AXJ | CESSNA | 182J | 18257324 | 3 | 09 | 1 | 1 | 1 | 040476 | 3A13 | 04470 | | SIMPSON POULTRY FARMS STEWART, LONGWOODS RD, GLENGOE | O | |
| QZU | CESSNA | 182J | 18257535 | 3 | 09 | 1 | 1 | 1 | 010277 | 3A13 | 04471 | | MAYORCSAK STEVE, 15 RIDOUT ST E, TILLSONBURG | O | |
| UDK | CESSNA | 182J | 18256827 | 3 | 09 | 1 | 1 | 2 | 241276 | 3A13 | 04465 | | CENTRAL AIRWAYS LTD, TORONTO ISLAND ARPT, TORONTO | O | |
| UDJ | CESSNA | 182J | 18256853 | 3 | 09 | 1 | 1 | 1 | 030377 | 3A13 | 04465 | | OMSTEAD ARLEIGH B, BOX 434, WHEATLEY, NOP 2P0 | O | |
| UDFL | CESSNA | 182J | 18256821 | 3 | 09 | 1 | 1 | 1 | 190576 | 3A13 | 04466 | | DUNDAS DIXIE MOBILE HOMES, 1701 DUNDAS, COOKSVILLE | O | |
| UDE | CESSNA | 182J | 18256810 | 3 | 09 | 1 | 1 | 1 | 081276 | 3A13 | 04466 | | DOUGALL HARRY F, RR3, EXETER, NOM 1S0 | O | |
| ZZS | CESSNA | 182J | 18256972 | 3 | 09 | 1 | 1 | 1 | 210676 | 3A13 | 04472 | | LOVETT C, (LOVETT ACFT CO), 24 BERRYCREEK DR, REXDALE | O | |
| UDG | CESSNA | 182J | 18256826 | 3 | 09 | 1 | 1 | 2 | 060476 | 3A13 | 04566 | | ST MAURICE AERO CLUB INC, BOX 1475, TROIS RIVIERES | O | |
| UDI | CESSNA | 182J | 18256845 | 3 | 09 | 1 | 1 | 1 | 170576 | 3A13 | 04566 | | CLOUTIER PHILIPPE, 119 ST ANDRE, MONTMAGNY | Q | |
| GHIA | CESSNA | 182K | 18257925 | 3 | 09 | 1 | 1 | 1 | 121276 | 3A13 | 04175 | | M & K INDUSTRIES LTD, BOX 1498, VERNON, V1T 6N7 | Q | |

| MARKING MARQUE | TYPE | MODEL | MANUFACTURER'S NUMBER NUMÉRO DU CONSTRUCTEUR | COUNTRY OF MANUFACTURE PAYS DE CONSTRUCTION | GROSS WEIGHT POIDS BRUT | LAND-SEA-SEA D-OR-D # N | ADUPE-FLD-TRE-SES | D-OR-D # N | J-SEE-OUJ-ET-N | NO. OF FIGURES NOM DE LOGIQUES | CERT. OF NAVIGABILITY OU PERMIS DE VOL VALABLE JUSQU'AU | CERTIFICATION CANCELLED REINSCRIPTION ANNULÉE | AIRCRAFT TYPE APPROVAL OR SPECS TYPE D'APPROBATION OU DE SPECIFICATIONS | OWNER'S NAME AND ADDRESS NOM ET ADRESSE DU PROPRIÉTAIRE | | | | PROVINCE |
|-------------------|--------|-------|---|--|----------------------------|----------------------------|-------------------|------------|----------------|-----------------------------------|--|--|--|--|---|-----------|----------------|----------|
| | | | | | | | | | | | | | | REGISTRATION | REG. NO. | REG. DATE | REG. AUTHORITY | |
| VHY1 | CESSNA | 182K | 18257874 | 3 | 09 | 1 | 1 | 1 | 230277 | | | | 3A13 | 04267 | WALKER BLDG ASSOC LTD, 318 24 STREET, FORT MACLEOD | A | | |
| FZYX | CESSNA | 182K | 18257664 | 3 | 09 | 1 | 1 | 1 | 220676 | | | | 3A13 | 04271 | NIELSEN HERLUF, RR1, INNISFAIL | A | | |
| GWH1 | CESSNA | 182K | 18258229 | 3 | 09 | 1 | 1 | 1 | 130377 | | | | 3A13 | 04275 | FAREBROTHER PERCY, BOX 89, CASTOR | A | | |
| GWS1 | CESSNA | 182K | 18258010 | 3 | 09 | 1 | 1 | 2 | 041276 | | | | 3A13 | 04274 | HUGHES AIR LTD, BOX 969, PONOKA, TOC 2HO | A | | |
| CB01 | CESSNA | 182K | 18258362 | 3 | 09 | 1 | 1 | 1 | 270776 | | | | 3A13 | 04373 | KRETSCH EF, 7 MCLEAN TRAILER COURT, ESTEVAN | S | | |
| VSD1 | CESSNA | 182K | 18258090 | 3 | 09 | 1 | 1 | 1 | 270576 | | | | 3A13 | 04367 | VALGARDSSON N, 161 MARLBOROUGH, MOOSE JAW, S6H OT3 | S | | |
| CHK1 | CESSNA | 182K | 18258196 | 3 | 09 | 1 | 1 | 1 | 181176 | | | | 3A13 | 04472 | KLASSEN PS, 50 MILL ST W, LEAMINGTON | O | | |
| GKE1 | CESSNA | 182K | 18257627 | 3 | 09 | 1 | 1 | 1 | 180476 | | | | 3A13 | 04473 | GIBSONS NATURAL FOODS, 2571 VICTORIA PARK, AGINCOURT | O | | |
| VHE1 | CESSNA | 182K | 18257689 | 3 | 09 | 1 | 1 | 1 | 090476 | | | | 3A13 | 04466 | BEN-TED CONSTR & DW RICE, 522 MAINGATE, MISSISSAUGA | O | | |
| VHD1 | CESSNA | 182K | 18257695 | 3 | 09 | 1 | 1 | 1 | 071176 | | | | 3A13 | 04466 | GREENWOOD CONSTRUCTION CO LTD, GRAND VALLEY | O | | |
| GOTX1 | CESSNA | 182K | 18258380 | 3 | 09 | 1 | 1 | 1 | 280676 | | | | 3A13 | 04474 | CLARK DONALD, BOX 611, FOREST, NON 1JO | O | | |
| GOYQ1 | CESSNA | 182K | 18258079 | 3 | 09 | 1 | 1 | 2 | 121176 | | | | 3A13 | 04474 | COWEN MERVYN, COWEN AIR SVCS, RR1, STRATFORD N5A 6S2 | O | | |
| ECU1 | CESSNA | 182K | 18257634 | 3 | 09 | 1 | 1 | 2 | 150876 | | | | 3A13 | 04573 | MONTREAL FLG CLUB, 5800 AIRPORT RD, ST HUBERT | Q | | |
| FOA1 | CESSNA | 182L | 18258846 | 3 | 09 | 1 | 1 | 2 | 040776 | | | | 3A13 | 04172 | KENT AVN LTD, 46218 ARPT RD, CHILLIWACK | B | | |
| QZJ1 | CESSNA | 182L | 18259199 | 3 | 09 | 1 | 1 | 2 | 120876 | | | | 3A13 | 04171 | KOOTENAY AIRWAYS LTD, BOX 478, CRANBROOK | B | | |
| WVQ1 | CESSNA | 182L | 18258768 | 3 | 09 | 1 | 1 | 2 | 190177 | | | | 3A13 | 04168 | SKYWAY AIR SVCS LTD, 5385-216 ST, RR7, LANGLEY ARPT | B | | |
| GIHD1 | CESSNA | 182L | 18258974 | 3 | 09 | 1 | 1 | 1 | 200177 | | | | 3A13 | 04176 | MENEELY VINCENT A, 1147 MILLSTREAM RD, W VANCOUVER | B | | |
| XKJ1 | CESSNA | 182L | 18259005 | 3 | 09 | 1 | 1 | 1 | 160476 | | | | 3A13 | 04268 | BREWSTER & SON, RD BLDRS E, 4816-122A ST, EDMONTON | A | | |
| GBMW1 | CESSNA | 182L | 18258905 | 3 | 09 | 1 | 1 | 1 | 070576 | | | | 3A13 | 04275 | GRASSWOLD FARMS LTD, BOX 275, STANDARD, TOJ 3G0 | A | | |
| FVHF1 | CESSNA | 182L | 18259212 | 3 | 09 | 1 | 1 | 1 | 190576 | | | | 3A13 | 04268 | POWOROZNIK MIKE, 8210 162 STREET, EDMONTON | A | | |
| KMVL1 | CESSNA | 182L | 18259159 | 3 | 09 | 1 | 1 | 1 | 220776 | | | | 3A13 | 04373 | JIRICKA STANLEY, BOX 346, BIGGAR, SOK OMO | S | | |
| QLG1 | CESSNA | 182L | 18259001 | 3 | 09 | 1 | 1 | 1 | 080876 | | | | 3A13 | 04371 | MOXLEY RH & HB, BOX 126, ROSETOWN, SOL 2VO | S | | |
| XWD1 | CESSNA | 182L | 18259117 | 3 | 09 | 1 | 1 | 1 | 300876 | | | | 3A13 | 04368 | P A AUTO WRECKERS & SALVAGE, BOX 297, PRINCE ALBERT | S | | |
| WZFL1 | CESSNA | 182L | 18258958 | 3 | 09 | 1 | 1 | 1 | 220676 | | | | 3A13 | 04368 | COLE WALTER H, BOX 1297, ROSETOWN, SOL 2VO | S | | |
| GCEI1 | CESSNA | 182L | 18259297 | 3 | 09 | 1 | 1 | 1 | 020576 | | | | 3A13 | 04374 | PLAINS VETERINARY SVC, 219 FRANKLIN, YORKTON, S3N 2G7 | S | | |
| GCN01 | CESSNA | 182L | 18258806 | 3 | 09 | 1 | 1 | 1 | 300676 | | | | 3A13 | 04374 | WOOD SG, GP BOX SITE 1-7 RR1, BIRCH HILLS, SOJ 0G0 | S | | |
| CEB1 | CESSNA | 182L | 18258529 | 3 | 09 | 1 | 1 | 1 | 211076 | | | | 3A13 | 04472 | B & B AIR LEASING, SKYPORT HGR, BOX 103, MISSISSAUGA | O | | |
| JLPI1 | CESSNA | 182L | 18258943 | 3 | 09 | 1 | 1 | 1 | 060377 | | | | 3A13 | 04474 | GIBSON JAMES H, 1100-100 QUELLETTE AVE, WINDSOR | O | | |
| WXC1 | CESSNA | 182L | 18258530 | 3 | 09 | 1 | 1 | 1 | 051176 | | | | 3A13 | 04467 | WEST CK, RR2, MAPLE, LOJ 1E0 | O | | |
| WOK1 | CESSNA | 182L | 18258862 | 3 | 09 | 1 | 1 | 2 | 280277 | | | | 3A13 | 04468 | TORONTO ARWYS, BUTTONVILLE ARPT, BUTTONVILLE, LOH 1B0 | O | | |
| XCT1 | CESSNA | 182L | 18259211 | 3 | 09 | 1 | 1 | 1 | 220277 | | | | 3A13 | 04468 | MCGEACHY DDC, 1607 GLOUCESTER, LONDON, N6G 2S5 | O | | |
| XCH1 | CESSNA | 182L | 18259143 | 3 | 09 | 1 | 1 | 1 | 230776 | | | | 3A13 | 04468 | JAYMICDEE INVESTMENTS LTD, BOX 170, BRUSSELS, NOG 1H0 | O | | |
| FZBB1 | CESSNA | 182L | 18259106 | 3 | 09 | 1 | 1 | 1 | 130676 | | | | 3A13 | 04473 | MIRODA AIR ENTPR, 1128-123 EDWARD ST, TORONTO | O | | |
| GNCT1 | CESSNA | 182L | 18258659 | 3 | 09 | 1 | 1 | 1 | 041075 | | | | 3A13 | 04474 | SHINDER BERNARD, 1945 LAUDER DR, OTTAWA, K2A 1B2 | O | | |
| GNBC1 | CESSNA | 182L | 18259188 | 3 | 09 | 1 | 1 | 1 | 300976 | | | | 3A13 | 04474 | NORRIS KENNETH, RR1, BEETON, LOG 1A0 | O | | |
| GOMR1 | CESSNA | 182L | 18258984 | 3 | 09 | 1 | 1 | 1 | 080776 | | | | 3A13 | 04474 | WILSON R & HORNSBY R, BOX 868, PORT ELGIN, NOH 2C0 | Q | | |
| WTR1 | CESSNA | 182L | 18258820 | 3 | 09 | 1 | 1 | 1 | 171076 | | | | 3A13 | 04568 | CAMERON DOUGLAS K, 870-55 AVE, LACHINE, H8T 3B6 | Q | | |
| XZR1 | CESSNA | 182L | 18258985 | 3 | 09 | 1 | 1 | 1 | 190876 | | | | 3A13 | 04571 | VENABLES MICHAEL K, 1070 MAPLE AVE, LONGUEUIL | Q | | |
| GAFV1 | CESSNA | 182L | 18259136 | 3 | 09 | 1 | 1 | 2 | 280876 | | | | 3A13 | 04574 | STE THERESE AVN INC, 115 MARIE-JOSEE, S-LOUIS-TER | Q | | |
| EDN1 | CESSNA | 182L | 18259148 | 3 | 09 | 1 | 1 | 1 | 030576 | | | | 3A13 | 04673 | GILBERT JY MARC, 217 VICTORIA ST, EDMUNSTON | K | | |
| XZL1 | CESSNA | 182M | 18259374 | 3 | 09 | 1 | 1 | 1 | 101276 | | | | 3A13 | 04168 | SMITH WM L & HEAL STEPHEN J, BOX 404, ARMSTRONG | B | | |
| YYL1 | CESSNA | 182M | 18259881 | 3 | 09 | 1 | 1 | 1 | 160676 | | | | 3A13 | 04169 | TEDESCO RALPH, 4517 SOUTHRIDGE CRES, LANGLEY, V3A 4N7 | B | | |
| YYB1 | CESSNA | 182M | 18259835 | 3 | 09 | 1 | 1 | 1 | 150576 | | | | 3A13 | 04169 | BROWN JAMES, 22 CORONATION BLDG 285-17 ST, VANCOUVER | B | | |
| GHKU1 | CESSNA | 182M | 18259475 | 3 | 09 | 1 | 1 | 1 | 091276 | | | | 3A13 | 04174 | FRIESENS DRAPERIES, 31766 S-FRASER WAY, CLEARBROOK | B | | |
| GBRN1 | CESSNA | 182M | 18259936 | 3 | 09 | 1 | 1 | 1 | 210576 | | | | 3A13 | 04274 | EVERGREEN EROSION CONTROL LTD, BOX 673, SLAVE LAKE | A | | |
| GHAL1 | CESSNA | 182M | 18259787 | 3 | 09 | 1 | 1 | 1 | 150377 | | | | 3A13 | 04274 | SPICER STANLEY GALE, BOX 585, SUNDRE, TOM 1X0 | A | | |
| XSPI1 | CESSNA | 182M | 18259372 | 3 | 09 | 1 | 1 | 1 | 060177 | | | | 3A13 | 04368 | BRISEBOIS ADRIEN D, BOX 31, FERLAND, SOH 1M0 | S | | |
| GCZR1 | CESSNA | 182M | 18259924 | 3 | 09 | 1 | 1 | 1 | 200277 | | | | 3A13 | 04375 | GOSSELIN NOEL, 642 KEITH CRES, MOOSE JAW, S6H 5P9 | S | | |

| MARCHE MARCHÉ | CAT. AC. CAT. D'AVIATION | TYPE | MODEL | MODELE | MANUFACTURER'S NUMBER NUMÉRO DU CONSTRUCTEUR | COUNTRY OF MANUFACTURE PAYS DE CONSTRUCTION | GROSS WEIGHT POIDS BRUT | LAND - SEA - AIR D. OR D. S. M. | NO. OF ENGINES NOMBRE DE MOTEURS | PURPOSE DESTINÉE À | CERT. OF AIRCRAFT TYPE PERMIT VALID TO | CERTIFICAT DE NAVIGABILITE DU PERMIS DE VOL VALABLE JUSQU'AU | REGISTRATION CANCELLED NUMÉRO D'ANNULATION ANNÉE EC | AIRCRAFT TYPE APPROVAL OR SPECS. | TYPE D'APPROBATION OU DE SPECIFICATIONS | ENCLUSE MANUFACTURER'S CONSTRUCTION DU CONSTRUCTEUR | REGION | YEAR IMPORTED ANNÉE D'IMPORTATION | OWNER'S NAME AND ADDRESS | PROVINCE |
|------------------|--------------------------|------|----------|--------|---|--|----------------------------|------------------------------------|---|--|--|--|--|---|--|--|--------|--------------------------------------|--------------------------------|----------|
| | | | | | | | | | | | | | | | | | | | NOM ET ADRESSE DU PROPRIÉTAIRE | |
| GHJV | CESSNA | 182M | 18259935 | 3 09 1 | 1 1 | 1 1 | 161076 | 3A13 | 04374 | HOLICK MURRAY,HERSCHEL,SOL ILO | S | | | | | | | | | |
| YFC | CESSNA | 182M | 18259634 | 3 09 1 | 1 1 | 1 1 | 030376 | 3A13 | 04469 | STERNIG BENNO,716 NAUTALEX COURT,MISSISSAUGA | O | | | | | | | | | |
| GGCT | CESSNA | 182M | 18259535 | 3 09 1 | 1 1 | 1 1 | 200676 | 3A13 | 04475 | CARDUCCI ROBERT,BOX 51,STROUD,LOL 2M0 | O | | | | | | | | | |
| GRNS | CESSNA | 182M | 18259927 | 3 09 1 | 1 1 | 1 1 | 301276 | 3A13 | 04475 | VENTURE METALCRAFTS LTD,262 TORYORK DR,WESTON | O | | | | | | | | | |
| YJM | CESSNA | 182M | 18259460 | 3 09 1 | 1 1 | 1 1 | 040876 | 3A13 | 04572 | GIZDON RAYMOND,3873 BLVD LEVESQUE,ST-VINCENT PAUL | O | | | | | | | | | |
| KYH | CESSNA | 182M | 18259665 | 3 09 1 | 1 1 | 1 1 | 050576 | 3A13 | 04570 | NUNNS FRANCIS A,346 REDFERN AVE,WESTMOUNT | O | | | | | | | | | |
| FYCZ | CESSNA | 182M | 18259513 | 3 09 1 | 1 1 | 1 1 | 030776 | 3A13 | 04569 | SALTER DAVID C,14-3493 ATWATER,MONTREAL,H3H 1Y2 | Q | | | | | | | | | |
| YAKI | CESSNA | 182M | 18259480 | 3 09 1 | 1 1 | 1 1 | 041276 | 3A13 | 04668 | RIGBY H W,ST THOMAS UNIVERSITY,FREDERICTON | K | | | | | | | | | |
| XKX | CESSNA | 182N | 18260207 | 3 09 1 | 1 1 | 1 1 | 160277 | 3A13 | 04169 | WOBICK L,1219 BARTLETTE AVE,COQUITLAM,V3J 5E4 | B | | | | | | | | | |
| AKL | CESSNA | 182N | 18260170 | 3 09 1 | 1 1 | 1 1 | 220277 | 3A13 | 04269 | LAKEVIEW STEEL STRUCTURES,3348-58 AVE SW,CALGARY | A | | | | | | | | | |
| QJT | CESSNA | 182N | 18260172 | 3 09 1 | 1 1 | 1 1 | 300177 | 3A13 | 04269 | STAFFORD AGENCIES LTD,BOX 730,WAINWRIGHT,TOB 4P0 | A | | | | | | | | | |
| GBAM | CESSNA | 182N | 18260398 | 3 09 1 | 1 1 | 1 1 | 200776 | 3A13 | 04274 | ENFOLDSSEN LYLE E,BOX 12,STANDARD | A | | | | | | | | | |
| GWMN | CESSNA | 182N | 18260348 | 3 09 1 | 1 1 | 1 1 | 261176 | 3A13 | 04274 | FOSS KENNETH,BOX 515,SLAVE LAKE,TOG 2A0 | A | | | | | | | | | |
| GWMG | CESSNA | 182N | 18260232 | 3 09 1 | 1 2 | 1 2 | 140177 | 3A13 | 04275 | JOHNSTON AIR SVCS LTD,BOX 873,RED DEER,T4N 5H3 | A | | | | | | | | | |
| GWTS | CESSNA | 182N | 18260223 | 3 09 1 | 1 2 | 1 2 | 260876 | 3A13 | 04274 | LETHBRIDGE AIR SVC LTD,BOX 1171,LETHBRIDGE,T1J 4A4 | A | | | | | | | | | |
| DBD | CESSNA | 182N | 18260671 | 3 09 1 | 1 1 | 1 1 | 160277 | 3A13 | 04372 | WILLIAMS IVAN A,BOX 192,VIRDEN,ROM 2C0 | M | | | | | | | | | |
| HLT | CESSNA | 182N | 18260588 | 3 09 1 | 1 1 | 1 1 | 070477 | 3A13 | 04371 | P A BOTTLERS LTD,BOX 310,PRINCE ALBERT,S6V 5R7 | S | | | | | | | | | |
| GNWP | CESSNA | 182N | 18260173 | 3 09 1 | 1 1 | 1 1 | 250476 | 3A13 | 04375 | M E COOK & SON LTD,BOX 907,ROSETOWN,SOL 2V0 | S | | | | | | | | | |
| AKRI | CESSNA | 182N | 18260169 | 3 09 1 | 1 1 | 1 1 | 050376 | 3A13 | 04469 | ROBINSON RUTH ANNE,RR1,DURHAM,NOG 1R0 | O | | | | | | | | | |
| DXJ | CESSNA | 182N | 18260760 | 3 09 1 | 1 1 | 1 1 | 030277 | 3A13 | 04473 | BROWN J MACK,BOX 70,ARKONA,NOM 180 | O | | | | | | | | | |
| FGH | CESSNA | 182N | 18260592 | 3 09 1 | 1 1 | 1 1 | 120576 | 3A13 | 04471 | FROSTAD G VERN,1615 CHARLES ST,CORNWALL | O | | | | | | | | | |
| GEFL | CESSNA | 182N | 18260135 | 3 09 1 | 1 1 | 1 1 | 170976 | 3A13 | 04472 | GARBER ED & AUDETT JA,67 SYLVAN AVE,SCARBOROUGH | O | | | | | | | | | |
| QLZI | CESSNA | 182N | 18260733 | 3 09 1 | 1 1 | 1 1 | 180876 | 3A13 | 04471 | ALEXANDER TOOLS,211 GREENWICH ST,BRANTFORD,N3S 2X7 | O | | | | | | | | | |
| TSLI | CESSNA | 182N | 18260473 | 3 09 1 | 1 1 | 1 1 | 050576 | 3A13 | 04470 | ELWARD E J,10 DENEWOOD CRESCENT,DON MILLS | O | | | | | | | | | |
| GAFJ | CESSNA | 182N | 18260156 | 3 09 1 | 1 1 | 1 1 | 130776 | 3A13 | 04474 | MICKUS ALEXANDER,369 BARR ST,RENFREW,K7V 1J7 | O | | | | | | | | | |
| GOWV | CESSNA | 182N | 18260115 | 3 09 1 | 1 1 | 1 1 | 260776 | 3A13 | 04474 | UNITED ORIENT INC,20 WELLINGTON,BRANTFORD,N3T 2L4 | O | | | | | | | | | |
| TPY | CESSNA | 182N | 18260540 | 3 09 1 | 1 2 | 1 2 | 160376 | 3A13 | 04572 | MONTREAL FLG CLUB,5800 AIRPORT RD,ST HUBERT | Q | | | | | | | | | |
| ZHO | CESSNA | 182N | 18260428 | 3 09 1 | 1 1 | 1 1 | 091176 | 3A13 | 04570 | MORENCY CHARLEMAGNE G,4651 PARK AVE,MONTREAL | Q | | | | | | | | | |
| HZS | CESSNA | 182N | 18260781 | 3 09 1 | 1 1 | 1 1 | 150276 | 3A13 | 04674 | ABBAY LANDRY LTEE,BOX 571,MONCTON,E1C 8L9 | K | | | | | | | | | |
| CDX | CESSNA | 182P | 18261781 | 3 09 1 | 1 1 | 1 1 | 230576 | 3A13 | 04173 | WHITE ACFT LTD ALF,101-430 CONLEY CRES,VANCOUVER | B | | | | | | | | | |
| FXRI | CESSNA | 182P | 18260856 | 3 09 1 | 1 1 | 1 1 | 101176 | 3A13 | 04171 | BROWN CHRISTOPHER D,1356 NANTON,VANCOUVER,V6H 2C9 | B | | | | | | | | | |
| JFO | CESSNA | 182P | 18261978 | 3 09 1 | 1 2 | 071076 | 3A13 | 04173 | ALTAIR AVIATION LTD,BOX 220,PITT MEADOWS,VOM 1P0 | B | | | | | | | | | | |
| TTQ | CESSNA | 182P | 18261229 | 3 09 1 | 1 1 | 260676 | 3A13 | 04172 | GRANT ROBERT D,34904 MARSHALL RD,ABBOTSFORD | B | | | | | | | | | | |
| FIIJ | CESSNA | 182P | 18262724 | 3 09 1 | 1 1 | 130377 | 3A13 | 04174 | HODGES SC & CROSINA RR,390-5 AVE N,WILLIAMS LAKE | B | | | | | | | | | | |
| FZCL | CESSNA | 182P | 18262776 | 3 09 1 | 1 1 | 050277 | 3A13 | 04174 | KORNELSEN ELEC PLUMBING,2936 PALM CRES,CLEARBROOK | B | | | | | | | | | | |
| GCAL | CESSNA | 182P | 18263041 | 3 09 1 | 1 2 | 080576 | 3A13 | 04174 | SALE REPORTED/VENTE SIGNALÉE | B | | | | | | | | | | |
| GHEH | CESSNA | 182P | 18263278 | 3 09 1 | 1 1 | 301276 | 3A13 | 04174 | MORRISON ACFT SALES LTD,101-1175 DOUGLAS,VICTORIA | B | | | | | | | | | | |
| GCXX | CESSNA | 182P | 18263435 | 3 09 1 | 1 1 | 271176 | 3A13 | 04174 | MORRISON NEWELL,VICTORIA INTL ARPT,VICTORIA | B | | | | | | | | | | |
| GHEI | CESSNA | 182P | 18263379 | 3 09 1 | 1 2 | 151176 | 3A13 | 04174 | ABBOTSFORD AIR SERVICES LTD,BOX 70,ABBOTSFORD | B | | | | | | | | | | |
| GHN S | CESSNA | 182P | 18260989 | 3 09 1 | 1 2 | 290976 | 3A13 | 04175 | INTERIOR AVN CENTRE LTD,RR1 FULTON FIELD,KAMLOOPS | B | | | | | | | | | | |
| GWPPI | CESSNA | 182P | 18263817 | 3 09 1 | 1 2 | 180476 | 3A13 | 04175 | ABBOTSFORD AIR SERVICES LTD,BOX 70,ABBOTSFORD | B | | | | | | | | | | |
| GWMV | CESSNA | 182P | 18263589 | 3 09 1 | 1 2 | 070377 | 3A13 | 04175 | KOOTENAY AIRWAYS LTD,BOX 478,CRANBROOK | B | | | | | | | | | | |
| GVDD | CESSNA | 182P | 18262654 | 3 09 1 | 1 1 | 041275 | 3A13 | 04174 | TRADELAND REALTY,3410 COLDSTREAM AVE,VERNON | B | | | | | | | | | | |
| ANMI | CESSNA | 182P | 18261176 | 3 09 1 | 1 1 | 230776 | 3A13 | 04272 | MCCLELLAND OIL SVCS LTD,5631-97 ST,EDMONTON | A | | | | | | | | | | |
| DMI | CESSNA | 182P | 18261861 | 3 09 1 | 1 1 | 080976 | 3A13 | 04273 | HAMMER FARMS LTD,BOX 878,OLDS,TOM 1P0 | A | | | | | | | | | | |
| EIGL | CESSNA | 182P | 18261452 | 3 09 1 | 1 1 | 241076 | 3A13 | 04272 | KUJALA EDWIN W,RR1,SYLVAN LAKE | A | | | | | | | | | | |
| FEHL | CESSNA | 182P | 18262065 | 3 09 1 | 1 1 | 290576 | 3A13 | 04273 | ROWELL JAMES E,40 SELKIRK DRIVE,CALGARY,T2W 0M2 | A | | | | | | | | | | |
| IGY | CESSNA | 182P | 18262733 | 3 09 1 | 1 1 | 240177 | 3A13 | 04274 | MCPHERSON SCOTT LTD,HGR 1 INTL ARPT,CALGARY | A | | | | | | | | | | |

| MARKING MARQUE | TYPE | MODEL | MANUFACTURER'S NUMBER NUMERO DU CONSTRUCTEUR | COUNTRY OF MANUFACTURE PAYS DE CONSTRUCTION | GROSS WEIGHT POIDS BRUT | LAND - SEA - AIR TERRAIN | NO. OF ENGINES NOMBRE DE MOTEURS | CERT. OF AIRW. OR FLIGHT PERMITS VALID TO | REGISTRATION CANCELLED IMMATRICULATION ANNULEE | AIRCRAFT TYPE APPROVAL OR SPEC | OWNER'S NAME AND ADDRESS NOM ET ADRESSE DU PROPRIETAIRE | PROVINCE |
|-------------------|--------|-------|---|--|----------------------------|-----------------------------|-------------------------------------|---|---|--------------------------------|--|----------|
| | | | | | | | | | | | | |
| JNR1 | CESSNA | 182P | 18262148 | 3 | 09 | 1 | 1 | 1 | 270676 | 3A13 | 04273 LAVOIE ROMUALD, 9035-99 ST, EDMONTON | A |
| RFV1 | CESSNA | 182P | 18262037 | 3 | 09 | 1 | 1 | 1 | 220576 | 3A13 | 04273 DEATH ARTHUR WH, GOODFARE, TOK 1T0 | A |
| QSV1 | CESSNA | 182P | 18261543 | 3 | 09 | 1 | 1 | 1 | 121276 | 3A13 | 04273 UBERTINO RIVERARDO, BOX 638, BROOKS | A |
| TKQ1 | CESSNA | 182P | 18262581 | 3 | 09 | 1 | 1 | 1 | 191276 | 3A13 | 04274 DANYLUK VICTOR, 5911-84 AVE, EDMONTON, T6B 0H3 | A |
| GBRF1 | CESSNA | 182P | 18264206 | 3 | 09 | 1 | 1 | 1 | 151076 | 3A13 | 04275 BALFOUR FRASER, 710 EARL GREY CRES, CALGARY, T2S 0N7 | A |
| GCMS1 | CESSNA | 182P | 18263204 | 3 | 09 | 1 | 1 | 2 | 020876 | 3A13 | 04274 LETHBRIDGE FLYING CLUB, BOX 272, LETHBRIDGE, T1J 3Y7 | A |
| GBFC1 | CESSNA | 182P | 18263455 | 3 | 09 | 1 | 1 | 1 | 300177 | 3A13 | 04275 BROOKS FLYING CLUB, C/O BETTY LEE, OUCHESS, TOJ OZ0 | A |
| GCCQ1 | CESSNA | 182P | 18263070 | 3 | 09 | 1 | 1 | 1 | 260476 | 3A13 | 04274 SKYROAMERS AVIATION LTD, 5911-84 AVE, EDMONTON | A |
| GHRP1 | CESSNA | 182P | 18262311 | 3 | 09 | 1 | 1 | 1 | 300476 | 3A13 | 04275 KENO CONSTRUCTION LTD, BOX 5448, FORT McMURRAY | A |
| GLMG1 | CESSNA | 182P | 18262912 | 3 | 09 | 1 | 1 | 1 | 051276 | 3A13 | 04275 GELETA LAWRENCE MIKE, BOX 598, VEGREVILLE, TOB 4N0 | A |
| GROX1 | CESSNA | 182P | 18263983 | 3 | 09 | 1 | 1 | 2 | 241076 | 3A13 | 04275 EDMONTON FLG CLUB, HGR 8 MUN ARPT, EDMONTON, T5G 2Z3 | A |
| GWAQ1 | CESSNA | 182P | 18261984 | 3 | 09 | 1 | 1 | 1 | 020676 | 3A13 | 04274 SORDAHL DONALD, 8 MALCOLM CRES, RED DEER, T4N 0J8 | A |
| GWJT1 | CESSNA | 182P | 18263432 | 3 | 09 | 1 | 1 | 1 | 130277 | 3A13 | 04275 GRAMMS LORNE C, BOX 279, BEISEKER, TOM 0G0 | A |
| GWOL1 | CESSNA | 182P | 18263913 | 3 | 09 | 1 | 1 | 1 | 230576 | 3A13 | 04275 HARMATTAN CATTLE CO, BOX 1523, OLDS | A |
| GXBC1 | CESSNA | 182P | 18264111 | 3 | 09 | 1 | 1 | 1 | 180377 | 3A13 | 04276 THACKER GEORGE, BOX 456, BOW ISLAND, TOK 0G0 | A |
| GXAD1 | CESSNA | 182P | 18264331 | 3 | 09 | 1 | 1 | 2 | 200177 | 3A13 | 04276 BAR XH AVIATION LTD, BOX 161, MEDICINE HAT, T1A 7E8 | A |
| GWMF1 | CESSNA | 182P | 18263235 | 3 | 09 | 1 | 1 | 1 | 281176 | 3A13 | 04274 ALTHEN DONALD C, DEL BONITA, TOK OS0 | A |
| GVBY1 | CESSNA | 182P | 18264576 | 3 | 09 | 1 | 1 | 2 | 030377 | 3A13 | 04275 BROOKER-WHEATON AVN, 8 INDL ARPT, EDMONTON, T5G 2Z3 | A |
| GWCU1 | CESSNA | 182P | 18263160 | 3 | 09 | 1 | 1 | 1 | 180876 | 3A13 | 04274 GREENSLADE CHARLES, 4936 VALIANT NW, CALGARY, T3A 1X2 | A |
| GWCI1 | CESSNA | 182P | 18261929 | 3 | 09 | 1 | 1 | 1 | 050477 | 3A13 | 04274 MURTO WALTER & WM & FRED, BOX 269, ECKVILLE, TOM OX0 | A |
| GXAQ1 | CESSNA | 182P | 18264137 | 3 | 09 | 1 | 1 | 1 | 200177 | 3A13 | 04276 URBAN AS & WARDLE RB, RR4, CALGARY, T2M 4L4 | A |
| GVAR1 | CESSNA | 182P | 18263780 | 3 | 09 | 1 | 1 | 1 | 050876 | 3A13 | 04275 DI STEFANO HECTOR, 16 VARBROOK PL NW, CALGARY | A |
| GWZL1 | CESSNA | 182P | 18264203 | 3 | 09 | 1 | 1 | 2 | 031176 | 3A13 | 04275 JOHNSTON AIR SVCS LTD, BOX 873, RED DEER, T4N 5H3 | A |
| GWTL1 | CESSNA | 182P | 18263903 | 3 | 09 | 1 | 1 | 1 | 070776 | 3A13 | 04275 GOLKA JOHN L & LOUIS J, BOX 140, HARDISTY | A |
| GWXC1 | CESSNA | 182P | 18264069 | 3 | 09 | 1 | 1 | 1 | 310776 | 3A13 | 04275 BACON ACRES LTD, BOX 93, BENTLEY | A |
| GRPT1 | CESSNA | 182P | 18264158 | 3 | 09 | 1 | 1 | 1 | 261176 | 3A13 | 04275 WOLF RH, 12223 LAKE WATERTON CRES SE, CALGARY | A |
| FHMM1 | CESSNA | 182P | 18262735 | 3 | 09 | 1 | 1 | 1 | 030576 | 3A13 | 04374 FRANK'S SERVICE KILLARNEY LTD, KILLARNEY, ROK 1G0 | M |
| GCZ1 | CESSNA | 182P | 18263693 | 3 | 09 | 1 | 1 | 1 | 070376 | 3A13 | 04375 CREEDON DON J, CESSNA ACFT CO, 1865 SARGENT, WINNIPEG | M |
| GCTX1 | CESSNA | 182P | 18263433 | 3 | 09 | 1 | 1 | 1 | 271176 | 3A13 | 04374 CLEMENT & SONS LTD FRANK, RUSSELL, ROJ 1W0 | M |
| GGXZ1 | CESSNA | 182P | 18264341 | 3 | 09 | 1 | 1 | 1 | 051276 | 3A13 | 04375 PEMBERTON DONALD, 1865 SARGENT AVE, WINNIPEG, R3H 0E4 | M |
| GEUL1 | CESSNA | 182P | 18264441 | 3 | 09 | 1 | 1 | 2 | 301276 | 3A13 | 04376 AERO TRADES WESTERN LTD, INTL ARPT, WINNIPEG, R2R 0T1 | M |
| GMLA1 | CESSNA | 182P | 18263244 | 3 | 09 | 1 | 1 | 1 | 230876 | 3A13 | 04374 WOODS JOHN M, BOX 104, ELGIN, ROK 0T0 | M |
| GJAD1 | CESSNA | 182P | 18263457 | 3 | 09 | 1 | 1 | 1 | 090476 | 3A13 | 04375 DUNCAN JOHN ALTON, BOX 70, MORDEN | M |
| GNHM1 | CESSNA | 182P | 18263538 | 3 | 09 | 1 | 1 | 1 | 070377 | 3A13 | 04374 CANFOR ELEC CONSTR, BOX 8 GRP 339, WINNIPEG, R3C 2E7 | M |
| HMT1 | CESSNA | 182P | 18262730 | 3 | 09 | 1 | 1 | 1 | 280277 | 3A13 | 04374 P. & M FARMS LTD, BOX 72, MAZENOD, SOH 2Y0 | S |
| GWCL1 | CESSNA | 182P | 18262529 | 3 | 09 | 1 | 1 | 1 | 130177 | 3A13 | 04374 HAYDON GARY R, BOX 318, CABRI, SON OJ0 | S |
| RMEL1 | CESSNA | 182P | 18262729 | 3 | 09 | 1 | 1 | 1 | 240676 | 3A13 | 04374 FOLEY MOTORS LTD, 1033-4 ST, ESTEVAN, S4A 0W4 | S |
| RFZ1 | CESSNA | 182P | 18262012 | 3 | 09 | 1 | 1 | 1 | 240576 | 3A13 | 04373 LAFONT DENIS, BOX 119, BJORKDALE, SOE 0E0 | S |
| FHMN1 | CESSNA | 182P | 18262736 | 3 | 09 | 1 | 1 | 1 | 100177 | 3A13 | 04374 SCHMIT JOSEPH P, BOX 494, DAVIDSON, SOG 1A0 | S |
| GCZE1 | CESSNA | 182P | 18263414 | 3 | 09 | 1 | 1 | 2 | 230177 | 3A13 | 04375 SMITH AIRWAYS LTD, BOX 1414, SWIFT CURRENT, S9H 3X5 | S |
| GWNG1 | CESSNA | 182P | 18263751 | 3 | 09 | 1 | 1 | 1 | 270376 | 3A13 | 04375 ANDERSON W & R E LUNG D, BOX 91, LAKE LENORE, SOK 2J0S | S |
| BNC1 | CESSNA | 182P | 18260919 | 3 | 09 | 1 | 1 | 1 | 220177 | 3A13 | 04471 MEWHIRTER GERALD R, 43 MICHAEL DR, WILLOWDALE | O |
| CIM1 | CESSNA | 182P | 18261711 | 3 | 09 | 1 | 1 | 1 | 190277 | 3A13 | 04473 LEISTNER HERBERT, 167 SWEENEY DR, TORONTO, M4A 1V1 | O |
| CFI1 | CESSNA | 182P | 18262663 | 3 | 09 | 1 | 1 | 1 | 111276 | 3A13 | 04473 OLIVER CO LTD AR, 1989 LESLIE ST, DON MILLS | O |
| DQL1 | CESSNA | 182P | 18261877 | 3 | 09 | 1 | 1 | 1 | 010876 | 3A13 | 04473 MCBAIN RJ, 9 SIE ECTOR COURT, MARKHAM, L3P 2W6 | O |
| FZZ1 | CESSNA | 182P | 18261634 | 3 | 09 | 1 | 1 | 1 | 250576 | 3A13 | 04473 BRYANDALE HLDGS, 2842 BLOOR ST W, TORONTO, M8X 1B1 | O |
| GZU1 | CESSNA | 182P | 18262702 | 3 | 09 | 1 | 1 | 1 | 281276 | 3A13 | 04473 MITCHELL DONALD, BOX 969, LISTOWEL, NOG 3A0 | O |
| HMK1 | CESSNA | 182P | 18262732 | 3 | 09 | 1 | 1 | 1 | 090177 | 3A13 | 04474 HAYES FE & RHODES DE, 1721 DORSET DR, OTTAWA, K1H 5T0 | O |

| MARQUES MARKETS | TYPE | MODEL | MANUFACTURER NUMÉRO DU CONSTRUCTEUR | COUNTRY OF MANUFACTURE PAYS DE CONSTRUCTION | CROSS WEIGHT POIDS BRUT | LAND - SEA - AIR ADMES - (L)OITEUS - (S)IS | D. OR D. P. N. | L. STA. DIV. J. ET M. | NO. OF ENGINES | AREA OF WINGS SURFACE ALAR | PURPOSE DESTINÉE A | CERTIFICATE OF NAVIGABILITY OU PERMIS DE VOL VALABLE JUSQU'À | REGISTRATION CANCELLED ANNULATION ANNUITÉ | AIRCRAFT TYPE APPROVAL OR SPECS. | TYPE D'APPROBATION OU DE SPECIFICATIONS | ENGINE MANUFACTURER CONSTRUCTEUR DU MOTEUR | REGION RÉGION | YEAR IMPORTED ANNEE D'IMPORTATION | OWNER'S NAME AND ADDRESS | PROVINCE |
|--------------------|--------|-------|--|--|----------------------------|---|----------------|-----------------------|----------------|-------------------------------|-----------------------|---|--|---|---|---|------------------|--------------------------------------|--------------------------------|----------|
| | | | | | | | | | | | | | | | | | | | NOM ET ADRESSE DU PROPRIÉTAIRE | |
| IRQ1 | CESSNA | 182P | 18261996 | 3 | 09 | 1 | 1 | 1 | 1 | 160576 | | | 3A13 | 04473 | BARJAROW JOHN R, ST ANDREWS, WEST, KOC 2A0 | | | | | O |
| RFW1 | CESSNA | 182P | 18262013 | 3 | 09 | 1 | 1 | 1 | 1 | 120576 | | | 3A13 | 04473 | WALSH JOHN VINCENT, 416 MOHAWK, E, HAMILTON | | | | | O |
| GCBK1 | CESSNA | 182P | 18262990 | 3 | 09 | 1 | 1 | 1 | 1 | 140476 | | | 3A13 | 04474 | CATTLE CONSTR LTD G W, RRI, BROWNSVILLE, NOL 1C0 | | | | | O |
| GCAK1 | CESSNA | 182P | 18262922 | 3 | 09 | 1 | 1 | 1 | 1 | 190376 | | | 3A13 | 04474 | MEYER RALPH & MRS, BOX 310, WINONA | | | | | O |
| G DYH1 | CESSNA | 182P | 18264533 | 3 | 09 | 1 | 1 | 1 | 1 | 090277 | | | 3A13 | 04476 | SKYMASTER AVN, BUTTONVILLE ARPT, BUTTONVILLE, LOH 1B0 | | | | | O |
| GGZK1 | CESSNA | 182P | 18264426 | 3 | 09 | 1 | 1 | 2 | 2 | 090177 | | | 3A13 | 04476 | CONDOR AVN SVCS LTD, BOX 239, MOUNT HOPE, LOR 1W0 | | | | | O |
| GDQ1 | CESSNA | 182P | 18264484 | 3 | 09 | 1 | 1 | 2 | 2 | 280177 | | | 3A13 | 04475 | BRADLEY AIR SVCS LTD, CARP ARPT, CARP, KOA 1L0 | | | | | O |
| GNNQ1 | CESSNA | 182P | 18263721 | 3 | 09 | 1 | 1 | 1 | 1 | 160576 | | | 3A13 | 04475 | TULLAMORE FARM PRODUCTS LTD, RR4, CALEDON EAST | | | | | O |
| GNUK1 | CESSNA | 182P | 18263870 | 3 | 09 | 1 | 1 | 2 | 2 | 300576 | | | 3A13 | 04475 | BRADLEY AIR SVCS LTD, CARP ARPT, CARP, KOA 1L0 | | | | | O |
| GNHL1 | CESSNA | 182P | 18263532 | 3 | 09 | 1 | 1 | 1 | 1 | 200277 | | | 3A13 | 04475 | TELFORD C & M, TELFORD BROS SYN, RRI, PETERBOROUGH | | | | | O |
| GODD1 | CESSNA | 182P | 18262431 | 3 | 09 | 1 | 1 | 1 | 1 | 180476 | | | 3A13 | 04474 | KERNOHAN GLEN, RR6, FOREST, NON 1J0 | | | | | O |
| GSRJ1 | CESSNA | 182P | 18260839 | 3 | 09 | 1 | 1 | 2 | 2 | 220376 | | | 3A13 | 04475 | AIR WINDSOR LTD, BOX 457, WINDSOR, N9A 6L7 | | | | | O |
| GOUD1 | CESSNA | 182P | 18261025 | 3 | 09 | 1 | 1 | 1 | 1 | 070676 | | | 3A13 | 04474 | MONTEITH JA & ANDERSON NF, 376 EGAN ST, PETROLIA | | | | | O |
| CFGL | CESSNA | 182P | 18262574 | 3 | 09 | 1 | 1 | 1 | 1 | 211276 | | | 3A13 | 04573 | DUFOR GERALD, C/O HOTEL DIEU, ST VALIER, CHICOUTIMI | | | | | Q |
| ERWL | CESSNA | 182P | 18262600 | 3 | 09 | 1 | 1 | 1 | 1 | 290177 | | | 3A13 | 04573 | LN AVIATION, 120-225 ST JACQUES, MONTREAL, H2Y 1M6 | | | | | Q |
| JNU1 | CESSNA | 182P | 18262147 | 3 | 09 | 1 | 1 | 2 | 2 | 031076 | | | 3A13 | 04573 | LAURENTIDE AVN LTD, BOX 170, SA-BELLEVUE, H9X 3L5 | | | | | Q |
| GAJX1 | CESSNA | 182P | 18260966 | 3 | 09 | 1 | 1 | 1 | 1 | 031076 | | | 3A13 | 04574 | SWEENEY JB, 336 ELLERTON AVE, MONTREAL, H3P 1E2 | | | | | Q |
| G CXY1 | CESSNA | 182P | 18263438 | 3 | 09 | 1 | 1 | 1 | 1 | 181176 | | | 3A13 | 04574 | MICHAUD JEAN GUY, 929 DAVION, LONGUEUIL, J4L 2Z4 | | | | | Q |
| GJYM1 | CESSNA | 182P | 18263319 | 3 | 09 | 1 | 1 | 1 | 1 | 231176 | | | 3A13 | 04574 | AVIATION GB L'YEE, CP 90, COMPTON, JOB 1L0 | | | | | Q |
| GLNR1 | CESSNA | 182P | 18263009 | 3 | 09 | 1 | 1 | 1 | 1 | 150476 | | | 3A13 | 04575 | MONAST REAL, 107 DAVIGNON, COWANSVILLE | | | | | Q |
| GOXD1 | CESSNA | 182P | 18262264 | 3 | 09 | 1 | 1 | 1 | 1 | 240776 | | | 3A13 | 04574 | SALTER DAVID C, 14-3493 ATHLETIC, MONTREAL, H3H 1Y2 | | | | | Q |
| GUGK1 | CESSNA | 182P | 18264457 | 3 | 09 | 1 | 1 | 1 | 1 | 280177 | | | 3A13 | 04576 | LADGEN EQUIPMENT LTD, 2465-46 AVE, LACHINE, H8T 3C9 | | | | | Q |
| GUBPL | CESSNA | 182P | 18263995 | 3 | 09 | 1 | 1 | 2 | 2 | 170776 | | | 3A13 | 04575 | MONTREAL FLG CLUB, 5800 AIRPORT RD, ST HUBERT | | | | | Q |
| GUBOL | CESSNA | 182P | 18263974 | 3 | 09 | 2 | 1 | 2 | 2 | 040876 | | | 3A13 | 04575 | SEMEYN WILLIAM A, 6000 RTE DE L'AEROPORT, ST HUBERT | | | | | O |
| GCEB1 | CESSNA | 182P | 18263194 | 3 | 09 | 1 | 1 | 1 | 1 | 220476 | | | 3A13 | 04674 | GAGNON LTD, EDMUND, SHEDIAC, EOA 3G0 | | | | | K |
| GBILL | CESSNA | 182P | 18263133 | 3 | 09 | 1 | 1 | 1 | 1 | 090776 | | | 3A13 | 04674 | MARITIME STEEL FOUNDRIES, 379 GLASGOW, NEW GLASGOW | | | | | V |
| GAXJ1 | CESSNA | 182P | 18263658 | 3 | 09 | 1 | 1 | 1 | 1 | 210377 | | | 3A13 | 04675 | PIONEER FOODS LTD, 56 LYMAN ST, TRURO | | | | | V |
| CJVI | CESSNA | 185 | 185 0213 | 3 | 10 | 1 | 1 | 1 | 1 | 300676 | | | 3A24 | 04172 | BRUNS RONALD A, GEN DELIVERY, SMITHERS, VOJ 2N0 | | | | | B |
| MSP1 | CESSNA | 185 | 185 0010 | 3 | 10 | 1 | 1 | 2 | 2 | 310776 | | | 3A24 | 04163 | KENT AVN LTD, 46218 ARPT RD, CHILLIWACK | | | | | B |
| NHMI | CESSNA | 185 | 185 0064 | 3 | 10 | 7 | 1 | 1 | 1 | 210177 | | | 3A24 | 04161 | CARBIDE TOOL WORKS LTD, 1640 VENABLES ST, VANCOUVER | | | | | B |
| WMW1 | CESSNA | 185 | 185 0229 | 3 | 10 | 6 | 1 | 1 | 1 | 190177 | | | 3A24 | 04167 | JOHNSON ROBERT & DUNLOP JEAN, BOX 100, SOUTH SLOCAN | | | | | B |
| ZUF1 | CESSNA | 185 | 185 0152 | 3 | 10 | 1 | 1 | 2 | 2 | 170475 | | | 3A24 | 04171 | FLYING FIREMAN LTD, BOX 2280, SIDNEY, V8L 3S8 | | | | | B |
| GWLZ1 | CESSNA | 185 | 185 0228 | 3 | 10 | 1 | 1 | 1 | 1 | 121276 | | | 3A24 | 04274 | PAGE FLT SVCS, 436 QUEEN ALEXANDRA WAY SE, CALGARY | | | | | A |
| NTML | CESSNA | 185 | 185 0235 | 3 | 10 | 5 | 1 | 1 | 2 | 181076 | | | 3A24 | 04261 | GLEN AIR SVCS LTD, BOX 502, FORT NELSON, VOC 1R0 | | | | | B |
| NLNI | CESSNA | 185 | 185 0101 | 3 | 10 | 7 | 1 | 1 | 2 | 211276 | | | 3A24 | 04261 | RAM AIR CHARTER LTD, BOX 1530, INUVIK, XOE 0T0 | | | | | T |
| PCAL | CESSNA | 185 | 185 0140 | 3 | 10 | 7 | 2 | 2 | 2 | 190572 | | | 3A24 | 04263 | BUFFALO AIRWAYS LTD, BOX 168, FORT SMITH, XOE 0P0 | | | | | T |
| FTQH1 | CESSNA | 185 | 185 0189 | 3 | 10 | 1 | 1 | 2 | 2 | 180276 | | | 3A24 | 04270 | RAM AIR CHARTER LTD, BOX 1530, INUVIK, XOE 0T0 | | | | | T |
| NBL1 | CESSNA | 185 | 185 0119 | 3 | 10 | 7 | 1 | 1 | 1 | 230776 | | | 3A24 | 04361 | KICENKO DAVID & STEVE, BOX 64, POPLARFIELD, ROC 2N0 | | | | | M |
| FOTW1 | CESSNA | 185 | 185 0067 | 3 | 10 | 2 | 1 | 1 | 1 | 140976 | | | 3A24 | 04362 | VICKERY ROY D, BOX 756, THE PAS, R9A 1K8 | | | | | M |
| FVOV1 | CESSNA | 185 | 185 0047 | 3 | 10 | 5 | 1 | 1 | 1 | 190676 | | | 3A24 | 04362 | LANGE NORMAN, ROSSER, ROH 1E0 | | | | | M |
| FNNR1 | CESSNA | 185 | 185 0097 | 3 | 10 | 7 | 1 | 1 | 2 | 081076 | | | 3A24 | 04361 | SLATE FALLS ARWYS, BOX 188, SIOUX LOOKOUT, POV 2T0 | | | | | S |
| FNNQ1 | CESSNA | 185 | 185 0105 | 3 | 10 | 7 | 1 | 1 | 2 | 190576 | | | 3A24 | 04361 | SALE REPORTED/VENTE SIGNALÉE | | | | | O |
| ZRY1 | CESSNA | 185 | 185 0078 | 3 | 10 | 1 | 1 | 1 | 1 | 190876 | | | 3A24 | 04371 | WES'S SERVICE LTD, BOX 91, MACDOWALL, SOK 2S0 | | | | | S |
| AWD1 | CESSNA | 185 | 185 0033 | 3 | 10 | 1 | 1 | 1 | 1 | 171275 | | | 3A24 | 04467 | ADAM KEN F, RR3, KITCHENER, N2G 3W6 | | | | | O |
| NGNI | CESSNA | 185 | 185 0036 | 3 | 10 | 6 | 1 | 1 | 1 | 110675 | | | 3A24 | 04461 | ROGERS JOSLYN, 60 HEATHCOTE AVE, WILLOWDALE, M2L 1Z1 | | | | | O |
| NLQ1 | CESSNA | 185 | 185 0107 | 3 | 10 | 7 | 1 | 1 | 1 | 170875 | | | 3A24 | 04461 | LECDURS JACQUES, BOX 1001, HEARST, POL 1N0 | | | | | O |
| FMX1 | CESSNA | 185 | 185 0048 | 3 | 10 | 6 | 1 | 1 | 1 | 311076 | | | 3A24 | 04461 | LABRIE WS, 47 MICHAEL DR, WILLOWDALE, M2H 2A4 | | | | | O |
| FNGD1 | CESSNA | 185 | 185 0059 | 3 | 10 | 7 | 1 | 1 | 1 | 120776 | | | 3A24 | 04461 | WILKER KENNETH A, RR1, MOONBEAM, POL 1V0 | | | | | O |

| MARKING MARQUE | TYPE | MODEL MODELE | MANUFACTURER'S NUMBER NUMERO DU CONSTRUCTEUR | COUNTRY OF MANUFACTURE PAYS DE CONSTRUCTION | GROSS WEIGHT POIDS BRUT | LAND - SEA - SU O OR O - S N | NO OF ENGINES NOMBRE DE MOTEURS | PURPOSE DESTINE A | CERT. OF NAVIGABILITY OU PERMIS DE VOL VALABLE JUSQU'AU | REGISTRATION CANCELLED IMMATRICULATION ANULEE | AIRCRAFT TYPE APPROVAL OR SPECS. TYPE D'APPROBATION OU DE SPECIFICATIONS | ENGINE MANUFACTURER CONSTRUCTEUR DU MOTEUR | YEAR ANNEE | OWNER'S NAME AND ADDRESS NOM ET ADRESSE DU PROPRIETAIRE | PROVINCE |
|-------------------|--------|-----------------|---|--|----------------------------|---------------------------------|------------------------------------|----------------------|--|--|---|---|---|--|----------|
| | | | | | | | | | | | | | | | |
| GOWH | CESSNA | 185 | 185 0172 | 3 | 10 | 6 | 1 | 1 | 140876 | | 3A24 | 04474 | THOMPSON WLH, 1405-5 VICORA LINKWAY, DON MILLS | Q | |
| NBCL | CESSNA | 185 | 185 0084 | 3 | 10 | 6 | 1 | 1 | 140670 | | 3A24 | 04461 | ST JEAN MARCEL, 2090 BLVD LABELLE, ST JEROME | Q | |
| MYL | CESSNA | 185 | 185 0061 | 3 | 10 | 6 | 1 | 1 | 160576 | | 3A24 | 04461 | SIMAIR LTEE, 3303 RUE LYALL, MONTREAL | Q | |
| MYM | CESSNA | 185 | 185 0072 | 3 | 10 | 7 | 1 | 1 | 030676 | | 3A24 | 04461 | BERTS PARACHUTES INC, CP 191, ROXBORO | Q | |
| NOAL | CESSNA | 185 | 185 0066 | 3 | 10 | 5 | 1 | 1 | 010876 | | 3A24 | 04461 | FAUBERT A, 312-350 BLVD LEVESQUE, PONT-VIAU, LAVAL | Q | |
| FNQZ | CESSNA | 185 | 185 0181 | 3 | 10 | 1 | 1 | 1 | 220775 | | 3A24 | 04461 | CENTRE DE PARA DE L'ESTRIE, 314-14 AVE, IBERVILLE | Q | |
| MYN | CESSNA | 185 | 185 0094 | 3 | 10 | 7 | 1 | 2 | 020277 | | 3A24 | 04461 | TROE TJ, ASHUANIPI AVN, BOX 518, LABRADOR C A2V 1J3 | F | |
| ONC | CESSNA | 185A | 185 0414 | 3 | 10 | 6 | 1 | 1 | 270376 | | 3A24 | 04162 | FOAM CREEK SHAKE LOGGING CO, RRI, RUSKIN, VOM 1R0 | B | |
| OIV | CESSNA | 185A | 185 0417 | 3 | 10 | 7 | 1 | 1 | 260976 | | 3A24 | 04162 | MCMULLEN GORDON D, 1437 CARNEY ST, PRINCE GEORGE | B | |
| GEAD | CESSNA | 185A | 185 0438 | 3 | 10 | 1 | 1 | 1 | 260676 | | 3A24 | 04175 | WESTWIND TRADING CORP, 1338 WALNUT ST, VANCOUVER | B | |
| PDB | CESSNA | 185A | 185 0493 | 3 | 10 | 6 | 1 | 1 | 040676 | | 3A24 | 04263 | DENNIS BUDD M, BOX 931, PEACE RIVER, TOH 3G0 | A | |
| OGR | CESSNA | 185A | 185 0383 | 3 | 10 | 7 | 1 | 1 | 040976 | | 3A24 | 04262 | HELLAND RONAN, ETAL, 3908-118 AVE, EDMONTON T5W 0Z9 | A | |
| NUZ | CESSNA | 185A | 185 0286 | 3 | 10 | 5 | 1 | 1 | 101076 | | 3A24 | 04261 | MILCHEM CANADA LTD, 727-7 AVE SW, CALGARY | A | |
| NYO | CESSNA | 185A | 185 0382 | 3 | 10 | 6 | 1 | 2 | 170874 | | 3A24 | 04262 | MCAVDY JL, (LATHAM ISLAND ARMY), BOX 791, YELLOWKNIFE | T | |
| OMF | CESSNA | 185A | 185 0423 | 3 | 10 | 7 | 1 | 1 | 150476 | | 3A24 | 04262 | ATA CONSTRUCTION LTD, BOX 471, HAY RIVER, XOE ORO | T | |
| OLE | CESSNA | 185A | 185 0410 | 3 | 10 | 7 | 1 | 1 | 040476 | | 3A24 | 04262 | NORCROSS JOHN M, FORT SIMPSON | T | |
| OFX | CESSNA | 185A | 185 0473 | 3 | 10 | 7 | 1 | 2 | 020177 | | 3A24 | 04362 | HUDSON BAY AIR TRANSPORT LTD, FLIN FLON | M | |
| NSK | CESSNA | 185A | 185 0399 | 3 | 10 | 7 | 1 | 1 | 190976 | | 3A24 | 04362 | JONASSON ALEXANDER, HAWOWDEN | M | |
| OJC | CESSNA | 185A | 185 0328 | 3 | 10 | 5 | 1 | 1 | 011076 | | 3A24 | 04362 | GAISER BUILDERS LTD, BOX 414, BRANDON, R7A 5Z2 | M | |
| TZV | CESSNA | 185A | 185 0319 | 3 | 10 | 7 | 1 | 2 | 260377 | | 3A24 | 04369 | PARSONS AIRWAYS NORTHERN, BOX 759, FLIN FLON, R8A 1N6 | M | |
| FOJJ | CESSNA | 185A | 185 0365 | 3 | 10 | 7 | 1 | 1 | 120277 | | 3A24 | 04362 | STUTSKY VICTOR, 1019 ATLANTIC AVE, WINNIPEG, R2X 1L7 | M | |
| GEAL | CESSNA | 185A | 185 0428 | 3 | 10 | 6 | 1 | 2 | 210976 | | 3A24 | 04375 | KEEWATIN AIR LTD, 24 RICHARDSON AVE, WINNIPEG | M | |
| BNP | CESSNA | 185A | 185 0430 | 3 | 10 | 6 | 1 | 1 | 030776 | | 3A24 | 04372 | NORTHERN LIGHT GOSPEL MISS, BOX 315, RED LAKE | O | |
| CTK | CESSNA | 185A | 185 0408 | 3 | 10 | 6 | 1 | 1 | 181076 | | 3A24 | 04372 | BOUCHA CHARLES, BOX 494, KENDRA, P9N 3X5 | O | |
| NVZ | CESSNA | 185A | 185 0416 | 3 | 10 | 7 | 1 | 2 | 150576 | | 3A24 | 04462 | SUDBURY AVN LTD, BOX 340, WHITEWATER LAKE, AZILDA | O | |
| NYI | CESSNA | 185A | 185 0326 | 3 | 10 | 7 | 1 | 1 | 230774 | | 3A24 | 04462 | EHNAT WILLIAM, 510 BATHURST ST, TORONTO, M5S 2P9 | O | |
| OHI | CESSNA | 185A | 185 0406 | 3 | 10 | 6 | 1 | 1 | 220576 | | 3A24 | 04462 | CRANG JC, 27 DUNBAR RD, TORONTO, M4W 2X5 | O | |
| PDC | CESSNA | 185A | 185 0442 | 3 | 10 | 6 | 1 | 1 | 160776 | | 3A24 | 04463 | ANALAND LIMITED, 1480 DON MILLS ROAD, DON MILLS | O | |
| OPF | CESSNA | 185A | 185 0440 | 3 | 10 | 7 | 1 | 1 | 240676 | | 3A24 | 04462 | MITTEN DOUGLAS, 4 GERRARD ST, CAMBRIDGE | O | |
| SJH | CESSNA | 185A | 185 0407 | 3 | 10 | 1 | 1 | 1 | 110676 | | 3A24 | 04465 | TALBOT ROBIN & DUFFY JAMES, 1 ST, PORT MCNICOLL | O | |
| HSB | CESSNA | 185A | 185 0251 | 3 | 10 | 6 | 1 | 1 | 130476 | | 3A24 | 04465 | BAILEY W STUART, 33 FAIRVIEW CRES, TRENTON, K8V 5M4 | O | |
| BLH | CESSNA | 185A | 185 0397 | 3 | 10 | 6 | 1 | 1 | 250273 | | 3A24 | 04562 | DUMAIS BENOIT, 2320 DU MONT THABOR, QUEBEC | Q | |
| OCF | CESSNA | 185A | 185 0358 | 3 | 10 | 2 | 1 | 1 | 190775 | | 3A24 | 04573 | DAUDELIN & FILS F, 135 PRINCIPALE, L'ANNONCIATION | Q | |
| OFD | CESSNA | 185A | 185 0418 | 3 | 10 | 7 | 1 | 1 | 100676 | | 3A24 | 04562 | BERNARD MARCEL, 85 RUE KILLORAN, DRUMMONDVILLE | Q | |
| OFW | CESSNA | 185A | 185 0458 | 3 | 10 | 7 | 1 | 2 | 180676 | | 3A24 | 04562 | AMOS AVIATION LTD, BOX 124, AMOS, J9T 3A6 | Q | |
| QIY | CESSNA | 185A | 185 0255 | 3 | 10 | 1 | 1 | 1 | 210876 | | 3A24 | 04569 | BERTS PARACHUTES INC, CP 191, ROXBORO | Q | |
| RKSI | CESSNA | 185B | 185 0513 | 3 | 10 | 6 | 1 | 1 | 171176 | | 3A24 | 04164 | FRASER CONSTR LTD K, 5825 YORK RD, DUNCAN, V9L 3S2 | B | |
| FPKJ | CESSNA | 185B | 185 0601 | 3 | 10 | 6 | 1 | 1 | 160976 | | 3A24 | 04163 | BURTON DAVID J & MINNIE M, 203-7 AVE N, PORT ALBERNI | B | |
| PEGL | CESSNA | 185B | 185 0572 | 3 | 10 | 6 | 1 | 1 | 190576 | | 3A24 | 04363 | ZRUM DENNIS G, 1384 VALLEY DR, KENDRA | O | |
| SYO | CESSNA | 185B | 185 0552 | 3 | 10 | 6 | 1 | 2 | 010676 | | 3A24 | 04466 | CHRETIEN ERNEST & KATHLEEN, RRI, TEMAGAMI | O | |
| YOJL | CESSNA | 185B | 185 0531 | 3 | 10 | 1 | 1 | 1 | 220474 | | 3A24 | 04469 | TRAVEN ARNOLD, BOX 129, QUEENSTON | O | |
| FYEH | CESSNA | 185B | 185 0571 | 3 | 10 | 6 | 1 | 1 | 230277 | | 3A24 | 04469 | BARBER BLDG BLOCKS LTD, 47A TOWNLINE, ORANGEVILLE | O | |
| OONI | CESSNA | 185B | 185 0529 | 3 | 10 | 6 | 1 | 2 | 220576 | | 3A24 | 04563 | ECOLE AIR MONT LAURIER, CP 3, MONT-LAURIER | Q | |
| SKBI | CESSNA | 185B | 185 0515 | 3 | 10 | 7 | 1 | 1 | 270876 | | 3A24 | 04565 | PROULX REAL, 3711 RUE LAVIOLETTE, TROIS-RIVIERES | Q | |
| FQDY | CESSNA | 185B | 185 0514 | 3 | 10 | 6 | 1 | 2 | 170277 | | 3A24 | 04569 | LETOURNAIR INC, 2025 RUE DE L'AEROPORT, BELOEIL | Q | |
| BMT | CESSNA | 185C | 185 0654 | 3 | 10 | 1 | 1 | 1 | 210876 | | 3A24 | 04170 | GIBSON ROBIN M, 2895 MCGILL CRES, PRINCE GEORGE | B | |
| PVFL | CESSNA | 185C | 185 0700 | 3 | 10 | 6 | 1 | 1 | 121176 | | 3A24 | 04164 | GRANBERRY RIVER CONTR, BOX 238, BURNS LAKE, VOJ 1E0 | B | |
| FPPS | CESSNA | 185C | 185 0704 | 3 | 10 | 7 | 1 | 1 | 190476 | | 3A24 | 04164 | LITNSKY VICTOR L, 205 N NICHOLSON, PRINCE GEORGE | B | |

| MARKING MARQUE | TYPE | MODEL | MANUFACTURER'S NUMBER NUMERO DU CONSTRUCTEUR | COUNTRY OF MANUFACTURE PAYS DE CONSTRUCTION | GROSS WEIGHT POIDS NET | LENGTH LONG. | WING SPAN ENVERGURE | MAX. ALTITUDE HAUT. MAX. | NO. OF ENGINES NOMBRE DE MOTEURS | TYPE OF ENGINES TYPE DE MOTEURS | CERTIFICATE OF NAVIGABILITY OR PERMIT OF VOL. VALABLE JUSQU'AU | REGISTRATION CANCELLED IMMATRICULATION ANNULEE | AIRCRAFT TYPE APPROVAL OR SPECS. TYPE D'APPROBATION OU DE SPECIFICATIONS | ENGINE MANUFACTURER CONSTRUCTEUR DU MOTEUR | OWNER'S NAME AND ADDRESS NOM ET ADRESSE DU PROPRIETAIRE | | PROVINCE |
|-------------------|--------|-------|---|--|---------------------------|-----------------|------------------------|-----------------------------|-------------------------------------|------------------------------------|--|---|---|---|--|---------|----------|
| | | | | | | | | | | | | | | | REG. NO. | ADDRESS | |
| LISIC | CESSNA | 185C | 185 0686 | 3 | 10 | 5 | 1 | 1 | 1 | 1 | 181276 | | 3A24 | 042259 | ROSZKO CONSTRUCTION LTD, BOX 326, WHITECOURT, TOE 2LO | CA | |
| FRJH | CESSNA | 185C | 185 0770 | 3 | 10 | 6 | 1 | 1 | 2 | 030776 | | | 3A24 | 042264 | NAHANNI AIR SVCS LTD, BOX 123, NORMAN WELLS, XOE OVO | T | |
| FXF | CESSNA | 185C | 185 0768 | 3 | 10 | 1 | 1 | 1 | 1 | 221176 | | | 3A24 | 043371 | NORTHERN CANADA EVANGE MISS, BOX 88, THE PAS, R9A 1K3 | M | |
| PUSI | CESSNA | 185C | 185 0671 | 3 | 10 | 6 | 1 | 1 | 1 | 100576 | | | 3A24 | 044463 | MACFARLANE HUGH J, 198 ST PAUL ST, ST CATHARINES | Q | |
| PSX | CESSNA | 185C | 185 0675 | 3 | 10 | 7 | 1 | 1 | 1 | 121276 | | | 3A24 | 044468 | RANDALL CO LTD JW, 160 EGLINTON AVE E, TORONTO | O | |
| SKC | CESSNA | 185C | 185 0753 | 3 | 10 | 7 | 1 | 1 | 1 | 080576 | | | 3A24 | 044465 | LAFLAMME LTD WD, 6 BOOTH ST, OTTAWA, K1R 6K8 | Q | |
| UYI | CESSNA | 185C | 185 0720 | 3 | 10 | 2 | 1 | 1 | 1 | 070776 | | | 3A24 | 044466 | KELK GEORGE F, 23 BRIAN CLIFF DR, DON MILLS, M3B 2G1 | Q | |
| RNCI | CESSNA | 185C | 185 0771 | 3 | 10 | 7 | 1 | 2 | 2 | 270675 | | | 3A24 | 045564 | BELLEVEU AIR SVC INC, BOX 421, ST FELICIEU, GOW 2N0 | Q | |
| RNL | CESSNA | 185C | 185 0708 | 3 | 10 | 7 | 1 | 2 | 2 | 260676 | | | 3A24 | 045564 | ECOLE DE L'ATR MONT-LAURIER, CP 3, MONT-LAURIER | Q | |
| WOB | CESSNA | 185C | 185 0656 | 3 | 10 | 6 | 1 | 1 | 1 | 120676 | | | 3A24 | 045564 | OBRIEN W L, 635 DORCHESTER BLVD W, MONTREAL | Q | |
| AMA | CESSNA | 185D | 185 0875 | 3 | 10 | 6 | 1 | 1 | 1 | 140476 | | | 3A24 | 041171 | PARLETTE F & ANDERSON J, BOX 1425 STN A, PR-GEORGE | B | |
| SGU | CESSNA | 185D | 185 0899 | 3 | 10 | 6 | 1 | 1 | 1 | 310875 | | | 3A24 | 041165 | VIENNA HOLDINGS LTD, BOX 1202, PRINCE GEORGE, V2L 4V3 | B | |
| RKR | CESSNA | 185D | 185 0782 | 3 | 10 | 7 | 1 | 1 | 1 | 151076 | | | 3A24 | 042264 | THORNHILL CONTRACTORS LTD, BOX 1393, PEACE RIVER | A | |
| GECW | CESSNA | 185D | 185 0940 | 3 | 10 | 2 | 1 | 2 | 2 | 070576 | | | 3A24 | 043375 | RAINY LAKE AIRWAYS LTD, BOX 790, FORT FRANCES | D | |
| RVC | CESSNA | 185D | 185 0788 | 3 | 10 | 1 | 1 | 1 | 1 | 170377 | | | 3A24 | 044464 | MURPHY PEMBROKE LTD FRED, BOX 338, PEMBROKE, K8A 6X3 | O | |
| FSQV | CESSNA | 185D | 185 0944 | 3 | 10 | 6 | 1 | 1 | 1 | 050576 | | | 3A24 | 044465 | DICKSON EJ, 11 DOUGLAS CRES, TORONTO, M4W 2E6 | O | |
| FRYG | CESSNA | 185D | 185 0798 | 3 | 10 | 7 | 1 | 1 | 1 | 100476 | | | 3A24 | 044465 | MACDONALD DAVID R, 133 SHANLEY TERRACE, OAKVILLE | Q | |
| BIGL | CESSNA | 185D | 185 0883 | 3 | 10 | 6 | 1 | 2 | 2 | 160776 | | | 3A24 | 045565 | STE THERESE AVN INC, 115 MARIE-JOSEE, S-LOUIS-TER | Q | |
| SQB | CESSNA | 185D | 185 0927 | 3 | 10 | 7 | 1 | 2 | 2 | 191076 | | | 3A24 | 045565 | QUEBEC AVN LTD, HGR 2 QUEBEC ARPT, STE-FOY, G2E 3M3 | Q | |
| FRYD | CESSNA | 185D | 185 0816 | 3 | 10 | 7 | 1 | 1 | 1 | 260676 | | | 3A24 | 045565 | SALE REPORTED/VENTE SIGNALÉE | Q | |
| RTD | CESSNA | 185E | 185 1203 | 3 | 11 | 6 | 1 | 2 | 2 | 180676 | | | 3A24 | 041168 | ARROW AVIATION LTD, BOX 18 RR4, VERNON, V1T 6L7 | B | |
| FUGV | CESSNA | 185E | 185 0995 | 3 | 11 | 6 | 1 | 2 | 2 | 250676 | | | 3A24 | 041168 | 108 MILE AIRWAYS LTD, RR1, 100 MILE HOUSE, VOK 2E0 | B | |
| UGW | CESSNA | 185E | 185 0978 | 3 | 11 | 6 | 1 | 1 | 1 | 260876 | | | 3A24 | 043366 | CUMMINGS ELMER & M & G, ARBORFIELD, SOE OAO | S | |
| UGX | CESSNA | 185E | 185 0991 | 3 | 11 | 7 | 1 | 1 | 1 | 070576 | | | 3A24 | 046666 | JOYCE JOHN ALBERT, RED BAY, AOK 4K0 | L | |
| UIS | CESSNA | 188 | 188 0044 | 3 | 13 | 1 | 1 | 7 | 7 | 060675 | | | A9CE | 042267 | JACKSON ROBERT A, RR7, CALGARY | A | |
| VBFI | CESSNA | 188 | 188 0095 | 3 | 13 | 1 | 1 | 7 | 7 | 100576 | | | A9CE | 042266 | HOFF MAX, BOX 44, GLEICHEN, T0J 1N0 | A | |
| KMC | CESSNA | 188 | 188 0120 | 3 | 13 | 1 | 1 | 5 | 5 | 060676 | | | A9CE | 043373 | MCPHAIL AIR SVCS LTD, 500-11 AVE, N-BATTLEFD, S9A 2S6 | S | |
| UINI | CESSNA | 188 | 188 0027 | 3 | 13 | 1 | 1 | 5 | 5 | 090676 | | | A9CE | 043366 | SMITH AIRWAYS LTD, BOX 1414, SWIFT CURRENT, S9H 3X5 | S | |
| GEFB | CESSNA | 188 | 188 0029 | 3 | 13 | 1 | 1 | 5 | 5 | 280576 | | | A9CE | 043375 | YORKTON FLYING SVCS LTD, BOX 782, YORKTON, S3N 2H8 | S | |
| GEBH | CESSNA | 188 | 188 0251 | 3 | 13 | 1 | 1 | 7 | 7 | 100476 | | | A9CE | 043375 | VARJASSY JOE A, MEADOW LAKE, SOM 1V0 | S | |
| FZII | CESSNA | 188B | 18801041 | 3 | 13 | 1 | 1 | 7 | 7 | 030576 | | | A9CE | 043373 | FARMERS SPRAYING SVC, 302-1853 HAMILTON ST, REGINA | S | |
| MFAI | CESSNA | 190 | 7562 | 3 | 11 | 1 | 1 | 1 | 1 | 310876 | | | A790 | 042252 | COAMBS ROBLY VERNON, 9745-88 AVE, EDMONTON, T6E 2R1 | A | |
| NPTI | CESSNA | 190 | 7387 | 3 | 11 | 1 | 1 | 1 | 1 | 041276 | | | A790 | 042261 | COOPER RICHARD G, 1627 12 AVE SW, CALGARY, T3C 0R3 | A | |
| GADA | CESSNA | 190 | 7600 | 3 | 11 | 1 | 1 | 1 | 1 | 101176 | | | A790 | 11574 | NANTEL N & BISSON D, 199 PRINCIPALE, COTEAU LANDING | Q | |
| FBQI | CESSNA | 195 | 7917 | 3 | 12 | 6 | 1 | 1 | 1 | 260576 | | | A790 | 11152 | DEEP COVE INVEST LTD, 103-133 W 15 ST, N VANCOUVER | B | |
| JVQI | CESSNA | 195 | 7325 | 3 | 12 | 7 | 1 | 1 | 1 | 020873 | | | A790 | 11157 | BOWERING EQPT CO LTD, 3726 SEFTON ST, PORT COQUITLAM | B | |
| CQVI | CESSNA | 195 | 7842 | 3 | 11 | 1 | 1 | 1 | 1 | 220676 | | | A790 | 15270 | BOWERING TED, 522-23 ST N, LETHBRIDGE | A | |
| EMLI | CESSNA | 195 | 7285 | 3 | 12 | 1 | 1 | 1 | 1 | 280475 | | | A790 | 11249 | AYLES J BURTON, 520 MEOTA RD NE, CALGARY, T2E 5W9 | A | |
| GPPI | CESSNA | 195 | 7488 | 3 | 12 | 7 | 1 | 1 | 1 | 220876 | | | A790 | 11250 | DYSON BRUCE, 42 ALLENDALE CRT 5130-103A ST, EDMONTON | CA | |
| MWYI | CESSNA | 195 | 7706 | 3 | 11 | 1 | 1 | 1 | 1 | 050776 | | | A790 | 11261 | PARRY BERT, 930-17 AVE SW, CALGARY, T2T 0A2 | A | |
| FEMNI | CESSNA | 195 | 7422 | 3 | 12 | 1 | 1 | 1 | 1 | 041175 | | | A790 | 11249 | SEGGIN NJ & VAASJO JA, BOX 145, SLAVE LAKE, T0G 2A0 | A | |
| SAVIC | CESSNA | 195 | 7151 | 3 | 11 | 5 | 1 | 1 | 1 | 221072 | | | A790 | 11250 | GOSSEN THOMAS G, BOX 141, FORT SMITH, XOE OPO | T | |
| ETII | CESSNA | 195 | 7225 | 3 | 11 | 5 | 1 | 1 | 3 | 091076 | | | A790 | 11352 | PROV OF SASK, ROOM 203 CIS BLDG, REGINA | S | |
| KIYI | CESSNA | 195 | 7628 | 3 | 11 | 5 | 1 | 1 | 3 | 060576 | | | A790 | 11358 | PROV OF SASK, ROOM 203 CIS BLDG, REGINA | S | |
| EMPI | CESSNA | 195 | 7455 | 3 | 12 | 7 | 1 | 1 | 1 | 280776 | | | A790 | 11449 | MOORE DOUGLAS L & LOIS R, RR2, ORANGEVILLE | O | |
| EMOI | CESSNA | 195 | 7441 | 3 | 11 | 1 | 1 | 1 | 1 | 110776 | | | A790 | 11449 | WERRY STEPHEN D, 703-10 DRIVEWAY, OTTAWA, K2P 1C6 | O | |
| ESH | CESSNA | 195 | 7394 | 3 | 11 | 6 | 1 | 1 | 1 | 140277 | | | A790 | 11449 | WILSON CLAIRE, GORE BAY, POP 1H0 | O | |
| HXTI | CESSNA | 195 | 7679 | 3 | 11 | 1 | 1 | 1 | 1 | 270576 | | | A790 | 11455 | MCINTOSH DONALD S, 64 SHROPSHIRE DR, SCARBOROUGH | O | |

| MARKING MARQUE | TYPE | MODEL | MANUFACTURER'S NUMBER NUMÉRO DU CONSTRUCTEUR | COUNTRY OF MANUFACTURE PAYS DE CONSTRUCTION | GROSS WEIGHT POIDS BRUT | LAND - SEA - AIR TERR. - MER - AIR | D. WIND. DIR. D. VENT. DIR. | NO. OF ENGINES NOMBRE DE MOTEURS | CERT. OF FLIGHT PERMIT VALID TO CERTIFICAT DE NAVIGABILITÉ OU PERMIS DE VOL VALABLE JUSQU'À | REGISTRATION CANCELLED ANNULATION ANNULÉE | AIRCRAFT TYPE APPROVAL OR SPECS. TYPE D'APPROBATION OU DE SPÉCIFICATIONS | ENGINE MANUFACTURER CONSTRUCTEUR DU MOTEUR | OWNER'S NAME AND ADDRESS NOM ET ADRESSE DU PROPRIÉTAIRE | PROVINCE |
|-------------------|--------|--------|---|--|----------------------------|---------------------------------------|--------------------------------|-------------------------------------|--|--|---|---|--|----------|
| MMH | CESSNA | 195 | 7872 | 3 | 11-1 | 1 | 1 | 1 | 150476 | | A790 | 11460 | REID RICHARD H, RR4, COOKSTOWN, LOL 1LO | Q |
| GCK | CESSNA | 195 | 7191 | 3 | 11-6 | 1 | 1 | 1 | 180675 | | A790 | 11551 | SIMON CLAUDE, 5345-4 AVE, ROSEMOUNT, MONTREAL | Q |
| FVL | CESSNA | 195 | 7351 | 3 | 11-1 | 2 | 1 | 1 | 111069 | | A790 | 11549 | SALE REPORTED/VENTE SIGNALÉE | Q |
| GAOL | CESSNA | 195 | 7192 | 3 | 12-2 | 2 | 1 | 1 | 240976 | | A790 | 11575 | ISABELLE LUCIEN, GLENEAGLE | Q |
| GSF | CESSNA | 195A | 7573 | 3 | 12-7 | 1 | 1 | 1 | 130772 | | A790 | 11150 | SBS ENTPR LTD, STUART DR, BOX 610, F-ST-JAMES VOJ 1PO | B |
| GLG | CESSNA | 195A | 7771 | 3 | 11-1 | 1 | 1 | 1 | 041272 | | A790 | 11452 | PARSONS GEORGE G, 128 WEST ST, GODERICH | Q |
| GSG | CESSNA | 195A | 7588 | 3 | 12-7 | 1 | 1 | 1 | 020976 | | A790 | 11450 | CARR JOHN, 412 CHURCHILL AVE, OTTAWA, K1Z 5C6 | O |
| RIE | CESSNA | 195B | 16161 | 3 | 11-1 | 1 | 1 | 1 | 240876 | | A790 | 11164 | ATAMANCHUK LN & MACDONALD M, 11099 HAMLIN DR, DELTA | B |
| NEN | CESSNA | 195B | 7897 | 3 | 11-1 | 1 | 1 | 1 | 070471 | | A790 | 11461 | SALE REPORTED/VENTE SIGNALÉE | Q |
| LEQ | CESSNA | 195B | 16084 | 3 | 11-1 | 1 | 1 | 1 | 280774 | | A790 | 11458 | MACELHINNEY W, 1459 STAVEBANK RD RR1, PORT CRÉDIT | O |
| MBY | CESSNA | 206 | 206 0064 | 3 | 11-6 | 1 | 2 | 1 | TA0476 | | A4CE | 04171 | CANYON AIRWAYS LTD, BOX 4609, QUESNEL, V2J 3J8 | B |
| FRKA | CESSNA | 206 | 206 0200 | 3 | 11-6 | 1 | 1 | 1 | 170277 | | A4CE | 04164 | KELOWNA FLIGHTCRAFT LTD, KELOWNA ARPT, KELOWNA | B |
| HDO | CESSNA | 206 | 206 0199 | 3 | 11-1 | 1 | 1 | 1 | 200975 | | A4CE | 04273 | ROWLAND FARMS LTD W, RR3, HIGH RIVER, TOL 1B0 | A |
| MWV | CESSNA | 206 | 206 0096 | 3 | 11-7 | 1 | 2 | 1 | 250775 | | A4CE | 04265 | SALE REPORTED/VENTE SIGNALÉE | A |
| XJW | CESSNA | 206 | 206 0125 | 3 | 11-6 | 1 | 1 | 1 | 200876 | | A4CE | 04268 | MONVOISIN RAY, 427 WOODBEND RD SE, CALGARY, T2J 1L7 | A |
| GWY | CESSNA | 206 | 206 0177 | 3 | 11-1 | 1 | 2 | 1 | 080976 | | A4CE | 04275 | RAM AIR CHARTER LTD, BOX 1530, INUVIK, X0E 0T0 | T |
| GLZ | CESSNA | 206 | 206 0156 | 3 | 11-1 | 1 | 2 | 1 | 170775 | | A4CE | 04274 | GLOBE AIR SVCS LTD, WHITEHORSE ARPT, WHITEHORSE | Y |
| RVM | CESSNA | 206 | 206 0100 | 3 | 11-1 | 1 | 1 | 1 | 230476 | | A4CE | 04364 | MCLEOD DOUGLAS F, MACDONALD, ROH 1S0 | M |
| PYD | CESSNA | 206 | 206 0105 | 3 | 11-7 | 1 | 1 | 1 | 071176 | | A4CE | 04364 | POIRIER JEAN, BOX 116, LA RONGE, SOJ 1LO | S |
| FCIB | CESSNA | 206 | 206 0241 | 3 | 11-1 | 1 | 1 | 1 | 090576 | | A4CE | 04564 | ROBERT GERARD, 2065 DES MILLAN, BECANCOURT, NICOLET | Q |
| YCW | CESSNA | 207 | 20700009 | 3 | 13-1 | 1 | 1 | 1 | 190377 | | A16CE | 04169 | S & C PRODUCTS LTD, 5-19739-56 AVE, LANGLEY, V3A 3X8 | B |
| GWBJ | CESSNA | 207 | 20700072 | 3 | 13-1 | 1 | 1 | 1 | 250776 | | A16CE | 04274 | TOMPKINS CONTRACTING LTD, BOX 759, FORT ST JOHN | B |
| GNWJ | CESSNA | 207 | 20700292 | 3 | 13-1 | 1 | 2 | 1 | 300676 | | A16CE | 04475 | CONDOR AVN SVCS LTD, BOX 239, MOUNT HOPE, LOR 1W0 | O |
| GOWY | CESSNA | 207 | 20700157 | 3 | 13-1 | 1 | 2 | 2 | 270675 | | A16CE | 04474 | OWEN SOUND AIR SVCS LTD, BOX 659, NIARTON, NOH 2T0 | O |
| JBL | CESSNA | 207 | 20700121 | 3 | 13-1 | 1 | 1 | 1 | 070673 | | A16CE | 04570 | J B ENTPRS NWT, BOX 86 SUCC BOURASSA, MTL, H2C 3E7 | Q |
| FWE | CESSNA | 210 | 57313 | 3 | 09-1 | 1 | 1 | 1 | 160675 | | 3A21 | 04160 | SALE REPORTED/VENTE SIGNALÉE | B |
| JWL | CESSNA | 210 | 57107 | 3 | 09-1 | 1 | 1 | 1 | 250676 | | 3A21 | 04159 | UNITED CARTAGE CO, 1865 STEWART, VANCOUVER, V5L 1A2 | B |
| FLYX | CESSNA | 210 | 57048 | 3 | 09-1 | 1 | 1 | 1 | 190876 | | 3A21 | 04160 | DUNBAR JAMES ROBERT, BOX 65, 70 MILE HOUSE, VOK 2K0 | B |
| FISK | CESSNA | 210 | 57057 | 3 | 09-1 | 1 | 1 | 1 | 181076 | | 3A21 | 04173 | D-MACK CONSTR LTD, 4680-197A ST, LANGLEY, V3A 5H9 | B |
| JWO | CESSNA | 210 | 57173 | 3 | 09-1 | 1 | 1 | 1 | 060776 | | 3A21 | 04260 | BONANZA FLG ASSN, C/O 11717-78 ST, EDMONTON, T5B 2J2 | A |
| LVY | CESSNA | 210 | 57036 | 3 | 09-1 | 1 | 1 | 1 | 130976 | | 3A21 | 04260 | GRAY ALAN, BOX 838, LACOMBE, TOC 1S0 | A |
| TFS | CESSNA | 210 | 57176 | 3 | 09-1 | 1 | 1 | 1 | 310876 | | 3A21 | 04272 | VANDERAEGEN WM & JOHNSTON RC, BOX 510, HIGH PRAIRIE | A |
| TWB | CESSNA | 210 | 57204 | 3 | 09-1 | 1 | 1 | 1 | 170377 | | 3A21 | 04360 | SWERTZ BROS CONSTR, 245 WOODLAWN CRESCENT, WEYBURN | S |
| INN | CESSNA | 210 | 57281 | 3 | 09-1 | 1 | 2 | 1 | 090376 | | 3A21 | 04373 | PULTZ AVN TRNG, BOX 201, MCNABB PK, SASKATOON S7K 3J7S | S |
| XRO | CESSNA | 210 | 57133 | 3 | 09-1 | 1 | 1 | 1 | 020277 | | 3A21 | 04468 | PARSONS GEORGE G, 128 WEST ST, GODERICH | O |
| GNQP | CESSNA | 210 | 57505 | 3 | 09-1 | 1 | 2 | 1 | 040377 | | 3A21 | 04475 | LEWMAR AIR TORONTO LTD, 20 BENDALE BLVD, SCARBOROUGH | O |
| GAOK | CESSNA | 210 | 57438 | 3 | 09-1 | 1 | 1 | 1 | 150776 | | 3A21 | 04575 | BEGIN JAMES H, ETAL, 17 DES ERABLES, L'ASSOMPTION | Q |
| OXFL | CESSNA | 210 5 | 205 0355 | 3 | 11-1 | 1 | 1 | 2 | 250277 | | 3A21 | 04163 | KENT AVN LTD, 46218 ARPT RD, CHILLIWACK | B |
| QRW | CESSNA | 210 5 | 205 0168 | 3 | 11-1 | 1 | 1 | 1 | 310876 | | 3A21 | 04171 | COEY HAROLD L, 753-3 RD, RICHMOND | B |
| FED | CESSNA | 210 5 | 205 0012 | 3 | 11-1 | 1 | 2 | 1 | 080177 | | 3A21 | 04170 | HARRISON AIRWAYS, 479 BELL IRVING, VANCOUVER INTL S | B |
| GAPV | CESSNA | 210 5 | 205 0193 | 3 | 11-1 | 1 | 1 | 1 | 300676 | | 3A21 | 04175 | ROSS RJ & DYCK V, 3310-32 AVE, VERNON | B |
| GHDG | CESSNA | 210 5 | 205 0027 | 3 | 11-1 | 1 | 1 | 1 | 290576 | | 3A21 | 04174 | LAMBRECHT PETER D, RR1, NELSON, V1L 5P4 | B |
| QNT | CESSNA | 210 5 | 205 0169 | 3 | 11-1 | 1 | 1 | 1 | 210476 | | 3A21 | 04272 | FLETCHER IAN, 108-5332 LAKEVIEW DR SW, CALGARY | A |
| OXZ | CESSNA | 210 5 | 205 0366 | 3 | 11-1 | 1 | 1 | 1 | 271176 | | 3A21 | 04363 | ELLASCHUK E, 10 MACDONALD CRES, SASKATOON, S7H 3C6 | S |
| TAB | CESSNA | 210 5 | 205 0036 | 3 | 11-1 | 1 | 1 | 1 | 161176 | | 3A21 | 04468 | EDWARDS EM & BS, 4216 BATH RD, KINGSTON, K7M 4Y7 | O |
| GHAH | CESSNA | 210 5A | 205 0544 | 3 | 11-1 | 1 | 1 | 1 | 180676 | | 3A21 | 04175 | LEBRUN LEOPOLD, BOX 99, LIKELY, VOL 1NO | B |
| NTH | CESSNA | 210A | 21057591 | 3 | 09-1 | 1 | 1 | 1 | 300676 | | 3A21 | 04161 | HODGES SC & CROSINA RR, 390-5 AVE N, WILLIAMS LAKE | B |
| ULOL | CESSNA | 210A | 21057603 | 3 | 09-1 | 1 | 1 | 1 | 261076 | | 3A21 | 04166 | PETERS BG & BARON WR, 537 BLUFF, KAMLOOPS | B |

| MARKING AMPOURS | TYPE | MODEL | MANUFACTURER'S NUMBER | MANUFACTURER'S NUMBER | COUNTRY OF MANUFACTURE PAYS DE CONSTRUCTION | GROSS WEIGHT POIDS BRUT | LAND - SEA - SO D. ORD. 8 N | ROTOR - FOLDING - SEIZ D. ORD. 8 N | NO OF ENGINES NOM DE MOTEURS | PURPOSE DESTINÉE A | CERT. OF FLIGHT PERMIT VALID TO | CERTIFICAT DE NAVIGABILITÉ OU PERMIS DE VOL VALABLE JUSQU'AU | REGISTRATION CANCELLED IMMATRICULATION ANNULÉE | AIRCRAFT TYPE APPROVAL OR SPECS. | ENGINE MANUFACTURER CONSTRUCTEUR DU MOTEUR | YEAR IMPORTED ANNÉE D'IMPORTATION | OWNER'S NAME AND ADDRESS | PROVINCE |
|--------------------|--------|-------|--------------------------|--------------------------|--|----------------------------|--------------------------------|---------------------------------------|---------------------------------|-----------------------|--|--|---|---|--|--------------------------------------|--------------------------------|----------|
| | | | | | | | | | | | | | REGISTRATION CANCELLED IMMATRICULATION ANNULÉE | TYPES D'APPROBATION OU DE SPECIFICATIONS | | | NOM ET ADRESSE DU PROPRIÉTAIRE | |
| FTSP | CESSNA | 210A | 21057629 | 3 09 1 | 1 1 | 1 1 | 270377 | | | | | | 3A21 | 04175 | MARCAP HOLDINGS LTD, 207-8 AVE W, VANCOUVER | B | | |
| GAMD | CESSNA | 210A | 21057665 | 3 09 1 | 1 1 | 1 1 | 310776 | | | | | | 3A21 | 04274 | HUTCHINSON HOWARD G, GEN DEL, SKIFF, TOK 280 | A | | |
| TTBL | CESSNA | 210A | 21057836 | 3 09 1 | 1 1 | 1 1 | 080776 | | | | | | 3A21 | 04372 | KRISDEN LTD, BOX 375, DAUPHIN, R7N 2V2 | M | | |
| MKYI | CESSNA | 210A | 21057626 | 3 09 1 | 1 1 | 1 1 | 180876 | | | | | | 3A21 | 04360 | HALYK SILAS E, 701 C N TOWERS, SASKATOON | S | | |
| MUKI | CESSNA | 210A | 21057640 | 3 09 1 | 1 1 | 1 1 | 270476 | | | | | | 3A21 | 04460 | HOCKING DONALD B, RR1, MITCHELL, NOK 1N0 | O | | |
| GNXS | CESSNA | 210A | 21057747 | 3 09 1 | 1 1 | 1 1 | 220776 | | | | | | 3A21 | 04475 | ASSALY STEPHEN J, 557 MCGILL ST, HAWKESBURY | O | | |
| CJFI | CESSNA | 210B | 21057875 | 3 09 1 | 1 1 | 1 1 | 260776 | | | | | | 3A21 | 04172 | DONISH GEORGE, SS 1, TRAIL | B | | |
| NZLI | CESSNA | 210B | 21058027 | 3 09 1 | 1 1 | 1 1 | 200277 | | | | | | 3A21 | 04162 | MTN VIEW TRANSMISSIONS, 202-6 AVE, NEW WESTMINSTER | B | | |
| GOLN | CESSNA | 210B | 21057913 | 3 09 1 | 1 1 | 1 1 | 170976 | | | | | | 3A21 | 04174 | NIKKELL DONALD L, 4024-200 ST, LANGLEY, V3A 1K7 | B | | |
| FNYE | CESSNA | 210B | 21057873 | 3 09 1 | 1 1 | 1 1 | 050177 | | | | | | 3A21 | 04462 | BERMINGHAM CONSTR LTD, WELLINGTON ST, HAMILTON | O | | |
| QSBY | CESSNA | 210B | 21058008 | 3 09 1 | 1 1 | 1 1 | 260676 | | | | | | 3A21 | 04662 | CHIASSON THOMAS D, 5 SHADY LANE, HALIFAX | V | | |
| WUXI | CESSNA | 210C | 21058098 | 3 09 1 | 1 1 | 1 1 | 080776 | | | | | | 3A21 | 04268 | BROWN GORDON EG, BOX 1002, LETHBRIDGE, T1V 4A2 | A | | |
| DSWI | CESSNA | 210C | 21058196 | 3 09 1 | 1 2 | 050676 | | | | | | | 3A21 | 04269 | CARTER AIR SVC LTD, BOX 510, HAY RIVER, XOE 0R0 | T | | |
| GOEZ | CESSNA | 210C | 21058197 | 3 09 1 | 1 1 | 220576 | | | | | | | 3A21 | 04474 | FIELDING JOHN, 761 ACACIA LANE, OTTAWA, K1M 0M9 | O | | |
| ETSI | CESSNA | 210D | 21058505 | 3 10 1 | 1 1 | 151076 | | | | | | | 3A21 | 04171 | SHEARS LESLIE G, 7350 CHARLEFORD AVE, BURNABY, V5J 3T8 | B | | |
| JLSI | CESSNA | 210E | 21058522 | 3 10 1 | 1 1 | 170476 | | | | | | | 3A21 | 04170 | SARGENTIA LARRY, BOX 145, KELONNA | B | | |
| HRSI | CESSNA | 210E | 21058649 | 3 10 1 | 1 1 | 050776 | | | | | | | 3A21 | 04271 | CHANNING NR, 99-210-86 AVE SE, CALGARY, T2H 1N6 | A | | |
| RYJI | CESSNA | 210E | 21058565 | 3 10 1 | 1 1 | 161076 | | | | | | | 3A21 | 04264 | MISSION MUD CONTROL LTD, 205 CONCORDE PL, CALGARY | A | | |
| TWCI | CESSNA | 210E | 21058601 | 3 10 1 | 1 1 | 290476 | | | | | | | 3A21 | 04268 | ARMADA BUILDERS LTD, 116-13 ST NE, CALGARY, T2E 4S1 | A | | |
| GBAKI | CESSNA | 210E | 21058529 | 3 10 1 | 1 1 | 200377 | | | | | | | 3A21 | 04274 | BOUTIQUE LEATHER & N WEISMOSE, 809-1 ST SW, CALGARY | A | | |
| VHII | CESSNA | 210G | 21058882 | 3 11 1 | 1 1 | 220277 | | | | | | | 3A21 | 04167 | CRESTWOOD CONSTR, 15819 CLIFF, WHITE ROCK, V4B 1W6 | B | | |
| GHXQI | CESSNA | 210G | 21058918 | 3 11 1 | 1 1 | 031176 | | | | | | | 3A21 | 04175 | AEROSTAR AVN INC, 142 TRANQUILLE, KAMLOOPS, V2B 3G1 | B | | |
| GAMRI | CESSNA | 210H | 21059022 | 3 11 1 | 1 1 | 011076 | | | | | | | 3A21 | 04274 | CENTRALTA BUSINESS SVCS, BOX 504, ECKVILLE, TOM OXO | A | | |
| EZPI | CESSNA | 210J | 21059063 | 3 11 1 | 1 1 | 200576 | | | | | | | 3A21 | 04272 | M & R TRUCKING LTD, BOX 424, DRAYTON VALLEY | A | | |
| GWNEI | CESSNA | 210J | 21059163 | 3 11 1 | 1 1 | 030776 | | | | | | | 3A21 | 04275 | LAMOUREUX FRANK, BOX 730, ST PAUL | A | | |
| AUGI | CESSNA | 210K | 21059291 | 3 11 1 | 1 2 | 270576 | | | | | | | 3A21 | 04370 | PRAIRIE FLYING SVC LTD, BOX 1006, REGINA, S4P 3B2 | S | | |
| GIJJI | CESSNA | 210L | 21060480 | 3 13 1 | 1 2 | 090177 | | | | | | | 3A21 | 04176 | ABBOTSFORD AIR SERVICES LTD, BOX 70, ABBOTSFORD | B | | |
| GHVFI | CESSNA | 210L | 21059520 | 3 13 1 | 1 1 | 140576 | | | | | | | 3A21 | 04275 | HIGHVIEW FARMS LTD, RR2, LACOMBE, T0C 1S0 | A | | |
| GTTBI | CESSNA | 210L | 21060848 | 3 13 1 | 1 1 | 190277 | | | | | | | 3A21 | 04276 | ARMADA BUILDERS LTD, 116-13 ST NE, CALGARY, T2E 4S1 | A | | |
| GEQKI | CESSNA | 210L | 21061062 | 3 13 1 | 1 1 | 051276 | | | | | | | 3A21 | 04375 | PEMBERTON DONALD, 1865 SARGENT AVE, WINNIPEG, R3H 0E4M | M | | |
| BTQI | CESSNA | 210L | 21059604 | 3 13 1 | 1 1 | 250676 | | | | | | | 3A21 | 04472 | BARJAROW LTD JOHN R, 538 PITT ST, CORNWALL, K6J 3R6 | O | | |
| GCAUI | CESSNA | 210L | 21060237 | 3 13 1 | 1 1 | 260377 | | | | | | | 3A21 | 04474 | PLASTWOOD MFG CO, 1820 MIDLAND, SCARBOROUGH, M1P 3C2 | O | | |
| GNELI | CESSNA | 210L | 21060004 | 3 13 1 | 1 1 | 261176 | | | | | | | 3A21 | 04474 | DEMARCO PROPERTIES LTD VV, 1415 LAWRENCE W, TORONTO | O | | |
| GMDSI | CESSNA | 210L | 21059921 | 3 13 1 | 1 2 | 050377 | | | | | | | 3A21 | 04575 | MONTREAL FLG CLUB, 5800 AIRPORT RD, ST HUBERT | O | | |
| TGFI | CESSNA | 305A | 23479 | 3 06 1 | 1 1 | 100876 | | | | | | | 5A5 | 041 | AIR CADET LEAGUE CAN, 4050-4 AVE W, VANCOUVER | B | | |
| TGBI | CESSNA | 305A | 23473 | 3 06 1 | 1 1 | 210676 | | | | | | | 5A5 | 04173 | AIR CADET LEAGUE CAN, 4050-4 AVE W, VANCOUVER | B | | |
| TGGI | CESSNA | 305A | 23480 | 3 07 1 | 1 1 | 130576 | | | | | | | 5A5 | 04273 | AIR CADET LEAGUE CAN, 76 HARCOURT RD, CALGARY | A | | |
| SHUI | CESSNA | 305A | 2003 | 3 06 5 | 1 1 | 230772 | | | | | | | 5A5 | 04270 | MCDUGALD LIVESTOCK LTD, BOX 457, MEDICINE HAT | A | | |
| FTGKI | CESSNA | 305A | 23485 | 3 06 1 | 1 1 | 050676 | | | | | | | 5A5 | 04273 | DUFNER AVIATION LTD, BOX 1016, MEDICINE HAT, T1A 7H1 | A | | |
| GWLJI | CESSNA | 305A | 2025 | 3 06 1 | 1 1 | 301276 | | | | | | | 5A5 | 15274 | KJOS OUTFITTING LTD BOB, MILES, 422, ALASKA HIGHWAY | B | | |
| FTGEI | CESSNA | 305A | 23477 | 3 06 1 | 1 1 | 050676 | | | | | | | 5A5 | 04273 | SALE REPORTED/VENTE SIGNALÉE | M | | |
| TZZI | CESSNA | 305A | ESTHER 1 | 3 06 7 | 1 1 | 140776 | | | | | | | 5A5 | 04370 | PIONEER AIRWAYS LTD, BOX 357, ATIKOKAN, POT 1C0 | O | | |
| AUJJI | CESSNA | 305A | 23474 | 3 06 1 | 1 1 | 070476 | | | | | | | 5A5 | 04371 | SANE WILFRED J, BOX 63, MELFORT, S0E 1A0 | S | | |
| TGHI | CESSNA | 305A | 23481 | 3 06 1 | 1 1 | 310576 | | | | | | | 5A5 | 04473 | AIR CADET LEAGUE CAN, 1107 AVE RD, TORONTO, M5N 2E4 | O | | |
| FTGAI | CESSNA | 305A | 23472 | 3 06 1 | 1 1 | 150576 | | | | | | | 5A5 | 044 | AIR CADET LEAGUE CAN, 424 METCALFE, OTTAWA, K2P 2C3 | O | | |
| GCGYI | CESSNA | 305A | 2028 | 3 06 1 | 1 1 | 130676 | | | | | | | 5A5 | 04475 | PROV MOTORGLIDING & SOARING, RR2, BLACKSTOCK, L0B 1B0 | O | | |
| ERDI | CESSNA | 305A | 2023 | 3 06 1 | 1 1 | 230976 | | | | | | | 5A5 | 04573 | MONTREAL SOARING COUNCIL, BOX 1082, ST LAURENT | O | | |
| IMJJI | CESSNA | 305A | 2024 | 3 06 1 | 1 1 | 110576 | | | | | | | 5A5 | 04573 | MONTREAL SOARING COUNCIL, BOX 1082, ST LAURENT | O | | |

| MARKING MARQUÉ | TYPE | MODEL | MANUFACTURER'S NUMBER NUMÉRO DU CONSTRUCTEUR | COUNTRY OF MANUFACTURE PAYS DE CONSTRUCTION | GROSS WEIGHT POIDS BRUT | LAND - SEA - AIR TERRESTRE - MER - AÉRIEN | J. SER. OR J. FT. N. N° DE SÉRIE | NO. OF ENGINES N° DE MOTEURS | PURPOSE DESTINÉE À | CERT. OF NAVIGABILITY OU PERMIS DE VOL VALABLE JUSQU'À | CENT. OF AIRW. OR FLIGHT PERMIT VALID TO | REGISTRATION CANCELLED IMMATRICULATION ANNULÉE | AIRCRAFT TYPE APPROVAL OR SPEC. | TYPE D'APPROBATION OU DE SPÉCIFICATIONS | ENGINE MANUFACTURER CONSTRUCTEUR DU MOTEUR | REGION RÉGION | YEAR IMPORTED ANNÉE D'IMPORTATION | OWNER'S NAME AND ADDRESS | PROVINCE |
|-------------------|--------|-------|---|--|----------------------------|--|-------------------------------------|---------------------------------|-----------------------|---|--|---|---------------------------------|---|---|------------------|--------------------------------------|--------------------------------|----------|
| | | | | | | | | | | | | | | | | | | NOM ET ADRESSE DU PROPRIÉTAIRE | |
| XBX1 | CESSNA | 305A | 22709 | 3 06 6 | 1 5 | 040377 | | 5A5 | 04568 | AIR CAMERA LTEE, 1327 NOIRE FONTAINE, CAP ROUGE | Q | | | | | | | | |
| GAXQ1 | CESSNA | 305A | 2027 | 3 06 1 | 1 1 | 200476 | | 5A5 | 04575 | QUEBEC SOARING CLUB INC, BOX 9276, QUEBEC 10 | Q | | | | | | | | |
| FTGL1 | CESSNA | 305A | 23486 | 3 06 1 | 1 1 | 180376 | | 5A5 | 04574 | AIR CADET LEAGUE CAN, 5726 SHERBROOKE W, MONTREAL | Q | | | | | | | | |
| GAEL1 | CESSNA | 305A | 2026 | 3 06 1 | 1 1 | 090776 | | 5A5 | 04574 | MONTREAL SOARING COUNCIL, BOX 1082, ST LAURENT | Q | | | | | | | | |
| FTGC1 | CESSNA | 305A | 23475 | 3 06 1 | 1 1 | 120876 | | 5A5 | 04574 | AIR CADET LEAGUE CAN, 5726 SHERBROOKE W, MONTREAL | Q | | | | | | | | |
| TGNI1 | CESSNA | 305C | 24601 | 3 07 1 | 1 1 | 041076 | | 5A5 | 04273 | AIR CADET LEAGUE CAN, CFB EDMONTON, TOA 2HO | A | | | | | | | | |
| APM1 | CESSNA | 305C | 24602 | 3 07 1 | 1 2 | 110776 | | 5A5 | 04572 | TAMARAC AIR SVC LTEE, CLOVA, GOA 1PO | Q | | | | | | | | |
| FTGQ1 | CESSNA | 305C | 24607 | 3 07 1 | 1 1 | 310775 | | 5A5 | 04572 | AIR CADET LEAGUE CAN, 5726 SHERBROOKE W, MONTREAL | Q | | | | | | | | |
| TGUL1 | CESSNA | 305C | 23646 | 3 07 1 | 1 1 | 011176 | | 5A5 | 04673 | AIR CADET LEAGUE CAN, BOX 118, DORCHESTER, EOA 1MO | K | | | | | | | | |
| TGVI1 | CESSNA | 305C | 23646 | 3 07 1 | 1 1 | 080675 | | 5A5 | 04673 | AIR CADET LEAGUE CAN, 14 WOODLAND DR, MONCTON | K | | | | | | | | |
| TGY1 | CESSNA | 305C | 23863 | 3 07 1 | 1 1 | 080776 | | 5A5 | 04673 | AIR CADET LEAGUE CAN, 29 WYNDROCK DR, HALIFAX | V | | | | | | | | |
| TGPI1 | CESSNA | 305C | 24608 | 3 07 1 | 1 1 | 150775 | | 5A5 | 04673 | AIR CADET LEAGUE CAN, 29 WYNDROCK DR, HALIFAX | V | | | | | | | | |
| ISNI1 | CESSNA | 310 | 35477 | 3 15 1 | 2 1 | 171075 | | 3A10 | 04173 | MORROW DF, 380 POPLAR POINT DR, KELOWNA, V1Y 1Y1 | B | | | | | | | | |
| NSOI1 | CESSNA | 310 | 35535 | 3 15 1 | 2 1 | 161276 | | 3A10 | 04161 | RENFREW CONSTR LTD, 4626 STEPHEN DR, KAMLOOPS | B | | | | | | | | |
| FIQZ1 | CESSNA | 310 | 35078 | 3 15 1 | 2 1 | 230976 | | 3A10 | 04173 | WIPP HARVEY D, 2503 TRANQUILLE RD, KAMLOOPS, V2B 3N9 | B | | | | | | | | |
| GWLK1 | CESSNA | 310 | 35507 | 3 15 1 | 2 1 | 080177 | | 3A10 | 04175 | GALE RODERICK B, 4625 LOEN AVE, TERRACE, V8G 1Z9 | B | | | | | | | | |
| CHNI1 | CESSNA | 310 | 35281 | 3 15 1 | 2 1 | 230476 | | 3A10 | 04268 | CARTER G L, 1015 FINA BLDG, 736-8 AVE SW, CALGARY | A | | | | | | | | |
| PPFI1 | CESSNA | 310 | 35126 | 3 15 1 | 2 2 | 180576 | | 3A10 | 04264 | AIRSPRAY (1967), HGR 8 INDL ARPT, EDMONTON, T5G 2Z3 | A | | | | | | | | |
| TFAI1 | CESSNA | 310 | 35083 | 3 15 1 | 2 2 | 170776 | | 3A10 | 04272 | AIRSPRAY (1967), HGR 8 INDL ARPT, EDMONTON, T5G 2Z3 | A | | | | | | | | |
| SIIL1 | CESSNA | 310 | 35378 | 3 15 1 | 2 1 | 080674 | | 3A10 | 04265 | ROMEO HOLDINGS LTD, 576 PENWORTH WAY SE, CALGARY | A | | | | | | | | |
| ZORL1 | CESSNA | 310 | 35128 | 3 15 1 | 2 2 | 080476 | | 3A10 | 15271 | AIRSPRAY (1967), HGR 8 INDL ARPT, EDMONTON, T5G 2Z3 | A | | | | | | | | |
| GWBG1 | CESSNA | 310 | 35046 | 3 15 1 | 2 2 | 140576 | | 3A10 | 04274 | AIRSPRAY (1967), HGR 8 INDL ARPT, EDMONTON, T5G 2Z3 | A | | | | | | | | |
| KULI1 | CESSNA | 310 | 35039 | 3 15 1 | 2 1 | 231069 | | 3A10 | 04358 | MCCALL JOHN R, 206 HANDSART BLVD, TUXEDO | M | | | | | | | | |
| IYJI1 | CESSNA | 310 | 35425 | 3 15 1 | 2 2 | 130576 | | 3A10 | 04356 | BORDAIRE LTD, BOX 246, FORT FRANCES, P9A 3M6 | Q | | | | | | | | |
| GCAZ1 | CESSNA | 310 | 35025 | 3 15 1 | 2 1 | 090976 | | 3A10 | 04374 | WHEREATT HE, BOX 31, ASSINIBOIA, S0H 0B0 | S | | | | | | | | |
| GDER1 | CESSNA | 310 | 35014 | 3 15 1 | 2 1 | 101076 | | 3A10 | 04374 | LUCHIAN L HILL G TOPUSCHAK C, BOX 1251, MOOSE JAW | S | | | | | | | | |
| VAP1 | CESSNA | 310 | 35273 | 3 15 1 | 2 2 | 240576 | | 3A10 | 04467 | MANITOU AIRWAYS LTD, SUDBURY ARPT, BOX 68, GARSON | Q | | | | | | | | |
| XCBI1 | CESSNA | 310 | 35278 | 3 15 1 | 2 1 | 140377 | | 3A10 | 04470 | TPM PROSP & DVLMT LTD, 1513-25 ADELAIDE E, TORONTO | Q | | | | | | | | |
| GOXN1 | CESSNA | 310 | 35047 | 3 15 1 | 2 1 | 021176 | | 3A10 | 04474 | LEVESQUE LOUIS R, 1556 GOYEAU ST, WINDSOR, N8X 3L4 | Q | | | | | | | | |
| CMP1 | CESSNA | 310 | 35330 | 3 15 1 | 2 1 | 220875 | | 3A10 | 04567 | B T B AVIATION INC, CP 157, BROMONT, JOE 1L0 | Q | | | | | | | | |
| LCPI1 | CESSNA | 310 | 35523 | 3 15 1 | 2 1 | 110676 | | 3A10 | 04559 | SEMEYN WILLIAM A, 6000 RTE DE L'AEROPORT, ST HUBERT | Q | | | | | | | | |
| FSHL1 | CESSNA | 310 | 35324 | 3 15 1 | 2 2 | 140676 | | 3A10 | 04556 | AERO CLUB DE SOREL LTEE, CP 142, SOREL, J3P 5N6 | Q | | | | | | | | |
| GACN1 | CESSNA | 310 | 35420 | 3 15 1 | 2 1 | 140576 | | 3A10 | 04674 | CYR JOSEPH CLAUDE G, GRAND FALLS, E0J 1M0 | K | | | | | | | | |
| OQMI1 | CESSNA | 310B | 35569 | 3 15 1 | 2 1 | 200376 | | 3A10 | 04162 | AV-AIR ENTERPRISES LTD, 4193-104 AVE, RR2, DELTA | B | | | | | | | | |
| GHDK1 | CESSNA | 310B | 35558 | 3 15 1 | 2 1 | 030676 | | 3A10 | 04174 | MALIC JACOB A, 654 CALLANAN ST, QUESNEL, V2J 2V4 | B | | | | | | | | |
| KYTI1 | CESSNA | 310B | 35769 | 3 15 1 | 2 2 | 030477 | | 3A10 | 04358 | PARSONS AIRWAYS NORTHERN, BOX 759, FLIN FLON, R8A 1N6M | M | | | | | | | | |
| KAYI1 | CESSNA | 310B | 35624 | 3 15 1 | 2 2 | 140576 | | 3A10 | 04358 | BORDAIRE LTD, BOX 246, FORT FRANCES, P9A 3M6 | Q | | | | | | | | |
| ZJWI1 | CESSNA | 310B | 35667 | 3 15 1 | 2 2 | 010576 | | 3A10 | 04370 | BORDAIRE LTD, BOX 246, FORT FRANCES, P9A 3M6 | Q | | | | | | | | |
| DAYI1 | CESSNA | 310B | 35692 | 3 15 1 | 2 1 | 311275 | | 3A10 | 04468 | ZAMONSKY GILBERT, 6-10 WASDALE CRES, TORONTO, M6A 1W8 | O | | | | | | | | |
| KUDI1 | CESSNA | 310B | 35711 | 3 15 1 | 2 1 | 010976 | | 3A10 | 04458 | W A STEPHENSON CONSTR, 101-5803 YONGE, WILLOWDALE | Q | | | | | | | | |
| VNI1 | CESSNA | 310B | 35629 | 3 15 1 | 2 1 | 260576 | | 3A10 | 04457 | DRAKE CHARLES G, 1545 GLOUCESTER AVE, LONDON | Q | | | | | | | | |
| WLI1 | CESSNA | 310B | 35700 | 3 15 1 | 2 1 | 200875 | | 3A10 | 04457 | VICTORIA MOTOR SALES, 1069 VICTORIA ST N, KITCHENER | Q | | | | | | | | |
| QGH1 | CESSNA | 310C | 35843 | 3 15 1 | 2 1 | 261176 | | 3A10 | 04159 | LAUTSCH GERALD W, 6807 KILLARNEY, VANCOUVER, V5S 2Y2 | B | | | | | | | | |
| GLPA1 | CESSNA | 310C | 35926 | 3 15 1 | 2 1 | 020876 | | 3A10 | 04174 | LANCASTER & PACIFIC ACFT, BOX 94399, RICHMOND | B | | | | | | | | |
| GIII1 | CESSNA | 310C | 35938 | 3 15 1 | 2 2 | 190776 | | 3A10 | 04174 | INTERIOR AVN CENTRE LTD, RR1 FULTON FIELD, KAMLOOPS | B | | | | | | | | |
| GWAP1 | CESSNA | 310C | 35872 | 3 15 1 | 2 1 | 020576 | | 3A10 | 04274 | VIC'S OILFIELD REPAIR LTD, 11116-39 AVE, EDMONTON | A | | | | | | | | |
| LEUI1 | CESSNA | 310C | 35807 | 3 15 1 | 2 1 | 120876 | | 3A10 | 04459 | TORRID OVEN & EQPT CO LTD, BOX 6500, TORONTO AMF | Q | | | | | | | | |
| RIB1 | CESSNA | 310C | 35791 | 3 15 1 | 2 2 | 120472 | | 3A10 | 15454 | NORTHWAY CONSULTANTS, 1450 O'CONNOR, TORONTO, M4B 2V2O | Q | | | | | | | | |

| MARKING MARQUE | TYPE | MODEL | MANUFACTURER NUMÉRO DU CONSTRUCTEUR | COUNTRY OF MANUFACTURE PAYS DE CONSTRUCTION | GROSS WEIGHT POIDS BRUT | LAND - SEA - SK E. OR D. S. N. | J. SIZE DU J. ET N. | NO. OF MOTORS NOMBRE DE MOTEURS | PURPOSE DESTINÉE À | CERT. OF AIRW. OR FLIGHT PERMIT VALID TO | CERTIFICAT DE NAVIGABILITÉ OU PERMIS DE VOL VALABLE JUSQU'À | REGISTRATION CANCELLED IMMATRICULATION ANNULÉE | AIRCRAFT TYPE APPROVAL OR SPEC. | OWNER'S NAME AND ADDRESS NOM ET ADRESSE DU PROPRIÉTAIRE | PROVINCE |
|-------------------|--------|-------|--|--|----------------------------|-----------------------------------|---------------------|------------------------------------|-----------------------|--|---|---|---|--|----------|
| | | | | | | | | | | | | TYPE D'APPROBATION OU DE SPECIFICATIONS | ENGINE MANUFACTURER CONSTRUCTEUR DU MOTEUR | | |
| XMP | CESSNA | 310C | 39031 | 3 | 15 | 1 | 2 | 1 | 260576 | | | 3A10 | 04468 | 269986 ONTARIO LTD, 1548 THE QUEENSWAY, TORONTO | O |
| FLG | CESSNA | 310C | 35887 | 3 | 15 | 1 | 2 | 1 | 271076 | | | 3A10 | 04571 | LAUZON GILLES, 854 BELVEDERE SUD, SHERBROOKE, J1H 4C1 | Q |
| FLF | CESSNA | 310C | 35834 | 3 | 15 | 1 | 2 | 2 | 260676 | | | 3A10 | 04559 | AERO PHOTO 1961 INC, 1975 CHAREST BLVD W, ST FOY | Q |
| JWW | CESSNA | 310D | 39129 | 3 | 15 | 1 | 2 | 1 | 120676 | | | 3A10 | 04160 | STORIE JAMES D, 1419-46 AVE N, VANCOUVER, V6M 2K6 | B |
| GHNE | CESSNA | 310D | 39155 | 3 | 15 | 1 | 2 | 1 | 070276 | | | 3A10 | 04175 | BALDWIN HOTELS LTD, 1860-505 BARRARD, VANCOUVER | B |
| GHTN | CESSNA | 310D | 39281 | 3 | 15 | 1 | 2 | 2 | 020576 | | | 3A10 | 04175 | CANYON AIRWAYS LTD, BOX 4609, QUESNEL, V2J 3J8 | B |
| MHC | CESSNA | 310D | 39172 | 3 | 15 | 1 | 2 | 1 | 060876 | | | 3A10 | 04260 | JOHNSTON FLOOR CO LTD, BENTALL CENTRE, CALGARY | A |
| MOH | CESSNA | 310D | 39241 | 3 | 15 | 1 | 2 | 1 | 160976 | | | 3A10 | 04360 | KOMSTOCK HOLDINGS LTD, BOX 612, ESTON, SOL 1A0 | S |
| CIC | CESSNA | 310D | 39278 | 3 | 15 | 1 | 2 | 1 | 171174 | | | 3A10 | 04472 | CANNON CT, BOX 86, ARNPRIOR, K7S 3H2 | O |
| FEK | CESSNA | 310D | 39074 | 3 | 15 | 1 | 2 | 1 | 070276 | | | 3A10 | 04474 | SIMMONS GM & FORAN MT, 817-68 YONGE, TORONTO, M5H 1A2 | O |
| HWT | CESSNA | 310D | 39171 | 3 | 15 | 1 | 2 | 1 | 101075 | | | 3A10 | 04460 | ONTARIO ROCK DRILLING LTD, BOX 74, MILTON | O |
| NGE | CESSNA | 310D | 39131 | 3 | 15 | 1 | 2 | 1 | 070776 | | | 3A10 | 04460 | SALE REPORTED/VENTE SIGNALÉE | O |
| GJPJ | CESSNA | 310D | 39255 | 3 | 15 | 1 | 2 | 1 | 260277 | | | 3A10 | 04474 | ALERT AVIATION LTD, CARP AIRPORT, CARP | O |
| AAS | CESSNA | 310F | 310 0140 | 3 | 15 | 1 | 2 | 1 | 250976 | | | 3A10 | 04270 | CRAWFORD T & CHIDLOW G, BOX 970, PONOKA, TOC 2H0 | A |
| MUY | CESSNA | 310F | 310 0053 | 3 | 15 | 1 | 2 | 1 | 190177 | | | 3A10 | 04361 | SALE REPORTED/VENTE SIGNALÉE | S |
| MSM | CESSNA | 310F | 310 0047 | 3 | 15 | 1 | 2 | 1 | 180476 | | | 3A10 | 04461 | JUDGES JOHN R, 1 HORNSHILL DRIVE, AGINCOURT | O |
| IBP | CESSNA | 310F | 310 0089 | 3 | 15 | 1 | 2 | 1 | 250576 | | | 3A10 | 04573 | LACHAPPELLE P, 1749 PLACE DULAND, MASCOUCHE, JON 1C0 | Q |
| RSC | CESSNA | 310H | 310H0076 | 3 | 16 | 1 | 2 | 1 | 200976 | | | 3A10 | 04365 | COMB SECURITIES LTD, 250-27 ST, BRANDON, R7B 2E5 | M |
| FBTY | CESSNA | 310H | 310H0078 | 3 | 16 | 1 | 2 | 2 | 270576 | | | 3A10 | 04472 | ORILLIA AIR SERVICES LTD, BOX 626, ORILLIA, L3V 6K5 | O |
| GKFB | CESSNA | 310I | 310I0028 | 3 | 16 | 1 | 2 | 1 | 250377 | | | 3A10 | 04175 | HARLEY'S FABRIC CENTRE LTD, 3101-31 AVE, VERNON | B |
| RNS | CESSNA | 310I | 310I0128 | 3 | 16 | 1 | 2 | 1 | 180776 | | | 3A10 | 04264 | MERGO HOLDINGS, 2006-614-5 AVE SW, CALGARY, T2P 0M7 | A |
| PXW | CESSNA | 310I | 310I0076 | 3 | 16 | 1 | 2 | 1 | 221076 | | | 3A10 | 04264 | SCOTT INDL PRODUCTS, 1526-10 AVE SW, CALGARY, T3C 0J5A | A |
| GHW | CESSNA | 310I | 310I0161 | 3 | 16 | 1 | 2 | 2 | 260277 | | | 3A10 | 04276 | WALKER FLYING SVCS, BOX 5178 STN E, EDMONTON, T5P 4C1A | A |
| GCBS | CESSNA | 310I | 310I0157 | 3 | 16 | 1 | 2 | 2 | 040476 | | | 3A10 | 04374 | BORDAIRE LTD, BOX 246, FORT FRANCES, P9A 3M6 | O |
| ZKK | CESSNA | 310J | 310J0053 | 3 | 16 | 1 | 2 | 1 | 110376 | | | 3A10 | 04470 | ZAMONSKY GILBERT, 6-10 WADDALE CRES, TORONTO, M6A 1W8 | O |
| BJK | CESSNA | 310J | 310J0067 | 3 | 16 | 1 | 2 | 1 | 310576 | | | 3A10 | 04465 | NOURSE LLOYD W, 1 FALLINGBROOK DRIVE, SCARBOROUGH | O |
| SGZ | CESSNA | 310J | 310J0063 | 3 | 16 | 1 | 2 | 1 | 241176 | | | 3A10 | 04465 | MOTIVAIR LIMITED, BOX 557, ELMIRA | O |
| RYZ | CESSNA | 310J | 310J0036 | 3 | 16 | 1 | 2 | 2 | 260277 | | | 3A10 | 04465 | NORTHWAY CONSULTANTS, 1450 O'CONNOR, TORONTO, M4B 2V2 | O |
| FSLE | CESSNA | 310J | 310J0133 | 3 | 16 | 1 | 2 | 2 | 100676 | | | 3A10 | 04465 | AIR-DALÉ LTD, BOX 416, SAULT STE MARIE, P6A 5M1 | O |
| SZS | CESSNA | 310K | 310K0034 | 3 | 16 | 1 | 2 | 1 | 120177 | | | 3A10 | 04365 | MCNEVIN CONSTR LTD, 1808 BROADWAY AVE, SASKATOON | S |
| UTP | CESSNA | 310K | 310K0165 | 3 | 16 | 1 | 2 | 1 | 140674 | | | 3A10 | 04466 | MORT'S CRANE RENTALS, 113 MALABAR, SAULT STE MARIE | O |
| GONX | CESSNA | 310K | 310K0020 | 3 | 16 | 1 | 2 | 2 | 141076 | | | 3A10 | 04474 | OWEN SOUND AIR SVCS LTD, BOX 659, WIARTON, N0H 2T0 | O |
| VRK | CESSNA | 310L | 310L0105 | 3 | 16 | 1 | 2 | 1 | 141276 | | | 3A10 | 04167 | CAVU HOLDINGS LTD, 808 DEVONSHIRE BOX 936, VICTORIA | B |
| GAT | CESSNA | 310L | 310L0097 | 3 | 16 | 1 | 2 | 2 | 230776 | | | 3A10 | 04269 | GATEWAY AVN LTD, HGR 11 INDL ARPT, EDMONTON, T5G 2Z3 | A |
| FGAC | CESSNA | 310L | 310L0048 | 3 | 16 | 1 | 2 | 2 | 050277 | | | 3A10 | 04269 | GATEWAY AVN LTD, HGR 11 INDL ARPT, EDMONTON, T5G 2Z3 | A |
| VDS | CESSNA | 310L | 310L0014 | 3 | 16 | 1 | 2 | 1 | 070477 | | | 3A10 | 04466 | DOMINION AIR LEASE, 1945 LAWRENCE W, WESTON, M9N 1H3 | O |
| GAFOL | CESSNA | 310L | 310L0033 | 3 | 16 | 1 | 2 | 2 | 280876 | | | 3A10 | 04574 | QUEBEC AVN LTD, HGR 2 QUEBEC ARPY, STE-FOY, G2E 3M3 | Q |
| ZSE | CESSNA | 310N | 310N0171 | 3 | 16 | 1 | 2 | 1 | 171176 | | | 3A10 | 04170 | PAUL GODFREY M, RRT MARK LANE, VICTORIA, V8X 3X3 | B |
| FWDL | CESSNA | 310N | 310N0082 | 3 | 16 | 1 | 2 | 2 | 250476 | | | 3A10 | 04268 | JOHNSTON AIR SVCS LTD, BOX 873, RED DEER, T4N 5H3 | A |
| WPC | CESSNA | 310N | 310N0024 | 3 | 16 | 1 | 2 | 1 | 101076 | | | 3A10 | 04467 | ECLIPSE CONSULTANTS LTD, RRL, OSHANA, L1H 7K4 | O |
| YIN | CESSNA | 310P | 310P0107 | 3 | 16 | 1 | 2 | 2 | 020477 | | | 3A10 | 04369 | ATHABASKA AIRWAYS, BOX 817, PRINCE ALBERT, S6V 5S4 | S |
| FKBC | CESSNA | 310P | 310P0057 | 3 | 16 | 1 | 2 | 1 | 300676 | | | 3A10 | 04471 | LAKEVIEW SVC BK, 2165 ERIN MILLS PKWY, MISSISSAUGA | O |
| FXWN | CESSNA | 310P | 310P0007 | 3 | 16 | 1 | 2 | 1 | 210177 | | | 3A10 | 04469 | MENDELOW MARTIN L, 101 THORNCIFFE PARK DR, TORONTO | O |
| AUH | CESSNA | 310Q | 310Q0104 | 3 | 16 | 1 | 2 | 1 | 210676 | | | 3A10 | 04270 | SCHWAB VERN, MAIN FLOOR, ONE THORNTON COURT, EDMONTON | A |
| GWEL | CESSNA | 310Q | 310Q0920 | 3 | 16 | 1 | 2 | 1 | 120177 | | | 3A10 | 04273 | BALKAN CHEV & OLDS LTD TERRY, 10619-124 ST, EDMONTON | A |
| TOK | CESSNA | 310Q | 310Q0108 | 3 | 16 | 1 | 2 | 1 | 100676 | | | 3A10 | 04270 | WEST CDN GRAPHIC INDS, 406-700-6 AVE SW, CALGARY | A |
| FZQJ | CESSNA | 310Q | 310Q0225 | 3 | 16 | 1 | 2 | 1 | 250177 | | | 3A10 | 04270 | EDMONTON CONSULTING ASSOC, 11055-107 ST, EDMONTON | A |
| GFDQ | CESSNA | 310Q | 310Q0459 | 3 | 16 | 1 | 2 | 2 | 210277 | | | 3A10 | 04376 | BORDAIRE LTD, BOX 246, FORT FRANCES, P9A 3M6 | O |

| MARKING MARQUE | TYPE | MODELE | MODELE | MANUFACTURER'S NUMBER NUMERO DU CONSTRUCTEUR | QUANTITY OF MANUFACTURE PAIS DE CONSTRUCTION | GROSS WEIGHT POIDS BRUT | LAND - SEA - SW PAGES, PLOTTURES - SOPS D. OR. S. K. | NO OF ENGINES NOMBRE DE MOTEURS | PURPOSE DESTINE A | CERT. OF NAVIGABILITY DE VOI VALABLE JUSQU'AU | REGISTRATION CANCELLED IMMATRICULATION ANNULEE | AIRCRAFT TYPE APPROVAL OR SPECS. | OWNER'S NAME AND ADDRESS NOM ET ADRESSE DU PROPRIETAIRE | PROVINCE |
|-------------------|--------|--------|----------|---|---|----------------------------|--|------------------------------------|----------------------|---|---|---|--|----------|
| | | | | | | | | | | | | | | |
| 001 | CESSNA | 310Q | 310Q0412 | 3 | 16 | 1 | 2 | 2 | 031276 | | 3A10 | 04371 | SMITH AIRWAYS LTD, BOX 1414, SWIFT CURRENT, S9H 3X5 | S |
| AKM | CESSNA | 310Q | 310Q0082 | 3 | 16 | 1 | 2 | 2 | 130277 | | 3A10 | 04469 | SKYCHARTER (MALTON) LTD, BOX 130, MALTON, L4T 3B5 | O |
| KWE | CESSNA | 310Q | 310Q0822 | 3 | 16 | 1 | 2 | 2 | 100976 | | 3A10 | 04473 | SENECA COLLEGE, 1750 FINCH AVE E, WILLOWDALE | O |
| KWO | CESSNA | 310Q | 310Q0827 | 3 | 16 | 1 | 2 | 2 | 100976 | | 3A10 | 04473 | SENECA COLLEGE, 1750 FINCH AVE E, WILLOWDALE | O |
| MSF | CESSNA | 310Q | 310Q0670 | 3 | 16 | 1 | 2 | 1 | 290177 | | 3A10 | 04472 | CLIMBING CRANE SVC LTD, 374 OHIO RD, RICHMOND HILL | O |
| FEA | CESSNA | 310Q | 310Q1074 | 3 | 16 | 1 | 2 | 2 | 240477 | | 3A10 | 04474 | CONDOR AVN SVCS LTD, BOX 239, MOUNT HOPE, L0R 1W0 | O |
| GGDR | CESSNA | 310Q | 310Q1032 | 3 | 16 | 1 | 2 | 1 | 240576 | | 3A10 | 04475 | DUNDAS DIXIE MOBILE HOMES, 1701 DUNDAS, COOKSVILLE | O |
| GMR | CESSNA | 310Q | 310Q0971 | 3 | 16 | 1 | 2 | 2 | 050676 | | 3A10 | 04474 | AIR-DALE LTD, BOX 416, SAULT STE MARIE, P6A 5M1 | O |
| FIML | CESSNA | 310Q | 310Q0758 | 3 | 16 | 1 | 2 | 2 | 070776 | | 3A10 | 04573 | MONTREAL FLG CLUB, 5800 AIRPORT RD, ST HUBERT | Q |
| GAEQ | CESSNA | 310Q | 310Q0044 | 3 | 16 | 1 | 2 | 1 | 060676 | | 3A10 | 04574 | DESCHENES GRATIEN, 439 NOLIN, CP 335, QUEBEC | Q |
| GDCV | CESSNA | 310Q | 310Q1073 | 3 | 16 | 1 | 2 | 1 | 240976 | | 3A10 | 15575 | CERCAST INC, 3905 INDUSTRIAL, MONTREAL NORD, H1M 2Z2 | Q |
| GEUM | CESSNA | 310R | 310R0508 | 3 | 16 | 1 | 2 | 1 | 101176 | | 3A10 | 04375 | PEMBERTON DONALD, 1865 SARGENT AVE, WINNIPEG, R3H 0E4 | M |
| GSAR | CESSNA | 310R | 310R0074 | 3 | 16 | 1 | 2 | 1 | 130177 | | 3A10 | 04375 | JACOBSON & GREINER LTD, BOX 764, BRANDON, R7A 5Z8 | M |
| GCYB | CESSNA | 310R | 310R0013 | 3 | 16 | 1 | 2 | 1 | 121176 | | 3A10 | 04475 | SALE REPORTED/VENTE SIGNALÉE | O |
| GNKT | CESSNA | 310R | 310R0136 | 3 | 16 | 1 | 2 | 2 | 290576 | | 3A10 | 04575 | QUEBEC AVN LTD, HGR 2 QUEBEC ARPT, STE-FOY, G2E 3M3 | Q |
| GWLV | CESSNA | 310R | 310R0097 | 3 | 16 | 1 | 2 | 2 | 060277 | | 3A10 | 04575 | AEROBEC LTEE, CP 1, AEROPORT QUEBEC, STE-FOY G2E 3L9 | Q |
| GLFX | CESSNA | 310R | 310R0134 | 3 | 16 | 1 | 2 | 2 | 061176 | | 3A10 | 04675 | AIR HALIFAX LTD, BOX 1555, HALIFAX, B3J 2Y3 | V |
| UAL | CESSNA | 320 | 320 0103 | 3 | 16 | 1 | 2 | 2 | 170676 | | 3A25 | 04266 | KENTING ACFT LTD, 1323 MCKNIGHT BLVD NE, CALGARY | A |
| QADL | CESSNA | 320A | 320A0025 | 3 | 16 | 1 | 2 | 1 | 101076 | | 3A25 | 04268 | SOUKUP M & BOBEY N, BOX 191, CALGARY, T2P 2H6 | A |
| GEBAL | CESSNA | 320A | 320A0035 | 3 | 16 | 1 | 2 | 1 | 221176 | | 3A25 | 04374 | SAWATSKY PAT, 84 SEVERN CRES, THOMPSON, R8N 1M6 | M |
| HUM | CESSNA | 320B | 320B0003 | 3 | 16 | 1 | 2 | 1 | 080576 | | 3A25 | 04169 | KAL TIRE LTD, 2811-30 ST, BOX 1240, VERNON V1T 6N6 | B |
| SNL | CESSNA | 320B | 320B0018 | 3 | 16 | 1 | 2 | 1 | 200876 | | 3A25 | 04473 | MACCIOCCHI & SONS LTD JOE, 14 LESWYN, TORONTO, M6A 1K2 | O |
| FSGN | CESSNA | 320C | 320C0069 | 3 | 16 | 1 | 2 | 2 | 200676 | | 3A25 | 04165 | TRADEWINDS AVN LTD, 478 AGAR DR, INTL ARPT, VANCOUVER | B |
| GKFA | CESSNA | 320C | 320C0068 | 3 | 16 | 1 | 2 | 1 | 040277 | | 3A25 | 04274 | HAGEN CONST & RICHMOND REALTY, BOX 2433, PEACE RIVER | A |
| SQJ | CESSNA | 320D | 320D0010 | 3 | 16 | 1 | 2 | 1 | 271076 | | 3A25 | 04165 | AUBREY ROLAND G, ETAL, 1899 ORCHARD, VALLEYVIEW | B |
| YUPI | CESSNA | 320D | 320D0031 | 3 | 16 | 1 | 2 | 2 | 090976 | | 3A25 | 04269 | NORTHWEST SURVEY CORP LTD, 12920-127 ST, EDMONTON | A |
| YHM | CESSNA | 320E | 320E0051 | 3 | 16 | 1 | 2 | 2 | 270377 | | 3A25 | 04169 | BURNETT RESOURCE SURVEY, 2973 LAKE CITY WAY, BURNABY | B |
| TXL | CESSNA | 320E | 320E0093 | 3 | 16 | 1 | 2 | 1 | 181273 | | 3A25 | 04268 | SALE REPORTED/VENTE SIGNALÉE | A |
| VDPL | CESSNA | 320E | 320E0067 | 3 | 16 | 1 | 2 | 1 | 181276 | | 3A25 | 04466 | W A STEPHENSON CONSTR, 101-5803 YONGE, WILLOWDALE | O |
| VYH | CESSNA | 320F | 320F0015 | 3 | 16 | 1 | 2 | 1 | 180277 | | 3A25 | 04267 | NORTH AMERICAN ROAD, 16745-111 AVE, EDMONTON, T5M 2S4 | A |
| KWX | CESSNA | 336 | 336 0112 | 3 | 13 | 1 | 2 | 1 | 190676 | | A2CE | 04173 | STAR-WEST REALTY LTD, 3107-31 AVE, VERNON, V1T 2G9 | B |
| PBZ | CESSNA | 336 | 336 0054 | 3 | 13 | 1 | 2 | 1 | 250675 | | A2CE | 04163 | MASTER ENTERPRISES LTD, 1638 ANGUS, VANCOUVER | B |
| QGO | CESSNA | 336 | 336 0051 | 3 | 13 | 1 | 2 | 2 | 060576 | | A2CE | 04169 | ISLAND AIRLINES, BOX 1510, CAMPBELL RIVER, V9W 5C8 | B |
| EGKL | CESSNA | 336 | 336 0125 | 3 | 13 | 1 | 2 | 1 | 250277 | | A2CE | 04270 | BERG HUBERTUS, ETAL, 5 GLENCOE BLVD, SHERWOOD PARK | A |
| FFB | CESSNA | 336 | 336 0146 | 3 | 13 | 1 | 2 | 2 | 140477 | | A2CE | 04273 | WOLVERINE AIR LTD, BOX 316, FORT SIMPSON, X0E 0N0 | T |
| RKI | CESSNA | 336 | 336 0190 | 3 | 13 | 1 | 2 | 2 | 060876 | | A2CE | 04364 | ILFORD-RIVERTON AIRWAYS, HGR 4 INTL ARPT, WINNIPEG | M |
| ZJV | CESSNA | 336 | 336 0056 | 3 | 13 | 1 | 2 | 1 | 010576 | | A2CE | 04470 | DOMINION AIR LEASE, 1945 LAWRENCE W, WESTON, M9N 1H3 | O |
| GDNG | CESSNA | 336 | 336 0020 | 3 | 13 | 1 | 2 | 2 | 061276 | | A2CE | 04475 | GRONFORS D, HUNTSVILLE AIR SVC, BOX 100, HUNTSVILLE | O |
| BFAL | CESSNA | 336 | 336 0061 | 3 | 13 | 1 | 2 | 2 | 270476 | | A2CE | 04673 | BRUNSWICK AIR SVCS LTD, BOX 1297, WOODSTOCK, E0J 2B0 | K |
| GGL | CESSNA | 337 | 337 0161 | 3 | 14 | 1 | 2 | 1 | 150377 | | A6CE | 04169 | TRANS PACIFIC LEASING SVC, 219 W BALMORAL, VANCOUVER | B |
| SGI | CESSNA | 337 | 337 0103 | 3 | 14 | 1 | 2 | 1 | 090576 | | A6CE | 04165 | CARDINAL MNGT LTD, 4060 ALMONDELD RD, W VANCOUVER | B |
| SBX | CESSNA | 337 | 337 0002 | 3 | 14 | 1 | 2 | 1 | 120876 | | A6CE | 04165 | BRIDGE CREEK ESTATE LTD, BOX 7, 100 MILE HOUSE | B |
| BVVI | CESSNA | 337 | 337 0052 | 3 | 14 | 1 | 2 | 1 | 100876 | | A6CE | 04270 | MUFF N' KUFF LTD, 5101-50 ST, LLOYDMINSTER, T9V 0M2 | A |
| GXHA | CESSNA | 337 | 337 0195 | 3 | 14 | 1 | 2 | 1 | 261175 | | A6CE | 04274 | STAUFFER RD & LITTLE LN, BOX 161, MEDICINE HAT | A |
| TFDI | CESSNA | 337 | 337 0036 | 3 | 14 | 1 | 2 | 2 | 240676 | | A6CE | 04272 | NAHANNI AIR SVCS LTD, BOX 123, NORMAN WELLS, X0E 0V0 | T |
| GHFF | CESSNA | 337 | 337 0202 | 3 | 14 | 1 | 2 | 1 | 120576 | | A6CE | 04274 | CROWE WD BRENNER DI THOMAS A, BOX 32, FORT SIMPSON | T |
| JZSI | CESSNA | 337 | 337 0042 | 3 | 14 | 1 | 2 | 1 | 140576 | | A6CE | 04373 | PALINDA INVESTMENTS LTD, COCHENDOUR, P0V 1L0 | O |
| DSKI | CESSNA | 337 | 337 0028 | 3 | 14 | 1 | 2 | 1 | 010476 | | A6CE | 04473 | FULLER ROBERT W, 43 DONCASTER AVE, LONDON | O |

| REGISTRATION MARCHE | TYPE | MODEL | MANUFACTURER'S NUMBER | NUMERO DU CONSTRUCTEUR | COUNTRY OF MANUFACTURE PAYS DE CONSTRUCTION | ENGINA WEIGHT POIDS MOTEUR | LAND * SEA * SO ROGES - VOLETTERS - SOCS D. OR. S. P. N. | J. SEC. OUL. ET R. | NO. OF ENGINES NOM DE MOTEURS | PURPOSE DESTINAT | CERT. OF AIRW. OR FLIGHT PERMIT VALID TO | CERTIFICAT DE NAVIGABILITE OU PERMIS DE VOL VALABLE JUSQU'AU | REGISTRATION CANCELLED RADIATION ANNULEE | AIRCRAFT TYPE APPROVAL OR SPEC. | TYPE D'APPROBATION OU DE SPECIFICATIONS | ENGINE MANUFACTURER CONSTRUCTEUR DU MOTEUR | REGION - REGION REGION - REGION | ANNEXE ANNEXE | OWNER'S NAME AND ADDRESS NOM ET ADRESSE DU PROPRIETAIRE | PROVINCE |
|------------------------|--------|-------|-----------------------|------------------------|--|-------------------------------|--|--------------------|----------------------------------|---------------------|--|--|---|--|--|---|------------------------------------|------------------|--|----------|
| | | | | | | | | | | | | | | | | | | | | |
| CUXI | CESSNA | 337 | 337 0102 | 3 | 14 | 1 | 2 | 2 | 090575 | A6CE | 04472 | ONTARIO NORTHERN AIRWAYS LTD, JELLCOE, POT 1VO | Q | | | | | | | |
| CUMI | CESSNA | 337 | 337 0009 | 3 | 14 | 1 | 2 | 2 | 090575 | A6CE | 04472 | ONTARIO NORTHERN AIRWAYS LTD, JELLCOE, POT 1VO | Q | | | | | | | |
| FFGO | CESSNA | 337 | 337 0212 | 3 | 14 | 1 | 2 | 2 | 230576 | A6CE | 04472 | ORILLIA AIR SERVICES LTD, BOX 626, ORILLIA, L3V 6K5 | Q | | | | | | | |
| IDRI | CESSNA | 337 | 337 0069 | 3 | 14 | 1 | 2 | 2 | 270676 | A6CE | 04573 | AIR BRAZEAU INC, AEROPORT DE ROUYN, ROUYN, J9X 5B7 | Q | | | | | | | |
| IBII | CESSNA | 337 | 337 0126 | 3 | 14 | 1 | 2 | 2 | 260476 | A6CE | 04573 | SOL-AIR BG INC, CP 397, RIMOUSKI, G5L 7C3 | Q | | | | | | | |
| SAII | CESSNA | 337 | 337 0053 | 3 | 14 | 1 | 2 | 2 | 010676 | A6CE | 04572 | SOL-AIR BG INC, CP 397, RIMOUSKI, G5L 7C3 | Q | | | | | | | |
| FILP | CESSNA | 337 | 337 0121 | 3 | 14 | 1 | 2 | 2 | 050676 | A6CE | 04573 | PROVINCIAL AVN INC, 9785 RYAN AVE, DORVAL, H9P 1A2 | Q | | | | | | | |
| GBRX | CESSNA | 337 | 337 0003 | 3 | 14 | 1 | 2 | 2 | 300476 | A6CE | 04574 | MATANE COURRIER INC, BOX 397, RIMOUSKI, G5L 7C3 | Q | | | | | | | |
| GBUD | CESSNA | 337 | 337 0141 | 3 | 14 | 1 | 2 | 2 | 300177 | A6CE | 04674 | AIR NORTH SHORE LTD, BOX 121, CHARLO, E0B 1M0 | K | | | | | | | |
| COFI | CESSNA | 337A | 337 0241 | 3 | 14 | 1 | 2 | 2 | 200476 | A6CE | 04170 | NORTHERN THUNDERBIRD AIR, BOX 1510, PRINCE GEORGE | B | | | | | | | |
| VEYI | CESSNA | 337A | 337 0379 | 3 | 14 | 1 | 2 | 2 | 220576 | A6CE | 04166 | CONAIR AVN LTD, BOX 220, ABBOTSFORD, V2S 4N9 | B | | | | | | | |
| VEOI | CESSNA | 337A | 337 0360 | 3 | 14 | 1 | 2 | 2 | 171076 | A6CE | 04166 | NORTHERN THUNDERBIRD AIR, BOX 1510, PRINCE GEORGE | B | | | | | | | |
| GWGI | CESSNA | 337A | 337 0371 | 3 | 14 | 1 | 2 | 2 | 200576 | A6CE | 04175 | ELK VALLEY AIR SVCS LTD, BOX 959, FERNIE, V0B 1M0 | B | | | | | | | |
| FIP | CESSNA | 337A | 337 0258 | 3 | 14 | 1 | 2 | 1 | 260177 | A6CE | 04273 | ADVANCE SURVEY ENTPRS, HGR 6A 25 ARPT RD, EDMONTON | A | | | | | | | |
| OLYI | CESSNA | 337A | 337 0325 | 3 | 14 | 1 | 2 | 2 | 060776 | A6CE | 04271 | MERIDIAN AVIATION LTD, HGR 4 INTL ARPT, CALGARY | A | | | | | | | |
| SHYI | CESSNA | 337A | 337 0404 | 3 | 14 | 1 | 2 | 1 | 140177 | A6CE | 04273 | COOKSON KENNETH, BOX 606, LACOMBE | A | | | | | | | |
| UDHI | CESSNA | 337A | 337 0294 | 3 | 14 | 1 | 2 | 2 | 060277 | A6CE | 04265 | MERIDIAN AVIATION LTD, HGR 4 INTL ARPT, CALGARY | A | | | | | | | |
| GBWT | CESSNA | 337A | 337 0305 | 3 | 14 | 1 | 2 | 2 | 140177 | A6CE | 04276 | SPRINGBANK AVN LTD, BOX 4 SITE 16 RR2, CALGARY | A | | | | | | | |
| NRII | CESSNA | 337A | 337 0321 | 3 | 14 | 1 | 2 | 3 | 290576 | A6CE | 04365 | PROV MANITOBA AIR DIV, BOX 39, LAC DU BONNET, ROE 1A0M | M | | | | | | | |
| GWGI | CESSNA | 337A | 337 0280 | 3 | 14 | 1 | 2 | 3 | 200676 | A6CE | 04374 | PROV MANITOBA AIR DIV, BOX 39, LAC DU BONNET, ROE 1A0M | M | | | | | | | |
| VIDI | CESSNA | 337A | 337 0428 | 3 | 14 | 1 | 2 | 2 | 241176 | A6CE | 04366 | PRAIRIE FLYING SVC LTD, BOX 1006, REGINA, S4P 3B2 | S | | | | | | | |
| GEDI | CESSNA | 337A | 337 0474 | 3 | 14 | 1 | 2 | 1 | 180476 | A6CE | 04375 | CARSON IRWIN B, 1110 COOK DR, PRINCE ALBERT, S6V 2R5 | S | | | | | | | |
| UDNI | CESSNA | 337A | 337 0327 | 3 | 14 | 1 | 2 | 1 | 280277 | A6CE | 04466 | LANDAIRE MNGT SVCS LTD, BOX 488, OSHAWA, L1H 7L8 | O | | | | | | | |
| GNXP | CESSNA | 337A | 337 0354 | 3 | 14 | 1 | 2 | 2 | 200476 | A6CE | 04475 | MANITOU AIRWAYS LTD, SUDBURY ARPT, BOX 68, GARSON | D | | | | | | | |
| DCII | CESSNA | 337A | 337 0373 | 3 | 14 | 1 | 2 | 2 | 091176 | A6CE | 04572 | MATANE COURRIER INC, BOX 397, RIMOUSKI, G5L 7C3 | Q | | | | | | | |
| QAAL | CESSNA | 337A | 337 0323 | 3 | 14 | 1 | 2 | 2 | 050576 | A6CE | 04572 | QUEBEC AVN LTD, HGR 2 QUEBEC ARPT, STE-FOY, G2E 3M3 | Q | | | | | | | |
| TEKI | CESSNA | 337A | 337 0292 | 3 | 14 | 1 | 2 | 2 | 210277 | A6CE | 04572 | SOL-AIR BG INC, CP 397, RIMOUSKI, G5L 7C3 | Q | | | | | | | |
| UIUI | CESSNA | 337A | 337 0395 | 3 | 14 | 1 | 2 | 1 | 140177 | A6CE | 04566 | ISSENMAN AJ, 3220 RIDGEWOOD AVE P1, MONTREAL, H3V 1B9 | Q | | | | | | | |
| TFMI | CESSNA | 337B | 337 0660 | 3 | 14 | 1 | 2 | 1 | 210676 | A6CE | 04172 | COLEMAN GH, BOX 39, NELSON, V1L 5P7 | B | | | | | | | |
| VSAI | CESSNA | 337B | 337 0675 | 3 | 14 | 1 | 2 | 2 | 180576 | A6CE | 04267 | GATEWAY AVN LTD, HGR 11 INDL ARPT, EDMONTON, T5G 2Z3 | A | | | | | | | |
| GWIO | CESSNA | 337B | 337 0611 | 3 | 14 | 1 | 2 | 1 | 070277 | A6CE | 04274 | WELANDER W & MARSHALL L, 1607-912-6 AVE SW, CALGARY | A | | | | | | | |
| GREH | CESSNA | 337B | 337 0663 | 3 | 14 | 1 | 2 | 2 | 020277 | A6CE | 04276 | MERIDIAN AVIATION LTD, HGR 4 INTL ARPT, CALGARY | A | | | | | | | |
| FIKI | CESSNA | 337B | 337 0565 | 3 | 14 | 1 | 2 | 2 | 160177 | A6CE | 04273 | NAHANNI AIR SVCS LTD, BOX 123, NORMAN WELLS, XOE 0V0 | T | | | | | | | |
| YUJI | CESSNA | 337B | 337 0694 | 3 | 14 | 1 | 2 | 1 | 061076 | A6CE | 04369 | DEACY APPLIANCE SUPPLIES, 1004 SARGENT AVE, WINNIPEG | M | | | | | | | |
| GWOU | CESSNA | 337B | 337 0665 | 3 | 14 | 1 | 2 | 3 | 210676 | A6CE | 04374 | PROV MANITOBA AIR DIV, BOX 39, LAC DU BONNET, ROE 1A0M | M | | | | | | | |
| VRLI | CESSNA | 337B | 337 0612 | 3 | 14 | 1 | 2 | 2 | 300576 | A6CE | 04467 | MANITOU AIRWAYS LTD, SUDBURY ARPT, BOX 68, GARSON | D | | | | | | | |
| VGII | CESSNA | 337B | 337 0650 | 3 | 14 | 1 | 2 | 1 | 220975 | A6CE | 04467 | THOMPSON & SONS LTD WG, BLENHEIM, NOP 1A0 | Q | | | | | | | |
| GAFI | CESSNA | 337B | 337 0586 | 3 | 14 | 1 | 2 | 1 | 120876 | A6CE | 04474 | SALE REPORTED/VENTE SIGNALEE | Q | | | | | | | |
| VHJI | CESSNA | 337B | 337 0573 | 3 | 14 | 1 | 2 | 2 | 100976 | A6CE | 04566 | SOL-AIR BG INC, CP 397, RIMOUSKI, G5L 7C3 | Q | | | | | | | |
| XDI | CESSNA | 337C | 337 0880 | 3 | 14 | 1 | 2 | 2 | 280476 | A6CE | 04168 | WEST COAST AIR SVCS, 518 ARPT RD S, ARPT S VANCOUVER | B | | | | | | | |
| XDGI | CESSNA | 337C | 337 0896 | 3 | 14 | 1 | 2 | 2 | 181276 | A6CE | 04168 | CENTRAL BC AIR SVCS, 2790 AVIATION WAY, KANLOOPS | B | | | | | | | |
| WTHI | CESSNA | 337C | 337 0909 | 3 | 14 | 1 | 2 | 1 | 110576 | A6CE | 04268 | PIEDMONT AIR SVC LTD, BOX 1630, PINCHER CK, TOK 1W0 | A | | | | | | | |
| GWNI | CESSNA | 337C | 337 0821 | 3 | 14 | 1 | 2 | 1 | 210177 | A6CE | 04275 | SUNDOWNER INVESTMENTS LTD, BOX 5144, FORT McMURRAY | A | | | | | | | |
| GCMNI | CESSNA | 337C | 337 0931 | 3 | 14 | 1 | 2 | 2 | 150576 | A6CE | 04374 | AERO TRADES WESTERN LTD, INTL ARPT, WINNIPEG, R2R 0T1 | M | | | | | | | |
| GCKQI | CESSNA | 337C | 337 0844 | 3 | 14 | 1 | 2 | 2 | 191276 | A6CE | 04374 | YORKTON FLYING SVCS LTD, BOX 782, YORKTON, S3N 2W8 | S | | | | | | | |
| DOLI | CESSNA | 337C | 337 0924 | 3 | 14 | 1 | 2 | 3 | 140277 | A6CE | 04469 | DEPARTMENT OF TRANSPORT, BOX 819, RR5, OTTAWA | O | | | | | | | |
| WHPA | CESSNA | 337C | 337 0895 | 3 | 14 | 1 | 2 | 1 | 090576 | A6CE | 04468 | EASTERN ONT BROADCASTING CO, BOX 666, BROCKVILLE | Q | | | | | | | |
| WPAI | CESSNA | 337C | 337 0766 | 3 | 14 | 1 | 2 | 2 | 250277 | A6CE | 04468 | WHITE RIVER AIR SVCS, BOX 1160, TIMMINS | Q | | | | | | | |

| MARQUES MARKERS | TYPE | MODEL | MODELLE | MANUFACTURER'S NUMBER | NUMERO DU CONSTRUCTEUR | COUNTRY OF MANUFACTURE PAYS DE CONSTRUCTION | GROSS WEIGHT POIDS BRUT | LAND - SEA - AIR RUES - FLUITERS - AER | O. OR'D. % N | J. SER. OR. J. E.T. N | NO OF ENGINES NBR DE MOTEURS | PURPOSE DESIGNÉ À | CERT. OF AIRW. OR FLIGHT PERMIT VALID TO CERTIFICAT DE NAVIGABILITE OU PERMIS DE VOL VALABLE JUSQU'AU | REGISTRATION CONCERNED IMMATRICULATION ANNULEE | AIRCRAFT TYPE APPROVAL OR SPEC. TYPE D'APPROBATION OU DE SPECIFICATIONS | ENGINE MANUFACTURER CONSTRUCTEUR DU MOTEUR | REG. NO. - COUNTRY RÉGION - PAYS | YEAR IMPORTED ANNEE D'IMPORTATION | OWNER'S NAME AND ADDRESS NOM ET ADRESSE DU PROPRIETAIRE | PROVINCE |
|--------------------|--------|-------|----------|-----------------------|------------------------|--|----------------------------|---|--------------|-----------------------|---------------------------------|--|--|---|--|---|-------------------------------------|--------------------------------------|--|----------|
| | | | | | | | | | | | | | | | | | | | | |
| QTT | CESSNA | 337D | 337 1082 | 3 | 14 | 1 | 2 | 2 | 250277 | A6CE | 04272 | CONTACT AIRWAYS LTD, BOX 5175, FORT MCMURRAY, T0A 1K0 | A | | | | | | | |
| YOC | CESSNA | 337D | 337 1107 | 3 | 14 | 1 | 2 | 1 | 220576 | A6CE | 04269 | DOUBLE DUTY DRYWALL LTD, 8840-126 AVE, EDMONTON | A | | | | | | | |
| GWQA | CESSNA | 337D | 337 1152 | 3 | 14 | 1 | 2 | 2 | 200476 | A6CE | 04275 | HIGHWOOD AIR SERVICES LTD, RR1, DEWINTON, T0L 0X0 | A | | | | | | | |
| GXHB | CESSNA | 337D | 337 1035 | 3 | 14 | 1 | 2 | 2 | 260377 | A6CE | 04275 | BAR XH AVIATION LTD, BOX 161, MEDICINE HAT, T1A 7E8 | A | | | | | | | |
| FKK | CESSNA | 337D | 337 1043 | 3 | 14 | 1 | 2 | 2 | 290976 | A6CE | 04372 | CALM AIR LTD, BOX 818, LYNN LAKE, R0B 0W0 | M | | | | | | | |
| GWHF | CESSNA | 337D | 337 1002 | 3 | 14 | 1 | 2 | 3 | 260676 | A6CE | 04374 | PROV MANITOBA AIR DIV, BOX 39, LAC DU BONNET, R0E 1A0M | M | | | | | | | |
| GWD | CESSNA | 337D | 337 0999 | 3 | 14 | 1 | 2 | 3 | 240576 | A6CE | 04374 | PROV MANITOBA AIR DIV, BOX 39, LAC DU BONNET, R0E 1A0M | M | | | | | | | |
| XVO | CESSNA | 337D | 337 1021 | 3 | 14 | 1 | 2 | 1 | 230177 | A6CE | 04568 | STIKEMAN H H, STE 3901.1155 DORCHESTER W, MONTREAL | Q | | | | | | | |
| YBD | CESSNA | 337D | 337 1094 | 3 | 14 | 1 | 2 | 1 | 230576 | A6CE | 04569 | JR-AD INDS LTD, 76 HYMUS BLVD, POINTE CLAIRE, H9R 1E3 | Q | | | | | | | |
| CDS | CESSNA | 337E | 33701278 | 3 | 14 | 1 | 2 | 2 | 260673 | A6CE | 04370 | WEST COAST AIR SVCS, 518 ARPT RD S, ARPT S VANCOUVER | B | | | | | | | |
| TYP | CESSNA | 337E | 33701248 | 3 | 14 | 1 | 2 | 2 | 260475 | A6CE | 04169 | ALTAIR AVIATION LTD, BOX 220, PITT MEADOWS, V0M 1P0 | B | | | | | | | |
| ZNW | CESSNA | 337F | 33701325 | 3 | 15 | 1 | 2 | 2 | 101276 | A6CE | 04270 | LETHBRIDGE AIR SVC LTD, BOX 1171, LETHBRIDGE, T1J 4A4 | A | | | | | | | |
| GHQE | CESSNA | 337F | 33701459 | 3 | 15 | 1 | 2 | 1 | 200376 | A6CE | 04275 | JACKSON RANCHES LTD, RR7, CALGARY | A | | | | | | | |
| ZPL | CESSNA | 337F | 33701336 | 3 | 15 | 1 | 2 | 1 | 120576 | A6CE | 04371 | TAILLIEU CONSTR LTD, LOT3 ROBLIN BLVD, RR1, HEADINGLY | M | | | | | | | |
| FMAE | CESSNA | 337F | 33701397 | 3 | 15 | 1 | 2 | 3 | 011076 | A6CE | 04371 | PROV MANITOBA AIR DIV, BOX 39, LAC DU BONNET, R0E 1A0M | M | | | | | | | |
| FXS | CESSNA | 337F | 33701417 | 3 | 15 | 1 | 2 | 2 | 050177 | A6CE | 04371 | PRAIRIE FLYING SVC LTD, BOX 1006, REGINA, S4P 3B2 | S | | | | | | | |
| BT | CESSNA | 337F | 33701445 | 3 | 15 | 1 | 2 | 2 | 160576 | A6CE | 04472 | WHITE RIVER AIR SVCS, BOX 1160, TIMMINS | Q | | | | | | | |
| FRO | CESSNA | 337F | 33701318 | 3 | 15 | 1 | 2 | 1 | 300676 | A6CE | 04572 | GOODFELLOW SPORT LTD, 775 LAJOIE, DORVAL | Q | | | | | | | |
| SM | CESSNA | 337F | 33701328 | 3 | 15 | 1 | 2 | 2 | 180576 | A6CE | 04571 | AIR SATELLITE INC, 1025 RUE MORAIN, HAUTERIVE | Q | | | | | | | |
| GAUD | CESSNA | 337F | 33701439 | 3 | 15 | 1 | 2 | 1 | 030776 | A6CE | 04574 | GAUDREAU ARMAND, 65 NOTRE DAME ST, CLERMONT | Q | | | | | | | |
| ZEB | CESSNA | 337F | 33701428 | 3 | 15 | 1 | 2 | 1 | 230676 | A6CE | 04672 | ATLANTIC ESTATES LTD, BOX 401, FREDERICTON, E3B 5A4 | K | | | | | | | |
| JIP | CESSNA | 337G | 33701534 | 3 | 15 | 1 | 2 | 2 | 030876 | A6CE | 04173 | CENTRAL BC AIR SVCS, 2790 AVIATION WAY, KAMLOOPS | B | | | | | | | |
| GMG | CESSNA | 337G | 33701643 | 3 | 15 | 1 | 2 | 2 | 060576 | A6CE | 04175 | ABBOTSFORD AIR SERVICES LTD, BOX 70, ABBOTSFORD | B | | | | | | | |
| DEY | CESSNA | 337G | 33701515 | 3 | 15 | 1 | 2 | 1 | 130876 | A6CE | 04273 | DORE WELL SERVICING LTD, BOX 817, RED DEER, T4N 5H2 | A | | | | | | | |
| GWH | CESSNA | 337G | 33701555 | 3 | 15 | 1 | 2 | 2 | 270177 | A6CE | 04273 | BROOKER-WHEATON AVN, 8 MUN ARPT, EDMONTON, T5G 2Z3 | A | | | | | | | |
| GWJ | CESSNA | 337G | 33701566 | 3 | 15 | 1 | 2 | 1 | 080177 | A6CE | 04274 | BYRNES & HALL CONST 1971 LTD, 12915-146 ST, EDMONTON | A | | | | | | | |
| GWMT | CESSNA | 337G | 33701641 | 3 | 15 | 1 | 2 | 2 | 020576 | A6CE | 04275 | BROOKER-WHEATON AVN, 8 MUN ARPT, EDMONTON, T5G 2Z3 | A | | | | | | | |
| DPO | CESSNA | 337G | 33701519 | 3 | 15 | 1 | 2 | 2 | 300576 | A6CE | 04273 | AKLAVIK FLYING SERVICE LTD, BOX 1158, INUVIK, X0E 0T0 | A | | | | | | | |
| EIN | CESSNA | 337G | 33701469 | 3 | 15 | 1 | 2 | 2 | 010277 | A6CE | 04273 | AKLAVIK FLYING SERVICE LTD, BOX 1158, INUVIK, X0E 0T0 | A | | | | | | | |
| GWXK | CESSNA | 337G | 33701665 | 3 | 15 | 1 | 2 | 1 | 160976 | A6CE | 04375 | TISDALE FARM EQPT LTD, TISDALE, S0E 1T0 | S | | | | | | | |
| FFVA | CESSNA | 337G | 33701492 | 3 | 15 | 1 | 2 | 1 | 080576 | A6CE | 04473 | RUNCIMAN CO LTD HR, 5200 DIXIE RD, MISSISSAUGA | O | | | | | | | |
| GGBL | CESSNA | 337G | 33701639 | 3 | 15 | 1 | 2 | 1 | 251076 | A6CE | 04475 | GILLIES BROS & CO LTD, BRAESIDE, KOA 1G0 | O | | | | | | | |
| GDOU | CESSNA | 337G | 33701607 | 3 | 15 | 1 | 2 | 1 | 101276 | A6CE | 04475 | MCCONKEY GLEN, RR2, CONSECON, KOK 1T0 | O | | | | | | | |
| GGYC | CESSNA | 337G | 33701667 | 3 | 15 | 1 | 2 | 1 | 241276 | A6CE | 04475 | THOMPSON & SONS LTD WG, BLENHEIM, NOP 1A0 | O | | | | | | | |
| GOXM | CESSNA | 337G | 33701474 | 3 | 15 | 1 | 2 | 1 | 010876 | A6CE | 04474 | JONES BOB, 205 BURLINGTON ST, LONDON | O | | | | | | | |
| GJDI | CESSNA | 337G | 33701588 | 3 | 15 | 1 | 2 | 1 | 030477 | A6CE | 04674 | IRVING OIL TRANSPORT LTD, BOX 157, ST JOHN | K | | | | | | | |
| ODU | CESSNA | 340 | 340 0014 | 3 | 17 | 1 | 2 | 1 | 250177 | 3A25 | 04171 | INDUSTRIAL EQPT, 8282 SHERBROOKE, VANCOUVER, V5X 4E8 | B | | | | | | | |
| FZJ | CESSNA | 340 | 340 0179 | 3 | 17 | 1 | 2 | 1 | 180676 | 3A25 | 04273 | DOUGLAS RENTALS LTD, 10351-61 AVE, EDMONTON, T6H 1L1 | A | | | | | | | |
| GZOL | CESSNA | 340 | 340 0320 | 3 | 17 | 1 | 2 | 1 | 290177 | 3A25 | 04274 | WEST CDN GRAPHIC INDS, 406-700-6 AVE SW, CALGARY | A | | | | | | | |
| G8DK | CESSNA | 340 | 340 0224 | 3 | 17 | 1 | 2 | 1 | 191276 | 3A25 | 04274 | BRAKE DROME CO LTD, 5760-11 ST SE, CALGARY | A | | | | | | | |
| GWXX | CESSNA | 340 | 340 0035 | 3 | 17 | 1 | 2 | 1 | 200876 | 3A25 | 04275 | MATANSKI L & SIDDALL J, 16 FL ELVEDEN HOUSE, CALGARY | A | | | | | | | |
| GPFL | CESSNA | 340 | 340 0175 | 3 | 17 | 1 | 2 | 1 | 160776 | 3A25 | 04473 | CRAWFORD CONSTR LTD DR, 105 HEARTLAKE RD, BRAMPTON | O | | | | | | | |
| GPTL | CESSNA | 340 | 340 0040 | 3 | 17 | 1 | 2 | 2 | 130177 | 3A25 | 04576 | RICHEL AIR LIMITED, CP 505, ST JEAN, J3B 6Z8 | Q | | | | | | | |
| WPFL | CESSNA | 401 | 401 0157 | 3 | 18 | 1 | 2 | 2 | 110274 | A7CE | 04367 | LAMB AIR LTD, BOX 808, THE PAS, R9A 1K8 | M | | | | | | | |
| GCMH | CESSNA | 401 | 401 0240 | 3 | 18 | 1 | 2 | 2 | 270576 | A7CE | 04374 | AERO TRADES WESTERN LTD, INTL ARPT, WINNIPEG, R2R 0T1 | M | | | | | | | |
| UCAL | CESSNA | 401 | 401 0290 | 3 | 18 | 1 | 2 | 1 | 061176 | A7CE | 04468 | HILL AIR LEASING LTD, 1403 BATHURST, TORONTO, M5R 3J9 | Q | | | | | | | |
| FVDY | CESSNA | 401 | 401 0016 | 3 | 18 | 1 | 2 | 2 | 050276 | A7CE | 04566 | RICHEL AIR LIMITED, CP 505, ST JEAN, J3B 6Z8 | Q | | | | | | | |
| RCRI | CESSNA | 401A | 401A0004 | 3 | 18 | 1 | 2 | 2 | 250476 | A7CE | 04273 | BROOKER-WHEATON AVN, 8 MUN ARPT, EDMONTON, T5G 2Z3 | A | | | | | | | |

| MANUFACTURER MARQUE | TYPE | MODEL | MANUFACTURER'S NUMBER NUMÉRO DU CONSTRUCTEUR | COUNTRY OF MANUFACTURE PAYS DE CONSTRUCTION | GROSS WEIGHT POIDS BRUT | LAND - SEA - AIR TERRAIN - MER - AIR | NO. OF ENGINES NOMBRE DE MOTEURS | PURPOSE DESTINÉE À | CERT. OF AIRW. OR FLIGHT PERMIT VALID TO CERTIFICAT DE NAVIGABILITÉ OU PERMIS DE VOL VALABLE JUSQU'À | REGISTRATION CANCELLED ANNULATION D'IMMATRICULATION | AIRCRAFT TYPE APPROVAL OR SPEC. TYPE D'APPROBATION OU DE SPÉCIFICATIONS | ENGINE MANUFACTURER CONSTRUCTEUR DU MOTEUR | OWNER'S NAME AND ADDRESS NOM ET ADRESSE DU PROPRIÉTAIRE | PROVINCE |
|------------------------|--------|-------|---|--|----------------------------|---|-------------------------------------|-----------------------|---|--|--|---|--|----------|
| FXWR | CESSNA | 401A | 401A0005 | 3 | 18 | 1 | 2 | 2 | 270377 | | ATCE | 04268 | BROOKER-WHEATON AVN, 8 MUN ARPT, EDMONTON, T5G 2Z3 | A |
| YKFL | CESSNA | 401A | 401A0063 | 3 | 18 | 1 | 2 | 1 | 050577 | | ATCE | 04469 | HARLET HOLDINGS LTD, 110 ROCKFORD RD, WILLOWDALE | G |
| ZJEL | CESSNA | 401B | 401B0032 | 3 | 18 | 1 | 2 | 1 | 041276 | | ATCE | 04170 | COOKE LUMBER CO LTD, RR1, OKANAGAN FALLS, V0H 1R0 | B |
| GAXR | CESSNA | 401B | 401B0050 | 3 | 18 | 1 | 2 | 2 | 210176 | | ATCE | 04575 | PROVINCIAL AVN INC, 9785 RYAN AVE, DORVAL, H9P 1A2 | Q |
| WPB | CESSNA | 402 | 402 0160 | 3 | 18 | 1 | 2 | 1 | 050177 | | ATCE | 04367 | C A PITTS, ETAL, HGR T68 ELLICE & FERRY RD, WINNIPEG | M |
| VRJ | CESSNA | 402 | 402 0058 | 3 | 18 | 1 | 2 | 2 | 120775 | | ATCE | 04367 | CAN VOYAGEUR AIRLINES, BOX 507, FORT FRANCES, P9A 3M8 | Q |
| WXEL | CESSNA | 402 | 402 0162 | 3 | 18 | 1 | 2 | 2 | 301276 | | ATCE | 04467 | WHITE RIVER AIR SVCS, BOX 1160, TIMMINS | Q |
| FMBGL | CESSNA | 402A | 402A0017 | 3 | 18 | 1 | 2 | 2 | 100776 | | ATCE | 04171 | WEST COAST AIR SVCS, 518 ARPT RD S, ARPT S VANCOUVER | B |
| PDH | CESSNA | 402A | 402A0056 | 3 | 18 | 1 | 2 | 2 | 040576 | | ATCE | 04270 | NORTHWEST SURVEY CORP LTD, 12920-127 ST, EDMONTON | A |
| QTAL | CESSNA | 402A | 402A0055 | 3 | 18 | 1 | 2 | 2 | 041276 | | ATCE | 04272 | GATEWAY AVN LTD, HGR 11 INDL ARPT, EDMONTON, T5G 2Z3 | A |
| YCOL | CESSNA | 402A | 402A0012 | 3 | 18 | 1 | 2 | 2 | 180477 | | ATCE | 04269 | GATEWAY AVN LTD, HGR 11 INDL ARPT, EDMONTON, T5G 2Z3 | A |
| FATW | CESSNA | 402A | 402A0041 | 3 | 18 | 1 | 2 | 2 | 241176 | | ATCE | 04369 | AERO TRADES WESTERN LTD, INTL ARPT, WINNIPEG, R2R 0T1 | M |
| GDTW | CESSNA | 402A | 402A0037 | 3 | 18 | 1 | 2 | 2 | 100476 | | ATCE | 04475 | KENTING ACFT LTD, 380 HUNT CLUB RD, OTTAWA, K1G 3N3 | Q |
| YUT | CESSNA | 402A | 402A0019 | 3 | 18 | 1 | 2 | 2 | 160576 | | ATCE | 04669 | ATLANTIC CENTRAL AIRLINES, ST JOHN AIRPORT, ST JOHN | K |
| FEAG | CESSNA | 402B | 402B0607 | 3 | 18 | 1 | 2 | 2 | 250676 | | ATCE | 04274 | BROOKER-WHEATON AVN, 8 MUN ARPT, EDMONTON, T5G 2Z3 | A |
| GMAX | CESSNA | 402B | 402B0332 | 3 | 18 | 1 | 2 | 1 | 070177 | | ATCE | 04274 | BRAUNSTEIN ENTERS LTD, 11735-156 ST, EDMONTON | A |
| GPAL | CESSNA | 402B | 402B0320 | 3 | 18 | 1 | 2 | 2 | 120377 | | ATCE | 04274 | PEACE AIR LTD, BOX 1357, PEACE RIVER, T0H 2X0 | A |
| GNNO | CESSNA | 402B | 402B0907 | 3 | 18 | 1 | 2 | 2 | 020676 | | ATCE | 04275 | AKLAVIK FLYING SERVICE LTD, BOX 1158, INUVIK, X0E 0T0 | T |
| GWLE | CESSNA | 402B | 402B0821 | 3 | 18 | 1 | 2 | 2 | 130177 | | ATCE | 04275 | TRANS NORTH TURBO AIR 1971, BOX 4338, WHITEHORSE | Y |
| EIAL | CESSNA | 402B | 402B0308 | 3 | 18 | 1 | 2 | 1 | 021176 | | ATCE | 04372 | BACH LIMITED, 1500 PLESSIS RD, WINNIPEG, R2C 2Z6 | M |
| AUKL | CESSNA | 402B | 402B0026 | 3 | 18 | 1 | 2 | 2 | 061275 | | ATCE | 04470 | KINGSTON AIR SVCS LTD, NORMAN ROGERS ARPT, KINGSTON | Q |
| BZML | CESSNA | 402B | 402B0236 | 3 | 18 | 1 | 2 | 2 | 030776 | | ATCE | 04472 | OTONABEE AIRWAYS LTD, BOX 747, PETERBOROUGH, K9J 6Z8 | Q |
| FAKL | CESSNA | 402B | 402B0358 | 3 | 18 | 1 | 2 | 2 | 311076 | | ATCE | 04473 | BRADLEY AIR SVCS LTD, CARP ARPT, CARP, KOA 1L0 | Q |
| GGUZ | CESSNA | 402B | 402B0802 | 3 | 18 | 1 | 2 | 2 | 180876 | | ATCE | 04475 | CAPITAL AIR SURVEYS, RR5 BONNECHERE ARPT, KILLALOE | Q |
| GLAS | CESSNA | 402B | 402B0614 | 3 | 18 | 1 | 2 | 2 | 110776 | | ATCE | 04474 | WHITE RIVER AIR SVCS, BOX 1160, TIMMINS | Q |
| GNQO | CESSNA | 402B | 402B0894 | 3 | 18 | 1 | 2 | 1 | 240776 | | ATCE | 04475 | LEAVENS AIR CHARTER, 2555 DERRY RD E, MISSISSAUGA | Q |
| GBSR | CESSNA | 402B | 402B0410 | 3 | 18 | 1 | 2 | 2 | 311276 | | ATCE | 04575 | PROVINCIAL AVN INC, 9785 RYAN AVE, DORVAL, H9P 1A2 | Q |
| GBEL | CESSNA | 402B | 402B0817 | 3 | 18 | 1 | 2 | 2 | 030976 | | ATCE | 04575 | BEL AIR LAURENTIEN AVN INC, CP 9, LAC-TORTUE, GOX 1L0 | Q |
| GCKB | CESSNA | 402B | 402B0865 | 3 | 18 | 1 | 2 | 2 | 150776 | | ATCE | 04575 | LAURENTIAN AIR SVC LTD, 203-9675 COTE LIESSE, DORVAL | Q |
| GELL | CESSNA | 411 | 411 0044 | 3 | 18 | 1 | 2 | 2 | 230476 | | ATCE | 04274 | ERA SCIENCES LTD, 1200-603-7 AVE SW, CALGARY, T2P 2T5 | A |
| QUAL | CESSNA | 411 | 411 0207 | 3 | 18 | 1 | 2 | 1 | 050576 | | ATCE | 04471 | WILCO TUBULAR PRODUCTS, 575 INDL RD, LONDON, N5V 1V2 | Q |
| WZUL | CESSNA | 411 | 411 0020 | 3 | 18 | 1 | 2 | 1 | 040476 | | ATCE | 04468 | G & H STEEL IND, 315 NANTUCKET, SCARBOROUGH, M1P 2P2 | Q |
| FBDML | CESSNA | 411 | 411 0221 | 3 | 18 | 1 | 2 | 1 | 290776 | | ATCE | 04468 | KONVEY CONSTR CO, 1412 ROYAL TRUST TOWER, TORONTO | Q |
| GTUR | CESSNA | 411 | 411 0186 | 3 | 18 | 1 | 2 | 1 | 190277 | | ATCE | 04476 | TURCAN JEAN-CLAUDE, BOX 94, STONEY CREEK, L8L 7T5 | Q |
| GDGH | CESSNA | 411 | 411 0196 | 3 | 18 | 1 | 2 | 2 | 080177 | | ATCE | 04576 | AERO CLUB DE SOREL LTEE, CP 142, SOREL, J3P 5N6 | Q |
| YQSI | CESSNA | 411A | 411A0278 | 3 | 18 | 1 | 2 | 2 | 270676 | | ATCE | 04569 | AIR SATELLITE INC, 1025 RUE MORAIN, HAUTERIVE | Q |
| GCYC | CESSNA | 414 | 414 0609 | 3 | 18 | 1 | 2 | 2 | 201276 | | ATCE | 04174 | WEST COAST AIR SVCS, 518 ARPT RD S, ARPT S VANCOUVER | B |
| AUEL | CESSNA | 414 | 414 0063 | 3 | 18 | 1 | 2 | 1 | 200376 | | ATCE | 04270 | CENTRAL REINFORCING STEEL, 3208-52 ST SE, CALGARY | A |
| SAXL | CESSNA | 414 | 414 0257 | 3 | 18 | 1 | 2 | 1 | 211276 | | ATCE | 04273 | SAXON AVIATION LTD, 1408 CAMBRIDGE BLDG, EDMONTON | A |
| GMOP | CESSNA | 414 | 414 0409 | 3 | 18 | 1 | 2 | 2 | 140576 | | ATCE | 04274 | BROOKER-WHEATON AVN, 8 MUN ARPT, EDMONTON, T5G 2Z3 | A |
| GSSC | CESSNA | 414 | 414 0001 | 3 | 18 | 1 | 2 | 1 | 010377 | | ATCE | 04276 | PLOWMAN WC, ETAL, 3220-1 ST SW, CALGARY, T2S 1R2 | A |
| GEUY | CESSNA | 414 | 414 0821 | 3 | 18 | 1 | 2 | 1 | 110377 | | ATCE | 04375 | PEMBERTON DONALD, 1865 SARGENT AVE, WINNIPEG, R3H 0E4 | M |
| FCZC | CESSNA | 414 | 414 0371 | 3 | 18 | 1 | 2 | 1 | 100477 | | ATCE | 04373 | MANOR HOMES LTD, 1408 OTTAWA ST, REGINA, S4R 1P5 | S |
| KFL | CESSNA | 414 | 414 0158 | 3 | 18 | 1 | 2 | 2 | 041276 | | ATCE | 04470 | STARLINE AVN LTD, 410 KING ST W, KITCHENER, N2G 1C3 | Q |
| FDYS | CESSNA | 414 | 414 0024 | 3 | 18 | 1 | 2 | 1 | 080277 | | ATCE | 04473 | J-MAR ELECTRONICS LTD, 6 BANIGAN DR, TORONTO, M4H 1E9 | Q |
| GGIC | CESSNA | 414 | 414 0040 | 3 | 18 | 1 | 2 | 1 | 110377 | | ATCE | 04474 | CANNON CT, BOX B6, ARNPRIOR, K7S 3H2 | Q |
| GMEL | CESSNA | 414 | 414 0522 | 3 | 18 | 1 | 2 | 2 | 100676 | | ATCE | 04474 | SKYCHARTER (MALTON) LTD, BOX 130, MALTON, L4T 3B5 | Q |
| ASBL | CESSNA | 414 | 414 0015 | 3 | 18 | 1 | 2 | 2 | 030576 | | ATCE | 04572 | MONT VALIN AVN INC, CP 99, ST HONORE, G0M 1V0 | Q |

| MARKING MARQUE | TYPE | MODEL | MANUFACTURER'S NUMBER | NOMBRE DU CONSTRUCTEUR | COUNTRY OF MANUFACTURE PAYS DE CONSTRUCTION | GROSS WEIGHT POIDS BRUT | LAND - HA - FT ROUES - ALLOTTEURS - SOUS D. CH. D. M. N. | NO. OF ENGINES NOMB. DE MOTEURS | PURPOSE DESTINE A | CERT. OF NAVIGABILITE DU PERMIS DE VOL VALABLE JUSQU'AU | REGISTRATION CANCELED ANULTEZ/ANULADO/ANULADA | AIRCRAFT TYPE APPROVAL OR SPEC. | TYPE D'APPROBATION OU DE SPECIFICATIONS | ENGINE MANUFACTURER CONSTRUCTEUR DU MOTEUR | REGION - REGION | YEAR IMPORTED ANNEE D'IMPORTATION | OWNER'S NAME AND ADDRESS | PROVINCE |
|-------------------|----------|-------|-----------------------|------------------------|--|----------------------------|--|------------------------------------|----------------------|--|--|--|---|---|-----------------|--------------------------------------|--------------------------------|----------|
| | | | | | | | | | | | | | | | | | NOM ET ADRESSE DU PROPRIETAIRE | |
| GZHC | CESSNA | 414 | 414 0491 | 3 | 18 | 1 | 2 | 1 | 280177 | | A7CE | 04574 | MANSONVILLE PLASTICS LTD, BELLEVUE ST, MANSONVILLE | Q | | | | |
| GBLA | CESSNA | 421 | 421 0031 | 3 | 19 | 1 | 2 | 2 | 160577 | | A7CE | 04174 | WEST COAST AIR SVCS, 518 ARPT RD S, ARPT S VANCOUVER | B | | | | |
| FCID | CESSNA | 421 | 421 0017 | 3 | 19 | 1 | 2 | 1 | 180377 | | A7CE | 04368 | UNIVERSAL INDUSTRIES LTD, BOX 766, LLOYDMINSTER | S | | | | |
| WPGI | CESSNA | 421 | 421 0089 | 3 | 19 | 1 | 2 | 2 | 070776 | | A7CE | 04468 | SKYCHARTER (MALTON) LTD, BOX 130, MALTON, L4T 3B5 | O | | | | |
| XWTI | CESSNA | 421 | 421 0177 | 3 | 19 | 1 | 2 | 2 | 091176 | | A7CE | 04468 | SKYCHARTER (MALTON) LTD, BOX 130, MALTON, L4T 3B5 | O | | | | |
| WFM1 | CESSNA | 421A | 421A0123 | 3 | 19 | 1 | 2 | 1 | 060276 | | A7CE | 04173 | COOKE LUMBER CO LTD, RRI, OKANAGAN FALLS, V0H 1R0 | B | | | | |
| GICG | CESSNA | 421A | 421A0030 | 3 | 19 | 1 | 2 | 2 | 031076 | | A7CE | 04175 | TRADEWINDS AVN LTD, 478 AGAR DR, INTL ARPT, VANCOUVER | B | | | | |
| FELI | CESSNA | 421A | 421A0156 | 3 | 19 | 1 | 2 | 1 | 050377 | | A7CE | 04270 | FLINT RIG (CALGARY) LTD, 200 FINA BLDG, CALGARY | A | | | | |
| FTII | CESSNA | 421B | 421B0354 | 3 | 20 | 1 | 2 | 1 | 160377 | | A7CE | 04173 | BLOCK BROS REALTY, 1030 GEORGIA W, VANCOUVER, V6E 2Y3 | B | | | | |
| GWWW | CESSNA | 421B | 421B0555 | 3 | 20 | 1 | 2 | 1 | 290177 | | A7CE | 04274 | PAL AIR LTD, 3780-76 AVE SE, CALGARY, T2C 1J8 | A | | | | |
| FUJI | CESSNA | 421B | 421B0003 | 3 | 20 | 1 | 2 | 1 | 210976 | | A7CE | 04473 | BANNER PKG LTD, 100 GLEN SCARLET RD, TORONTO, M6N 1P4 | O | | | | |
| JLOI | CESSNA | 421B | 421B0530 | 3 | 20 | 1 | 2 | 2 | 191276 | | A7CE | 04473 | CROSS CAN FLIGHTS LTD, BOX 827 RR5, OTTAWA, K1G 3N3 | O | | | | |
| GJGJ | CESSNA | 421B | 421B0905 | 3 | 20 | 1 | 2 | 2 | 071176 | | A7CE | 04475 | BRADLEY AIR SVCS LTD, CARP ARPT, CARP, KOA 1L0 | O | | | | |
| GPTC | CESSNA | 421B | 421B0821 | 3 | 20 | 1 | 2 | 2 | 121176 | | A7CE | 04475 | OTONABEE AIRWAYS LTD, BOX 747, PETERBOROUGH, K9J 6Z8 | O | | | | |
| GTET | CESSNA | 421B | 421B0597 | 3 | 20 | 1 | 2 | 1 | 180476 | | A7CE | 04474 | SCEPTER MANUFACTURING CO, 11 BERNONSEY RD, TORONTO | O | | | | |
| GOUJ | CESSNA | 421B | 421B0391 | 3 | 20 | 1 | 2 | 1 | 130676 | | A7CE | 04474 | J M CONSTRUCTION LTD, 14 LESWYN RD, TORONTO, M6A 1K2 | O | | | | |
| GEUJ | CESSNA | 421C | 421C0020 | 3 | 20 | 1 | 2 | 1 | 160277 | | A7CE | 04376 | PEMBERTON DONALD, 1865 SARGENT AVE, WINNIPEG, R3H 0E4 | M | | | | |
| GONS | CESSNA | 421C | 421C0028 | 3 | 20 | 1 | 2 | 2 | TR0476 | | A7CE | 04475 | LEAVENS BROS, 2555 DERRY RD E, MISSISSAUGA, L4T 101 | O | | | | |
| BCMI | CESSNA | 500 | 500 0071 | 3 | 28 | 1 | 2 | 3 | 150876 | | A22CE | 71173 | B C DEPT COM TRANS COMMU, 2631 DOUGLAS ST, VICTORIA | B | | | | |
| BCLI | CESSNA | 500 | 500 0042 | 3 | 28 | 1 | 2 | 3 | 270776 | | A22CE | 71173 | B C DEPT COM TRANS COMMU, 2631 DOUGLAS ST, VICTORIA | B | | | | |
| CFPI | CESSNA | 500 | 500 0125 | 3 | 28 | 1 | 2 | 1 | 121176 | | A22CE | 71173 | CAN FOREST PRODUCTS, 1500-505 BURNARD ST, VANCOUVER | B | | | | |
| GBCI | CESSNA | 500 | 500 0204 | 3 | 28 | 1 | 2 | 3 | 311076 | | A22CE | 71174 | B C DEPT COM TRANS COMMU, 2631 DOUGLAS ST, VICTORIA | B | | | | |
| GHEC | CESSNA | 500 | 500 0161 | 3 | 28 | 1 | 2 | 1 | 120476 | | A22CE | 71174 | B C TELEPHONE CO, 768 SEYMOUR ST, VANCOUVER, V6B 3K9 | B | | | | |
| GRJC | CESSNA | 500 | 500 0112 | 3 | 28 | 1 | 2 | 1 | 041176 | | A22CE | 71175 | CATTERMOLE TIMBER LTD, 1177 HASTINGS ST W, VANCOUVER | B | | | | |
| BAXI | CESSNA | 500 | 500 0020 | 3 | 28 | 1 | 2 | 1 | 290876 | | A22CE | 71372 | BACM LIMITED, 1500 PLESSIS RD, WINNIPEG, R2C 2Z6 | M | | | | |
| GOCMI | CESSNA | 500 | 500 0154 | 3 | 28 | 1 | 2 | 2 | 230476 | | A22CE | 71474 | MILLARDAIR LTD, BOX 248, MALTON, L4T 3B6 | O | | | | |
| CPWI | CESSNA | 500 | 500 0002 | 3 | 27 | 1 | 2 | 1 | 150277 | | A22CE | 71572 | PRATT & WHITNEY ACFT LTD, BOX 10, LONGUEUIL, J4H 3W2 | Q | | | | |
| ENJI | CESSNA | 500 | 500 0122 | 3 | 28 | 1 | 2 | 1 | 151176 | | A22CE | 71573 | CAN INTL PAPER, SUN LIFE BLDG, DOM SQUARE, MONTREAL | O | | | | |
| PBVI | CHAMPION | 7EC | 450 | 3 | 03 | 7 | 1 | 1 | 060976 | | A759 | 04463 | CLARKSON WG, 32 MCARTHUR ST, WESTON, M9P 3M7 | O | | | | |
| MQCI | CHAMPION | 402 | 402 3 | 3 | 07 | 1 | 2 | 2 | 121076 | | A3CE | 04172 | LANGLEY FLIGHT CENTRE LTD, RR7 LANGLEY ARPT, LANGLEY | B | | | | |
| FOUI | CHAMPION | 402 | 402 6 | 3 | 07 | 1 | 1 | 2 | 1240776 | | A3CE | 04663 | AIR-CRAFTSMEN LTD, BOX 159, ROTHESAY, E0G 2W0 | K | | | | |
| PSP1 | CHAMPION | 7AC | PJ 3 | 3 | 02 | 1 | 2 | 1 | 050774 | | NIL | 04463 | JAMES PETER, 171 RIDGEWOOD ROAD, WEST HILL | Q | | | | |
| PIVI | CHAMPION | 7DC | 6291 | 3 | 03 | 5 | 1 | 1 | 030776 | | A759 | 04264 | ODDAN E, 2447 FIR DR SE, CALGARY, T2B 1S9 | A | | | | |
| DPDI | CHAMPION | 7DC | 440 | 3 | 03 | 1 | 1 | 1 | 060776 | | A759 | 04373 | MONKMAN ERNEST C, 153 STERLING AVE, WINNIPEG, R2M 2R8 | M | | | | |
| EJJI | CHAMPION | 7EC | 7EC 79 | 3 | 03 | 1 | 1 | 1 | 020676 | | A759 | 04173 | WIDELL ESN, MALAKHA | B | | | | |
| BXTI | CHAMPION | 7EC | 345 | 3 | 03 | 1 | 1 | 1 | 030377 | | A759 | 04272 | SHIPP HAROLD A, 4216 DALHOUSIE NW, CALGARY, T3A 1A9 | A | | | | |
| GUMI | CHAMPION | 7EC | 699 | 3 | 03 | 1 | 1 | 1 | 030876 | | A759 | 04273 | UMBACH GERALD F, 1240-17 AVE NW, CALGARY, T2M 0P8 | A | | | | |
| KBRI | CHAMPION | 7EC | 7EC 626 | 3 | 03 | 1 | 1 | 1 | 240676 | | A759 | 04257 | QUAIFE WAYNE, BOX 1835, ROCKY MOUNTAIN HOUSE, TOM 1T0 | A | | | | |
| JPN1 | CHAMPION | 7EC | 7EC 403 | 3 | 03 | 6 | 1 | 1 | 220475 | | A759 | 04257 | STRANKMAN GORDON, ESTHER | A | | | | |
| JGEL | CHAMPION | 7EC | 7EC 476 | 3 | 03 | 1 | 1 | 1 | 150976 | | A759 | 04256 | YEAROUS LAWRENCE B, BOX 221, VULCAN, T0L 2B0 | A | | | | |
| JVRI | CHAMPION | 7EC | 7EC 592 | 3 | 03 | 5 | 1 | 1 | 310574 | | A759 | 04257 | BARLOW ROONEY, 901 THORNEYCROFT DR, CALGARY, T2K 3K6 | A | | | | |
| NFRI | CHAMPION | 7EC | 7EC 473 | 3 | 03 | 1 | 1 | 1 | 121075 | | A759 | 04250 | BISSELL LOUIS K & JOHN E, ENILDA, T0G 0W0 | A | | | | |
| MFPI | CHAMPION | 7EC | 51 | 3 | 03 | 1 | 1 | 1 | 210676 | | A759 | 04260 | CLARK DONALD W, GEN DEL, FORT MCMURRAY, T9H 3E2 | A | | | | |
| TKDI | CHAMPION | 7EC | 522 | 3 | 03 | 1 | 1 | 1 | 140676 | | A759 | 04273 | HUTCHINSON DONALD F, RR2, COCHRANE, T0L 0W0 | A | | | | |
| GWLA | CHAMPION | 7EC | 75 | 3 | 03 | 1 | 1 | 1 | 261076 | | A759 | 04274 | ALLEN GEORGE D, CRAIGMYLE, T0J 0T0 | A | | | | |
| UMUL | CHAMPION | 7EC | 486 | 3 | 03 | 1 | 1 | 1 | 121172 | | A759 | 04266 | SHENCHUK KL, BEAVER CREEK | Y | | | | |
| HLRI | CHAMPION | 7EC | 7JC 3 | 3 | 03 | 1 | 1 | 1 | 171076 | | A759 | 04373 | FOSTER G ALBERT, BOX 191, LUNDAR, R0C 1Y0 | M | | | | |
| IRTI | CHAMPION | 7EC | 7EC 390 | 3 | 03 | 1 | 1 | 1 | 290576 | | A759 | 04356 | GILLICK WALTER, PLUMAS, R0J 1P0 | M | | | | |

| MARBRES MARQUES | TYPE | MODEL | MANUFACTURER'S NUMBER NUMÉRO DU CONSTRUCTEUR | COUNTRY OF MANUFACTURE PAYS DE CONSTRUCTION | GROSS WEIGHT POIDS BRUT | LAND - SEA - AIR ADRESSE - LIQUIDEURS - SOLS | O. ORA. W. N J. SELE. O. U. J. E. M. | NO. OF ENGINES NOMBRE DE MOTEURS | PURPOSE DESTINÉE A | CERT. OF AIRW. OR LIGHT PERMIT VALID TO | CERTIFICATE DE NAVIGABILITE OU PERMIS DE VOL VALABLE JUSQU'AU | REGISTRATION CANCELLED IMMATRICULATION ANNULEE | AIRCRAFT TYPE APPROVAL OR SPECS. | TYPE D'APPROBATION OU DE SPECIFICATIONS | OWNER'S NAME AND ADDRESS NOM ET ADRESSE DU PROPRIÉTAIRE | | PROVINCE |
|--------------------|------|-------|---|--|----------------------------|---|---|-------------------------------------|-----------------------|---|---|---|---|---|--|-----------------------|----------|
| | | | | | | | | | | | | | | | ENGINE MANUFACTURER CONSTRUCTEUR DU MOTEUR | REG. REGION RÉGION | |
| JEU1CHAMPION | 7EC | 7EC | 453 | 3 | 03 | 5 | 2 | 1 | 1 | 290876 | | A759 | 04356 | BOBBIE SAMUEL, FRASERWOOD, ROC 1A0 | M | | |
| KBN1CHAMPION | 7EC | 7EC | 618 | 3 | 03 | 1 | 1 | 1 | 1 | 170575 | | A759 | 04357 | BERNIER ROLAND P, 6-944 ARCHIBALD, WINNIPEG, R2J 0Z1 | M | | |
| KBE1CHAMPION | 7EC | 7EC | 609 | 3 | 03 | 7 | 1 | 1 | 1 | 260576 | | A759 | 04357 | PLAMONDON EMILE, 444 VALADE ST, WINNIPEG | M | | |
| LNH1CHAMPION | 7EC | 7FC | 326 | 3 | 03 | 5 | 1 | 1 | 1 | 250875 | | A759 | 04359 | STURBY EM, LOT 24 RRS REDLICK TRAILOR COURT, BRANDON | M | | |
| MFH1CHAMPION | 7EC | 7EC | 466 | 3 | 03 | 1 | 2 | 1 | 1 | 270875 | | A759 | 04361 | LAMB CONRAD DJ, BOX 898, THE PAS, R9A 1K9 | M | | |
| NMX1CHAMPION | 7EC | 750 | | 3 | 03 | 7 | 1 | 1 | 1 | 280876 | | A759 | 04361 | KARTANSON VERNON D, BOX 205, MINNEDOSA, ROJ 1E0 | M | | |
| XVR1CHAMPION | 7EC | 7EC | 433 | 3 | 03 | 5 | 1 | 1 | 1 | 100477 | | A759 | 04368 | DRDUX PJ, MANITOU, ROG 1G0 | M | | |
| YCD1CHAMPION | 7EC | 7EC | 500 | 3 | 03 | 5 | 1 | 1 | 1 | 130574 | | A759 | 04368 | MAY JAMES S, 219 HAVELOCK AVE, ST VITAL | M | | |
| FIR1CHAMPION | 7EC | 7EC | 404 | 3 | 03 | 1 | 1 | 1 | 1 | 310776 | | A759 | 04356 | BRADY WILLIAM J, 22 JEMINA BAY, SELKIRK, R1A 0E2 | M | | |
| FAT1CHAMPION | 7EC | 672 | | 3 | 03 | 1 | 1 | 1 | 1 | 160676 | | A759 | 04369 | LENIUK EUGENE, 67 FIDLER AVE, WINNIPEG, R3J 2R6 | M | | |
| IRK1CHAMPION | 7EC | 7EC | 380 | 3 | 03 | 2 | 2 | 1 | 1 | 220571 | | A759 | 04356 | KALIK S, 87 CARL AVE, THUNDER BAY | O | | |
| JOC1CHAMPION | 7EC | 7EC | 456 | 3 | 03 | 7 | 1 | 1 | 1 | 021275 | | A759 | 04357 | BRISCHKE VERNON E, ONE SIDED LAKE | O | | |
| NHR1CHAMPION | 7EC | 7EC | 685 | 3 | 03 | 7 | 5 | 1 | 1 | 060576 | | A759 | 04361 | CARLSON THOMAS H, BOX 318, RED LAKE, POV 2H0 | O | | |
| MZR1CHAMPION | 7EC | 7JC | 23 | 3 | 03 | 7 | 1 | 1 | 1 | 280876 | | A759 | 04361 | BERNIER KENNETH J, RR1, SIOUX LOOKOUT, POV 2T0 | O | | |
| LZL1CHAMPION | 7EC | 7EC | 607 | 3 | 03 | 7 | 1 | 1 | 1 | 070576 | | A759 | 04359 | WILLIAMSON OMER, 1015 COLONIZATION RD, FORT FRANCES | O | | |
| ENK1CHAMPION | 7EC | 7EC | 305 | 3 | 03 | 7 | 2 | 1 | 1 | 180676 | | A759 | 04361 | ALBIETZ INGRID, BOX 244, IGNACE, POT 1T0 | O | | |
| IWU1CHAMPION | 7EC | 7EC | 673 | 3 | 03 | 5 | 1 | 1 | 1 | 280874 | | A759 | 04360 | DAY CLINTON JS, BOX 43, PORTREEVE, SON 2A0 | S | | |
| JTY1CHAMPION | 7EC | 7EC | 602 | 3 | 03 | 5 | 1 | 1 | 1 | 181176 | | A759 | 04357 | FLYING BAR W FARMS LTD, BOX 64, LAURA, SOL 1X0 | S | | |
| KED1CHAMPION | 7EC | 7EC | 608 | 3 | 03 | 7 | 1 | 1 | 1 | 160571 | | A759 | 04357 | WILSON BERNARD, SCOTSGUARD | S | | |
| MZQ1CHAMPION | 7EC | 746 | | 3 | 03 | 5 | 1 | 1 | 1 | 300676 | | A759 | 04361 | SLATER BARRIE A & ALEC T, LOVERNA, SOL 1Y0 | S | | |
| LIE1CHAMPION | 7EC | 7EC | 694 | 3 | 03 | 5 | 1 | 1 | 1 | 051276 | | A759 | 04359 | DEAVER CHARLES, KENASTON, SOG 2N0 | S | | |
| NPL1CHAMPION | 7EC | 7EC | 328 | 3 | 03 | 1 | 2 | 1 | 1 | 190476 | | A759 | 04361 | GRANT DAVE, EDAM, SOM 0V0 | S | | |
| NOZ1CHAMPION | 7EC | 714 | | 3 | 03 | 6 | 1 | 1 | 7 | 071076 | | A759 | 04361 | HAAS GEORGE W, BOX 597, LANGENBURG, SOA 2A0 | S | | |
| OJM1CHAMPION | 7EC | 7EC | 598 | 3 | 03 | 1 | 1 | 1 | 1 | 210776 | | A759 | 04362 | STOLHANDSKE KEITH, BOX 66, SWIFT CURRENT, S9H 3V5 | S | | |
| OWK1CHAMPION | 7EC | 7EC | 767 | 3 | 03 | 7 | 1 | 1 | 1 | 301176 | | A759 | 04362 | WAGNER RONALD J, BOX 576, KELVINGTON, SOA 1W0 | S | | |
| OLU1CHAMPION | 7EC | 7EC | 701 | 3 | 03 | 1 | 2 | 1 | 1 | 170576 | | A759 | 04362 | SPARKS LOUIS EDWIN, BOX 403, ROSETOWN, SOL 2V0 | S | | |
| NJU1CHAMPION | 7EC | 441 | | 3 | 03 | 5 | 1 | 1 | 1 | 111276 | | A759 | 04361 | GROAT TC & KC, BOX 965, MELFORD | S | | |
| NKE1CHAMPION | 7EC | 7EC | 505 | 3 | 03 | 1 | 1 | 1 | 1 | 170476 | | A759 | 04361 | KELLER GARY M, 88 DALGLIESH DRIVE, REGINA, S4R 4J4 | S | | |
| SWK1CHAMPION | 7EC | 7EC | 493 | 3 | 03 | 5 | 1 | 1 | 1 | 281176 | | A759 | 04365 | REGIER EDWARD, SWIFT CURRENT | S | | |
| AKR1CHAMPION | 7EC | 491 | | 3 | 03 | 1 | 1 | 1 | 1 | 210377 | | A759 | 15471 | SEAMAN S DELBERT, 782-10 ST W, OHEN SOUND, N4K 3R9 | O | | |
| IJU1CHAMPION | 7EC | 7EC | 359 | 3 | 03 | 7 | 1 | 1 | 1 | 200374 | | A759 | 04455 | SIMLA EKKEHARD, BOX 277, MOOSONEE | O | | |
| IJT1CHAMPION | 7EC | 642 | | 3 | 03 | 5 | 1 | 1 | 1 | 050476 | | A759 | 04468 | WADE S J, 34 BUNTY LANE, WILLOWDALE | O | | |
| ICN1CHAMPION | 7EC | 7EC | 312 | 3 | 03 | 7 | 1 | 1 | 1 | 150676 | | A759 | 04455 | TEATHER TC, RR1, ST CATHERINES | O | | |
| KQU1CHAMPION | 7EC | 7EC | 662 | 3 | 03 | 5 | 1 | 1 | 1 | 181073 | | A759 | 04458 | AMADIO SISTO, 3913 THOROLD RD, NIAGARA FALLS | O | | |
| JAX1CHAMPION | 7EC | 7EC | 304 | 3 | 03 | 7 | 1 | 1 | 1 | 141076 | | A759 | 04456 | MORTIMER DONALD W, MORTIMER'S POINT, RR3, PT-CARLING | O | | |
| JWZ1CHAMPION | 7EC | 7EC | 724 | 3 | 03 | 5 | 1 | 1 | 2 | 100574 | | A759 | 04460 | ROCKCLIFFE FLG CLUB 1961, BOX 7310, VANIER, K1L 8E4 | O | | |
| JKD1CHAMPION | 7EC | 7EC | 483 | 3 | 03 | 7 | 1 | 1 | 1 | 080876 | | A759 | 04456 | KARJALA MAURI, 27 WALFORD RD E, SUDBURY, P3E 2G8 | O | | |
| KKE1CHAMPION | 7EC | 7EC | 334 | 3 | 03 | 1 | 1 | 1 | 1 | 101076 | | A759 | 04461 | JONES WILLIAM J, HIGH FALLS, HAWA, POS 1K0 | O | | |
| JIQ1CHAMPION | 7EC | 7EC | 475 | 3 | 03 | 7 | 1 | 1 | 1 | 260676 | | A759 | 04456 | LEWIS JOHN A, 40 FLETCHER CRES, ALLISTON | O | | |
| JMU1CHAMPION | 7EC | 7EC | 540 | 3 | 03 | 5 | 1 | 1 | 1 | 270376 | | A759 | 04457 | CHAMPAGNE M & PELTONIEMI R, BOX 484, ESPANOLA | O | | |
| MIDLCHAMPION | 7EC | 7EC | 731 | 3 | 03 | 5 | 2 | 1 | 1 | 170676 | | A759 | 04460 | MCGOWAN LESLIE J, GODFREY | O | | |
| LPS1CHAMPION | 7EC | 7EC | 703 | 3 | 03 | 5 | 2 | 1 | 1 | 290676 | | A759 | 04459 | IRWIN CARL R, 22 FREDERICK ST, BRAMPTON | O | | |
| LXD1CHAMPION | 7EC | 7EC | 725 | 3 | 03 | 7 | 2 | 1 | 1 | 120576 | | A759 | 04460 | HAWKE PHILIP B, 82 MAYWOOD PARK, SCARBORO | O | | |
| LWG1CHAMPION | 7EC | 7EC | 717 | 3 | 03 | 7 | 2 | 1 | 1 | 050277 | | A759 | 04459 | YUMANS WK, 26 CALVERLEY ST, ORILLIA, L3V 3T4 | O | | |
| MGR1CHAMPION | 7EC | 7EC | 729 | 3 | 03 | 7 | 2 | 1 | 1 | 100376 | | A759 | 04460 | WOODROW WALTER H, 54 COLDWATER RD E, ORILLIA, L3V 1W5 | O | | |
| NDE1CHAMPION | 7EC | 7EC | 743 | 3 | 03 | 5 | 1 | 1 | 1 | 290376 | | A759 | 04460 | PHILLIPS F BRUCE, 32 KELVINWAY DR, AGINCOURT | O | | |
| MMB1CHAMPION | 7EC | 733 | | 3 | 03 | 5 | 2 | 1 | 1 | 040976 | | A759 | 04460 | YOURT JOHN & FLUCKE GF, BOX 318, WINCHESTER, K0C 2K0 | O | | |
| LUE1CHAMPION | 7EC | 7EC | 708 | 3 | 03 | 7 | 1 | 1 | 1 | 040776 | | A759 | 04459 | DRE ROGER, 235-8 AVE, LIVELY, POM 2E0 | O | | |

| MARKING MARQUE | TYPE | MODEL | MANUFACTURER'S NUMBER NUMÉRO DU CONSTRUCTEUR | COUNTRY OF MANUFACTURE PAYS DE CONSTRUCTION | GROSS WEIGHT POIDS BRUT | LAND-SEA-130 ROUES-PLATEAUX - 130 | O OR D. 57C J. SER. DU J. ET M. | NO OF ENGINES NOMBRE DE MOTEURS | PURPOSE DESTINÉE À | CERT. OF NAVIGABILITY OU PERMIS DE VOL VALABLE JUSQU'À | CERT. OF AIRW. OR FLIGHT PERMIT OR SPECS VALU TO | REGISTRATION CANCELED ANNULATION AVIATION | AIRCRAFT TYPE APPROVAL OR SPECS | TYPE D'APPROBATION OU DE SPECIFICATIONS | ENGINE MANUFACTURER CONSTRUCTEUR DU MOTEUR | YEAR IMPORTED ANNÉE D'IMPORTATION | OWNER'S NAME AND ADDRESS NOM ET ADRESSE DU PROPRIÉTAIRE | PROVINCE |
|-------------------|----------|-------|---|--|----------------------------|--------------------------------------|------------------------------------|------------------------------------|-----------------------|---|---|--|--|---|---|--------------------------------------|--|----------|
| | | | | | | | | | | | | | | | | | | |
| PJ11 | CHAMPION | 7EC | 7EC 597 | 3 | 03 | 7 | 1 | 1 | 2 | 050976 | | A759 | 04463 | WATSON ALGOMA VACATIONS LTD, 11 MISSION RD, WAWA | O | | | |
| NM11 | CHAMPION | 7EC | 7EC 391 | 3 | 03 | 5 | 1 | 1 | 1 | 060268 | | A759 | 04461 | FRALEIGH LEONARD, RR5, MOUNT BRYDGES | O | | | |
| NMA1 | CHAMPION | 7EC | 7EC 447 | 3 | 03 | 1 | 1 | 1 | 1 | 140176 | | A759 | 04461 | ROBINSON CA, 303 CANICE ST, ORILLIA | O | | | |
| NEV1 | CHAMPION | 7EC | 747 | 3 | 03 | 7 | 1 | 1 | 1 | 220776 | | A759 | 04461 | GRIFFIN PERCY G, 224 JOHNSON AVE, GSHAWA, LIJ 1S3 | O | | | |
| RMQ1 | CHAMPION | 7EC | 7EC 768 | 3 | 03 | 6 | 1 | 2 | 2 | 271176 | | A759 | 04464 | ALGOMA AIRWAYS CO LTD, 383 RIVER RD, SAULT STE MARIE | O | | | |
| WTZ1 | CHAMPION | 7EC | 7EC 629 | 3 | 03 | 1 | 1 | 1 | 1 | 050676 | | A759 | 04468 | SALE REPORTED/VENTE SIGNALÉE | O | | | |
| KQT1 | CHAMPION | 7EC | 7EC 661 | 3 | 03 | 7 | 1 | 1 | 1 | 230876 | | A759 | 04558 | PEPIN MARCEL, 47 CHAMPOUX, SOREL | O | | | |
| KQV1 | CHAMPION | 7EC | 7EC 663 | 3 | 03 | 5 | 1 | 1 | 1 | 280376 | | A759 | 04558 | DUGAS JEAN JACQUES, 364 DE NORMANDIE, LONGUEUIL | O | | | |
| UBV1 | CHAMPION | 7EC | 7EC 364 | 3 | 03 | 6 | 1 | 1 | 1 | 250976 | | A759 | 04566 | GAUDET RJ, BOX 967 559 KIPAWA RD, TEMISCAMING | O | | | |
| YAB1 | CHAMPION | 7EC | 7EC 416 | 3 | 03 | 5 | 1 | 1 | 1 | 201171 | | A759 | 04568 | SALE REPORTED/VENTE SIGNALÉE | O | | | |
| KSF1 | CHAMPION | 7EC | 335 | 3 | 03 | 6 | 1 | 1 | 1 | 300573 | | A759 | 04658 | B & B HOLDINGS LTD, 120 SOUTHAMPTON DR, FREDERICTON | K | | | |
| KQS1 | CHAMPION | 7EC | 7EC 660 | 3 | 03 | 7 | 1 | 1 | 1 | 120576 | | A759 | 04658 | COLE PA, HUBBARDS, BOX 110 | V | | | |
| DFS1 | CHAMPION | 7EC | 7EC 762 | 3 | 03 | 7 | 1 | 1 | 1 | 030176 | | A759 | 04662 | BROWN KINGSLEY, MONKS HEAD | V | | | |
| NSO1 | CHAMPION | 7EC | 7EC 748 | 3 | 03 | 5 | 1 | 1 | 1 | 071275 | | A759 | 04661 | TEFT DOUGLAS G, 85 CENTRAL AVE, HALIFAX | V | | | |
| AKI1 | CHAMPION | 7ECA | 734 70 | 3 | 04 | 1 | 1 | 1 | 1 | 201176 | | A759 | 04169 | KOSUB MICHEL W, BOX 46202 STN G, VANCOUVER, V6R 4G5 | B | | | |
| AGF1 | CHAMPION | 7ECA | 405 | 3 | 04 | 1 | 1 | 1 | 1 | 140876 | | A759 | 15172 | CHAP 18 INTL AEROBATIC CLUB, 953 KIRKMOND, RICHMOND | B | | | |
| IZN1 | CHAMPION | 7ECA | 763 70 | 3 | 04 | 1 | 1 | 1 | 1 | 191074 | | A759 | 15174 | JOHNSEN RICHARD L, BOX 38, CASSIAR, VOC 1E0 | B | | | |
| HDG1 | CHAMPION | 7ECA | 519 | 3 | 04 | 1 | 1 | 1 | 1 | 111076 | | A759 | 15173 | STICKLE WILLIAM H, ETAL, BOX 145, COOMBS VOR IMO | B | | | |
| QDQ1 | CHAMPION | 7ECA | 711 | 3 | 04 | 1 | 1 | 1 | 1 | 100876 | | A759 | 15169 | THOM KENNETH & BAIRD BROS LTD, BOX 791, ENDERBY | B | | | |
| RNY1 | CHAMPION | 7ECA | 29 | 3 | 04 | 1 | 1 | 1 | 1 | 200576 | | A759 | 04165 | JEFFREY GLENN C, 2613 SKEENA ST, TERRACE | B | | | |
| SPH1 | CHAMPION | 7ECA | 7ECA 267 | 3 | 04 | 7 | 1 | 1 | 1 | 020776 | | A759 | 04165 | MCDONALD B HAMPE M, 4333 MUSHALUK RD, PRINCE GEORGE | B | | | |
| RVN1 | CHAMPION | 7ECA | 46 | 3 | 04 | 5 | 1 | 1 | 1 | 170476 | | A759 | 04164 | DUZSIK LESLIE D, 1070 SOUTH HILL, KAMLOOPS, V2B 5M3 | B | | | |
| UVT1 | CHAMPION | 7ECA | 483 | 3 | 04 | 1 | 1 | 1 | 1 | 180476 | | A759 | 15166 | ALLIN JAMES & DE WOLF JAMES, BOX 64, PRINCETON | B | | | |
| VCU1 | CHAMPION | 7ECA | 7ECA 480 | 3 | 04 | 5 | 1 | 1 | 1 | 110376 | | A759 | 15166 | JASAK LOGGING LTD, RR2, TERRACE | B | | | |
| WLV1 | CHAMPION | 7ECA | 7ECA 326 | 3 | 04 | 1 | 1 | 1 | 1 | 150177 | | A759 | 04167 | DARIMONT GEORGE L, 2825 SEAVIEW RD, VICTORIA, VBN 1K9 | B | | | |
| YTI1 | CHAMPION | 7ECA | 7ECA 697 | 3 | 04 | 1 | 1 | 1 | 1 | 310876 | | A759 | 15169 | ABERNATHY L & BUCHOLZ W, BOX 62 RR3, VERNON, V1T 6L6 | B | | | |
| AQU1 | CHAMPION | 7ECA | 762 70 | 3 | 04 | 1 | 1 | 1 | 1 | 300876 | | A759 | 15270 | GUIDINGER MW, 28 LAKE WAPTA RISE SE, CALGARY, T2J 2M9 | A | | | |
| QMP1 | CHAMPION | 7ECA | 485 | 3 | 04 | 1 | 1 | 1 | 1 | 230976 | | A759 | 15271 | MJOLSNES B & BAKER G, BOX 100, COCHRANE, TOL OWO | A | | | |
| SPI1 | CHAMPION | 7ECA | 7ECA 268 | 3 | 04 | 1 | 1 | 1 | 1 | 180872 | | A759 | 04265 | MENZIES FARMS LTD, BOX 406, PROVOST | A | | | |
| SPZ1 | CHAMPION | 7ECA | 7ECA 339 | 3 | 04 | 1 | 1 | 1 | 1 | 170776 | | A759 | 04265 | MCGILL DR, 45 BLUEBIRD CRES, SHERWOOD PARK, T8A 2H9 | A | | | |
| TBE1 | CHAMPION | 7ECA | 7ECA 49 | 3 | 04 | 1 | 1 | 1 | 1 | 260876 | | A759 | 04265 | DUMAS E MARSDEN D & JONES M, 16103-89 AVE, EDMONTON | A | | | |
| SPS1 | CHAMPION | 7ECA | 7ECA 352 | 3 | 04 | 1 | 1 | 1 | 1 | 091271 | | A759 | 15266 | PARK JAMES R, BOX 2 RR6, CALGARY | A | | | |
| SRRI | CHAMPION | 7ECA | 7ECA 295 | 3 | 04 | 1 | 1 | 1 | 1 | 221276 | | A759 | 04265 | STUBER BARREY L, RR1, MANYBERRIES, TOK 1L0 | A | | | |
| UZML | CHAMPION | 7ECA | 523 | 3 | 04 | 1 | 1 | 1 | 1 | 040277 | | A759 | 15266 | BROOKS FLYING CLUB 1968, BROOKS, TOJ OJO | A | | | |
| UZNI | CHAMPION | 7ECA | 524 | 3 | 04 | 1 | 1 | 1 | 1 | 071276 | | A759 | 15266 | MOSER ISABEL, GEN DEL, CLARESHOLM, TOL OTO | A | | | |
| WVB1 | CHAMPION | 7ECA | 491 | 3 | 04 | 1 | 1 | 1 | 1 | 020377 | | A759 | 15268 | DAVIDSON LR & MULLINS WL, 405-11343-124 ST, EDMONTON | NA | | | |
| XEJ1 | CHAMPION | 7ECA | 580 | 3 | 04 | 1 | 1 | 1 | 1 | 300177 | | A759 | 15268 | STREMBITSKY JOHN, 4707-57 AVE, WETASKIWIN, T9A 1B4 | A | | | |
| FAJF1 | CHAMPION | 7ECA | 726 70 | 3 | 04 | 1 | 1 | 1 | 1 | 020177 | | A759 | 15269 | WHYTOCK W, 301-6402 TRAVOIS PL NW, CALGARY | A | | | |
| GBAP1 | CHAMPION | 7ECA | 800 71 | 3 | 04 | 1 | 1 | 1 | 1 | 260976 | | A759 | 15274 | WESTERN WINGS FLG CLUB, 180-5111 NORTHLAND, CALGARY | A | | | |
| FYIC1 | CHAMPION | 7ECA | 438 | 3 | 04 | 1 | 1 | 1 | 1 | 200277 | | A759 | 15268 | YEAST JEAN, ELKWATER, TOJ 1C0 | A | | | |
| FWJA1 | CHAMPION | 7ECA | 552 | 3 | 04 | 1 | 1 | 1 | 1 | 061276 | | A759 | 15268 | BERG GARRY, SITE 15 RR2, EDMONTON | A | | | |
| RLXL | CHAMPION | 7ECA | 15 | 3 | 04 | 1 | 1 | 1 | 1 | 061076 | | A759 | 04264 | RILLING CECIL E, BOX 1264, INUVIK, XOE OTO | T | | | |
| QXO1 | CHAMPION | 7ECA | 7ECA 83 | 3 | 04 | 1 | 1 | 1 | 1 | 061076 | | A759 | 04371 | MESTDAGH MARCEL, BOX 25, SOMERSET | M | | | |
| SPRI1 | CHAMPION | 7ECA | 346 | 3 | 04 | 2 | 1 | 1 | 1 | 081176 | | A759 | 15365 | RUHR CHRIS J, BOX 9, GYPSUMVILLE, ROC 1J0 | M | | | |
| UZCI | CHAMPION | 7ECA | 7ECA 492 | 3 | 04 | 1 | 1 | 1 | 1 | 161076 | | A759 | 15366 | KEELING EJ, 63-10 ST SW, PORTAGE LA PRAIRIE, RIN 2P9 | M | | | |
| VYL1 | CHAMPION | 7ECA | 343 | 3 | 04 | 8 | 1 | 1 | 1 | 110876 | | A759 | 15367 | WESTON MARY E, LOT 16 ASPEN PARK, GIMLI, ROC 1B0 | M | | | |
| YMRI | CHAMPION | 7ECA | 269 | 3 | 04 | 1 | 1 | 1 | 1 | 310574 | | A759 | 15369 | ZELINSKY W & REBECK P, BOX 125 A RR5, WINNIPEG | M | | | |
| GFMS1 | CHAMPION | 7ECA | 709 | 3 | 04 | 1 | 1 | 2 | 2 | 131076 | | A759 | 15375 | VIRDEN AVIATION LTD, BOX 898, VIRDEN, ROM 2C0 | M | | | |

| NUMEROS MATRICES | CAT. A/C - CAT. D/ALRO | TYPE | MODEL | MANUFACTURER NUMBER | COUNTRY OF MANUFACTURE | CROSS WEIGHT | LAND - SEA - AIR | NO. OF ENGINES | CERT. OF AIRW. OR FLIGHT PERMIT VALID TO | REGISTRATION CANCELLED | AIRCRAFT TYPE APPROVAL OR SPECS. | ENGINE MANUFACTURER | OWNER'S NAME AND ADDRESS | PROVINCE | |
|---------------------|------------------------|----------|--------|------------------------|------------------------|--------------|--------------------------|----------------|--|------------------------|---|------------------------|--------------------------------|--|---|
| | | | MODELE | NUMERO DU CONSTRUCTEUR | PAYS DE CONSTRUCTION | POIDS ANET | POUR - TERRE - MER - AIR | NO. DE MOTEURS | DATE DE VALIDITE | REGISTRATION CANCELLED | TYPE D'APPROBATION OU DE SPECIFICATIONS | CONSTRUCTEUR DU MOTEUR | NOM ET ADRESSE DU PROPRIETAIRE | | |
| GEIHC | | CHAMPION | 7ECA | 226 | | 3 | 04 | 1 | 1 | 1 | 1509776 | A759 | 153375 | PRITCHARD GERALD D, RR1, ROLAND, ROG 1T0 | M |
| GEK1C | | CHAMPION | 7ECA | 747 70 | | 3 | 04 | 1 | 1 | 2 | 131076 | A759 | 153375 | VIRDEN AVIATION LTD, BOX 898, VIRDEN, ROM 2C0 | M |
| GEKQ1 | | CHAMPION | 7ECA | 168 | | 3 | 04 | 1 | 1 | 1 | 131076 | A759 | 153375 | MELNYK ADOLPH & MATT, ROSSBURN, ROJ 1V0 | M |
| GODD1 | | CHAMPION | 7ECA | 675 | | 3 | 04 | 1 | 1 | 1 | 2209776 | A759 | 153375 | DELL WES & GORDON & RUSSELL, MELITA, ROW 1L0 | M |
| GMFH1 | | CHAMPION | 7ECA | 772 70 | | 3 | 04 | 1 | 1 | 1 | 300476 | A759 | 153375 | JUBA NICK, BIRTLE, ROM. OCO | M |
| TBI1C | | CHAMPION | 7ECA | 247 | | 3 | 04 | 7 | 1 | 1 | 090377 | A759 | 153366 | MATHIEU A, SIOUX NARROWS, POX 1N0 | O |
| VEE1C | | CHAMPION | 7ECA | 526 | | 3 | 04 | 1 | 1 | 1 | 140277 | A759 | 153366 | KOPANSKY HJ, MINAKI, POX 1J0 | O |
| LCH1C | | CHAMPION | 7ECA | 40 | | 3 | 04 | 1 | 1 | 1 | 011076 | A759 | 04373 | PHILLIPS SEED FARM LTD, BOX 249, TISDALE, SOE 1T0 | S |
| RLZ1C | | CHAMPION | 7ECA | 25 | | 3 | 04 | 1 | 1 | 1 | 300875 | A759 | 04305 | PANDER LEO R, GLENAVON | S |
| SPJ1C | | CHAMPION | 7ECA | 7ECA 332 | | 3 | 04 | 1 | 1 | 1 | 211076 | A759 | 04365 | GURBACH ALLAN G, BOX 674, CARROT RIVER, SOE 0L0 | S |
| STALC | | CHAMPION | 7ECA | 183 | | 3 | 04 | 5 | 1 | 2 | 180377 | A759 | 04365 | NIPAWIN AIR SERVICES LTD, BOX 1540, NIPAWIN, SOE 1E0 | S |
| SPB1C | | CHAMPION | 7ECA | 7ECA 146 | | 3 | 04 | 5 | 1 | 1 | 210676 | A759 | 04365 | RODIER RAY, BOX 181, ARBORFIELD, SOE 0A0 | S |
| SOM1C | | CHAMPION | 7ECA | 179 | | 3 | 04 | 5 | 1 | 1 | 060277 | A759 | 15365 | FERNUIK WH, 1216 AVE K NORTH, SASKATOON, S7L 2N9 | S |
| VAQ1C | | CHAMPION | 7ECA | 7ECA 564 | | 3 | 04 | 1 | 1 | 1 | 120776 | A759 | 15367 | MCKONE RALPH C, BOX 159, LASHBURN, SOM 1H0 | S |
| UZFLC | | CHAMPION | 7ECA | 535 | | 3 | 04 | 1 | 1 | 1 | 131176 | A759 | 15366 | MOORE EDGAR LARRY, FRENCHMAN BUTTE, SOM OWO | S |
| VCM1C | | CHAMPION | 7ECA | 7ECA 550 | | 3 | 04 | 1 | 1 | 1 | 070875 | A759 | 15366 | SIEBERT PETER, PARRY | S |
| UMS1C | | CHAMPION | 7ECA | 424 | | 3 | 04 | 1 | 1 | 1 | 200676 | A759 | 15366 | LEWIS TERENCE L, 820 HORACE ST, REGINA, S4T 5K8 | S |
| UZXL1C | | CHAMPION | 7ECA | 242 | | 3 | 04 | 1 | 1 | 1 | 230377 | A759 | 15367 | CLARKE J & R & SEAMAN H, BOX 245, CHOICELAND, SOJ 0M0 | S |
| XEK1C | | CHAMPION | 7ECA | 588 | | 3 | 04 | 1 | 1 | 1 | 130477 | A759 | 15368 | BRACE BARRY D, 344-27-20 ST E, PRINCE ALBERT, S6V 1K5 | S |
| WVK1C | | CHAMPION | 7ECA | 7ECA 407 | | 3 | 04 | 1 | 1 | 1 | 300476 | A759 | 15368 | SAVILLE JOSEPH MAXWELL, GOVENLOCK | S |
| WUN1C | | CHAMPION | 7ECA | 487 | | 3 | 04 | 1 | 1 | 1 | 181074 | A759 | 15367 | CAMPBELL DOUGLAS, 263 RIVER PK DR, MOOSE JAW, S6H 6K4 | S |
| AJQ1C | | CHAMPION | 7ECA | 728 70 | | 3 | 04 | 1 | 1 | 1 | 220676 | A759 | 15469 | WEBSTER ROBERT W, 29 PITCAIRN CRES, TORONTO, M4A 1P5 | O |
| ABHL1C | | CHAMPION | 7ECA | 735 70 | | 3 | 04 | 1 | 1 | 2 | 181276 | A759 | 15469 | SENECA AERO CLUB, RR1, YORK | O |
| DDN1C | | CHAMPION | 7ECA | 761 70 | | 3 | 04 | 1 | 1 | 1 | 020676 | A759 | 15470 | KRIEGLSTEIN ADOLF, 217 FRONT ST, HORNEPAYNE | O |
| DDC1C | | CHAMPION | 7ECA | 770 70 | | 3 | 04 | 1 | 1 | 1 | 230576 | A759 | 15470 | CRAVEN CHARLES R, RR2, CHATHAM, NZM 5J2 | O |
| DDP1C | | CHAMPION | 7ECA | 771 70 | | 3 | 04 | 1 | 1 | 2 | 140573 | A759 | 15470 | SALE REPORTED/VENTE SIGNALÉE | O |
| EWF1C | | CHAMPION | 7ECA | 760 70 | | 3 | 04 | 1 | 1 | 1 | 180576 | A759 | 15470 | HUNTER A KEITH, ETAL, RR4, DURHAM NOG 1R0 | O |
| QOM1C | | CHAMPION | 7ECA | 22 | | 3 | 04 | 1 | 1 | 1 | 040675 | A759 | 04471 | STEWART LARRY, 3223 CLEMENCEAU BLVD, WINDSOR | O |
| RJT1C | | CHAMPION | 7ECA | 7ECA 12 | | 3 | 04 | 1 | 1 | 1 | 190576 | A759 | 04464 | DAVIS ARTHUR & SILLS JAMES, BOX 585, MATTAWA, POH 1V0 | O |
| QYQ1C | | CHAMPION | 7ECA | 128 | | 3 | 04 | 1 | 1 | 1 | 270876 | A759 | 04471 | RICHARDSON HADLEY, RR3, FRANKFORD, KOK 2C0 | O |
| TRU1C | | CHAMPION | 7ECA | 7ECA 721 | | 3 | 04 | 1 | 1 | 1 | 280576 | A759 | 15469 | CHAMPLAIN FLYING CLUB, BOX 33, RENFREW, K7V 4A2 | O |
| SCQ1C | | CHAMPION | 7ECA | 76 | | 3 | 04 | 1 | 1 | 1 | 080676 | A759 | 04465 | SALE REPORTED/VENTE SIGNALÉE | O |
| RXH1C | | CHAMPION | 7ECA | 75 | | 3 | 04 | 1 | 1 | 1 | 300776 | A759 | 04464 | ROBINETTE TW, 2801-40 PLEASANT BLVD, TORONTO, M4T 1J9 | O |
| RTM1C | | CHAMPION | 7ECA | 7ECA 319 | | 3 | 04 | 1 | 1 | 1 | 110776 | A759 | 04465 | HOWARD JEREMY F, 982 GULF PLACE, OTTAWA, K1K 3Y1 | O |
| UYU1C | | CHAMPION | 7ECA | 7ECA 541 | | 3 | 04 | 1 | 1 | 1 | 150476 | A759 | 15466 | GRAYDON JAMES K, 245 SCOTT ST, NEW LISKEARD, POJ 1P0 | O |
| UYV1C | | CHAMPION | 7ECA | 542 | | 3 | 04 | 1 | 1 | 1 | 161276 | A759 | 15466 | SMITH WILLIAM E, 45 CARNABY CRES, GUELPH, N1G 2R6 | O |
| URB1C | | CHAMPION | 7ECA | 7ECA 454 | | 3 | 04 | 1 | 1 | 1 | 180377 | A759 | 15466 | CHATHAM PIONEER FLG CLUB INC, 74 KERR AVE, CHATHAM | O |
| UYW1C | | CHAMPION | 7ECA | 543 | | 3 | 04 | 1 | 1 | 1 | 280576 | A759 | 15467 | BAXTER JAMES D, BOX 310, ALEXANDRIA, KOC 1A0 | O |
| XSZ1C | | CHAMPION | 7ECA | 7ECA 602 | | 3 | 04 | 1 | 1 | 1 | 080776 | A759 | 15468 | SPOELSTRA F, RR1, PALMERSTON, NOG 2P0 | O |
| WRU1C | | CHAMPION | 7ECA | 592 | | 3 | 04 | 1 | 1 | 1 | 290576 | A759 | 15468 | BROWN JOHN NUGENT, BOX 280, BANCROFT | O |
| WEQ1C | | CHAMPION | 7ECA | 7ECA 436 | | 3 | 04 | 5 | 1 | 1 | 311076 | A759 | 15467 | LEBRUN SYLVIO, 6540 NOTRE DAME ST W, ORLEANS, K1C 1E3 | O |
| ZLE1C | | CHAMPION | 7ECA | 791 71 | | 3 | 04 | 1 | 1 | 1 | 011076 | A759 | 15470 | WOOLFE C, 3376 ENNISKILLEN CIRC, MISSISSAUGA, L5C 2N10 | O |
| ZUC1C | | CHAMPION | 7ECA | 635 | | 3 | 04 | 1 | 1 | 1 | 110476 | A759 | 15471 | ANDREWS J DOUGLAS, 16 WINSTON CRES, GUELPH | O |
| YSP1C | | CHAMPION | 7ECA | 7ECA 696 | | 3 | 04 | 1 | 1 | 1 | 120676 | A759 | 15469 | LAMORIE FRANCIS P, 190 NEILSON, ARNPRIOR, K7S 3G5 | O |
| YEG1C | | CHAMPION | 7ECA | 7ECA 658 | | 3 | 04 | 1 | 1 | 1 | 170177 | A759 | 15469 | FERGUSON WM S, BOX 163, ZURICH, NOM 2T0 | O |
| FXTL1C | | CHAMPION | 7ECA | 7ECA 208 | | 3 | 04 | 1 | 1 | 1 | 250975 | A759 | 15468 | WING EDWARD C, BOX 196, BRUCE MINES | O |
| GOTJ1C | | CHAMPION | 7ECA | 447 | | 3 | 04 | 1 | 1 | 1 | 080776 | A759 | 15474 | BERUBE EUGENE O, BOX 137, RUSSELL, KOA 3B0 | O |
| BKI1C | | CHAMPION | 7ECA | 631 | | 3 | 04 | 1 | 1 | 1 | 210476 | A759 | 15571 | L'ECUYER JEAN MARC, BOX 566, ST-JEAN-PORT-JOLI | O |

| MARKINGS MARQUES | TYPE | MODEL | MANUFACTURER'S NUMBER NUMÉRO DU CONSTRUCTEUR | COUNTRY OF MANUFACTURE PAYS DE CONSTRUCTION | GROSS WEIGHT POIDS BRUT | LAND - SEA - AIR POMES - ÉLÉMENTS - SOLS | CLASS OF AIRCRAFT CLASSE D'AVION | TYPE OF ENGINE TYPE DE MOTEUR | CERT. OF AIRW. OR FLIGHT PERMIT VALID TO CERTIFICAT DE NAVIGABILITÉ OU PERMIS DE VOL VALABLE JUSQU'À | REGISTRATION CANCELLED IMMATRICULATION ANNULÉE | AIRCRAFT TYPE APPROVAL OR SPECS TYPE D'APPROBATION OU DE SPÉCIFICATIONS | ENGINE MANUFACTURER CONSTRUCTEUR DU MOTEUR | OWNER'S NAME AND ADDRESS NOM ET ADRESSE DU PROPRIÉTAIRE | | PROVINCE |
|---------------------|----------|-------|---|--|----------------------------|---|-------------------------------------|----------------------------------|---|---|--|---|--|----------|----------|
| | | | | | | | | | | | | | REGION | LOCALITY | |
| DNC1 | CHAMPION | 7ECA | 608 | 3 | 04 1 | 1 | 1 | 1 | 200478 | | A759 | 15572 | COURTEMANCHE ROGER, RR3, MONT LAURIER, J9L 3G5 | Q | |
| RNX1 | CHAMPION | 7ECA | 7ECA 5 | 3 | 04 5 | 1 | 1 | 1 | 130177 | | A759 | 04564 | BROUILLETTE CAMIL, 124 RUE ELIZABETH, CHICOUTIMI | Q | |
| TEW1 | CHAMPION | 7ECA | 504 | 3 | 04 1 | 1 | 1 | 1 | 190776 | | A759 | 15572 | SANTERRE BERTRAND, 228 CARDINAL, CHICOUTIMI NORD | Q | |
| URC1 | CHAMPION | 7ECA | 455 | 3 | 04 1 | 1 | 1 | 1 | 180876 | | A759 | 15566 | MATTHEWS RHEAL, 1 MALONY, CANTLY, JOX ILO | Q | |
| VOC1 | CHAMPION | 7ECA | 7ECA 289 | 3 | 04 1 | 1 | 1 | 1 | 070576 | | A759 | 15567 | PAULIN E & MERCIER D, 679-10 AVE, SENNETERRÉ, JOY 2MO | Q | |
| GACU1 | CHAMPION | 7ECA | 625 | 3 | 04 1 | 1 | 1 | 1 | 080376 | | A759 | 15574 | SENEY ROBERT, 685 FABIOLA, FAGREVILLE, H7P 3E8 | Q | |
| GAQ1 | CHAMPION | 7ECA | 323 | 3 | 04 1 | 1 | 1 | 1 | 170277 | | A759 | 15574 | LAPLANTE FRANCOIS, 320 QUERBES AVE, MONTREAL, H2V 3W3 | Q | |
| GADP1 | CHAMPION | 7ECA | 285 | 3 | 04 1 | 1 | 1 | 1 | 300376 | | A759 | 04574 | LANGLOIS L & LACOSTE G, RR2, MAGOG, J1X 3W3 | Q | |
| GJJC1 | CHAMPION | 7ECA | 536 | 3 | 04 1 | 1 | 1 | 1 | 131176 | | A759 | 15575 | CHEVALIER JEAN R, 2830 BLVD LEMIRE, DRUMMONDVILLE | Q | |
| GPPM1 | CHAMPION | 7ECA | 787 71 | 3 | 04 1 | 1 | 1 | 1 | 220776 | | A759 | 15574 | LAJEUNESSE PAUL E, 875 CHARLES AUBERT, RR1, MASCOUCHE | Q | |
| GUJC1 | CHAMPION | 7ECA | 528 | 3 | 04 1 | 1 | 1 | 1 | 050277 | | A759 | 15576 | CHEVALIER JEAN R, 2830 BLVD LEMIRE, DRUMMONDVILLE | Q | |
| VFY1 | CHAMPION | 7FC | 224 | 3 | 03 1 | 1 | 1 | 1 | 310873 | | A759 | 04167 | IANNONE RUDY, 2132-5 AVE, SEATTLE, WASHINGTON USA | Q | |
| EFE1 | CHAMPION | 7FC | 7FC 339 | 3 | 03 1 | 1 | 1 | 1 | 270474 | | A759 | 04173 | DAVIES STANLEY, DEGREN BAY, GABRIOLA ISLAND | B | |
| LIA1 | CHAMPION | 7FC | 118 | 3 | 03 1 | 1 | 1 | 1 | 110676 | | A759 | 04259 | MARKLE EMIL O, BOX 503, CLARESHOLM | A | |
| MZO1 | CHAMPION | 7FC | 7FC 418 | 3 | 03 1 | 1 | 1 | 1 | 200974 | | A759 | 04261 | EXCEL AVIATION LTD, HGR 59 INTL ARPT, CALGARY | A | |
| NTZ1 | CHAMPION | 7FC | 7FC 445 | 3 | 03 1 | 1 | 1 | 1 | 221274 | | A759 | 04261 | HATCH LORNE, BOX 33, WANDERING RIVER, TOA 3NO | A | |
| OJB1 | CHAMPION | 7FC | 7FC 125 | 3 | 03 1 | 1 | 1 | 1 | 041271 | | A759 | 04261 | CHEVIGNY OCTAVE & PIQUETTE P, BOX 119, PLAMONDON | A | |
| QIT1 | CHAMPION | 7FC | 84 | 3 | 03 1 | 1 | 1 | 1 | 031276 | | A759 | 04269 | FARNHAM ROY D, BOX 57, TURNER VALLEY, TOL 2A0 | A | |
| OJZ1 | CHAMPION | 7FC | 7FC 187 | 3 | 03 5 | 1 | 1 | 1 | 210874 | | A759 | 04262 | WYLIE BE, BOX 1415, INUVIK, XOE OTO | T | |
| EIT1 | CHAMPION | 7FC | 7FC 10 | 3 | 03 1 | 1 | 1 | 1 | 211076 | | A759 | 04372 | THORARINSON KB & WILBER, RIVERTON, ROC 2RO | M | |
| FXK1 | CHAMPION | 7FC | 7FC 324 | 3 | 03 1 | 1 | 1 | 1 | 221176 | | A759 | 04371 | SANDERS BARRIE, BOX 370, CARMAN, ROG OJO | M | |
| OJT1 | CHAMPION | 7FC | 7FC 6 | 3 | 03 1 | 1 | 1 | 1 | 200476 | | A759 | 04362 | YEO BRIAN A, 203-5 AVE NE, DAUPHIN | M | |
| GWHS1 | CHAMPION | 7FC | 116 | 3 | 03 1 | 1 | 1 | 1 | 300776 | | A759 | 04374 | DAVIDSON V, 501 PHELPS AVE, FLIN FLON, R8A 0Z9 | M | |
| MZHL1 | CHAMPION | 7FC | 7FC 423 | 3 | 03 1 | 1 | 1 | 7 | 170476 | | A759 | 04361 | ROBITAILLE NOEL J, ADMIRAL, SON 080 | S | |
| NOO1 | CHAMPION | 7FC | 7FC 435 | 3 | 03 1 | 1 | 1 | 1 | 110577 | | A759 | 04361 | BOURGEOIS & SONS FARMS, BOX 185, GRAVELBOURG, SOH 1XC | S | |
| SMY1 | CHAMPION | 7FC | 7FC 463 | 3 | 03 1 | 1 | 1 | 1 | 250875 | | A759 | 04365 | BOHSE SHURMAN, RR1, BATTLEFORD, SOM 0EO | S | |
| SWB1 | CHAMPION | 7FC | 7FC 469 | 3 | 03 1 | 1 | 1 | 1 | 121073 | | A759 | 04365 | PLASKO ROBERT R, PIERCELAND | S | |
| XVVL1 | CHAMPION | 7FC | 320 | 3 | 03 1 | 1 | 1 | 1 | 251074 | | A759 | 04368 | SCHWARTZ DAN, ENGLEFELD, SOK INO | S | |
| KBGL1 | CHAMPION | 7FC | 7FC 64 | 3 | 03 1 | 1 | 1 | 1 | 141276 | | A759 | 04457 | AMBROSE SYDNEY, 308 WOODSWORTH RD, WILLOWDALE | O | |
| KZFL1 | CHAMPION | 7FC | 7FC 301 | 3 | 03 1 | 1 | 1 | 1 | 191275 | | A759 | 04459 | VODAREK JOHN, RR3, LEAMINGTON | Q | |
| KFC1 | CHAMPION | 7FC | 7FC 81 | 3 | 03 1 | 1 | 1 | 1 | 170676 | | A759 | 04457 | SMITS TONY, BOX 906, SARNIA | O | |
| JUWL1 | CHAMPION | 7FC | 7FC 36 | 3 | 03 1 | 1 | 1 | 1 | 230876 | | A759 | 04457 | SALE REPORTED/VENTE SIGNALÉE | O | |
| MUS1 | CHAMPION | 7FC | 428 | 3 | 03 1 | 1 | 1 | 1 | 301276 | | A759 | 04460 | WATTERS J. LEONARD, HIGHWAY 6, MOUNT HOPE | O | |
| MZWL1 | CHAMPION | 7FC | 432 | 3 | 03 1 | 1 | 1 | 1 | 050676 | | A759 | 04461 | BROWNE GEORGE D, 73 HAMILTON AVE N, OTTAWA, K1Y 1B8 | O | |
| MEWL1 | CHAMPION | 7FC | 391 | 3 | 03 1 | 1 | 1 | 1 | 210567 | | A759 | 04460 | SALE REPORTED/VENTE SIGNALÉE | O | |
| LXHL1 | CHAMPION | 7FC | 379 | 3 | 03 1 | 1 | 1 | 1 | 090372 | | A759 | 04460 | SALE REPORTED/VENTE SIGNALÉE | O | |
| NLHL1 | CHAMPION | 7FC | 442 | 3 | 03 1 | 1 | 1 | 1 | 200177 | | A759 | 04461 | HERLICH DOUGLAS E, RR2, DUNDAS | O | |
| NVFL1 | CHAMPION | 7FC | 7FC 226 | 3 | 03 1 | 1 | 1 | 1 | 231076 | | A759 | 04461 | HARRISON DAVID IRVIN, 115 TALBOT, BOX 1136, BLENHEIM | O | |
| NMB1 | CHAMPION | 7FC | 7FC 42 | 3 | 03 5 | 1 | 1 | 1 | 160377 | | A759 | 04461 | DITTBURNER ROY B, FORESTERS FALLS, KOJ 1VO | O | |
| NNK1 | CHAMPION | 7FC | 7FC 447 | 3 | 03 5 | 1 | 1 | 1 | 070876 | | A759 | 04461 | COMO WAYNE E, LITTLE ROCK FARMS RR1, OXFORD MILLS | O | |
| NRZ1 | CHAMPION | 7FC | 450 | 3 | 03 1 | 1 | 1 | 1 | 210776 | | A759 | 04461 | DEUXBERRY JAMES E, ETAL, RR1, VINEMOUNT | O | |
| SVR1 | CHAMPION | 7FC | 7FC 33 | 3 | 03 1 | 1 | 1 | 1 | 290776 | | A759 | 04468 | HARE WALLACE G, BOX 32, HOLLAND LANDING, LOG 1HO | O | |
| YEAL1 | CHAMPION | 7FC | 7FC 23 | 3 | 03 1 | 1 | 1 | 1 | 120270 | | A759 | 04469 | SALE REPORTED/VENTE SIGNALÉE | O | |
| GADOL1 | CHAMPION | 7FC | 182 | 3 | 03 7 | 1 | 1 | 1 | 110576 | | A759 | 04474 | MCPHEE DON F, BOX 54, VANKLEEK HILL, KOB 1RO | O | |
| IDOL1 | CHAMPION | 7FC | 353 | 3 | 03 1 | 1 | 1 | 1 | 220576 | | A759 | 04573 | AERONEX ACFT LTD, AÉROPORT DE QUÉBEC, STE-FOY | Q | |
| OFL1 | CHAMPION | 7FC | 444 | 3 | 03 1 | 1 | 1 | 1 | 260668 | | A759 | 04561 | DESBIENS LAURENT, AÉROPORT ALMA RR1, ALMA | Q | |
| KQAL1 | CHAMPION | 7FC | 377 | 3 | 03 1 | 1 | 1 | 1 | 091175 | | A759 | 04571 | LACASSE CLEMENT, 400-6 RUE, DAVELUYVILLE, GOZ 1CO | Q | |
| PZOL1 | CHAMPION | 7FC | 470 | 3 | 03 1 | 1 | 1 | 1 | 280675 | | A759 | 04564 | CLUB AVN CYCLOPE, 1830 CHARLES GARDEUR, 3-RIVIÈRES | Q | |

| MARQUES MARKS | TYPE | MODEL | MANUFACTURER'S NUMBER NUMÉRO DU CONSTRUCTEUR | COUNTRY OF MANUFACTURE PAYS DE CONSTRUCTION | GROSS WEIGHT POIDS BRUT | LAND, SEA & AIR ADRESSE D'ATTACHE - MER & AIR | NO. OF ENGINES NOMBRE DE MOTEURS | PURPOSE DESTINÉE A | CERT. OF AIRW. OR FLIGHT PERMIT VALID TO | CERTIFICAT DE NAVIGABILITE OU PERMIS DE VOL VALABLE JUSQU'AU | REGISTRATION CANCELLED AMORTISATION ARRÊTÉE | AIRCRAFT TYPE APPROVAL OR SPECS. | ENGINE MANUFACTURER CONSTRUCTEUR DU MOTEUR | OWNER'S NAME AND ADDRESS NOM ET ADRESSE DU PROPRIÉTAIRE | PROVINCE |
|------------------|----------|-------|---|--|----------------------------|---|-------------------------------------|-----------------------|---|---|--|---|---|--|----------|
| TEYI | CHAMPION | 7FC | 181 | 3 | 03 | 1 | 1 | 1 | 261074 | | A759 | 04572 | ROY ROSAIRE, 27 DES CEDRES, CHATEAU D'EAU | Q | |
| GAFH | CHAMPION | 7FC | 448 | 3 | 03 | 1 | 1 | 1 | 280876 | | A759 | 04574 | JEANSON RAYMOND, RACINE, CTE JOHNSON | Q | |
| GAOX | CHAMPION | 7FC | 40 | 3 | 03 | 1 | 1 | 1 | 091178 | | A759 | 04575 | DEMERS RAOUL, 1431 DU CORDON, RICHELIEU, J3L 4A7 | Q | |
| FNUI | CHAMPION | 7GC | 166 | 3 | 04 | 5 | 1 | 1 | 241076 | | A759 | 15160 | PODZELNY WALTER, 34473 SOUTH FRASER WAY, ABBOTSFORD | B | |
| FWB1 | CHAMPION | 7GC | 150 | 3 | 04 | 6 | 1 | 1 | 140676 | | A759 | 15160 | LEISHMAN JAMES D, B-32 951 CEDAR ST, CAMPBELL RIVER | B | |
| MHH1 | CHAMPION | 7GC | 169 | 3 | 04 | 7 | 1 | 1 | 240576 | | A759 | 15160 | ANDROS CLIFFORD A, BOX 944, VANDERHOOF, VOJ 3A0 | B | |
| LRB1 | CHAMPION | 7GC | 78 | 3 | 04 | 1 | 1 | 1 | 151276 | | A759 | 15159 | FRITCHEY ROBERT THOMAS, BOX 452, VANDERHOOF, VOJ 3A0 | B | |
| MZG1 | CHAMPION | 7GC | 78 84 | 3 | 04 | 5 | 1 | 1 | 220377 | | A759 | 15161 | AKIECA EXPLORERS LTD, BOX 88, CHETWYND, VOC 1J0 | B | |
| OGX1 | CHAMPION | 7GC | 54 | 3 | 04 | 7 | 1 | 1 | 170778 | | A759 | 15162 | SIMS HARVEY J, INGENIKA BAG SERVICE, MACKENZIE | B | |
| OMT1 | CHAMPION | 7GC | 160 | 3 | 04 | 7 | 1 | 1 | 060373 | | A759 | 15162 | WESTFALL GLENN, GERMANSSEN LANDING | B | |
| FKYQ1 | CHAMPION | 7GC | 78 32 | 3 | 04 | 5 | 1 | 1 | 150976 | | A759 | 15158 | HOLMES KENNETH, BOX 467, ENDERBY | B | |
| FWD1 | CHAMPION | 7GC | 157 | 3 | 04 | 5 | 1 | 1 | 250277 | | A759 | 15260 | DOUPE RODNEY O, RR2, WETASKIWIN, T9A 1W9 | A | |
| FHC1 | CHAMPION | 7GC | 151 | 3 | 04 | 7 | 1 | 1 | 041076 | | A759 | 15259 | BEATTY ANDREW, 1102-39 ST SE, CALGARY, T2A 1H5 | A | |
| MHG1 | CHAMPION | 7GC | 89 | 3 | 04 | 1 | 1 | 1 | 051076 | | A759 | 15260 | TOLMAN RG, BOX 67, RUMSEY, TOJ 2Y0 | A | |
| LRZ1 | CHAMPION | 7GC | 96 | 3 | 04 | 5 | 1 | 1 | 031276 | | A759 | 15259 | WRIGHT RONALD, RR2, LACOMBE | A | |
| OJA1 | CHAMPION | 7GC | 78 27 | 3 | 04 | 1 | 1 | 1 | 040776 | | A759 | 15261 | HASTINGS GEORGE & ROY & KEITH, LLOYDMINSTER | A | |
| YYX1 | CHAMPION | 7GC | 78 158 | 3 | 04 | 1 | 1 | 1 | 060477 | | A759 | 15270 | SALE REPORTED/VENTE SIGNALEE | A | |
| EKX1 | CHAMPION | 7GC | 21 | 3 | 04 | 1 | 1 | 1 | 080576 | | A759 | 15372 | WERNER WALTER, 478 SUTTON AVE, WINNIPEG, R2G 0T3 | Y | |
| RPE1 | CHAMPION | 7GC | 78 161 | 3 | 04 | 7 | 1 | 1 | 090675 | | A759 | 15364 | WARWICK WM F, 1108 EDDERTON AVE, WINNIPEG, R3T 0X4 | M | |
| ZGM1 | CHAMPION | 7GC | 78 26 | 3 | 04 | 1 | 1 | 1 | 310775 | | A759 | 15370 | FRANZ EBERHARD, 1238 PRITCHARD AVE, WINNIPEG | M | |
| KYH1 | CHAMPION | 7GC | 78 22 | 3 | 04 | 1 | 1 | 1 | 210576 | | A759 | 15358 | WILLNESS LORENCE, BOX 7, MILDRED | S | |
| LRV1 | CHAMPION | 7GC | 95 | 3 | 04 | 5 | 1 | 1 | 230776 | | A759 | 15359 | HARPER KD, BIRCH HILLS, SOJ 0G0 | S | |
| MWF1 | CHAMPION | 7GC | 69 | 3 | 04 | 5 | 1 | 1 | 081272 | | A759 | 15360 | SORENSEN WILLIAM CHARLES, BOX 125, PENNANT | S | |
| LZH1 | CHAMPION | 7GC | 78 148 | 3 | 04 | 5 | 1 | 1 | 110175 | | A759 | 15359 | KERMIT BRUCE & REKKEN DOUGLAS, FERTILE | S | |
| RZN1 | CHAMPION | 7GC | 78 80 | 3 | 04 | 1 | 1 | 1 | 110976 | | A759 | 15365 | SMEATON SERVICE LTD, SMEATON | S | |
| UUK1 | CHAMPION | 7GC | 78 58 | 3 | 04 | 1 | 1 | 1 | 250576 | | A759 | 15366 | WISLOW GR, BOX 364, CANDRA, SOA 0L0 | S | |
| FOVD1 | CHAMPION | 7GC | 78 50 | 3 | 04 | 1 | 1 | 1 | 120377 | | A759 | 15362 | WOOD WAYNE A, BOX 54, LA RONGE, SOJ 1L0 | S | |
| OGW1 | CHAMPION | 7GC | 78 30 | 3 | 04 | 1 | 1 | 1 | 010776 | | A759 | 15362 | GATINEAU GLIDING CLUB, BOX 883, OTTAWA | O | |
| QPV1 | CHAMPION | 7GC | 78 91 | 3 | 04 | 5 | 1 | 1 | 090875 | | A759 | 15471 | BROOMHEAD FRANK A, BROOMHEAD RD, CHAPLEAU, POM 1K0 | O | |
| UYZ1 | CHAMPION | 7GC | 78 154 | 3 | 04 | 1 | 1 | 1 | 200876 | | A759 | 15467 | VAN VLIET DICK, 12 CARLYLE CRES, BRAMPTON | O | |
| WEX1 | CHAMPION | 7GC | 78 137 | 3 | 04 | 1 | 1 | 1 | 310876 | | A759 | 15469 | CRONE JA, ETAL, 53 FAIRSIDE AVE, TORONTO M4C 3H3 | Q | |
| WEY1 | CHAMPION | 7GC | 153 | 3 | 04 | 5 | 1 | 1 | 160572 | | A759 | 15467 | SALE REPORTED/VENTE SIGNALEE | Q | |
| FJPE1 | CHAMPION | 7GC | 152 | 3 | 04 | 1 | 1 | 1 | 030976 | | A759 | 15466 | SCOTT WALTER S, RR7, STRATHROY, N7G 3H8 | O | |
| GUF1 | CHAMPION | 7GC | 7 | 3 | 04 | 1 | 1 | 1 | 281076 | | A759 | 15575 | BOUCHER J-MARC, 1034 COURBEVOIE, CP 880, ST-JOSEPH | Q | |
| LLZ1 | CHAMPION | 7GC | 78 90 | 3 | 04 | 7 | 1 | 1 | 130576 | | A759 | 15659 | HANCO JAMES R, BOX 69, BUCHANS | F | |
| LEE1 | CHAMPION | 7GC | 78 20 | 3 | 04 | 6 | 1 | 1 | 010976 | | A759 | 15658 | STEWART LTD EDMUND D, BOX 20, PORT HASTINGS, ROE 2T0 | V | |
| YQAI | CHAMPION | 7GCA | 420 | 3 | 04 | 1 | 1 | 1 | 170177 | | A759 | 15372 | DIENO TERENCE, RR2, REGINA | S | |
| AQY1 | CHAMPION | 7GCAA | 213 70 | 3 | 04 | 1 | 1 | 1 | 041074 | | A759 | 15171 | ESTABROOK H W, BOX 47, GIBSONS | B | |
| UMR1 | CHAMPION | 7GCAA | 83 | 3 | 04 | 1 | 1 | 1 | 130776 | | A759 | 15166 | MARTIN GEORGE C & BOON DA, 781 IVY, KAMLOOPS, V2B 3W9 | B | |
| FQF1 | CHAMPION | 7GCAA | 10 | 3 | 04 | 1 | 1 | 1 | 170976 | | A759 | 15169 | ALLIN JAMES & DE WOLF JAMES, BOX 64, PRINCETON | B | |
| ELJ1 | CHAMPION | 7GCAA | 64 | 3 | 04 | 1 | 1 | 1 | 140876 | | A759 | 15273 | SALE REPORTED/VENTE SIGNALEE | A | |
| XLH1 | CHAMPION | 7GCAA | 150 | 3 | 04 | 1 | 1 | 1 | 130676 | | A759 | 15268 | WILSON GARTH & FYTEN WM, SWALWELL | A | |
| GBM1 | CHAMPION | 7GCAA | 117 | 3 | 04 | 1 | 1 | 1 | 300476 | | A759 | 15275 | HOGANELL HOLDINGS INC, 167 MALIBOU RD SW, CALGARY | A | |
| GHB1 | CHAMPION | 7GCAA | 120 | 3 | 04 | 1 | 1 | 1 | 110477 | | A759 | 15274 | BRECKENRIDGE MALCOLM L, BOX 60, COLINTON, TOG 0R0 | A | |
| TBW1 | CHAMPION | 7GCAA | 67 | 3 | 04 | 5 | 1 | 1 | 030576 | | A759 | 15066 | MCNISH RUSSELL D, BOX 163, PIERSON, ROM 1S0 | M | |
| XKB1 | CHAMPION | 7GCAA | 78 183 | 3 | 04 | 1 | 1 | 1 | 290576 | | A759 | 15368 | SLUSAR STEVE, CARROT RIVER, SOE 0L0 | S | |
| XTJ1 | CHAMPION | 7GCAA | 4 | 3 | 04 | 7 | 1 | 1 | 250475 | | A759 | 15468 | DUFOR JAMES, 42 SCOTT ST, BLIND RIVER, POR 1B0 | S | |
| XQI1 | CHAMPION | 7GCAA | 168 | 3 | 04 | 5 | 1 | 1 | 191276 | | A759 | 15469 | GATINEAU GLIDING CLUB, BOX 883, OTTAWA | O | |

| MARCHESE MARCHÉ | CAT. NO. - CAT. CATÉGORIE | T-Y-P-E | MODEL MODÈLE | MANUFACTURER'S NUMBER NUMÉRO DU CONSTRUCTEUR | COUNTRY OF MANUFACTURE PAYS DE CONSTRUCTION | GROSS WEIGHT POIDS FAUT | LAND-SEA-AIR ADRESSE - SOL - MER - AIR | NO. OF ENGINES NO DE MOTEURS | NO. OF AXLES NO DE ROUES | DESTINÉ À | CERTIFICATE OF NAVIGABILITY OU PERMIS DE VOL VALABLE JUSQU'AU | REGISTRATION CANCELLED ANNULLATION ANNULÉE | AIRCRAFT TYPE APPROVAL OR SPECS | ENGINE MANUFACTURER CONSTRUCTEUR DU MOTEUR | OWNER'S NAME AND ADDRESS NOM ET ADRESSE DU PROPRIÉTAIRE | | PROVINCE |
|--------------------|---------------------------|----------|-----------------|---|--|----------------------------|---|---------------------------------|-----------------------------|-----------|---|---|--|---|--|-------------------------------|----------|
| | | | | | | | | | | | | | | | TYPE D'APPROBATION OU DE SPECIFICATIONS | TECH IMPORTED TECH IMPORTÉ | |
| FSOL1 | | CHAMPION | 7GCAA | 7GCAA 19 | 3 | 04 | 1 | 1 | 1 | 1 | 251176 | | A759 | 15465 | MCCALLUM CAROL E, 624-265 CASSANDRA BLVD, DON MILLS | Q | |
| QYY1 | | CHAMPION | 7GCAA | 142 | 3 | 04 | 5 | 1 | 1 | 1 | 131076 | | A759 | 15571 | FOURNIER LTD G, 509 BELANGER ST E, MONTREAL, H2S 1G5 | Q | |
| GJRO1 | | CHAMPION | 7GCAA | 218 70 | 3 | 04 | 1 | 1 | 1 | 1 | 110976 | | A759 | 15575 | LAPIERRE HENRI, RUE ST EDUARD, ST JUDE, JOH 1P0 | Q | |
| FARR1 | | CHAMPION | 7GCAA | 116 | 3 | 04 | 1 | 1 | 1 | 1 | 110576 | | A759 | 15674 | HAY LTD CARL S, 27 CORBETT AVE, FREDERICTON, E3A 3X3 | K | |
| XPY1 | | CHAMPION | 7GCAA | 164 | 3 | 04 | 1 | 1 | 2 | 1 | 111176 | | A759 | 15671 | SUN DANCER AIR SHOWS LTD, BOX 1542, HALIFAX, B3J 2Y3 | V | |
| MXF1 | | CHAMPION | 7GCB | 85 | 3 | 04 | 1 | 1 | 1 | 1 | 260674 | | A759 | 15161 | KAMINSKI ALFRED, RR3, VERNON, V1T 6L6 | B | |
| MSL1 | | CHAMPION | 7GCB | 52 | 3 | 04 | 1 | 2 | 1 | 1 | 310376 | | A759 | 15160 | HORN CHRISTIAN, LONE BUTTE | B | |
| MLU1 | | CHAMPION | 7GCB | 19 | 3 | 04 | 1 | 1 | 1 | 1 | 170670 | | A759 | 15160 | ALEXANDER NORMAN JACK, LAC LA HACHE | B | |
| MOK1 | | CHAMPION | 7GCB | 23 | 3 | 04 | 7 | 2 | 1 | 2 | 270576 | | A759 | 15160 | WILDERNESS GAME GUIDES BC, RR1, KISPIOX, HAZELTON | B | |
| YHK1 | | CHAMPION | 7GCB | 7GCB 87 | 3 | 04 | 1 | 1 | 1 | 1 | 260576 | | A759 | 15169 | BURLEIGH RONALD L, BOX 197, HAZELTON | B | |
| MOQ1 | | CHAMPION | 7GCB | 7GCB 30 | 3 | 04 | 1 | 1 | 1 | 1 | 090676 | | A759 | 15260 | GOWANS BW & FORSTER FG, BOX 2 SITE 12 RR4, CALGARY | A | |
| NJX1 | | CHAMPION | 7GCB | 66 | 3 | 04 | 5 | 1 | 1 | 1 | 200376 | | A759 | 15261 | RYMUT THEODORE J, BOX 458, BONNYVILLE | A | |
| XYW1 | | CHAMPION | 7GCB | 121 | 3 | 04 | 1 | 1 | 1 | 1 | 080876 | | A759 | 15268 | HANNA ROUNDUP AUCTION MARKET, BOX 1179, HANNA | A | |
| FOVA1 | | CHAMPION | 7GCB | 44 | 3 | 04 | 1 | 1 | 1 | 1 | 180976 | | A759 | 15262 | PASSMORE LESTER W & WESLEY D, 11120-69 ST, EDMONTON | A | |
| GHBK1 | | CHAMPION | 7GCB | 188 | 3 | 04 | 1 | 1 | 1 | 1 | 270277 | | A759 | 15274 | VOSS M & J, BOW HELCPTRS, HGR 10 INTL ARPT, CALGARY | A | |
| GOP1 | | CHAMPION | 7GCB | 7GCB 141 | 3 | 04 | 1 | 1 | 7 | 1 | 110676 | | A759 | 15372 | PLETT RANDY, LANDMARK, ROA OXO | M | |
| RMI1 | | CHAMPION | 7GCB | 7GCB 54 | 3 | 04 | 1 | 1 | 1 | 1 | 280177 | | A759 | 15364 | COOLEY WALLACE, BOX 38, BIRTLE, ROM 0C0 | M | |
| FNTD1 | | CHAMPION | 7GCB | 93 | 3 | 04 | 5 | 1 | 1 | 1 | 100976 | | A759 | 15361 | HUTTON GEORGE, BOX 813, FLIN FLON | M | |
| GHHM1 | | CHAMPION | 7GCB | 72 | 3 | 04 | 1 | 1 | 1 | 1 | 141176 | | A759 | 15375 | MONKMAN GERALD H, EBB & FLOW PO, ROL ORO | M | |
| WYD1 | | CHAMPION | 7GCB | 7GCB 181 | 3 | 04 | 7 | 1 | 1 | 1 | 120576 | | A759 | 15368 | SWANCAR DAVID L, 129-4 ST N, KENORA, P9N 2M6 | Q | |
| MFY1 | | CHAMPION | 7GCB | 12 | 3 | 04 | 7 | 2 | 1 | 1 | 061075 | | A759 | 15360 | BRUMWELL ROBERT L, BOX 160, LOVERNA, SOL 1Y0 | S | |
| NJN1 | | CHAMPION | 7GCB | 7GCB 70 | 3 | 04 | 1 | 1 | 1 | 1 | 141176 | | A759 | 15361 | ELKINK DICK, HAZLET, SON 1E0 | S | |
| OMA1 | | CHAMPION | 7GCB | 7GCB 130 | 3 | 04 | 1 | 1 | 1 | 1 | 210776 | | A759 | 15362 | BYRDEN DH, ARBORFIELD, SOE OAO | S | |
| NJZ1 | | CHAMPION | 7GCB | 7GCB 68 | 3 | 04 | 1 | 1 | 7 | 1 | 140776 | | A759 | 15361 | CADIEU HENRY GEORGE, LEASK, SOJ 1M0 | S | |
| OHY1 | | CHAMPION | 7GCB | 7GCB 89 | 3 | 04 | 1 | 1 | 1 | 7 | 280576 | | A759 | 15362 | BROEDER GE, BOX 879, ASSINIBOIS, SOH OBO | S | |
| OBT1 | | CHAMPION | 7GCB | 149 | 3 | 04 | 1 | 1 | 1 | 1 | 100177 | | A759 | 15462 | BROHM HOWARD H, 67 KENNEDY ST E, AURORA, L4G 1C3 | O | |
| QUB1 | | CHAMPION | 7GCB | 7GCB 146 | 3 | 04 | 7 | 1 | 1 | 1 | 300576 | | A759 | 15462 | MELTON RR, RR1, SHANTY BAY, LOL 2L0 | O | |
| PLF1 | | CHAMPION | 7GCB | 7GCB 183 | 3 | 04 | 5 | 1 | 1 | 1 | 040376 | | A759 | 15463 | TOZER DALE, BOX 158, MOOSONEE, POL 1Y0 | O | |
| NNJ1 | | CHAMPION | 7GCB | 7GCB 82 | 3 | 04 | 6 | 1 | 1 | 1 | 180676 | | A759 | 15461 | FITZSIMONS J & J, 7 ROCHE PLACE, OTTAWA, K2H 5P8 | O | |
| VPG1 | | CHAMPION | 7GCB | 7GCB 8 | 3 | 04 | 1 | 1 | 2 | 1 | 040775 | | A759 | 15467 | CRYDERMAN C, ESPANOLA AIR, BOX 1868, ESPANOLA POP 1C0 | O | |
| FOHJ1 | | CHAMPION | 7GCB | 118 | 3 | 04 | 5 | 1 | 1 | 1 | 100776 | | A759 | 15462 | LONDON SOARING SOC, BOX 773 STN B, LONDON, N6A 4Y8 | O | |
| MMD1 | | CHAMPION | 7GCB | 21 | 3 | 04 | 7 | 1 | 1 | 1 | 270776 | | A759 | 15560 | LANCOT BERNARD, 1224 BLVD LABELLE, BLAINVILLE | Q | |
| OFQ1 | | CHAMPION | 7GCB | 7GCB 137 | 3 | 04 | 7 | 1 | 1 | 1 | 300676 | | A759 | 15562 | MCCREDIE HEWITT, 174 CENTER ST, SHAWVILLE | Q | |
| NRH1 | | CHAMPION | 7GCB | 110 | 3 | 04 | 7 | 1 | 1 | 1 | 110576 | | A759 | 15561 | CARLE LIONEL, 267 KING ST, MANIWAKI | Q | |
| OFY1 | | CHAMPION | 7GCB | 7GCB 142 | 3 | 04 | 7 | 1 | 1 | 1 | 080876 | | A759 | 15562 | BERGERON ROGER, CP 187, MACAMIC, ABITIBI | Q | |
| PLS1 | | CHAMPION | 7GCB | 187 | 3 | 04 | 7 | 1 | 1 | 1 | 070876 | | A759 | 15563 | DELISLE F, 1066 JEAN XXIII, ST-VINCENT DE PAUL | Q | |
| ZIO1 | | CHAMPION | 7GCB | 25 | 3 | 04 | 1 | 1 | 1 | 1 | 121273 | | A759 | 15570 | TREMBLAY R, BOX 40, STE THERESE DE COLOMBIE, SAGUENAY | Q | |
| FPZF1 | | CHAMPION | 7GCB | 7GCB 191 | 3 | 04 | 7 | 1 | 1 | 1 | 110277 | | A759 | 15564 | HOULE CLAUDE, CP 448, MATAGAMI, JOY 2A0 | Q | |
| FSEQ1 | | CHAMPION | 7GCB | 7GCB 325 | 3 | 04 | 7 | 1 | 1 | 1 | 250976 | | A759 | 15565 | PICHE R & COUPAL P, 674 RUE BRAN, ST JEROME | Q | |
| NYYL1 | | CHAMPION | 7GCB | 7GCB 123 | 3 | 04 | 7 | 1 | 1 | 1 | 140676 | | A759 | 15662 | FROST RUDOLPH E, RR1 BOX 90, GOOBIES | F | |
| NNZ1 | | CHAMPION | 7GCB | 7GCB 115 | 3 | 04 | 7 | 1 | 1 | 1 | 220576 | | A759 | 15661 | STEWART GEORGE, WINDSOR | F | |
| HXB1 | | CHAMPION | 7GCB | 49 | 3 | 04 | 5 | 1 | 1 | 1 | 011176 | | A759 | 15660 | PFEIFFER BRUCE M, 8 TERRANCE COURT, DARTMOUTH | V | |
| AQZ1 | | CHAMPION | 7GCB | 248 70 | 3 | 04 | 1 | 1 | 1 | 1 | 300876 | | A759 | 15170 | BREMNER LELAND S, BOX 236, HOUSTON | B | |
| AJEL1 | | CHAMPION | 7GCB | 220 70 | 3 | 04 | 1 | 1 | 1 | 1 | 261176 | | A759 | 15169 | CLAUSEN WILLIAM ES, 4710A WALSH AVE, TERRACE, V8G 1Y6 | B | |
| AKF1 | | CHAMPION | 7GCB | 223 70 | 3 | 04 | 5 | 1 | 1 | 1 | 280576 | | A759 | 15169 | FORT NAVIGATION (1974) LTD, BOX 1317, FORT ST JAMES | B | |
| AVR1 | | CHAMPION | 7GCB | 351 72 | 3 | 04 | 1 | 1 | 1 | 1 | 210676 | | A759 | 15172 | PIRQUET AS, 1669 VICTORIA, PRINCE GEORGE, V2L 2L5 | B | |
| VIV1 | | CHAMPION | 7GCB | 86 | 3 | 04 | 1 | 1 | 1 | 1 | 270676 | | A759 | 15167 | TALBOT LORRY ELDON, BOX 94, PEMBERTON | B | |
| ZLF1 | | CHAMPION | 7GCB | 297 71 | 3 | 04 | 2 | 1 | 1 | 1 | 110476 | | A759 | 15170 | MILLER VAN F, BOX 874, FORT ST JAMES | B | |

| MARKINGS NUMBERS | TYPE | MODEL | MANUFACTURERS NUMBER | NUMERO DU CONSTRUCTEUR | COUNTRY OF MANUFACTURE | PAIRS OF CONSTRUCTION | GROSS WEIGHT | POSS ABUT | LAND - SEA - SW | ADMS. JURISDICTION | TYPE OF MOTOR | CERT. OF NAVIGABILITE | CERT. OF AIRW. OR FLIGHT PERMIT VALID TO | REGISTRATION CANCELLED | AVIATION APPROVAL | AVIATION TYPE APPROVAL OR SPECS | ENGINE MANUFACTURER | CONSTRUCTEUR DU MOTEUR | REGION | ANNEE D'IMPORTATION | OWNER'S NAME AND ADDRESS | NOM ET ADRESSE DU PROPRIETAIRE | PROVINCE |
|---------------------|----------|-------|----------------------|------------------------|------------------------|-----------------------|--------------|-----------|-----------------|--------------------|---------------|-----------------------|--|------------------------|-------------------|---------------------------------|---------------------|------------------------|--------|---|--------------------------|--------------------------------|----------|
| ZV01 | CHAMPION | 7GCBC | 323 72 | | 3 | 04 | 1 | 1 | 1 | 1 | 011273 | A759 | 15171 | | | | 15171 | | | MORLEY VASEY, 6105 RIVER RD, DELTA | | B | |
| FMBA1 | CHAMPION | 7GCBC | 148 | | 3 | 04 | 1 | 1 | 1 | 1 | 191075 | A759 | 15171 | | | | 15171 | | | HALL JOHN VG, 9 PINE ST, CASTLEGAR | | B | |
| FTSF1 | CHAMPION | 7GCBC | 202 70 | | 3 | 04 | 1 | 1 | 1 | 1 | 270376 | A759 | 15169 | | | | 15169 | | | BRINKMAN ED, 491 NADEAU ST, QUESNEL, V2J 2Z8 | | B | |
| AQJ1 | CHAMPION | 7GCBC | 251 70 | | 3 | 04 | 1 | 1 | 1 | 1 | 070676 | A759 | 15270 | | | | 15270 | | | SALE REPORTED/VENTE SIGNALEE | | B | |
| FJZ1 | CHAMPION | 7GCBC | 161 | | 3 | 04 | 1 | 1 | 1 | 1 | 011076 | A759 | 15273 | | | | 15273 | | | MIDDLE KEITH & RJ & JV & JC, BOX 187, CARSTAIRS | | A | |
| VVT1 | CHAMPION | 7GCBC | 36 | | 3 | 04 | 1 | 1 | 1 | 1 | 041176 | A759 | 15267 | | | | 15267 | | | LEES CONSTRUCTION LTD, BOX 351, HIGH LEVEL | | A | |
| XZJ1 | CHAMPION | 7GCBC | 133 | | 3 | 04 | 6 | 1 | 1 | 1 | 210476 | A759 | 15268 | | | | 15268 | | | RIZZOLI ROBERT L, BOX 782, LAC LA BICHE, T0A 2C0 | | A | |
| FUNP1 | CHAMPION | 7GCBC | 51 | | 3 | 04 | 1 | 1 | 1 | 1 | 130676 | A759 | 15266 | | | | 15266 | | | KERMODE RE & DG, 59 CORNWALLIS DR NW, CALGARY | | A | |
| GATW1 | CHAMPION | 7GCBC | 283 70 | | 3 | 04 | 7 | 1 | 2 | 030776 | A759 | 15274 | | | | | 15274 | | | N A AIR TRNG COLLEGE, BOX 7, SPRINGBANK ARPT, CALGARY | | A | |
| QDP1 | CHAMPION | 7GCBC | 188 | | 3 | 04 | 1 | 1 | 1 | 1 | 070476 | A759 | 15269 | | | | 15269 | | | CHARCHUK ENTERPRISES LTD, BOX 243, WATSON LAKE | | Y | |
| VTG1 | CHAMPION | 7GCBC | 93 | | 3 | 04 | 5 | 1 | 1 | 1 | 121275 | A759 | 15367 | | | | 15367 | | | JOHNSTON JT, FOXWARREN | | M | |
| XVP1 | CHAMPION | 7GCBC | 130 | | 3 | 04 | 1 | 1 | 2 | 080676 | A759 | 15368 | | | | | 15368 | | | WARK K, (DAUPHIN AIR SVCS), BOX 328, DAUPHIN R7N 2V2 | | M | |
| FPK1 | CHAMPION | 7GCBC | 232 70 | | 3 | 04 | 1 | 1 | 1 | 1 | 221176 | A759 | 15373 | | | | 15373 | | | QUETICO TACKLE & SPORTS, BOX 267, ATIKOKAN, P0T 1C0 | | O | |
| JFP1 | CHAMPION | 7GCBC | 146 | | 3 | 04 | 5 | 1 | 1 | 1 | 160776 | A759 | 15373 | | | | 15373 | | | PAWLUK DONALD G, 217 CARL AVE, THUNDER BAY, P7B 4Z6 | | O | |
| FBY21 | CHAMPION | 7GCBC | 115 2 | | 3 | 04 | 1 | 1 | 1 | 1 | 040576 | A759 | 15370 | | | | 15370 | | | SYKES JOHN MICHAEL, 59 MCKIBBON ST, THUNDER BAY | | O | |
| FFXA1 | CHAMPION | 7GCBC | 250 70 | | 3 | 04 | 1 | 1 | 1 | 1 | 220576 | A759 | 15371 | | | | 15371 | | | PETERSON CARL D, 504 RIVERVIEW, THUNDER BAY, P7C 1R7 | | O | |
| AXA1 | CHAMPION | 7GCBC | 252 70 | | 3 | 04 | 1 | 1 | 1 | 1 | 171076 | A759 | 15370 | | | | 15370 | | | SCHNARE HELMUT, 2021 EASTHILL, SASKATOON, S7J 3C6 | | S | |
| FIVJ1 | CHAMPION | 7GCBC | 164 | | 3 | 04 | 1 | 1 | 2 | 230177 | A759 | 15374 | | | | | 15374 | | | SALE REPORTED/VENTE SIGNALEE | | S | |
| AKG1 | CHAMPION | 7GCBC | 224 70 | | 3 | 04 | 1 | 1 | 1 | 1 | 060476 | A759 | 15459 | | | | 15459 | | | ELMHIRST PERCY W, RR1, INDIAN RIVER, K0L 2B0 | | O | |
| AKJ1 | CHAMPION | 7GCBC | 263 70 | | 3 | 04 | 1 | 1 | 2 | 080471 | A759 | 15470 | | | | | 15470 | | | SALE REPORTED/VENTE SIGNALEE | | O | |
| AJJ1 | CHAMPION | 7GCBC | 221 70 | | 3 | 04 | 1 | 1 | 1 | 1 | 100976 | A759 | 15469 | | | | 15469 | | | BAKER STANLEY, RR6, MARKDALE, N0C 1H0 | | O | |
| ABP1 | CHAMPION | 7GCBC | 234 70 | | 3 | 04 | 1 | 1 | 1 | 1 | 121276 | A759 | 15469 | | | | 15469 | | | DAW CARMEN, 1600 BELMONT AVE, NIAGARA FALLS | | O | |
| DDQ1 | CHAMPION | 7GCBC | 284 70 | | 3 | 04 | 1 | 1 | 1 | 1 | 220277 | A759 | 15470 | | | | 15470 | | | KLATT THOMAS G, RR4, RENFREW, K7V 3Z7 | | O | |
| MJB1 | CHAMPION | 7GCBC | 273 70 | | 3 | 04 | 1 | 1 | 1 | 1 | 150576 | A759 | 15470 | | | | 15470 | | | PAULLEEMUR LTD, 902-111 RICHMOND W, TORONTO, M5H 2G4 | | O | |
| SUX1 | CHAMPION | 7GCBC | 56 | | 3 | 04 | 1 | 1 | 1 | 1 | 240776 | A759 | 15468 | | | | 15468 | | | LECOURS JEAN PAUL, BOX 607, HEARST | | O | |
| XB01 | CHAMPION | 7GCBC | 7GCBC176 | | 3 | 04 | 1 | 1 | 1 | 1 | 301176 | A759 | 15469 | | | | 15469 | | | TARICANI DEMPSEY, 677 STATION RD, ESPANOLA, P0P 1C0 | | O | |
| XLX1 | CHAMPION | 7GCBC | 83 | | 3 | 04 | 1 | 1 | 1 | 1 | 150876 | A759 | 15468 | | | | 15468 | | | BADIOR MARK A, 435 HUGEL AVE, MIDLAND, L4R 1V4 | | O | |
| XAN1 | CHAMPION | 7GCBC | 58 | | 3 | 04 | 5 | 1 | 1 | 1 | 140676 | A759 | 15468 | | | | 15468 | | | PORTELOCK INVEST LTD, 63 EAST ST, SAULT STE MARIE | | O | |
| GOCL1 | CHAMPION | 7GCBC | 39 | | 3 | 04 | 1 | 1 | 1 | 1 | 060376 | A759 | 15474 | | | | 15474 | | | DUBE HARRY H, BOX 322, WAWA, P0S 1K0 | | O | |
| AB11 | CHAMPION | 7GCBC | 228 70 | | 3 | 04 | 1 | 1 | 1 | 1 | 140476 | A759 | 15569 | | | | 15569 | | | PELLETIER A, ETAL, RR2, CP 29, LA POCATIERE GOR 1Z0 | | Q | |
| FSH1 | CHAMPION | 7GCBC | 214 70 | | 3 | 04 | 1 | 1 | 1 | 1 | 301176 | A759 | 15572 | | | | 15572 | | | TREPANIER & FILS INC DENIS, 660 RTE 359, ST-NARCISSE | | Q | |
| OUI1 | CHAMPION | 7GCBC | 81 | | 3 | 04 | 6 | 1 | 1 | 1 | 231173 | A759 | 15567 | | | | 15567 | | | PRODUITS FORESTIERS MP INC, ST THOMAS DIDYME | | Q | |
| QKY1 | CHAMPION | 7GCBC | 16 | | 3 | 04 | 7 | 1 | 1 | 1 | 161275 | A759 | 15571 | | | | 15571 | | | BLAIN J & MAILLE A, 206 DORION, ST-EUSTACHE, J7P 2J9 | | Q | |
| SEM1 | CHAMPION | 7GCBC | 13 | | 3 | 04 | 6 | 1 | 1 | 1 | 070876 | A759 | 15566 | | | | 15566 | | | DUBE JULIEN, ROUGEMONT, J0L 1M0 | | Q | |
| SKT1 | CHAMPION | 7GCBC | 17 | | 3 | 04 | 1 | 1 | 1 | 1 | 250876 | A759 | 15565 | | | | 15565 | | | CATELLIER PIERRE, 2 ROUVILLE, BATE COMEAU | | Q | |
| VMT1 | CHAMPION | 7GCBC | 85 | | 3 | 04 | 2 | 1 | 1 | 1 | 280676 | A759 | 15566 | | | | 15566 | | | SIGOUIN HOMER, BOITE POSTALE 760, SENNETERRE, J0Y 2M0 | | Q | |
| YOV1 | CHAMPION | 7GCBC | 172 | | 3 | 05 | 2 | 1 | 1 | 1 | 200876 | A759 | 15569 | | | | 15569 | | | SALE REPORTED/VENTE SIGNALEE | | O | |
| FCM1 | CHAMPION | 7GCBC | 270 70 | | 3 | 04 | 1 | 1 | 1 | 1 | 160676 | A759 | 15570 | | | | 15570 | | | VILLENEUVE GUY, 57 RUE MEUNIER, HULL, J8Y 1C7 | | O | |
| FPAX1 | CHAMPION | 7GCBC | 132 | | 3 | 04 | 1 | 1 | 1 | 1 | 111176 | A759 | 15571 | | | | 15571 | | | SMITH DAVID TIMOTHY, LAC GUINDON | | Q | |
| FZKN1 | CHAMPION | 7GCBC | 311 71 | | 3 | 04 | 1 | 1 | 1 | 1 | 120177 | A759 | 15571 | | | | 15571 | | | LAPOINTE DENIS, CEDARVALE, AYLNER | | Q | |
| IGK1 | CHAMPION | 7GCBC | 131 | | 3 | 04 | 1 | 1 | 1 | 1 | 210476 | A759 | 15658 | | | | 15658 | | | BURNS RD, 685 KING AVE, BATHURST | | K | |
| QEAL | CHAMPION | 7GCBC | 7GCBC194 | | 3 | 04 | 1 | 1 | 1 | 1 | 070976 | A759 | 15659 | | | | 15659 | | | BELLE VISTA LTD, RR1, MONCTON | | K | |
| YOV1 | CHAMPION | 7GCBC | 171 | | 3 | 04 | 1 | 1 | 1 | 1 | 240476 | A759 | 15659 | | | | 15659 | | | INMAN VERNON, ALBANY PO, NORTH TRYON | | P | |
| OGE1 | CHAMPION | 7HC | 7HC 18 | | 3 | 04 | 1 | 1 | 1 | 1 | 030674 | A759 | 15151 | | | | 15151 | | | VAN HERD LANCE W, RR2, DUNCAN | | B | |
| WYP1 | CHAMPION | 7HC | 7HC 36 | | 3 | 04 | 5 | 1 | 1 | 1 | 201274 | A759 | 15358 | | | | 15358 | | | CHAPMAN RUSSEL R, BOX 490, VIRDEN, R0M 2C0 | | M | |
| MWD1 | CHAMPION | 7JC | 7JC 19 | | 3 | 03 | 5 | 1 | 1 | 1 | 020477 | A759 | 04350 | | | | 04350 | | | KAASGAARD V, BELLEVIEW | | M | |
| OGF1 | CHAMPION | 7KC | 7 | | 3 | 04 | 1 | 1 | 1 | 1 | 160573 | A759 | 15252 | | | | 15252 | | | DAHLSEIDE G & FRYERS W, BOX 321, COLD LAKE | | A | |
| AGJ1 | CHAMPION | 7KCAB | 74 | | 3 | 04 | 1 | 1 | 1 | 1 | 220377 | A759 | 15172 | | | | 15172 | | | AUER SEPPO, RR2, NANAIMO, V9R 5K2 | | B | |

| MARKINGS MARQUE | TYPE | MODEL | MANUFACTURER'S NUMBER NUMERO DU CONSTRUCTEUR | COUNTRY OF MANUFACTURE PAYS DE CONSTRUCTION | GROSS WEIGHT POIDS BRUT | LANG. SEA. SR D. OR. S. N. | ROU. FLOTTEURS, EUS J. SEU. OU J. TN | NO. OF ENGINES NOM. DE MOTEURS | PURPOSE DESIGNATION | CERT. OF AIRW. OR FLIGHT PERMIT VALID TO | CERTIFICATE DE NAVIGABILITE OU PERMIS DE VOL VALABLE JUSQU'AU | REGISTRATION CANCELLED IMMATRICULATION ANNULEE | AIRCRAFT TYPE APPROVAL OR SPECS. | YEAR ANNEE | ENGINE MANUFACTURER CONSTRUCTEUR DU MOTEUR | YEAR ANNEE | OWNER'S NAME AND ADDRESS NOM ET ADRESSE DU PROPRIETAIRE | PROVINCE |
|--------------------|-----------------|--------|---|--|----------------------------|-------------------------------|---|-----------------------------------|------------------------|--|---|---|---|---------------|---|---|--|----------|
| | | | | | | | | | | | | | | | | | | |
| BSZ1 | CHAMPION | 7KCAB | 40 | 3 | 04 | 1 | 1 | 1 | 1 | 270277 | | | A759 | 15 | 172 | SHUTTLEWORTH WM & SL, 309-3287 QUADRA ST, VICTORIA | B | |
| AXK1 | CHAMPION | 7KCAB | 238 70 | 3 | 04 | 1 | 1 | 1 | 1 | 100476 | | | A759 | 15 | 170 | BAUER RUDOLF & BEISE D, BOX 6000, PORT ALICE, VON 2ND | B | |
| ZV81 | CHAMPION | 7KCAB | 291 72 | 3 | 04 | 1 | 1 | 1 | 1 | 160277 | | | A759 | 15 | 171 | KJONG SVEND M, BOX 67, POWELL RIVER, V8A 4Z5 | B | |
| GEY1 | CHAMPION | 7KCAB | 156 | 3 | 04 | 1 | 1 | 1 | 1 | 230177 | | | A759 | 15 | 176 | DYCK JOHN H, 355 MCGILL ST BOX 162, NEEPAWA, ROJ 1H0 | M | |
| CUF1 | CHAMPION | 7KCAB | 196 | 3 | 04 | 5 | 1 | 1 | 1 | 280277 | | | A759 | 15 | 172 | MALHOMME BERNARD, BOX 339, BIRCH HILLS, SOJ 0G0 | S | |
| AXR1 | CHAMPION | 7KCAB | 231 70 | 3 | 04 | 1 | 1 | 1 | 1 | 050776 | | | A759 | 15 | 170 | KNUPP GRAYDON C, BOX 59, SUTTON WEST, LOE 1R0 | O | |
| AJU1 | CHAMPION | 7KCAB | 275 70 | 3 | 04 | 1 | 1 | 1 | 1 | 150476 | | | A759 | 15 | 169 | LEISTNER HERBERT, 167 SWEENEY DR, TORONTO, M4A 1V1 | O | |
| JLD1 | CHAMPION | 7KCAB | 251 70 | 3 | 04 | 5 | 1 | 1 | 1 | 181276 | | | A759 | 15 | 173 | WILLIAMS ROY T, RR3, WALKERTON, NOG 2V0 | O | |
| QVY1 | CHAMPION | 7KCAB | 126 | 3 | 04 | 1 | 1 | 1 | 1 | 220674 | | | A759 | 15 | 172 | DOMINION AIR LEASE, 1945 LAWRENCE W, WESTON, M9N 1H3 | O | |
| WRV1 | CHAMPION | 7KCAB | 46 | 3 | 04 | 1 | 1 | 1 | 1 | 270676 | | | A759 | 15 | 167 | EXPERIMENTAL ACFT, 555 BRENTWOOD AVE, OSHAWA, L1G 2S9 | O | |
| ZVL1 | CHAMPION | 7KCAB | 132 | 3 | 04 | 1 | 1 | 1 | 1 | 240377 | | | A759 | 15 | 171 | ROBINSON JOHN, BOX 125, STAYNER, LOM 1S0 | O | |
| DSF1 | CHAMPION | 7KCAB | 202 | 3 | 04 | 1 | 1 | 1 | 1 | 190975 | | | A759 | 15 | 173 | BRANDIN J MARIE, 3460 POULIOT, S-LOUIS-TER, JON 1N0 | O | |
| TSW1 | CHAMPION | 7KCAB | 277 70 | 3 | 04 | 1 | 1 | 1 | 1 | 090976 | | | A759 | 15 | 169 | LEVESQUE GERARD, 2-784 BON DESIR, HAUTERIVE | O | |
| FCW1 | CHAMPION | 7KCAB | 254 70 | 3 | 04 | 1 | 1 | 2 | 2 | 271075 | | | A759 | 15 | 170 | METRO AVIATION INC, CP 28, ST HUBERT | O | |
| FAS1 | CHAMPION | 7KCAB | 28 | 3 | 04 | 1 | 1 | 1 | 1 | 100376 | | | A759 | 15 | 170 | SAMSON L & GRATTON G & J, MONT-TREMBLANT, JOT 1Z0 | Q | |
| KJB1 | CHAMPION | 7KCAB | 67 | 3 | 04 | 1 | 1 | 1 | 1 | 250976 | | | A759 | 15 | 172 | BEANLANDS K, 706 ARNOLD LOOP, PLEASANTVILLE, ST JOHNS | F | |
| XTF1 | CHAMPION | 7KCAB | 98 | 3 | 04 | 1 | 1 | 2 | 2 | 280576 | | | A759 | 15 | 168 | SUN DANCER AIR SHOWS LTD, BOX 1542, HALIFAX, B3J 2Y3 | V | |
| RFM1 | CHEETAH | MKI | 0001 | 1 | 02 | 1 | 2 | 1 | 6 | 120470 | | | NIL | 095 | | LIPNICKI ALEX T, 28 OLD CHURCH AVE, BEACONSFIELD | O | |
| RSAL | CHEETAH | MKII | 001 | 1 | 09 | 1 | 2 | 1 | 8 | 100965 | | | NIL | 155 | | CHEETAH LIGHT AIRCRAFT CO LTD, BOX 512, ST JEAN | Q | |
| 0XX3 | CHEROKEE | II | X03 | 1 | 01 | 1 | 2 | 0 | 6 | 050176 | | | NIL | 1 | | YARD J RUSSELL, 5125 FRANCIS ST, BURNABY, V5B 1T2 | B | |
| RA03 | CHEROKEE | II | KLJR 1 | 1 | 01 | 1 | 2 | 0 | 6 | 170676 | | | NIL | 3 | | RIVINGTON AH & MILLER DG, 515 WILLIAM AVE, WINNIPEG | M | |
| RAR3 | CHEROKEE | II | RFG 1 | 1 | 01 | 1 | 2 | 0 | 6 | 140676 | | | NIL | 3 | | THERMAL FLIGHT INC, 137 BROAD BAY, WINNIPEG, R2G 0R1 | M | |
| RCV3 | CHEROKEE | II | 010 | 1 | 01 | 1 | 2 | 0 | 6 | 210776 | | | NIL | 4 | | DROPPE GARY DEAN, 230-50 RUNNYMEDE, KINGSTON, M6S 2Y2 | O | |
| TSU3 | CHEROKEE | II | 0B 1 | 1 | 01 | 1 | 2 | 0 | 6 | 080976 | | | NIL | 4 | | BANDMANN OTTO & VIG ZOLTAN, RR1, DUNDAS | O | |
| FREAB3 | CHEROKEE | II | 1 | 1 | 01 | 1 | 2 | 0 | 6 | 160876 | | | NIL | 4 | | LOHR HANS JOHN, 1910 ALTONA RD, PICKERING, LIV 1M7 | O | |
| ILUB3 | CHEROKEE | II | K1 | 1 | 01 | 1 | 2 | 0 | 6 | 260476 | | | NIL | 5 | | SZANTO L & KIRSCHNER R, 5465 SIMONE, PIERREFONDS | Q | |
| RED3 | CHEROKEE | II | LRP | 1 | 01 | 1 | 2 | 0 | 6 | 160573 | | | NIL | 5 | | FORD LAWRENCE C, PORTNEUF STN, PORTNEUF CO, GOA 2Z0 | O | |
| REIB3 | CHEROKEE MODIF | II | 1 | 1 | 01 | 1 | 2 | 0 | 6 | 020675 | | | NIL | 2 | | DROBIEC J & MCDUGALL RIA, 1502 51 ST SE, CALGARY | A | |
| ARZ1 | CLEMENTS MYTH | CB 1 | 1 | 1 | 03 | 1 | 1 | 6 | 6 | 060776 | | | NIL | 151 | | CLEMENTS WILLIAM G, RR1, MALIVIEW DR, GANGES | B | |
| RCJ1 | CLIPPED SPECIAL | | 1 | 1 | 02 | 1 | 2 | 1 | 6 | 200874 | | | NIL | 044 | | FARROW GORDON, RR3, CHATSWORTH | O | |
| GOQR5 | CLOUD 69 | | 1 | 1 | 01 | 1 | 0 | 6 | 6 | 020975 | | | NIL | 4 | | OWENS S PETER, BOX 1264, GUELPH | O | |
| GOUY3 | COBRA 15 | SZD36A | M 665 | 1 | 01 | 1 | 0 | 1 | 1 | 120576 | | | G85 | 4 | | AIR SAILING LTD, BOX 2, ETOBICOKE, M9C 4V2 | O | |
| GHCY1 | COLONIAL | C 1 | 18 | 3 | 06 | 4 | 1 | 1 | 1 | 180876 | | | LA13 | 15 | 174 | BARRETT ALLAN M, BOX 160, FRUITVALE, VOG 1L0 | B | |
| KDQ1 | COLONIAL | C 1 | 10 | 3 | 06 | 4 | 1 | 1 | 1 | 280675 | | | LA13 | 15 | 157 | DOWLING RODRIN, RR4, MEAFORD, NOH 1Y0 | O | |
| LML1 | COLONIAL | C 1 | 5 | 3 | 06 | 4 | 1 | 1 | 1 | 220176 | | | LA13 | 15 | 159 | NORTH AIR LTD, BOX 881, OSHAWA, LIH 7N1 | O | |
| VQT1 | COLONIAL | C 1 | 19 | 3 | 06 | 4 | 1 | 1 | 1 | 100676 | | | LA13 | 15 | 167 | DIXON LH, 25 JOSEPH ST, WESTON, M9N 2H9 | O | |
| GRUHL | COLONIAL | C 2 | 136 | 3 | 07 | 4 | 1 | 1 | 1 | 300576 | | | LA13 | 15 | 175 | GREENKNOWE DEVELOPMENTS LTD, RR2 KINLOCH DR, VERNON | B | |
| USX1 | COLONIAL | C 2 | 134 | 3 | 06 | 4 | 1 | 1 | 1 | 130576 | | | LA13 | 15 | 166 | NOURSE LLOYD W, 1 FALLINGBROOK DRIVE, SCARBOROUGH | O | |
| FFZ1 | CONSOLIDATED | PBY5A | 46602 | 3 | 41 | 4 | 2 | 5 | 5 | 290476 | | | A24 | 19 | 166 | FLYING FIREMAN LTD, BOX 2280, SIDNEY, V8L 3S8 | B | |
| FFW1 | CONSOLIDATED | PBY5A | 46596 | 3 | 41 | 4 | 2 | 5 | 5 | 020576 | | | A24 | 19 | 167 | FLYING FIREMAN LTD, BOX 2280, SIDNEY, V8L 3S8 | B | |
| FFA1 | CONSOLIDATED | PBY5A | 46522 | 3 | 41 | 4 | 2 | 5 | 5 | 130676 | | | A24 | 19 | 172 | FLYING FIREMAN LTD, BOX 2280, SIDNEY, V8L 3S8 | B | |
| NTL1 | CONSOLIDATED | PBY5A | CV 383 | 3 | 41 | 4 | 1 | 2 | 5 | 200477 | | | A24 | 19 | 162 | FLYING FIREMAN LTD, BOX 2280, SIDNEY, V8L 3S8 | B | |
| GFFC1 | CONSOLIDATED | PBY5A | 013 | 3 | 41 | 4 | 2 | 5 | 5 | 300476 | | | A24 | 19 | 175 | FLYING FIREMAN LTD, BOX 2280, SIDNEY, V8L 3S8 | B | |
| GFFD1 | CONSOLIDATED | PBY5A | 441 | 3 | 41 | 4 | 2 | 5 | 5 | 300476 | | | A24 | 19 | 175 | FLYING FIREMAN LTD, BOX 2280, SIDNEY, V8L 3S8 | B | |
| DILL | CONSOLIDATED | PBY5A | 427 | 1 | 41 | 4 | 1 | 2 | 2 | 170776 | | | A24 | 192 | | CAN-AIR SERVICES LTD, 13527-1168 AVE, EDMONTON | A | |
| HHRI | CONSOLIDATED | PBY5A | 300 | 3 | 41 | 4 | 1 | 2 | 2 | 270576 | | | A24 | 192 | 53 | AVALON AVN LTD, BOX 279, RED DEER, T4N 5E8 | A | |
| IZZ1 | CONSOLIDATED | PBY5A | 64064 | 3 | 41 | 4 | 2 | 2 | 2 | 170676 | | | A24 | 192 | 73 | AVALON AVN LTD, BOX 279, RED DEER, T4N 5E8 | A | |
| NJL1 | CONSOLIDATED | PBY5A | 11093 | 1 | 41 | 4 | 1 | 2 | 1 | 300768 | | | A24 | 192 | 61 | DOROSH DAVIO T, 12302-83 ST, EDMONTON, T5B 3A3 | A | |

| MARKING MARQUÉS | TYPE | MODEL MODÈLE | MANUFACTURER'S NUMBER NUMÉRO DU CONSTRUCTEUR | COUNTRY OF MANUFACTURE PAYS DE CONSTRUCTION | GROSS WEIGHT POIDS BRUT | LAND - SEA - AIR TERRAIN - MER - AIR | J. SIZE ONLY (L.A.H.) NO. OF ENGINES | MARK OF MOTORS MARQUE DES MOTEURS | CERT. OF AIRW. OR FLIGHT PERMIT VALID TO CERTIFICAT DE NAVIGABILITE OU PERMIS DE VOL VALABLE JUSQU'AU | REVISIONS CANCELLED IMMUTATION ANNULÉE | AIRCRAFT-TYPE APPROVAL OR SPEC. TYPE D'APPROBATION OU DE SPECIFICATIONS | ENGINE MANUFACTURER CONSTRUCTEUR DU MOTEUR | OWNER'S NAME AND ADDRESS NOM ET ADRESSE DU PROPRIÉTAIRE | | PROVINCE |
|--------------------|--------|-----------------|---|--|----------------------------|---|---|--------------------------------------|--|---|--|---|--|--|----------|
| | | | | | | | | | | | | | YEAR OF REGISTRATION ANNÉE D'IMMUTATION | | |
| SATCONSOLIDATED | PBY5A | 9757 | 1 41 4 1 2 2 | 190776 | A24 | 19 2 | CAN-AIR SERVICES LTD, 13527-1168 AVE, EDMONTON | A | | | | | | | |
| NJBCONSOLIDATED | PBY5A | CV 249 | 1 41 4 1 2 2 | 110676 | A24 | 19 3 6 3 | NORTH CANADA AIR LTD, BOX 850, PRINCE ALBERT, S6V 5S4 | S | | | | | | | |
| NJFCONSOLIDATED | PBY5A | CV 283 | 1 41 4 1 2 2 | 310576 | A24 | 19 3 6 1 | NORTH CANADA AIR LTD, BOX 850, PRINCE ALBERT, S6V 5S4 | S | | | | | | | |
| UAHCONSOLIDATED | PBY5A | CV 201 | 1 41 4 1 2 2 | 140576 | A24 | 19 3 5 6 | NORTH CANADA AIR LTD, BOX 850, PRINCE ALBERT, S6V 5S4 | S | | | | | | | |
| FIZCONSOLIDATED | PBY5A | 46645 | 3 41 4 1 2 2 | 170476 | A24 | 19 3 5 6 | NORTH CANADA AIR LTD, BOX 850, PRINCE ALBERT, S6V 5S4 | S | | | | | | | |
| DFBCONSOLIDATED | PBY5A | 605 | 3 41 4 1 2 2 | 250676 | A24 | 19 4 5 3 | AUSTIN AIRWAYS LTD, BOX 1160, TIMMINS ARPT, TIMMINS | O | | | | | | | |
| JJGCONSOLIDATED | PBY5A | 48423 | 3 41 4 1 2 3 | 070377 | A24 | 19 4 5 7 | KENTING ACFT LTD, 380 HUNT CLUB RD, OTTAWA, K1G 3N3 | O | | | | | | | |
| JCVCONSOLIDATED | PBY5A | CV 357 | 1 41 4 1 2 2 | 010876 | A24 | 19 4 | AUSTIN AIRWAYS LTD, BOX 1160, TIMMINS ARPT, TIMMINS | O | | | | | | | |
| NJECONSOLIDATED | PBY5A | CV 437 | 1 41 4 1 2 2 | 010776 | A24 | 19 5 | ST FELICIEEN AIR SVCS, CP 910, ST FELICIEEN, GOW 2N0 | Q | | | | | | | |
| PQKCONSOLIDATED | PBY5A | 9830 | 3 41 4 1 2 3 | 101176 | A24 | 19 5 6 2 | GOVT QUEBEC, MIN TRANS, ARPT QUE, STE-FOY G2E 3L9 | Q | | | | | | | |
| PQLCONSOLIDATED | PBY5A | CV 417 | 1 41 4 1 2 3 | 140576 | A24 | 19 5 | GOVT QUEBEC, MIN TRANS, ARPT QUE, STE-FOY G2E 3L9 | Q | | | | | | | |
| PQMCONSOLIDATED | PBY5A | CV 425 | 1 41 4 1 2 3 | 240576 | A24 | 19 5 | GOVT QUEBEC, MIN TRANS, ARPT QUE, STE-FOY G2E 3L9 | Q | | | | | | | |
| PQOCONSOLIDATED | PBY5A | CV 427 | 1 41 4 1 2 3 | 160576 | A24 | 19 5 6 3 | GOVT QUEBEC, MIN TRANS, ARPT QUE, STE-FOY G2E 3L9 | Q | | | | | | | |
| PQFCONSOLIDATED | PBY5A | CV 333 | 1 41 4 1 2 3 | 100976 | A24 | 19 5 | GOVT QUEBEC, MIN TRANS, ARPT QUE, STE-FOY G2E 3L9 | Q | | | | | | | |
| PQPCONSOLIDATED | PBY5A | 11079 | 3 41 4 1 2 3 | 050976 | A24 | 19 5 6 4 | GOVT QUEBEC, MIN TRANS, ARPT QUE, STE-FOY G2E 3L9 | Q | | | | | | | |
| IZUCONSOLIDATED | PBY5A | 46655 | 3 41 4 1 2 3 | 130676 | A24 | 19 6 5 6 | GOVT OF NFLD & LAB, CONFEDERATION BLDG, ST JOHN'S | F | | | | | | | |
| FOFCONSOLIDATED | PBY5A | CV 343 | 1 41 4 1 2 3 | 090876 | A24 | 19 6 | GOVT OF NFLD & LAB, CONFEDERATION BLDG, ST JOHN'S | F | | | | | | | |
| FIGCONSOLIDATED | PBY5A | 48429 | 3 41 4 1 2 3 | 110676 | A24 | 19 6 5 5 | GOVT OF NFLD & LAB, CONFEDERATION BLDG, ST JOHN'S | F | | | | | | | |
| FNJCONSOLIDATED | PBY5A | CV 430 | 1 41 4 1 2 3 | 110676 | A24 | 19 6 | GOVT OF NFLD & LAB, CONFEDERATION BLDG, ST JOHN'S | F | | | | | | | |
| GLXCONSOLIDATED | 285ACF | 560 | 3 41 4 1 2 2 | 170676 | A24 | 19 2 5 1 | AVALON AVN LTD, BOX 279, RED DEER, T4N 5E8 | A | | | | | | | |
| VIGCONSOLIDATED | 285ACF | 46662 | 3 41 4 1 2 1 | 180676 | A24 | 19 2 6 7 | EASTCAN EXPLORATION, 639-5 AVE SW, CALGARY, T2P 0M9 | A | | | | | | | |
| FHNCONSOLIDATED | 285ACF | 225 | 1 41 4 1 2 2 | 080876 | A24 | 19 2 | AVALON AVN LTD, BOX 279, RED DEER, T4N 5E8 | A | | | | | | | |
| CRRCONSOLIDATED | 285ACF | 9767 | 1 41 4 1 2 2 | 090675 | A24 | 19 3 | MIDWEST AIRLINES LTD, INTL ARPT, WINNIPEG, R3J 0H7 | M | | | | | | | |
| OWECONSOLIDATED | 285ACF | 11074 | 3 41 4 1 2 2 | 220674 | A24 | 19 3 6 3 | ONTARIO CENTRAL AIRLINES, BOX 1248, GIMLI, ROC 1B0 | M | | | | | | | |
| AADCONSOLIDATED | 285ACF | 1658 | 3 41 4 1 2 2 | 230672 | A24 | 19 4 6 6 | AUSTIN AIRWAYS LTD, BOX 1160, TIMMINS ARPT, TIMMINS | O | | | | | | | |
| MIRCONSOLIDATED | 285ACF | 46633 | 3 41 4 1 2 1 | 070377 | A24 | 54 4 7 0 | GEOTERREX LTD, 2060 WALKLEY RD, OTTAWA, K1G 3P5 | O | | | | | | | |
| GGWCONSOLIDATED | 285ACF | 48287 | 1 41 4 1 2 2 | 090676 | A24 | 54 4 7 5 | AUSTIN AIRWAYS LTD, BOX 1160, TIMMINS ARPT, TIMMINS | O | | | | | | | |
| ILKCONSOLIDATED | 285ACF | 464 | 3 41 4 1 2 2 | 090765 | A24 | 19 5 5 5 | WHEELER NORTHLAND AIRWAYS LTD, BOX 217, ST JEAN | Q | | | | | | | |
| PIUCONSOLIDATED | 285ACF | 64092 | 1 41 4 1 2 2 | 080876 | A24 | 19 5 6 4 | ST FELICIEEN AIR SVCS, CP 910, ST FELICIEEN, GOW 2N0 | Q | | | | | | | |
| FCRCONSOLIDATED | 285ACF | 9837 | 1 41 4 1 2 3 | 180676 | A24 | 19 6 | GOVT OF NFLD & LAB, CONFEDERATION BLDG, ST JOHN'S | F | | | | | | | |
| UOJCONVAIR | 240 | 160 | 3 43 1 2 1 | 060377 | A793 | 26 5 6 9 | CANADAIR LTD, BOX 6087, MONTREAL, H4R 1K2 | O | | | | | | | |
| GDTCONVAIR | 340 | 89 | 3 45 1 2 2 | 020277 | 6A6 | 37 4 7 6 | GREAT LAKES AIRLINES LTD, 1972 LONDON RD, SARNIA | O | | | | | | | |
| HAFCONVAIR | 440 | 432 | 3 44 1 2 2 | 040676 | 6A6 | 26 1 7 3 | HARRISON AIRWAYS, 479 BELL IRVING, VANCOUVER INTL S | B | | | | | | | |
| GLTCONVAIR | 440 | 351 | 3 44 1 2 2 | 160177 | 6A6 | 26 4 7 3 | GREAT LAKES AIRLINES LTD, 1972 LONDON RD, SARNIA | O | | | | | | | |
| GLCLCONVAIR | 440 | 360 | 3 44 1 2 2 | 161275 | 6A6 | 26 4 6 9 | GREAT LAKES AIRLINES LTD, 1972 LONDON RD, SARNIA | O | | | | | | | |
| GLKLCONVAIR | 440 | 325 | 3 44 1 2 2 | 260277 | 6A6 | 26 4 7 3 | GREAT LAKES AIRLINES LTD, 1972 LONDON RD, SARNIA | O | | | | | | | |
| GLRCONVAIR | 440 | 350 | 3 44 1 2 2 | 170976 | 6A6 | 26 4 7 4 | GREAT LAKES AIRLINES LTD, 1972 LONDON RD, SARNIA | O | | | | | | | |
| GLMLCONVAIR | 440 | 393 | 3 44 1 2 2 | 030776 | 6A6 | 26 4 7 4 | GREAT LAKES AIRLINES LTD, 1972 LONDON RD, SARNIA | O | | | | | | | |
| NRCLCONVAIR | 580 | 473 | 3 45 1 2 4 | 160176 | 6A6 | 37 4 7 3 | NAT RESEARCH COUNCIL OF CAN, MONTREAL RD NAE, OTTAWA | O | | | | | | | |
| PWOLCONVAIR | 640 | 463 | 3 45 1 2 2 | PERMAN | 6A6 | 21 1 7 1 | PACIFIC WESTERN AIRLINES LTD, INTL ARPT, VANCOUVER | B | | | | | | | |
| PWTLCONVAIR | 640 | 9 | 3 45 1 2 2 | PERMAN | 6A6 | 21 1 6 7 | PACIFIC WESTERN AIRLINES LTD, INTL ARPT, VANCOUVER | B | | | | | | | |
| PWULCONVAIR | 640 | 10 | 3 45 1 2 2 | PERMAN | 6A6 | 21 1 6 7 | PACIFIC WESTERN AIRLINES LTD, INTL ARPT, VANCOUVER | B | | | | | | | |
| FPWSCONVAIR | 640 | 441 | 3 45 1 2 2 | PERMAN | 6A6 | 21 1 6 7 | PACIFIC WESTERN AIRLINES LTD, INTL ARPT, VANCOUVER | B | | | | | | | |
| FPWYCONVAIR | 640 | 108 | 3 45 1 2 2 | PERMAN | 6A6 | 21 1 6 9 | PACIFIC WESTERN AIRLINES LTD, INTL ARPT, VANCOUVER | B | | | | | | | |
| GOWFCOOT | A | UL1 | 1 03 4 1 6 | 180975 | NIL | 15 4 | LEPINE JEAN MARC, 1277 MARTINDALE, SUDBURY, P3E 4J6 | O | | | | | | | |
| GJOSFCOOT | A | 07 | 1 05 4 1 6 | 241176 | NIL | 15 5 | CLOUTIER JOSEPH, 47 RADNOR, CAP DE LA MADELEINE | Q | | | | | | | |
| RFGCORBEN JR ACÉ | B | 107 | 1 03 1 1 6 | 100576 | NIL | 0 4 4 | NORMAN VAUGHAN G & RUSSELL G, 436-14 ST E, HAMILTON | Q | | | | | | | |
| MOZCORCORAN | B | 2 9 | 3 01 1 2 0 1 | 030676 | GTC7 | 1 6 2 | BRONSWYK HG, DUTCH MAID BAKERY, VALLEYVIEW, KAMLOOPS | B | | | | | | | |

| MARRIAGES MARIAGES | TYPE | MODEL | MODELE | MANUFACTURER'S NUMBER NUMERO DU CONSTRUCTEUR | COUNTRY OF MANUFACTURE PAYS DE CONSTRUCTION | GROSS WEIGHT POIDS BRUT | LAND - SEA - AIR TERRITOIRES - MER AER | CERIF. OF AIRW. OR FLIGHT PERMIS VALID TO | CERTIFICAT DE NAVIGABILITE OU PERMIS DE VOL VALABLE JUSQU'AU | REGISTRATION CANCELLED NUMERATION ANULEE | AIRCRAFT TYPE APPROVAL OR SPECS. | TYPE D'APPROBATION OU DE SPECIFICATIONS | ENGINE MANUFACTURER CONSTRUCTEUR DU MOTEUR | REGION - REGION | YEAR IMPORTED ANNEE D'IMPORTATION | OWNER'S NAME AND ADDRESS | PROVINCE |
|-----------------------|----------------|--------|------------|---|--|----------------------------|--|--|--|---|---|--|---|-----------------|--------------------------------------|--------------------------------|----------|
| | | | | | | | | | | | | | | | | NOM ET ADRESSE DU PROPRIETAIRE | |
| MDY3 | CORCORAN | B | B.2 6 | 3 01 1 2 0 1 | 280876 | GTC7 | 262 | THERMALBIRD FLG ASSN, 11343-104 ST, EDMONTON, T5G 2K7A | B | | | | | | | | |
| ZDS3 | CORCORAN | TG1A | B 1 10 | 3 01 1 2 0 1 | 030676 | GTC7 | 161 | LURKINS DONALD M, 627 ALBERNI ST, KAMLOOPS | B | | | | | | | | |
| ZCF3 | CORCORAN | TG1A | 2 7 | 3 01 1 2 0 1 | 180675 | GTC7 | 353 | AIR CADET LEAGUE CAN, 365 HARGRAVE, WINNIPEG, R3B 2K3M | B | | | | | | | | |
| GCHX1 | CORSAIR | FG 1D | 92436 | 3 30 1 1 7 | 080277 | NIL | 26474 | CAN WARPLANE HERITAGE, 550 KIPLING, TORONTO, M8Z 5E9 | O | | | | | | | | |
| TM1C | COUGAR | TB ONE | 1 03 1 1 6 | 060573 | NIL | NIL | 154 | BEATON THOMAS L, 17 NEWMAN DRIVE, GALT, N1S 1A1 | O | | | | | | | | |
| UUB1C | COUGAR | 1 | TAF 1. | 1 02 1 2 1 6 | 130776 | NIL | 042 | FITZGERALD THOMAS, 3311 CARIBOU NW, CALGARY, T2L 0S4 | A | | | | | | | | |
| ABZ1C | CRUSADER | | 001 | 1 02 1 1 6 | 160676 | NIL | 044 | KOWALYSHYN GERALD W, 35 KAREN CRES, HAMILTON, L9C 5M5 | O | | | | | | | | |
| RBX1C | CUB TRAINER | J2 | WPI | 1 01 1 2 1 6 | 110964 | NIL | 042 | PERKINS WILLIAM R, COCHRANE | A | | | | | | | | |
| HQO1C | CULVER | LFA | 383 | 3 03 1 1 1 | 060672 | A730 | 09154 | LOEWEN GARY, 406-1909 SALTON RD, ABBOTSFORD, V2S 5B6 | B | | | | | | | | |
| EHG1C | CULVER | V | V 74 | 3 04 1 1 1 | 200867 | A778 | 04548 | KELLY ROBERT COUSINEAU R, 67-9 AVE, ROXBORO, H8Y 2M7 | Q | | | | | | | | |
| AIJ1C | MULUNIMBUS | | 123 | 1 02 1 1 6 | 030676 | NIL | 043 | FAVREAU GERALD A, 447-3 ST SOUTH, KENORA, P9N 1J2 | O | | | | | | | | |
| GWM1C | CURRIE WATT | | 19192673 | 1 01 1 1 6 | 311275 | NIL | 042 | ALL INOTT DON, 11916-130 AVE, EDMONTON | A | | | | | | | | |
| CZH1C | CURTISS WRIGHT | C46F | 22515 | 3 44 1 1 2 | 100776 | A772 | 26155 | NORTH COAST AIR SVCS LTD, BOX 610, PRINCE RUPERT | B | | | | | | | | |
| FNOC1 | CURTISS WRIGHT | C46F | 22388 | 3 44 1 2 2 | 060474 | A772 | 26273 | REINDEER AIR SERVICE LTD, BOX 1068, INUVIK, XOE 0T0 | T | | | | | | | | |
| HQI1C | CURTISS WRIGHT | C46R | 30466 | 3 44 1 2 2 | 220373 | 3A2 | 26272 | REINDEER AIR SERVICE LTD, BOX 1068, INUVIK, XOE 0T0 | T | | | | | | | | |
| GTGR1C | CURTISS WRIGHT | P40N- | 44 7369 | 3 22 1 1 7 | 030176 | L 18 2 | 47473 | SPITFIRE INC, BOX 33, AIRPORT RD, WINDSOR, N9A 6J5 | O | | | | | | | | |
| CKJ1C | VJETKOVIC | CA61 | 1923 | 1 01 1 1 6 | 210676 | NIL | 042 | ESCHANG W, 41 GARDEN CRES, ST ALBERT | A | | | | | | | | |
| XWOLD | E R SPECIAL | | MK II | 1 03 5 1 6 | 130975 | NIL | 093 | JORGENSEN B, 1-400 ARTHUR ST W, THUNDER BAY, P7E 5R2 | O | | | | | | | | |
| HDR1D | DAPHNE | DS 1A | PA 01 | 1 03 1 1 6 | 280373 | NIL | 045 | DESROSIERS JACQUES, 801 BOUL ST GERMAIN, LOUISEVILLE | O | | | | | | | | |
| DUR1D | DAPHNE | SD 1A | PA 02 | 1 01 6 1 6 | 290776 | NIL | 155 | PROVENCHEUR JEAN GUY, 17 DUBUC, LA SARRE, J9Z 2W2 | O | | | | | | | | |
| SUS1D | DART | G | G4 | 3 04 1 1 1 | 190575 | A674 | 63469 | HOWLING RALPH E, RR2, HARROW, NOR 1G0 | O | | | | | | | | |
| APH1D | DAVIS | DA2A | HS47 | 1 02 1 1 6 | 200476 | NIL | 044 | SPILKER HERBERT, RR2, DUNDAS, L9H 5E2 | O | | | | | | | | |
| JHB1D | DAVIS | DA2A | 32 | 1 01 1 1 6 | 110277 | NIL | 044 | BRADLEY JAMES H, RR1, CARP, KOA 1L0 | O | | | | | | | | |
| FFH1D | DAVIS | DA2A | 16 74 | 1 02 1 1 6 | 210976 | NIL | 044 | RICE WILLIAM H, RR3, ILBERTON | O | | | | | | | | |
| GGV1D | DAVIS | DA2A | 104 | 1 02 1 1 6 | 290976 | NIL | 044 | FIELD BE, RR1, PRESCOTT, KOE 1T0 | O | | | | | | | | |
| FEZ3D | WEBB | DBW 2 | 1 | 1 02 1 0 6 | 280775 | NIL | 4 | WEBB DAVID B, 783 SHAYNE AVE, FORT ERIE | O | | | | | | | | |
| ZCV3D | CHATILLON | AIR100 | 01 | 4 01 1 2 0 1 | 100667 | G41 | 4 | OVERHOFF MARIO KRIEGER A, 52 ONTARIO, OTTAWA, K1K 1L2 | O | | | | | | | | |
| CYM1D | DEHAVILLAND | DHC 1 | 146 184 | 1 05 1 1 1 | 011176 | A19 | 074 | BAKLARZ EDMUND E, 74 SUTHERLAND AVE, BRAMPTON | O | | | | | | | | |
| DJS1D | DEHAVILLAND | DHC 1 | 6 | 1 05 1 2 1 1 | 300664 | A19 | 074 | SHAW D M, 22 GROMER PL, WESTON | O | | | | | | | | |
| LON1D | DEHAVILLAND | DHC 1A | 24 | 1 05 1 2 1 1 | 120574 | A19 | 072 | WIEZ ERNEST F, 7507-73 AVE, EDMONTON | A | | | | | | | | |
| CYALD | DEHAVILLAND | DHC 1B | 169 | 1 05 1 1 1 | 160876 | A19 | 071 | BALL D'ARCY H, 2443 ROSEWOOD AVE, KAMLOOPS | B | | | | | | | | |
| CXELD | DEHAVILLAND | DHC 1B | 105 143 | 1 05 1 1 1 | 050873 | A19 | 071 | ST JEAN RUSSELL, BOX 912, CRANBROOK | B | | | | | | | | |
| CXV1D | DEHAVILLAND | DHC 1B | 164 | 1 05 1 1 1 | 040776 | A19 | 071 | HAVENS EDWARD, 105-1030-14 AVE W, VANCOUVER, V6H 1P3 | B | | | | | | | | |
| JAG1D | DEHAVILLAND | DHC 1B | 189 227 | 1 05 1 1 1 | 240176 | A19 | 071 | MRAZEK JOHN, 795-4 RD, RICHMOND | B | | | | | | | | |
| QAA1D | DEHAVILLAND | DHC 1B | 182 220 | 1 05 1 1 1 | 200576 | A19 | 071 | NELSON HR, 767 SUNNYDENE RD, RICHMOND | B | | | | | | | | |
| QAV1D | DEHAVILLAND | DHC 1B | 161 199 | 1 05 1 1 1 | 020476 | A19 | 071 | FRIESEN KENNETH J, 525 ASCOT ST, COQUITLAM, V3J 6H5 | B | | | | | | | | |
| BXL1D | DEHAVILLAND | DHC 1B | 174 212 | 1 05 1 1 1 | 200775 | A19 | 072 | CRUCHAIN ENTERPRISES, 3033-6 ST SW, CALGARY, T2S 2M1A | A | | | | | | | | |
| BXH1D | DEHAVILLAND | DHC 1B | 190 228 | 1 05 1 1 1 | 170976 | A19 | 072 | SOUTH ALTA ACFT LTD, 325-8 AVE SW, CALGARY, T2P 1C9 | A | | | | | | | | |
| BXC1D | DEHAVILLAND | DHC 1B | 212 250 | 1 05 1 1 1 | 270476 | A19 | 072 | FARMAIR LTD, C/O WD ROWLAND, HIGH RIVER | A | | | | | | | | |
| CXK1D | DEHAVILLAND | DHC 1B | 115 153 | 1 05 1 1 1 | 230176 | A19 | 072 | MACLAB ENTERPRISES LTD, 11145-87 AVE, EDMONTON | A | | | | | | | | |
| BXK1D | DEHAVILLAND | DHC 1B | 179 217 | 1 05 1 1 1 | 030776 | A19 | 072 | NORTHWESTERN AIR LEASE LTD, BOX 208, ST ALBERT | A | | | | | | | | |
| CXS1D | DEHAVILLAND | DHC 1B | 161 | 1 05 1 1 1 | 270776 | A19 | 072 | DIXON DL, 130-6715 HUNTERVIEW DR NW, CALGARY, T2K 5C8A | A | | | | | | | | |
| BX1D | DEHAVILLAND | DHC 1B | 196 234 | 1 05 1 1 1 | 050475 | A19 | 072 | CYR RICHARD A, BOX 2677, MEDLEY, TOA 2M0 | A | | | | | | | | |
| BXJ1D | DEHAVILLAND | DHC 1B | 204 242 | 1 05 1 1 1 | 200876 | A19 | 072 | JL SEAGULL & ASSOC LTD, 4718-50 ST, CAMROSE, T4V 1P3 | A | | | | | | | | |
| FTC1D | DEHAVILLAND | DHC 1B | 199 237 | 1 05 1 1 1 | 090975 | A19 | 072 | SALE REPORTED/VENTE SIGNALÉE | A | | | | | | | | |
| QND1D | DEHAVILLAND | DHC 1B | 180 218 | 1 05 1 1 1 | 150377 | A19 | 072 | TOOLE ROBERT L, 407 WOODBEND DR SW, CALGARY | A | | | | | | | | |
| LB1D | DEHAVILLAND | DHC 1B | 203 241 | 1 05 1 1 1 | 110676 | A19 | 072 | TULLIS TL, 9183 ALASKA HIGHWAY, WHITEHORSE, Y1A 3Y7 | Y | | | | | | | | |
| CXT1D | DEHAVILLAND | DHC 1B | 205 243 | 1 05 1 1 1 | 080377 | A19 | 073 | HEGGIE ROBERT A, 42 WEIR CRES, SASKATOON, S7H 3A9 | S | | | | | | | | |

| MARKING MARQUES | CAT AC - CAT D'AZARD | TYPE | MODEL | MANUFACTURER'S NUMBER | NUMERO DU CONSTRUCTEUR | QUANTITY OF MANUFACTURE DATE OF CONSTRUCTION | GROSS WEIGHT POIDS BRUT | LAND - SEA - AIR TERRESTRE - MER - AIR | D OR D B N | J. SER. OU J. ET N | NO. OF ENGINES | PLACE OF MOTORS | PLAPOSE DESTINE A | CERT. OF AIRC. OR FLIGHT PERMIS VALID TO | REGISTRATION CANCELLED INSTRUMENTATION APPROVEE | AIRCRAFT TYPE APPROVAL OR SPECS | TYPE D'APPROBATION OU DE SPECIFICATIONS | ENGINE MANUFACTURER CONSTRUCTEUR DU MOTEUR | YEAR MANUFACTURED ANNEE D'IMMORTATION | OWNER'S NAME AND ADDRESS | PROVINCE |
|--------------------|----------------------|-------------|--------|-----------------------|------------------------|---|----------------------------|---|------------|--------------------|----------------|-----------------|----------------------|--|--|--|--|---|--|---|----------|
| | | | | | | | | | | | | | | | | | | | | NOM ET ADRESSE DU PROPRIETAIRE | |
| CTY1 | | DEHAVILLAND | DHC 1B | 210 248 | 1 05 | 1 | 1 | 1 | 1 | 1 | 1 | 1 | 1 | 130576 | | A19 | | 073 | | HAFERMEHL D, BOX 398, BIGGAR, SOK OMO | S |
| CNJ1 | | DEHAVILLAND | DHC 1B | 185 223 | 1 05 | 1 | 1 | 1 | 1 | 2 | 1 | 1 | 1 | 310576 | | A19 | | 073 | | YORKTON FLYING SVCS LTD, BOX 782, YORKTON, S3N 2W8 | S |
| CNZ1 | | DEHAVILLAND | DHC 1B | 160 198 | 1 05 | 1 | 1 | 1 | 1 | 1 | 1 | 1 | 1 | 160177 | | A19 | | 073 | | CAMPBELL DOUGLAS, 263 RIVER PK DR, MOOSE JAW, S6H 6K4 | S |
| BNH1 | | DEHAVILLAND | DHC 1B | 202 240 | 1 05 | 1 | 1 | 1 | 1 | 1 | 1 | 1 | 1 | 261075 | | A19 | | 074 | | ROGERS JAMES R, 107 PARKSIDE DR, TORONTO, M6R 2Y8 | O |
| BNB1 | | DEHAVILLAND | DHC 1B | 176 214 | 1 05 | 1 | 1 | 1 | 1 | 1 | 1 | 1 | 1 | 280177 | | A19 | | 074 | | GRAY E & FAWCETT G, ETAL, 253 TASSE AVE, RENFREW | O |
| BNJ1 | | DEHAVILLAND | DHC 1B | 194 232 | 1 05 | 1 | 1 | 1 | 1 | 1 | 1 | 1 | 1 | 080576 | | A19 | | 074 | | MURRAY THOMAS E, 872 HELLMUTH AVE, LONDON, N6A 3T8 | O |
| BNL1 | | DEHAVILLAND | DHC 1B | 186 224 | 1 05 | 1 | 1 | 1 | 1 | 1 | 1 | 1 | 1 | 150576 | | A19 | | 074 | | GAGNIER OG, RRL, HARROW, NOR 1G0 | O |
| BNM1 | | DEHAVILLAND | DHC 1B | 192 230 | 1 05 | 1 | 1 | 1 | 1 | 1 | 1 | 1 | 1 | 200574 | | A19 | | 074 | | THOMPSON CARL, RRL, OLDCASTLE | O |
| CXP1 | | DEHAVILLAND | DHC 1B | 158 | 1 05 | 1 | 1 | 1 | 1 | 1 | 1 | 1 | 1 | 310176 | | A19 | | 074 | | BARR JOHN R, 33 HILLCREST AVE, ST CATHARINES, L2R 4Y1 | O |
| CXB1 | | DEHAVILLAND | DHC 1B | 140 | 1 05 | 1 | 1 | 1 | 1 | 1 | 1 | 1 | 1 | 260676 | | A19 | | 074 | | PAUL DOUGLAS C, 705-1333 BLOOR ST W, MISSISSAUGA | O |
| CYL1 | | DEHAVILLAND | DHC 1B | 145 183 | 1 05 | 1 | 1 | 1 | 1 | 1 | 1 | 1 | 1 | 240576 | | A19 | | 074 | | MARSH H, RR4 GOLF CLUB RD, SMITHS FALLS | O |
| CYU1 | | DEHAVILLAND | DHC 1B | 153 191 | 1 05 | 1 | 1 | 1 | 1 | 1 | 1 | 1 | 1 | 050771 | | A19 | | 074 | | SALE REPORTED/VENTE SIGNALEE | O |
| CYE1 | | DEHAVILLAND | DHC 1B | 173 | 1 05 | 1 | 1 | 1 | 1 | 1 | 1 | 1 | 1 | 200976 | | A19 | | 074 | | PARKWAY FORD SALES WATERLOO, 455 KING ST N, WATERLOO | O |
| CYK1 | | DEHAVILLAND | DHC 1B | 141 179 | 1 05 | 1 | 1 | 1 | 1 | 1 | 1 | 1 | 1 | 191076 | | A19 | | 074 | | NEELIN WILLIAM H, 207 GLENGARY RD, KINGSTON, K7M 3J6 | O |
| CYR1 | | DEHAVILLAND | DHC 1B | 151 189 | 1 05 | 1 | 1 | 1 | 1 | 1 | 1 | 1 | 1 | 101276 | | A19 | | 074 | | GILVESY JOHN & GEORGE, RR2, TILLSONBURG, N4G 4G7 | O |
| CYN1 | | DEHAVILLAND | DHC 1B | 147 185 | 1 05 | 1 | 1 | 1 | 1 | 1 | 1 | 1 | 1 | 260776 | | A19 | | 074 | | EGAN GEORGE, ADDISON, KOE 1A0 | O |
| CX1 | | DEHAVILLAND | DHC 1B | 113 151 | 1 05 | 1 | 1 | 1 | 1 | 1 | 1 | 1 | 1 | 020376 | | A19 | | 154 | | DUFFY DONALD M, RR2, NEWINGTON, KOC 1Y0 | O |
| CYF1 | | DEHAVILLAND | DHC 1B | 136 174 | 1 05 | 1 | 1 | 1 | 1 | 1 | 1 | 1 | 1 | 280277 | | A19 | | 074 | | ANALYTICAL COMMU INC, 500-980 YONGE, TORONTO, M4W 2J9 | O |
| EGO1 | | DEHAVILLAND | DHC 1B | 166 204 | 1 05 | 1 | 1 | 1 | 1 | 1 | 1 | 1 | 1 | 110277 | | A19 | | 074 | | BYSSONNETTE ROBERT NEILL, RR5, STRATFORD, N5A 6S6 | O |
| POW1 | | DEHAVILLAND | DHC 1B | 173 211 | 1 05 | 1 | 1 | 1 | 1 | 1 | 1 | 1 | 1 | 300876 | | A19 | | 074 | | CAN WARPLANE HERITAGE, 550 KIPLING, TORONTO, M8Z 5E9 | O |
| RRS1 | | DEHAVILLAND | DHC 1B | 164 202 | 1 05 | 1 | 1 | 1 | 1 | 1 | 1 | 1 | 1 | 281074 | | A19 | | 074 | | SPENCE ROBERT, RR2, MUIRKIRK, NOL 1X0 | O |
| RR1 | | DEHAVILLAND | DHC 1B | 163 201 | 1 05 | 1 | 1 | 1 | 1 | 1 | 1 | 1 | 1 | 240676 | | A19 | | 074 | | BOUDREAU AD, ETAL, 52 ONTARIO ST, OTTAWA K1K 1L2 | O |
| URN1 | | DEHAVILLAND | DHC 1B | 211 249 | 1 05 | 1 | 1 | 1 | 1 | 1 | 1 | 1 | 1 | 170177 | | A19 | | 074 | | SALE REPORTED/VENTE SIGNALEE | O |
| FBXM1 | | DEHAVILLAND | DHC 1B | 214 252 | 1 05 | 1 | 1 | 1 | 1 | 1 | 1 | 1 | 1 | 260476 | | A19 | | 074 | | OGILVIE KC & POTTER MU, 502 O'CONNOR ST, OTTAWA | O |
| BKN1 | | DEHAVILLAND | DHC 1B | 198 236 | 1 05 | 1 | 1 | 1 | 1 | 1 | 1 | 1 | 1 | 140676 | | A19 | | 075 | | PINTER EJ, 4427 SHERBROOKE W, MONTREAL, H3Z 1E5 | Q |
| CYT1 | | DEHAVILLAND | DHC 1B | 154 192 | 1 05 | 1 | 1 | 1 | 1 | 1 | 1 | 1 | 1 | 121176 | | A19 | | 045 | | HUNEALT JEAN P, 95 DESLAURIERS, PIERREFONDS | Q |
| DIC1 | | DEHAVILLAND | DHC 1B | 170 208 | 1 05 | 1 | 1 | 1 | 1 | 1 | 1 | 1 | 1 | 200676 | | A19 | | 075 | | LALANDE J & BOILY G, 104 VIAU, CHICOUTIMI-N, G7G 2M9 | Q |
| FHY1 | | DEHAVILLAND | DHC 1B | 80 118 | 1 05 | 1 | 1 | 1 | 1 | 1 | 1 | 1 | 1 | 060476 | | A19 | | 155 | | SIMPSON DR, 54 WOODHAVEN CIRCLE, DOLLAR DES ORMEAUX | Q |
| JTP1 | | DEHAVILLAND | DHC 1B | 167 205 | 1 05 | 1 | 1 | 1 | 1 | 1 | 1 | 1 | 1 | 201176 | | A19 | | 075 | | PRICE JT, 51 MAPLE DRIVE, ST-HUBERT, J3Y 3Y7 | Q |
| QKV1 | | DEHAVILLAND | DHC 1B | 209 247 | 1 05 | 1 | 1 | 1 | 1 | 1 | 1 | 1 | 1 | 171176 | | A19 | | 075 | | KAUSER STEPHEN J, 220 STANSTEAD AVE, MONT ROYAL | Q |
| FCYQ1 | | DEHAVILLAND | DHC 1B | 150 188 | 1 05 | 1 | 1 | 1 | 1 | 1 | 1 | 1 | 1 | 290876 | | A19 | | 075 | | PERRELLA G & HAJOUK P, BOX 156, ST JEAN, J3B 6Z4 | Q |
| GUBH1 | | DEHAVILLAND | DHC 1B | 191 229 | 1 05 | 1 | 1 | 1 | 1 | 7 | 1 | 1 | 1 | TR0276 | | NIL | | 045 | | HUNEALT JEAN P, 95 DESLAURIERS, PIERREFONDS | Q |
| FJW1 | | DEHAVILLAND | DHC 1B | 187 225 | 1 05 | 1 | 1 | 1 | 1 | 1 | 1 | 1 | 1 | 201176 | | A19 | | 075 | | WEST FRANK J, RIVERTON | Y |
| BJZ1 | | DEHAVILLAND | DHC 2 | 1540 | 1 16 | 7 | 1 | 1 | 1 | 1 | 1 | 1 | 1 | 110676 | | A22 | | 161 | | CARSON BULLDOZING PAT, 870 DEVONSHIRE RD, VICTORIA | B |
| AWB1 | | DEHAVILLAND | DHC 2 | 1556 | 1 16 | 6 | 1 | 2 | 1 | 2 | 1 | 2 | 1 | 080576 | | A22 | | 161 | | AIRWEST AIRLINES, 468 COWLEY, INTL ARPT S, VANCOUVER | B |
| AWA1 | | DEHAVILLAND | DHC 2 | 1430 | 1 16 | 2 | 1 | 2 | 1 | 2 | 1 | 2 | 1 | 300476 | | A22 | | 161 | | AIRWEST AIRLINES, 468 COWLEY, INTL ARPT S, VANCOUVER | B |
| DSG1 | | DEHAVILLAND | DHC 2 | 892 | 1 16 | 6 | 1 | 2 | 1 | 2 | 1 | 2 | 1 | 270376 | | A22 | | 161 | | SALE REPORTED/VENTE SIGNALEE | B |
| CAT1 | | DEHAVILLAND | DHC 2 | 1513 | 1 16 | 7 | 1 | 1 | 1 | 1 | 1 | 1 | 1 | 261176 | | A22 | | 161 | | FINNING TRACTOR & EQPT, 438 AGAR INTL ARPT, RICHMOND | B |
| CDT1 | | DEHAVILLAND | DHC 2 | 390 | 1 16 | 2 | 1 | 2 | 1 | 2 | 1 | 2 | 1 | 080876 | | A22 | | 161 | | AIRSPAN FLIGHT CHARTER, 2745 COMMISSIONER, VANCOUVER | B |
| CKW1 | | DEHAVILLAND | DHC 2 | 1662TB36 | 1 16 | 6 | 1 | 1 | 1 | 1 | 1 | 1 | 1 | 140576 | | A22 | | 511 | | CANADIAN KENWORTH CO, 3750 KITCHENER ST, BURNABY | B |
| EYS1 | | DEHAVILLAND | DHC 2 | 484 | 1 15 | 7 | 1 | 1 | 2 | 1 | 2 | 1 | 2 | 310876 | | A22 | | 161 | | ALERT BAY AIR SERVICES LTD, BOX 317, CAMPBELL RIVER | B |
| EYF1 | | DEHAVILLAND | DHC 2 | 456 | 1 16 | 6 | 1 | 1 | 2 | 1 | 2 | 1 | 2 | 180676 | | A22 | | 161 | | TRANS PROVINCIAL AIRLINES LTD, BOX 310, TERRACE | B |
| GOY1 | | DEHAVILLAND | DHC 2 | 83 | 1 16 | 7 | 1 | 1 | 2 | 2 | 2 | 2 | 2 | 240576 | | A22 | | 161 | | NORTHERN THUNDERBIRD AIR, BOX 1510, PRINCE GEORGE | B |
| FHF1 | | DEHAVILLAND | DHC 2 | 19 | 1 16 | 2 | 1 | 1 | 3 | 1 | 3 | 1 | 3 | 010477 | | A22 | | 161 | | B C DEPT COM TRANS COMMU, 2631 DOUGLAS ST, VICTORIA | B |
| GOF1 | | DEHAVILLAND | DHC 2 | 31 | 1 16 | 7 | 1 | 1 | 2 | 1 | 2 | 1 | 2 | 021176 | | A22 | | 161 | | NORTH COAST AIR SVCS LTD, BOX 610, PRINCE RUPERT | B |
| FHT1 | | DEHAVILLAND | DHC 2 | 55 | 1 16 | 2 | 2 | 1 | 2 | 1 | 2 | 1 | 2 | 240776 | | A22 | | 161 | | TRANS MTN AIR SVCS LTD, BOX 1451, CAMPBELL RIVER | B |
| FHZ1 | | DEHAVILLAND | DHC 2 | 66 | 1 15 | 7 | 1 | 1 | 1 | 1 | 1 | 1 | 1 | 110776 | | A22 | | 161 | | COUPLAND DCT, 586 BARNHAM PLACE, W VANCOUVER, V7S 1T7 | B |
| GQP1 | | DEHAVILLAND | DHC 2 | 91 | 1 15 | 7 | 1 | 1 | 2 | 1 | 2 | 1 | 2 | 130576 | | A22 | | 161 | | MCCULLY AVN LTD, BOX 1209, PORT ALBERNI, V9Y 7M1 | B |

| MACHINE MARQUE | TYPE | MODEL | MANUFACTURER'S NUMBER | NUMERO DE CONSTRUCTION | COUNTRY OF MANUFACTURE | PAYS DE CONSTRUCTION | GROSS WEIGHT | POIDS BRUT | LAND - SEA - AIR | ROUES - FLOTTEURS - JETS | D. ORO. S. N. | S. SER. DU J. T. P. | NO. OF ENGINES | TYPE DE MOTIONS | CATEGORIE A | CERT. OF AIRW. OR FLIGHT PERMIT VALID TO | REGISTRATION CANCELLED / AMBANCE A TOUT ANNULEE. | AIRCRAFT TYPE APPROVAL OR SPECS. | TYPE D'APPROBATION OU DE SPECIFICATIONS | ENGINE MANUFACTURER | CONSTRUCTEUR DU MOTEUR | YEAR IMPORTED | ANNEE D'IMPORTATION | OWNER'S NAME AND ADDRESS | PROVINCE |
|-------------------|-------------|-------|-----------------------|------------------------|------------------------|----------------------|--------------|------------|------------------|--------------------------|---------------|---------------------|----------------|-----------------|-------------|--|--|----------------------------------|---|---------------------|------------------------|---------------|---|--------------------------------|----------|
| | | | | | | | | | | | | | | | | | | | | | | | | NOM ET ADRESSE DU PROPRIETAIRE | |
| GQCI | DEHAVILLAND | DHC 2 | 119 | | 1 | 16 | 7 | 1 | 1 | 2 | 290776 | | | | | | A22 | 161 | | | | | SMITHERS AIR SVC 1974 LTD, BOX 545, SMITHERS, VOJ 2N0 | B | |
| FHNI | DEHAVILLAND | DHC 2 | 47 | | 1 | 16 | 7 | 1 | 1 | 2 | 050376 | | | | | | A22 | 161 | | | | | NORTH COAST AIR SVCS LTD, BOX 610, PRINCE RUPERT | B | |
| IFCI | DEHAVILLAND | DHC 2 | 825 | | 1 | 16 | 6 | 1 | 1 | 2 | 161076 | | | | | | A22 | 161 | | | | | ALERT BAY AIR SERVICES LTD, BOX 317, CAMPBELL RIVER | B | |
| HGVI | DEHAVILLAND | DHC 2 | 581 | | 1 | 16 | 7 | 1 | 1 | 2 | 010876 | | | | | | A22 | 161 | | | | | WILDERNESS AIRLINE LTD, BOX 30, BELLA COOLA, VOY 180 | B | |
| IUYI | DEHAVILLAND | DHC 2 | 921 | | 1 | 16 | 7 | 1 | 1 | 2 | 251076 | | | | | | A22 | 161 | | | | | TRANS PROVINCIAL AIRLINES LTD, BOX 310, TERRACE | B | |
| ICKI | DEHAVILLAND | DHC 2 | 796 | | 1 | 16 | 7 | 1 | 1 | 2 | 090476 | | | | | | A22 | 161 | | | | | ISLAND AIRLINES, BOX 1510, CAMPBELL RIVER, V9W 5C8 | B | |
| ICLI | DEHAVILLAND | DHC 2 | 799 | | 1 | 16 | 7 | 1 | 1 | 2 | 180377 | | | | | | A22 | 161 | | | | | NORTHERN THUNDERBIRD AIR, BOX 1510, PRINCE GEORGE | B | |
| JAAI | DEHAVILLAND | DHC 2 | 961 | | 1 | 16 | 7 | 1 | 1 | 2 | 070577 | | | | | | A22 | 161 | | | | | NORTH COAST AIR SVCS LTD, BOX 610, PRINCE RUPERT | B | |
| HGYI | DEHAVILLAND | DHC 2 | 601 | | 1 | 16 | 2 | 1 | 1 | 2 | 060676 | | | | | | A22 | 161 | | | | | ISLAND AIRLINES, BOX 1510, CAMPBELL RIVER, V9W 5C8 | B | |
| HGZI | DEHAVILLAND | DHC 2 | 759 | | 1 | 16 | 6 | 1 | 1 | 2 | 250675 | | | | | | A22 | 161 | | | | | ALERT BAY AIR SERVICES LTD, BOX 317, CAMPBELL RIVER | B | |
| HRTI | DEHAVILLAND | DHC 2 | 1203 | | 1 | 16 | 2 | 1 | 1 | 2 | 060476 | | | | | | A22 | 161 | 73 | | | | TYEE AIRWAYS LTD, BOX 640, SECHELT, VON 3A0 | B | |
| JXCI | DEHAVILLAND | DHC 2 | 1045 | | 1 | 16 | 7 | 1 | 1 | 2 | 280576 | | | | | | A22 | 161 | | | | | NORTH COAST AIR SVCS LTD, BOX 610, PRINCE RUPERT | B | |
| JPLI | DEHAVILLAND | DHC 2 | 1040 | | 1 | 16 | 7 | 1 | 1 | 2 | 040377 | | | | | | A22 | 161 | | | | | SALE REPORTED/VENTE SIGNALÉE | B | |
| JPXI | DEHAVILLAND | DHC 2 | 1076 | | 1 | 16 | 7 | 1 | 1 | 2 | 050476 | | | | | | A22 | 161 | | | | | MCCULLY AVN LTD, BOX 1209, PORT ALBERNI, V9Y 7M1 | B | |
| JFCI | DEHAVILLAND | DHC 2 | 963 | | 1 | 16 | 2 | 1 | 1 | 2 | 230776 | | | | | | A22 | 161 | | | | | ALERT BAY AIR SERVICES LTD, BOX 317, CAMPBELL RIVER | B | |
| JOMI | DEHAVILLAND | DHC 2 | 1024 | | 1 | 16 | 7 | 1 | 1 | 2 | 040976 | | | | | | A22 | 161 | | | | | NORTHERN THUNDERBIRD AIR, BOX 1510, PRINCE GEORGE | B | |
| JFLI | DEHAVILLAND | DHC 2 | 898 | | 1 | 16 | 7 | 1 | 1 | 2 | 040676 | | | | | | A22 | 161 | | | | | TRANS PROVINCIAL AIRLINES LTD, BOX 310, TERRACE | B | |
| KDCI | DEHAVILLAND | DHC 2 | 1080 | | 1 | 16 | 7 | 1 | 1 | 2 | 020574 | | | | | | A22 | 161 | | | | | TRANS PROVINCIAL AIRLINES LTD, BOX 310, TERRACE | B | |
| MPSI | DEHAVILLAND | DHC 2 | 1114 | | 1 | 16 | 7 | 1 | 1 | 2 | 050377 | | | | | | A22 | 161 | | | | | COLUMBIA AIRLINES, BOX 1565, PRINCE GEORGE, V2L 4V5 | B | |
| OBZI | DEHAVILLAND | DHC 2 | 17 | | 1 | 16 | 6 | 1 | 1 | 1 | 051176 | | | | | | A22 | 161 | | | | | B C FOREST PRODUCT, 1050 PENDER W, VANCOUVER, V6E 2X3 | B | |
| NMLI | DEHAVILLAND | DHC 2 | 565 | | 1 | 16 | 7 | 1 | 1 | 2 | 160377 | | | | | | A22 | 161 | | | | | NORTHERN THUNDERBIRD AIR, BOX 1510, PRINCE GEORGE | B | |
| OXDI | DEHAVILLAND | DHC 2 | 807 | | 1 | 16 | 2 | 1 | 1 | 2 | 300976 | | | | | | A22 | 161 | | | | | NORTH COAST AIR SVCS LTD, BOX 610, PRINCE RUPERT | B | |
| OCPI | DEHAVILLAND | DHC 2 | 52 | | 1 | 16 | 7 | 1 | 1 | 2 | 290575 | | | | | | A22 | 161 | | | | | ALERT BAY AIR SERVICES LTD, BOX 317, CAMPBELL RIVER | B | |
| OSPI | DEHAVILLAND | DHC 2 | 1501 | | 1 | 16 | 7 | 1 | 1 | 2 | 260176 | | | | | | A22 | 161 | | | | | WEST COAST AIR SVCS, 518 ARPT RD S, ARPT S VANCOUVER | B | |
| OMI | DEHAVILLAND | DHC 2 | 1204 | | 1 | 16 | 7 | 1 | 1 | 1 | 250377 | | | | | | A22 | 161 | | | | | MILINA MARY E, 702-1775 BELLEVUE AVE, N VANCOUVER | B | |
| OCYI | DEHAVILLAND | DHC 2 | 79 | | 1 | 15 | 7 | 1 | 1 | 2 | 261175 | | | | | | A22 | 161 | | | | | NORTH COAST AIR SVCS LTD, BOX 610, PRINCE RUPERT | B | |
| OCCI | DEHAVILLAND | DHC 2 | 40 | | 1 | 15 | 7 | 1 | 1 | 2 | 250774 | | | | | | A22 | 161 | | | | | NORTH COAST AIR SVCS LTD, BOX 610, PRINCE RUPERT | B | |
| OCJI | DEHAVILLAND | DHC 2 | 39 | | 1 | 16 | 2 | 1 | 1 | 2 | 220676 | | | | | | A22 | 161 | | | | | AIRWEST AIRLINES, 468 COWLEY, INTL ARPT S, VANCOUVER | B | |
| RQMI | DEHAVILLAND | DHC 2 | 618 | | 1 | 16 | 2 | 1 | 1 | 2 | 280477 | | | | | | A22 | 161 | | | | | AIRWEST AIRLINES, 468 COWLEY, INTL ARPT S, VANCOUVER | B | |
| SCMI | DEHAVILLAND | DHC 2 | 1583 | | 1 | 16 | 7 | 1 | 1 | 1 | 290377 | | | | | | A22 | 161 | | | | | BEBAN JOHN WILLIAM, 3576 PLANTA RD, NANAIMO, V9T 1L9 | B | |
| TYBI | DEHAVILLAND | DHC 2 | 397 | | 1 | 16 | 2 | 1 | 1 | 2 | 190576 | | | | | | A22 | 161 | | | | | TYEE AIRWAYS LTD, BOX 640, SECHELT, VON 3A0 | B | |
| VFSI | DEHAVILLAND | DHC 2 | 1616 | | 1 | 16 | 7 | 1 | 1 | 2 | 181176 | | | | | | A22 | 161 | | | | | VICTORIA FLG SVCS LTD, BOX 2098, SIDNEY, V8L 3S6 | B | |
| XGHI | DEHAVILLAND | DHC 2 | 140 | | 1 | 16 | 1 | 1 | 1 | 2 | 150672 | | | | | | A22 | 161 | | | | | THUNDERBIRD AIRLINES LTD, BOX 1510, PRINCE GEORGE | B | |
| WCAL | DEHAVILLAND | DHC 2 | 1549 | | 1 | 16 | 7 | 1 | 1 | 2 | 110475 | | | | | | A22 | 161 | | | | | WEST COAST AIR SVCS, 518 ARPT RD S, ARPT S VANCOUVER | B | |
| XGGI | DEHAVILLAND | DHC 2 | 1360 | | 1 | 16 | 6 | 1 | 1 | 1 | 110177 | | | | | | A22 | 161 | 68 | | | | BEBAN JOHN WILLIAM, 3576 PLANTA RD, NANAIMO, V9T 1L9 | B | |
| YOII | DEHAVILLAND | DHC 2 | 1052 | | 1 | 16 | 6 | 1 | 1 | 1 | 190676 | | | | | | A22 | 161 | | | | | WILDWOOD AIRLINES INC, BOX 1480, FT ST JAMES, VOJ 1P0 | B | |
| YYUI | DEHAVILLAND | DHC 2 | 1573 | | 1 | 16 | 2 | 1 | 1 | 2 | 210876 | | | | | | A22 | 161 | | | | | VICTORIA FLG SVCS LTD, BOX 2098, SIDNEY, V8L 3S6 | B | |
| FOCH | DEHAVILLAND | DHC 2 | 31 | | 1 | 15 | 7 | 1 | 1 | 2 | 110776 | | | | | | A22 | 161 | | | | | TRANS PROVINCIAL AIRLINES LTD, BOX 310, TERRACE | B | |
| FOCL | DEHAVILLAND | DHC 2 | 41 | | 1 | 16 | 7 | 1 | 1 | 2 | 030975 | | | | | | A22 | 161 | | | | | AIRWEST AIRLINES, 468 COWLEY, INTL ARPT S, VANCOUVER | B | |
| FHXXI | DEHAVILLAND | DHC 2 | 763 | | 1 | 16 | 2 | 1 | 1 | 2 | 110277 | | | | | | A22 | 161 | 55 | | | | ISLAND AIRLINES, BOX 1510, CAMPBELL RIVER, V9W 5C8 | B | |
| FJOSI | DEHAVILLAND | DHC 2 | 1030 | | 1 | 16 | 8 | 1 | 1 | 2 | 100476 | | | | | | A22 | 161 | | | | | TRANS PROVINCIAL AIRLINES LTD, BOX 310, TERRACE | B | |
| FGQNI | DEHAVILLAND | DHC 2 | 96 | | 1 | 16 | 2 | 1 | 1 | 2 | 050477 | | | | | | A22 | 161 | | | | | TRANS PROVINCIAL AIRLINES LTD, BOX 310, TERRACE | B | |
| FAXI | DEHAVILLAND | DHC 2 | 1514 | | 1 | 16 | 6 | 1 | 1 | 2 | 310376 | | | | | | A22 | 161 | | | | | WEST COAST AIR SVCS, 518 ARPT RD S, ARPT S VANCOUVER | B | |
| FOFPI | DEHAVILLAND | DHC 2 | 202 | | 1 | 15 | 7 | 1 | 1 | 2 | 271076 | | | | | | A22 | 161 | | | | | AIRWEST AIRLINES, 468 COWLEY, INTL ARPT S, VANCOUVER | B | |
| FJBPI | DEHAVILLAND | DHC 2 | 942 | | 1 | 16 | 7 | 1 | 1 | 2 | 300676 | | | | | | A22 | 161 | | | | | TRANS PROVINCIAL AIRLINES LTD, BOX 310, TERRACE | B | |
| FGYDI | DEHAVILLAND | DHC 2 | 143 | | 1 | 16 | 7 | 1 | 1 | 2 | 191176 | | | | | | A22 | 161 | | | | | STARON FLIGHT 1972, 424 COWLEY, INTL ARPT, VANCOUVER | B | |
| FGCYI | DEHAVILLAND | DHC 2 | 216 | | 1 | 15 | 7 | 1 | 1 | 1 | 230277 | | | | | | A22 | 161 | | | | | COMCON AIR SERVICES LTD, 745 LANGTON RD, RICHMOND | B | |
| FFRLI | DEHAVILLAND | DHC 2 | 1268 | | 1 | 16 | 2 | 1 | 1 | 1 | 030277 | | | | | | A22 | 161 | 70 | | | | FRIELL LAKE LOGGING LTD, 815 W HASTINGS, VANCOUVER | B | |

| MARKING MARQUE | TYPE | MODEL | MODEL | MANUFACTURER NUMBER NUMERO DU CONSTRUCTEUR | COUNTRY OF MANUFACTURE PAYS DE CONSTRUCTION | GROSS WEIGHT POIDS BRUT | LAND - SEA - AIR TERRESTRE - MARITIME - AERIE | D. CRUISE V. SERVICE | NO OF ENGINES NOMBRE DE MOTEURS | PURPOSE DESTINE A | CERT. OF AIRW. OR FLIGHT PERMITS VALID TO | CERTIFICAT DE NAVIGABILITE OU PERMIS DE VOL VALABLE JUSQU'AU | REGISTRATION CANCELLED IMMATRICULATION ANNULEE | AIRCRAFT TYPE APPROVAL OR SPEC. | TYPE D'APPROBATION OU DE SPECIFICATIONS | ISSUE MANUFACTURER CONSTRUCTEUR DE MOTEUR MOTOR MANUFACTURER YEAR IMPORTED ANNEE D'IMPORTATION | OWNER'S NAME AND ADDRESS | PROVINCE |
|-------------------|--------------|-------|----------|---|--|----------------------------|--|-------------------------|------------------------------------|----------------------|---|--|---|--|--|--|--------------------------------|----------|
| | | | | | | | | | | | | | | | | | NOM ET ADRESSE DU PROPRIETAIRE | |
| FGQC | IDEHAVILLAND | DHC 2 | 75 | 1 16 7 | 1 1 | 1 2 | 1 1 | 1 2 | 1 1 | 1 2 | 100377 | | A22 | 161 | | NORTH COAST AIR SVCS LTD, BOX 610, PRINCE RUPERT | B | |
| FHG | IDEHAVILLAND | DHC 2 | 604 | 1 16 6 | 1 1 | 1 2 | 1 1 | 1 2 | 1 1 | 1 2 | 281176 | | A22 | 161 | | TYEE AIRWAYS LTD, BOX 640, SEHEL, VON 3A0 | B | |
| FFAC | IDEHAVILLAND | DHC 2 | 94 | 1 16 7 | 1 1 | 1 2 | 1 1 | 1 2 | 1 1 | 1 2 | 040676 | | A22 | 161 | | RAINBOW AIR SVCS, 7-1800 TRANQUILLE HWY, KAMLOOPS | B | |
| FCQP | IDEHAVILLAND | DHC 2 | 370 | 1 16 1 | 1 1 | 1 2 | 1 1 | 1 2 | 1 1 | 1 2 | 010576 | | A22 | 161 | | NORTH COAST CONTR, 505-207 W HASTINGS ST, VANCOUVER | B | |
| FOBU | IDEHAVILLAND | DHC 2 | 4 | 1 16 7 | 2 1 | 1 2 | 1 2 | 1 2 | 1 2 | 1 2 | 120177 | | A22 | 161 | | TRANS PROVINCIAL AIRLINES LTD, BOX 310, TERRACE | B | |
| FOQF | IDEHAVILLAND | DHC 2 | 1667 | 1 16 6 | 1 1 | 1 2 | 1 1 | 1 2 | 1 2 | 1 2 | 260776 | | A22 | 161 | | ISLAND AIRLINES, BOX 1510, CAMPBELL RIVER, V9W 5C8 | B | |
| GAQX | IDEHAVILLAND | DHC 2 | 1362 | 1 16 1 | 1 1 | 1 2 | 1 1 | 1 2 | 1 1 | 1 2 | 280377 | | A22 | 161 | 175 | SPARMAC TIMBER LTD, 505A-540 BURRARD ST, VANCOUVER | B | |
| GAEAL | IDEHAVILLAND | DHC 2 | 740 | 1 16 1 | 1 1 | 1 2 | 1 1 | 1 2 | 1 2 | 1 2 | 140776 | | A22 | 161 | 174 | WEST COAST AIR SVCS, 518 ARPT RD S, ARPT S VANCOUVER | B | |
| GACKI | IDEHAVILLAND | DHC 2 | 711 | 1 16 1 | 1 1 | 1 2 | 1 1 | 1 2 | 1 2 | 1 2 | 020476 | | A22 | 161 | | TYEE AIRWAYS LTD, BOX 640, SEHEL, VON 3A0 | B | |
| GASFI | IDEHAVILLAND | DHC 2 | 1202 | 1 16 2 | 1 1 | 1 2 | 1 1 | 1 2 | 1 2 | 1 2 | 041176 | | A22 | 161 | 174 | AIRSPAN FLIGHT CHARTER, 2745 COMMISSIONER, VANCOUVER | B | |
| FZKVI | IDEHAVILLAND | DHC 2 | 775 | 1 16 6 | 1 1 | 1 2 | 1 1 | 1 2 | 1 1 | 1 2 | 110576 | | A22 | 161 | | CENTRAL BC AIR SVCS, 2790 AVIATION WAY, KAMLOOPS | B | |
| FRJGI | IDEHAVILLAND | DHC 2 | 1550 | 1 16 7 | 1 1 | 1 2 | 1 1 | 1 2 | 1 2 | 1 2 | 070776 | | A22 | 161 | | WEST COAST AIR SVCS, 518 ARPT RD S, ARPT S VANCOUVER | B | |
| GAQWL | IDEHAVILLAND | DHC 2 | 1353 | 1 16 1 | 1 1 | 1 2 | 1 1 | 1 2 | 1 1 | 1 2 | 250376 | | A22 | 161 | | HART LTD GEORGE, BOX 387, BURNS LAKE, VOJ 1E0 | B | |
| GHCS | IDEHAVILLAND | DHC 2 | 1151 | 1 16 6 | 1 1 | 1 2 | 1 1 | 1 2 | 1 2 | 1 2 | 290576 | | A22 | 161 | | TRANS PROVINCIAL AIRLINES LTD, BOX 310, TERRACE | B | |
| GHCTI | IDEHAVILLAND | DHC 2 | 274 | 1 16 5 | 1 1 | 1 2 | 1 1 | 1 2 | 1 2 | 1 2 | 250676 | | A22 | 161 | 174 | TRANS PROVINCIAL AIRLINES LTD, BOX 310, TERRACE | B | |
| GJJKI | IDEHAVILLAND | DHC 2 | 1503 | 1 16 2 | 1 1 | 1 2 | 1 1 | 1 2 | 1 1 | 1 2 | 140177 | | A22 | 161 | 176 | MCCULLY AVN LTD, BOX 1209, PORT ALBERNI, V9Y 7M1 | B | |
| GUDKI | IDEHAVILLAND | DHC 2 | 708 | 1 16 5 | 1 1 | 1 2 | 1 1 | 1 2 | 1 1 | 1 2 | 221176 | | A22 | 161 | 173 | STOL-AIR LTD, BOX 908, INVERMERE, YOA 1K0 | B | |
| GOLCL | IDEHAVILLAND | DHC 2 | 1392 | 1 16 2 | 1 1 | 1 2 | 1 1 | 1 2 | 1 1 | 1 2 | 240976 | | A22 | 161 | 175 | BELIZE FOREST & PACK LOG, 200-8185 MAIN, VANCOUVER | B | |
| CSAI | IDEHAVILLAND | DHC 2 | 1655TB31 | 1 16 7 | 1 1 | 1 2 | 1 1 | 1 2 | 1 1 | 1 2 | 190976 | | A22 | 512 | | STANDARD OVLMT CO LTD, 400-5 AVE SW, CALGARY, T2P 0L6 | A | |
| GQDI | IDEHAVILLAND | DHC 2 | 76 | 1 15 7 | 1 1 | 1 2 | 1 1 | 1 2 | 1 1 | 1 2 | 030576 | | A22 | 162 | | LA RONGE AVN SVCS LTD, HGR 3 INDL ARPT, EDMONTON | A | |
| IFJLI | IDEHAVILLAND | DHC 2 | 831 | 1 16 7 | 1 1 | 1 2 | 1 1 | 1 2 | 1 1 | 1 2 | 260776 | | A22 | 162 | | LA RONGE AVN SVCS LTD, HGR 3 INDL ARPT, EDMONTON | A | |
| GYSI | IDEHAVILLAND | DHC 2 | 158 | 1 15 7 | 1 1 | 1 2 | 1 1 | 1 2 | 1 1 | 1 2 | 131276 | | A22 | 162 | | TUPPER OILFIELD CONTRACTORS, 16939 111 AVE, EDMONTON | A | |
| JROI | IDEHAVILLAND | DHC 2 | 1108 | 1 16 6 | 1 1 | 1 2 | 1 1 | 1 2 | 1 1 | 1 2 | 021176 | | A22 | 162 | | RANGER OIL (CANADA) LTD, 2600 330-5 AVE SW, CALGARY | A | |
| JOEL | IDEHAVILLAND | DHC 2 | 1029 | 1 16 7 | 1 1 | 1 2 | 1 1 | 1 2 | 1 1 | 1 2 | 150473 | | A22 | 162 | | LA RONGE AVN SVCS LTD, HGR 3 INDL ARPT, EDMONTON | A | |
| UUCI | IDEHAVILLAND | DHC 2 | 120 | 1 15 7 | 1 1 | 1 2 | 1 1 | 1 2 | 1 2 | 1 2 | 250377 | | A22 | 162 | | LA RONGE AVN SVCS LTD, HGR 3 INDL ARPT, EDMONTON | A | |
| OEFI | IDEHAVILLAND | DHC 2 | 1605TB11 | 1 16 7 | 1 1 | 1 2 | 1 1 | 1 2 | 1 2 | 1 2 | 290476 | | A22 | 512 | | ARCTIC AIR LTD, BOX 5570 STN L, EDMONTON, T6C 4E9 | A | |
| ROAL | IDEHAVILLAND | DHC 2 | 1578TB7 | 1 16 7 | 1 1 | 1 2 | 1 1 | 1 2 | 1 1 | 1 2 | 050676 | | A22 | 512 | | GATEWAY AVN LTD, HGR 11 INDL ARPT, EDMONTON, T5G 2Z3 | A | |
| WMHI | IDEHAVILLAND | DHC 2 | 1285 | 1 16 2 | 1 1 | 1 2 | 1 1 | 1 2 | 1 1 | 1 2 | 140775 | | A22 | 162 | | HIGH ARCTIC LEASEHOLDS LTD, INDL ARPT, EDMONTON | A | |
| GMAM | IDEHAVILLAND | DHC 2 | 1558 | 1 16 6 | 1 1 | 1 2 | 1 1 | 1 2 | 1 2 | 1 2 | 230476 | | A22 | 162 | 75 | LA RONGE AVN SVCS LTD, HGR 3 INDL ARPT, EDMONTON | A | |
| GWAEI | IDEHAVILLAND | DHC 2 | 1094 | 1 16 7 | 1 1 | 1 2 | 1 1 | 1 2 | 1 1 | 1 2 | 020676 | | A22 | 162 | 74 | SALE REPORTED/VENTE SIGNEE | A | |
| EYZI | IDEHAVILLAND | DHC 2 | 556 | 1 16 7 | 1 1 | 1 2 | 1 1 | 1 2 | 1 1 | 1 2 | 250876 | | A22 | 162 | | MCAVOY JL, (LATHAM ISLAND ARMY), BOX 791, YELLOWKNIFE | T | |
| ODEI | IDEHAVILLAND | DHC 2 | 131 | 1 16 7 | 1 1 | 1 2 | 1 1 | 1 2 | 1 1 | 1 2 | 250277 | | A22 | 162 | | BUFFALO AIRWAYS LTD, BOX 188, FORT SMITH, XOE OPO | T | |
| ROCI | IDEHAVILLAND | DHC 2 | 1566 | 1 16 7 | 1 1 | 1 2 | 1 1 | 1 2 | 1 1 | 1 2 | 160876 | | A22 | 512 | 64 | PTARMIGAN AIRWAYS LTD, BOX 66, YELLOWKNIFE, XOE 1HO | T | |
| FEYWI | IDEHAVILLAND | DHC 2 | 475 | 1 15 7 | 1 1 | 1 2 | 1 1 | 1 2 | 1 1 | 1 2 | 180177 | | A22 | 162 | | NAHANNI AIR SVCS LTD, BOX 123, NORMAN WELLS, XOE OVO | T | |
| GWFI | IDEHAVILLAND | DHC 2 | 1623TB14 | 1 18 6 | 1 1 | 1 2 | 1 1 | 1 2 | 1 1 | 1 2 | 180476 | | A22 | 512 | 75 | PTARMIGAN AIRWAYS LTD, BOX 66, YELLOWKNIFE, XOE 1HO | T | |
| DLI | IDEHAVILLAND | DHC 2 | 98 | 1 16 6 | 1 1 | 1 2 | 1 1 | 1 2 | 1 1 | 1 2 | 290576 | | A22 | 162 | | DALZIEL HUNTING LTD, WATSON LAKE, YOA 1C0 | Y | |
| FLNI | IDEHAVILLAND | DHC 2 | 150 | 1 16 7 | 1 1 | 1 2 | 1 1 | 1 2 | 1 1 | 1 2 | 170576 | | A22 | 162 | | WATSON LAKE FLG SVCS LTD, BOX 7, WATSON LAKE | Y | |
| IGFI | IDEHAVILLAND | DHC 2 | 834 | 1 16 7 | 1 1 | 1 2 | 1 1 | 1 2 | 1 1 | 1 2 | 210576 | | A22 | 162 | | B C YUKON AIR SVC LTD, BOX 68, WATSON LAKE, YOA 1C0 | Y | |
| IBPI | IDEHAVILLAND | DHC 2 | 787 | 1 16 2 | 1 1 | 1 2 | 1 1 | 1 2 | 1 1 | 1 2 | 280576 | | A22 | 162 | | WATSON LAKE FLG SVCS LTD, BOX 7, WATSON LAKE | Y | |
| GKLI | IDEHAVILLAND | DHC 2 | 123 | 1 15 7 | 1 1 | 1 2 | 1 1 | 1 2 | 1 1 | 1 2 | 220674 | | A22 | 162 | | TRANS NORTH TURBO AIR 1971, BOX 4338, WHITEHORSE | Y | |
| JPMI | IDEHAVILLAND | DHC 2 | 1074 | 1 16 7 | 1 1 | 1 2 | 1 1 | 1 2 | 1 1 | 1 2 | 160576 | | A22 | 162 | | TRANS NORTH TURBO AIR 1971, BOX 4338, WHITEHORSE | Y | |
| OEI | IDEHAVILLAND | DHC 2 | 1647TB26 | 1 16 7 | 1 1 | 1 2 | 1 1 | 1 2 | 1 1 | 1 2 | 220476 | | A22 | 512 | | TRANS NORTH TURBO AIR 1971, BOX 4338, WHITEHORSE | Y | |
| FVPVI | IDEHAVILLAND | DHC 2 | 1665TB37 | 1 16 7 | 1 1 | 1 2 | 1 1 | 1 2 | 1 1 | 1 2 | 130876 | | A22 | 512 | 57 | TRANS NORTH TURBO AIR 1971, BOX 4338, WHITEHORSE | Y | |
| BQYI | IDEHAVILLAND | DHC 2 | 1496 | 1 16 1 | 1 1 | 1 2 | 1 1 | 1 2 | 1 1 | 1 2 | 150476 | | A22 | 163 | | CROSS LAKE AIR SVC LTD, WABOWDEN, ROB 1S0 | M | |
| DUWI | IDEHAVILLAND | DHC 2 | 736 | 1 16 1 | 1 1 | 1 2 | 1 1 | 1 2 | 1 1 | 1 2 | 300776 | | A22 | 163 | | LAC SEUL AIRWAYS, 455 CATHEDRAL, WINNIPEG, R2W 0Y2 | M | |
| DINI | IDEHAVILLAND | DHC 2 | 68 | 1 16 7 | 1 1 | 1 2 | 1 1 | 1 2 | 1 1 | 1 2 | 220576 | | A22 | 163 | 51 | LAC SEUL AIRWAYS, 455 CATHEDRAL, WINNIPEG, R2W 0Y2 | M | |
| GQWI | IDEHAVILLAND | DHC 2 | 124 | 1 16 7 | 1 1 | 1 2 | 1 1 | 1 2 | 1 1 | 1 2 | 290576 | | A22 | 163 | | HUDSONS BAY CO, HUDSON BAY HOUSE, WINNIPEG, R3C 2R1 | M | |
| JFAI | IDEHAVILLAND | DHC 2 | 1581 | 1 16 1 | 1 1 | 1 2 | 1 1 | 1 2 | 1 1 | 1 2 | 140576 | | A22 | 163 | 73 | JOHNSTON TA, 450 DUFFERIN AVE W, PTG LA PRA, R1N 0W3 | M | |

| MARKING MARQUE | TYPE | MODEL | MANUFACTURER'S NUMBER NUMERO DU CONSTRUCTEUR | COUNTRY OF MANUFACTURE PAYS DE CONSTRUCTION | GROSS WEIGHT POIDS BRUT | LAND - SEA - AIR O - D - W - N | AUXILIARY - SEAT - SEAT A - S - S - S | NO. OF ENGINES NOMBRE DE MOTEURS | CERT. OF AIRW. OR FLIGHT PERMIT VALID TO CERTIFICAT DE NAVIGABILITE OU PERMIS DE VOL VALABLE JUSQU'AU | REGISTRATION CANCELLED ANNULATION ANNUITE | AIRCRAFT TYPE APPROVAL OR SPEC. TYPE D'APPROBATION OU DE SPECIFICATIONS | ENGINE MANUFACTURER CONSTRUCTEUR DU MOTEUR | OWNER'S NAME AND ADDRESS NOM ET ADRESSE DU PROPRIETAIRE | | PROVINCE |
|-------------------|-------------|-------|---|--|----------------------------|-----------------------------------|--|-------------------------------------|--|--|--|---|--|---------|----------|
| | | | | | | | | | | | | | REGION | ADDRESS | |
| JEH1 | DEHAVILLAND | DHC 2 | 1017 | 1 | 16 | 7 | 1 | 1 | 2 | 040467 | A22 | 163 | TRANSAIR LTD, INTL ARPT, WINNIPEG, R3J 0H7 | M | |
| MAZ1 | DEHAVILLAND | DHC 2 | 1413 | 1 | 16 | 7 | 1 | 1 | 3 | 190676 | A22 | 163 | PROV MANITOBA AIR DIV, BOX 39, LAC DU BONNET, ROE 1A0M | M | |
| MAY1 | DEHAVILLAND | DHC 2 | 1354 | 1 | 16 | 7 | 1 | 1 | 3 | 101076 | A22 | 163 | PROV MANITOBA AIR DIV, BOX 39, LAC DU BONNET, ROE 1A0M | M | |
| MAA1 | DEHAVILLAND | DHC 2 | 1500 | 1 | 16 | 7 | 1 | 1 | 3 | 290477 | A22 | 163 | PROV MANITOBA AIR DIV, BOX 39, LAC DU BONNET, ROE 1A0M | M | |
| MRI1 | DEHAVILLAND | DHC 2 | 480 | 1 | 16 | 7 | 1 | 1 | 2 | 080277 | A22 | 163 | TAYLOR AIRWAYS LTD, GODS LAKE NARROWS, ROB 0M0 | M | |
| MAT1 | DEHAVILLAND | DHC 2 | 659 | 1 | 16 | 7 | 1 | 1 | 3 | 210576 | A22 | 163 | PROV MANITOBA AIR DIV, BOX 39, LAC DU BONNET, ROE 1A0M | M | |
| MAV1 | DEHAVILLAND | DHC 2 | 1056 | 1 | 16 | 7 | 1 | 1 | 3 | 200377 | A22 | 163 | PROV MANITOBA AIR DIV, BOX 39, LAC DU BONNET, ROE 1A0M | M | |
| OEE1 | DEHAVILLAND | DHC 2 | 1598TB10 | 1 | 16 | 7 | 1 | 1 | 3 | 140576 | A22 | 513 | PROV MANITOBA AIR DIV, BOX 39, LAC DU BONNET, ROE 1A0M | M | |
| OED1 | DEHAVILLAND | DHC 2 | 1591TB9 | 1 | 16 | 7 | 1 | 1 | 3 | 300476 | A22 | 513 | PROV MANITOBA AIR DIV, BOX 39, LAC DU BONNET, ROE 1A0M | M | |
| OEB1 | DEHAVILLAND | DHC 2 | 1570TB5 | 1 | 16 | 7 | 1 | 1 | 3 | 060177 | A22 | 513 | PROV MANITOBA AIR DIV, BOX 39, LAC DU BONNET, ROE 1A0M | M | |
| OEAL | DEHAVILLAND | DHC 2 | 1562TB3 | 1 | 16 | 5 | 1 | 1 | 3 | 060177 | A22 | 513 | PROV MANITOBA AIR DIV, BOX 39, LAC DU BONNET, ROE 1A0M | M | |
| QQG1 | DEHAVILLAND | DHC 2 | 1675 | 1 | 16 | 6 | 1 | 1 | 2 | 280776 | A22 | 163 | NORTHWAY AVN LTD, BOX 72, ARNES, ROC 0C0 | M | |
| FMAB1 | DEHAVILLAND | DHC 2 | 1638TB21 | 1 | 16 | 7 | 1 | 1 | 3 | 220876 | A22 | 513 | PROV MANITOBA AIR DIV, BOX 39, LAC DU BONNET, ROE 1A0M | M | |
| FFHS1 | DEHAVILLAND | DHC 2 | 51 | 1 | 15 | 7 | 1 | 1 | 2 | 090377 | A22 | 163 | JOHNSTON TA, 450 DUFFERIN AVE W, PTG LA PRA, R1N 0W3 | M | |
| FMAL1 | DEHAVILLAND | DHC 2 | 1201 | 1 | 16 | 7 | 1 | 1 | 3 | 030477 | A22 | 163 | PROV MANITOBA AIR DIV, BOX 39, LAC DU BONNET, ROE 1A0M | M | |
| GQG1 | DEHAVILLAND | DHC 2 | 82 | 1 | 16 | 7 | 1 | 1 | 2 | 070576 | A22 | 163 | RAINY LAKE AIRWAYS LTD, BOX 790, FORT FRANCES | O | |
| FHO1 | DEHAVILLAND | DHC 2 | 50 | 1 | 16 | 7 | 1 | 1 | 2 | 101076 | A22 | 163 | SUPERIOR AIRWAYS, BOX 52 STN F, THUNDER BAY, P7C 4V5 | O | |
| FHC1 | DEHAVILLAND | DHC 2 | 12 | 1 | 16 | 6 | 2 | 1 | 2 | 130576 | A22 | 163 | NORTHWESTERN FLG SVCS LTD, BOX 6, NESTOR FALLS | O | |
| GQU1 | DEHAVILLAND | DHC 2 | 107 | 1 | 16 | 7 | 1 | 1 | 2 | 130872 | A22 | 163 | SEVERN ENTPR LTD, BOX 204 STN F, THUNDER BAY, P7C 4V5 | O | |
| HGS1 | DEHAVILLAND | DHC 2 | 571 | 1 | 16 | 7 | 1 | 1 | 2 | 020573 | A22 | 163 | LAC LA CROIX QUETICO AIR SVCS, LAC LA CROIX | O | |
| ITW1 | DEHAVILLAND | DHC 2 | 928 | 1 | 16 | 7 | 1 | 1 | 2 | 130576 | A22 | 163 | NORTHWESTERN FLG SVCS LTD, BOX 6, NESTOR FALLS | O | |
| IKP1 | DEHAVILLAND | DHC 2 | 890 | 1 | 16 | 7 | 1 | 1 | 2 | 080772 | A22 | 163 | HOOVER AIR SVC LTD, CENTRAL PATRICIA PO, PICKLE LAKE | O | |
| IPL1 | DEHAVILLAND | DHC 2 | 132 | 1 | 16 | 7 | 1 | 1 | 1 | 110676 | A22 | 163 | MURPHY TYRONE P, BOX 1300, ATIKOKAN, POT 1C0 | O | |
| HEP1 | DEHAVILLAND | DHC 2 | 69 | 1 | 16 | 3 | 1 | 1 | 2 | 150676 | A22 | 163 | NUTTALL AW, OPAS, NUTTALLS CHARTER SVC, HURKETT | O | |
| HAN1 | DEHAVILLAND | DHC 2 | 316 | 1 | 16 | 7 | 1 | 1 | 2 | 301076 | A22 | 163 | LAC LA CROIX QUETICO AIR SVCS, LAC LA CROIX | O | |
| JFE1 | DEHAVILLAND | DHC 2 | 986 | 1 | 16 | 7 | 1 | 1 | 2 | 110475 | A22 | 163 | ONTARIO NORTHERN AIRWAYS LTD, JELICOE, POT 1V0 | O | |
| JEI1 | DEHAVILLAND | DHC 2 | 1020 | 1 | 16 | 7 | 1 | 1 | 2 | 110576 | A22 | 163 | PARSONS AIRWAYS LTD, BOX 1120, KENORA, P9N 3X7 | O | |
| MXR1 | DEHAVILLAND | DHC 2 | 374 | 1 | 16 | 8 | 1 | 1 | 2 | 250776 | A22 | 163 | SUPERIOR ARWYS & SEVERN ENTPR, BOX 52, THUNDER BAY | O | |
| OCX1 | DEHAVILLAND | DHC 2 | 78 | 1 | 16 | 7 | 1 | 1 | 2 | 180576 | A22 | 163 | CAN VOYAGEUR AIRLINES, BOX 507, FORT FRANCES, P9A 3M8 | O | |
| OCV1 | DEHAVILLAND | DHC 2 | 74 | 1 | 16 | 7 | 1 | 1 | 2 | 300776 | A22 | 163 | NUTTALL AW, OPAS, NUTTALLS CHARTER SVC, HURKETT | O | |
| ODD1 | DEHAVILLAND | DHC 2 | 128 | 1 | 15 | 7 | 1 | 1 | 2 | 210676 | A22 | 163 | SUPERIOR AIRWAYS, BOX 52 STN F, THUNDER BAY, P7C 4V5 | O | |
| OCC1 | DEHAVILLAND | DHC 2 | 23 | 1 | 15 | 7 | 1 | 1 | 2 | 290476 | A22 | 163 | LAC LA CROIX QUETICO AIR SVCS, LAC LA CROIX | O | |
| OCPL | DEHAVILLAND | DHC 2 | 49 | 1 | 15 | 7 | 1 | 1 | 2 | 040676 | A22 | 163 | IGNACE AIRWAYS LTD, ARPT RD BOX 244, IGNACE, POT 1T0 | O | |
| OCDI | DEHAVILLAND | DHC 2 | 24 | 1 | 16 | 7 | 1 | 1 | 2 | 040876 | A22 | 163 | NORTHWESTERN FLG SVCS LTD, BOX 6, NESTOR FALLS | O | |
| OBV1 | DEHAVILLAND | DHC 2 | 13 | 1 | 16 | 7 | 2 | 1 | 2 | 170676 | A22 | 163 | RUSTY MYERS FLYING SVC LTD, BOX 668, FORT FRANCES | O | |
| OBT1 | DEHAVILLAND | DHC 2 | 3 | 1 | 16 | 7 | 1 | 1 | 2 | 240576 | A22 | 163 | RAINY LAKE AIRWAYS LTD, BOX 790, FORT FRANCES | O | |
| SJX1 | DEHAVILLAND | DHC 2 | 1592 | 1 | 16 | 7 | 1 | 1 | 1 | 090676 | A22 | 163 | STEEP ROCK IRON MINES LTD, BOX 820, ATIKOKAN | O | |
| YMV1 | DEHAVILLAND | DHC 2 | 1589 | 1 | 16 | 1 | 1 | 1 | 2 | 240976 | A22 | 163 | ONTARIO CENTRAL AIRLINES LTD, REDDITT, POX 1M0 | O | |
| F0CZ1 | DEHAVILLAND | DHC 2 | 100 | 1 | 16 | 7 | 1 | 1 | 2 | 291076 | A22 | 163 | KYRO'S ALBANY RIVER AIRWAYS, 102 RUPERT, THUNDER BAY | O | |
| F0MJ1 | DEHAVILLAND | DHC 2 | 1683TB51 | 1 | 16 | 7 | 1 | 1 | 1 | 070876 | A22 | 513 | ONT-MINN PULP & PAPER CO, 145-3 ST, FORT FRANCES | O | |
| FNFE1 | DEHAVILLAND | DHC 2 | 546 | 1 | 16 | 6 | 1 | 1 | 2 | 220576 | A22 | 163 | SABOURIN LAKE AIRWAYS LTD, BOX 70, COCHENOUR, POV 1L0 | O | |
| GADD1 | DEHAVILLAND | DHC 2 | 1153 | 1 | 16 | 1 | 1 | 1 | 2 | 070576 | A22 | 163 | WILDERNESS ENTERPRISES LTD, VERMILION BAY, POV 2V0 | O | |
| GAQJ1 | DEHAVILLAND | DHC 2 | 1130 | 1 | 16 | 1 | 1 | 1 | 2 | 130276 | A22 | 163 | WINGS AVIATION LTD, BOX 218, RED LAKE, POV 2M0 | O | |
| GAJUL | DEHAVILLAND | DHC 2 | 1169 | 1 | 16 | 1 | 1 | 1 | 2 | 200177 | A22 | 163 | CAN VOYAGEUR AIRLINES, BOX 507, FORT FRANCES, P9A 3M8 | O | |
| GEBL1 | DEHAVILLAND | DHC 2 | 1068 | 1 | 16 | 2 | 1 | 1 | 2 | 170776 | A22 | 163 | KANGAS LTD RW, BOX 220, IGNACE, POT 1T0 | O | |
| GKA01 | DEHAVILLAND | DHC 2 | 1333 | 1 | 16 | 1 | 1 | 1 | 2 | 050876 | A22 | 163 | KYRO'S ALBANY RIVER AIRWAYS, 102 RUPERT, THUNDER BAY | O | |
| AXC1 | DEHAVILLAND | DHC 2 | 1048 | 1 | 15 | 1 | 1 | 1 | 2 | 110576 | A22 | 163 | MIDGETT J & CLARK G, (C&M ARWYS), BOX 86, BUFFALO-NARS | O | |
| GQZ1 | DEHAVILLAND | DHC 2 | 118 | 1 | 16 | 7 | 1 | 1 | 2 | 080476 | A22 | 163 | NIPAWIN AIR SERVICES LTD, BOX 1540, NIPAWIN, SOE 1E0 | S | |

| REGISTRATION MARCHÉ | TYPE | MODEL MODÈLE | MANUFACTURER'S NUMBER NUMÉRO DU CONSTRUCTEUR | COUNTRY OF MANUFACTURE PAYS DE CONSTRUCTION | GROSS WEIGHT POIDS BRUT | LAND - SEA - AIR D O R D N | INDEX - PLIÉMENTS - SVS J. SER. OUL. E. M. | NO. OF ENGINES NOMBRE DE MOTEURS | PURPOSE DESTINÉE A | CERTIFICATE OF NAVIGABILITY OU PERMIS DE VOL VALABLE JUSQU'À | REGISTRATION CANCELLED RÉGISTRATION ANNULÉE | AIRCRAFT TYPE APPROVAL OU SPEC. | OWNER'S NAME AND ADDRESS NOM ET ADRESSE DU PROPRIÉTAIRE | | | | PROVINCE |
|------------------------|-------------|-----------------|---|--|----------------------------|-------------------------------|---|-------------------------------------|-----------------------|--|--|--|--|--------------------------------------|---|--------|----------|
| | | | | | | | | | | | | | DATE OF CAT. A/C | YEAR IMPORTED ANNÉE D'IMPORTATION | MANUFACTURER CONSTRUCTEUR DU MOTEUR | REGION | |
| GGJ | DEHAVILLAND | DHC 2 | 84 | 1 16 7 | 1 1 1 2 | | | | | 161276 | | A22 | 163 | | NORTH CANADA AIR LTD, BOX 850, PRINCE ALBERT, S6V 5S4 | S | |
| FHQ | DEHAVILLAND | DHC 2 | 42 | 1 16 7 | 1 1 1 2 | | | | | 041176 | | A22 | 163 | | NORTH CANADA AIR LTD, BOX 850, PRINCE ALBERT, S6V 5S4 | S | |
| GCUI | DEHAVILLAND | DHC 2 | 503 | 1 15 7 | 1 1 1 2 | | | | | 200377 | | A22 | 163 | | NORTH CANADA AIR LTD, BOX 850, PRINCE ALBERT, S6V 5S4 | S | |
| GYRI | DEHAVILLAND | DHC 2 | 162 | 1 16 7 | 1 1 1 2 | | | | | 260371 | | A22 | 163 | | ARONEC RUSSELL THOMAS, LA RONGE, SOJ 110 | S | |
| JKGI | DEHAVILLAND | DHC 2 | 1002 | 1 16 7 | 1 1 1 2 | | | | | 271176 | | A22 | 163 | | ATHABASKA AIRWAYS, BOX 817, PRINCE ALBERT, S6V 5S4 | S | |
| MACI | DEHAVILLAND | DHC 2 | 14 | 1 16 7 | 1 1 1 2 | | | | | 050576 | | A22 | 163 | | NIPAWIN AIR SERVICES LTD, BOX 1540, NIPAWIN, SOE 1E0 | S | |
| TCMI | DEHAVILLAND | DHC 2 | 646 | 1 16 7 | 1 1 1 2 | | | | | 180477 | | A22 | 163 | | NORTH CANADA AIR LTD, BOX 850, PRINCE ALBERT, S6V 5S4 | S | |
| FFHBI | DEHAVILLAND | DHC 2 | 1 | 1 16 7 | 2 1 1 2 | | | | | 150477 | | A22 | 163 | | NORTH CANADA AIR LTD, BOX 850, PRINCE ALBERT, S6V 5S4 | S | |
| FGYN | DEHAVILLAND | DHC 2 | 134 | 1 15 7 | 1 1 1 2 | | | | | 050776 | | A22 | 163 | | NIPAWIN AIR SERVICES LTD, BOX 1540, NIPAWIN, SOE 1E0 | S | |
| GAEBI | DEHAVILLAND | DHC 2 | 703 | 1 16 1 | 1 1 1 2 | | | | | 111076 | | A22 | 163 | 73 | ATHABASKA AIRWAYS, BOX 817, PRINCE ALBERT, S6V 5S4 | S | |
| BTUI | DEHAVILLAND | DHC 2 | 1564 | 1 16 7 | 1 1 1 2 | | | | | 240676 | | A22 | 164 | | HEARST AIR SVC LTD, BOX 201, HEARST, POL 1N0 | O | |
| ASAI | DEHAVILLAND | DHC 2 | 1640TB22 | 1 16 7 | 1 1 1 2 | | | | | 200776 | | A22 | 514 | | ALGOMA STEEL CORP, AIR DIVISION, SAULT STE MARIE | O | |
| BBGI | DEHAVILLAND | DHC 2 | 358 173 | 1 16 1 | 1 1 1 2 | | | | | 040776 | | A22 | 164 | | WATSON ALGOMA VACATIONS LTD, 11 MISSION RD, WANA | O | |
| DPWI | DEHAVILLAND | DHC 2 | 1339 | 1 16 1 | 1 1 1 2 | | | | | 250576 | | A22 | 164 | | LAUZON AVIATION CO LTD, ALGOMA MILLS, POR 1A0 | O | |
| DOXI | DEHAVILLAND | DHC 2 | 67 | 1 16 7 | 1 1 3 | | | | | 291076 | | A22 | 164 | | DEPARTMENT OF TRANSPORT, BOX 819, RR5, OTTAWA | O | |
| DLVI | DEHAVILLAND | DHC 2 | 616 | 1 16 6 | 1 1 1 2 | | | | | 270876 | | A22 | 164 | | VEVERKA JOSEPH, 135-3 ST, COCHRANE, POL 1C0 | O | |
| CNRI | DEHAVILLAND | DHC 2 | 80 | 1 16 1 | 1 1 1 2 | | | | | 060576 | | A22 | 144 | | ECLIPSE CONSULTANTS LTD, RR1, OSHAWA, L1H 7K4 | O | |
| FHPI | DEHAVILLAND | DHC 2 | 57 | 1 15 7 | 1 1 1 2 | | | | | 071176 | | A22 | 164 | | AUSTIN AIRWAYS LTD, BOX 1160, TIMMINS ARPT, TIMMINS | O | |
| FKLI | DEHAVILLAND | DHC 2 | 1343 | 1 16 1 | 1 1 1 2 | | | | | 221176 | | A22 | 164 | | QUEEN'S SQUARE BLDG LTD, 34 ADELALDE ST W, TORONTO | O | |
| GBCI | DEHAVILLAND | DHC 2 | 199 | 1 15 7 | 1 1 1 2 | | | | | 180576 | | A22 | 164 | | AUSTIN AIRWAYS LTD, BOX 1160, TIMMINS ARPT, TIMMINS | O | |
| GKMI | DEHAVILLAND | DHC 2 | 1329 | 1 16 6 | 1 1 1 2 | | | | | 180776 | | A22 | 164 | 73 | ONTARIO NORTHERN AIRWAYS LTD, JELlicoe, POT 1V0 | O | |
| GIBI | DEHAVILLAND | DHC 2 | 6 | 1 16 7 | 2 1 1 2 | | | | | 110576 | | A22 | 164 | | CALUMET AIR SVCS LTD, BOX 780, MATTAWA, POH 1V0 | O | |
| GHYI | DEHAVILLAND | DHC 2 | 1344 | 1 16 1 | 1 1 1 2 | | | | | 140576 | | A22 | 164 | 73 | ORILLIA AIR SERVICES LTD, BOX 626, ORILLIA, L3V 6K5 | O | |
| GOBI | DEHAVILLAND | DHC 2 | 71 | 1 16 7 | 1 1 1 2 | | | | | 210576 | | A22 | 164 | | GEORGIAN BAY ARWYS, 55 GRT N RD, PARRY SOUND, P2A 2N9 | O | |
| FRXI | DEHAVILLAND | DHC 2 | 60 | 1 15 7 | 1 1 1 2 | | | | | 150376 | | A22 | 164 | | AUSTIN AIRWAYS LTD, BOX 1160, TIMMINS ARPT, TIMMINS | O | |
| IDMI | DEHAVILLAND | DHC 2 | 1323 | 1 16 1 | 1 1 1 2 | | | | | 200576 | | A22 | 164 | | WHITE RIVER AIR SVCS, BOX 1160, TIMMINS | O | |
| HNMI | DEHAVILLAND | DHC 2 | 628 | 1 16 7 | 1 1 1 2 | | | | | 050576 | | A22 | 164 | | CALUMET AIR SVCS LTD, BOX 780, MATTAWA, POH 1V0 | O | |
| GYUI | DEHAVILLAND | DHC 2 | 170 | 1 16 7 | 1 1 1 2 | | | | | 220576 | | A22 | 164 | | AUSTIN AIRWAYS LTD, BOX 1160, TIMMINS ARPT, TIMMINS | O | |
| IDFI | DEHAVILLAND | DHC 2 | 1321 | 1 16 1 | 1 1 1 2 | | | | | 240576 | | A22 | 164 | | SAULT AIRWAYS LTD, BOX 220, WHITE RIVER, POM 3G0 | O | |
| IDGI | DEHAVILLAND | DHC 2 | 718 | 1 16 7 | 1 1 1 2 | | | | | 260676 | | A22 | 164 | | WHITE RIVER AIR SVCS, BOX 1160, TIMMINS | O | |
| GYTI | DEHAVILLAND | DHC 2 | 182 | 1 16 7 | 1 1 1 2 | | | | | 091176 | | A22 | 164 | | AIR-DALE LTD, BOX 416, SAULT STE MARIE, P6A 5M1 | O | |
| IFOI | DEHAVILLAND | DHC 2 | 808 | 1 16 7 | 1 1 1 2 | | | | | 140775 | | A22 | 164 | | LINDBERGH'S HUNT FISH AIR SVC, BOX 998, COCHRANE | O | |
| JMOI | DEHAVILLAND | DHC 2 | 995 | 1 16 7 | 1 1 1 2 | | | | | 090576 | | A22 | 164 | | THERIAULT AIR SVCS LTD, BOX 269, CHAPLEAU, POM 1K0 | O | |
| JOQI | DEHAVILLAND | DHC 2 | 1070 | 1 16 2 | 1 1 1 2 | | | | | 250476 | | A22 | 164 | | ONTARIO NORTHERN AIRWAYS LTD, JELlicoe, POT 1V0 | O | |
| KENI | DEHAVILLAND | DHC 2 | 946 | 1 16 7 | 1 1 1 2 | | | | | 101167 | | A22 | 164 | | SALE REPORTED/VENTE SIGNALÉE | O | |
| JXOI | DEHAVILLAND | DHC 2 | 1036 | 1 16 7 | 1 1 1 2 | | | | | 220676 | | A22 | 164 | | BRADLEY AIR SVCS LTD, CARP ARPT, CARP, KOA 1L0 | O | |
| JKTI | DEHAVILLAND | DHC 2 | 1023 | 1 16 7 | 1 1 1 2 | | | | | 081076 | | A22 | 164 | | AUSTIN AIRWAYS LTD, BOX 1160, TIMMINS ARPT, TIMMINS | O | |
| MPDI | DEHAVILLAND | DHC 2 | 1510 | 1 16 7 | 1 1 1 3 | | | | | 080177 | | A22 | 164 | | RCM POLICE AIR SERVICES, INTL ARPT, OTTAWA, KIA OR2 | O | |
| MPAI | DEHAVILLAND | DHC 2 | 1685TB53 | 1 16 5 | 1 1 1 3 | | | | | 011276 | | A22 | 514 | | RCM POLICE AIR SERVICES, INTL ARPT, OTTAWA, KIA OR2 | O | |
| LPLI | DEHAVILLAND | DHC 2 | 1313 | 1 16 7 | 1 1 1 1 | | | | | 060576 | | A22 | 164 | | BOWES & COCKS LTD, BOX 149, PETERBOROUGH | O | |
| MPRI | DEHAVILLAND | DHC 2 | 971 | 1 16 7 | 1 1 1 3 | | | | | 090477 | | A22 | 164 | | RCM POLICE AIR SERVICES, INTL ARPT, OTTAWA, KIA OR2 | O | |
| OBVI | DEHAVILLAND | DHC 2 | 5 | 1 16 7 | 1 1 1 2 | | | | | 241076 | | A22 | 164 | | AIR-DALE LTD, BOX 416, SAULT STE MARIE, P6A 5M1 | O | |
| OEPI | DEHAVILLAND | DHC 2 | 1661TB35 | 1 16 7 | 1 1 1 3 | | | | | 240776 | | A22 | 514 | | ONT MINISTRY NATURAL RES, BOX 310, SAULT STE MARIE | O | |
| OPAI | DEHAVILLAND | DHC 2 | 1688TB56 | 1 16 7 | 1 1 1 3 | | | | | 230976 | | A22 | 514 | | ONT MINISTRY NATURAL RES, BOX 310, SAULT STE MARIE | O | |
| OBSI | DEHAVILLAND | DHC 2 | 2 | 1 16 7 | 1 1 1 3 | | | | | 050775 | | A22 | 164 | | ONT MINISTRY NATURAL RES, BOX 310, SAULT STE MARIE | O | |
| OEPI | DEHAVILLAND | DHC 2 | 1671TB41 | 1 16 7 | 1 1 1 3 | | | | | 240476 | | A22 | 514 | 57 | ONT MINISTRY NATURAL RES, BOX 310, SAULT STE MARIE | O | |
| OEMI | DEHAVILLAND | DHC 2 | 1656TB32 | 1 16 7 | 1 1 1 3 | | | | | 111176 | | A22 | 514 | | ONT MINISTRY NATURAL RES, BOX 310, SAULT STE MARIE | O | |
| DETI | DEHAVILLAND | DHC 2 | 1674TB44 | 1 16 7 | 1 1 1 3 | | | | | 150876 | | A22 | 514 | 57 | ONT MINISTRY NATURAL RES, BOX 310, SAULT STE MARIE | O | |

| MARKINGS MARRGES | CALL SIG - CAT CLASS | MODEL | NO. OF ENGINES | TYPE | MANUFACTURER'S NUMBER NUMERO DU CONSTRUCTEUR | COUNTRY OF MANUFACTURE PAYS DE CONSTRUCTION | GROSS WEIGHT POIDS BRUT | LAND - SEA - AIR D. ORG. W. N. | ROLES - FLOTTILLES - SES J. SIZE. DU J. ET N. | PURPOSE NOM DE MOTEURS | CERT. OF AIRW. OR WEIGHT PERMIT VALID TO | CERTIFICAT DE NAVIGABILITE OU PERMIS DE VOL VALABLE JUSQU'AU | REGISTRATION CANCELLED ANNULATION ANNULEE | AIRCRAFT TYPE APPROVAL OR SPECS. | ENGINE MANUFACTURER CONSTRUCTEUR DU MOTEUR | YEAR REPORTED ANNEE D'INFORMATION | OWNER'S NAME AND ADDRESS | PROVINCE |
|---------------------|----------------------|-------|----------------|------|---|--|----------------------------|-----------------------------------|--|---------------------------|--|---|---|---|---|--------------------------------------|--------------------------------|----------|
| | | | | | | | | | | | | | | | | | NOM ET ADRESSE DU PROPRIETAIRE | |
| OEJ1 | DEHAVILLAND | DHC 2 | 1649TB27 | 1 | 16 | 7 | 1 | 3 | 140776 | A22 | 514 | ONT MINISTRY NATURAL RES, BOX 310, SAULT STE MARIE | O | | | | | |
| OEK1 | DEHAVILLAND | DHC 2 | 1650TB28 | 1 | 16 | 7 | 1 | 3 | 061076 | A22 | 514 | ONT MINISTRY NATURAL RES, BOX 310, SAULT STE MARIE | O | | | | | |
| OC01 | DEHAVILLAND | DHC 2 | 45 | 1 | 15 | 7 | 1 | 2 | 110576 | A22 | 164 | TURCOTTE-WAGNER ENTPRS LTD, BOX 159, GOGAMA, POW 1W0 | O | | | | | |
| ODE1 | DEHAVILLAND | DHC 2 | 113 | 1 | 15 | 7 | 1 | 2 | 221276 | A22 | 164 | LEUENBERGER AIR SVC LTD, BOX 22, NAKINA | O | | | | | |
| OEY1 | DEHAVILLAND | DHC 2 | 1684TB52 | 1 | 16 | 7 | 1 | 3 | 301076 | A22 | 514 | ONT MINISTRY NATURAL RES, BOX 310, SAULT STE MARIE | O | | | | | |
| OEW1 | DEHAVILLAND | DHC 2 | 1682TB50 | 1 | 16 | 7 | 1 | 3 | 091176 | A22 | 51467 | ONT MINISTRY NATURAL RES, BOX 310, SAULT STE MARIE | O | | | | | |
| OD01 | DEHAVILLAND | DHC 2 | 112 | 1 | 16 | 7 | 1 | 2 | 160676 | A22 | 164 | BRADLEY AIR SVCS LTD, CARP ARPT, CARP, KOA 1L0 | O | | | | | |
| OCU1 | DEHAVILLAND | DHC 2 | 73 | 1 | 15 | 7 | 1 | 2 | 300576 | A22 | 164 | BRADLEY AIR SVCS LTD, CARP ARPT, CARP, KOA 1L0 | O | | | | | |
| OEH1 | DEHAVILLAND | DHC 2 | 1644TB24 | 1 | 16 | 5 | 1 | 3 | 200676 | A22 | 514 | ONT MINISTRY NATURAL RES, BOX 310, SAULT STE MARIE | O | | | | | |
| PCG1 | DEHAVILLAND | DHC 2 | 1000 | 1 | 16 | 7 | 1 | 1 | 141276 | A22 | 164 | DEHAVILLAND ACFT OF CAN LTD, DOWNSVIEW, M3K 1Y5 | O | | | | | |
| OEY1 | DEHAVILLAND | DHC 2 | 1686TB54 | 1 | 16 | 1 | 1 | 3 | 020576 | A22 | 514 | ONT MINISTRY NATURAL RES, BOX 310, SAULT STE MARIE | O | | | | | |
| OPE1 | DEHAVILLAND | DHC 2 | 1691TB59 | 1 | 16 | 7 | 1 | 3 | 290476 | A22 | 514 | ONT MINISTRY NATURAL RES, BOX 310, SAULT STE MARIE | O | | | | | |
| OE01 | DEHAVILLAND | DHC 2 | 1586TB88 | 1 | 16 | 7 | 1 | 3 | 270576 | A22 | 514 | ONT MINISTRY NATURAL RES, BOX 310, SAULT STE MARIE | O | | | | | |
| PSM1 | DEHAVILLAND | DHC 2 | 1525TB1 | 1 | 16 | 1 | 2 | 1 | 7 | 311076 | NIL | 514 | DEHAVILLAND ACFT OF CAN LTD, DOWNSVIEW, M3K 1Y5 | O | | | | |
| UBN1 | DEHAVILLAND | DHC 2 | 1622TB13 | 1 | 16 | 7 | 1 | 1 | 070577 | A22 | 514 | SISCO METALS, ROYAL TRUST TOWER, BOX 306, TORONTO | O | | | | | |
| UKQ1 | DEHAVILLAND | DHC 2 | 1642TB23 | 1 | 16 | 6 | 1 | 1 | 090576 | A22 | 514 | PREMIER INSURANCE CO, 55 QUEEN ST E, TORONTO, M5C 1R5 | O | | | | | |
| WVY1 | DEHAVILLAND | DHC 2 | 1537 | 1 | 16 | 7 | 1 | 1 | 210576 | A22 | 164 | FISHER CONSTRUCTION LTD, 140 DOUGLAS ST., SUDBURY | O | | | | | |
| XRT1 | DEHAVILLAND | DHC 2 | 1681TB49 | 1 | 16 | 5 | 1 | 1 | 070776 | A22 | 514 | MARTIN LUMBER LTD GW, HARCOURT, KOL 1X0 | O | | | | | |
| YYV1 | DEHAVILLAND | DHC 2 | 1576 | 1 | 16 | 1 | 1 | 1 | 210674 | A22 | 164 | C A C LEASING CO, 2200 YONGE ST, TORONTO, M4S 2C6 | O | | | | | |
| ZZJ1 | DEHAVILLAND | DHC 2 | 1019 | 1 | 16 | 1 | 1 | 1 | 040576 | A22 | 164 | BODDY JA, 7 LIONEL HEIGHTS CRES, DON MILLS, M3A 1L8 | O | | | | | |
| ZYE1 | DEHAVILLAND | DHC 2 | 1192 | 1 | 16 | 6 | 1 | 2 | 080576 | A22 | 164 | CHAPLEAU AIR SVCS LTD, BOX 1090, CHAPLEAU, POM 1K0 | O | | | | | |
| FDTY1 | DEHAVILLAND | DHC 2 | 26 | 1 | 15 | 7 | 1 | 1 | 210177 | A22 | 164 | DEPARTMENT OF TRANSPORT, BOX 819, RR5, OTTAWA | O | | | | | |
| FOCT1 | DEHAVILLAND | DHC 2 | 59 | 1 | 16 | 7 | 1 | 1 | 230776 | A22 | 164 | CHAPLEAU AIR SVCS LTD, BOX 1090, CHAPLEAU, POM 1K0 | O | | | | | |
| FOEU1 | DEHAVILLAND | DHC 2 | 1678TB46 | 1 | 16 | 1 | 1 | 3 | 021076 | A22 | 514 | ONT MINISTRY NATURAL RES, BOX 310, SAULT STE MARIE | O | | | | | |
| FCJ21 | DEHAVILLAND | DHC 2 | 1669TB39 | 1 | 16 | 7 | 1 | 3 | 030776 | A22 | 51467 | RCM POLICE AIR SERVICES, INTL ARPT, OTTAWA, KIA OR2 | O | | | | | |
| FOTZ1 | DEHAVILLAND | DHC 2 | 33 | 1 | 15 | 7 | 1 | 1 | 3 | 130676 | A22 | 164 | DEPARTMENT OF TRANSPORT, BOX 819, RR5, OTTAWA | O | | | | |
| FADP1 | DEHAVILLAND | DHC 2 | 1249 | 1 | 16 | 7 | 1 | 1 | 020676 | A22 | 164 | ALGOMA STEEL CORP, AIR DIVISION, SAULT STE MARIE | O | | | | | |
| FMP01 | DEHAVILLAND | DHC 2 | 1528 | 1 | 16 | 7 | 1 | 1 | 3 | 280876 | A22 | 164 | RCM POLICE AIR SERVICES, INTL ARPT, OTTAWA, KIA OR2 | O | | | | |
| FJOF1 | DEHAVILLAND | DHC 2 | 1053 | 1 | 16 | 7 | 1 | 1 | 110377 | A22 | 164 | ECLIPSE CONSULTANTS LTD, RR1, OSHAWA, L1H 7K4 | O | | | | | |
| FOES1 | DEHAVILLAND | DHC 2 | 1673TB43 | 1 | 16 | 7 | 1 | 3 | 250676 | A22 | 51467 | ONT MINISTRY NATURAL RES, BOX 310, SAULT STE MARIE | O | | | | | |
| FOEN1 | DEHAVILLAND | DHC 2 | 1658TB33 | 1 | 16 | 7 | 1 | 3 | 311076 | A22 | 514 | ONT MINISTRY NATURAL RES, BOX 310, SAULT STE MARIE | O | | | | | |
| FLUB1 | DEHAVILLAND | DHC 2 | 1324 | 1 | 16 | 7 | 1 | 2 | 190575 | A22 | 164 | LINDBERGHS HUNT FISH AIR SVC, BOX 998, COCHRANE | O | | | | | |
| FOE01 | DEHAVILLAND | DHC 2 | 1659TB34 | 1 | 16 | 7 | 1 | 3 | 041176 | A22 | 514 | ONT MINISTRY NATURAL RES, BOX 310, SAULT STE MARIE | O | | | | | |
| FOEZ1 | DEHAVILLAND | DHC 2 | 1687TB55 | 1 | 16 | 5 | 1 | 3 | 200676 | A22 | 514 | ONT MINISTRY NATURAL RES, BOX 310, SAULT STE MARIE | O | | | | | |
| FOPB1 | DEHAVILLAND | DHC 2 | 1689TB57 | 1 | 16 | 1 | 1 | 3 | 110476 | A22 | 514 | ONT MINISTRY NATURAL RES, BOX 310, SAULT STE MARIE | O | | | | | |
| FOTI1 | DEHAVILLAND | DHC 2 | 37 | 1 | 15 | 6 | 1 | 3 | 020477 | A22 | 164 | DEPARTMENT OF TRANSPORT, BOX 819, RR5, OTTAWA | O | | | | | |
| FOEV1 | DEHAVILLAND | DHC 2 | 1680TB48 | 1 | 16 | 7 | 1 | 3 | 240476 | A22 | 514 | ONT MINISTRY NATURAL RES, BOX 310, SAULT STE MARIE | O | | | | | |
| FIU01 | DEHAVILLAND | DHC 2 | 945 | 1 | 16 | 7 | 1 | 1 | 140376 | A22 | 164 | LABRADOR MNG, 601 COMMERCE COURT, BOX 221, TORONTO | O | | | | | |
| FOTC1 | DEHAVILLAND | DHC 2 | 34 | 1 | 15 | 7 | 1 | 1 | 3 | 150576 | A22 | 164 | DEPARTMENT OF TRANSPORT, BOX 819, RR5, OTTAWA | O | | | | |
| FOPD1 | DEHAVILLAND | DHC 2 | 1690TB58 | 1 | 16 | 1 | 1 | 3 | 240776 | A22 | 514 | ONT MINISTRY NATURAL RES, BOX 310, SAULT STE MARIE | O | | | | | |
| FMPQ1 | DEHAVILLAND | DHC 2 | 1604 | 1 | 16 | 7 | 1 | 1 | 3 | 090676 | A22 | 164 | RCM POLICE AIR SERVICES, INTL ARPT, OTTAWA, KIA OR2 | O | | | | |
| FOCB1 | DEHAVILLAND | DHC 2 | 21 | 1 | 16 | 7 | 1 | 2 | 060676 | A22 | 164 | GEORGIAN BAY ARWYS, 55 GRT N RD, PARRY SOUND, P2A 2N9 | O | | | | | |
| FKH1 | DEHAVILLAND | DHC 2 | 844 | 1 | 16 | 1 | 1 | 1 | 020576 | A22 | 16467 | ECLIPSE CONSULTANTS LTD, RR1, OSHAWA, L1H 7K4 | O | | | | | |
| FRZL1 | DEHAVILLAND | DHC 2 | 1283 | 1 | 16 | 6 | 1 | 2 | 110576 | A22 | 16465 | ORILLIA AIR SERVICES LTD, BOX 626, ORILLIA, L3V 6K5 | O | | | | | |
| GAEU1 | DEHAVILLAND | DHC 2 | 737 | 1 | 16 | 1 | 1 | 2 | 150876 | A22 | 164 | LINDBERGHS HUNT FISH AIR SVC, BOX 998, COCHRANE | O | | | | | |
| GADE1 | DEHAVILLAND | DHC 2 | 730 | 1 | 16 | 1 | 1 | 2 | 280576 | A22 | 164 | ONTARIO NORTHERN AIRWAYS LTD, JELICOE, POT 1V0 | O | | | | | |
| GMAY1 | DEHAVILLAND | DHC 2 | 1123 | 1 | 16 | 1 | 1 | 2 | 250177 | A22 | 164 | CROSS CAN FLIGHTS LTD, BOX 827 RR5, OTTAWA, K1G 3N3 | O | | | | | |
| GNGN1 | DEHAVILLAND | DHC 2 | 1568 | 1 | 16 | 1 | 1 | 1 | 030276 | A22 | 16474 | BANNOCK AEROSPACE, 1109-55 YONGE, TORONTO, M5E 1J4 | O | | | | | |

| MARKINGS MARQUES | TYPE | MODEL | MANUFACTURER'S NUMBER NUMÉRO DU CONSTRUCTEUR | COUNTRY OF MANUFACTURE PAYS DE CONSTRUCTION | GROSS WEIGHT POIDS BRUT | LAND - SEA - AIR R. OR B. W. R. | NO. OF ENGINES NOMBRE DE MOTEURS | CERTIFICATE OF AIRWORTHINESS PERMIS DE VOL VALABLE JUSQU'À | REGISTRATION CANCELLED ANNULATION AUTOM. APPROVÉE | AIRCRAFT TYPE APPROVAL OR SPEC. | ENGINE MANUFACTURER CONSTRUCTEUR DU MOTEUR | OWNER'S NAME AND ADDRESS NOM ET ADRESSE DU PROPRIÉTAIRE | | PROVINCE |
|---------------------|-------------|-------|---|--|----------------------------|------------------------------------|-------------------------------------|---|--|---------------------------------|---|--|--------------------------------------|----------|
| | | | | | | | | | | | | YEAR IMPORTED ANNÉE D'IMPORTATION | YEAR IMPORTED ANNÉE D'IMPORTATION | |
| GNKR10 | DEHAVILLAND | DHC 2 | 331 | 1 | 16 | 1 | 1 | 2 | 200576 | A22 | 16475 | ROGERSON'S ENTERPRISES LTD, PORT LORING, POH 1YO | Q | |
| GOUX10 | DEHAVILLAND | DHC 2 | 314 | 1 | 16 | 6 | 1 | 2 | 200676 | A22 | 164 | PIPOLI DW & ELSIGAN RO, BOX 22, BATCHAWANA BAY | Q | |
| GSKY10 | DEHAVILLAND | DHC 2 | 1358 | 1 | 16 | 1 | 1 | 1 | 150776 | A22 | 16474 | SKYMASTER AVN, BUTTONVILLE ARPT, BUTTONVILLE, LOH 1BO | Q | |
| GUBS10 | DEHAVILLAND | DHC 2 | 1124 | 1 | 16 | 1 | 1 | 1 | 100976 | A22 | 164 | SALE REPORTED/VENTE SIGNALÉE | Q | |
| GOZR10 | DEHAVILLAND | DHC 2 | 800 | 1 | 16 | 2 | 1 | 2 | 090576 | A22 | 16475 | WHITE RIVER AIR SVCS, BOX 1160, TIMMINS | Q | |
| BPC10 | DEHAVILLAND | DHC 2 | 144 | 1 | 16 | 1 | 1 | 2 | 210376 | A22 | 165 | CARGAIR LTEE, ST-ZENON, CTE BERTHIER, JOK 3NO | Q | |
| BPB10 | DEHAVILLAND | DHC 2 | 1434 | 1 | 16 | 1 | 1 | 2 | 100376 | A22 | 165 | STE ANNE DU LAC AVN INC, STE ANNE DU LAC, JOW 1YO | Q | |
| DVK10 | DEHAVILLAND | DHC 2 | 705 | 1 | 16 | 6 | 1 | 2 | 160776 | A22 | 165 | GOLFE AIR QUEBEC LTEE, BOX 96, HAUTERIVE, G5C 2S8 | Q | |
| DJOD10 | DEHAVILLAND | DHC 2 | 121 | 1 | 15 | 7 | 1 | 2 | 010476 | A22 | 165 | PECTEAU A TRANS AERIEN LTEE, CP 220, SENNETERRE | Q | |
| DSB10 | DEHAVILLAND | DHC 2 | 1154 | 1 | 16 | 6 | 1 | 2 | 071276 | A22 | 165 | LEDAIR LTD, 2525 BLVD DE LA CONCORDE, DUVERNAY | Q | |
| EYTD10 | DEHAVILLAND | DHC 2 | 487 | 1 | 15 | 7 | 1 | 2 | 041276 | A22 | 165 | KIPAWA AIR SERVICE INC, KIPAWA, JOZ 2HO | Q | |
| EGCD10 | DEHAVILLAND | DHC 2 | 1546 | 1 | 16 | 6 | 1 | 2 | 240876 | A22 | 165 | LAURENTIAN AIR SVC LTD, 203-9675 COTE LIESSE, DORVAL | Q | |
| EGED10 | DEHAVILLAND | DHC 2 | 1539 | 1 | 16 | 1 | 1 | 2 | 150976 | A22 | 165 | LAURENTIAN AIR SVC LTD, 203-9675 COTE LIESSE, DORVAL | Q | |
| EYRD10 | DEHAVILLAND | DHC 2 | 497 | 1 | 16 | 7 | 1 | 2 | 070776 | A22 | 165 | ST FELICIEAN AIR SVCS, CP 910, ST FELICIEAN, GOW 2NO | Q | |
| GQAL10 | DEHAVILLAND | DHC 2 | 72 | 1 | 16 | 7 | 1 | 2 | 120576 | A22 | 165 | BROCHU INDS, 3700 BLVD ST JOSEPH E, MONTREAL, H1X 1W6 | Q | |
| GCX10 | DEHAVILLAND | DHC 2 | 196 | 1 | 16 | 7 | 1 | 2 | 260277 | A22 | 165 | NORTHERN WINGS LTD, BOX 2012, SEPT-ILES, G4R 4K2 | Q | |
| GCV10 | DEHAVILLAND | DHC 2 | 198 | 1 | 16 | 7 | 1 | 2 | 191276 | A22 | 165 | AIRGAVA LTEE, CP 1950, SCHEFFERVILLE, GOG 2TO | Q | |
| GCT10 | DEHAVILLAND | DHC 2 | 186 | 1 | 16 | 7 | 1 | 2 | 110776 | A22 | 165 | PECTEAU A TRANS AERIEN LTEE, CP 220, SENNETERRE | Q | |
| FRK10 | DEHAVILLAND | DHC 2 | 46 | 1 | 15 | 6 | 1 | 2 | 241276 | A22 | 165 | AIR BRAZEAU INC, AEROPORT DE ROUYN, ROUYN, J9X 5B7 | Q | |
| IPD10 | DEHAVILLAND | DHC 2 | 574 | 1 | 16 | 7 | 1 | 2 | 070576 | A22 | 165 | AIR ROBERVAL LIMITEE, RR1 AEROPORT, ROBERVAL, G4R 4K1 | Q | |
| JBM10 | DEHAVILLAND | DHC 2 | 931 | 1 | 16 | 7 | 1 | 2 | 250576 | A22 | 165 | AIR SAGUENAY INC, CP 1102, CHICOUTIMI, G7H 5G4 | Q | |
| GYP10 | DEHAVILLAND | DHC 2 | 145 | 1 | 15 | 7 | 1 | 2 | 050876 | A22 | 165 | NORTHERN WINGS LTD, BOX 2012, SEPT-ILES, G4R 4K2 | Q | |
| IVAD10 | DEHAVILLAND | DHC 2 | 515 | 1 | 16 | 7 | 1 | 2 | 140676 | A22 | 165 | CARGAIR LTEE, ST-ZENON, CTE BERTHIER, JOK 3NO | Q | |
| HOED10 | DEHAVILLAND | DHC 2 | 630 | 1 | 16 | 7 | 1 | 2 | 211176 | A22 | 165 | LAURENTIAN AIR SVC LTD, 203-9675 COTE LIESSE, DORVAL | Q | |
| HJRD10 | DEHAVILLAND | DHC 2 | 590 | 1 | 16 | 7 | 1 | 2 | 130476 | A22 | 165 | PECTEAU A TRANS AERIEN LTEE, CP 220, SENNETERRE | Q | |
| JAC10 | DEHAVILLAND | DHC 2 | 937 | 1 | 16 | 7 | 1 | 2 | 190476 | A22 | 165 | PECTEAU A TRANS AERIEN LTEE, CP 220, SENNETERRE | Q | |
| HGU10 | DEHAVILLAND | DHC 2 | 577 | 1 | 16 | 7 | 1 | 2 | 070776 | A22 | 165 | NORTHERN WINGS LTD, BOX 2012, SEPT-ILES, G4R 4K2 | Q | |
| IUS10 | DEHAVILLAND | DHC 2 | 901 | 1 | 16 | 7 | 1 | 1 | 030676 | A22 | 165 | QUE N SHORE & LAB RAILWAY, 1245 SHERBROOKE, MONTREAL | Q | |
| GYJD10 | DEHAVILLAND | DHC 2 | 133 | 1 | 15 | 7 | 1 | 2 | 050676 | A22 | 165 | AIR BRAZEAU INC, AEROPORT DE ROUYN, ROUYN, J9X 5B7 | Q | |
| JZL10 | DEHAVILLAND | DHC 2 | 1073 | 1 | 16 | 7 | 1 | 2 | 190576 | A22 | 165 | NORTHERN WINGS LTD, BOX 2012, SEPT-ILES, G4R 4K2 | Q | |
| JXP10 | DEHAVILLAND | DHC 2 | 1041 | 1 | 16 | 7 | 1 | 2 | 080576 | A22 | 165 | CRANSON LAKE AIRWAYS, BOX 159, CHAPEAU, JOX 1MO | Q | |
| KRJ10 | DEHAVILLAND | DHC 2 | 1210 | 1 | 16 | 5 | 1 | 2 | 220576 | A22 | 165 | AIR SAGUENAY INC, CP 1102, CHICOUTIMI, G7H 5G4 | Q | |
| JKI10 | DEHAVILLAND | DHC 2 | 992 | 1 | 16 | 7 | 1 | 2 | 050576 | A22 | 165 | AIR SAGUENAY INC, CP 1102, CHICOUTIMI, G7H 5G4 | Q | |
| JKH10 | DEHAVILLAND | DHC 2 | 988 | 1 | 16 | 7 | 1 | 2 | 241075 | A22 | 165 | PECTEAU A TRANS AERIEN LTEE, CP 220, SENNETERRE | Q | |
| LUAL10 | DEHAVILLAND | DHC 2 | 1318 | 1 | 16 | 7 | 1 | 2 | 201176 | A22 | 165 | PECTEAU A TRANS AERIEN LTEE, CP 220, SENNETERRE | Q | |
| MPV10 | DEHAVILLAND | DHC 2 | 1304 | 1 | 16 | 7 | 1 | 2 | 140976 | A22 | 165 | AMOS AVIATION LTD, BOX 124, AMOS, J9T 3A6 | Q | |
| MPT10 | DEHAVILLAND | DHC 2 | 1260 | 1 | 16 | 7 | 1 | 2 | 180876 | A22 | 165 | LA SARRE AIR SVC LTD, CP 38, LA SARRE | Q | |
| MPM10 | DEHAVILLAND | DHC 2 | 62 | 1 | 16 | 7 | 1 | 2 | 021276 | A22 | 165 | AIR TIBERIADE INC, 101 HEBERT, MONT LAURIER | Q | |
| LLX10 | DEHAVILLAND | DHC 2 | 1293 | 1 | 16 | 7 | 1 | 2 | 270772 | A22 | 165 | PECTEAU A TRANS AERIEN LTEE, CP 220, SENNETERRE | Q | |
| PQB10 | DEHAVILLAND | DHC 2 | 166 | 1 | 16 | 7 | 1 | 3 | 120377 | A22 | 165 | GOVT QUEBEC, MIN TRANS, ARPT QUE, STE-FOY G2E 3L9 | Q | |
| ODG10 | DEHAVILLAND | DHC 2 | 205 | 1 | 15 | 7 | 1 | 2 | 230576 | A22 | 165 | CARGAIR LTEE, ST-ZENON, CTE BERTHIER, JOK 3NO | Q | |
| OCS10 | DEHAVILLAND | DHC 2 | 54 | 1 | 16 | 7 | 1 | 2 | 220976 | A22 | 165 | KIPAWA AIR SERVICE INC, KIPAWA, JOZ 2HO | Q | |
| OCN10 | DEHAVILLAND | DHC 2 | 44 | 1 | 16 | 7 | 1 | 2 | 041073 | A22 | 165 | SALE REPORTED/VENTE SIGNALÉE | Q | |
| OCE10 | DEHAVILLAND | DHC 2 | 28 | 1 | 16 | 7 | 1 | 2 | 140576 | A22 | 165 | BROCHU INDS, 3700 BLVD ST JOSEPH E, MONTREAL, H1X 1W6 | Q | |
| QQC10 | DEHAVILLAND | DHC 2 | 56 | 1 | 16 | 7 | 1 | 2 | 080676 | A22 | 165 | CARGAIR LTEE, ST-ZENON, CTE BERTHIER, JOK 3NO | Q | |
| QQD10 | DEHAVILLAND | DHC 2 | 1580 | 1 | 16 | 6 | 1 | 2 | 280976 | A22 | 165 | STE ANNE DU LAC AVN INC, STE ANNE DU LAC, JOW 1YO | Q | |
| QQE10 | DEHAVILLAND | DHC 2 | 1582 | 1 | 16 | 6 | 1 | 2 | 290775 | A22 | 165 | AIR STE AGATHE, CP 132, STE AGATHE DES MONTS, J8C 3A1 | Q | |
| TEB10 | DEHAVILLAND | DHC 2 | 1402 | 1 | 16 | 6 | 1 | 2 | 021276 | A22 | 165 | LA SARRE AIR SVC LTD, CP 38, LA SARRE | Q | |

| MARKINGS MARQUÉS | SAT. AC. - CAT. D'AZER | TYPE | MODEL | MANUFACTURER'S NUMBER NUMÉRO DU CONSTRUCTEUR | COUNTRY OF MANUFACTURE PAYS DE CONSTRUCTION | GROSS WEIGHT POIDS BRUT | LARG. - SEA LVL C. DE L'EAU, M. | HGT. OF ENGINES HAUT. DE MOTEURS | PROPULSE MOTEURS | CERTIFICATE OF NAVIGABILITY DU PERMIS DE NAVIGABILITÉ JUSQU'AU | REGISTRATION CANCELLED ANNULATION D'IMMATRICULATION | AIRCRAFT TYPE APPROVAL OK SPECS. | ENGINE MANUFACTURER CONSTRUCTEUR DU MOTEUR | OWNER'S NAME AND ADDRESS NOM ET ADRESSE DU PROPRIÉTAIRE | | PROVINCE |
|---------------------|------------------------|-------------|-------|---|--|----------------------------|------------------------------------|-------------------------------------|---------------------|--|--|---|---|--|-------|----------|
| | | | | | | | | | | | | | | REGION | TERRE | |
| TUR | 10 | DEHAVILLAND | DHC 2 | 1529 | 1 | 16 | 7 | 1 | 1 | 2 | 200676 | A22 | 165 | LAURENTIAN AIR SVC LTD, 203-9675 COTE LIESSE, DORVAL | Q | |
| ZVQ | 10 | DEHAVILLAND | DHC 2 | 1063 | 1 | 16 | 1 | 1 | 2 | 100576 | A22 | 165 | DIREQUAIR INC, CP 213, CHIBOUGAMAU, G8P 2K7 | Q | | |
| ZVP | 10 | DEHAVILLAND | DHC 2 | 1033 | 1 | 16 | 1 | 1 | 2 | 070576 | A22 | 165 | AIR STE AGATHE, CP 132, STE AGATHE DES MONTS, J8C 3A1 | Q | | |
| ZKJ | 10 | DEHAVILLAND | DHC 2 | 1001 | 1 | 16 | 6 | 1 | 2 | 300476 | A22 | 165 | BROCHU INDS, 3700 BLVD ST JOSEPH E, MONTREAL, H1X 1W6 | Q | | |
| ZKU | 10 | DEHAVILLAND | DHC 2 | 382 | 1 | 16 | 7 | 1 | 2 | 140576 | A22 | 165 | BROCHU INDS, 3700 BLVD ST JOSEPH E, MONTREAL, H1X 1W6 | Q | | |
| FLEQ | 10 | DEHAVILLAND | DHC 2 | 1270 | 1 | 16 | 7 | 1 | 2 | 140676 | A22 | 165 | LA SARRE AIR SVC LTD, CP 38, LA SARRE | Q | | |
| FCCJ | 10 | DEHAVILLAND | DHC 2 | 1575 | 1 | 16 | 6 | 1 | 1 | 240476 | A22 | 165 | BROSSARD LTEE PIERRE, 1590 ALLARD, BROSSARD, J4W 1Z4 | Q | | |
| FPQC | 10 | DEHAVILLAND | DHC 2 | 873 | 1 | 16 | 7 | 1 | 3 | 310177 | A22 | 165 | GOVT QUEBEC, MIN TRANS, ARPT QUE, STE-FOY G2E 3L9 | Q | | |
| FJGV | 10 | DEHAVILLAND | DHC 2 | 977 | 1 | 16 | 7 | 1 | 2 | 270776 | A22 | 165 | PECTEAU A TRANS AERIEN LTEE, CP 220, SENNETERRE | Q | | |
| FNMO | 10 | DEHAVILLAND | DHC 2 | 1431 | 1 | 16 | 7 | 1 | 2 | 180576 | A22 | 165 | PECTEAU A TRANS AERIEN LTEE, CP 220, SENNETERRE | Q | | |
| FGBF | 10 | DEHAVILLAND | DHC 2 | 168 | 1 | 15 | 7 | 1 | 2 | 031175 | A22 | 165 | PECTEAU A TRANS AERIEN LTEE, CP 220, SENNETERRE | Q | | |
| FODQ | 10 | DEHAVILLAND | DHC 2 | 822 | 1 | 16 | 7 | 1 | 2 | 021276 | A22 | 165 | LA SARRE AIR SVC LTD, CP 38, LA SARRE | Q | | |
| FJAB | 10 | DEHAVILLAND | DHC 2 | 934 | 1 | 16 | 7 | 1 | 2 | 110376 | A22 | 165 | PECTEAU A TRANS AERIEN LTEE, CP 220, SENNETERRE | Q | | |
| FNOT | 10 | DEHAVILLAND | DHC 2 | 1067 | 1 | 16 | 7 | 1 | 2 | 050177 | A22 | 165 | CRANSON LAKE AIRWAYS, BOX 159, CHAPEAU, JOX 1M0 | Q | | |
| FPDU | 10 | DEHAVILLAND | DHC 2 | 1515 | 1 | 16 | 7 | 1 | 1 | 150576 | A22 | 165 | GESTIONS CLR HOLDINGS LTEE, 235 RUE KING, MANIWAKI | Q | | |
| GAEF | 10 | DEHAVILLAND | DHC 2 | 372 | 1 | 15 | 1 | 1 | 2 | 110976 | A22 | 165 | AIR ALMA INC, BOX 577, ALMA, G8B 5W1 | Q | | |
| GAEG | 10 | DEHAVILLAND | DHC 2 | 1100 | 1 | 16 | 1 | 1 | 1 | 210576 | A22 | 165 | B M AVIATION LTD, 520 LAFLEUR ST, LACHUTE, J8H 1R6 | Q | | |
| GAXE | 10 | DEHAVILLAND | DHC 2 | 841 | 1 | 16 | 1 | 1 | 1 | 040377 | A22 | 165 | B M AVIATION LTD, 520 LAFLEUR ST, LACHUTE, J8H 1R6 | Q | | |
| GAJL | 10 | DEHAVILLAND | DHC 2 | 1397 | 1 | 16 | 1 | 1 | 2 | 230277 | A22 | 165 | DIREQUAIR INC, CP 213, CHIBOUGAMAU, G8P 2K7 | Q | | |
| FSKZ | 10 | DEHAVILLAND | DHC 2 | 1594 | 1 | 16 | 7 | 1 | 2 | 271076 | A22 | 165 | HULL AIR SVCS LTD, BOX 103, MASSON, JOX 2H0 | Q | | |
| GAEE | 10 | DEHAVILLAND | DHC 2 | 724 | 1 | 16 | 1 | 1 | 1 | 220576 | A22 | 165 | B M AVIATION LTD, 520 LAFLEUR ST, LACHUTE, J8H 1R6 | Q | | |
| GAZJ | 10 | DEHAVILLAND | DHC 2 | 748 | 1 | 16 | 7 | 1 | 1 | 280476 | A22 | 165 | NORTHERN QUEBEC INUIT ASSN, FORT CHIMO, JOM 1C0 | Q | | |
| FYYT | 10 | DEHAVILLAND | DHC 2 | 1569 | 1 | 16 | 1 | 1 | 1 | 290576 | A22 | 165 | CAROL INDL FORMS, 4986 GRANDE PRAIRIES, ST-LEONARD | Q | | |
| GUFZ | 10 | DEHAVILLAND | DHC 2 | 1359 | 1 | 16 | 1 | 1 | 1 | 120277 | A22 | 165 | B M AVIATION LTD, 520 LAFLEUR ST, LACHUTE, J8H 1R6 | Q | | |
| GUBD | 10 | DEHAVILLAND | DHC 2 | 747 | 1 | 16 | 1 | 1 | 1 | 281076 | A22 | 165 | B M AVIATION LTD, 520 LAFLEUR ST, LACHUTE, J8H 1R6 | Q | | |
| GUDZ | 10 | DEHAVILLAND | DHC 2 | 716 | 1 | 16 | 1 | 1 | 1 | 120277 | A22 | 165 | B M AVIATION LTD, 520 LAFLEUR ST, LACHUTE, J8H 1R6 | Q | | |
| BJYJ | 10 | DEHAVILLAND | DHC 2 | 173 | 1 | 16 | 7 | 1 | 2 | 140276 | A22 | 166 | GANDER AVIATION LTD, BOX 250, GANDER | F | | |
| CKKJ | 10 | DEHAVILLAND | DHC 2 | 720 | 1 | 16 | 6 | 1 | 1 | 150676 | A22 | 166 | KAEGUDECK CABINS LTD, CROSBIE BLDG, ST JOHN'S | F | | |
| GBDQ | 10 | DEHAVILLAND | DHC 2 | 222 | 1 | 15 | 7 | 1 | 2 | 170276 | A22 | 166 | NEWFOUNDLAND & LAB AIR TRANS, BOX 3, CORNER BROOK | F | | |
| LPFL | 10 | DEHAVILLAND | DHC 2 | 1300 | 1 | 16 | 7 | 1 | 1 | 160576 | A22 | 166 | HART JAMES R, BUCHANS | F | | |
| SDEJ | 10 | DEHAVILLAND | DHC 2 | 1593 | 1 | 16 | 7 | 1 | 1 | 220476 | A22 | 166 | LUNDRIGANS LTD, RIVERSIDE DR, CORNER BROOK | F | | |
| UWJL | 10 | DEHAVILLAND | DHC 2 | 453 | 1 | 16 | 7 | 1 | 2 | 250675 | A22 | 166 | NEWFOUNDLAND & LAB AIR TRANS, BOX 3, CORNER BROOK | F | | |
| UKKJ | 10 | DEHAVILLAND | DHC 2 | 1632TB18 | 1 | 16 | 7 | 1 | 2 | 180177 | A22 | 516 | GANDER AVIATION LTD, BOX 250, GANDER | F | | |
| XPCJ | 10 | DEHAVILLAND | DHC 2 | 1196 | 1 | 16 | 6 | 1 | 2 | 310377 | A22 | 166 | GANDER AVIATION LTD, BOX 250, GANDER | F | | |
| XPDJ | 10 | DEHAVILLAND | DHC 2 | 1507 | 1 | 16 | 6 | 1 | 2 | 110776 | A22 | 166 | GANDER AVIATION LTD, BOX 250, GANDER | F | | |
| ZVRJ | 10 | DEHAVILLAND | DHC 2 | 639 | 1 | 16 | 1 | 1 | 2 | 080576 | A22 | 166 | NEWFOUNDLAND & LAB AIR TRANS, BOX 3, CORNER BROOK | F | | |
| FORC | 10 | DEHAVILLAND | DHC 2 | 1499 | 1 | 16 | 7 | 1 | 1 | 230576 | A22 | 166 | BOWATERS NEWFOUNDLAND LTD, CORNER BROOK | F | | |
| GNLB | 10 | DEHAVILLAND | DHC 2 | 1240 | 1 | 16 | 7 | 1 | 2 | 270276 | A22 | 165 | NEWFOUNDLAND & LAB AIR TRANS, BOX 3, CORNER BROOK | F | | |
| EYQJ | 10 | DEHAVILLAND | DHC 2 | 465 | 1 | 15 | 7 | 1 | 2 | 291176 | A22 | 166 | LABRADOR AIRWAYS LTD, BOX 219, GOOSE BAY, AOP 1C0 | L | | |
| GFSJ | 10 | DEHAVILLAND | DHC 2 | 1634TB19 | 1 | 16 | 7 | 1 | 2 | 110376 | A22 | 516 | LABRADOR AIRWAYS LTD, BOX 219, GOOSE BAY, AOP 1C0 | L | | |
| GCQJ | 10 | DEHAVILLAND | DHC 2 | 167 | 1 | 16 | 7 | 1 | 2 | 080676 | A22 | 166 | LABRADOR AIRWAYS LTD, BOX 219, GOOSE BAY, AOP 1C0 | L | | |
| OCGJ | 10 | DEHAVILLAND | DHC 2 | 30 | 1 | 15 | 7 | 1 | 2 | 120676 | A22 | 166 | LABRADOR AIRWAYS LTD, BOX 219, GOOSE BAY, AOP 1C0 | L | | |
| OELJ | 10 | DEHAVILLAND | DHC 2 | 1652TB29 | 1 | 16 | 7 | 1 | 2 | 090576 | A22 | 516 | LABRADOR AIRWAYS LTD, BOX 219, GOOSE BAY, AOP 1C0 | L | | |
| OOUJ | 10 | DEHAVILLAND | DHC 2 | 70 | 1 | 16 | 5 | 1 | 1 | 130676 | A22 | 166 | LABRADOR AIRWAYS LTD, BOX 219, GOOSE BAY, AOP 1C0 | L | | |
| ODNJ | 10 | DEHAVILLAND | DHC 2 | 615 | 1 | 16 | 7 | 1 | 3 | 050576 | A22 | 166 | DEPT LANDS & FORESTS, PROV OF NS, PROV BLDG, HALIFAX | V | | |
| OOSJ | 10 | DEHAVILLAND | DHC 2 | 984 | 1 | 16 | 7 | 1 | 3 | 170776 | A22 | 166 | DEPT LANDS & FORESTS, PROV OF NS, CP 23 RR1, WAVERLEY | V | | |
| UCUJ | 10 | DEHAVILLAND | DHC 2 | 1611 | 1 | 16 | 7 | 1 | 3 | 030576 | A22 | 166 | DEPT LANDS & FORESTS, PROV OF NS, PROV BLDG, HALIFAX | V | | |
| BCGJ | 10 | DEHAVILLAND | DHC 3 | 608 | 1 | 21 | 2 | 1 | 3 | 191176 | A27 | 171 | B C DEPT COM. TRANS COMMU, 2631 DOUGLAS ST, VICTORIA | B | | |

| MARKING MARQUE | TYPE | MODEL | MANUFACTURER'S NUMBER | NUMERO DU CONSTRUCTEUR | COUNTRY OF MANUFACTURE | PAYS DE CONSTRUCTION | GROSS WEIGHT | POIDS BRUT | LAND - SEA - AIR | PAYS D'ORIGINE | NO. OF ENGINES | NOMBRE DE MOTEURS | CERT. OF AIRW. OR FLIGHT PERMIT VALID TO | CERTIFICAT DE NAVIGABILITE DU PERMIS DE VOL VALABLE JUSQU'AU | REGISTRATION CANCELLED | ANNULLATION ANNULEE | AIRCRAFT TYPE APPROVAL OR SPEC. | TYPE D'APPROBATION OU DE SPECIFICATIONS | ENGINE MANUFACTURER | CONSTRUCTEUR DU MOTEUR | REGION | REGION | YEAR IMPORTED | ANNEE D'IMPORTATION | OWNER'S NAME AND ADDRESS | PROVINCE |
|-------------------|-------------|-------|-----------------------|------------------------|------------------------|----------------------|--------------|------------|---|---|----------------|-------------------|--|--|------------------------|---------------------|---------------------------------|---|---------------------|------------------------|--------|--------|---------------|---------------------|--------------------------------|----------|
| | | | | | | | | | | | | | | | | | | | | | | | | | NOM ET ADRESSE DU PROPRIETAIRE | |
| DJA1 | DEHAVILLAND | DHC 3 | 459 | 1 21 1 | 1 1 | 1 1 | 1 090576 | A27 | 171 | SARDIS LAND DVLMT, 46208 ARPT RD, BOX 69, CHILLWACK | B | | | | | | | | | | | | | | | |
| GCV1 | DEHAVILLAND | DHC 3 | 2 | 1 21 7 | 1 1 | 2 160575 | A27 | 171 | NORTHERN THUNDERBIRD AIR, BOX 1510, PRINCE GEORGE | B | | | | | | | | | | | | | | | | |
| KLC1 | DEHAVILLAND | DHC 3 | 255 | 1 21 7 | 1 1 | 2 160476 | A27 | 171 | TRANS PROVINCIAL AIRLINES LTD, BOX 310, TERRACE | B | | | | | | | | | | | | | | | | |
| QRT1 | DEHAVILLAND | DHC 3 | 326 | 1 21 6 | 1 2 | 240476 | A27 | 171 | TRANS MTN AIR SVCS LTD, BOX 1451, CAMPBELL RIVER | B | | | | | | | | | | | | | | | | |
| RHW1 | DEHAVILLAND | DHC 3 | 445 | 1 21 7 | 1 1 | 2 040676 | A27 | 171 | TRANS PROVINCIAL AIRLINES LTD, BOX 310, TERRACE | B | | | | | | | | | | | | | | | | |
| RNO1 | DEHAVILLAND | DHC 3 | 21 | 1 21 5 | 1 2 | 230676 | A27 | 171 | TRANS PROVINCIAL AIRLINES LTD, BOX 310, TERRACE | B | | | | | | | | | | | | | | | | |
| UJM1 | DEHAVILLAND | DHC 3 | 159 | 1 21 1 | 1 1 | 240472 | A27 | 171 | GINTER CONSTR LTD BEN, 1633-1 AVE, PR-GEORGE, V2L 2Y8 | B | | | | | | | | | | | | | | | | |
| XUY1 | DEHAVILLAND | DHC 3 | 142 | 1 21 7 | 1 2 | 270676 | A27 | 171 | TRANS PROVINCIAL AIRLINES LTD, BOX 310, TERRACE | B | | | | | | | | | | | | | | | | |
| FXR1 | DEHAVILLAND | DHC 3 | 258 | 1 21 1 | 1 2 | 281176 | A27 | 171 | AIRWEST AIRLINES, 468 COWLEY, INTL ARPT S, VANCOUVER | B | | | | | | | | | | | | | | | | |
| GLCP1 | DEHAVILLAND | DHC 3 | 422 | 1 21 1 | 1 2 | 050277 | A27 | 171 174 | TRANS MTN AIR SVCS LTD, BOX 1451, CAMPBELL RIVER | B | | | | | | | | | | | | | | | | |
| GLSE1 | DEHAVILLAND | DHC 3 | 338 | 1 21 1 | 1 2 | 060576 | A27 | 171 175 | NORTHERN THUNDERBIRD AIR, BOX 1510, PRINCE GEORGE | B | | | | | | | | | | | | | | | | |
| BEQ1 | DEHAVILLAND | DHC 3 | 373 | 1 21 7 | 1 2 | 240876 | A27 | 172 173 | LA RONGE AVN SVCS LTD, HGR 3 INDL ARPT, EDMONTON | A | | | | | | | | | | | | | | | | |
| GBY1 | DEHAVILLAND | DHC 3 | 5 | 1 21 7 | 1 1 | 2 060374 | A27 | 172 | LA RONGE AVN SVCS LTD, HGR 3 INDL ARPT, EDMONTON | A | | | | | | | | | | | | | | | | |
| PNV1 | DEHAVILLAND | DHC 3 | 126 | 1 21 7 | 1 1 | 2 030477 | A27 | 172 173 | LA RONGE AVN SVCS LTD, HGR 3 INDL ARPT, EDMONTON | A | | | | | | | | | | | | | | | | |
| FLAP1 | DEHAVILLAND | DHC 3 | 289 | 1 21 5 | 1 1 | 2 260376 | A27 | 172 | GATEWAY AVN LTD, HGR 11 INDL ARPT, EDMONTON, T5G 2Z3 | A | | | | | | | | | | | | | | | | |
| FOVN1 | DEHAVILLAND | DHC 3 | 22 | 1 21 6 | 1 2 | 240476 | A27 | 172 | GATEWAY AVN LTD, HGR 11 INDL ARPT, EDMONTON, T5G 2Z3 | A | | | | | | | | | | | | | | | | |
| IOF1 | DEHAVILLAND | DHC 3 | 24 | 1 21 7 | 1 1 | 2 160676 | A27 | 172 174 | CARTER AIR SVC LTD, BOX 510, HAY RIVER, XOE ORO | T | | | | | | | | | | | | | | | | |
| QOR1 | DEHAVILLAND | DHC 3 | 375 | 1 21 1 | 1 2 | 300976 | A27 | 172 | BUFFALO AIRWAYS LTD, BOX 168, FORT SMITH, XOE OPO | T | | | | | | | | | | | | | | | | |
| FCZP1 | DEHAVILLAND | DHC 3 | 69 | 1 21 7 | 1 1 | 2 070676 | A27 | 172 | CARTER AIR SVC LTD, BOX 510, HAY RIVER, XOE ORO | T | | | | | | | | | | | | | | | | |
| DIY1 | DEHAVILLAND | DHC 3 | 454 | 1 21 1 | 1 2 | 170776 | A27 | 172 | B C YUKON AIR SVC LTD, BOX 68, WATSON LAKE, YOA 1C0 | Y | | | | | | | | | | | | | | | | |
| SUB1 | DEHAVILLAND | DHC 3 | 8 | 1 21 7 | 1 2 | 250376 | A27 | 172 | TRANS NORTH TURBO AIR 1971, BOX 4338, WHITEHORSE | Y | | | | | | | | | | | | | | | | |
| GLCT1 | DEHAVILLAND | DHC 3 | 430 | 1 21 7 | 1 2 | 150776 | A27 | 172 174 | B C YUKON AIR SVC LTD, BOX 68, WATSON LAKE, YOA 1C0 | Y | | | | | | | | | | | | | | | | |
| DIZ1 | DEHAVILLAND | DHC 3 | 460 | 1 21 1 | 1 2 | 260976 | A27 | 173 | PARSONS AIRWAYS NORTHERN, BOX 759, FLIN FLON, R8A 1N6 | M | | | | | | | | | | | | | | | | |
| DOX1 | DEHAVILLAND | DHC 3 | 165 | 1 21 1 | 1 2 | 050277 | A27 | 173 173 | LAC SEUL AIRWAYS, 455 CATHEDRAL, WINNIPEG, R2W 0Y2 | M | | | | | | | | | | | | | | | | |
| DRCL1 | DEHAVILLAND | DHC 3 | 295 | 1 21 1 | 1 2 | 070676 | A27 | 173 | PARSONS AIRWAYS NORTHERN, BOX 759, FLIN FLON, R8A 1N6 | M | | | | | | | | | | | | | | | | |
| IFP1 | DEHAVILLAND | DHC 3 | 73 | 1 21 7 | 1 1 | 2 050377 | A27 | 173 | SILVER PINE AIR SVCS LTD, BOX 20, PINE FALLS, ROE 1M0 | M | | | | | | | | | | | | | | | | |
| MIQ1 | DEHAVILLAND | DHC 3 | 336 | 1 21 7 | 1 1 | 2 070776 | A27 | 173 | HUDSON BAY AIR TRANSPORT LTD, FLIN FLON | M | | | | | | | | | | | | | | | | |
| MEL1 | DEHAVILLAND | DHC 3 | 222 | 1 21 7 | 1 1 | 2 120477 | A27 | 173 | LAMBAIR LTD, BOX 808, THE PAS, R9A 1K8 | M | | | | | | | | | | | | | | | | |
| HAX1 | DEHAVILLAND | DHC 3 | 267 | 1 21 7 | 1 1 | 3 080576 | A27 | 173 | PROV MANITOBA AIR DIV, BOX 39, LAC DU BONNET, ROE 1A0 | M | | | | | | | | | | | | | | | | |
| LLL1 | DEHAVILLAND | DHC 3 | 292 | 1 21 7 | 1 1 | 2 100876 | A27 | 173 | CROSS LAKE AIR SVC LTD, WABOWDEN, ROB 1S0 | M | | | | | | | | | | | | | | | | |
| PEM1 | DEHAVILLAND | DHC 3 | 438 | 1 21 7 | 1 1 | 2 180476 | A27 | 173 | HUDSON BAY AIR TRANSPORT LTD, FLIN FLON | M | | | | | | | | | | | | | | | | |
| PEN1 | DEHAVILLAND | DHC 3 | 439 | 1 21 7 | 1 1 | 2 170476 | A27 | 173 | HUDSON BAY AIR TRANSPORT LTD, FLIN FLON | M | | | | | | | | | | | | | | | | |
| UKN1 | DEHAVILLAND | DHC 3 | 456 | 1 21 7 | 1 2 | 140177 | A27 | 173 | SHERRITT GORDON AIR TRANS LTD, LYNN LAKE | M | | | | | | | | | | | | | | | | |
| FHAU1 | DEHAVILLAND | DHC 3 | 74 | 1 21 7 | 1 1 | 3 171276 | A27 | 173 | PROV MANITOBA AIR DIV, BOX 39, LAC DU BONNET, ROE 1A0 | M | | | | | | | | | | | | | | | | |
| FGTL1 | DEHAVILLAND | DHC 3 | 10 | 1 21 7 | 1 2 | 190676 | A27 | 173 | LAMBAIR LTD, BOX 808, THE PAS, R9A 1K8 | M | | | | | | | | | | | | | | | | |
| DAK1 | DEHAVILLAND | DHC 3 | 157 | 1 21 6 | 1 2 | 040676 | A27 | 173 | GREEN AIRWAYS LTD, BOX 331, RED LAKE, POV 2M0 | O | | | | | | | | | | | | | | | | |
| CBAL1 | DEHAVILLAND | DHC 3 | 230 | 1 21 2 | 1 2 | 090876 | A27 | 173 | PARSONS AIRWAYS LTD, BOX 1120, KENDRA, P9N 3X7 | O | | | | | | | | | | | | | | | | |
| GBXL1 | DEHAVILLAND | DHC 3 | 4 | 1 21 7 | 1 1 | 2 300576 | A27 | 173 | SUPERIOR AIRWAYS, BOX 52 STN F, THUNDER BAY, P7C 4V5 | O | | | | | | | | | | | | | | | | |
| HAS1 | DEHAVILLAND | DHC 3 | 176 | 1 21 6 | 1 2 | 130876 | A27 | 173 | HOOKEE AIR SVC LTD, CENTRAL PATRICIA PO, PICKLE LAKE | O | | | | | | | | | | | | | | | | |
| JKR1 | DEHAVILLAND | DHC 3 | 229 | 1 21 1 | 1 2 | 110576 | A27 | 173 173 | PATRICIA AIR TRANSPORT LTD, BOX 428, SIOUX LOOKOUT | O | | | | | | | | | | | | | | | | |
| FNFI1 | DEHAVILLAND | DHC 3 | 379 | 1 21 7 | 1 1 | 2 110576 | A27 | 173 | LAC LA CROIX QUETICO AIR SVCS, LAC LA CROIX | O | | | | | | | | | | | | | | | | |
| OCL1 | DEHAVILLAND | DHC 3 | 446 | 1 21 7 | 1 1 | 2 030976 | A27 | 173 | ATHABASKA AIRWAYS, BOX 817, PRINCE ALBERT, S6V 5S4 | S | | | | | | | | | | | | | | | | |
| ZKW1 | DEHAVILLAND | DHC 3 | 461 | 1 21 5 | 1 2 | 110277 | A27 | 173 | ATHABASKA AIRWAYS, BOX 817, PRINCE ALBERT, S6V 5S4 | S | | | | | | | | | | | | | | | | |
| YLZ1 | DEHAVILLAND | DHC 3 | 247 | 1 21 7 | 1 2 | 010277 | A27 | 173 | NORTH CANADA AIR LTD, BOX 850, PRINCE ALBERT, S6V 5S4 | S | | | | | | | | | | | | | | | | |
| FJFJ1 | DEHAVILLAND | DHC 3 | 147 | 1 21 7 | 1 1 | 2 240377 | A27 | 173 | NORTH CANADA AIR LTD, BOX 850, PRINCE ALBERT, S6V 5S4 | S | | | | | | | | | | | | | | | | |
| FAZN1 | DEHAVILLAND | DHC 3 | 451 | 1 21 5 | 1 2 | 301076 | A27 | 173 | ATHABASKA AIRWAYS, BOX 817, PRINCE ALBERT, S6V 5S4 | S | | | | | | | | | | | | | | | | |
| FXFO1 | DEHAVILLAND | DHC 3 | 48 | 1 21 7 | 1 2 | 120576 | A27 | 173 | NIPAWIN AIR SERVICES LTD, BOX 1540, NIPAWIN, SOE 1E0 | S | | | | | | | | | | | | | | | | |
| GCDX1 | DEHAVILLAND | DHC 3 | 314 | 1 21 7 | 1 2 | 280876 | A27 | 173 174 | NIPAWIN AIR SERVICES LTD, BOX 1540, NIPAWIN, SOE 1E0 | S | | | | | | | | | | | | | | | | |

| MARKINGS MARQUES | CAT. NO. - CAT. NO. | TYPE | MODEL | MANUFACTURER'S NUMBER NUMERO DU CONSTRUCTEUR | COUNTRY OF MANUFACTURE PAYS DE CONSTRUCTION | GROSS WEIGHT POIDS BRUT | LAND - SEA - SW RUISSE - LITTORES - AIR | D. OR D. N. | J. SEXE OU J. E. N. | NO. OF ENGINES NOMBRE DE MOTEURS | PURPOSE DESTINÉE A | CERT. OF AIRW. OR FLIGHT PERMIT VALID TO | CERTIFICAT DE NAVIGABILITE OU PERMIS DE VOL VALABLE JUSQU'AU | REGISTRATION CANCELLED ANNULATION AMRZEZ | AIRCRAFT TYPE APPROVAL OR SPEC | TYPE D'APPROBATION OU DE SPECIFICATIONS | ENGINE MANUFACTURER CONSTRUCTEUR DU MOTEUR | OWNER'S NAME AND ADDRESS NOM ET ADRESSE DU PROPRIETAIRE | PROVINCE |
|---------------------|---------------------|-------------|-------|---|--|----------------------------|--|-------------|---------------------|-------------------------------------|-----------------------|--|--|---|---|--|---|--|----------|
| BEPI | | DEHAVILLAND | DHC 3 | 118 | 1 | 21 | 1 | 1 | 2 | 090576 | A27 | 174 | 74 | AIR-DALE LTD, BOX 416, SAULT STE MARIE, P6A 5M1 | Q | | | | |
| BEVI | | DEHAVILLAND | DHC 3 | 140 | 1 | 21 | 1 | 1 | 2 | 110676 | A27 | 174 | 73 | WHITE RIVER AIR SVCS, BOX 1160, TIMMINS | Q | | | | |
| AYRI | | DEHAVILLAND | DHC 3 | 436 | 1 | 21 | 1 | 1 | 5 | 050876 | A27 | 174 | | LAURENTIAN AIR SVCS LTD, BOX 818 RR5, OTTAWA, K1G 3N3 | Q | | | | |
| CZQI | | DEHAVILLAND | DHC 3 | 71 | 1 | 21 | 7 | 1 | 1 | 190676 | A27 | 174 | | WRIGHT M & REILLY R, 48 VARSITY AVE, SAULT STE MARIE | Q | | | | |
| FVZI | | DEHAVILLAND | DHC 3 | 145 | 1 | 21 | 7 | 1 | 2 | 230576 | A27 | 174 | | SALE REPORTED/VENTE SIGNALÉE | Q | | | | |
| HXYI | | DEHAVILLAND | DHC 3 | 67 | 1 | 21 | 7 | 1 | 2 | 181276 | A27 | 174 | | AUSTIN AIRWAYS LTD, BOX 1160, TIMMINS, ARPT, TIMMINS | Q | | | | |
| IKKI | | DEHAVILLAND | DHC 3 | 80 | 1 | 21 | 7 | 1 | 2 | 130376 | A27 | 174 | | BRADLEY AIR SVCS LTD, CARP ARPT, CARP, KOA 1L0 | Q | | | | |
| IUZI | | DEHAVILLAND | DHC 3 | 135 | 1 | 21 | 7 | 1 | 5 | 021176 | A27 | 174 | | SCINTREX LTD, 222 SNIDERCROFT RD, CONCORD | Q | | | | |
| ITSI | | DEHAVILLAND | DHC 3 | 90 | 1 | 21 | 7 | 1 | 1 | 050177 | A27 | 174 | | ECLIPSE CONSULTANTS LTD, RR1, OSHAWA, L1H 7K4 | Q | | | | |
| KDAI | | DEHAVILLAND | DHC 3 | 130 | 1 | 21 | 1 | 1 | 2 | 060576 | A27 | 174 | 74 | LAUCON AVIATION CO LTD, ALGOMA MILLS, POR 1A0 | Q | | | | |
| MPVI | | DEHAVILLAND | DHC 3 | 324 | 1 | 21 | 7 | 1 | 3 | 090676 | A27 | 174 | | RCM POLICE AIR SERVICES, INTL ARPT, OTTAWA, K1A 0R2 | Q | | | | |
| MPFI | | DEHAVILLAND | DHC 3 | 42 | 1 | 21 | 7 | 1 | 3 | 130776 | A27 | 174 | | RCM POLICE AIR SERVICES, INTL ARPT, OTTAWA, K1A 0R2 | Q | | | | |
| MPGI | | DEHAVILLAND | DHC 3 | 52 | 1 | 21 | 7 | 1 | 3 | 220377 | A27 | 174 | | RCM POLICE AIR SERVICES, INTL ARPT, OTTAWA, K1A 0R2 | Q | | | | |
| MITI | | DEHAVILLAND | DHC 3 | 372 | 1 | 21 | 7 | 1 | 2 | 221275 | A27 | 174 | | AUSTIN AIRWAYS LTD, BOX 1160, TIMMINS ARPT, TIMMINS | Q | | | | |
| MPXI | | DEHAVILLAND | DHC 3 | 280 | 1 | 21 | 7 | 1 | 3 | 141076 | A27 | 174 | | RCM POLICE AIR SERVICES, INTL ARPT, OTTAWA, K1A 0R2 | Q | | | | |
| ODUI | | DEHAVILLAND | DHC 3 | 369 | 1 | 21 | 7 | 1 | 3 | 070776 | A27 | 174 | | ONT MINISTRY NATURAL RES, BOX 310, SAULT STE MARIE | Q | | | | |
| ODWI | | DEHAVILLAND | DHC 3 | 403 | 1 | 21 | 7 | 1 | 3 | 020776 | A27 | 174 | | ONT MINISTRY NATURAL RES, BOX 310, SAULT STE MARIE | Q | | | | |
| OTXI | | DEHAVILLAND | DHC 3 | 432 | 1 | 21 | 7 | 1 | 2 | 130475 | A27 | 174 | | BRADLEY AIR SVCS LTD, CARP ARPT, CARP, KOA 1L0 | Q | | | | |
| ODTI | | DEHAVILLAND | DHC 3 | 218 | 1 | 21 | 6 | 1 | 2 | 120676 | A27 | 174 | 57 | WHITE RIVER AIR SVCS, BOX 1160, TIMMINS | Q | | | | |
| ODJI | | DEHAVILLAND | DHC 3 | 14 | 1 | 21 | 7 | 1 | 3 | 040876 | A27 | 174 | | ONT MINISTRY NATURAL RES, BOX 310, SAULT STE MARIE | Q | | | | |
| NWXI | | DEHAVILLAND | DHC 3 | 412 | 1 | 21 | 6 | 1 | 1 | 100476 | A27 | 174 | | DEHAVILLAND ACFT OF CAN LTD, DOWNSVIEW, M3K 1Y5 | Q | | | | |
| ODLI | | DEHAVILLAND | DHC 3 | 15 | 1 | 21 | 7 | 1 | 3 | 110876 | A27 | 174 | | ONT MINISTRY NATURAL RES, BOX 310, SAULT STE MARIE | Q | | | | |
| ODKI | | DEHAVILLAND | DHC 3 | 13 | 1 | 21 | 7 | 1 | 3 | 301076 | A27 | 174 | | ONT MINISTRY NATURAL RES, BOX 310, SAULT STE MARIE | Q | | | | |
| ODOI | | DEHAVILLAND | DHC 3 | 429 | 1 | 21 | 7 | 1 | 3 | 230576 | A27 | 174 | | ONT MINISTRY NATURAL RES, BOX 310, SAULT STE MARIE | Q | | | | |
| ODXI | | DEHAVILLAND | DHC 3 | 427 | 1 | 21 | 7 | 1 | 3 | 090776 | A27 | 174 | | ONT MINISTRY NATURAL RES, BOX 310, SAULT STE MARIE | Q | | | | |
| SOXI | | DEHAVILLAND | DHC 3 | 437 | 1 | 21 | 6 | 1 | 2 | 070576 | A27 | 174 | | WHITE RIVER AIR SVCS, BOX 1160, TIMMINS | Q | | | | |
| FEBXI | | DEHAVILLAND | DHC 3 | 38 | 1 | 21 | 7 | 1 | 3 | 220876 | A27 | 174 | | RCM POLICE AIR SERVICES, INTL ARPT, OTTAWA, K1A 0R2 | Q | | | | |
| FQEI | | DEHAVILLAND | DHC 3 | 397 | 1 | 21 | 1 | 1 | 2 | 050277 | A27 | 174 | | BRADLEY AIR SVCS LTD, CARP ARPT, CARP, KOA 1L0 | Q | | | | |
| FOVI | | DEHAVILLAND | DHC 3 | 453 | 1 | 21 | 1 | 1 | 2 | 260676 | A27 | 174 | | BRADLEY AIR SVCS LTD, CARP ARPT, CARP, KOA 1L0 | Q | | | | |
| FMPXI | | DEHAVILLAND | DHC 3 | 271 | 1 | 21 | 7 | 1 | 3 | 241176 | A27 | 174 | | RCM POLICE AIR SERVICES, INTL ARPT, OTTAWA, K1A 0R2 | Q | | | | |
| FOPI | | DEHAVILLAND | DHC 3 | 103 | 1 | 21 | 7 | 1 | 3 | 110876 | A27 | 174 | | ONT MINISTRY NATURAL RES, BOX 310, SAULT STE MARIE | Q | | | | |
| FODVI | | DEHAVILLAND | DHC 3 | 411 | 1 | 21 | 7 | 1 | 3 | 190676 | A27 | 174 | | ONT MINISTRY NATURAL RES, BOX 310, SAULT STE MARIE | Q | | | | |
| FOQI | | DEHAVILLAND | DHC 3 | 111 | 1 | 21 | 7 | 1 | 3 | 050976 | A27 | 174 | | ONT MINISTRY NATURAL RES, BOX 310, SAULT STE MARIE | Q | | | | |
| GLCXI | | DEHAVILLAND | DHC 3 | 172 | 1 | 21 | 1 | 1 | 2 | 030676 | A27 | 174 | | ONTARIO NORTHERN AIRWAYS LTD, JELLCOE, POT 1V0 | Q | | | | |
| GOZQI | | DEHAVILLAND | DHC 3 | 104 | 1 | 21 | 1 | 1 | 2 | 230776 | A27 | 174 | 75 | WHITE RIVER AIR SVCS, BOX 1160, TIMMINS | Q | | | | |
| AZXI | | DEHAVILLAND | DHC 3 | 458 | 1 | 21 | 1 | 1 | 2 | 060476 | A27 | 175 | | NORTHERN WINGS LTD, BOX 2012, SEPT-ILES, G4R 4K2 | Q | | | | |
| APQI | | DEHAVILLAND | DHC 3 | 201 | 1 | 21 | 1 | 1 | 2 | 140475 | A27 | 175 | | LAURENTIAN AIR SVCS LTD, 87 BRITT, MANIWAKI, J9E 1X1 | Q | | | | |
| AONI | | DEHAVILLAND | DHC 3 | 144 | 1 | 21 | 7 | 1 | 2 | 270576 | A27 | 175 | | LA SARRE AIR SVC LTD, CP 38, LA SARRE | Q | | | | |
| CEEI | | DEHAVILLAND | DHC 3 | 282 | 1 | 21 | 6 | 1 | 2 | 270676 | A27 | 175 | 73 | LAURENTIAN AIR SVC LTD, 203-9675 COTE LIESSE, DORVAL | Q | | | | |
| DIOI | | DEHAVILLAND | DHC 3 | 452 | 1 | 21 | 7 | 1 | 2 | 080377 | A27 | 175 | | DIREQUAIR INC, CP 213, CHIBOUGAMAU, G8P 2K7 | Q | | | | |
| DNKI | | DEHAVILLAND | DHC 3 | 385 | 1 | 21 | 6 | 1 | 2 | 150576 | A27 | 175 | | KIPAWA AIR SERVICE INC, KIPAWA, JOZ 2H0 | Q | | | | |
| CDLI | | DEHAVILLAND | DHC 3 | 441 | 1 | 21 | 1 | 1 | 2 | 010676 | A27 | 175 | 68 | PECTEAU A TRANS AERIEN LTEE, CP 220, SENNETERRE | Q | | | | |
| EYVI | | DEHAVILLAND | DHC 3 | 19 | 1 | 21 | 7 | 1 | 2 | 270376 | A27 | 175 | | NORTHERN WINGS LTD, BOX 2012, SEPT-ILES, G4R 4K2 | Q | | | | |
| IGMI | | DEHAVILLAND | DHC 3 | 75 | 1 | 21 | 7 | 1 | 2 | 111276 | A27 | 175 | | AIR BRAZEAU INC, AEROPORT DE ROUYN, ROUYN, J9X 5B7 | Q | | | | |
| LGAI | | DEHAVILLAND | DHC 3 | 279 | 1 | 21 | 7 | 1 | 2 | 181176 | A27 | 175 | | PECTEAU A TRANS AERIEN LTEE, CP 220, SENNETERRE | Q | | | | |
| JUHI | | DEHAVILLAND | DHC 3 | 214 | 1 | 21 | 7 | 1 | 2 | 140776 | A27 | 175 | | PECTEAU A TRANS AERIEN LTEE, CP 220, SENNETERRE | Q | | | | |
| JZNI | | DEHAVILLAND | DHC 3 | 205 | 1 | 21 | 7 | 1 | 2 | 301076 | A27 | 175 | | NORTHERN WINGS LTD, BOX 2012, SEPT-ILES, G4R 4K2 | Q | | | | |
| QQQI | | DEHAVILLAND | DHC 3 | 46 | 1 | 21 | 7 | 1 | 2 | 020774 | A27 | 175 | | HULL AIR SVCS LTD, BOX 103, MASSON, JOX 2H0 | Q | | | | |

| MARBINGS MARBINS | CAL. AC. - CALGARY | TYPE | MODEL | MANUFACTURER'S NUMBER | NUMERO DU CONSTRUCTION | COUNTRY OF MANUFACTURE | PAIS DE CONSTRUCTION | GROSS WEIGHT | POIDS BRUT | ENR. - SEA - 30 | RONS - 22222222 - 2222 | O. W. P. - 22222222 | S. - 22222222 | RANGE OF MOTORS | DISTANCE A | CERT. OF NAVIGABILITE | CERT. OF FLIGHT PERMIT VALID TO | REGISTRATION CANCELLED | REGISTRATION APPROVEE | AIRCRAFT TYPE APPROVAL OR SPEC. | TYPE D'APPROBATION OU DE SPECIFICATIONS | ENGINE MANUFACTURER | CONSTRUCTEUR DU MOTEUR | REGION - REGION | FOR NUMERALS | ANNEE D'OPERATION | OWNER'S NAME AND ADDRESS | PROVINCE |
|---------------------|--------------------|-------|-------|-----------------------|------------------------|------------------------|----------------------|--------------|------------|-----------------|------------------------|---------------------|---------------|-----------------|------------|-----------------------|---------------------------------|------------------------|-----------------------|---------------------------------|---|---------------------|------------------------|-----------------|--------------|--|--------------------------------|----------|
| | | | | | | | | | | | | | | | | | | | | | | | | | | | NOM ET ADRESSE DU PROPRIETAIRE | |
| OMNIO | DEHAVILLAND | DHC 3 | 184 | | 1 | 21 | 1 | 1 | 2 | 291176 | | | | | | | | | | A27 | 175 | | | | | AIRGAVA LTEE, CP 1950, SCHEFFERVILLE, GOG 2TO | Q | |
| OOSIO | DEHAVILLAND | DHC 3 | 398 | | 1 | 21 | 1 | 1 | 2 | 030676 | | | | | | | | | | A27 | 175 | | | | | DIREQUAIR INC, CP 213, CHIBOUGAMAU, G8P 2K7 | Q | |
| RWKIO | DEHAVILLAND | DHC 3 | 450 | | 1 | 21 | 7 | 1 | 2 | 300177 | | | | | | | | | | A27 | 175 | 564 | | | | LA SARRE AIR SVC LTD, CP 38, LA SARRE | Q | |
| VQIO | DEHAVILLAND | DHC 3 | 465 | | 1 | 21 | 7 | 1 | 2 | 170576 | | | | | | | | | | A27 | 175 | 567 | | | | FECTEAU A TRANS AERIEN LTEE, CP 220, SENNETERRE | Q | |
| VVYIO | DEHAVILLAND | DHC 3 | 410 | | 1 | 21 | 1 | 1 | 2 | 240976 | | | | | | | | | | A27 | 175 | 567 | | | | NORTHERN WINGS LTD, BOX 2012, SEPT-ILES, G4R 4K2 | Q | |
| FRDDIO | DEHAVILLAND | DHC 3 | 440 | | 1 | 21 | 7 | 1 | 1 | 060576 | | | | | | | | | | A27 | 175 | | | | | MIRON A & G, 12460 JASMINE ST, MONTREAL, H4K 1W2 | Q | |
| FAPRIO | DEHAVILLAND | DHC 3 | 31 | | 1 | 21 | 6 | 1 | 2 | 030576 | | | | | | | | | | A27 | 175 | | | | | LAURENTIAN AIR SVC LTD, 203-9675 COTE LIESSE, DORVAL | Q | |
| FBERIO | DEHAVILLAND | DHC 3 | 86 | | 1 | 21 | 7 | 1 | 2 | 300177 | | | | | | | | | | A27 | 175 | | | | | FECTEAU A TRANS AERIEN LTEE, CP 220, SENNETERRE | Q | |
| FBEUIO | DEHAVILLAND | DHC 3 | 119 | | 1 | 21 | 1 | 1 | 2 | 300776 | | | | | | | | | | A27 | 175 | 572 | | | | LAURENTIAN AIR SVC LTD, 203-9675 COTE LIESSE, DORVAL | Q | |
| FIOOIO | DEHAVILLAND | DHC 3 | 6 | | 1 | 21 | 7 | 1 | 2 | 220776 | | | | | | | | | | A27 | 175 | | | | | FECTEAU A TRANS AERIEN LTEE, CP 220, SENNETERRE | Q | |
| FITFIO | DEHAVILLAND | DHC 3 | 89 | | 1 | 21 | 7 | 1 | 2 | 021276 | | | | | | | | | | A27 | 175 | | | | | LA SARRE AIR SVC LTD, CP 38, LA SARRE | Q | |
| FOHIO | DEHAVILLAND | DHC 3 | 3 | | 1 | 21 | 7 | 1 | 2 | 161076 | | | | | | | | | | A27 | 175 | | | | | FECTEAU A TRANS AERIEN LTEE, CP 220, SENNETERRE | Q | |
| GCQKIO | DEHAVILLAND | DHC 3 | 141 | | 1 | 21 | 1 | 1 | 2 | 060876 | | | | | | | | | | A27 | 175 | | | | | LAURENTIAN AIR SVC LTD, 203-9675 COTE LIESSE, DORVAL | Q | |
| FVQOIO | DEHAVILLAND | DHC 3 | 466 | | 1 | 21 | 7 | 1 | 2 | 230277 | | | | | | | | | | A27 | 175 | 567 | | | | LAURENTIAN AIR SVC LTD, 203-9675 COTE LIESSE, DORVAL | Q | |
| FXILIO | DEHAVILLAND | DHC 3 | 423 | | 1 | 21 | 7 | 1 | 2 | 140576 | | | | | | | | | | A27 | 175 | 568 | | | | FECTEAU A TRANS AERIEN LTEE, CP 220, SENNETERRE | Q | |
| GLCVIO | DEHAVILLAND | DHC 3 | 189 | | 1 | 21 | 7 | 1 | 2 | 120177 | | | | | | | | | | A27 | 175 | 575 | | | | AIRGAVA LTEE, CP 1950, SCHEFFERVILLE, GOG 2TO | Q | |
| GLAAIO | DEHAVILLAND | DHC 3 | 226 | | 1 | 21 | 1 | 1 | 2 | 190776 | | | | | | | | | | A27 | 175 | | | | | LAURENTIAN AIR SVC LTD, 203-9675 COTE LIESSE, DORVAL | Q | |
| GLABIO | DEHAVILLAND | DHC 3 | 348 | | 1 | 21 | 1 | 1 | 2 | 080876 | | | | | | | | | | A27 | 175 | 574 | | | | LAURENTIAN AIR SVC LTD, 203-9675 COTE LIESSE, DORVAL | Q | |
| GLCOIO | DEHAVILLAND | DHC 3 | 420 | | 1 | 21 | 1 | 1 | 2 | 080976 | | | | | | | | | | A27 | 175 | | | | | KIPAWA AIR SERVICE INC, KIPAWA, J0Z 2H0 | Q | |
| GLJIO | DEHAVILLAND | DHC 3 | 150 | | 1 | 21 | 7 | 1 | 2 | 090377 | | | | | | | | | | A27 | 175 | 576 | | | | LABRADOR AIR SAFARI INC, BOX 256, BAIE COMEAU | Q | |
| ZYLIO | DEHAVILLAND | DHC 3 | 262 | | 1 | 21 | 1 | 1 | 2 | 200676 | | | | | | | | | | A27 | 176 | | | | | NEWFOUNDLAND & LAB AIR TRANS, BOX 3, CORNER BROOK | F | |
| GNLAI | DEHAVILLAND | DHC 3 | 424 | | 1 | 21 | 7 | 1 | 2 | 150876 | | | | | | | | | | A27 | 176 | | | | | NEWFOUNDLAND & LAB AIR TRANS, BOX 3, CORNER BROOK | F | |
| GLFLIO | DEHAVILLAND | DHC 3 | 329 | | 1 | 21 | 7 | 1 | 2 | 071176 | | | | | | | | | | A27 | 176 | 575 | | | | GANDER AVIATION LTD, BOX 250, GANDER | F | |
| AGMIO | DEHAVILLAND | DHC 3 | 400 | | 1 | 21 | 6 | 1 | 2 | 130177 | | | | | | | | | | A27 | 176 | | | | | LABRADOR AIRWAYS LTD, BOX 219, GOOSE BAY, AOP 1C0 | L | |
| EYIO | DEHAVILLAND | DHC 3 | 16 | | 1 | 21 | 7 | 1 | 2 | 280476 | | | | | | | | | | A27 | 176 | | | | | LABRADOR AIRWAYS LTD, BOX 219, GOOSE BAY, AOP 1C0 | L | |
| FSUIO | DEHAVILLAND | DHC 3 | 194 | | 1 | 21 | 7 | 1 | 2 | 140177 | | | | | | | | | | A27 | 176 | | | | | LABRADOR AIRWAYS LTD, BOX 219, GOOSE BAY, AOP 1C0 | L | |
| IKTIO | DEHAVILLAND | DHC 3 | 81 | | 1 | 21 | 7 | 1 | 2 | TA0476 | | | | | | | | | | A27 | 176 | | | | | LABRADOR AIRWAYS LTD, BOX 219, GOOSE BAY, AOP 1C0 | L | |
| LEAIO | DEHAVILLAND | DHC 3 | 286 | | 1 | 21 | 7 | 1 | 2 | 070676 | | | | | | | | | | A27 | 176 | | | | | LABRADOR AIRWAYS LTD, BOX 219, GOOSE BAY, AOP 1C0 | L | |
| PHQIO | DEHAVILLAND | DHC 3 | 197 | | 1 | 21 | 7 | 1 | 2 | 280177 | | | | | | | | | | A27 | 176 | | | | | LABRADOR AIRWAYS LTD, BOX 219, GOOSE BAY, AOP 1C0 | L | |
| WJBO | DEHAVILLAND | DHC 3 | 183 | | 1 | 21 | 7 | 1 | 2 | 210576 | | | | | | | | | | A27 | 176 | | | | | LABRADOR AIRWAYS LTD, BOX 219, GOOSE BAY, AOP 1C0 | L | |
| GLJHIO | DEHAVILLAND | DHC 3 | 310 | | 1 | 21 | 7 | 1 | 2 | 160377 | | | | | | | | | | A27 | 176 | 576 | | | | LABRADOR AIRWAYS LTD, BOX 219, GOOSE BAY, AOP 1C0 | L | |
| GNUZIO | DEHAVILLAND | DHC 5 | 19 | | 1 | 44 | 1 | 2 | 8 | 050675 | | | | | | | | | | NIL | 354 | | | | | DEHAVILLAND ACFT OF CAN LTD, DOWNSVIEW, M3K 1Y5 | Q | |
| GBUFI | DEHAVILLAND | DHC 5 | 50 | | 1 | 44 | 1 | 2 | 7 | 270776 | | | | | | | | | | NIL | 354 | | | | | DEHAVILLAND ACFT OF CAN LTD, DOWNSVIEW, M3K 1Y5 | Q | |
| GGQAI | DEHAVILLAND | DHC 5 | 51 | | 1 | 44 | 1 | 2 | 7 | TA0376 | | | | | | | | | | NIL | 354 | | | | | DEHAVILLAND ACFT OF CAN LTD, DOWNSVIEW, M3K 1Y5 | Q | |
| AJBO | DEHAVILLAND | DHC 6 | 19 | | 1 | 27 | 1 | 2 | 2 | 031276 | | | | | | | | | | A82 | 511 | | | | | AIRWEST AIRLINES, 468 COWLEY, INTL ARPT S, VANCOUVER | B | |
| ATVIO | DEHAVILLAND | DHC 6 | 215 | | 1 | 29 | 1 | 2 | 2 | 240776 | | | | | | | | | | A82 | 511 | | | | | AIRWEST AIRLINES, 468 COWLEY, INTL ARPT S, VANCOUVER | B | |
| AWCIO | DEHAVILLAND | DHC 6 | 108 | | 1 | 29 | 6 | 2 | 2 | 200377 | | | | | | | | | | A82 | 511 | 72 | | | | AIRWEST AIRLINES, 468 COWLEY, INTL ARPT S, VANCOUVER | B | |
| AWFIO | DEHAVILLAND | DHC 6 | 67 | | 1 | 29 | 1 | 2 | 2 | 121076 | | | | | | | | | | A82 | 511 | | | | | AIRWEST AIRLINES, 468 COWLEY, INTL ARPT S, VANCOUVER | B | |
| QGEIO | DEHAVILLAND | DHC 6 | 40 | | 1 | 29 | 1 | 2 | 2 | 250976 | | | | | | | | | | A82 | 511 | 73 | | | | AIRWEST AIRLINES, 468 COWLEY, INTL ARPT S, VANCOUVER | B | |
| MHLIO | DEHAVILLAND | DHC 6 | 142 | | 1 | 29 | 1 | 2 | 2 | 240876 | | | | | | | | | | A82 | 511 | | | | | NORTHERN THUNDERBIRD AIR, BOX 1510, PRINCE GEORGE | B | |
| GEAWIO | DEHAVILLAND | DHC 6 | 68 | | 1 | 29 | 1 | 2 | 2 | 260277 | | | | | | | | | | A82 | 511 | 75 | | | | AIRWEST AIRLINES, 468 COWLEY, INTL ARPT S, VANCOUVER | B | |
| GNTBIO | DEHAVILLAND | DHC 6 | 463 | | 1 | 30 | 1 | 2 | 2 | 061176 | | | | | | | | | | A82 | 511 | | | | | NORTHERN THUNDERBIRD AIR, BOX 1510, PRINCE GEORGE | B | |
| GNTAIO | DEHAVILLAND | DHC 6 | 146 | | 1 | 29 | 1 | 2 | 2 | 060676 | | | | | | | | | | A82 | 511 | 75 | | | | NORTHERN THUNDERBIRD AIR, BOX 1510, PRINCE GEORGE | B | |
| ARCLIO | DEHAVILLAND | DHC 6 | 66 | | 1 | 29 | 1 | 2 | 1 | 110976 | | | | | | | | | | A82 | 512 | | | | | ATLANTIC RICHFIELD CAN, 727-7 AVE, CALGARY, T2P 0Z5 | A | |
| AKMIO | DEHAVILLAND | DHC 6 | 78 | | 1 | 29 | 1 | 2 | 2 | 261176 | | | | | | | | | | A82 | 512 | | | | | TIME AIR LTD, BOX 423, LETHBRIDGE, T1J 3Z1 | A | |
| BQJIO | DEHAVILLAND | DHC 6 | 143 | | 1 | 29 | 1 | 2 | 2 | 260177 | | | | | | | | | | A82 | 512 | | | | | GATEWAY AVN LTD, HGR 11 INDL ARPT, EDMONTON, T5G 2Z3 | A | |
| CSBIO | DEHAVILLAND | DHC 6 | 29 | | 1 | 29 | 1 | 2 | 1 | 190277 | | | | | | | | | | A82 | 512 | | | | | STANDARD OVLMT CO LTD, 400-5 AVE SW, CALGARY, T2P 0L6A | A | |
| CSLIO | DEHAVILLAND | DHC 6 | 64 | | 1 | 29 | 1 | 2 | 1 | 221076 | | | | | | | | | | A82 | 512 | | | | | CANADIAN SUPERIOR OIL, 355-4 AVE SW, CALGARY, T2P 0H9A | A | |

| MARCHES MARCHÉS | TYPE | MODÈL MODEL | MANUFACTURER'S NUMBER NUMÉRO DU CONSTRUCTEUR | COUNTRY OF MANUFACTURE PAYS DE CONSTRUCTION | GROSS WEIGHT POIDS BRUT | LWD - SEAT BU D OR G R C | HTS - FLOORS - SSES SÉRIE - ÉTAGES - S | HTS - FLOORS - SSES SÉRIE - ÉTAGES - S | CERT. OF AIRW. OR FLIGHT PERMIT VALID TO | REGISTRATION CANCELLED ANNULÉ PAR LA TROU. ANNULÉE | AIRCRAFT TYPE APPROVAL OR SPECS. | ENGINE MANUFACTURER CONSTRUCTEUR DU MOTEUR | OWNER'S NAME AND ADDRESS NOM ET ADRESSE DU PROPRIÉTAIRE | | PROVINCE |
|--------------------|-------------|----------------|---|--|----------------------------|-----------------------------|---|---|--|---|---|---|--|--|----------|
| | | | | | | | | | | | | | YEAR REPORTED ANNÉE D'IMMATRICULATION | TYPE D'APPROBATION OU DE SPECIFICATIONS | |
| DKK1 | DEHAVILLAND | DHC 6 | 177 | 1 | 29 | 1 | 2 | 2 | 181076 | | A82 | 51272 | TIME AIR LTD, BOX 423, LETHBRIDGE, T1J 3Z1 | A | |
| CSF1 | DEHAVILLAND | DHC 6 | 75 | 1 | 29 | 1 | 2 | 1 | 211276 | | A82 | 512 | STANDARD OVLMT CO LTD, 400-5 AVE SW, CALGARY, T2P 0L6 | A | |
| GGG1 | DEHAVILLAND | DHC 6 | 348 | 1 | 30 | 1 | 2 | 1 | 071176 | | A82 | 512 | GULF OIL CANADA LTD, BOX 130, CALGARY, T2P 2H7 | A | |
| JCL1 | DEHAVILLAND | DHC 6 | 151 | 1 | 29 | 1 | 2 | 2 | 271076 | | A82 | 512 | GATEWAY AVN LTD, HGR 11 INDL ARPT, EDMONTON, T5G 2Z3 | A | |
| JCS1 | DEHAVILLAND | DHC 6 | 250 | 1 | 30 | 7 | 2 | 2 | 020776 | | A82 | 512 | GATEWAY AVN LTD, HGR 11 INDL ARPT, EDMONTON, T5G 2Z3 | A | |
| IOH1 | DEHAVILLAND | DHC 6 | 198 | 1 | 29 | 1 | 2 | 1 | 101276 | | A82 | 512 | IMPERIAL OIL LTD, ETAL, BOX 9822 INTL ARPT, EDMONTON | A | |
| JCH1 | DEHAVILLAND | DHC 6 | 260 | 1 | 30 | 7 | 2 | 2 | 191076 | | A82 | 512 | NORTHWARD AIRLINES, 10240-124 ST, EDMONTON, T5N 3W6 | A | |
| IOK1 | DEHAVILLAND | DHC 6 | 273 | 1 | 30 | 1 | 2 | 1 | 311076 | | A82 | 512 | IMPERIAL OIL LTD, ETAL, BOX 9822 INTL ARPT, EDMONTON | A | |
| KBI1 | DEHAVILLAND | DHC 6 | 259 | 1 | 30 | 1 | 2 | 2 | 281176 | | A82 | 512 | KENTING AVN LTD, 1249-38 AVE NE, CALGARY, T2E 6M2 | A | |
| MOL1 | DEHAVILLAND | DHC 6 | 147 | 1 | 29 | 1 | 2 | 1 | 050876 | | A82 | 512 | MOBIL OIL CANADA LTD, BOX 800, CALGARY, T2P 2J7 | A | |
| PPD1 | DEHAVILLAND | DHC 6 | 73 | 1 | 29 | 1 | 2 | 1 | 291176 | | A82 | 512 | PACIFIC PETROLEUMS LTD, BOX 6666, CALGARY, T2P 6T6 | A | |
| PAT1 | DEHAVILLAND | DHC 6 | 2 | 1 | 27 | 5 | 2 | 1 | 140277 | | A82 | 512 | PANARCTIC OILS, 190-703-6 AVE SW, CALGARY, T2P 2H6 | A | |
| QSC1 | DEHAVILLAND | DHC 6 | 174 | 1 | 29 | 1 | 2 | 2 | 160277 | | A82 | 51273 | TIME AIR LTD, BOX 423, LETHBRIDGE, T1J 3Z1 | A | |
| QBT1 | DEHAVILLAND | DHC 6 | 95 | 1 | 27 | 1 | 2 | 1 | 130377 | | A82 | 512 | AMOCO CAN PETROLEUM, 1212 MCKNIGHT, CALGARY, T2E 5T3 | A | |
| SCF1 | DEHAVILLAND | DHC 6 | 82 | 1 | 29 | 1 | 2 | 1 | 291076 | | A82 | 512 | SHELL CANADA LTD, BOX 880, CALGARY, T2P 2K3 | A | |
| SCA1 | DEHAVILLAND | DHC 6 | 17 | 1 | 27 | 1 | 2 | 1 | 041176 | | A82 | 512 | SHELL CANADA LTD, BOX 880, CALGARY, T2P 2K3 | A | |
| VGG1 | DEHAVILLAND | DHC 6 | 35 | 1 | 27 | 6 | 2 | 2 | 280376 | | A82 | 51267 | LA RONGE AVN SVCS LTD, HGR 3 INDL ARPT, EDMONTON | A | |
| WTE1 | DEHAVILLAND | DHC 6 | 96 | 1 | 29 | 1 | 2 | 2 | 170377 | | A82 | 512 | LA RONGE AVN SVCS LTD, HGR 3 INDL ARPT, EDMONTON | A | |
| YLC1 | DEHAVILLAND | DHC 6 | 204 | 1 | 29 | 1 | 2 | 2 | 260776 | | A82 | 512 | KENTING AVN LTD, 1249-38 AVE NE, CALGARY, T2E 6M2 | A | |
| FCCE1 | DEHAVILLAND | DHC 6 | 8 | 1 | 29 | 1 | 2 | 2 | 231176 | | A82 | 512 | LA RONGE AVN SVCS LTD, HGR 3 INDL ARPT, EDMONTON | A | |
| FQBUI | DEHAVILLAND | DHC 6 | 99 | 1 | 28 | 5 | 2 | 2 | 310376 | | A82 | 512 | GATEWAY AVN LTD, HGR 11 INDL ARPT, EDMONTON, T5G 2Z3 | A | |
| FIOJ1 | DEHAVILLAND | DHC 6 | 261 | 1 | 30 | 7 | 2 | 1 | 131176 | | A82 | 512 | IMPERIAL OIL LTD, ETAL, BOX 9822 INTL ARPT, EDMONTON | A | |
| FGQL1 | DEHAVILLAND | DHC 6 | 182 | 1 | 29 | 1 | 2 | 2 | 081076 | | A82 | 51273 | LA RONGE AVN SVCS LTD, HGR 3 INDL ARPT, EDMONTON | A | |
| FHBR1 | DEHAVILLAND | DHC 6 | 411 | 1 | 30 | 1 | 2 | 1 | 040776 | | A82 | 512 | HUDSONS BAY OIL & GAS, 320-7 AVE SW, CALGARY, T2P 0X4 | A | |
| FQHC1 | DEHAVILLAND | DHC 6 | 21 | 1 | 29 | 1 | 2 | 2 | 240976 | | A82 | 51271 | NORTHWARD AIRLINES, 10240-124 ST, EDMONTON, T5N 3W6 | A | |
| FWAF1 | DEHAVILLAND | DHC 6 | 122 | 1 | 29 | 6 | 2 | 2 | 250476 | | A82 | 512 | NORTHWARD AIRLINES, 10240-124 ST, EDMONTON, T5N 3W6 | A | |
| FZZM1 | DEHAVILLAND | DHC 6 | 156 | 1 | 29 | 1 | 2 | 2 | 110177 | | A82 | 512 | LA RONGE AVN SVCS LTD, HGR 3 INDL ARPT, EDMONTON | A | |
| GPAO1 | DEHAVILLAND | DHC 6 | 447 | 1 | 30 | 1 | 2 | 1 | 200177 | | A82 | 512 | PANARCTIC OILS, 190-703-6 AVE SW, CALGARY, T2P 2H6 | A | |
| DHBI1 | DEHAVILLAND | DHC 6 | 338 | 1 | 30 | 1 | 2 | 2 | 170576 | | A82 | 512 | KENN BOREK AIR, 216-10401-10 ST, DAWSON-CK, V1G 3T8 | B | |
| SJBI1 | DEHAVILLAND | DHC 6 | 377 | 1 | 30 | 1 | 2 | 2 | 230976 | | A82 | 512 | KENN BOREK AIR, 216-10401-10 ST, DAWSON-CK, V1G 3T8 | B | |
| FABW1 | DEHAVILLAND | DHC 6 | 278 | 1 | 30 | 1 | 2 | 2 | 130576 | | A82 | 512 | KENN BOREK AIR, 216-10401-10 ST, DAWSON-CK, V1G 3T8 | B | |
| GBDR1 | DEHAVILLAND | DHC 6 | 417 | 1 | 30 | 1 | 2 | 1 | 030576 | | A82 | 512 | BOREK CONSTR LTD, 216-10401-10 ST, DAWSON-CK, V1G 3T8 | B | |
| GQHI | DEHAVILLAND | DHC 6 | 106 | 1 | 29 | 1 | 2 | 2 | 170976 | | A82 | 51273 | AKLAVIK FLYING SERVICE LTD, BOX 1158, INUVIK, X0E 0T0 | T | |
| GARW1 | DEHAVILLAND | DHC 6 | 367 | 1 | 30 | 1 | 2 | 2 | 301276 | | A82 | 51275 | PTARMIGAN AIRWAYS LTD, BOX 66, YELLOWKNIFE, X0E 1H0 | T | |
| WZHI | DEHAVILLAND | DHC 6 | 132 | 1 | 29 | 1 | 2 | 2 | 190976 | | A82 | 512 | TRANS NORTH TURBO AIR 1971, BOX 4338, WHITEHORSE | Y | |
| FZKP1 | DEHAVILLAND | DHC 6 | 290 | 1 | 30 | 7 | 2 | 2 | 150976 | | A82 | 512 | SALE REPORTED/VENTE SIGNALÉE | A | |
| CTJL1 | DEHAVILLAND | DHC 6 | 71 | 1 | 29 | 1 | 2 | 2 | 170277 | | A82 | 512 | ST ANDREWS ARMY, BOX 15 GRP 6A, RR1, WINNIPEG, R3C 2E4 | M | |
| MHR1 | DEHAVILLAND | DHC 6 | 51 | 1 | 29 | 1 | 2 | 2 | 250776 | | A82 | 512 | AERO TRADES WESTERN LTD, INTL ARPT, WINNIPEG, R2R 0T1 | M | |
| QBV1 | DEHAVILLAND | DHC 6 | 103 | 1 | 29 | 7 | 2 | 2 | 140477 | | A82 | 512 | TRANS AIR LTD, INTL ARPT, WINNIPEG, R3J 0H7 | M | |
| VTL1 | DEHAVILLAND | DHC 6 | 26 | 1 | 27 | 1 | 2 | 2 | 180177 | | A82 | 512 | CALM AIR LTD, BOX 818, LYNN LAKE, ROB 0W0 | M | |
| FQXW1 | DEHAVILLAND | DHC 6 | 121 | 1 | 29 | 1 | 2 | 2 | 141176 | | A82 | 51271 | CALM AIR LTD, BOX 818, LYNN LAKE, ROB 0W0 | M | |
| FAIY1 | DEHAVILLAND | DHC 6 | 188 | 1 | 29 | 1 | 2 | 2 | 260776 | | A82 | 512 | MIDWEST AIRLINES LTD, INTL ARPT, WINNIPEG, R3J 0H7 | M | |
| FOOL1 | DEHAVILLAND | DHC 6 | 159 | 1 | 27 | 5 | 2 | 2 | 190876 | | A82 | 512 | LAMBAIR LTD, BOX 808, THE PAS, R9A 1K8 | M | |
| FGJK1 | DEHAVILLAND | DHC 6 | 213 | 1 | 29 | 1 | 2 | 2 | 011276 | | A82 | 512 | TRANS AIR LTD, INTL ARPT, WINNIPEG, R3J 0H7 | M | |
| FDMR1 | DEHAVILLAND | DHC 6 | 36 | 1 | 27 | 8 | 2 | 2 | 060277 | | A82 | 512 | CALM AIR LTD, BOX 818, LYNN LAKE, ROB 0W0 | M | |
| FAUS1 | DEHAVILLAND | DHC 6 | 34 | 1 | 29 | 1 | 2 | 2 | 230277 | | A82 | 512 | LAMBAIR LTD, BOX 808, THE PAS, R9A 1K8 | M | |
| FOEQ1 | DEHAVILLAND | DHC 6 | 44 | 1 | 27 | 7 | 2 | 2 | 120676 | | A82 | 51267 | CALM AIR LTD, BOX 818, LYNN LAKE, ROB 0W0 | M | |
| GGOZ1 | DEHAVILLAND | DHC 6 | 201 | 1 | 29 | 6 | 2 | 2 | 020676 | | A82 | 51275 | LAMBAIR LTD, BOX 808, THE PAS, R9A 1K8 | M | |

| MARKING MARQUE | CAT. AIR - CAT. D'AVI | TYPE | MODEL | MANUFACTURER'S NUMBER NUMERO DU CONSTRUCTEUR | COUNTRY OF MANUFACTURE PAYS DE CONSTRUCTION | GROSS WEIGHT POIDS BRUT | LAND - SEA - AIR TERRESTRE - MER - AIR | NO. OF ENGINES NOMBRE DE MOTEURS | CERT. OF AIRW. OR FLIGHT PERMIT VALID TO CERTIFICAT DE NAVIGABILITE OU PERMIS DE VOL VALABLE JUSQU'AU | REGISTRATION CANCELLED ANNULATION DE LA REGISTRATION | AIRCRAFT TYPE APPROVAL OR SPEC. TYPE D'APPROBATION OU DE SPECIFICATIONS | ENGINE MANUFACTURER CONSTRUCTEUR DU MOTEUR | OWNER'S NAME AND ADDRESS NOM ET ADRESSE DU PROPRIETAIRE | | PROVINCE |
|-------------------|-----------------------|-------|-------|---|--|----------------------------|---|-------------------------------------|--|---|--|---|--|---|----------|
| | | | | | | | | | | | | | YEAR REGISTERED ANNEE D'IMMATRICULATION | | |
| GNVQ1 | DEHAVILLAND | DHC 6 | 206 | 1 27 1 | 2 2 | 041076 | | | | | A82 | 51375 | LAMBAIR LTD, BOX 808, THE PAS, R9A 1K8 | M | |
| GNSD1 | DEHAVILLAND | DHC 6 | 436 | 1 30 1 | 2 1 | 031276 | | | | | A82 | 51375 | HUDSONS BAY CO, HUDSON BAY HOUSE, WINNIPEG, R3C 2R1 | M | |
| GRDD1 | DEHAVILLAND | DHC 6 | 54 | 1 28 1 | 2 2 | 280177 | | | | | A82 | 51376 | LAMBAIR LTD, BOX 808, THE PAS, R9A 1K8 | M | |
| GGVX1 | DEHAVILLAND | DHC 6 | 462 | 1 30 1 | 2 2 | 090976 | | | | | A82 | 51378 | ON AIR LIMITED, RR2, THUNDER BAY, P7C 4V1 | O | |
| GNHB1 | DEHAVILLAND | DHC 6 | 441 | 1 30 1 | 2 2 | 171276 | | | | | A82 | 51378 | ON AIR LIMITED, RR2, THUNDER BAY, P7C 4V1 | O | |
| WGEL1 | DEHAVILLAND | DHC 6 | 58 | 1 29 6 | 2 2 | 110776 | | | | | A82 | 51367 | ATHABASKA AIRWAYS, BOX 817, PRINCE ALBERT, S6V 5S4 | S | |
| FCHE1 | DEHAVILLAND | DHC 6 | 162 | 1 29 1 | 2 2 | 250277 | | | | | A82 | 51372 | ATHABASKA AIRWAYS, BOX 817, PRINCE ALBERT, S6V 5S4 | S | |
| KAS1 | DEHAVILLAND | DHC 6 | 339 | 1 30 5 | 2 2 | 250575 | | | | | A82 | 513 | KENTING ATLAS AVN LTD, RESOLUTE BAY, X0A 0V0 | S | |
| ASGL1 | DEHAVILLAND | DHC 6 | 373 | 1 30 1 | 2 2 | 041076 | | | | | A82 | 514 | BRADLEY AIR SVCS LTD, CARP ARPT, CARP, KOA 1L0 | O | |
| ASS1 | DEHAVILLAND | DHC 6 | 362 | 1 30 1 | 2 2 | 060676 | | | | | A82 | 514 | BRADLEY AIR SVCS LTD, CARP ARPT, CARP, KOA 1L0 | O | |
| DTJ1 | DEHAVILLAND | DHC 6 | 37 | 1 30 1 | 2 3 | 210476 | | | | | A82 | 514 | DEPARTMENT OF TRANSPORT, BOX 819, RR5, OTTAWA | O | |
| DHC1 | DEHAVILLAND | DHC 6 | 1 | 1 27 1 | 1 2 | 100574 | | | | | A82 | 514 | DEHAVILLAND ACFT OF CAN LTD, DOWNSVIEW, M3K 1Y5 | O | |
| DTK1 | DEHAVILLAND | DHC 6 | 27 | 1 30 1 | 2 2 | 120374 | | | | | A82 | 514 | DEPARTMENT OF TRANSPORT, BOX 819, RR5, OTTAWA | O | |
| DHT1 | DEHAVILLAND | DHC 6 | 130 | 1 30 1 | 2 2 | 231276 | | | | | A82 | 514 | BRADLEY AIR SVCS LTD, CARP ARPT, CARP, KOA 1L0 | O | |
| GON1 | DEHAVILLAND | DHC 6 | 369 | 1 30 1 | 2 2 | 061076 | | | | | A82 | 514 | WHITE RIVER AIR SVCS, BOX 1160, TIMMINS | O | |
| INB1 | DEHAVILLAND | DHC 6 | 23 | 1 27 5 | 2 2 | 011176 | | | | | A82 | 514 | BRADLEY AIR SVCS LTD, CARP ARPT, CARP, KOA 1L0 | O | |
| MPB1 | DEHAVILLAND | DHC 6 | 276 | 1 30 1 | 2 3 | 020277 | | | | | A82 | 51469 | RCM POLICE AIR SERVICES, INTL ARPT, OTTAWA, K1A 0R2 | O | |
| MPN1 | DEHAVILLAND | DHC 6 | 321 | 1 30 1 | 2 3 | 210776 | | | | | A82 | 514 | RCM POLICE AIR SERVICES, INTL ARPT, OTTAWA, K1A 0R2 | O | |
| MPF1 | DEHAVILLAND | DHC 6 | 312 | 1 30 1 | 2 3 | 050776 | | | | | A82 | 514 | RCM POLICE AIR SERVICES, INTL ARPT, OTTAWA, K1A 0R2 | O | |
| MPL1 | DEHAVILLAND | DHC 6 | 320 | 1 30 1 | 2 3 | 170776 | | | | | A82 | 514 | RCM POLICE AIR SERVICES, INTL ARPT, OTTAWA, K1A 0R2 | O | |
| MPC1 | DEHAVILLAND | DHC 6 | 311 | 1 29 1 | 2 3 | 300876 | | | | | A82 | 514 | RCM POLICE AIR SERVICES, INTL ARPT, OTTAWA, K1A 0R2 | O | |
| MPH1 | DEHAVILLAND | DHC 6 | 319 | 1 30 1 | 2 3 | 150776 | | | | | A82 | 514 | RCM POLICE AIR SERVICES, INTL ARPT, OTTAWA, K1A 0R2 | O | |
| PGE1 | DEHAVILLAND | DHC 6 | 197 | 1 29 1 | 2 1 | 060676 | | | | | A82 | 51473 | PROCTER & GAMBLE CO CAN LTD, 2 ST CLAIR W, TORONTO | O | |
| OPG1 | DEHAVILLAND | DHC 6 | 232 | 1 30 1 | 2 3 | 020576 | | | | | A82 | 514 | ONT MINISTRY NATURAL RES, BOX 310, SAULT STE MARIE | O | |
| OPY1 | DEHAVILLAND | DHC 6 | 243 | 1 30 7 | 2 3 | 040676 | | | | | A82 | 514 | ONT MINISTRY NATURAL RES, BOX 310, SAULT STE MARIE | O | |
| POK1 | DEHAVILLAND | DHC 6 | 116 | 1 29 1 | 2 4 | 190676 | | | | | A82 | 514 | NAT RESEARCH COUNCIL OF CAN, MONTREAL RD NAE, OTTAWA | O | |
| OPJ1 | DEHAVILLAND | DHC 6 | 344 | 1 30 7 | 2 3 | 130776 | | | | | A82 | 514 | ONT MINISTRY NATURAL RES, BOX 310, SAULT STE MARIE | O | |
| PAEL | DEHAVILLAND | DHC 6 | 228 | 1 29 1 | 2 2 | 210476 | | | | | A82 | 514 | SURVAIR LTD, BOX 469 RR5, OTTAWA, K1G 3N3 | O | |
| QDGL | DEHAVILLAND | DHC 6 | 246 | 1 30 1 | 2 2 | 100377 | | | | | A82 | 514 | BRADLEY AIR SVCS LTD, CARP ARPT, CARP, KOA 1L0 | O | |
| TVPL | DEHAVILLAND | DHC 6 | 335 | 1 30 1 | 2 2 | 281076 | | | | | A82 | 514 | BRADLEY AIR SVCS LTD, CARP ARPT, CARP, KOA 1L0 | O | |
| TFX1 | DEHAVILLAND | DHC 6 | 340 | 1 30 7 | 2 2 | 021276 | | | | | A82 | 514 | WARDAIR CANADA LTD, 6299 AIRPORT RD, MISSISSAUGA | O | |
| TVOL | DEHAVILLAND | DHC 6 | 334 | 1 30 1 | 2 2 | 221076 | | | | | A82 | 514 | BRADLEY AIR SVCS LTD, CARP ARPT, CARP, KOA 1L0 | O | |
| WAB1 | DEHAVILLAND | DHC 6 | 349 | 1 30 1 | 2 2 | 260177 | | | | | A82 | 514 | WARDAIR CANADA LTD, 6299 AIRPORT RD, MISSISSAUGA | O | |
| WAH1 | DEHAVILLAND | DHC 6 | 240 | 1 30 1 | 2 2 | 240576 | | | | | A82 | 514 | WARDAIR CANADA LTD, 6299 AIRPORT RD, MISSISSAUGA | O | |
| WAC1 | DEHAVILLAND | DHC 6 | 350 | 1 30 1 | 2 2 | 120277 | | | | | A82 | 514 | WARDAIR CANADA LTD, 6299 AIRPORT RD, MISSISSAUGA | O | |
| YTH1 | DEHAVILLAND | DHC 6 | 221 | 1 29 7 | 2 5 | 141076 | | | | | A82 | 514 | SURVAIR LTD, BOX 469 RR5, OTTAWA, K1G 3N3 | O | |
| FGK1 | DEHAVILLAND | DHC 6 | 181 | 1 29 1 | 2 2 | 271176 | | | | | A82 | 51473 | SURVAIR LTD, BOX 469 RR5, OTTAWA, K1G 3N3 | O | |
| FYPP1 | DEHAVILLAND | DHC 6 | 223 | 1 29 5 | 2 2 | 060376 | | | | | A82 | 51469 | SURVAIR LTD, BOX 469 RR5, OTTAWA, K1G 3N3 | O | |
| GDHA1 | DEHAVILLAND | DHC 6 | 428 | 1 30 1 | 2 1 | 041076 | | | | | A82 | 514 | DEHAVILLAND ACFT OF CAN LTD, DOWNSVIEW, M3K 1Y5 | O | |
| GDAAL | DEHAVILLAND | DHC 6 | 475 | 1 30 1 | 2 2 | 110277 | | | | | A82 | 514 | AUSTIN AIRWAYS LTD, BOX 1160, TIMMINS ARPT, TIMMINS | O | |
| GOES1 | DEHAVILLAND | DHC 6 | 247 | 1 30 1 | 2 2 | 210576 | | | | | A82 | 51474 | BRADLEY AIR SVCS LTD, CARP ARPT, CARP, KOA 1L0 | O | |
| GNQY1 | DEHAVILLAND | DHC 6 | 450 | 1 30 1 | 2 2 | 040376 | | | | | A82 | 514 | AIR-DALE LTD, BOX 416, SAULT STE MARIE, P6A 5M1 | O | |
| GRWL1 | DEHAVILLAND | DHC 6 | 415 | 1 30 1 | 2 2 | 110477 | | | | | A82 | 514 | BRADLEY AIR SVCS LTD, CARP ARPT, CARP, KOA 1L0 | O | |
| CSVL1 | DEHAVILLAND | DHC 6 | 354 | 1 30 1 | 2 2 | 191076 | | | | | A82 | 515 | AIR TRANSIT CANADA, 1 PLACE VILLE MARIE, MONTREAL | O | |
| CST1 | DEHAVILLAND | DHC 6 | 351 | 1 30 1 | 2 2 | 261076 | | | | | A82 | 515 | AIR TRANSIT CANADA, 1 PLACE VILLE MARIE, MONTREAL | O | |
| CSX1 | DEHAVILLAND | DHC 6 | 357 | 1 30 1 | 2 2 | 081176 | | | | | A82 | 515 | AIR TRANSIT CANADA, 1 PLACE VILLE MARIE, MONTREAL | O | |
| CSY1 | DEHAVILLAND | DHC 6 | 358 | 1 30 1 | 2 2 | 191076 | | | | | A82 | 515 | AIR TRANSIT CANADA, 1 PLACE VILLE MARIE, MONTREAL | O | |
| CSWL1 | DEHAVILLAND | DHC 6 | 355 | 1 30 1 | 2 2 | 261076 | | | | | A82 | 515 | AIR TRANSIT CANADA, 1 PLACE VILLE MARIE, MONTREAL | O | |

| MARKING MARQUE | TYPE | MODEL | MANUFACTURER'S NUMBER NUMERO DU CONSTRUCTEUR | COUNTRY OF MANUFACTURE PAYS DE CONSTRUCTION | GROSS WEIGHT POIDS BRUT | LAND AREA - SQ METERS - M ² | NUMBER OF PASSENGERS NOMBRE DE PASSENGERS | CERT. OF NAVIGABILITY OU PERMIS DE VOL VALABLE JUSQU'AU | REGISTRATION CANCELLED ANNULATION NUMEREE | AIRCRAFT TYPE APPROVAL OR SPEC | ENGINE MANUFACTURER CONSTRUCTEUR DU MOTEUR | YEAR IMPORTED ANNEE D'IMPORTATION | OWNER'S NAME AND ADDRESS | PROVINCE |
|-------------------|-------------|--------|---|--|----------------------------|---|--|--|--|---|---|--------------------------------------|---|----------|
| | | | | | | | | | | | | | NOM ET ADRESSE DU PROPRIETAIRE | |
| CSU | DEHAVILLAND | DHC 6 | 352 | 1 30 1 | 2 2 | 261076 | | | | A82 | 515 | | AIR TRANSIT CANADA, 1 PLACE VILLE MARIE, MONTREAL | Q |
| WAA | DEHAVILLAND | DHC 6 | 238 | 1 30 1 | 2 2 | TR0476 | | | | A82 | 515 | | LAURENTIAN AIR SVC LTD, 203-9675 COTE LIESSE, DORVAL | Q |
| YFT | DEHAVILLAND | DHC 6 | 210 | 1 30 1 | 2 1 | 240576 | | | | A82 | 515 | | BELL CANADA M&AE, F12-1080 BEAVER HALL, MONTREAL | Q |
| FNAN | DEHAVILLAND | DHC 6 | 242 | 1 30 5 | 2 2 | 270576 | | | | A82 | 515 | | NORDAIR LIMITED, MONTREAL INTL AIRPORT, DORVAL | Q |
| GNDN | DEHAVILLAND | DHC 6 | 427 | 1 30 1 | 2 2 | 200876 | | | | A82 | 515 | | NORDAIR LIMITED, MONTREAL INTL AIRPORT, DORVAL | Q |
| GNDQ | DEHAVILLAND | DHC 6 | 430 | 1 30 1 | 2 2 | 081076 | | | | A82 | 515 | | NORDAIR LIMITED, MONTREAL INTL AIRPORT, DORVAL | Q |
| FBEL | DEHAVILLAND | DHC 6 | 275 | 1 30 7 | 2 2 | 220476 | | | | A82 | 516 | | LABRADOR AIRWAYS LTD, BOX 219, GOOSE BAY, AOP 1C0 | L |
| GNBX | DEHAVILLAND | DHC 7 | 1 | 1 44 1 | 4 8 | 100377 | | | | NIL | 514 | | DEHAVILLAND ACFT OF CAN LTD, DOWNSVIEW, M3K 1Y5 | O |
| GNCA | DEHAVILLAND | DHC 7 | 2 | 1 44 1 | 4 8 | 150576 | | | | NIL | 514 | | DEHAVILLAND ACFT OF CAN LTD, DOWNSVIEW, M3K 1Y5 | O |
| GHLO | DEHAVILLAND | DH104 | 04516 | 2 22 1 | 2 1 | 160676 | | | | A28 | 08175 | | DANKO AIR LTD, 1049 BIRD RD, RICHMOND, V6X 1N4 | B |
| GCZS | DEHAVILLAND | DH104 | 04439 | 2 22 1 | 2 2 | 081076 | | | | A28 | 08375 | | CAN VOYAGEUR AIRLINES, BOX 507, FORT FRANCES, P9A 3M8 | Q |
| GEDT | DEHAVILLAND | DH104 | 04371 | 2 22 1 | 2 2 | 190876 | | | | A28 | 08375 | | CAN VOYAGEUR AIRLINES, BOX 507, FORT FRANCES, P9A 3M8 | Q |
| AAAI | DEHAVILLAND | DH60G | 1840 | 2 04 1 | 2 1 | 011176 | | | | NIL | 06462 | | NEAL GEORGE A, 10 ALEXIS BLVD, DOWNSVIEW | O |
| APAI | DEHAVILLAND | DH60GM | 1322 | 1 04 1 | 1 1 | 180675 | | | | A1 | 064 | | BENSON & HEDGES CANADA, 1400-60 BLOOR ST W, TORONTO | O |
| AVCI | DEHAVILLAND | DH80A | 225 | 2 06 1 | 2 1 | 060458 | | | | NIL | 074 | | SMITH BRUCE N, 44 GLENDALE DR, PICKERING | O |
| PEII | DEHAVILLAND | DH80A | 2187 | 2 06 1 | 1 1 | 290177 | | | | NIL | 07470 | | MAGGILLIVRAY JOHN W, CFB PETAWAWA, K8H 2X3 | O |
| CJWI | DEHAVILLAND | DH82A | N6911 | 2 05 1 | 1 1 | 220673 | | | | A2 | 07172 | | COWBURN GEOFFREY, MCBRIDE, VOJ 2E0 | B |
| FDQI | DEHAVILLAND | DH82A | NL775 | 2 05 1 | 1 1 | 170576 | | | | A2 | 07172 | | JOHNSTON JEREMY W, 13671-72 AVE, SURREY, V3W 2P2 | B |
| JNFI | DEHAVILLAND | DH82A | DE465 | 2 05 1 | 1 1 | 130876 | | | | A2 | 07373 | | AGNEW WES, BOX 119, HARTNEY, ROM OXO | M |
| GNGS | DEHAVILLAND | DH82A | MFC 403 | 2 05 1 | 1 7 | 101176 | | | | NIL | 07474 | | HINDMARSH JOHN C, RR2, GODERICH | O |
| COVI | DEHAVILLAND | DH82C | 870 | 1 05 1 | 1 1 | 240575 | | | | A2 | 071 | | ORBECK BM, 2152 SW 322 ST, FEDERAL WAY, WASH 98002 US | B |
| BEKI | DEHAVILLAND | DH82C | 1498 | 1 05 1 | 1 1 | 110671 | | | | A2 | 071 | | KUSCH AP, 6673 196 ST, SURREY | B |
| CHWI | DEHAVILLAND | DH82C | 1162 | 1 05 2 | 2 1 | 150876 | | | | A2 | 071 | | BOTTRILL M & HUNWICK R, 63-1507-12 AVE, VANCOUVER | B |
| CIEI | DEHAVILLAND | DH82C | 986 | 1 05 6 | 2 1 | 120157 | | | | A2 | 071 | | SKYWAY AIR SVCS LTD, 5385-216 ST, RR7, LANGLEY ARPT | B |
| OQYI | DEHAVILLAND | DH82C | 1060 | 1 05 1 | 2 1 | 180468 | | | | A2 | 071 | | COULTER RICHARD W, 1126-50 ST, DELTA, V4M 2T1 | B |
| CLWI | DEHAVILLAND | DH82C | 1373 | 1 05 1 | 2 1 | 160661 | | | | A2 | 072 | | MACLAB CONSTR CO, 11145 87 AVE, EDMONTON | A |
| CIHI | DEHAVILLAND | DH82C | 636 | 1 05 1 | 2 1 | 281061 | | | | A2 | 072 | | KIMPE EDWARD, BOX 3398, GRANDE PRAIRIE | A |
| CLHI | DEHAVILLAND | DH82C | 1238 | 1 05 1 | 2 1 | 190674 | | | | A2 | 072 | | DAVIS FB, C/O OFFICERS MESS, CFB COLD LAKE, MEDLEY | A |
| DFGI | DEHAVILLAND | DH82C | 1516 | 1 05 1 | 2 1 | 010561 | | | | A2 | 072 | | HALL ROY G, ETAL, ACADIA VALLEY | A |
| CIXI | DEHAVILLAND | DH82C | 1417 | 1 05 5 | 2 1 | 080665 | | | | A2 | 072 | | SHEP LES, SPRUCE GROVE | A |
| CVZI | DEHAVILLAND | DH82C | 1481 | 1 05 1 | 1 1 | 100775 | | | | A2 | 072 | | CHIVERS GEORGE F, 15015-80 ST, EDMONTON, T5C 1M4 | A |
| CSZI | DEHAVILLAND | DH82C | 1430 | 1 05 5 | 2 1 | 290568 | | | | A2 | 072 | | CHIVERS GEORGE F, 15015-80 ST, EDMONTON, T5C 1M4 | A |
| COHI | DEHAVILLAND | DH82C | 1395 | 1 05 1 | 2 1 | 010970 | | | | A2 | 072 | | ROBERTSON ROBERT V, 64 GARNET CRES, SHERWOOD PARK | A |
| COLE | DEHAVILLAND | DH82C | 1325 | 1 05 5 | 1 1 | 150876 | | | | A2 | 073 | | RED RIVER TIGER MOTH GP, 213 2025 CORYDON, WINNIPEG | M |
| FUGI | DEHAVILLAND | DH82C | 1056 | 1 05 7 | 2 1 | 260575 | | | | A2 | 073 | | DOW THOMAS, RR4, THUNDER BAY, P7C 4Z2 | O |
| GCOE | DEHAVILLAND | DH82C | 829 | 1 05 1 | 1 1 | 180676 | | | | A2 | 073 | | ZACHARIAS IT, 1502-98 ST, NORTH BATTLEFORD, S9A 0M5 | S |
| CLFI | DEHAVILLAND | DH82C | 1133 | 1 05 1 | 1 1 | 100776 | | | | A2 | 074 | | MARTIN V F, 31230 TECLA DR, WARREN, MICHIGAN USA | O |
| BHKI | DEHAVILLAND | DH82C | 1819 | 1 05 1 | 2 1 | 280676 | | | | A2 | 074 | | THOMSON JG, OFFICERS MESS, CFB TRENTON, ASTRA KOK 1B0 | O |
| BSPF | DEHAVILLAND | DH82C | DH 1508 | 1 05 7 | 2 1 | 300565 | | | | A2 | 074 | | SALE REPORTED/VENTE SIGNALEE | O |
| BNFI | DEHAVILLAND | DH82C | 327 | 1 05 5 | 1 1 | 220476 | | | | A2 | 074 | | BALL FRANK L, ST MARYS, NOM 2V0 | O |
| DGCI | DEHAVILLAND | DH82C | 1020 | 1 05 7 | 2 1 | 290676 | | | | A2 | 074 | | WILLIAMS JOHN D, 1061 QUEENS BLVD, KITCHENER | O |
| DHOI | DEHAVILLAND | DH82C | 1671 | 1 05 1 | 2 1 | 090459 | | | | A2 | 074 | | SALE REPORTED/VENTE SIGNALEE | O |
| CTNI | DEHAVILLAND | DH82C | 1187 | 1 05 1 | 2 1 | 050377 | | | | A2 | 074 | | HURON WALTER J, RR1, BROOKLIN, L0B 1C0 | O |
| CKFI | DEHAVILLAND | DH82C | 1593 | 1 05 1 | 2 1 | 030676 | | | | A2 | 074 | | MARTIN W T, 5629 FIRST LINE, RR1, MILTON | O |
| DHSD | DEHAVILLAND | DH82C | 1348 | 1 05 5 | 2 1 | 010670 | | | | A2 | 074 | | PALLET RICHARD B, RR1, INGLEWOOD, LON 1K0 | O |
| DHRI | DEHAVILLAND | DH82C | 1672 | 1 05 5 | 1 1 | 130776 | | | | A2 | 074 | | CAMPBELL BRUCE A, RR2, MILTON | O |
| DFZI | DEHAVILLAND | DH82C | 1101 | 1 05 6 | 2 1 | 071264 | | | | A2 | 074 | | FOXCROFT HERBERT A, 60 ARKLEDUN AVE, HAMILTON | O |
| GTUI | DEHAVILLAND | DH82C | 649 | 1 05 6 | 2 1 | 200176 | | | | A2 | 074 | | TORONTO ARWYS, BUTTONVILLE ARPT, BUTTONVILLE, L0H 1B0 | O |

| MARKING MARQUE | TYPE | MODEL | MANUFACTURER'S NUMBER NUMÉRO DU CONSTRUCTEUR | QUANTITY OF MANUFACTURE PAIS DE CONSTRUCTION | GROSS WEIGHT POIDS BRUT | LAND - SEA - AIR TERR. - M. - A. | NO. OF ENGINES NOMBRE DE MOTEURS | CERTIFICATE OF NAVIGABILITY OR PERMIT VALID TO CERTIFICAT DE NAVIGABILITÉ OU PERMIS VALABLE JUSQU'À | REGISTRATION CANCELLED ANNULATION AVISÉE | AIRCRAFT TYPE APPROVAL OR SPEC. TYPE D'APPROBATION OU DE SPÉCIFICATIONS | ENGINE MANUFACTURER CONSTRUCTEUR DU MOTEUR | OWNER'S NAME AND ADDRESS NOM ET ADRESSE DU PROPRIÉTAIRE | | PROVINCE |
|-------------------|-------------|--------|---|---|----------------------------|-------------------------------------|-------------------------------------|--|---|--|---|--|----|----------|
| | | | | | | | | | | | | YEAR IMPORTED ANNÉE D'IMPORTATION | | |
| IVQ1 | DEHAVILLAND | DH82C | 1667 | 1 05 | 1 2 | 1 1 | 1 | 150765 | | A2 | 074 | MCGILLIVRAY JOHN W, CFB PETAWAWA, K8H 2X3 | O | |
| BH11 | DEHAVILLAND | DH82C | 1295 | 1 05 | 1 2 | 1 1 | 1 | 020863 | | A2 | 075 | BUCKINGHAM GLIDING CLUB, BUCKINGHAM | O | |
| BT11 | DEHAVILLAND | DH82C | 1625 | 1 05 | 1 2 | 1 1 | 1 | 231175 | | A2 | 075 | PETERS JOHN W, 195 55 AVE, LACHINE, H8T 3B3 | O | |
| CJX1 | DEHAVILLAND | DH82C | DHC 0640 | 1 05 | 5 2 | 1 1 | 1 | 050972 | | A2 | 075 | FARISH DS, ETAL, 68 MELBOURNE AVE, MONTREAL H3P 1G1 | O | |
| FOZ1 | DEHAVILLAND | DH82C | DHC 1179 | 1 05 | 1 2 | 1 1 | 1 | 220668 | | A2 | 075 | SALE REPORTED/VENTE SIGNALÉE | O | |
| FYH1 | DEHAVILLAND | DH82C | 8871 | 1 05 | 5 2 | 1 1 | 1 | 260876 | | A2 | 076 | BRADLEY ROY H, 453 WATERLOO ROW, FREDERICTON. | K | |
| DIY1 | DEHAVILLAND | DH83C | FM24 | 1 07 | 5 2 | 1 1 | 1 | 211164 | | A3 | 073 | BOULANGER HENRY C, 575 WARDLAW AVE, WINNIPEG, R3L 0P3 | M | |
| DJB1 | DEHAVILLAND | DH83C | FM28 | 1 07 | 7 2 | 1 1 | 1 | 120670 | | A3 | 073 | EDWARDS JACK HERBERT, KENORA | O | |
| DIW1 | DEHAVILLAND | DH83C | FM22 | 1 06 | 1 2 | 1 1 | 1 | 260662 | | A3 | 075 | JOLIN EUGENE, 292 NOEL ST, ASBESTOS | O | |
| ZJP1 | DEHAVILLAND | DH85 | 7116 | 1 06 | 1 1 | 1 7 | 1 | 260675 | | NIL | 074 | MACINTYRE FG, 236 ST VINCENT ST, BARRIE | O | |
| EEJ1 | DEHAVILLAND | DH87B | 8092 | 1 05 | 1 1 | 1 1 | 1 | 091172 | | A6 | 054 | NEAL GEORGE A, 10 ALEXIS BLVD, DOWNSVIEW | O | |
| PTK1 | DEHAVILLAND | DH89A | 6254 | 1 16 | 1 1 | 2 1 | 1 | 020365 | | A10 | 084 | BOWERY JR, 1-23 ROMFIELD CIRCUIT, THORNHILL, L3T 3H4 | O | |
| ASQ1 | DENTEN | | 21 | 1 02 | 1 1 | 1 6 | 0 | 020778 | | NIL | 044 | LEAVENS DC, 2555 DERRY, 1000 MALTON PO, MISSISSAUGA | O | |
| SYL3 | DIAMANT | 16.5 | 016 | 4 01 | 1 0 | 1 0 | 1 | 200676 | | G87 | 468 | FEATHERSTONE JW, ETAL, 1421 MISSISSAUGA, MISSISSAUGA | O | |
| GDB3 | DIAMANT | 16.5 | 063 | 4 01 | 1 0 | 1 0 | 1 | 270476 | | G87 | 474 | FLANAGAN PETER F, 1217-160 CHERRYHILL DR, MISSISSAUGA | O | |
| AQT1 | DIAMANTE | CP60 | 366170 | 1 03 | 1 1 | 1 6 | 0 | 080776 | | NIL | 094 | BURGESS GEORGE H, RR4, WOODSTOCK | O | |
| ZEAB | DOPPEL RAAB | IV | 1 | 4 01 | 1 2 | 0 1 | 0 | 060972 | | G46 | 462 | ALGOMA SOARING CLUB, BOX 921, SAULT STE MARIE. | O | |
| WAM1 | DORNIER | D028B1 | 3074 | 4 17 | 7 2 | 2 1 | 2 | 290675 | | A68 | 15165 | SALE REPORTED/VENTE SIGNALÉE | B | |
| AFC1 | DORNIER | D028B1 | 3069 | 4 17 | 5 2 | 2 3 | 2 | 210277 | | A68 | 15265 | PROV ALTA AIR DIV, 11940-109 ST, EDMONTON, T5G 2T8 | A | |
| HBD1 | DORNIER | D028B1 | 3088 | 4 17 | 2 2 | 2 2 | 2 | 190277 | | A68 | 15266 | CONTACT AIRWAYS LTD, BOX 5175, FORT McMURRAY, T0A 1K0 | A | |
| INA1 | DORNIER | D028B1 | 3092 | 4 17 | 5 2 | 2 1 | 0 | 060177 | | A68 | 15266 | PETROFINA CANADA LTD, 736-8 AVE SW, CALGARY, T2P 1H4 | A | |
| SC1 | DORNIER | D028B1 | 3066 | 4 17 | 6 2 | 2 2 | 0 | 080476 | | A68 | 15264 | MACKENZIE AIR LTD, HGR 3 INDL ARPT, EDMONTON, T5G 2Z3 | A | |
| FAB1 | DORNIER | D028B1 | 3063 | 4 17 | 1 2 | 2 3 | 2 | 280177 | | A68 | 15264 | PROV ALTA AIR DIV, 11940-109 ST, EDMONTON, T5G 2T8 | A | |
| FWAN1 | DORNIER | D028B1 | 3075 | 4 17 | 7 2 | 2 1 | 2 | 230776 | | A68 | 15265 | LAKE EXPLORATIONS ALTA LTD, BOX 3677 STN D, EDMONTON | CN | |
| KBM1 | DOUGLAS | A26B | 44 34136 | 3 41 | 1 2 | 2 5 | 0 | 090576 | | L 3 3 | 26172 | CONAIR AVN LTD, BOX 220, ABBOTSFORD, V2S 4N9 | B | |
| FMSB1 | DOUGLAS | A26B | 44 35440 | 3 41 | 1 2 | 2 5 | 0 | 210676 | | L 3 3 | 26171 | CONAIR AVN LTD, BOX 220, ABBOTSFORD, V2S 4N9 | B | |
| BVH1 | DOUGLAS | A26B | 44 34724 | 3 41 | 1 2 | 2 5 | 0 | 200576 | | L 3 3 | 26270 | AIRSPRAY (1967), HGR 8 INDL ARPT, EDMONTON, T5G 2Z3 | A | |
| PGF1 | DOUGLAS | A26B | 44 35875 | 3 41 | 1 2 | 2 5 | 0 | 230476 | | L 3 3 | 26263 | AIRSPRAY (1967), HGR 8 INDL ARPT, EDMONTON, T5G 2Z3 | A | |
| GWL1 | DOUGLAS | A26B | 44 34778 | 3 41 | 1 2 | 2 5 | 0 | 291176 | | L 3 3 | 26274 | AIRSPRAY (1967), HGR 8 INDL ARPT, EDMONTON, T5G 2Z3 | A | |
| GHLU1 | DOUGLAS | A26B | 28017 | 3 41 | 1 2 | 2 5 | 0 | 111176 | | L 3 3 | 26274 | AIRSPRAY (1967), HGR 8 INDL ARPT, EDMONTON, T5G 2Z3 | A | |
| BMR1 | DOUGLAS | A26C | 44 39359 | 3 41 | 1 2 | 2 5 | 0 | 280476 | | L 3 3 | 26170 | CONAIR AVN LTD, BOX 220, ABBOTSFORD, V2S 4N9 | B | |
| AGOL | DOUGLAS | A26C | 44 35456 | 3 41 | 1 2 | 2 5 | 0 | 160476 | | L 3 3 | 26172 | CONAIR AVN LTD, BOX 220, ABBOTSFORD, V2S 4N9 | B | |
| KBZ1 | DOUGLAS | A26C | 44 35752 | 3 41 | 1 2 | 2 5 | 0 | 010576 | | L 3 3 | 26172 | CONAIR AVN LTD, BOX 220, ABBOTSFORD, V2S 4N9 | B | |
| FBMS1 | DOUGLAS | A26C | 43 22357 | 3 41 | 1 2 | 2 5 | 0 | 270476 | | L 3 3 | 26170 | CONAIR AVN LTD, BOX 220, ABBOTSFORD, V2S 4N9 | B | |
| GHCC1 | DOUGLAS | A26C | 44 35893 | 3 41 | 1 2 | 2 5 | 0 | 290576 | | L 3 3 | 26174 | CONAIR AVN LTD, BOX 220, ABBOTSFORD, V2S 4N9 | B | |
| GHCE1 | DOUGLAS | A26C | 43 22652 | 3 41 | 1 2 | 2 5 | 0 | 210576 | | L 3 3 | 26174 | CONAIR AVN LTD, BOX 220, ABBOTSFORD, V2S 4N9 | B | |
| GHCF1 | DOUGLAS | A26C | 44 34520 | 3 41 | 1 2 | 2 5 | 0 | 180476 | | L 3 3 | 26174 | CONAIR AVN LTD, BOX 220, ABBOTSFORD, V2S 4N9 | B | |
| GHLX1 | DOUGLAS | A26C | 44 35948 | 3 41 | 1 2 | 2 5 | 0 | 040776 | | L 3 3 | 26175 | CONAIR AVN LTD, BOX 220, ABBOTSFORD, V2S 4N9 | B | |
| GHLI1 | DOUGLAS | A26C | 44 34423 | 3 41 | 1 2 | 2 5 | 0 | 100377 | | L 3 3 | 26175 | CONAIR AVN LTD, BOX 220, ABBOTSFORD, V2S 4N9 | B | |
| GHLK1 | DOUGLAS | A26C | 44 34313 | 3 41 | 1 2 | 2 5 | 0 | 170476 | | L 3 3 | 26175 | CONAIR AVN LTD, BOX 220, ABBOTSFORD, V2S 4N9 | B | |
| TFB1 | DOUGLAS | B26 | 44 35444 | 3 41 | 1 2 | 2 5 | 0 | 310776 | | L 3 3 | 26273 | AIRSPRAY (1967), HGR 8 INDL ARPT, EDMONTON, T5G 2Z3 | A | |
| EXX1 | DOUGLAS | B26B | 43 22660 | 3 41 | 1 2 | 2 5 | 0 | 200476 | | L 3 3 | 26272 | AIRSPRAY (1967), HGR 8 INDL ARPT, EDMONTON, T5G 2Z3 | A | |
| FYML | DOUGLAS | B26C | 44 35217 | 3 41 | 1 2 | 2 5 | 0 | 070576 | | L 3 3 | 26273 | AIRSPRAY (1967), HGR 8 INDL ARPT, EDMONTON, T5G 2Z3 | A | |
| FPGP1 | DOUGLAS | B26C | 44 35898 | 3 41 | 1 2 | 2 5 | 0 | 010676 | | L 3 3 | 26270 | AIRSPRAY (1967), HGR 8 INDL ARPT, EDMONTON, T5G 2Z3 | A | |
| GCES1 | DOUGLAS | B26C | 28922 | 3 41 | 1 2 | 2 7 | 0 | 210976 | | L 3 3 | 26374 | DIEMERT ROBERT, BOX 177, CARMAN, ROG OJO | M | |
| CU1 | DOUGLAS | B26C | 4435524A | 3 41 | 1 2 | 2 7 | 0 | 050776 | | L 3 3 | 26372 | HUITIKKA OLAVI N, BOX 653, FORT FRANCES, P9A 3M9 | O | |
| CBK1 | DOUGLAS | B26C | 44 35661 | 3 41 | 1 2 | 2 7 | 0 | 030776 | | L 3 3 | 26372 | HUITIKKA OLAVI N, BOX 653, FORT FRANCES, P9A 3M9 | O | |
| ZTC1 | DOUGLAS | B26C | 44 35857 | 3 41 | 1 2 | 2 7 | 0 | 230576 | | L 3 3 | 26671 | FOREST PATROL LTD, BOX 157, SAINT JOHN | K | |

| REGISTRATION MARCHE MATRICE | TYPE | MODEL | MANUFACTURER'S NUMBER NUMERO DU CONSTRUCTEUR | COUNTRY OF MANUFACTURE PAYS DE CONSTRUCTION | GROSS WEIGHT POIDS BRUT | LAND USE USAGE TERRESTRE | SEAS MER | SIZES DIMENSIONS | NO. OF ENGINES NOMBRE DE MOTEURS | PURPOSE DESTINE A | CENT. OF AIRW. OR PERMIT VALID TO CERTIFICAT DE NAVIGABILITE OU PERMIS DE VOL VALABLE JUSQU'AU | REGISTRATION CANCELLED ANNULATION NUMERE | AIRCRAFT TYPE APPROVAL OR SPEC. TYPE D'APPROBATION OU DE SPECIFICATIONS | AIRCRAFT TYPE APPROVAL OR SPEC. TYPE D'APPROBATION OU DE SPECIFICATIONS | OWNER'S NAME AND ADDRESS NOM ET ADRESSE DU PROPRIETAIRE | PROVINCE |
|-----------------------------------|---------|--------|---|--|----------------------------|-----------------------------|-------------|---------------------|-------------------------------------|----------------------|---|---|--|--|--|----------|
| | | | | | | | | | | | | | | | | |
| CUGL | DOUGLAS | C47A | 9891 | 3 | 40 | 1 | 1 | 2 | 1 | 200576 | A669 | 19247 | 19247 | ECHO BAY MINES LTD, 408-10355 JASPER AVE, EDMONTON | A | |
| AIIL | DOUGLAS | C47A | 100890 | 3 | 40 | 1 | 2 | 2 | 2 | 270276 | A669 | 19269 | 19269 | ILFORD-RIVERTON AIRWAYS, HGR 4 INTL ARPT, WINNIPEG | M | |
| OTH | DOUGLAS | C47A | 12591 | 3 | 40 | 1 | 1 | 2 | 3 | 070277 | A669 | 19460 | 19460 | DEPARTMENT OF TRANSPORT, BOX 819, RR5, OTTAWA | Q | |
| FCUE | DOUGLAS | C47A | 12983 | 3 | 40 | 1 | 1 | 2 | 3 | 120976 | A669 | 19447 | 19447 | DEPARTMENT OF TRANSPORT, BOX 819, RR5, OTTAWA | Q | |
| GOZAL | DOUGLAS | C47B | 2611 | 3 | 40 | 1 | 2 | 2 | 2 | 031076 | A669 | 19474 | 19474 | KENTING ACFT LTD, 380 HUNT CLUB RD, OTTAWA, K1G 3N3 | Q | |
| GNI | DOUGLAS | C54ADC | 10389 | 3 | 47 | 1 | 4 | 2 | 2 | 030876 | A762 | 18269 | 18269 | ELDORADO AVN LTD, HGR 11 INDL ARPT, EDMONTON, T5G 2Z3 | A | |
| PBC | DOUGLAS | C54ADC | 10296 | 3 | 47 | 1 | 4 | 1 | 1 | 170673 | A762 | 18271 | 18271 | KOOMIUT CO-OP ASSN LTD, PELLY BAY | T | |
| QIX | DOUGLAS | C54ADC | 7476 | 3 | 47 | 1 | 4 | 1 | 1 | 281174 | A762 | 18269 | 18269 | CAN ARCTIC CO-OP FEDERATION, BOX 2039, YELLOWKNIFE | T | |
| KAD | DOUGLAS | C54BDC | 18356 | 3 | 47 | 1 | 4 | 2 | 1 | 141176 | A762 | 18466 | 18466 | WORLDWAYS AIRLINES, 2450 DERRY RD E, MISSISSAUGA | O | |
| IQM | DOUGLAS | C54GDC | 36088 | 3 | 46 | 1 | 1 | 4 | 1 | 221076 | A762 | 18256 | 18256 | ALTAIR LEASING LTD, BOX 2946, YELLOWKNIFE, XOE IHO | T | |
| CRZ | DOUGLAS | DC3 | 20180 | 3 | 40 | 1 | 1 | 2 | 2 | TRO476 | A669 | 19146 | 19146 | MCLEOD BARCLAY, 5765 SEAVIEW PL, W VANCOUVER, V7W 1R7 | B | |
| FYN | DOUGLAS | DC3 | 17059 | 3 | 40 | 1 | 2 | 2 | 2 | 290475 | A669 | 19473 | 19473 | CAN INTL DVLMT AGENCY, 122 BANK ST, OTTAWA, KIA 0G4 | Q | |
| GGA | DOUGLAS | DC3 | 4998 | 3 | 40 | 1 | 2 | 2 | 2 | 290576 | A618 | 19475 | 19475 | CAPITAL AIR SURVEYS, RR5 BONNECHERE ARPT, KILLALOE | Q | |
| GNA | DOUGLAS | DC3 | 12483 | 3 | 40 | 1 | 2 | 2 | 2 | 100377 | A669 | 194 | 194 | AUSTIN AIRWAYS LTD, BOX 1160, TIMMINS ARPT, TIMMINS | Q | |
| HPM | DOUGLAS | DC3 | 4989 | 3 | 40 | 1 | 1 | 2 | 1 | 110775 | A618 | 25654 | 25654 | ATLANTIC CENTRAL AIRLINES, ST JOHN AIRPORT, ST JOHN | K | |
| PWH | DOUGLAS | DC3A | 2198 | 3 | 40 | 1 | 1 | 2 | 2 | PERMAN | A669 | 19153 | 19153 | PACIFIC WESTERN AIRLINES LTD, INTL ARPT, VANCOUVER | B | |
| VQM | DOUGLAS | DC3A | 3264 | 3 | 40 | 1 | 2 | 2 | 2 | 240575 | A669 | 19267 | 19267 | ARCTIC OUTPOST CAMPS LTD, BOX 1104, EDMONTON, T5J 2M1 | A | |
| BZT | DOUGLAS | DC3A | 13448 | 3 | 40 | 5 | 1 | 2 | 2 | 220472 | A669 | 19256 | 19256 | NORTHWEST TERRITORIAL AIRWAYS, BOX 9000, YELLOWKNIFE | T | |
| FBFV | DOUGLAS | DC3A | 7340 | 3 | 40 | 1 | 2 | 2 | 2 | 261076 | A669 | 19373 | 19373 | LAMB AIR LTD, BOX 808, THE PAS, R9A 1K8 | M | |
| GLA | DOUGLAS | DC3A | 2140 | 3 | 40 | 1 | 2 | 2 | 2 | 130576 | A669 | 19467 | 19467 | PEM-AIR LTD, RR6, PEMBROKE, K8A 6W7 | Q | |
| GLB | DOUGLAS | DC3A | 1547 | 3 | 40 | 1 | 2 | 2 | 2 | 100576 | A669 | 19467 | 19467 | PEM-AIR LTD, RR6, PEMBROKE, K8A 6W7 | Q | |
| TDJ | DOUGLAS | DC3A | 6261 | 3 | 40 | 1 | 1 | 2 | 1 | 221276 | A669 | 19445 | 19445 | GOODYEAR TIRE & RUBBER OF CAN, NEW TORONTO | Q | |
| FWG | DOUGLAS | DC3A | 4932 | 3 | 40 | 1 | 2 | 2 | 2 | 311276 | A669 | 19467 | 19467 | AIR-DALE LTD, BOX 416, SAULT STE MARIE, P6A 5M1 | Q | |
| PQE | DOUGLAS | DC3A | 6319 | 3 | 40 | 1 | 1 | 2 | 3 | 280876 | A669 | 19545 | 19545 | GOVT QUEBEC, MIN TRANS, ARPT QUE, STE-FOY G2E 3L9 | Q | |
| QCM | DOUGLAS | DC3A | 4854 | 3 | 40 | 1 | 1 | 2 | 1 | 200476 | A669 | 18555 | 18555 | QUEBEC CARTIER MINING CO, PORT CARTIER, G0G 2J0 | Q | |
| PW | DOUGLAS | DC3A | 4880 | 3 | 40 | 1 | 1 | 2 | 2 | 260476 | A669 | 19555 | 19555 | LAURENTIAN AIR SVCS LTD, 87 BRITT, MANIWAKI, J9E 1X1 | Q | |
| WOR | DOUGLAS | DC3A | 3296 | 3 | 40 | 1 | 2 | 1 | 1 | 131173 | A669 | 19567 | 19567 | BOUCHARD GERARD, 245-11 AVE, LACHINE | Q | |
| WIC | DOUGLAS | DC3A | 11625 | 3 | 40 | 1 | 1 | 2 | 2 | 090875 | A669 | 19661 | 19661 | GANDER AVIATION LTD, BOX 250, GANDER | F | |
| CPX | DOUGLAS | DC3C | 6085 | 3 | 40 | 1 | 1 | 2 | 2 | 270876 | A669 | 19146 | 19146 | HARRISON AIRWAYS, 479 BELL IRVING, VANCOUVER INTL S | B | |
| CRX | DOUGLAS | DC3C | 19276 | 3 | 40 | 1 | 1 | 2 | 2 | 031176 | A669 | 19146 | 19146 | HARRISON AIRWAYS, 479 BELL IRVING, VANCOUVER INTL S | B | |
| KAZ | DOUGLAS | DC3C | 42100882 | 3 | 40 | 1 | 2 | 2 | 2 | 180776 | A669 | 19166 | 19166 | TRANS PROVINCIAL AIRLINES LTD, BOX 310, TERRACE | B | |
| JUV | DOUGLAS | DC3C | 19394 | 3 | 40 | 1 | 1 | 2 | 2 | 150177 | A669 | 19157 | 19157 | NORTHERN THUNDERBIRD AIR, BOX 1510, PRINCE GEORGE | B | |
| TFV | DOUGLAS | DC3C | 34295 | 3 | 40 | 1 | 2 | 1 | 1 | 180776 | A669 | 19172 | 19172 | PINETTE & THERRIEN MILLS, GLENDALE DR, WILLIAMS LAKE | B | |
| BVF | DOUGLAS | DC3C | 12317 | 3 | 40 | 1 | 2 | 1 | 1 | 140776 | A669 | 19270 | 19270 | TERRA MNG & EXPLN, 204-8631-109 ST, EDMONTON, T6G 1E8 | A | |
| ABAL | DOUGLAS | DC3C | 20562 | 3 | 40 | 1 | 2 | 1 | 1 | 300776 | A669 | 19272 | 19272 | WRIGHT ENTPR LTD J, BOX 3677 STN D, EDMONTON, T5L 4J7 | A | |
| CUC | DOUGLAS | DC3C | 19366 | 3 | 40 | 1 | 1 | 2 | 2 | 110476 | A669 | 19246 | 19246 | GATEWAY AVN LTD, HGR 11 INDL ARPT, EDMONTON, T5G 2Z3 | A | |
| DXO | DOUGLAS | DC3C | 12437 | 3 | 40 | 1 | 1 | 2 | 2 | 020277 | A669 | 19247 | 19247 | KENTING AVN LTD, 1249-38 AVE NE, CALGARY, T2E 6M2 | A | |
| IAE | DOUGLAS | DC3C | 4563 | 3 | 40 | 1 | 1 | 2 | 3 | 010476 | A669 | 19255 | 19255 | PROV ALTA AIR DIV, 11940-109 ST, EDMONTON, T5G 2T8 | A | |
| PIK | DOUGLAS | DC3C | 43 49941 | 3 | 40 | 1 | 2 | 2 | 2 | 270776 | A669 | 19268 | 19268 | ARCTIC AIR LTD, BOX 5570 STN L, EDMONTON, T6C 4E9 | A | |
| OOY | DOUGLAS | DC3C | 12411 | 3 | 40 | 1 | 2 | 2 | 2 | 260376 | A669 | 19271 | 19271 | KENTING AVN LTD, 1249-38 AVE NE, CALGARY, T2E 6M2 | A | |
| OVW | DOUGLAS | DC3C | 12267 | 3 | 40 | 1 | 1 | 2 | 2 | 100377 | A669 | 19263 | 19263 | ELDORADO AVN LTD, HGR 11 INDL ARPT, EDMONTON, T5G 2Z3 | A | |
| QJZ | DOUGLAS | DC3C | 9831 | 3 | 40 | 1 | 2 | 2 | 2 | 230376 | A669 | 19271 | 19271 | GATEWAY AVN LTD, HGR 11 INDL ARPT, EDMONTON, T5G 2Z3 | A | |
| FJWP | DOUGLAS | DC3C | 9089 | 3 | 40 | 1 | 1 | 2 | 2 | 101076 | A669 | 19255 | 19255 | GATEWAY AVN LTD, HGR 11 INDL ARPT, EDMONTON, T5G 2Z3 | A | |
| GKFC | DOUGLAS | DC3C | 4200 | 3 | 40 | 1 | 2 | 2 | 2 | 140576 | A669 | 19275 | 19275 | BAYVIEW AIR SVC LTD, BOX 480, SLAVE LAKE, T0G 2A0 | A | |
| GZOF | DOUGLAS | DC3C | 20833 | 3 | 40 | 1 | 2 | 2 | 2 | 290876 | A669 | 19275 | 19275 | CONTACT AIRWAYS LTD, BOX 5175, FORT MCMURRAY, T0A 1K0 | A | |
| GWHU | DOUGLAS | DC3C | 33046 | 3 | 40 | 1 | 2 | 1 | 1 | 210177 | A669 | 192 | 192 | MERIDIAN DVLMTS LTD, 370 BOW VALLEY SQUARE, CALGARY | A | |
| GWNY | DOUGLAS | DC3C | 25368 | 3 | 40 | 1 | 2 | 2 | 2 | 190876 | A669 | 192 | 192 | BAYVIEW AIR SVC LTD, BOX 480, SLAVE LAKE, T0G 2A0 | A | |
| GWMX | DOUGLAS | DC3C | 12357 | 3 | 40 | 1 | 2 | 1 | 1 | 040676 | A669 | 192 | 192 | WILKINSON ROBERT C, 3216-27 ST SW, CALGARY, T3E 2G8 | A | |

| MARKING MARQUE | TYPE | MODEL | MANUFACTURER'S NUMBER NUMÉRO DU CONSTRUCTEUR | COUNTRY OF MANUFACTURE PAYS DE CONSTRUCTION | GROSS WEIGHT POIDS BRUT | LAND-SEA- AIR | BASED ON TO BE USED BY | J. SER. NO. / ET. M. | NO. OF ENGINES | PURPOSE OBJET DE LA DESTINÉE A | CERT. OF NAVIGABILITY OU PERMIS DE VOL VALABLE JUSQU'À | REGISTRATION CANCELLED ANNULATION ANNULEE | AIRCRAFT TYPE APPROVAL OR SPEC. | ENGINE MANUFACTURER CONSTRUCTEUR DU MOTEUR | OWNER'S NAME AND ADDRESS NOM ET ADRESSE DU PROPRIÉTAIRE | | PROVINCE |
|-------------------|---------|-------|---|--|----------------------------|------------------|---------------------------|----------------------|----------------|-----------------------------------|---|--|--|---|--|--------------------------------|----------|
| | | | | | | | | | | | | | | | TYPE D'APPROBATION OU DE SPECIFICATIONS | ENGINE REMARKS REMARQUES | |
| BXY1 | DOUGLAS | DC3C | 25980 | 3 | 40 | 1 | | 2 | 2 | 2 | 211276 | | A669 | 19271 | KNIGHT AIR LTD, 10516 ALASKA RD, FORT ST JOHN | B | |
| AOH1 | DOUGLAS | DC3C | 13860 | 3 | 40 | 1 | | 2 | 2 | 2 | 300375 | | A669 | 19273 | REINDEER AIR SERVICE LTD, BOX 1068, INUVIK, XOE OTO | T | |
| CRW1 | DOUGLAS | DC3C | 18958 | 3 | 40 | 1 | 1 | 2 | 2 | 2 | 020575 | | A669 | 19247 | REINDEER AIR SERVICE LTD, BOX 1068, INUVIK, XOE OTO | T | |
| NWU1 | DOUGLAS | DC3C | 6095 | 3 | 40 | 1 | | 2 | 2 | 2 | 210776 | | A669 | 19271 | NORTHWEST TERRITORIAL AIRWAYS, BOX 9000, YELLOWKNIFE | T | |
| NWS1 | DOUGLAS | DC3C | 42 92600 | 3 | 40 | 5 | | 2 | 2 | 2 | 130177 | | A669 | 19268 | NORTHWEST TERRITORIAL AIRWAYS, BOX 9000, YELLOWKNIFE | T | |
| QHY1 | DOUGLAS | DC3C | 26005 | 3 | 40 | 1 | | 2 | 2 | 2 | 150776 | | A669 | 19271 | NORTHWEST TERRITORIAL AIRWAYS, BOX 9000, YELLOWKNIFE | T | |
| FOHF1 | DOUGLAS | DC3C | 13392 | 3 | 40 | 1 | | 2 | 2 | 2 | 160976 | | A669 | 19271 | NORTHWEST TERRITORIAL AIRWAYS, BOX 100, YELLOWKNIFE | T | |
| FNTF1 | DOUGLAS | DC3C | 12344 | 3 | 40 | 5 | | 2 | 2 | 2 | 080177 | | A669 | 19271 | NORTHWEST TERRITORIAL AIRWAYS, BOX 9000, YELLOWKNIFE | T | |
| BJE1 | DOUGLAS | DC3C | 12935 | 3 | 40 | 1 | | 2 | 2 | 2 | 090676 | | A669 | 193 | ONTARIO CENTRAL AIRLINES, BOX 1248, GIMLI, ROC 180 | M | |
| BKV1 | DOUGLAS | DC3C | 4441 | 3 | 40 | 1 | | 2 | 2 | 2 | 201176 | | A669 | 193 | ONTARIO CENTRAL AIRLINES, BOX 1248, GIMLI, ROC 180 | M | |
| BKS1 | DOUGLAS | DC3C | 12922 | 3 | 40 | 1 | | 2 | 2 | 2 | 170276 | | A669 | 19373 | ONTARIO CENTRAL AIRLINES, BOX 1248, GIMLI, ROC 180 | M | |
| BKX1 | DOUGLAS | DC3C | 32813 | 3 | 40 | 1 | | 2 | 2 | 2 | 110576 | | A669 | 19372 | LAMBAIR LTD, BOX 808, THE PAS, R9A 1K8 | M | |
| ADD1 | DOUGLAS | DC3C | 26324 | 3 | 40 | 1 | | 2 | 2 | 2 | 131176 | | A669 | 19373 | ILFORD-RIVERTON AIRWAYS, HGR 4 INTL ARPT, WINNIPEG | M | |
| QQT1 | DOUGLAS | DC3C | 9813 | 3 | 40 | 1 | | 2 | 5 | 2 | 230475 | | A669 | 19370 | ILFORD-RIVERTON AIRWAYS, HGR 4 INTL ARPT, WINNIPEG | M | |
| ETE1 | DOUGLAS | DC3C | 12005 | 3 | 40 | 5 | -1 | 2 | 2 | 2 | 050976 | | A669 | 18347 | SALE REPORTED/VENTE SIGNALEE | M | |
| GHL1 | DOUGLAS | DC3C | 12475 | 3 | 40 | 1 | 1 | 2 | 2 | 2 | 230377 | | A669 | 19347 | ONTARIO CENTRAL AIRLINES, BOX 1248, GIMLI, ROC 180 | M | |
| IAZ1 | DOUGLAS | DC3C | 33564 | 3 | 40 | 1 | | 2 | 2 | 2 | 260477 | | A669 | 19373 | ONTARIO CENTRAL AIRLINES, BOX 1248, GIMLI, ROC 180 | M | |
| IKD1 | DOUGLAS | DC3C | 33569 | 3 | 40 | 1 | 1 | 2 | 2 | 2 | 150476 | | A669 | 19355 | ILFORD-RIVERTON AIRWAYS, HGR 4 INTL ARPT, WINNIPEG | M | |
| KBV1 | DOUGLAS | DC3C | 4683 | 3 | 40 | 5 | 1 | 2 | 2 | 2 | 270976 | | A669 | 19357 | AERO TRADES WESTERN LTD, INTL ARPT, WINNIPEG, R2R OT1 | M | |
| TES1 | DOUGLAS | DC3C | 11906 | 3 | 40 | 1 | 1 | 2 | 2 | 2 | 270370 | | A669 | 19347 | TRANS AIR LTD, INTL ARPT, WINNIPEG, R3J OH7 | M | |
| FFAY1 | DOUGLAS | DC3C | 4785 | 3 | 40 | 1 | | 2 | 2 | 2 | 280676 | | A669 | 19372 | LAMBAIR LTD, BOX 808, THE PAS, R9A 1K8 | M | |
| FDBJ1 | DOUGLAS | DC3C | 6135 | 3 | 40 | 1 | | 2 | 2 | 2 | 130776 | | A669 | 19373 | LAMBAIR LTD, BOX 808, THE PAS, R9A 1K8 | M | |
| F8KQ1 | DOUGLAS | DC3C | 26441 | 3 | 40 | 1 | | 2 | 2 | 2 | 130676 | | A669 | 193 | AERO TRADES WESTERN LTD, INTL ARPT, WINNIPEG, R2R OT1 | M | |
| FXPQ1 | DOUGLAS | DC3C | 19433 | 3 | 40 | 1 | | 2 | 2 | 2 | 130676 | | A669 | 19370 | ONTARIO CENTRAL AIRLINES, BOX 1248, GIMLI, ROC 180 | M | |
| GCKE1 | DOUGLAS | DC3C | 27203 | 3 | 40 | 1 | | 2 | 2 | 2 | 080177 | | A669 | 193 | ONTARIO CENTRAL AIRLINES, BOX 1248, GIMLI, ROC 080 | M | |
| FTAUL | DOUGLAS | DC3C | 11877 | 3 | 40 | 5 | 1 | 2 | 2 | 2 | 250676 | | A669 | 19359 | LAMBAIR LTD, BOX 808, THE PAS, R9A 1K8 | M | |
| GCZG1 | DOUGLAS | DC3C | 34365 | 3 | 40 | 1 | | 2 | 2 | 2 | 150177 | | A669 | 19375 | ONTARIO CENTRAL AIRLINES, BOX 1248, GIMLI, ROC 180 | M | |
| GWHY1 | DOUGLAS | DC3C | 13343 | 3 | 40 | 1 | | 2 | 2 | 2 | 181276 | | A669 | 193 | ILFORD-RIVERTON AIRWAYS, HGR 4 INTL ARPT, WINNIPEG | M | |
| GWIR1 | DOUGLAS | DC3C | 9371 | 3 | 40 | 1 | | 2 | 2 | 2 | 030476 | | A669 | 19375 | AERO TRADES WESTERN LTD, INTL ARPT, WINNIPEG, R2R OT1 | M | |
| BYK1 | DOUGLAS | DC3C | 25611 | 3 | 40 | 1 | | 2 | 2 | 2 | 230377 | | A669 | 193 | SALE REPORTED/VENTE SIGNALEE | G | |
| XXY1 | DOUGLAS | DC3C | 43 49951 | 3 | 40 | 1 | | 2 | 2 | 2 | 130177 | | A669 | 19368 | SUPERIOR AIRWAYS, BOX 52 STN F, THUNDER BAY, PTC 4V5 | O | |
| XUS1 | DOUGLAS | DC3C | 12352 | 3 | 40 | 5 | | 2 | 2 | 2 | 200177 | | A669 | 19368 | ONTARIO CENTRAL AIRLINES LTD, REDDITT, POX 1M0 | O | |
| YQGI1 | DOUGLAS | DC3C | 4654 | 3 | 40 | 1 | | 2 | 2 | 2 | 090876 | | A669 | 19369 | ONTARIO CENTRAL AIRLINES LTD, 221 MAIN ST S, KENORA | O | |
| CTD1 | DOUGLAS | DC3C | 9633 | 3 | 40 | 1 | | 2 | 2 | 2 | 031076 | | A669 | 19372 | NORTH CANADA AIR LTD, BOX 850, PRINCE ALBERT, S6V 5S4 | S | |
| CTAL1 | DOUGLAS | DC3C | 32843 | 3 | 40 | 1 | | 2 | 2 | 2 | 200277 | | A669 | 19372 | NORTH CANADA AIR LTD, BOX 850, PRINCE ALBERT, S6V 5S4 | S | |
| CTB1 | DOUGLAS | DC3C | 12393 | 3 | 40 | 5 | | 2 | 2 | 2 | 100376 | | A669 | 19371 | NORTH CANADA AIR LTD, BOX 850, PRINCE ALBERT, S6V 5S4 | S | |
| FOXU1 | DOUGLAS | DC3C | 12930 | 3 | 40 | 1 | 1 | 2 | 2 | 2 | 080476 | | A669 | 19346 | KENTING AVIATION LTD, RESOLUTE BAY, XOA OVO | T | |
| AAM1 | DOUGLAS | DC3C | 9862 | 3 | 40 | 1 | | 2 | 2 | 2 | 020976 | | A669 | 19468 | AUSTIN AIRWAYS LTD, BOX 1160, TIMMINS ARPT, TIMMINS | O | |
| AAL1 | DOUGLAS | DC3C | 42 24340 | 3 | 40 | 5 | | 2 | 2 | 2 | 030876 | | A669 | 19469 | AUSTIN AIRWAYS LTD, BOX 1160, TIMMINS ARPT, TIMMINS | O | |
| AAH1 | DOUGLAS | DC3C | 12528 | 3 | 40 | 1 | | 2 | 2 | 2 | 030377 | | A669 | 19472 | AUSTIN AIRWAYS LTD, BOX 1160, TIMMINS ARPT, TIMMINS | O | |
| AAB1 | DOUGLAS | DC3C | 12289 | 3 | 40 | 5 | | 2 | 2 | 2 | 071276 | | A669 | 19464 | AUSTIN AIRWAYS LTD, BOX 1160, TIMMINS ARPT, TIMMINS | O | |
| DTT1 | DOUGLAS | DC3C | 25615 | 3 | 40 | 1 | 2 | 2 | 3 | 2 | 141076 | | A669 | 19457 | SALE REPORTED/VENTE SIGNALEE | O | |
| DTV1 | DOUGLAS | DC3C | 12192 | 3 | 40 | 1 | 1 | 2 | 3 | 2 | 191272 | | A669 | 19460 | SALE REPORTED/VENTE SIGNALEE | G | |
| FBS1 | DOUGLAS | DC3C | 6070 | 3 | 40 | 1 | 1 | 2 | 2 | 2 | 290376 | | A669 | 19452 | SURVAIR LTD, BOX 469 RRS, OTTAWA, K1G 3N3 | O | |
| GKZ1 | DOUGLAS | DC3C | 9395 | 3 | 40 | 5 | | 2 | 2 | 2 | 110975 | | A669 | 19470 | BRADLEY AIR SVCS LTD, CARP ARPT, CARP, KOA 1L0 | O | |
| IAX1 | DOUGLAS | DC3C | 19499 | 3 | 40 | 1 | | 2 | 2 | 2 | 141176 | | A669 | 19473 | AUSTIN AIRWAYS LTD, BOX 1160, TIMMINS ARPT, TIMMINS | O | |
| ITH1 | DOUGLAS | DC3C | 20228 | 3 | 40 | 1 | 1 | 2 | 2 | 2 | 270676 | | A669 | 19461 | CAPITAL AIR SURVEYS, RRS BONNECHERE ARPT, KILLALOE | O | |
| GXM1 | DOUGLAS | DC3C | 25313 | 3 | 40 | 1 | 1 | 2 | 3 | 2 | 240376 | | A669 | 19457 | DEPARTMENT OF TRANSPORT, BOX 819, RRS, OTTAWA | O | |

| MARKING MARQUÉ | TYPE | MODEL MOUÛLE | MANUFACTURER'S NUMBER NUMÉRO DU CONSTRUCTEUR | COUNTRY OF MANUFACTURE PAYS DE CONSTRUCTION | GROSS WEIGHT POIDS BRUT | LAND-SEA-AIR AUXS-TERRESTRES-AER | NO OF ENGINES NOMBRE DE MOTEURS | FUEL TYPE CATEGORIE A | CERT. OF AIRW. OR FLIGHT PERMIT VALID TO CERTIFICAT DE NAVIGABILITE OU PERMIS DE VOL VALABLE JUSQU'AU | REGISTRATION CANCELLED ANNULATION ANNUÉE | AIRCRAFT TYPE APPROVAL OR SPECS. TYPE D'APPROBATION OU DE SPECIFICATIONS | OWNER'S NAME AND ADDRESS NOM ET ADRESSE DU PROPRIÉTAIRE | | PROVINCE |
|-------------------|---------|-----------------|---|--|----------------------------|-------------------------------------|------------------------------------|--------------------------|--|---|---|--|---|----------|
| | | | | | | | | | | | | ENGINES MOTEURS | YEAR IMPORTED ANNÉE D'IMPORTATION | |
| IOCL | DOUGLAS | DC3C | 13456 | 3 | 40 | 1 | 1 | 2 | 1 | 030776 | A669 | 18451 | MINSEARCH SURVEYS, BOX 28, TOR DOM CENTRE, TORONTO | Q |
| ITQI | DOUGLAS | DC3C | 9108 | 3 | 40 | 1 | 1 | 2 | 2 | 120576 | A669 | 19456 | MILLARDAIR LTD, BOX 248, MALTON, L4T 3B6 | Q |
| HVHI | DOUGLAS | DC3C | 43074 | 3 | 40 | 1 | 1 | 2 | 1 | 220272 | A669 | 19455 | ASBESTOS BLDG SUPPLY LTD, 266 ROYAL YORR RD, TORONTO | Q |
| MOCJ | DOUGLAS | DC3C | 12741 | 3 | 40 | 1 | 2 | 2 | 2 | 300676 | A669 | 19467 | BRADLEY AIR SVCS LTD, CARP ARPT, CARP, KOA 1LO | Q |
| NACI | DOUGLAS | DC3C | 12332 | 3 | 40 | 1 | 2 | 2 | 2 | 240277 | A669 | 19472 | AUSTIN AIRWAYS LTD, BOX 1160, TIMMINS ARPT, TIMMINS | Q |
| ONFI | DOUGLAS | DC3C | 26643 | 3 | 40 | 1 | 2 | 2 | 2 | 280377 | A669 | 19472 | BRADLEY AIR SVCS LTD, CARP ARPT, CARP, KOA 1LO | Q |
| SAMI | DOUGLAS | DC3C | 4644 | 3 | 40 | 1 | 2 | 1 | 0 | 011176 | A669 | 19472 | GEGTERREX LTD, 2060 WALKLEY RD, OTTAWA, K1G 3P5 | Q |
| TVLI | DOUGLAS | DC3C | 32855 | 3 | 40 | 1 | 2 | 2 | 1 | 140477 | A669 | 19472 | BRADLEY AIR SVCS LTD, CARP ARPT, CARP, KOA 1LO | Q |
| TKXI | DOUGLAS | DC3C | 10202 | 3 | 40 | 1 | 2 | 1 | 0 | 060675 | A669 | 19473 | PEM-AIR LTD, RR6, PEMBROKE, K8A 6W7 | Q |
| WBNJ | DOUGLAS | DC3C | 25888 | 3 | 40 | 1 | 2 | 2 | 1 | 191176 | A669 | 19469 | MILLARDAIR LTD, BOX 248, MALTON, L4T 3B6 | Q |
| WCNI | DOUGLAS | DC3C | 43082 | 3 | 40 | 1 | 2 | 2 | 2 | 220476 | A669 | 19466 | MILLARDAIR LTD, BOX 248, MALTON, L4T 3B6 | Q |
| WTUI | DOUGLAS | DC3C | 25802 | 3 | 40 | 1 | 2 | 2 | 2 | 180177 | A669 | 19472 | MILLARDAIR LTD, BOX 248, MALTON, L4T 3B6 | Q |
| WCOI | DOUGLAS | DC3C | 19737 | 3 | 40 | 1 | 2 | 2 | 2 | 020676 | A669 | 19467 | MILLARDAIR LTD, BOX 248, MALTON, L4T 3B6 | Q |
| WGNJ | DOUGLAS | DC3C | 44 77036 | 3 | 40 | 1 | 2 | 2 | 2 | 200177 | A669 | 19467 | MILLARDAIR LTD, BOX 248, MALTON, L4T 3B6 | Q |
| WTVI | DOUGLAS | DC3C | 42 92493 | 3 | 40 | 1 | 2 | 2 | 2 | 080676 | A669 | 19468 | MILLARDAIR LTD, BOX 248, MALTON, L4T 3B6 | Q |
| YEDI | DOUGLAS | DC3C | 4433 | 3 | 40 | 1 | 2 | 8 | 1 | 160476 | A669 | 19469 | NORTHWAY CONSULTANTS, 1450 O'CONNOR, TORONTO, M4B 2V2 | Q |
| FIMAJ | DOUGLAS | DC3C | 13070 | 3 | 40 | 1 | 1 | 2 | 2 | 050276 | A669 | 19461 | SURVAIR LTD, BOX 469 RR5, OTTAWA, K1G 3N3 | Q |
| FDOTI | DOUGLAS | DC3C | 4733 | 3 | 40 | 1 | 1 | 2 | 3 | 220477 | A669 | 19450 | DEPARTMENT OF TRANSPORT, BOX 819, RR5, OTTAWA | Q |
| FDTDI | DOUGLAS | DC3C | 12253 | 3 | 40 | 1 | 1 | 2 | 3 | 090676 | A669 | 19447 | DEPARTMENT OF TRANSPORT, BOX 819, RR5, OTTAWA | Q |
| FDTBI | DOUGLAS | DC3C | 12597 | 3 | 40 | 1 | 1 | 2 | 3 | 180377 | A669 | 19446 | DEPARTMENT OF TRANSPORT, BOX 819, RR5, OTTAWA | Q |
| GRSAI | DOUGLAS | DC3C | 13485 | 3 | 40 | 1 | 2 | 9 | 1 | 100476 | A669 | 194 | DEPT OF ENERGY MINES & RES, 2464 SHEFFIELD, OTTAWA | Q |
| GRMHI | DOUGLAS | DC3C | 20196 | 3 | 40 | 1 | 2 | 2 | 2 | 221076 | A669 | 19475 | AIR-DALE LTD, BOX 416, SAULT STE MARIE, P6A 5M1 | Q |
| GRSBI | DOUGLAS | DC3C | 12295 | 3 | 40 | 1 | 2 | 9 | 1 | 160676 | A669 | 194 | DEPT OF ENERGY MINES & RES, 2464 SHEFFIELD, OTTAWA | Q |
| ADBI | DOUGLAS | DC3C | 33540 | 3 | 40 | 5 | 2 | 2 | 2 | 270576 | A669 | 19573 | LAURENTIAN AIR SVC LTD, 203-9675 COTE LIESSE, DORVAL | Q |
| BZNI | DOUGLAS | DC3C | 13845 | 3 | 40 | 5 | 1 | 2 | 2 | 060976 | A669 | 19547 | NORTHERN WINGS LTD, BOX 2012, SEPT-ILES, G4R 4K2 | Q |
| ECYI | DOUGLAS | DC3C | 9264 | 3 | 40 | 1 | 2 | 2 | 2 | 061076 | A669 | 19573 | LAURENTIAN AIR SVC LTD, 203-9675 COTE LIESSE, DORVAL | Q |
| EEXI | DOUGLAS | DC3C | 9700 | 3 | 40 | 1 | 2 | 2 | 2 | 210676 | A669 | 19573 | GOLFE AIR QUEBEC LTEE, BOX 96, HAUTERIVE, G5C 2S8 | Q |
| FAXI | DOUGLAS | DC3C | 16770 | 3 | 40 | 1 | 1 | 2 | 2 | 191076 | A669 | 19552 | GOLFE AIR QUEBEC LTEE, BOX 96, HAUTERIVE, G5C 2S8 | Q |
| FSJI | DOUGLAS | DC3C | 25880 | 3 | 40 | 1 | 2 | 2 | 2 | 250276 | A669 | 19573 | NORTHERN WINGS LTD, BOX 2012, SEPT-ILES, G4R 4K2 | Q |
| FSTI | DOUGLAS | DC3C | 9041 | 3 | 40 | 1 | 1 | 2 | 2 | 230276 | A669 | 19552 | ST FELICIEEN AIR SVCS, CP 910, ST FELICIEEN, GOW 2N0 | Q |
| FKZI | DOUGLAS | DC3C | 9052 | 3 | 40 | 1 | 1 | 2 | 2 | 131176 | A669 | 19547 | ST FELICIEEN AIR SVCS, CP 910, ST FELICIEEN, GOW 2N0 | Q |
| HTHI | DOUGLAS | DC3C | 43 49739 | 3 | 40 | 5 | 1 | 2 | 2 | 080274 | A669 | 19555 | NORDAIR LIMITED, MONTREAL INTL AIRPORT, DORVAL | Q |
| IQRJ | DOUGLAS | DC3C | 11876 | 3 | 40 | 5 | 1 | 2 | 2 | 270776 | A669 | 19555 | NORDAIR LIMITED, MONTREAL INTL AIRPORT, DORVAL | Q |
| ILZI | DOUGLAS | DC3C | 13033 | 3 | 40 | 5 | 1 | 2 | 2 | 180277 | A669 | 19556 | NORTHERN WINGS LTD, BOX 2012, SEPT-ILES, G4R 4K2 | Q |
| NARI | DOUGLAS | DC3C | 13154 | 3 | 40 | 5 | 2 | 2 | 2 | 230476 | A669 | 19571 | NORDAIR LIMITED, MONTREAL INTL AIRPORT, DORVAL | Q |
| NAGJ | DOUGLAS | DC3C | 42108861 | 3 | 40 | 1 | 2 | 2 | 2 | 231276 | A669 | 19570 | NORTHERN WINGS LTD, BOX 2012, SEPT-ILES, G4R 4K2 | Q |
| ORDI | DOUGLAS | DC3C | 9210 | 3 | 40 | 1 | 2 | 2 | 2 | 230776 | A669 | 19567 | NORTHERN WINGS LTD, BOX 2012, SEPT-ILES, G4R 4K2 | Q |
| POYI | DOUGLAS | DC3C | 10028 | 3 | 40 | 1 | 2 | 1 | 2 | 200476 | A669 | 19572 | TRANSPORT AERIEN, SEPT-ILES, 355 JOLIETTE, SEPT-ILES | Q |
| POXI | DOUGLAS | DC3C | 20875 | 3 | 40 | 1 | 2 | 2 | 1 | 180976 | A669 | 19572 | LAURENTIAN AIR SVC LTD, 203-9675 COTE LIESSE, DORVAL | Q |
| QBCI | DOUGLAS | DC3C | 27026 | 3 | 40 | 1 | 1 | 2 | 2 | 030976 | A669 | 19555 | NORTHERN WINGS LTD, BOX 2012, SEPT-ILES, G4R 4K2 | Q |
| QBII | DOUGLAS | DC3C | 6179 | 3 | 40 | 1 | 1 | 2 | 2 | 171176 | A669 | 19551 | NORTHERN WINGS LTD, BOX 2012, SEPT-ILES, G4R 4K2 | Q |
| TASJ | DOUGLAS | DC3C | 4666 | 3 | 40 | 1 | 1 | 2 | 2 | 110776 | A669 | 19557 | AIR CARAVANE INC, 9785 RYAN AVE, DORVAL, H9P 1A2 | Q |
| WGMJ | DOUGLAS | DC3C | 10168 | 3 | 40 | 1 | 2 | 2 | 2 | 231276 | A669 | 19571 | GOLFE AIR QUEBEC LTEE, BOX 96, HAUTERIVE, G5C 2S8 | Q |
| FLFRJ | DOUGLAS | DC3C | 42 93263 | 3 | 40 | 5 | 2 | 2 | 2 | 300476 | A669 | 19569 | ST FELICIEEN AIR SVCS, CP 910, ST FELICIEEN, GOW 2N0 | Q |
| FIARJ | DOUGLAS | DC3C | 20877 | 3 | 40 | 1 | 2 | 2 | 2 | 050477 | A669 | 19573 | LAURENTIAN AIR SVC LTD, 203-9675 COTE LIESSE, DORVAL | Q |
| FPAGJ | DOUGLAS | DC3C | 20444 | 3 | 40 | 1 | 2 | 2 | 2 | 291176 | A669 | 19571 | LAURENTIAN AIR SVC LTD, 203-9675 COTE LIESSE, DORVAL | Q |
| FIRWJ | DOUGLAS | DC3C | 9834 | 3 | 40 | 1 | 2 | 2 | 2 | 230377 | A669 | 19573 | ST FELICIEEN AIR SVCS, CP 910, ST FELICIEEN, GOW 2N0 | Q |
| GADYJ | DOUGLAS | DC3C | 11982 | 3 | 40 | 1 | 2 | 2 | 2 | 120376 | A669 | 19575 | AIRGAVA LTEE, CP 1950, SCHEFFERVILLE, GOG 2T0 | Q |

| MARKING MARCHE | TYPE | MODEL | MANUFACTURER'S NUMBER | COUNTRY OF MANUFACTURE | GROSS WEIGHT | DIA. - SEA. - SEI | H. OF C. IN | J. OF C. IN | M. OF C. IN | CERT. OF 'AIRW. OR' FLIGHT PERMIT VALID TO | REGISTRATION CANCELLED | AIRCRAFT TYPE APPROVAL OR SPEC. | OWNER'S NAME AND ADDRESS | PROVINCE |
|-------------------|---------|-------|-----------------------|------------------------|--------------|-------------------|-------------|-------------|-------------|--|------------------------|--|--------------------------|----------|
| | | | | | | | | | | | | | | |
| GAXT | DOUGLAS | DC3C | 12255 | 3 | 40 | 1 | 2 | 2 | 170676 | A669 | 19575 | AIR BRAZEAU INC, AEROPORT DE ROUYN, ROUYN, J9X 5B7. | Q | |
| GABT | DOUGLAS | DC3C | 26815 | 3 | 40 | 1 | 2 | 2 | 110277 | A669 | 19574 | AIR BRAZEAU INC, AEROPORT DE ROUYN, ROUYN, J9X 5B7 | Q | |
| GLUC | DOUGLAS | DC3C | 4760 | 3 | 40 | 1 | 2 | 2 | 010875 | A669 | 19574 | ST FELICIEU AIR SVCS, CP 910, ST FELICIEU, GOW 2N0 | Q | |
| GUBT | DOUGLAS | DC3C | 12424 | 3 | 40 | 1 | 2 | 1 | 151076 | A669 | 195 | BRADLEY BROS LTD, 98-14 ST, NDRANDA | Q | |
| HBX | DOUGLAS | DC3C | 13854 | 3 | 40 | 1 | 2 | 2 | 090676 | A669 | 19667 | EASTERN. PROV AIRWAYS 1963, BOX 5001, GANDER, A1V 1W9 | F | |
| HGL | DOUGLAS | DC3C | 13647 | 3 | 40 | 1 | 2 | 2 | 171176 | A669 | 19653 | EASTERN. PROV AIRWAYS 1963, BOX 5001, GANDER, A1V 1W9 | F | |
| RTY | DOUGLAS | DC3C | 43 49817 | 3 | 40 | 1 | 2 | 2 | 070576 | A669 | 19666 | EASTERN PROV AIRWAYS 1963, BOX 5001, GANDER, A1V 1W9 | F | |
| RTB | DOUGLAS | DC3C | 13803 | 3 | 40 | 1 | 2 | 2 | 050676 | A669 | 19665 | EASTERN PROV AIRWAYS 1963, BOX 5001, GANDER, A1V 1W9 | F | |
| JRW | DOUGLAS | DC4 | 42983 | 3 | 47 | 1 | 4 | 2 | 070776 | A762 | 18257 | ELDORADO AVN LTD, HGR 11 INDL ARPT, EDMONTON, T5G 2Z3A | A | |
| NWY | DOUGLAS | DC6A | 45500 | 3 | 50 | 1 | 4 | 2 | 280576 | 6A3 | 26271 | NORTHWEST TERRITORIAL AIRWAYS, BOX 9000, YELLOWKNIFE | T | |
| FCZZ | DOUGLAS | DC6AB | 45498 | 3 | 50 | 1 | 4 | 2 | 220177 | 6A3 | 26258 | NORTHWEST TERRITORIAL AIRWAYS, BOX 9000, YELLOWKNIFE | T | |
| PWF | DOUGLAS | DC6B | 43537 | 3 | 50 | 1 | 4 | 2 | 010876 | 6A4 | 26163 | CONAIR AVN LTD, BOX 220, ABBOTSFORD, V2S 4N9 | B | |
| GHC | DOUGLAS | DC6B | 44893 | 3 | 50 | 1 | 4 | 2 | 290476 | 6A4 | 26174 | CONAIR AVN LTD, BOX 220, ABBOTSFORD, V2S 4N9 | B | |
| GHC | DOUGLAS | DC6B | 45197 | 3 | 50 | 1 | 4 | 2 | 090576 | 6A4 | 26174 | CONAIR AVN LTD, BOX 220, ABBOTSFORD, V2S 4N9 | B | |
| GHL | DOUGLAS | DC6B | 45501 | 3 | 50 | 1 | 4 | 2 | 150576 | 6A4 | 26175 | CONAIR AVN LTD, BOX 220, ABBOTSFORD, V2S 4N9 | B | |
| GHL | DOUGLAS | DC6B | 45478 | 3 | 50 | 1 | 4 | 2 | 290476 | 6A4 | 26175 | CONAIR AVN LTD, BOX 220, ABBOTSFORD, V2S 4N9 | B | |
| FKC | DOUGLAS | DC6B | 43555 | 3 | 50 | 1 | 4 | 3 | 081075 | 6A4 | 26474 | CAN INTL DVLMT AGENCY, 122 BANK ST, OTTAWA, K1A 0G4. | B | |
| GEQ | DOUGLAS | DC7B | 45352 | 3 | 50 | 1 | 4 | 8 | 310772 | 4A10 | 30472 | MIDAIR (CANADA) LTD, BOX 340, NORWICH | Q | |
| TJA | DOUGLAS | DC8 | 4145442 | 3 | 53 | 1 | 4 | 2 | PERMAN | 4A25 | 58560 | AIR CANADA, PLACE VILLE MARIE, MONTREAL, H3B 3P7 | Q | |
| TJD | DOUGLAS | DC8 | 4145445 | 3 | 53 | 1 | 4 | 2 | PERMAN | 4A25 | 58560 | AIR CANADA, PLACE VILLE MARIE, MONTREAL, H3B 3P7 | Q | |
| TJC | DOUGLAS | DC8 | 4145444 | 3 | 53 | 1 | 4 | 2 | PERMAN | 4A25 | 58560 | AIR CANADA, PLACE VILLE MARIE, MONTREAL, H3B 3P7 | Q | |
| TJB | DOUGLAS | DC8 | 4145443 | 3 | 53 | 1 | 4 | 2 | PERMAN | 4A25 | 58560 | AIR CANADA, PLACE VILLE MARIE, MONTREAL, H3B 3P7 | Q | |
| CPF | DOUGLAS | DC8 | 4345620 | 3 | 54 | 1 | 4 | 2 | PERMAN | 4A25 | 58161 | CANADIAN PACIFIC AIRLINES LTD, INTL ARPT, VANCOUVER | B | |
| CPJ | DOUGLAS | DC8 | 4345661 | 3 | 54 | 1 | 4 | 2 | PERMAN | 4A25 | 58163 | CANADIAN PACIFIC AIRLINES LTD, INTL ARPT, VANCOUVER | B | |
| CPY | DOUGLAS | DC8 | 4345622 | 3 | 54 | 1 | 4 | 2 | PERMAN | 4A25 | 58161 | CANADIAN PACIFIC AIRLINES LTD, INTL ARPT, VANCOUVER | B | |
| CPG | DOUGLAS | DC8 | 4345623 | 3 | 54 | 1 | 4 | 2 | PERMAN | 4A25 | 58161 | CANADIAN PACIFIC AIRLINES LTD, INTL ARPT, VANCOUVER | B | |
| CPH | DOUGLAS | DC8 | 4345621 | 3 | 54 | 1 | 4 | 2 | PERMAN | 4A25 | 58161 | CANADIAN PACIFIC AIRLINES LTD, INTL ARPT, VANCOUVER | B | |
| TJF | DOUGLAS | DC8 | 4345566 | 3 | 54 | 1 | 4 | 2 | PERMAN | 4A25 | 58560 | AIR CANADA, PLACE VILLE MARIE, MONTREAL, H3B 3P7 | Q | |
| TJG | DOUGLAS | DC8 | 4345609 | 3 | 54 | 1 | 4 | 2 | PERMAN | 4A25 | 58560 | AIR CANADA, PLACE VILLE MARIE, MONTREAL, H3B 3P7 | Q | |
| TJH | DOUGLAS | DC8 | 4345610 | 3 | 54 | 1 | 4 | 2 | PERMAN | 4A25 | 58560 | AIR CANADA, PLACE VILLE MARIE, MONTREAL, H3B 3P7 | Q | |
| TJJ | DOUGLAS | DC8 | 4345612 | 3 | 54 | 1 | 4 | 2 | PERMAN | 4A25 | 58561 | AIR CANADA, PLACE VILLE MARIE, MONTREAL, H3B 3P7 | Q | |
| CPM | DOUGLAS | DC8 | 5345809 | 3 | 54 | 1 | 4 | 2 | PERMAN | 4A25 | 36166 | CANADIAN PACIFIC AIRLINES LTD, INTL ARPT, VANCOUVER | B | |
| TIJ | DOUGLAS | DC8 | 5345962 | 3 | 54 | 1 | 4 | 2 | PERMAN | 4A25 | 36568 | AIR CANADA, PLACE VILLE MARIE, MONTREAL, H3B 3P7 | Q | |
| TIH | DOUGLAS | DC8 | 5345934 | 3 | 54 | 1 | 4 | 2 | PERMAN | 4A25 | 36568 | AIR CANADA, PLACE VILLE MARIE, MONTREAL, H3B 3P7 | Q | |
| TIH | DOUGLAS | DC8 | 5345933 | 3 | 54 | 1 | 4 | 2 | PERMAN | 4A25 | 36568 | AIR CANADA, PLACE VILLE MARIE, MONTREAL, H3B 3P7 | Q | |
| TJV | DOUGLAS | DC8 | 6145892 | 3 | 54 | 1 | 4 | 2 | PERMAN | 4A25 | 36568 | AIR CANADA, PLACE VILLE MARIE, MONTREAL, H3B 3P7 | Q | |
| TJU | DOUGLAS | DC8 | 6145891 | 3 | 54 | 1 | 4 | 2 | PERMAN | 4A25 | 36567 | AIR CANADA, PLACE VILLE MARIE, MONTREAL, H3B 3P7 | Q | |
| TJX | DOUGLAS | DC8 | 6145963 | 3 | 54 | 1 | 4 | 2 | PERMAN | 4A25 | 36573 | AIR CANADA, PLACE VILLE MARIE, MONTREAL, H3B 3P7 | Q | |
| TJT | DOUGLAS | DC8 | 6145890 | 3 | 54 | 1 | 4 | 2 | PERMAN | 4A25 | 36567 | AIR CANADA, PLACE VILLE MARIE, MONTREAL, H3B 3P7 | Q | |
| TJZ | DOUGLAS | DC8 | 6145980 | 3 | 54 | 1 | 4 | 2 | PERMAN | 4A25 | 36568 | AIR CANADA, PLACE VILLE MARIE, MONTREAL, H3B 3P7 | Q | |
| TJY | DOUGLAS | DC8 | 6145964 | 3 | 54 | 1 | 4 | 2 | PERMAN | 4A25 | 36568 | AIR CANADA, PLACE VILLE MARIE, MONTREAL, H3B 3P7 | Q | |
| TJW | DOUGLAS | DC8 | 6145893 | 3 | 54 | 1 | 4 | 2 | PERMAN | 4A25 | 36567 | AIR CANADA, PLACE VILLE MARIE, MONTREAL, H3B 3P7 | Q | |
| CPQ | DOUGLAS | DC8 | 6345928 | 3 | 54 | 1 | 4 | 2 | PERMAN | 4A25 | 36168 | CANADIAN PACIFIC AIRLINES LTD, INTL ARPT, VANCOUVER | B | |
| CPS | DOUGLAS | DC8 | 6345929 | 3 | 54 | 1 | 4 | 2 | PERMAN | 4A25 | 36169 | CANADIAN PACIFIC AIRLINES LTD, INTL ARPT, VANCOUVER | B | |
| CPL | DOUGLAS | DC8 | 6346095 | 3 | 54 | 1 | 4 | 2 | PERMAN | 4A25 | 36172 | CANADIAN PACIFIC AIRLINES LTD, INTL ARPT, VANCOUVER | B | |
| CPD | DOUGLAS | DC8 | 6345926 | 3 | 54 | 1 | 4 | 2 | PERMAN | 4A25 | 36168 | CANADIAN PACIFIC AIRLINES LTD, INTL ARPT, VANCOUVER | B | |
| CPP | DOUGLAS | DC8 | 6345927 | 3 | 54 | 1 | 4 | 2 | PERMAN | 4A25 | 36173 | CANADIAN PACIFIC AIRLINES LTD, INTL ARPT, VANCOUVER | B | |
| TIR | DOUGLAS | DC8 | 6346124 | 3 | 54 | 1 | 4 | 2 | PERMAN | 4A25 | 36569 | AIR CANADA, PLACE VILLE MARIE, MONTREAL, H3B 3P7 | Q | |

| MARKING MARQUES | TYPE | MODEL | MANUFACTURER'S NUMBER NUMERO DU CONSTRUCTEUR | COUNTRY OF MANUFACTURE PAYS DE CONSTRUCTION | GROSS WEIGHT POIDS BRUT | LARG - SEA - SER ROUS - L'OTIONS - SER | U. OR G. W. N. | NO. OF THROUS NBR DE MOTEURS | MORSE CECITE | CERT. OF AIRW. OR FLIGHT PERMIT VALID TO | REGISTRATION CANCELLED RINSCRIPTION ANNULEE | AIRCRAFT TYPE APPROVAL OR SPECS. | OWNER'S NAME AND ADDRESS NOM ET ADRESSE DU PROPRIETAIRE | | PROVINCE |
|--------------------|---------|-------------|---|--|----------------------------|---|----------------|---------------------------------|-----------------|--|---|--|--|--------------------------------------|----------|
| | | | | | | | | | | | | | ENGINES MANUFACTURER CONSTRUCTEUR DU MOTEUR | YEAR IMPORTED ANNEE D'IMPORTATION | |
| TIK1 | DOUGLAS | DC8 6346033 | 3 | 54 | 1 | 4 | 2 | PERMAN | 4A25 | 36569 | AIR CANADA, PLACE VILLE MARIE, MONTREAL, H3B 3P7 | Q | | | |
| YIC1 | DOUGLAS | DC8 6346076 | 3 | 54 | 1 | 4 | 2 | PERMAN | 4A25 | 36569 | AIR CANADA, PLACE VILLE MARIE, MONTREAL, H3B 3P7 | Q | | | |
| TIN1 | DOUGLAS | DC8 6346036 | 3 | 54 | 1 | 4 | 2 | PERMAN | 4A25 | 36569 | AIR CANADA, PLACE VILLE MARIE, MONTREAL, H3B 3P7 | Q | | | |
| TIU1 | DOUGLAS | DC8 6346034 | 3 | 54 | 1 | 4 | 2 | PERMAN | 4A25 | 36569 | AIR CANADA, PLACE VILLE MARIE, MONTREAL, H3B 3P7 | Q | | | |
| TIM1 | DOUGLAS | DC8 6346035 | 3 | 54 | 1 | 4 | 2 | PERMAN | 4A25 | 36569 | AIR CANADA, PLACE VILLE MARIE, MONTREAL, H3B 3P7 | Q | | | |
| TIV1 | DOUGLAS | DC8 6346126 | 3 | 54 | 1 | 4 | 2 | PERMAN | 4A25 | 36570 | AIR CANADA, PLACE VILLE MARIE, MONTREAL, H3B 3P7 | Q | | | |
| TIS1 | DOUGLAS | DC8 6346125 | 3 | 54 | 1 | 4 | 2 | PERMAN | 4A25 | 36570 | AIR CANADA, PLACE VILLE MARIE, MONTREAL, H3B 3P7 | Q | | | |
| TIU1 | DOUGLAS | DC8 6346113 | 3 | 54 | 1 | 4 | 2 | PERMAN | 4A25 | 36570 | AIR CANADA, PLACE VILLE MARIE, MONTREAL, H3B 3P7 | Q | | | |
| TIQ1 | DOUGLAS | DC8 6346115 | 3 | 54 | 1 | 4 | 2 | PERMAN | 4A25 | 36570 | AIR CANADA, PLACE VILLE MARIE, MONTREAL, H3B 3P7 | Q | | | |
| FTIQ1 | DOUGLAS | DC8 6346123 | 3 | 54 | 1 | 4 | 2 | PERMAN | 4A25 | 36569 | AIR CANADA, PLACE VILLE MARIE, MONTREAL, H3B 3P7 | Q | | | |
| FTIP1 | DOUGLAS | DC8 6346100 | 3 | 54 | 1 | 4 | 2 | PERMAN | 4A25 | 36569 | AIR CANADA, PLACE VILLE MARIE, MONTREAL, H3B 3P7 | Q | | | |
| TJS1 | DOUGLAS | DC8F5445861 | 3 | 54 | 1 | 4 | 2 | PERMAN | 4A25 | 36565 | AIR CANADA, PLACE VILLE MARIE, MONTREAL, H3B 3P7 | Q | | | |
| TJQ1 | DOUGLAS | DC8F5445655 | 3 | 54 | 1 | 4 | 2 | PERMAN | 4A25 | 36563 | AIR CANADA, PLACE VILLE MARIE, MONTREAL, H3B 3P7 | Q | | | |
| TJP1 | DOUGLAS | DC8F5445679 | 3 | 54 | 1 | 4 | 2 | PERMAN | 4A25 | 36564 | AIR CANADA, PLACE VILLE MARIE, MONTREAL, H3B 3P7 | Q | | | |
| TJR1 | DOUGLAS | DC8F5445860 | 3 | 54 | 1 | 4 | 2 | PERMAN | 4A25 | 36565 | AIR CANADA, PLACE VILLE MARIE, MONTREAL, H3B 3P7 | Q | | | |
| TJQ1 | DOUGLAS | DC8F5445686 | 3 | 54 | 1 | 4 | 2 | PERMAN | 4A25 | 36564 | AIR CANADA, PLACE VILLE MARIE, MONTREAL, H3B 3P7 | Q | | | |
| FTJL1 | DOUGLAS | DC8F5445640 | 3 | 54 | 1 | 4 | 2 | PERMAN | 4A25 | 36563 | AIR CANADA, PLACE VILLE MARIE, MONTREAL, H3B 3P7 | Q | | | |
| CPT1 | DOUGLAS | DC8F5545858 | 3 | 54 | 1 | 4 | 2 | PERMAN | 4A25 | 36167 | CANADIAN PACIFIC AIRLINES LTD, INTL ARPT, VANCOUVER | B | | | |
| GND1 | DOUGLAS | DC861F45902 | 3 | 54 | 1 | 4 | 2 | 011176 | 4A25 | 36574 | NORDAIR LIMITED, MONTREAL INTL AIRPORT, DORVAL | Q | | | |
| TLPI | DOUGLAS | DC9 3247068 | 3 | 50 | 1 | 2 | 2 | PERMAN | A6WE | 36567 | AIR CANADA, PLACE VILLE MARIE, MONTREAL, H3B 3P7 | Q | | | |
| TMV1 | DOUGLAS | DC9 3247592 | 3 | 50 | 1 | 2 | 2 | PERMAN | A6WE | 36573 | AIR CANADA, PLACE VILLE MARIE, MONTREAL, H3B 3P7 | Q | | | |
| TMC1 | DOUGLAS | DC9 3247290 | 3 | 50 | 1 | 2 | 2 | PERMAN | A6WE | 36568 | AIR CANADA, PLACE VILLE MARIE, MONTREAL, H3B 3P7 | Q | | | |
| TLJ1 | DOUGLAS | DC9 3247019 | 3 | 50 | 1 | 2 | 2 | PERMAN | A6WE | 36567 | AIR CANADA, PLACE VILLE MARIE, MONTREAL, H3B 3P7 | Q | | | |
| TMF1 | DOUGLAS | DC9 3247294 | 3 | 50 | 1 | 2 | 2 | PERMAN | A6WE | 36568 | AIR CANADA, PLACE VILLE MARIE, MONTREAL, H3B 3P7 | Q | | | |
| TMV1 | DOUGLAS | DC9 3247557 | 3 | 50 | 1 | 2 | 2 | PERMAN | A6WE | 36572 | AIR CANADA, PLACE VILLE MARIE, MONTREAL, H3B 3P7 | Q | | | |
| TLJ1 | DOUGLAS | DC9 3247021 | 3 | 50 | 1 | 2 | 2 | PERMAN | A6WE | 36567 | AIR CANADA, PLACE VILLE MARIE, MONTREAL, H3B 3P7 | Q | | | |
| TLI1 | DOUGLAS | DC9 3245846 | 3 | 50 | 1 | 2 | 2 | PERMAN | A6WE | 36567 | AIR CANADA, PLACE VILLE MARIE, MONTREAL, H3B 3P7 | Q | | | |
| TLZ1 | DOUGLAS | DC9 3247265 | 3 | 50 | 1 | 2 | 2 | PERMAN | A6WE | 36568 | AIR CANADA, PLACE VILLE MARIE, MONTREAL, H3B 3P7 | Q | | | |
| TLH1 | DOUGLAS | DC9 3245845 | 3 | 50 | 1 | 2 | 2 | PERMAN | A6WE | 36567 | AIR CANADA, PLACE VILLE MARIE, MONTREAL, H3B 3P7 | Q | | | |
| TLW1 | DOUGLAS | DC9 3247198 | 3 | 50 | 1 | 2 | 2 | PERMAN | A6WE | 36568 | AIR CANADA, PLACE VILLE MARIE, MONTREAL, H3B 3P7 | Q | | | |
| TLM1 | DOUGLAS | DC9 3247022 | 3 | 50 | 1 | 2 | 2 | PERMAN | A6WE | 36567 | AIR CANADA, PLACE VILLE MARIE, MONTREAL, H3B 3P7 | Q | | | |
| TLY1 | DOUGLAS | DC9 3247200 | 3 | 50 | 1 | 2 | 2 | PERMAN | A6WE | 36568 | AIR CANADA, PLACE VILLE MARIE, MONTREAL, H3B 3P7 | Q | | | |
| TLX1 | DOUGLAS | DC9 3247199 | 3 | 50 | 1 | 2 | 2 | PERMAN | A6WE | 36568 | AIR CANADA, PLACE VILLE MARIE, MONTREAL, H3B 3P7 | Q | | | |
| TMPI | DOUGLAS | DC9 3247354 | 3 | 50 | 1 | 2 | 2 | PERMAN | A6WE | 36569 | AIR CANADA, PLACE VILLE MARIE, MONTREAL, H3B 3P7 | Q | | | |
| TLV1 | DOUGLAS | DC9 3247197 | 3 | 50 | 1 | 2 | 2 | PERMAN | A6WE | 36568 | AIR CANADA, PLACE VILLE MARIE, MONTREAL, H3B 3P7 | Q | | | |
| TLU1 | DOUGLAS | DC9 3247196 | 3 | 50 | 1 | 2 | 2 | PERMAN | A6WE | 36568 | AIR CANADA, PLACE VILLE MARIE, MONTREAL, H3B 3P7 | Q | | | |
| TLR1 | DOUGLAS | DC9 3247070 | 3 | 50 | 1 | 2 | 2 | PERMAN | A6WE | 36567 | AIR CANADA, PLACE VILLE MARIE, MONTREAL, H3B 3P7 | Q | | | |
| TLQ1 | DOUGLAS | DC9 3247024 | 3 | 50 | 1 | 2 | 2 | PERMAN | A6WE | 36567 | AIR CANADA, PLACE VILLE MARIE, MONTREAL, H3B 3P7 | Q | | | |
| TMT1 | DOUGLAS | DC9 3247546 | 3 | 50 | 1 | 2 | 2 | PERMAN | A6WE | 36572 | AIR CANADA, PLACE VILLE MARIE, MONTREAL, H3B 3P7 | Q | | | |
| TMS1 | DOUGLAS | DC9 3247424 | 3 | 50 | 1 | 2 | 2 | PERMAN | A6WE | 36570 | AIR CANADA, PLACE VILLE MARIE, MONTREAL, H3B 3P7 | Q | | | |
| TMR1 | DOUGLAS | DC9 3247423 | 3 | 50 | 1 | 2 | 2 | PERMAN | A6WE | 36570 | AIR CANADA, PLACE VILLE MARIE, MONTREAL, H3B 3P7 | Q | | | |
| TLN1 | DOUGLAS | DC9 3247023 | 3 | 50 | 1 | 2 | 2 | PERMAN | A6WE | 36567 | AIR CANADA, PLACE VILLE MARIE, MONTREAL, H3B 3P7 | Q | | | |
| TMEL | DOUGLAS | DC9 3247293 | 3 | 50 | 1 | 1 | 2 | 2 | PERMAN | A6WE | 36568 | AIR CANADA, PLACE VILLE MARIE, MONTREAL, H3B 3P7 | Q | | |
| TMU1 | DOUGLAS | DC9 3247554 | 3 | 50 | 1 | 2 | 2 | PERMAN | A6WE | 36572 | AIR CANADA, PLACE VILLE MARIE, MONTREAL, H3B 3P7 | Q | | | |
| TLQ1 | DOUGLAS | DC9 3247069 | 3 | 50 | 1 | 2 | 2 | PERMAN | A6WE | 36567 | AIR CANADA, PLACE VILLE MARIE, MONTREAL, H3B 3P7 | Q | | | |
| TMQ1 | DOUGLAS | DC9 3247422 | 3 | 50 | 1 | 2 | 2 | PERMAN | A6WE | 36570 | AIR CANADA, PLACE VILLE MARIE, MONTREAL, H3B 3P7 | Q | | | |
| TMA1 | DOUGLAS | DC9 3247266 | 3 | 50 | 1 | 2 | 2 | PERMAN | A6WE | 36568 | AIR CANADA, PLACE VILLE MARIE, MONTREAL, H3B 3P7 | Q | | | |
| TMD1 | DOUGLAS | DC9 3247292 | 3 | 50 | 1 | 1 | 2 | 2 | PERMAN | A6WE | 36568 | AIR CANADA, PLACE VILLE MARIE, MONTREAL, H3B 3P7 | Q | | |

| MARRIAGES MARIAGES | TYPE | MODEL MODELE | MANUFACTURE'S NUMBER NUMEROUS DU CONSTRUCTEUR | COUNTRY OF MANUFACTURE PAIS DE CONSTRUCTION | GROSS WEIGHT POIDS BRUT | LUNG. - SEA - SEI L. C. O. U. S. M. | NO. OF ENGINES NOMBRE DE MOTEURS | CERT. OF AIRW. OR FLIGHT PERMIT VALID TO CERTIFICAT DE NAVIGABILITE OU PERMIS DE VOL VALABLE JUSQU'AU | REGISTRATION CANCELLED NUMERATION ANULEE | AIRCRAFT TYPE APPROVAL OR SPICE TYPE D'APPROBATION OU DE SPECIFICATIONS | ENGINE MANUFACTURER CONSTRUCTEUR DU MOTEUR | OWNER'S NAME AND ADDRESS NOM ET ADRESSE DU PROPRIETAIRE | | PROVINCE |
|-----------------------|--------|-----------------|--|--|----------------------------|--|-------------------------------------|--|---|--|--|--|---|----------|
| | | | | | | | | | | | | REMARKS REMARQUES | ANNUAL OPERATIONS ANNUÉ D'OPERATIONS | |
| TM1 DOUGLAS | DC9 | 3247289 | 3 | 50 | 1 | 2 | 2 | PERMAN | A6WE | 36568 | AIR CANADA, PLACE VILLE MARIE, MONTREAL, H3B 3P7 | Q | | |
| TL1 DOUGLAS | DC9 | 3247071 | 3 | 50 | 1 | 2 | 2 | PERMAN | A6WE | 36567 | AIR CANADA, PLACE VILLE MARIE, MONTREAL, H3B 3P7 | Q | | |
| TM1 DOUGLAS | DC9 | 3247485 | 3 | 50 | 1 | 2 | 2 | PERMAN | A6WE | 36572 | AIR CANADA, PLACE VILLE MARIE, MONTREAL, H3B 3P7 | Q | | |
| TM1 DOUGLAS | DC9 | 3247560 | 3 | 50 | 1 | 2 | 2 | PERMAN | A6WE | 36572 | AIR CANADA, PLACE VILLE MARIE, MONTREAL, H3B 3P7 | Q | | |
| TL1 DOUGLAS | DC9 | 3247195 | 3 | 50 | 1 | 2 | 2 | PERMAN | A6WE | 36568 | AIR CANADA, PLACE VILLE MARIE, MONTREAL, H3B 3P7 | Q | | |
| TM1 DOUGLAS | DC9 | 3247353 | 3 | 50 | 1 | 2 | 2 | PERMAN | A6WE | 36569 | AIR CANADA, PLACE VILLE MARIE, MONTREAL, H3B 3P7 | Q | | |
| TL1 DOUGLAS | DC9 | 3247020 | 3 | 50 | 1 | 2 | 2 | PERMAN | A6WE | 36567 | AIR CANADA, PLACE VILLE MARIE, MONTREAL, H3B 3P7 | Q | | |
| FTM1 DOUGLAS | DC9 | 3247598 | 3 | 50 | 1 | 2 | 2 | PERMAN | A6WE | 36574 | AIR CANADA, PLACE VILLE MARIE, MONTREAL, H3B 3P7 | Q | | |
| FTM1 DOUGLAS | DC9 | 3247350 | 3 | 50 | 1 | 2 | 2 | PERMAN | A6WE | 36568 | AIR CANADA, PLACE VILLE MARIE, MONTREAL, H3B 3P7 | Q | | |
| FTM1 DOUGLAS | DC9 | 3247611 | 3 | 50 | 1 | 2 | 2 | PERMAN | A6WE | 36574 | AIR CANADA, PLACE VILLE MARIE, MONTREAL, H3B 3P7 | Q | | |
| FTM1 DOUGLAS | DC9 | 3247342 | 3 | 50 | 1 | 2 | 2 | PERMAN | A6WE | 36568 | AIR CANADA, PLACE VILLE MARIE, MONTREAL, H3B 3P7 | Q | | |
| FTM1 DOUGLAS | DC9 | 3247348 | 3 | 50 | 1 | 2 | 2 | PERMAN | A6WE | 36568 | AIR CANADA, PLACE VILLE MARIE, MONTREAL, H3B 3P7 | Q | | |
| FTM1 DOUGLAS | DC9 | 3247349 | 3 | 50 | 1 | 2 | 2 | PERMAN | A6WE | 36568 | AIR CANADA, PLACE VILLE MARIE, MONTREAL, H3B 3P7 | Q | | |
| FTM1 DOUGLAS | DC9 | 3247341 | 3 | 50 | 1 | 2 | 2 | PERMAN | A6WE | 36568 | AIR CANADA, PLACE VILLE MARIE, MONTREAL, H3B 3P7 | Q | | |
| FTM1 DOUGLAS | DC9 | 3247340 | 3 | 50 | 1 | 2 | 2 | PERMAN | A6WE | 36568 | AIR CANADA, PLACE VILLE MARIE, MONTREAL, H3B 3P7 | Q | | |
| TOS1 DOUGLAS | DC915F | 47014 | 3 | 49 | 1 | 2 | 2 | PERMAN | A6WE | 36572 | AIR CANADA, PLACE VILLE MARIE, MONTREAL, H3B 3P7 | Q | | |
| TOR1 DOUGLAS | DC915F | 47013 | 3 | 49 | 1 | 2 | 2 | PERMAN | A6WE | 36572 | AIR CANADA, PLACE VILLE MARIE, MONTREAL, H3B 3P7 | Q | | |
| TOU1 DOUGLAS | DC915F | 47152 | 3 | 49 | 1 | 2 | 2 | PERMAN | A6WE | 36573 | AIR CANADA, PLACE VILLE MARIE, MONTREAL, H3B 3P7 | Q | | |
| TOY1 DOUGLAS | DC915F | 47015 | 3 | 49 | 1 | 2 | 2 | PERMAN | A6WE | 36573 | AIR CANADA, PLACE VILLE MARIE, MONTREAL, H3B 3P7 | Q | | |
| TOM1 DOUGLAS | DC915F | 45826 | 3 | 49 | 1 | 2 | 2 | PERMAN | A6WE | 36572 | AIR CANADA, PLACE VILLE MARIE, MONTREAL, H3B 3P7 | Q | | |
| TOO1 DOUGLAS | DC915F | 47010 | 3 | 49 | 1 | 2 | 2 | PERMAN | A6WE | 36572 | AIR CANADA, PLACE VILLE MARIE, MONTREAL, H3B 3P7 | Q | | |
| TOO1 DOUGLAS | DC915F | 47012 | 3 | 49 | 1 | 2 | 2 | PERMAN | A6WE | 36572 | AIR CANADA, PLACE VILLE MARIE, MONTREAL, H3B 3P7 | Q | | |
| TOP1 DOUGLAS | DC915F | 47011 | 3 | 49 | 1 | 2 | 2 | PERMAN | A6WE | 36572 | AIR CANADA, PLACE VILLE MARIE, MONTREAL, H3B 3P7 | Q | | |
| TOM1 DOUGLAS | DC932F | 47041 | 3 | 50 | 1 | 2 | 2 | PERMAN | A6WE | 36573 | AIR CANADA, PLACE VILLE MARIE, MONTREAL, H3B 3P7 | Q | | |
| XE1 DRAGON FLY | LS02 | | 1 | 01 | 1 | 1 | 6 | 070477 | NIL | 041 | WESTINGHOUSE D & AH, 559 TOWNER PARK RD, STONEY | B | | |
| REW1 DRUINE TURBI | 2 | | 1 | 01 | 1 | 2 | 1 | 110967 | NIL | 042 | WISWELL WM J, 640 DALMENY HILL NW, CALGARY, T3A 1T6 | A | | |
| ABN1 DRUINE TURBI | 460 | | 1 | 01 | 1 | 1 | 6 | 130674 | NIL | 034 | SALE REPORTED/VENTE SIGNALÉE | Q | | |
| ZWV1 DRUINE TURBI | ZN 101 | | 1 | 02 | 1 | 1 | 6 | 200876 | NIL | 045 | NAGY ZOLTAN, 408 MONTEE GAGNON, SA-PLAINES, JON 1HO | Q | | |
| RBA1 DRUINE TURBI | D3 | 160 | 1 | 01 | 5 | 2 | 1 | 270776 | NIL | 032 | BREDLOW WALTER A, 225-11 ST SE, MEDICINE HAT, T1A 1S6A | A | | |
| WBE1 DRUINE TURBI | D5 | 666 002 | 1 | 03 | 1 | 1 | 6 | 200476 | NIL | 041 | GOGUILLOT CR, 953 KIRKMOND CRES, RICHMOND, V7E 1M7 | B | | |
| LMG1 DRUINE TURBI | D5 | DHG 13 | 1 | 03 | 1 | 1 | 6 | 120476 | NIL | 154 | GIFFIN DONALD H, BOX 179, WYOMING | Q | | |
| PDT1 DRUINE TURBI | D5 | JC 1 | 1 | 03 | 1 | 1 | 6 | 280576 | NIL | 044 | BEXON HOWARD J, 63 MANSFIELD DR, ANCASTER | Q | | |
| TSD1 DRUINE TURBI | D5 | JDP 11 | 1 | 01 | 1 | 1 | 6 | 120876 | NIL | 044 | PERCIVAL JOHN D, 904 MICHIGAN AVE, SARNIA | Q | | |
| PII1 DUECK | D2 | RDF 1 | 1 | 03 | 1 | 1 | 6 | 070674 | NIL | 041 | CRAIG ERIC JOHN, BOX 672, KELOWNA | B | | |
| GHEU DUSTER | BJ 18 | 741923 | 1 | 01 | 1 | 0 | 6 | 070976 | NIL | 1 | MOBLEY MARCEL JK, 323 COLUMBIA ST W, KAMLOOPS | B | | |
| GAJS DUSTER | BJ 16 | 1202 | 1 | 01 | 1 | 0 | 6 | 270976 | NIL | 5 | STRASSER ALBERT, 63 SUNSET ST, CHATEAUGUAY | Q | | |
| FZUG1 DYKE DELTA | D02 | 1041 WCB | 1 | 03 | 1 | 1 | 6 | 260576 | NIL | 154 | BRUBACHER WILLIAM, 8 HAINES AVE, GREENSVILLE, LOR 1NO | Q | | |
| GNKH1 EAA ACRO SPORT | | DRH 1 | 1 | 02 | 1 | 1 | 6 | 150377 | NIL | 154 | HARDICK DONALD R, 1954 RIVER RD RR4, SARNIA | Q | | |
| TQNL1 EAA BIPLANE | | 6470 | 1 | 03 | 1 | 1 | 6 | 010776 | NIL | 151 | DURFEE BRUCE, RRI GREATA RD, PEACHLAND, V0H 1X0 | B | | |
| MGG1 EAA BIPLANE | | KG10001 | 1 | 03 | 1 | 1 | 6 | 241276 | NIL | 093 | GOWLER K R, 32 COTTONWOOD CRES, BRANDON, R7A 2H8 | M | | |
| FDJ1 EAA BIPLANE | | 2004 | 1 | 02 | 1 | 1 | 6 | 120475 | NIL | 044 | DE JONG FRANK, 38 INSHES AVENUE, CHATHAM | Q | | |
| OYL1 EAA BIPLANE | | RL 1 | 1 | 03 | 1 | 1 | 6 | 070776 | NIL | 045 | LALIBERTE REAL, 60-3 RANG, STE-ROSALIE, CTE BAGOT | Q | | |
| ZZK1 EAA BIPLANE | P | R 1 | 1 | 02 | 1 | 1 | 6 | 300576 | NIL | 044 | TRIMBLE GERALD N, RR4, THAMESFORD | Q | | |
| GKM1 EAA BIPLANE | P | F 1 | 1 | 02 | 1 | 1 | 6 | 090876 | NIL | 154 | DIELWART HENRI GJ, CFS VAL D'OR, LAC LANGIS, JOY 1P0 | Q | | |
| AZL1 EAA BIPLANE | P2 | 999 2 | 1 | 03 | 1 | 1 | 6 | 010876 | NIL | 154 | RAY LINCOLN C, 90 CENTRE ST, SAULT STE MARIE | Q | | |
| VEO1 EAAC 85 | J5A1 | 5.41 | 1 | 03 | 1 | 1 | 6 | 190976 | NIL | 041 | EXPERIMENTAL ACFT, 34-41 AVE W, VANCOUVER, V5Y 2R9 | B | | |
| NW1 EDGAR PERCIVAL | EP9 | 80 | 2 | 12 | 1 | 2 | 1 | 212072 | A61 | 15257 | MCAVOY JL, (LATHAM ISLAND ARMY), BOX 791, YELLOWKNIFE | B | | |
| MBN1 ELGOOD MOTH. | | TE 81 | 1 | 03 | 1 | 1 | 6 | 220675 | NIL | 071 | CITAERO AVIATION LTD, BOX 111, DELTA, V4K 3N5 | B | | |

| MARKING MARQUE | TYPE | MODEL | MANUFACTURER'S NUMBER NUMÉRO DU CONSTRUCTEUR | COUNTRY OF MANUFACTURE PAYS DE CONSTRUCTION | GROSS WEIGHT POIDS BRUT | LAND - SEA - AIR ROUTES - FLOTTEMS - SCS D OR D R N | J. SEAL OR J ET N | NO. OF ENGINES | PURPOSE OBJET DE VOIE | DESTINE A | CERT. OF AIRW. OR FLIGHT PERMIT VALID TO CERTIFICAT DE NAVIGABILITE DU PERMIS DE VOL VALABLE JUSQU'AU | REGISTRATION CANCELED ANNULATION ANNÉE | AIRCRAFT TYPE APPROVAL OR SPEC. TYPE D'APPROBATION OU DE SPECIFICATIONS | ENGIN MANUFACTURER'S REGION CONSTRUCTEUR DU MOTEUR REGION | YEAR IMPORTED ANNÉE D'IMPORTATION | OWNER'S NAME AND ADDRESS NOM ET ADRESSE DU PROPRIÉTAIRE | PROVINCE |
|-------------------|----------------|--------|---|--|----------------------------|---|-------------------|----------------|--------------------------|-----------|--|---|---|--|--|--|----------|
| | | | | | | | | | | | | | | | | | |
| SHB1 | ELGOOD MOTH | | SE 2 | | 1 03 1 | | | 1 6 | | | 110675 | | NIL | 072 | HAFFEY LOYD & KOYICH R, BOX 6403, FORT ST JOHN | B | |
| VEB1 | ELGOOD SPECIAL | | TE MI | | 1 01 1 | | | 1 6 | | | 190876 | | NIL | 091 | YARD J RUSSELL, 5125 FRANCIS ST, BURNABY, V5B 1T2 | B | |
| BDE1 | EMERAUDE | | L6972 | | 1 03 1 | | | 1 6 | | | 080876 | | NIL | 151 | JACKSON WF & SW, 1338 E 37 AVE, VANCOUVER, V5W 1G5 | B | |
| DJR1 | EMERAUDE | | 1031 | | 1 04 1 | | | 1 6 | | | 100177 | | NIL | 154 | ROBERTSON DJ, 9 SULGRAVE CRES, WILLOWDALE, M2L 1W5 | O | |
| UYX1 | EMERAUDE | | 1121 | | 1 03 1 | | | 1 6 | | | 280974 | | NIL | 154 | CLARKE GERALD T, RR3, ST THOMAS, N5P 3S7 | O | |
| UCW1 | EMERAUDE | | EHL 1 | | 1 03 1 | | | 1 6 | | | 201075 | | NIL | 154 | COMBER SCHOOL OF SURVIVAL INC, RR3, HOLLAND CENTRE | O | |
| FHIB1 | EMERAUDE | | 47917 | | 1 03 1 | | | 1 6 | | | 061076 | | NIL | 154 | HOOVER RB & MOORE D, RR1, CALEDONIA | G | |
| TUF1 | EMERAUDE | | PF 001 | | 1 04 1 | | | 1 6 | | | 190576 | | NIL | 095 | FOURNIER P, 12548 STE CATHERINE, P-TREMBLES, H1B 1W9 | Q | |
| GHAL1 | EMERAUDE | CP300 | 745531P9 | | 1 03 1 | | | 1 6 | | | 260277 | | NIL | 151 | REDEKOP ALFRED, 1110-11 AVE E, VANCOUVER | B | |
| CDU1 | EMERAUDE | CP301 | 1280 | | 1 03 1 | | | 1 6 | | | 310375 | | NIL | 091 | LOVATT KENNETH J, 423 MARMONT ST, COQUITLAM | B | |
| CWL1 | EMERAUDE | CP301 | 1003 | | 1 03 1 | | | 1 6 | | | 150676 | | NIL | 041 | LONGSTAFF CHARLES W, 14010-56 AVE RR1, CLOVERDALE | B | |
| YGR1 | EMERAUDE | CP301 | 1283 | | 1 03 1 | | | 1 6 | | | 050177 | | NIL | 151 | WIDDIFIELD L & DAVITT T, 5591 GORDON AVE, BURNABY | B | |
| FCCR1 | EMERAUDE | CP301 | DR1971 | | 1 03 1 | | | 1 6 | | | 180875 | | NIL | 041 | RIEMER DON A, 776 VICTORIA STREET, KAMLOOPS | B | |
| BYR1 | EMERAUDE | CP301 | 1236 | | 1 03 1 | | | 1 6 | | | 140476 | | NIL | 043 | GLASS LR, 667 COVENTRY RD, WINNIPEG, R3R 1B8 | B | |
| SFT1 | EMERAUDE | CP301 | 1112 | | 1 03 1 | | | 1 6 | | | 020376 | | NIL | 043 | ROWLEY LESTER A, ELROSE, SOL OZO | M | |
| PNH1 | EMERAUDE | CP301 | FL173 | | 1 03 1 | | | 1 6 | | | 081076 | | NIL | 154 | ORD F LARRY, RR3, ORTON, LON 1N0 | D | |
| RDL1 | EMERAUDE | CP301 | 1010 | | 1 02 1 | 2 | | 1 6 | | | 140377 | | NIL | 044 | TESORI ROBERT, 310-45 DRIFTWOOD AVE, DOWNSVIEW | O | |
| ZYF1 | EMERAUDE | CP301 | 333 | | 1 03 1 | | | 1 6 | | | 190575 | | NIL | 044 | ZAUNSCHERB F, 95 CAMERON AVE, DUNDAS | O | |
| TUE1 | EMERAUDE | CP301 | 173 1 | | 1 03 1 | | | 1 6 | | | 020774 | | NIL | 155 | TURGEON J & LAPIERRE G, 704 DU CHATEAU, STE FOY | Q | |
| UOE1 | EMERAUDE | CP301 | 1142 | | 1 03 1 | | | 1 6 | | | 290772 | | NIL | 155 | CLOUTIER JOSEPH, 47 RADNOR, CAP DE LA MADELEINE | Q | |
| GCRY1 | EMERAUDE | CP301A | 1181 | | 1 04 1 | | | 1 6 | | | 291276 | | NIL | 153 | ZARUDZKI WALTER, BOX 22, MILDRED, SOJ 1V0 | S | |
| ZLH1 | EMERAUDE | CP304 | 1315 | | 1 03 1 | | | 1 6 | | | 130576 | | NIL | 041 | DEJONG JACK & LAURIE, RR2, COURTENAY | B | |
| FIIV1 | EMERAUDE | CP305 | 1438 | | 1 03 1 | | | 1 6 | | | 091176 | | NIL | 152 | OUWERKERK JOHN, 28 CURLEW CRES, SHERWOOD PK, T8A 0H4 | A | |
| TWA1 | EMERAUDE | CP305 | 1082 | | 1 03 1 | | | 1 6 | | | 200377 | | NIL | 153 | ALGEO T W, 183 LARCHDALE CR, WINNIPEG, R2G 0A3 | M | |
| TZL1 | EMERAUDE | CP305A | 1295 | | 1 03 1 | | | 1 6 | | | 040576 | | NIL | 153 | LUMB RF, BOX 1089, MORDEN, ROG 1J0 | M | |
| GKRB1 | EMERAUDE | CP309A | K81 | | 1 04 1 | | | 1 6 | | | 300676 | | NIL | 094 | BURROWS KENNETH R, RR1, SHALLOW LAKE | O | |
| XOZ1 | EMERAUDE | CP311 | 1150 | | 1 03 1 | | | 1 6 | | | 130376 | | NIL | 046 | ZWICKER GLEN, 166 OCHTERLONEY ST, DARTMOUTH | V | |
| APD1 | EMERAUDE | CP325 | JHL1 | | 1 03 1 | | | 1 6 | | | 280476 | | NIL | 154 | LENZ JOHN, BOX 16 RR1, INGELWOOD, LON 1K0 | G | |
| XYL1 | EMERAUDE | CP328 | 1238 | | 1 03 1 | | | 1 6 | | | 270970 | | NIL | 152 | JOHNSTON RICHARD, BOX 762, DRUMHELLER | A | |
| FZJU1 | EMERAUDE | 300 | 1386 | | 1 03 1 | | | 1 6 | | | 030776 | | NIL | 044 | TIERNEY JOHN C, 125 GROSVENOR AVE S, HAMILTON | O | |
| XDR1 | EMERAUDE | 301 | 1204 | | 1 03 1 | | | 1 6 | | | 180876 | | NIL | 151 | SMITH FRANK, 55-3931-198 ST, LANGLEY, V3A 1C9 | B | |
| RPK1 | EMERAUDE | 301 | 65 01 | | 1 03 1 | | | 1 6 | | | 241076 | | NIL | 043 | HINDERKS ARTHUR F, BOX 2 SITE 23 RR5, PRINCE ALBERT | S | |
| CDW1 | EMERAUDE | 301A | WEM649 | | 1 03 1 | | | 1 6 | | | 020676 | | NIL | 151 | MCMYNN WILLIAM E, 649-52 AVE W, VANCOUVER, V6P 1G3 | B | |
| YTS1 | EMERAUDE | 305F | 1367 | | 1 03 1 | | | 1 6 | | | 200576 | | NIL | 094 | NOBLE GW, 52 NAPIER ST, THORNBUARY, NOH 2P0 | O | |
| GLFB2 | ENSTROM | 280 | 1007 | | 3 06 1 | | | 1 1 | | | 020476 | | HICE | 15675 | METRO CONSTRUCTION LTD, BOX 2319 STN C, SAINT JOHN | K | |
| SES3 | EP81 A | | LWG1 | | 1 01 1 | | | 0 6 | | | 101073 | | NIL | 5 | GILBERT LW, 87 GILMOUR AVE, CHATEAUGUAY | Q | |
| HTC1 | ERCO | | 4921 | | 3 03 1 | | | 1 1 | | | 281076 | | A787 | 04273 | THOMAS ARNOLD J, SWAN HILLS, TOG 2C0 | A | |
| GQML | ERCO | | 4901 | | 3 03 1 | | | 1 1 | | | 280976 | | A787 | 04473 | MATHESON DA, BOX 328, LEAMINGTON, N8H 3W3 | O | |
| GLZ1 | ERCO | G | 5011 | | 3 03 5 | 1 | | 1 1 | | | 030874 | | A787 | 04250 | LONG JOHN AMMET, BOX 64, CHAMPION, TOL ORO | A | |
| DMFL | ERCO | G | 5048 | | 3 03 1 | | | 1 1 | | | 131076 | | A787 | 04569 | NOACK ARMIN, 5129 A WESTBURY, MONTREAL, H3W 2W1 | Q | |
| BMJ1 | ERCO | 415C | 2675 | | 3 03 1 | | | 1 1 | | | 120975 | | A718 | 04170 | PRESTON DAVID E, BOX 314 CAMP WOSS, BEAVER COVE | B | |
| DMCL | ERCO | 415C | 2140 | | 3 03 1 | | | 1 1 | | | 090776 | | A718 | 04171 | MCNAUGHTON DENNIS S, 1647 VALLEYVIEW DR, KAMLOOPS | B | |
| CLPI | ERCO | 415C | 3887 | | 3 03 1 | | | 1 1 | | | 300576 | | A718 | 04174 | STEVENSON DOUGLAS J, 1038 KINGS RD, VICTORIA | B | |
| CQS1 | ERCO | 415C | 1896 | | 3 03 1 | | | 1 1 | | | 080476 | | A718 | 04170 | OFFER GEORGE, 6393 RODOLPH ROAD, VICTORIA | B | |
| EHY1 | ERCO | 415C | 4382 | | 3 03 1 | 1 | | 1 1 | | | 210476 | | A718 | 04146 | MATHESON HUGH N, 428 NORTHCLIFFE, BURNABY, V5A 1A1 | B | |
| FFI1 | ERCO | 415C | 3738 | | 3 03 1 | 2 | | 1 1 | | | 090774 | | A718 | 04147 | DOUGLAS CLIFF N, BOX 268, COURTENAY | B | |
| FEV1 | ERCO | 415C | 4195 | | 3 03 1 | 1 | | 1 1 | | | 020274 | | A718 | 04146 | NIELSEN SVEND, BOX 461, CLEARWATER, VOE 1N0 | B | |
| IEQL | ERCO | 415C | 2593 | | 3 03 1 | 1 | | 1 1 | | | 181076 | | A718 | 04155 | BORNAIS ERNEST J, BOX 96 RR2, KELOWNA, V1Y 7R1 | B | |

| MARKING MARQUES | TYPE | MODEL | MANUFACTURE NUMBER NUMÉRO DU CONSTRUCTEUR | COUNTRY OF MANUFACTURE PAYS DE CONSTRUCTION | GROSS WEIGHT POIDS BRUT | LAND - SEA - AIR ROUTE - ZONE - OPS | C. OR. P.N. J. SER. OR. P.N. | TYPE OF MOTOR MOTEUR | CERT OF AIRW OR FLIGHT PERMIT VALID TO CERTIFICAT DE NAVIGABILITE OU PERMIS DE VOL VALABLE JUSQU'AU | REGISTRATION CANCELLED AMORTISATION ANNULEE | AIRCRAFT TYPE APPROVAL OR SPECS. TYPE D'APPROBATION OU DE SPECIFICATIONS | SPARE MANUFACTURER RESEAU ZEPHYR | YEAR IMPORTED ANNEE D'IMPORTATION | OWNER'S NAME AND ADDRESS NOM ET ADRESSE DU PROPRIETAIRE | PROVINCE |
|--------------------|------|-------|--|--|----------------------------|--|---------------------------------|-------------------------|--|--|---|-------------------------------------|--------------------------------------|--|----------|
| JCB1ERCO | | 415C | 2602 | 3 03 | 1 1 | 1 1 | 1 1 | 250377 | A718 | 04156 | CLARK JPM, 2225 WINDSOR RD, VICTORIA. | B | | | |
| HIN1ERCO | | 415C | 2412 | 3 03 | 1 1 | 1 1 | 1 1 | 160876 | A718 | 04153 | GREENE WALTER L, 6465 KING ST, POWELL RIVER, V8A 4X6 | B | | | |
| KXP1ERCO | | 415C | 2494 | 3 03 | 1 2 | 1 1 | 1 1 | 230576 | A718 | 04158 | MORRIS JACK A, 43 LEE AVE, PENTICTON | B | | | |
| JHS1ERCO | | 415C | 3254 | 3 03 | 1 1 | 1 1 | 1 1 | 260476 | A718 | 04156 | PENNER HARRY, 3303 NORFOLK ST, PORT COQUITLAM | B | | | |
| NIR1ERCO | | 415C | 1150 | 3 03 | 1 1 | 1 1 | 1 1 | 220576 | A718 | 04161 | TOLWAY EDMOND, RR2, ARMSTRONG, V0E 1B0 | B | | | |
| RKV1ERCO | | 415C | 1045 | 3 03 | 1 1 | 1 1 | 1 1 | 270575 | A718 | 04164 | SHEER HARVEY R, BOX 67, HIXON | B | | | |
| STO1ERCO | | 415C | 300 | 3 03 | 1 1 | 1 1 | 1 1 | 121274 | A718 | 04165 | KIERNAN GERRY K, 753-4 ROAD, RICHMOND, V6Y 2T4 | B | | | |
| UNM1ERCO | | 415C | 2096 | 3 03 | 1 1 | 1 1 | 1 1 | 301176 | A718 | 04166 | BROATCH G, 280 ERICKSON RD, CAMPBELL RIVER, V9W 1S5 | B | | | |
| WBP1ERCO | | 415C | 257 | 3 03 | 1 1 | 1 1 | 1 1 | 120873 | A718 | 04167 | BOWDEN JAMES A, 13673 56-B AVE, SURREY | B | | | |
| VFF1ERCO | | 415C | 4113 | 3 03 | 1 1 | 1 1 | 1 1 | 100576 | A718 | 04167 | WATERHOUSE STUDIOS, 199-3 AVE N, WILLIAMS-L, V2G 2A5 | B | | | |
| XMA1ERCO | | 415C | 3058 | 3 03 | 1 1 | 1 1 | 1 1 | 110775 | A718 | 04168 | DYNES BRUCE, 33219 RAILWAY AVE, MISSION | B | | | |
| XDU1ERCO | | 415C | 1183 | 3 03 | 1 1 | 1 1 | 1 1 | 160676 | A718 | 04168 | MARTINOW VICTOR M, 811 YORK ST, NEW WESTMINSTER | B | | | |
| FYR01ERCO | | 415C | 1654 | 3 03 | 1 1 | 1 1 | 1 1 | 140676 | A718 | 04169 | LAFRANCE ALBERT E, 12-4395 E TRANS CAN HWY, KAMLOOPS | B | | | |
| GHIP1ERCO | | 415C | 3239 | 3 03 | 1 1 | 1 1 | 1 1 | 020976 | A718 | 04175 | LAYTON ROGER B, 4135 FOREST ST, BURNABY | B | | | |
| GHF81ERCO | | 415C | 451 | 3 03 | 1 1 | 1 1 | 1 1 | 090576 | A718 | 04174 | MUTZ GEORGE, 315-32175 OLD YALE RD, CLEARBROOK | B | | | |
| DIA1ERCO | | 415C | 2876 | 3 03 | 1 1 | 1 1 | 1 1 | 100475 | A718 | 04246 | NEUFELD P & MORRIS RW, HARDISTY | A | | | |
| EQO1ERCO | | 415C | 4154 | 3 03 | 1 1 | 1 1 | 1 1 | 271176 | A718 | 04246 | CULL RICHARD B, 1906 WESTMOUNT NW, CALGARY, T2N 3G8 | A | | | |
| FFL1ERCO | | 415C | 3246 | 3 03 | 5 1 | 1 1 | 1 1 | 030476 | A718 | 04246 | LENGERT HOWARD M, RR4, CALMAR, T0C 0V0 | A | | | |
| IYO1ERCO | | 415C | 3591 | 3 03 | 1 1 | 1 1 | 1 1 | 270576 | A718 | 04256 | JOHNSON ERNEST A, 1028 BEL-AIRE DR SW, CALGARY | A | | | |
| JAF1ERCO | | 415C | 363 | 3 03 | 1 2 | 1 1 | 1 1 | 270876 | A718 | 04256 | DOBSON EDMUND GEORGE, BOX 178, LAC LA BICHE | A | | | |
| IIT1ERCO | | 415C | 1021 | 3 03 | 1 2 | 1 1 | 1 1 | 301175 | A718 | 04255 | MODELAND HN, 2831-26 ST SW, CALGARY, T3E 2B1 | A | | | |
| JHQ1ERCO | | 415C | 4025 | 3 03 | 1 1 | 1 1 | 1 1 | 220476 | A718 | 04256 | MOON GARY ERNEST, 8219-99 ST, GRANDE PRAIRIE, T8V 3T9 | A | | | |
| QOR1ERCO | | 415C | 854 | 3 03 | 1 1 | 1 1 | 1 1 | 170876 | A718 | 04262 | PEDERSEN BJARNE, 10212-48 ST, EDMONTON, T6A 2A5 | A | | | |
| NTU1ERCO | | 415C | 1845 | 3 03 | 1 1 | 1 1 | 1 1 | 041076 | A718 | 04265 | LANG GERALD, RR3, CORONATION, T0C 1C0 | A | | | |
| QXO1ERCO | | 415C | 4375 | 3 03 | 1 1 | 1 1 | 1 1 | 250974 | A718 | 04271 | SHARP WARREN B, 460 MALVERN CLOSE SE, CALGARY | A | | | |
| SIT1ERCO | | 415C | 1180 | 3 03 | 1 1 | 1 1 | 1 1 | 280476 | A718 | 04265 | WALLACE JA & MA, 6103 CENTRE ST, CALGARY | A | | | |
| TZB1ERCO | | 415C | 4357 | 3 03 | 1 1 | 1 1 | 1 1 | 010476 | A718 | 04270 | SALE REPORTED/VENTE SIGNALÉE | A | | | |
| XMM1ERCO | | 415C | 3909 | 3 03 | 1 1 | 1 1 | 1 1 | 250775 | A718 | 04268 | STEADMAN GARY E, 03A-9003-112 ST, EDMONTON, T6G 2C5 | A | | | |
| YVM1ERCO | | 415C | 2884 | 3 03 | 1 1 | 1 1 | 1 1 | 250676 | A718 | 04269 | SALE REPORTED/VENTE SIGNALÉE | A | | | |
| FMF81ERCO | | 415C | 1925 | 3 03 | 1 1 | 1 1 | 1 1 | 180476 | A718 | 04260 | DERKSEN FOREIGN CARS LTD, BOX 1947, EDSON | A | | | |
| WJF1ERCO | | 415C | 4197 | 3 03 | 1 1 | 1 1 | 1 1 | 161070 | A718 | 04267 | TAYLOR WILFRED C, 12 SIENE SQUARE, WHITEHORSE | Y | | | |
| EBI1ERCO | | 415C | 2528 | 3 03 | 1 1 | 1 1 | 1 1 | 120377 | A718 | 04374 | NOWATZKI FLOYD, 1509-13 ST, BRANDON, R7A 4S7 | M | | | |
| JGW1ERCO | | 415C | 1239 | 3 03 | 1 1 | 1 1 | 1 1 | 300776 | A718 | 04374 | ROBERTSON JOHN A, 212 EVELINE ST, SELKIRK, R1A 1L4 | M | | | |
| KVF1ERCO | | 415C | 3583 | 3 03 | 1 1 | 1 1 | 1 1 | 201270 | A718 | 04358 | BAILEY WILLIAM ERLE, RR2, MANITOU, R0G 1G0 | M | | | |
| UUZ1ERCO | | 415C | 4393 | 3 03 | 1 1 | 1 1 | 1 1 | 170776 | A718 | 04366 | DUCK GEORGE & STOESZ DAVID, NIVERVILLE | M | | | |
| FRPH1ERCO | | 415C | 1487 | 3 03 | 1 1 | 1 1 | 1 1 | 291276 | A718 | 04364 | FRIESEN GARRY P, BOX 163, ROSENORT, R0G 1W0 | M | | | |
| GCD81ERCO | | 415C | 2222 | 3 03 | 1 1 | 1 2 | 1 1 | 160476 | A718 | 04374 | THUNDER BAY FLG CLUB, THUNDER BAY ARPT, THUNDER BAY | O | | | |
| EHZ1ERCO | | 415C | 4383 | 3 03 | 5 1 | 1 1 | 1 1 | 301076 | A718 | 04346 | REYKOAL JG, BOX 31, DAFOE, S0K 1C0 | S | | | |
| EQML1ERCO | | 415C | 4156 | 3 03 | 1 2 | 1 1 | 1 1 | 130575 | A718 | 04346 | STAMBUCK WG, 27 CHURCHILL COURTS, SASKATOON, S7K 3W9 | S | | | |
| IALL1ERCO | | 415C | 666 | 3 03 | 1 1 | 1 1 | 1 1 | 060574 | A718 | 04355 | HILL JR FRANK, LAURA, S0L 1X0 | S | | | |
| HDF1ERCO | | 415C | 639 | 3 03 | 1 1 | 1 1 | 1 1 | 240776 | A718 | 04373 | COUPAL GG, BOX 6, SEDLEY, S0G 4K0 | S | | | |
| LCY1ERCO | | 415C | 3362 | 3 03 | 1 1 | 1 1 | 1 1 | 180976 | A718 | 04373 | FELLOWS RW & AK, SHELLBROOK, S0J 2E0 | S | | | |
| PIM1ERCO | | 415C | 2490 | 3 03 | 1 1 | 1 1 | 1 1 | 140575 | A718 | 04365 | DOWIE CHARLES S, ZEALANDIA, S0L 3N0 | S | | | |
| RMM1ERCO | | 415C | 2574 | 3 03 | 1 1 | 1 1 | 1 1 | 270276 | A718 | 04364 | P A BOTTLETS LTD, BOX 310, PRINCE ALBERT, S6V 5R7 | S | | | |
| TWV1ERCO | | 415C | 2379 | 3 03 | 1 1 | 1 1 | 1 1 | 020575 | A718 | 04372 | LANGE DAVID & LELAND, BOX 99, MOSSBANK, S0H 3G0 | S | | | |
| YOX1ERCO | | 415C | 1600 | 3 03 | 1 1 | 1 1 | 1 1 | 240876 | A718 | 04369 | RICHARDSON WILLIAM F, 255-21 ST W, PR-ALBERT, S6V 4J1 | S | | | |
| GCC81ERCO | | 415C | 3030 | 3 03 | 1 1 | 1 1 | 1 1 | 210776 | A718 | 04374 | VON HEYNE MICHAEL, 407 EAST DR, ESTERHAZY, S0A 0X0 | S | | | |
| GMM1ERCO | | 415C | 3771 | 3 03 | 1 1 | 1 1 | 1 1 | 070576 | A718 | 04375 | YUZIK E, 905 WELDON AVE, SASKATOON, S7M 2V5 | S | | | |

| MARKING MARQUE | TYPE | MODEL | MANUFACTURER'S NUMBER NUMERO DU CONSTRUCTEUR | COUNTRY OF MANUFACTURE PAIS DE CONSTRUCTION | GROSS WEIGHT POIDS BRUT | LAND-SEA-SEA D. DR. D. PNE. | LAND-SEA-SEA D. DR. D. PNE. | LAND-SEA-SEA D. DR. D. PNE. | CERT. OF AIRW. DR FLIGHT PERMITS VALID TO | CERTIFICATE DE NAVIGABILITE OU PERMIS DE VOL VALABLE JUSQU'AU | REGISTRATION CANCELLED RADIATION ANNULEE | AIRCRAFT TYPE APPROVAL OR SPEC. | OWNER'S NAME AND ADDRESS NOM ET ADRESSE DU PROPRIETAIRE | PROVINCE |
|-------------------|------|-------|---|--|----------------------------|--------------------------------|--------------------------------|--------------------------------|---|---|---|---|--|----------|
| BNUIERCO | 415C | 3525 | 3 | 03 | 1 | 1 | 1 | 1 | 150676 | A718 | 04471 | TURPIN GARRY, 5169 VALLEY WAY, NIAGARA FALLS, L2E 1X3 | 0 | |
| DI11ERCO | 415C | 2877 | 3 | 03 | 1 | 2 | 1 | 1 | 011076 | A718 | 04446 | DAVIS EARL, 90 BECKWITH ST, SMITHS FALLS, K7A 2C1 | 0 | |
| DI11ERCO | 415C | 3371 | 3 | 03 | 1 | 1 | 1 | 1 | 070576 | A718 | 04446 | HOCKLEY-LARSEN ERIK, BOX 130, CANNINGTON, LOE 1E0 | 0 | |
| DI11ERCO | 415C | 3427 | 3 | 03 | 1 | 1 | 1 | 1 | 220575 | A718 | 04447 | KELLY ROBT F, 107 SUTHERLAND AVE, OSHAWA | 0 | |
| EHX1ERCO | 415C | 4381 | 3 | 03 | 1 | 1 | 1 | 1 | 260774 | A718 | 04446 | AQUILA FLG CLUB, 380 LAKESIDE DR, NORTH BAY, P1A 3E4 | 0 | |
| EHR1ERCO | 415C | 4080 | 3 | 03 | 1 | 2 | 1 | 1 | 140972 | A718 | 04446 | SALE REPORTED/VENTE SIGNALEE | 0 | |
| FHE1ERCO | 415C | 2911 | 3 | 03 | 1 | 1 | 1 | 1 | 020377 | A718 | 04474 | KIERNES PATRICK, 428 LOUIS ST, BELL RIVER | 0 | |
| GST1ERCO | 415C | 263 | 3 | 03 | 1 | 1 | 1 | 1 | 300676 | A718 | 04450 | LANGDON PETER R, 67 DANIEL ST, SMITHS FALLS, K7A 1J8 | 0 | |
| GUF1ERCO | 415C | 1506 | 3 | 03 | 1 | 2 | 1 | 1 | 160676 | A718 | 04450 | MULLER ERNST, 1 HUNTSMOOR RD, REXDALE, M9W 3R4 | 0 | |
| FOS1ERCO | 415C | 4000 | 3 | 03 | 1 | 1 | 1 | 1 | 011073 | A718 | 04472 | BAYER WOLFGANG, RR3, PENETANG | 0 | |
| GG51ERCO | 415C | 3646 | 3 | 03 | 1 | 1 | 1 | 1 | 030876 | A718 | 04473 | MERRIFIELD JF, ETAL, 102 TRINNELL BLVD, SCARBOROUGH | 0 | |
| IEU1ERCO | 415C | 4179 | 3 | 03 | 5 | 1 | 1 | 1 | 300675 | A718 | 04455 | DICKIE RICHARD T, 447-3 WOODVIEW, BURLINGTON, L7N 2Z9 | 0 | |
| IFM1ERCO | 415C | 192 | 3 | 03 | 1 | 2 | 1 | 1 | 021276 | A718 | 04455 | BORCSOK PAUL, 1721 DUNDAS HWY E, COOKSVILLE | 0 | |
| HOL1ERCO | 415C | 270 | 3 | 03 | 1 | 2 | 1 | 1 | 100377 | A718 | 04454 | PORTER G & MANTEL M, 157 FERNHILL BLVD, OSHAWA | 0 | |
| IQALERCO | 415C | 2850 | 3 | 03 | 1 | 1 | 1 | 1 | 280876 | A718 | 04473 | BROWN WILLIAM D, 43 SCIBERRAS RD, UNIONVILLE, L3R 2J2 | 0 | |
| ITM1ERCO | 415C | 1981 | 3 | 03 | 1 | 1 | 1 | 1 | 170676 | A718 | 04456 | KEACHIE ALAN B, 31 HOLDEN AVE, SIMCOE | 0 | |
| JZH1ERCO | 415C | 72 | 3 | 03 | 1 | 2 | 1 | 1 | 070270 | A718 | 04458 | SALE REPORTED/VENTE SIGNALEE | 0 | |
| KSH1ERCO | 415C | 2598 | 3 | 03 | 1 | 1 | 1 | 1 | 310776 | A718 | 04459 | BAILEY PAUL A, 698 ALBERT ST, WALLACEBURG, N8A 1Y9 | 0 | |
| JMP1ERCO | 415C | 3000 | 3 | 03 | 1 | 1 | 1 | 1 | 140369 | A718 | 04457 | FRANKIEWICS STEFAN, 34 JOHN ST, ST THOMAS | 0 | |
| JUB1ERCO | 415C | 2257 | 3 | 03 | 1 | 1 | 1 | 1 | 030976 | A718 | 04457 | STUBBS CHARLES J, 1-8 ALBERT AVE, TORONTO, M6H 2R6 | 0 | |
| NGH1ERCO | 415C | 2470 | 3 | 03 | 1 | 1 | 1 | 1 | 041175 | A718 | 04461 | LEVINE B & HECKMAN J, 9 LECTON CRES, OTTAWA | 0 | |
| LXW1ERCO | 415C | 3442 | 3 | 03 | 1 | 1 | 1 | 1 | 110776 | A718 | 04462 | BOND CHARLES J, 236 MAY ST, BOX 1255, NEW LISKARD | 0 | |
| MUF1ERCO | 415C | 2667 | 3 | 03 | 1 | 1 | 1 | 1 | 110576 | A718 | 04460 | DALKIN ROBERT, 253 ARLINGTON AVE, TORONTO, M6C 2Z6 | 0 | |
| NDALERCO | 415C | 1946 | 3 | 03 | 1 | 1 | 1 | 1 | 181076 | A718 | 04460 | PARK NR, 444 TIMOTHY ST, NEWMARKET | 0 | |
| NGW1ERCO | 415C | 3639 | 3 | 03 | 1 | 1 | 1 | 1 | 060876 | A718 | 04461 | HILHORST LOUIS H, 2786 ST JOSEPH, ORLEANS, KOA 2V0 | 0 | |
| NMS1ERCO | 415C | 967 | 3 | 03 | 1 | 1 | 1 | 1 | 250876 | A718 | 04462 | KOVACIC JOHN, 3222 VICTORY CRES, MALTON | 0 | |
| NMCLERCO | 415C | 3037 | 3 | 03 | 1 | 1 | 1 | 1 | 140976 | A718 | 04461 | HAIGHT W, C/O AUSTIN CO, 555 BURNHAMTHORPE, ETOBICOKE | 0 | |
| OSELERCO | 415C | 995 | 3 | 03 | 5 | 1 | 1 | 1 | 170676 | A718 | 04462 | STURGESS JOHN B, RR5, BARRIE | 0 | |
| OIJ1ERCO | 415C | 1382 | 3 | 03 | 1 | 1 | 1 | 1 | 290676 | A718 | 04462 | LACROIX PAUL, LAWSON ROAD RR2, OSHAWA, L1H 7K5 | 0 | |
| RGD1ERCO | 415C | 2310 | 3 | 03 | 1 | 1 | 1 | 1 | 200576 | A718 | 04464 | MCKENNA JOHN ROY, 900 SECOND LINE W, SAULT STE MARIE | 0 | |
| RXF1ERCO | 415C | 33 | 3 | 03 | 1 | 1 | 1 | 1 | 061076 | A718 | 04469 | BIMM CJ & K & THOMSON G, 2 BURTONWOOD CRES, REXDALE | 0 | |
| RXQ1ERCO | 415C | 181 | 3 | 03 | 1 | 1 | 1 | 1 | 070672 | A718 | 04466 | ZANDBERG RICHARD, 696 CAITHNESS ST E, CALEDONIA | 0 | |
| TSS1ERCO | 415C | 3406 | 3 | 03 | 1 | 1 | 1 | 1 | 301076 | A718 | 04469 | GORE RW, 500 CHAPIN PARKWAY GEN DEL STN B, FORT ERIE | 0 | |
| UNH1ERCO | 415C | 1090 | 3 | 03 | 1 | 1 | 1 | 1 | 100676 | A718 | 04466 | CORNISH DAVID S, 6389 CALEDONIA, NIAGARA-FL, L2G 5A4 | 0 | |
| WZ1ERCO | 415C | 627 | 3 | 03 | 1 | 1 | 1 | 1 | 181076 | A718 | 04468 | HODDER HAROLD, 61 AMANDA AVE, AGINCOURT | 0 | |
| WFF1ERCO | 415C | 516 | 3 | 03 | 1 | 1 | 1 | 1 | 220576 | A718 | 04465 | GAUTHIER ROLAND, 1225 CARTIER COURT, SARNIA, N7V 3Y1 | 0 | |
| WHY1ERCO | 415C | 1723 | 3 | 03 | 1 | 1 | 1 | 1 | 301071 | A718 | 04467 | KETCHESON W M S, 4 HILLGARDEN RD, WESTON | 0 | |
| ZUH1ERCO | 415C | 442 | 3 | 03 | 1 | 1 | 1 | 1 | 061073 | A718 | 04471 | GOODWIN ELDEN, RR1, SHARON, LOG 1V0 | 0 | |
| GOE1ERCO | 415C | 1481 | 3 | 03 | 1 | 1 | 1 | 1 | 141276 | A718 | 04474 | DUNN TOM, 1355 LAKESHORE RD, SARNIA, N7S 2M3 | 0 | |
| FSV1ERCO | 415C | 1038 | 3 | 03 | 1 | 1 | 1 | 1 | 300371 | A718 | 04552 | SALE REPORTED/VENTE SIGNALEE | 0 | |
| HVL1ERCO | 415C | 992 | 3 | 03 | 1 | 2 | 1 | 1 | 300876 | A718 | 04556 | VEILLEUX JEAN PAUL, CP 12, COMPTON | 0 | |
| JIJ1ERCO | 415C | 649 | 3 | 03 | 1 | 1 | 1 | 1 | 110674 | A718 | 04556 | MICHAUD RODRIGUE, 5952 BOCAGE, MONTREAL, H4J 1B1 | 0 | |
| MIM1ERCO | 415C | 3503 | 3 | 03 | 1 | 1 | 1 | 1 | 290875 | A718 | 04562 | BLANCHARD MICHEL, RR1 RACINE, MARICOURT, JOM 1K0 | 0 | |
| LUV1ERCO | 415C | 1016 | 3 | 03 | 1 | 1 | 1 | 1 | 101276 | A718 | 04559 | D'AUSTOUS ISIDORE, 70 AVE ARNAUD, BAIE COMEAU | 0 | |
| PRD1ERCO | 415C | 2475 | 3 | 03 | 1 | 1 | 1 | 1 | 140776 | A718 | 04564 | DE GRAVE JACQUES, 5891 AVE PANAMA, BROSSARD, J4W 2G4 | 0 | |
| RSQ1ERCO | 415C | 174 | 3 | 03 | 1 | 1 | 1 | 1 | 060876 | A718 | 04566 | PALARDY MARCELLIN, 156 ST JOSEPH ST, ST DAMASE | 0 | |
| TER1ERCO | 415C | 3024 | 3 | 03 | 1 | 1 | 1 | 1 | 050974 | A718 | 04572 | RICHER & GEROW R, 1182 NOTRE-DAME, TEMPLETON, J8P 1P3 | 0 | |
| SYG1ERCO | 415C | 902 | 3 | 03 | 1 | 1 | 1 | 1 | 310869 | A718 | 04566 | PEPIN ROBERT, 608 VICTORIA, ST LAMBERT | 0 | |

| MARQUES MARKS | TYPE | MODEL | MANUFACTURER'S NUMBER NUMERO DU CONSTRUCTEUR | COUNTRY OF MANUFACTURE PAYS DE CONSTRUCTION | GROSS WEIGHT POIDS BRUT | LAND - SEA - AIR TERRAIN | B OR D P L C J S M N | APPROX. MAX. ALTITUDE HAUTEUR APPROXIMATIVE | CERT. OF AIRW. OR FLIGHT PERMIT VALID TO CERTIFICAT DE NAVIGABILITE OU PERMIS DE VOL VALABLE JUSQU'AU | REGISTRATION CANCELLED IMMATRICULATION ANNULEE | AIRCRAFT TYPE APPROVAL OR SPECI. TYPE D'APPROBATION OU DE SPECIFICATIONS | ENGINE MANUFACTURER CONSTRUCTEUR DU MOTEUR | OWNER'S NAME AND ADDRESS NOM ET ADRESSE DU PROPRIETAIRE | | PROVINCE |
|------------------|-------|-------|---|--|----------------------------|-----------------------------|----------------------------------|--|--|---|---|---|--|-----------|----------|
| | | | | | | | | | | | | | REGION | TELEPHONE | |
| FRSJL | IERCO | 415C | 2054 | 3 | 03 | 1 | 1 | 1 | 210376 | | A718 | 04564 | TREMBLAY GASTON & PAUL, 361 PAPILLON, LAVAL, H7K 1E4 | Q | |
| RHNI | IERCO | 415C | 2669 | 3 | 03 | 1 | 1 | 1 | 220676 | | A718 | 04664 | STEVENSON CLAUDE, BOX 171, HARBOUR GRACE, A0A 2M0. | F | |
| KUNL | IERCO | 415C | 2621 | 3 | 03 | 1 | 1 | 1 | 061076 | | A718 | 04658 | SMITH ANTONY, 1-51 REDMOND ST, MONCTON, E1A 3J5 | K | |
| KSDI | IERCO | 415C | 1166 | 3 | 03 | 1 | 1 | 1 | 260871 | | A718 | 04658 | NADEAU CARMEL, 37 ST JOHN ST, EDMUNDSTON, E3V 1C7 | K | |
| NMUI | IERCO | 415C | 4018 | 3 | 03 | 1 | 1 | 1 | 260774 | | A718 | 04661 | SAINT JOHN AERO ASSN LTD, BEN LOMOND PO, SAINT JOHN | K | |
| LAKI | IERCO | 415C | 3234 | 3 | 03 | 1 | 1 | 1 | 230976 | | A718 | 04668 | WAMBOLDT WILLIAM D, BOX 135, GREENFIELD, BOT 1E0 | V | |
| NWZI | IERCO | 415C | 3067 | 3 | 03 | 1 | 2 | 1 | 080676 | | A718 | 04662 | MCCARRON THOMAS P, 33A MELWOOD AVE, HALIFAX, B3N 1E4 | V | |
| FYAI | IERCO | 415CD | 4770 | 3 | 03 | 1 | 1 | 1 | 300576 | | A718 | 04267 | PALMER GARY H, 2224 PALISWOOD PL SW, CALGARY, T2V 3R2 | A | |
| KPMI | IERCO | 415CD | 4624 | 3 | 03 | 1 | 1 | 1 | 120773 | | A718 | 04258 | GLATZ ERNEST, 612 15 AVENUE SW, CALGARY | A | |
| TQXI | IERCO | 415CD | 4813 | 3 | 03 | 1 | 1 | 1 | 150673 | | A718 | 04270 | SINKE BERNICE, 6 932-17 AVE SW, CALGARY | A | |
| FNTW | IERCO | 415CD | 4510 | 3 | 03 | 1 | 1 | 1 | 171075 | | A718 | 04264 | ETHIER DOUG, 5051 VANTAGE CRES NW, CALGARY | A | |
| IXTI | IERCO | 415CD | 4611 | 3 | 03 | 5 | 2 | 1 | 130175 | | A718 | 04356 | HENDERSON BM, ETAL, BOX 933, ROBLIN ROL 1P0 | M | |
| HJUI | IERCO | 415CD | 4562 | 3 | 03 | 1 | 1 | 1 | 200276 | | A718 | 04374 | HENDERSON BM, ETAL, BOX 933, ROBLIN ROL 1P0 | M | |
| GBUI | IERCO | 415CD | 4709 | 3 | 03 | 5 | 2 | 1 | 101076 | | A718 | 04347 | MILLER GLEN, DELISLE, SOL OPO | S | |
| FFDI | IERCO | 415CD | 4814 | 3 | 03 | 1 | 2 | 1 | 250776 | | A718 | 04447 | TAYLOR RJ, BOX 95, WHITBY | O | |
| GFCI | IERCO | 415CD | 4861 | 3 | 03 | 5 | 2 | 1 | 280576 | | A718 | 04448 | BROWNE JE, 36 HENRY ST, GEORGETOWN | O | |
| LUNI | IERCO | 415CD | 4791 | 3 | 03 | 1 | 1 | 1 | 131275 | | A718 | 04459 | JUTZELER OSCAR, BOX 5585 STN A, TORONTO | O | |
| SYUI | IERCO | 415CD | 348 | 3 | 03 | 1 | 1 | 1 | 170776 | | A718 | 04466 | PALMER ROBERT TW, 7 HATTON PLACE, OTTAWA, K2G 3E1 | O | |
| XJKI | IERCO | 415CD | 4666 | 3 | 03 | 1 | 1 | 1 | 130776 | | A718 | 04468 | WALSH ARNOLD W, 325 SAMMON AVE, TORONTO, M4J 2A1 | O | |
| XTQI | IERCO | 415CD | 4566 | 3 | 03 | 1 | 1 | 1 | 120576 | | A718 | 04469 | STUCHBERRY FRED C, 712 WELLINGTON ST, SARNIA, N7T 1J2 | O | |
| YXAI | IERCO | 415CD | 4504 | 3 | 03 | 1 | 1 | 1 | 130872 | | A718 | 04469 | WESTGATE ROY, RR1, VANKLEEK HILL | O | |
| AGYI | IERCO | 415D | 560 | 3 | 03 | 1 | 1 | 1 | 271175 | | A787 | 04172 | KYYNARAINEN SEPPO T, 28465 BELL AVE, RUSKIN, VOM 1R0 | B | |
| RUXI | IERCO | 415D | 487 | 3 | 03 | 1 | 1 | 1 | 190976 | | A787 | 04164 | HOCKING JOHN ROSS, 343 TRUMOND AVE, RICHMOND, V7E 1B4 | B | |
| UZBI | IERCO | 415D | 3743 | 3 | 03 | 1 | 1 | 1 | 140476 | | A787 | 04166 | RANDALL IVAN F, BOX 27, KOOTENAY BAY, V0B 1X0 | B | |
| FHMS | IERCO | 415D | 1885 | 3 | 03 | 1 | 1 | 1 | 211076 | | A787 | 04160 | STEVENSON DGA, 43 MORGAN ST, KITIMAT | B | |
| SRQI | IERCO | 415D | 4069 | 3 | 03 | 1 | 1 | 1 | 210476 | | A787 | 04266 | STAMPEDE AVN (1974) LTD, HGR 1 INTL AIRPORT, CALGARY | A | |
| TFQI | IERCO | 415D | 4279 | 3 | 03 | 1 | 1 | 1 | 041076 | | A787 | 04272 | MCBETH K, 2028 GALLOWAY PLACE, SHERWOOD-PK, T8A 2N4 | A | |
| TTKI | IERCO | 415D | 3095 | 3 | 03 | 1 | 1 | 1 | 270576 | | A787 | 04272 | WINTERS RALPH C, BOX 12 SITE 9 RR5, CALGARY | A | |
| XZHI | IERCO | 415D | 316 | 3 | 03 | 1 | 1 | 1 | 221076 | | A787 | 04269 | STOBART THOMAS M, BOX 1134, JASPER, T0E 1E0 | A | |
| YVZI | IERCO | 415D | 3122 | 3 | 03 | 1 | 1 | 1 | 190975 | | A787 | 04269 | HULL JOHN W, BOX 158, ST PAUL | A | |
| WYMI | IERCO | 415D | 2793 | 3 | 03 | 1 | 1 | 1 | 180476 | | A787 | 04368 | LAWRENCE BRIAN R, 3793 VIALOUX DR, WINNIPEG, R3R 0A5 | M | |
| FZVI | IERCO | 415D | 4800 | 3 | 03 | 1 | 1 | 1 | 300576 | | A787 | 04347 | WARD SG, 821-22 ST E, PRINCE ALBERT, S6V 1N9 | S | |
| XXPI | IERCO | 415D | 4671 | 3 | 03 | 1 | 1 | 1 | 250776 | | A787 | 04368 | NELSON RJ, BOX 5, CONSUL, SON OPO | S | |
| GEBJ | IERCO | 415D | 2503 | 3 | 03 | 1 | 1 | 1 | 110376 | | A787 | 04375 | JOHNSTON JOANNE, PARKMAN, SOC 2E0 | S | |
| GEFK | IERCO | 415D | 3085 | 3 | 03 | 1 | 1 | 1 | 120576 | | A787 | 04375 | EPP LLOYD D, LANGHAM, S0K 2L0 | S | |
| AQEI | IERCO | 415D | 2447 | 3 | 03 | 1 | 1 | 1 | 260876 | | A787 | 04470 | LAUSANNE FBG & FNB, MENESET PARK, GODERICH, N7A 3Y2 | O | |
| BMWI | IERCO | 415D | 4580 | 3 | 03 | 1 | 1 | 1 | 240676 | | A787 | 04467 | THOMPSON DOUGLAS, RR5, GODERICH | O | |
| DIGI | IERCO | 415D | 2864 | 3 | 03 | 1 | 1 | 1 | 220876 | | A787 | 04467 | HOWELL LESLIE W, 745 STONE ST, OSHAWA | O | |
| DLBI | IERCO | 415D | 3404 | 3 | 03 | 1 | 1 | 1 | 230276 | | A787 | 04466 | HARRIS HERBERT G, QUEEN ST W, ST MARYS, NOM 2V0 | O | |
| EHSI | IERCO | 415D | 4082 | 3 | 03 | 5 | 2 | 1 | 030676 | | A787 | 04446 | CAMDEN JAMES O, RR1, ST PAULS | O | |
| NGPI | IERCO | 415D | 1428 | 3 | 03 | 1 | 1 | 1 | 280476 | | A787 | 04461 | STEELE ALLAN K, 63 PRIMULA CRES, WESTON | O | |
| SNJI | IERCO | 415D | 311 | 3 | 03 | 1 | 1 | 1 | 040574 | | A787 | 04473 | FRANKLIN EDWARD J, GEN DEL, COLLINGWOOD, L9Y 3Z3 | O | |
| YDFI | IERCO | 415D | 4645 | 3 | 03 | 1 | 1 | 1 | 291276 | | A787 | 04472 | LECKIE RONALD, 1981 LAKESHORE RD, SARNIA | O | |
| WDFI | IERCO | 415D | 1928 | 3 | 03 | 1 | 1 | 1 | 100576 | | A787 | 04467 | BISHOP CLIFF, ETAL, 2312 HIXON ST, OAKVILLE L6L 1T4 | O | |
| YEBI | IERCO | 415D | 4597 | 3 | 03 | 1 | 1 | 1 | 140876 | | A787 | 04469 | DEWAR NEIL M, RR1, CAMLACHIE, NON 1E0 | O | |
| FHHI | IERCO | 415D | 4752 | 3 | 03 | 1 | 1 | 1 | 221276 | | A787 | 04453 | STORM ARTHUR A, RR4, LINDSAY, K9V 4R4 | O | |
| JTTI | IERCO | 415D | 2302 | 3 | 03 | 1 | 1 | 1 | 210876 | | A787 | 04457 | PHANEUF LOUIS, 100 SEIGNEURIAL, ST-BRUND MONTARVILLE | Q | |
| UCZI | IERCO | 415D | 4664 | 3 | 03 | 1 | 1 | 1 | 021075 | | A787 | 04456 | LALANDE ROBERT J, 13 BERGERAC, TOURAIN, J8T 1E3 | Q | |

| MARKING MARQUE | TYPE | MODEL | MANUFACTURER'S NUMBER NUMÉRO DU CONSTRUCTEUR | COUNTRY OF MANUFACTURE PAYS DE CONSTRUCTION | GROSS WEIGHT POIDS BRUT | LAND - SEA - AIR TERRE - MER - AIR | NO. OF ENGINES NOMBRE DE MOTEURS | CERT. OF AIRW. OR FLIGHT PERMIT VALID TO CERTIFICAT DE NAVIGABILITE OU PERMIS DE VOL VALABLE JUSQU'AU | REGISTRATION CANCELLED REINSCRIPTION ANNULEE | AIRCRAFT TYPE APPROVAL OR SPECS. TYPE D'APPROBATION OU DE SPECIFICATIONS | ENGINE MANUFACTURER CONSTRUCTEUR DU MOTEUR | YEAR IMPORTED ANNEE D'IMPORTATION | OWNER'S NAME AND ADDRESS NOM ET ADRESSE DU PROPRIETAIRE | PROVINCE |
|-------------------|-----------|--------|---|--|----------------------------|---------------------------------------|-------------------------------------|--|---|---|---|---|--|----------|
| | | | | | | | | | | | | | | |
| XSC1 | ERCO | 415D | 3300 | 3 | 03 | 1 | 1 | 1 | 301176 | A787 | 04568 | LAFRANCE REAL, 106 PIERRE BOUCHER, BAGOTVILLE | Q | |
| XBS1 | ERCO | 415D | 2316 | 3 | 03 | 1 | 1 | 1 | 180676 | A787 | 04568 | HENRY RONALD, LG-2 BAIE JAMES, A/S SEBJ | Q | |
| GZOG | ERCO | 415D | 3890 | 3 | 03 | 1 | 1 | 1 | 220576 | A787 | 04575 | LAURENTIAN VALVE LTD, 96 LEACOCK RD, POINTE CLAIRE | Q | |
| CLQ1 | ERCO | 415E | 5004 | 3 | 03 | 1 | 1 | 1 | 150277 | A787 | 04173 | SUNRAY HOLDINGS INC, GRAND FORKS | B | |
| ISF1 | ERCO | 415E | 4977 | 3 | 03 | 1 | 1 | 1 | 120476 | A787 | 04156 | LABRIE MARVIN A, GENERAL DELIVERY, SIDNEY | B | |
| FMHV1 | ERCO | 415E | 4925 | 3 | 03 | 1 | 1 | 1 | 040376 | A787 | 04160 | PRESTAGE DONALD & RICHARD, RR6 BOX 10, QUESNEL | B | |
| GFU1 | ERCO | 415E | 4904 | 3 | 03 | 1 | 1 | 1 | 080776 | A787 | 04248 | HARDISTY FLYING CLUB, HARDISTY, TOB IVO | A | |
| GMN1 | ERCO | 415E | 4994 | 3 | 03 | 5 | 1 | 1 | 260976 | A787 | 04249 | WENDZICH KLAUS, 8503-100 ST, GRANDE PRAIRIE | A | |
| GHJ1 | ERCO | 415E | 4906 | 3 | 03 | 1 | 1 | 1 | 240476 | A787 | 04348 | BRAUN GILBERT P, RR1, WYMARK, SON 2Y0 | S | |
| GIS1 | ERCO | 415E | 4944 | 3 | 03 | 1 | 1 | 1 | 170875 | A787 | 04348 | HORLEY CONSTRUCTION LTD, NEILBURG, SOM 2C0 | S | |
| GNKX1 | EVANS | VP11 | 1794 | 1 | 02 | 1 | 1 | 6 | 290177 | NIL | 334 | ZORZI JOHN, 147 PRENTICE AVE, SAULT STE MARIE | O | |
| GMAL1 | FAIRCHILD | FH227B | 514 | 3 | 44 | 1 | 2 | 2 | 060277 | 7A1 | 21275 | MACKENZIE AIR LTD, HGR 3 INDL ARPT, EDMONTON, T5G 2Z3 | A | |
| GCHK1 | FAIRCHILD | FH227B | 560 | 3 | 44 | 1 | 2 | 1 | 121276 | 7A1 | 21574 | LE CLUB HOCKEY NORDIQUES, COLISEE DE QUEBEC, QUEBEC | Q | |
| NAK1 | FAIRCHILD | FH227D | 519 | 3 | 44 | 1 | 2 | 2 | 221176 | 7A1 | 21572 | NORDAIR LIMITED, MONTREAL INTL AIRPORT, DORVAL | Q | |
| NAJ1 | FAIRCHILD | FH227E | 508 | 3 | 43 | 1 | 2 | 2 | 270476 | 7A1 | 21572 | NORDAIR LIMITED, MONTREAL INTL AIRPORT, DORVAL | Q | |
| NAI1 | FAIRCHILD | FH227E | 505 | 3 | 43 | 1 | 2 | 2 | 080976 | 7A1 | 21571 | NORDAIR LIMITED, MONTREAL INTL AIRPORT, DORVAL | Q | |
| EIR1 | FAIRCHILD | F11 | 12 | 1 | 19 | 2 | 1 | 1 | 290476 | A17 | 141 | ISLAND AIRLINES, BOX 1510, CAMPBELL RIVER, V9W 5C8 | B | |
| MAN1 | FAIRCHILD | F11 | 9 | 1 | 19 | 2 | 2 | 1 | 070876 | A17 | 142 | TERR AIR LTD, (TERRITORIAL AIRWAYS), ROSS RIVER | Y | |
| EIM1 | FAIRCHILD | F11 | 23 | 1 | 19 | 2 | 2 | 1 | 280972 | A17 | 141 | NORTH COAST AIR SVCS LTD, BOX 610, PRINCE RUPERT | B | |
| SAQ1 | FAIRCHILD | F11 | 28 | 1 | 19 | 2 | 1 | 1 | 170676 | A17 | 141 | ISLAND AIRLINES, BOX 1510, CAMPBELL RIVER, V9W 5C8 | B | |
| LWN1 | FAIRCHILD | F27 | 72 | 3 | 42 | 1 | 2 | 2 | 100175 | 7A1 | 21260 | SALE REPORTED/VENTE SIGNALÉE | A | |
| QBZ1 | FAIRCHILD | F27 | 14 | 3 | 42 | 1 | 2 | 2 | 240976 | 7A1 | 21558 | QUEBECAIR, BOX 490 INTL AIRPORT, DORVAL, H4Y 1B5 | Q | |
| QBL1 | FAIRCHILD | F27 | 47 | 3 | 42 | 1 | 2 | 2 | 051176 | 7A1 | 21559 | QUEBECAIR, BOX 490 INTL AIRPORT, DORVAL, H4Y 1B5 | Q | |
| QBD1 | FAIRCHILD | F27 | 27 | 3 | 42 | 1 | 2 | 2 | 230676 | 7A1 | 21566 | QUEBECAIR, BOX 490 INTL AIRPORT, DORVAL, H4Y 1B5 | Q | |
| QBA1 | FAIRCHILD | F27 | 11 | 3 | 42 | 1 | 2 | 2 | 290876 | 7A1 | 21558 | QUEBECAIR, BOX 490 INTL AIRPORT, DORVAL, H4Y 1B5 | Q | |
| TPAL | FAIRCHILD | F27A | 104 | 3 | 42 | 1 | 2 | 2 | 191176 | 7A1 | 21273 | TIME AIR LTD, BOX 423, LETHBRIDGE, T1J 3Z1 | A | |
| GVL1 | FAIRCHILD | F27A | 51 | 3 | 42 | 1 | 2 | 2 | 310876 | 7A1 | 21373 | NORTH CANADA AIR LTD, BOX 850, PRINCE ALBERT, S6V 5S4 | S | |
| GZJ1 | FAIRCHILD | F27A | 53 | 3 | 42 | 1 | 2 | 2 | 131176 | 7A1 | 21373 | NORTH CANADA AIR LTD, BOX 850, PRINCE ALBERT, S6V 5S4 | S | |
| GCR1 | FAIRCHILD | F27A | 52 | 3 | 42 | 1 | 2 | 2 | 120976 | 7A1 | 21374 | NORTH CANADA AIR LTD, BOX 850, PRINCE ALBERT, S6V 5S4 | S | |
| GEGH1 | FAIRCHILD | F27A | 48 | 3 | 42 | 1 | 2 | 2 | 160776 | 7A1 | 21375 | NORTH CANADA AIR LTD, BOX 850, PRINCE ALBERT, S6V 5S4 | S | |
| BNX1 | FAIRCHILD | F27F | 94 | 3 | 42 | 1 | 2 | 2 | 150477 | 7A1 | 21267 | MACKENZIE AIR LTD, HGR 3 INDL ARPT, EDMONTON, T5G 2Z3 | A | |
| IOG1 | FAIRCHILD | F27F | 109 | 3 | 43 | 1 | 2 | 1 | 020676 | 7A1 | 21265 | MOBIL OIL CANADA LTD, BOX 800, CALGARY, T2P 2J7 | A | |
| SHAL | FAIRCHILD | F27F | 89 | 3 | 42 | 1 | 2 | 1 | 250377 | 7A1 | 21269 | SHELL CANADA LTD, BOX 880, CALGARY, T2P 2K3 | A | |
| GJON1 | FAIRCHILD | F27F | 31 | 3 | 42 | 1 | 2 | 2 | 040476 | 7A1 | 21374 | LAMBAIR LTD, BOX 808, THE PAS, R9A 1K8 | M | |
| PQIL | FAIRCHILD | F27F | 66 | 3 | 42 | 1 | 2 | 3 | 240476 | 7A1 | 21573 | GOVT QUEBEC, MIN TRANS, ARPT QUE, STE-FOY G2E 3L9 | Q | |
| QYPL | FAIRCHILD | F27F | 95 | 3 | 42 | 1 | 2 | 1 | 230976 | 7A1 | 21571 | QUE N SHORE & LAB RAILWAY, 1245 SHERBROOKE, MONTREAL | O | |
| FPOH1 | FAIRCHILD | F27F | 84 | 3 | 42 | 1 | 2 | 3 | 250376 | 7A1 | 21571 | GOVT QUEBEC, MIN TRANS, ARPT QUE, STE-FOY G2E 3L9 | Q | |
| GQCM1 | FAIRCHILD | F27F | 110 | 3 | 43 | 1 | 2 | 1 | 020776 | 7A1 | 21574 | QUEBEC CARTIER MINING CO, PORT CARTIER, GOG 2J0 | Q | |
| IJIL | FAIRCHILD | F27J | 120 | 3 | 43 | 1 | 2 | 2 | 310177 | 7A1 | 21273 | NORTHWARD AIRLINES, 10240-124 ST, EDMONTON, T5N 3W6 | A | |
| GWR1 | FAIRCHILD | F27J | 13 | 3 | 43 | 1 | 2 | 2 | 280876 | 7A1 | 21274 | TIME AIR LTD, BOX 423, LETHBRIDGE, T1J 3Z1 | A | |
| FLY1 | FAIRCHILD | M62A3 | M 288 | 1 | 09 | 1 | 2 | 1 | 250676 | A724 | 20147 | LANNON W & VOGT R, 1110 SEAFIELD, RICHMOND, V7A 3H8 | B | |
| CVP1 | FAIRCHILD | M62A3 | FV 730 | 1 | 09 | 1 | 1 | 1 | 031167 | A724 | 20247 | DALEN J H, GRANDE PRAIRIE | A | |
| CVOL | FAIRCHILD | M62A3 | FV 729 | 1 | 09 | 1 | 1 | 1 | 230776 | A724 | 20247 | MCLEAN DONALD R, BOX 1004, LETHBRIDGE | A | |
| FKB1 | FAIRCHILD | M62A3 | FX 192 | 1 | 09 | 1 | 2 | 1 | 230574 | A724 | 20247 | DUBDIS WILLIAM A, VIMY, TOG 2J0 | A | |
| CVFL | FAIRCHILD | M62A3 | FV 702 | 1 | 09 | 1 | 1 | 1 | 220265 | A724 | 20451 | RUTHER BERNICE, 3 NASHVILLE AVE, TORONTO, M6M 1H9 | O | |
| FXX1 | FAIRCHILD | M62A3 | FV 705 | 1 | 09 | 1 | 1 | 1 | 210271 | A724 | 204 | NELSON PHILIP, 2124 MEADOWBROOK ROAD, BURLINGTON | O | |
| GDGI | FAIRCHILD | M62A3 | FC 177 | 1 | 09 | 1 | 1 | 1 | 270574 | A724 | 205 | UPHAM NJ GLOVER DE, 134 DORION ST, VAL D'OR, J9P 4J9 | Q | |
| KAL1 | FAIRCHILD | M62A3 | LO512 | 1 | 09 | 1 | 1 | 1 | 100863 | A724 | 205 | HOUGHTON G W & LANGFORD D, 658 CRAIG ST W, MONTREAL | Q | |

| MARKING MARQUES | TYPE | MODEL | MANUFACTURER NUMBER NUMERO DU CONSTRUCTEUR | COUNTRY OF MANUFACTURE PAYS DE CONSTRUCTION | GROSS WEIGHT POIDS BRUT | LAND-SEA-AIR TERRESTRE-MER-AER | O. OR D. P.N. J. SER. DU J. P.N. | NO. OF ENGINES NOMBRE DE MOTEURS | PURPOSE DESTINEE A | CERT. OF AIRM. OR FLIGHT PERMIT VALID TO CERTIFICAT DE NAVIGABILITE OU PERMIS DE VOL VALABLE JUSQU'AU | REGISTRATION CANCELLED ANNULATION DE LA MATRICULE | AIRCRAFT TYPE APPROVAL OR SPECS TYPE D'APPROBATION OU DE SPECIFICATIONS | ENGINE MANUFACTURER CONSTRUCTEUR DU MOTEUR | YEAR IMPORTED ANNEE D'IMPORTATION | OWNER'S NAME AND ADDRESS NOM ET ADRESSE DU PROPRIETAIRE | PROVINCE |
|--------------------|----------------|---------|---|--|----------------------------|-----------------------------------|-------------------------------------|-------------------------------------|-----------------------|--|--|--|---|---|--|----------|
| | | | | | | | | | | | | | | | | |
| CV71 | FAIRCHILD | M62A3 | FV 720 | 1 09 | 1 1 | 1 1 | 1 1 | 1 1 | 210869 | | | A724 | 206 | ROACH LTD, 204-212 QUEEN ST, FREDERICTON, E3B 1A8 | K | |
| BK81 | FAIRCHILD | 24H | 3218 | 3 08 | 6 2 | 1 1 | 1 1 | 1 1 | 170564 | | | A632 | 204 | SALE REPORTED/VENTE SIGNALÉE | O | |
| PI81 | FAIRCHILD | 24R46 | R 46138 | 3 08 | 1 1 | 1 1 | 1 1 | 1 1 | 211076 | | | A706 | 20263 | CONROY MARJORIE GWEN, 116-13 ST NE, CALGARY, T2E 4S1 | A | |
| KLM1 | FAIRCHILD | 24R46 | R 46237 | 3 08 | 1 1 | 1 1 | 1 1 | 1 1 | 040676 | | | A706 | 20473 | COGON ALLAN FENNICK, 48 HUSSEY ST, SAULT STE MARIE | O | |
| PH01 | FAIRCHILD | 24R46 | R 46139 | 3 08 | 1 1 | 1 1 | 1 1 | 1 1 | 210664 | | | A706 | 20463 | GEE, RUSSELL, RR4, NORWICH, NOJ 1P0 | G | |
| FGZ11 | FAIRCHILD | 24R46 | R 46250 | 3 09 | 1 1 | 1 1 | 1 1 | 1 1 | 151176 | | | A706 | 20451 | LUDFORD KENNETH A, 111 FORT ROSE CRES, DON MILLS | O | |
| QY81 | FAIRCHILD | 24R46 | R 46221 | 3 08 | 1 1 | 1 1 | 1 1 | 1 1 | 110875 | | | A706 | 20571 | WEISKOPF ROLAND, 102 ST EUGENE ST, CHATEAUGUAY | O | |
| MXW1 | FAIRCHILD | 24R46A | R 46313 | 3 08 | 5 1 | 1 1 | 1 1 | 1 1 | 180363 | | | A706 | 20161 | JACK GENE, BOX 167, PRINCE GEORGE | B | |
| FGZV1 | FAIRCHILD | 24R46A | R 46341 | 3 09 | 7 2 | 1 1 | 1 1 | 1 1 | 040577 | | | A706 | 20151 | WILLIAMS EDWARD D, 20737-90 AVE, RR5, LANGLEY | B | |
| FVR1 | FAIRCHILD | 24R46A | W 46291 | 3 09 | 6 2 | 1 1 | 1 1 | 1 1 | 030574 | | | A706 | 20248 | MCINNES ANDRE J, BOX 1332, INUVIK, XOE 0T0 | T | |
| FXW1 | FAIRCHILD | 24R46A | W 46358 | 3 09 | 6 1 | 1 1 | 1 1 | 1 1 | 090662 | | | A706 | 20548 | CODÈRE JACQUES, SHERBROOKE | Q | |
| DAE1 | FAIRCHILD | 24W41A | W 41A373 | 3 08 | 1 1 | 1 1 | 1 1 | 1 1 | 040676 | | | A707 | 23173 | PILON TYRONE, M, 202-4625 EVERGREEN LANE, LADNER | B | |
| FUH1 | FAIRCHILD | 24W41A | W 41A649 | 3 08 | 1 1 | 1 1 | 1 1 | 1 1 | 150376 | | | A707 | 23452 | RUTLEDGE K & WARREN G, 75 DILLABOUGH ST, LONDON | O | |
| SFU1 | FAIRCHILD | 24W46 | W 46299 | 3 08 | 1 1 | 1 1 | 1 1 | 1 1 | 071176 | | | A707 | 23165 | URSULESCU R & AGAR J, 755 YATES RD, KAMLOOPS, V2B 6E1 | B | |
| EKK1 | FAIRCHILD | 24W46 | W 46324 | 3 09 | 7 1 | 1 1 | 1 1 | 1 1 | 220769 | | | A707 | 23247 | ENGLAND WALTER VERNON, BOX 879, YELLOWKNIFE | T | |
| EKC1 | FAIRCHILD | 24W46 | W 46193 | 3 09 | 6 2 | 1 1 | 1 1 | 1 1 | 170974 | | | A707 | 23446 | ONT. AVN HISTORICAL SOCIETY, 6 GEORGE ST S, BRAMPTON | O | |
| BXF1 | FAIRCHILD | 71C | 523 | 3 17 | 2 1 | 1 2 | 1 2 | 1 2 | 110364 | | | A4 | 16143 | SECHLT AIR SERVICES LTD, SECHLT | O | |
| BDH1 | FAIREY FIREFLY | TK 6 | WD901 | 2 34 | 1 1 | 1 7 | 1 7 | 1 7 | 201076 | | | NIL | 734 | CAN. WARPLANE HERITAGE, 550 KIPLING, TORONTO, M8Z 5E9 | O | |
| GFC51 | FALCON | L0 | 37 | 4 37 | 1 2 | 2 1 | 2 1 | 2 1 | 030676 | | | A114 | 49275 | CANADIAN SUPERIOR OIL, 355-4 AVE SW, CALGARY, T2P 0H9 | A | |
| UBM1 | FALCONAR | AMFS14 | 148 | 1 03 | 1 2 | 1 6 | 1 6 | 1 6 | 130474 | | | NIL | 154 | SLOSS MM, 53 BARBER BLVD, SAULT STE MARIE | O | |
| XHD1 | FALCONAR | AMFS14 | 190 | 1 03 | 1 1 | 1 6 | 1 6 | 1 6 | 190876 | | | NIL | 155 | PAQUET MARIE LOUIS, 435 20 E RUE, ST GEORGES EST | Q | |
| BFF1 | FALCONAR | F10 | KWPD 1 | 1 01 | 1 1 | 1 6 | 1 6 | 1 6 | 160674 | | | NIL | 336 | WESTRUP KEN & DOBSON PHIL, 51 WILSON RD, RIVERVIEW | K | |
| GF11 | FALCONAR | F11 | 6256 | 1 03 | 1 1 | 1 6 | 1 6 | 1 6 | 061176 | | | NIL | 045 | DOYON LAWRENCE, 2305 MAGNAN, TROIS-RIVIERES | Q | |
| XJPI1 | FALCONAR TEAL | CPB1 | | 1 03 | 4 1 | 1 6 | 1 6 | 1 6 | 190676 | | | NIL | 153 | BENNETT CHARLES P, ST NORBERT, ROG 2H0 | M | |
| ABY1 | FALCONAR TEAL | 121 021 | 121 021 | 1 03 | 4 1 | 1 6 | 1 6 | 1 6 | 230876 | | | NIL | 154 | BENVENUTI ANGELO, BOX 43 GRP J, SS3, HAMILTON | O | |
| WCZ1 | FALCONAR TEAL | 121 | 121 002 | 1 03 | 4 1 | 1 6 | 1 6 | 1 6 | 271168 | | | NIL | 151 | RIEMER DA & GILLIS BL, 776 VICTORIA ST, KAMLOOPS | B | |
| PYY3 | FAUVEL | AV36 | 402 | 1 01 | 1 0 | 1 0 | 1 0 | 1 0 | 180676 | | | G35 | 3 | DAVIES L, 10-2885 NESS AVE, WINNIPEG, R3J 1A9 | M | |
| HRO3 | FAUVEL | AV36 | CF 36004 | 1 01 | 1 2 | 0 1 | 0 1 | 0 1 | 150664 | | | G35 | 3 | CHESTON JOHN R, BOX 44, REGINA, S4P 2Z5 | S | |
| RWB1 | FIKE | D | 764 6656 | 1 01 | 1 1 | 1 6 | 1 6 | 1 6 | 210676 | | | NIL | 044 | EVANS LORNE D, 221 OAK ST BOX 956, STAYNER, LOM 1S0 | O | |
| GRSM1 | FIKE | E | 03 | 1 03 | 1 1 | 1 6 | 1 6 | 1 6 | 280876 | | | NIL | 044 | MARCZI RUDOLPH S, 50 OAKLAND AVE, WELAND | O | |
| GWN5 | FIREFLY | FF7 | 5001 | 3 04 | 1 0 | 0 1 | 0 1 | 0 1 | 080576 | | | A14S0 | 275 | WESTERN RIVER RUNNERS LTD, BOX 1771, BANFF | A | |
| GWLL5 | FIREFLY | FF7 | 197 | 3 04 | 1 0 | 0 1 | 0 1 | 0 1 | 201176 | | | A14S0 | 274 | FALCON BALLOONS LTD, 219-41 AVE NE, CALGARY, T2E 2N4 | A | |
| TRS1 | FLAGLOR SCOOTR | | 1430 | 1 01 | 1 1 | 1 6 | 1 6 | 1 6 | 311072 | | | NIL | 334 | SALE REPORTED/VENTE SIGNALÉE | O | |
| JPH1 | FLAGLOR SCOOTR | | 0117 | 1 01 | 5 1 | 1 6 | 1 6 | 1 6 | 040574 | | | NIL | 335 | PELLERIN ALBERT C, 4 BRADY ST, HULL | O | |
| XOE1 | FLAGLOR SCOOTR | | WEST FL1 | 1 01 | 1 1 | 1 6 | 1 6 | 1 6 | 181073 | | | NIL | 336 | WEST WILLIAM W, HOPEWELL, BOX 1C0 | V | |
| FGDM1 | FLEET | 168 | 550 | 1 05 | 1 2 | 1 1 | 1 1 | 1 1 | 290876 | | | 2 566 | 124 | MAYA PRODUCTIONS, 99 CRESCENT RD, TORONTO, M4W 1T7 | O | |
| FU11 | FLEET | 168 | 4738 | 1 05 | 1 2 | 1 1 | 1 1 | 1 1 | 270976 | | | 2 566 | 125 | ALLEN RALPH & DEVEAUX F, 830 53 AVE, LACHINE | Q | |
| AOD1 | FLEET | 2 | 6 | 3 05 | 2 2 | 1 1 | 1 1 | 1 1 | 100670 | | | A131 | 12130 | PRICE CM, 2151 PANAVIEW HEIGHTS, RR2, SAANICHTON | B | |
| OLC1 | FLEET | 21M | FAL 11 | 1 10 | 1 2 | 1 5 | 1 5 | 1 5 | 191076 | | | NIL | 114 | FALLS AVIATION LTD, BOX 182, FORT ERIE | O | |
| CHF1 | FLEET | 7C | 58 | 1 05 | 1 1 | 1 7 | 1 7 | 1 7 | 100676 | | | NIL | 233 | WHEREATT HE, BOX 31, ASSINIBOIA, SOH 0B0 | S | |
| DZB1 | FLEET | 80 | L72 | 1 03 | 1 1 | 1 1 | 1 1 | 1 1 | 190876 | | | A15 | 041 | HUXTER ARLENE A, 3811 JOYCE, POWELL RIVER, V8A 2Y9 | B | |
| DDR1 | FLEET | 80 | 003 | 1 03 | 1 2 | 1 1 | 1 1 | 1 1 | 090776 | | | A15 | 041 | MCDOWALL RONALD E M, 7291 HUNTINGDON, POWELL RIVER | B | |
| DZG1 | FLEET | 80 | 099 | 1 03 | 1 1 | 1 1 | 1 1 | 1 1 | 100477 | | | A15 | 041 | TITAN SVCS LTD, 980 MARINE DR, N-VANCOUVER, V7P 3C4 | B | |
| DYV1 | FLEET | 80 | 088 | 1 03 | 1 1 | 1 1 | 1 1 | 1 1 | 020176 | | | A15 | 041 | BRABAZON PJ, BOX 279, BRENTWOOD BAY, VOS 1A0 | B | |
| DDW1 | FLEET | 80 | 008 | 1 03 | 5 2 | 1 1 | 1 1 | 1 1 | 011076 | | | A15 | 041 | VIAIR SERVICES LTD, 866 FOSTER RD, RICHMOND, V6Y 1Z6 | B | |
| DQE1 | FLEET | 80 | 057 | 1 04 | 6 2 | 1 1 | 1 1 | 1 1 | 120775 | | | A15 | 041 | DILLON PHILLIP J, 4534 RAYMER RD, KELOWNA, V1W 1H9 | B | |
| DQAL | FLEET | 80 | 053 | 1 03 | 1 1 | 1 1 | 1 1 | 1 1 | 190277 | | | A15 | 041 | HOGAN EL, BOX 546, STEVESTON | B | |
| DQR1 | FLEET | 80 | 070 | 1 03 | 1 1 | 1 1 | 1 1 | 1 1 | 190676 | | | A15 | 041 | LOWREY STANLEY D, 9288 CARLETON ST, CHILLIWACK | B | |

| MARKING MARQUE | TYPE | MODEL | MANUFACTURER'S NUMBER NUMÉRO DU CONSTRUCTEUR | COUNTRY OF MANUFACTURE PAYS DE CONSTRUCTION | GROSS WEIGHT POIDS BRUT | LAND USE - SU RÉGION | CLASS OF AIRCRAFT CLASSE D'AVION | TYPE OF ENGINE TYPE DE MOTEUR | CERT. OF AIRW. OR FLIGHT PERMIT VALID TO CERTIFICAT DE NAVIGABILITE OU PERMIS DE VOL VALABLE JUSQU'AU | REGISTRATION CANCELLED IMMATRICULATION ANNULEE | AIRCRAFT TYPE APPROVAL OR SPEC. TYPE D'APPROBATION OU DE SPECIFICATIONS | ENGINE MANUFACTURER CONSTRUCTEUR DU MOTEUR | OWNER'S NAME AND ADDRESS NOM ET ADRESSE DU PROPRIETAIRE | | PROVINCE |
|-------------------|------|-------|---|--|----------------------------|-------------------------|---|----------------------------------|--|---|--|---|--|--|----------|
| | | | | | | | | | | | | | YEAR IMPORTED ANNEE D'IMPORTATION | | |
| DDU1 FLEET | 80 | 006 | 1 04 1 1 1 1 | 230575 | A15 | 041 | BLACKBURN LLOYD K, 11876-83A AVE, DELTA, V4C 2K3 | B | | | | | | | |
| DPB1 FLEET | 80 | 028 | 1 03 5 2 1 1 | 250976 | A15 | 041 | JAMES DENNIS T, ROBERTS CREEK | B | | | | | | | |
| DPN1 FLEET | 80 | 040 | 1 03 5 1 1 2 | 270377 | A15 | 041 | MEADOWS AERO LEASE LTD, BOX 223, PITT MEADOWS | B | | | | | | | |
| DPG1 FLEET | 80 | 033 | 1 03 1 2 1 1 | 211276 | A15 | 041 | FETTERLY GO & MCKENZIE A, 45310 STEVENSON RD, SARDIS | B | | | | | | | |
| EAS1 FLEET | 80 | 137 | 1 03 1 2 1 2 | 010576 | A15 | 041 | MEADOWS AERO LEASE LTD, BOX 223, PITT MEADOWS | B | | | | | | | |
| EOJ1 FLEET | 80 | 208 | 1 03 5 1 1 1 | 170676 | A15 | 041 | COLLINS BL & ALSBERG CE, 23347 MCKAY ST, MAPLE RIDGE | B | | | | | | | |
| ENP1 FLEET | 80 | 188 | 1 03 1 1 1 1 | 210976 | A15 | 041 | PRIOR BRUCE G, 4874 GREEN TREE PL, BURNABY, V5G 3V5 | B | | | | | | | |
| GAW1 FLEET | 80 | 209 | 1 03 1 1 1 2 | 030277 | A15 | 041 | MEADOWS AERO LEASE LTD, BOX 223, PITT MEADOWS | B | | | | | | | |
| HHE1 FLEET | 80 | 212 | 1 03 1 2 1 2 | 110377 | A15 | 041 | MEADOWS AERO LEASE LTD, BOX 223, PITT MEADOWS | B | | | | | | | |
| MHW1 FLEET | 80 | 305 | 1 03 1 2 1 1 | 090775 | A15 | 04160 | BJARNASON BRIAN L, 12731 BECKETT RD, SURREY, V4A 2X1 | B | | | | | | | |
| PKS1 FLEET | 80 | 224 | 1 03 1 1 1 1 | 210876 | A15 | 04166 | HARSENT BARRY W, BOX 316, CROFTON | B | | | | | | | |
| FEAU1 FLEET | 80 | 139 | 1 03 1 1 1 1 | 280576 | A15 | 041 | PRINCE GEORGE HYDRAULICS, 1879 OGILVIE ST, PR-GEORGE | B | | | | | | | |
| FDEE1 FLEET | 80 | 016 | 1 03 5 1 1 2 | 060876 | A15 | 041 | CAMPBELL HAROLD KEITH, 629 WILSON ST, QUESNEL | B | | | | | | | |
| BYW1 FLEET | 80 | 001 | 1 03 1 2 1 1 | 301161 | A15 | 042 | FOSS KENNETH, BOX 515, SLAVE LAKE, T0G 2A0 | A | | | | | | | |
| DZAF1 FLEET | 80 | 093 | 1 03 5 2 1 1 | 020776 | A15 | 042 | TODD EDWARD, BOX 1181, VALLEYVIEW, T0H 3N0 | A | | | | | | | |
| DQX1 FLEET | 80 | 076 | 1 04 7 1 1 1 | 170675 | A15 | 042 | MISKEY D & C & A & H, BOX 458, STONY PLAIN, T0E 2G0 | A | | | | | | | |
| DZOL1 FLEET | 80 | 107 | 1 03 5 2 1 1 | 030576 | A15 | 042 | BATTLE RIVER AVIATION LTD, CAMROSE | A | | | | | | | |
| DQJ1 FLEET | 80 | 062 | 1 04 5 2 1 1 | 310373 | A15 | 042 | YANIK LAWRENCE, FORT CHIPEWYAN | A | | | | | | | |
| DZK1 FLEET | 80 | 103 | 1 03 1 2 1 2 | 271176 | A15 | 042 | EDMONTON FLG CLUB, HGR 8 MUN ARPT, EDMONTON, T5G 2Z3 | A | | | | | | | |
| EAJ1 FLEET | 80 | 128 | 1 03 5 2 1 1 | 110975 | A15 | 042 | WILSON LW & REYNOLDS LA, BOX 1462, WETASKIWIN | A | | | | | | | |
| DOM1 FLEET | 80 | 065 | 1 03 5 2 1 1 | 070273 | A15 | 042 | ALBERT JOSEPH C, CFB COLD LAKE, MEDLEY, T0A 2M0 | A | | | | | | | |
| EOAL1 FLEET | 80 | 199 | 1 03 1 1 1 1 | 260776 | A15 | 042 | COULSON ERNEST W, 10321 148 ST, EDMONTON | A | | | | | | | |
| ENZ1 FLEET | 80 | 198 | 1 03 5 2 1 1 | 290476 | A15 | 042 | WATSON CLARKE F, 110 BRANTFORD CRES, CALGARY, T2L 1N8 | A | | | | | | | |
| EOH1 FLEET | 80 | 206 | 1 03 1 2 1 2 | 090277 | A15 | 042 | EDMONTON FLG CLUB, HGR 8 MUN ARPT, EDMONTON, T5G 2Z3 | A | | | | | | | |
| GAU1 FLEET | 80 | 207 | 1 03 1 1 1 1 | 070876 | A15 | 042 | SAUNDERS DONALD G, 27 FLAGSTONE CRES, ST ALBERT | A | | | | | | | |
| FOQD1 FLEET | 80 | 056 | 1 03 5 1 1 7 | 180976 | A15 | 042 | LEBAS LUCIEN J, BOX 59, LAC LA BICHE, T0A 2C0 | A | | | | | | | |
| DPH1 FLEET | 80 | 034 | 1 04 7 2 1 1 | 171176 | A15 | 042 | ROSS CHARLES E, BOX 33, YELLOWKNIFE | T | | | | | | | |
| DZQL1 FLEET | 80 | 109 | 1 03 7 1 1 1 | 210876 | A15 | 042 | MARCHAND K, MILE 1083, ALASKA HWY, DESTRUCTION BAY | Y | | | | | | | |
| DQF1 FLEET | 80 | 058 | 1 03 5 2 1 1 | 231176 | A15 | 043 | BROWN LARRY C, 555 TREMBLAY ST, WINNIPEG, R2J 0N7 | M | | | | | | | |
| FHOUL FLEET | 80 | 220 | 1 03 7 1 1 1 | 050475 | A15 | 043 | PELECHATY AMBROSE M, WABOWDEN, ROB 1S0 | M | | | | | | | |
| EAP1 FLEET | 80 | 134 | 1 04 7 1 1 1 | 150976 | A15 | 043 | YOUNG HARVEY & SALLY A, 268 PEARL ST, THUNDER BAY | O | | | | | | | |
| EAL1 FLEET | 80 | 130 | 1 04 7 2 1 1 | 061275 | A15 | 043 | DOWHY RJ, BOX 244 ARPT RD, IGNACE, POT 1T0 | O | | | | | | | |
| EAJ1 FLEET | 80 | 127 | 1 03 5 2 1 1 | 251073 | A15 | 043 | SCOTT SUSAN, BOX 158, SIOUX LOOKOUT, POV 2T0 | O | | | | | | | |
| DQO1 FLEET | 80 | 067 | 1 04 7 1 1 1 | 260576 | A15 | 043 | SCHAEDELI RH & SOTHERAN R, BOX 42, SMEATON, SOJ 2J0 | S | | | | | | | |
| DQI1 FLEET | 80 | 061 | 1 03 5 2 1 1 | 070676 | A15 | 043 | FORREST BRUCE, BOX 220, EATONIA, SOL 0Y0 | S | | | | | | | |
| ENE1 FLEET | 80 | 177 | 1 04 7 2 1 1 | 010477 | A15 | 043 | WIDDIFIELD TERRY G, BOX 356, CABRI, SON 0J0 | S | | | | | | | |
| DZL1 FLEET | 80 | 104 | 1 04 8 2 1 1 | 181064 | A15 | 044 | SALE REPORTED/VENTE SIGNALÉE | O | | | | | | | |
| DPT1 FLEET | 80 | 046 | 1 03 5 2 1 1 | 271076 | A15 | 044 | BLACKBURN DONALD E & W ERNEST, BOX 641, COCHRANE | O | | | | | | | |
| DEG1 FLEET | 80 | 018 | 1 03 1 1 1 1 | 230476 | A15 | 044 | ROBERTS G & HAINES W, 91 FIRST ST N, STONEY CREEK | O | | | | | | | |
| DQY1 FLEET | 80 | 077 | 1 03 1 2 1 1 | 060776 | A15 | 044 | TEE WILLIAM A, 46 PORTERFIELD RD, REXDALE | O | | | | | | | |
| DPL1 FLEET | 80 | 038 | 1 04 5 1 1 1 | 060676 | A15 | 044 | HOLLOWAY STUART W, SCOTT FARM RR5, GUELPH, N1H 6J2 | O | | | | | | | |
| DZWL FLEET | 80 | 115 | 1 03 7 2 1 1 | 091074 | A15 | 044 | MCGOWAN R J, ETAL, BOX 434, HORNEPAYNE | O | | | | | | | |
| EBN1 FLEET | 80 | 158 | 1 04 7 2 1 1 | 211276 | A15 | 044 | HAWRELEUK M & ROBINSON GG, 17 HILLCREST AVE, CAPREOL | O | | | | | | | |
| EAY1 FLEET | 80 | 143 | 1 03 7 2 1 1 | 100674 | A15 | 044 | CHRISTIANSON E, BOX 508, BOLTON | O | | | | | | | |
| EBF1 FLEET | 80 | 150 | 1 04 7 1 1 1 | 170377 | A15 | 044 | HARTEN LEONARD J, 94 FAUQUIER, SAULT STE MARIE | O | | | | | | | |
| DEK1 FLEET | 80 | 022 | 1 03 5 1 1 1 | 170476 | A15 | 044 | GODIN JOHN, 203 MANITOBA ST, BRACEBRIDGE, POB 1C0 | O | | | | | | | |
| EBDL FLEET | 80 | 148 | 1 03 7 1 1 1 | 130177 | A15 | 044 | RECOSKIE EARL P, 3-156 MCLEOD ST, OTTAWA, K2P 0Z7 | O | | | | | | | |
| DYZ1 FLEET | 80 | 092 | 1 03 5 1 1 1 | 170768 | A15 | 044 | SALE REPORTED/VENTE SIGNALÉE | O | | | | | | | |

| MARKING MARQUE | TYPE | MODEL | MANUFACTURER'S NUMBER NUMÉRO DU CONSTRUCTEUR | COUNTRY OF MANUFACTURE PAYS DE CONSTRUCTION | GROSS WEIGHT POIDS BRUT | LAND - SEA - AIR D. OR. H. W. | ENGINES - MOTORS - SEE J. SER. D. O. J. E. T. M. | NO. OF ENGINES NOM. DE MOTEURS | PURPOSE DESIGNÉ A | CERT. OF AIRW. OR FLIGHT PERMITS VALID TO CERTIFICAT DE NAVIGABILITÉ OU PERMIS DE VOL VALABLE JUSQU'AU | REGISTRATION CANCELLED ANNULATION D'IMMATRICULATION | AIRCRAFT TYPE APPROVAL ON SPEC. TYPE D'APPROBATION OU DE SPÉCIFICATIONS | ENGINE MANUFACTURER CONSTRUCTEUR DU MOTEUR | OWNER'S NAME AND ADDRESS NOM ET ADRESSE DU PROPRIÉTAIRE | | PROVINCE |
|-------------------|-------------|-------|---|--|----------------------------|----------------------------------|---|-----------------------------------|----------------------|---|--|--|---|--|-------|----------|
| | | | | | | | | | | | | | | YEAR | MONTH | |
| DZ11 | FLEET | 80 | 118 | 1 | 04 | 7 | 2 | 1 | 1 | 140676 | | A15 | 044 | A & L LAFRENIERE LUMBER, BOX 340, CHAPLEAU, POM. 1K0 | | Q |
| DP21 | FLEET | 80 | 052 | 1 | 03 | 1 | 2 | 1 | 1 | 090876 | | A15 | 044 | FASE HARRY N, 3-2224 UPPER MIDDLE RD, BURLINGTON. | | Q |
| EB21 | FLEET | 80 | 149 | 1 | 04 | 1 | 2 | 1 | 1 | 051173 | | A15 | 044 | WELLER ERNEST, PORT LORING | | Q |
| DEQ1 | FLEET | 80 | 015 | 1 | 03 | 5 | 2 | 1 | 1 | 021075 | | A15 | 044 | MCCRANK DJ & MOLAND A, 27 SUPERIOR AVE, WAWA, POS 1K0 | | Q |
| DQZ1 | FLEET | 80 | 078 | 1 | 04 | 6 | 2 | 1 | 1 | 180572 | | A15 | 044 | CHORLEY DESMOND M, 83 WISHING WELL DR, AGINCOURT | | Q |
| DEQ1 | FLEET | 80 | 026 | 1 | 03 | 1 | 2 | 1 | 1 | 170576 | | A15 | 044 | STEVENS. MURL R, RR3, PEMBROKE, K8A 6W4 | | Q |
| DQW1 | FLEET | 80 | 075 | 1 | 03 | 1 | 1 | 1 | 2 | 220564 | | A15 | 044 | CENTRALIA FLYING CLUB, RCAF STATION, CENTRALIA | | Q |
| DZF1 | FLEET | 80 | 098 | 1 | 03 | 5 | 1 | 1 | 1 | 011076 | | A15 | 044 | RADVANYI GABRIEL, RR1, WILSONVILLE, NOE 1Z0 | | Q |
| DPK1 | FLEET | 80 | 037 | 1 | 03 | 5 | 1 | 1 | 1 | 120872 | | A15 | 044 | SALE REPORTED/VENTE SIGNALÉE | | Q |
| DPY1 | FLEET | 80 | 051 | 1 | 04 | 7 | 1 | 1 | 1 | 010376 | | A15 | 044 | SPRAY GF, 11 GROVE ST W, BARRIE | | Q |
| EOB1 | FLEET | 80 | 200 | 1 | 03 | 5 | 1 | 1 | 1 | 280976 | | A15 | 044 | LAJAMBE KJ, 594 MACDONALD, SAULT STE MARTE, P6B 1J5 | | Q |
| ENH1 | FLEET | 80 | 180 | 1 | 04 | 7 | 2 | 1 | 1 | 090976 | | A15 | 044 | LAVER B L, BOX 1582, HUNTSVILLE | | Q |
| EPH1 | FLEET | 80 | 300 | 1 | 04 | 7 | 2 | 1 | 1 | 110876 | | A15 | 044 | TURJA OSCAR, BOX 307, 282 BIRCH ST, LIVELY | | Q |
| ENO1 | FLEET | 80 | 187 | 1 | 03 | 1 | 1 | 1 | 2 | 180476 | | A15 | 044 | LONDON FLG CLUB CAN, BOX 6365, STN D, LONDON, N5V 3B9 | | Q |
| ENW1 | FLEET | 80 | 195 | 1 | 03 | 5 | 1 | 1 | 1 | 270377 | | A15 | 044 | WEBSTER JOHN, ALEXANDER STREET, EXETER | | Q |
| EOC1 | FLEET | 80 | 201 | 1 | 03 | 1 | 2 | 1 | 2 | 100167 | | A15 | 044 | HONG AVN LTD, ISLAND ARPT, TORONTO | | Q |
| ENS1 | FLEET | 80 | 191 | 1 | 03 | 7 | 1 | 1 | 1 | 150676 | | A15 | 044 | KLASSEN L & COE JE, 713 LASALLE BLVD, SUDBURY. | | Q |
| ENM1 | FLEET | 80 | 185 | 1 | 03 | 1 | 2 | 1 | 1 | 101076 | | A15 | 044 | O'CONNOR VINCENT, RR1, UXBRIDGE | | Q |
| ENO1 | FLEET | 80 | 189 | 1 | 03 | 5 | 1 | 1 | 1 | 260177 | | A15 | 044 | CONROY CAROL, 226 STIMPSON ST, SAULT STE MARIE | | Q |
| HFG1 | FLEET | 80 | 216 | 1 | 03 | 1 | 1 | 1 | 1 | 281076 | | A15 | 044 | PLATT CARL ORREN, 121 SYDENHAM ST, ANGUS | | Q |
| JZ11 | FLEET | 80 | 225 | 1 | 03 | 1 | 1 | 1 | 1 | 040976 | | A15 | 044 | FOREMAN W G, 4123 LUNDYS LANE, NIAGARA FALLS | | Q |
| MI11 | FLEET | 80 | 227 | 1 | 03 | 5 | 2 | 1 | 1 | 180476 | | A15 | 044 | RAINVILLE ALCIDE, 2 MILE LAKE, STURGEON FALLS | | Q |
| UXN1 | FLEET | 80 | 307 | 1 | 03 | 1 | 1 | 1 | 1 | 210570 | | A15 | 044 | SALE REPORTED/VENTE SIGNALÉE | | Q |
| FDYX1 | FLEET | 80 | 090 | 1 | 04 | 7 | 1 | 1 | 1 | 170876 | | A15 | 044 | DUPUIS RONALD, BOX 306, COCHRANE, POL 1C0 | | Q |
| DZM1 | FLEET | 80 | 105 | 1 | 03 | 1 | 1 | 1 | 1 | 260676 | | A15 | 045 | RINGUETTE HENRI, 395 DU MARQUIS, TRACY | | Q |
| DQH1 | FLEET | 80 | 060 | 1 | 03 | 6 | 1 | 1 | 1 | 220277 | | A15 | 045 | LABBEE HEDWIGE, 29 RUPERT, CP 493, MATAGAMI | | Q |
| DPR1 | FLEET | 80 | 044 | 1 | 04 | 7 | 2 | 1 | 1 | 030976 | | A15 | 045 | GEALL JC, 508 MONTCALM AVE, DOLLARD DES ORMEAUX | | Q |
| DZ11 | FLEET | 80 | 101 | 1 | 03 | 7 | 2 | 1 | 1 | 120676 | | A15 | 045 | COTE P, 185 RTE MARIE-VICTORIN, ST-PIERRE DE SOREL | | Q |
| DYP1 | FLEET | 80 | 082 | 1 | 03 | 5 | 2 | 1 | 1 | 250976 | | A15 | 045 | GERVAIS G, CLERVAL, ABITIBI | | Q |
| DQS1 | FLEET | 80 | 071 | 1 | 03 | 5 | 1 | 6 | 6 | 030976 | | NIL | 045 | LEGAULT RAYMOND, 8630 BOYCE, MONTRÉAL, H1L 2E6 | | Q |
| EAV1 | FLEET | 80 | 140 | 1 | 03 | 1 | 1 | 1 | 1 | 140975 | | A15 | 045 | ROBERGE E & TREPANIER P, 334 THIBEAU, CP-MADELEINE | | Q |
| FENU1 | FLEET | 80 | 193 | 1 | 03 | 5 | 1 | 1 | 2 | 280576 | | A15 | 045 | CENTRE AERONAUTIQUE, RR3, ST ANDRE AVELLIN, JOV 1W0 | | Q |
| FDPV1 | FLEET | 80 | 048 | 1 | 04 | 7 | 2 | 1 | 1 | 280776 | | A15 | 045 | BOUCHER PIERRE, 139 DU BEARN, ST LAMBERT LAPRAIRIE | | Q |
| FDPU1 | FLEET | 80 | 047 | 1 | 03 | 5 | 1 | 1 | 1 | 311076 | | A15 | 045 | DEMERS ROGER, STE-CROIX, LOTBINIERE, GOS 2H0 | | Q |
| DEN1 | FLEET | 80 | 025 | 1 | 03 | 1 | 1 | 1 | 1 | 270876 | | A15 | 046 | PARADIS YVON, BALMORAL | | K |
| FDPCL | FLEET | 80 | 029 | 1 | 03 | 5 | 2 | 1 | 1 | 210676 | | A15 | 046 | ARCHER-SHEE MARTIN, 6 KILDARE CRT, ST JOHN, E2H 1C4 | | K |
| EBP1 | FLEET | 80 | 160 | 1 | 03 | 1 | 1 | 1 | 2 | 100365 | | A15 | 046 | ISLAND FLYING SVCS LTD, BOX 1413, SUMMERSIDE, CIN. 4K2 | | P |
| FALL1 | FLEET | 80 | X238 | 1 | 03 | 5 | 1 | 1 | 1 | 311075 | | A15 | 046 | STORDY WM ELDON, 18 EAST ST, SUMMERSIDE | | P |
| OP11 | FLEET | 80 | 035 | 1 | 03 | 1 | 1 | 1 | 1 | 261271 | | A15 | 046 | MACKAY C BARRY, 74 KENNEDY COURT, NEW GLASGOW | | V |
| DYMI | FLEET | 80 | 079 | 1 | 03 | 1 | 1 | 1 | 1 | 290177 | | A15 | 046 | NORTHLIGHT STUDIOS LTD, RR2, KENTVILLE, B4N 3V8 | | V |
| AAE1 | FLEET FINCH | HK 1 | 243 | 1 | 05 | 1 | 1 | 1 | 7 | 170676 | | NIL | 122 | EDMONTON FLG CLUB, HGR 8 MUN ARPT, EDMONTON, T5G 2Z3 | | A |
| DSH1 | FLY BABY | | DHFB 172 | 1 | 01 | 1 | 1 | 1 | 6 | 180676 | | NIL | 041 | HENNESSY DOUGLAS S, 4220 RIVER RD W, DELTA | | B |
| GJS1 | FLY BABY | | GJFB1 69 | 1 | 01 | 1 | 1 | 6 | 6 | 250676 | | NIL | 041 | SAUERBERG GRANT, 5361 CRESCENT DR, LADNER | | B |
| SNA2 | FLY BABY | | 63 63 | 1 | 02 | 1 | 1 | 6 | 6 | 070776 | | NIL | 041 | BRICKLEBANK CB, ETAL, 302-1425 W 71 AVE, VANCOUVER | | B |
| UFL1 | FLY BABY | | 64 16 | 1 | 02 | 1 | 1 | 6 | 6 | 150676 | | NIL | 041 | WORDEN G & J, 4480 CARSON ST, SOUTH BURNABY | | B |
| ZLY1 | FLY BABY | | 2627 | 1 | 02 | 1 | 1 | 6 | 6 | 260876 | | NIL | 041 | STUNDEN RA, 1028 SHELL RD, RICHMOND | | B |
| XEY1 | FLY BABY | | 67 1 | 1 | 01 | 1 | 1 | 6 | 6 | 080576 | | NIL | 042 | LE MAY GEORGE W, 5003 BULYEA RD NW, CALGARY, T2L 2H7 | | A |
| FP1R1 | FLY BABY | | VCE 1 | 1 | 01 | 1 | 1 | 6 | 6 | 210476 | | NIL | 042 | TIFFIN GRAHAM, RR7 SITE 2 BOX 47, CALGARY | | A |

| MARKING MARCHE | TYPE | MODEL | MANUFACTURE'S NUMBER NUMÉRO DU CONSTRUCTEUR | COUNTRY OF MANUFACTURE PAYS DE CONSTRUCTION | GROSS WEIGHT POIDS BRUT | LAND - SEA - AIR D O R B N L | POWERS - FLOTTILLES - SHAS D O R B N L | J. SER. NO. / ET / J. NO OF ENGINES | PURPOSE DESTINÉ À | CERTIFICAT DE NAVIGABILITÉ OU PERMIS DE VOL VALABLE JUSQU'À | REGISTRATION CANCELLED ANNULATION ANNULÉE | AIRCRAFT TYPE APPROVAL OU SPÉC. | TYPE D'APPROBATION OU DE SPÉCIFICATIONS | ENGIN MANUFACTURERS CONSTRUCTEUR DU MOTEUR | TELEPHONE NO. NOMÉRO D'IMPORTATION | OWNER'S NAME AND ADDRESS | PROVINCE |
|-------------------|------------|--------|--|--|----------------------------|---------------------------------|---|--|----------------------|--|--|--|---|---|---------------------------------------|--------------------------------|----------|
| | | | | | | | | | | | | | | | | NOM ET ADRESSE DU PROPRIÉTAIRE | |
| GELH1 | FLY BABY | | 72 37 | 1 01 1 | 1 6 | | | 1 6 | 061076 | | NIL | 043 | HICKS ELMER L, BOX 282, HARTNEY, ROM OXO | M | | | |
| EWQ1 | FLY BABY | | 64 66 | 1 01 1 | 1 6 | | | 1 6 | 200476 | | NIL | 044 | COOK EDWARD WM, RR3, BRAMPTON | O | | | |
| QOU1 | FLY BABY | | F81A220 | 1 02 1 | 1 6 | | | 1 6 | 110476 | | NIL | 044 | MOWAT WILLIAM KENNETH, RR3, BEAMSVILLE, LOR 1B0 | O | | | |
| RXL1 | FLY BABY | | 63 61 | 1 01 1 | 1 6 | | | 1 6 | 150776 | | NIL | 044 | WELSH GEORGE C, 32 MAYLAND AVE, ETOBICOKE | O | | | |
| SUT1 | FLY BABY | | 63 79 | 1 01 1 | 1 6 | | | 1 6 | 070775 | | NIL | 094 | ASCENZO GABRIELE, 29 OAKCREST AVE, UNIONVILLE | O | | | |
| VOV1 | FLY BABY | | 65 46 | 1 01 1 | 1 6 | | | 1 6 | 200875 | | NIL | 044 | STITTLE ALEXANDER, 23 JOHN BEST AVE, WESTON | O | | | |
| XSQ1 | FLY BABY | | 3268DB8 | 1 01 1 | 1 6 | | | 1 6 | 280575 | | NIL | 044 | SALE REPORTED/VENTE SIGNALÉE | O | | | |
| GOTA1 | FLY BABY | | 3297 | 1 02 1 | 1 6 | | | 1 6 | 200576 | | NIL | 044 | EXPERIMENTAL ACFT, 16 ACRE HTS, SCARBOROUGH, M1H 2N9 | O | | | |
| GAFS1 | FLY BABY | | 752 | 1 01 1 | 1 6 | | | 1 6 | 160776 | | NIL | 045 | BELUSE JE MARCEL, 4837 RUE RACHEL, PIERREFONDS | O | | | |
| CQU1 | FLY BABY | F 1A | 68 32 | 1 02 1 | 1 6 | | | 1 6 | 130572 | | NIL | 041 | LACEY MICHAEL J, GEN AVN, RR7 LANGLEY ARPT, LANGLEY | B | | | |
| VTV1 | FLY BABY | FB 1A | MD001 | 1 01 1 | 1 6 | | | 1 6 | 120672 | | NIL | 043 | ESAU AD, 82 TALBOT AVE, WINNIPEG, R2L 0P3 | M | | | |
| GOET1 | FLY BABY | M K 1 | 75 1 | 1 02 1 | 1 6 | | | 1 6 | 260476 | | NIL | 044 | RILEY RONALD N, ETAL, BOX 59, GRAND BEND NOM ITO | O | | | |
| BEQ1 | FLY BABY | 1 | RC6552 | 1 01 1 | 1 6 | | | 1 6 | 040975 | | NIL | 044 | IMHOF HENRY, CON 7 LOT 24 BOX 90, BOND HEAD, LOG 1B0 | O | | | |
| XMS1 | FLY BABY | 1A | 30621 | 1 02 1 | 1 6 | | | 1 6 | 070776 | | NIL | 041 | SIPERKA RAYMOND, 12192 MCMYNN AVE, PITT MEADOWS | B | | | |
| WLN1 | FLY BABY | 1A | 67 23 | 1 03 1 | 1 6 | | | 1 6 | 041173 | | NIL | 041 | ASHBY WJ, BOX 40, MONTROSE | B | | | |
| ZLX1 | FLY BABY | 1A | 66 51 | 1 01 1 | 1 6 | | | 1 6 | 010576 | | NIL | 041 | O'DONNELL HUGH J, 2239 ARNASON RD, CAMPBELL RIVER | B | | | |
| AXQ1 | FLY BABY | 1A | RJH 1 | 1 01 1 | 1 6 | | | 1 6 | 030576 | | NIL | 044 | HEMS ROY JOHN, 124 BEAVERBEND CRESCENT, ISLINGTON | O | | | |
| MOE1 | FLY BABY | 1A | 71 7 | 1 01 1 | 1 6 | | | 1 6 | 130976 | | NIL | 044 | LEGER ME, 539 MAIN ST, ALEXANDRIA, KOC 1A0 | O | | | |
| TCJ1 | FLY BABY | 1A | 70 8 | 1 02 1 | 1 6 | | | 1 6 | 150676 | | NIL | 044 | TAKACS JAMES A, BOX 877, FONTHILL | O | | | |
| GNEZ1 | FLY BABY | 1A | 1 | 1 01 1 | 1 6 | | | 1 6 | 110576 | | NIL | 094 | STUART ROONEY R, 107 PARK ST N, PETERBOROUGH, K9J 7B5 | O | | | |
| RTPL1 | FLY BABY | 1A | 64 48 | 1 01 1 | 1 6 | | | 1 6 | 030976 | | NIL | 046 | HAYLOCK GEOFFREY S, RR4, AMHERST, B4H 3Y2 | V | | | |
| ZEF3 | FOKKA | SZD24C | M149 | 4 01 1 | 2 07 | | | 2 07 | 200776 | | NIL | 462 | ROUND KENNETH J, 10 ST REMY DRIVE, OTTAWA, K2C 3H2 | O | | | |
| TAV1 | FOKKER | F28 | 11033 | 4 46 1 | 2 2 | | | 2 2 | 161076 | | A108 | 60372 | TRANSAIR LTD, INTL ARPT, WINNIPEG, R3J 0H7 | M | | | |
| TAY1 | FOKKER | F28 | 11038 | 4 46 1 | 2 2 | | | 2 2 | 140477 | | A108 | 60373 | TRANSAIR LTD, INTL ARPT, WINNIPEG, R3J 0H7 | M | | | |
| INR1 | FORNEY | F 1 | 5713 | 3 03 1 | 1 1 | | | 1 1 | 170377 | | A787 | 04260 | RICHARDSON E & RAUCH M, 10328-29 ST, EDMONTON | A | | | |
| QLW1 | FORNEY | F 1 | 5653 | 3 03 1 | 1 1 | | | 1 1 | 060676 | | A787 | 04271 | GREGORY MILFORD J, BOX 180, STRATHMORE, TOJ 3H0 | A | | | |
| NLX1 | FORNEY | F 1 | 5604 | 3 03 1 | 1 1 | | | 1 1 | 240776 | | A787 | 04461 | MCCONACHIE ALEXANDER, RR4, NORWICH, NOJ 1P0 | O | | | |
| TVF1 | FORNEY | F 1 | 5648 | 3 03 1 | 1 1 | | | 1 1 | 161076 | | A787 | 04571 | JAGER GERHARD, 304 WILSON, CHIBOUGAU | O | | | |
| CVX1 | FORNEY | F 1 | 4970 | 3 03 5 | 1 1 | | | 1 1 | 010776 | | A787 | 04648 | WRIGHT WAYNE J, 1230 WHELTON DR, BATHURST, E2A 3S6 | K | | | |
| VCS1 | FORNEY | F 1A | 5739 | 3 03 1 | 1 1 | | | 1 1 | 030374 | | A787 | 04466 | EDWARDS EARL, 2531 MCDUGALL ST, WINDSOR | O | | | |
| RX11 | FOUND BROS | FBA2C | 13 | 1 09 7 | 1 1 | | | 1 1 | 121175 | | A67 | 151 | JOHN LOGGING TJ, BOX 167, CAMPBELL RIVER | B | | | |
| SVE1 | FOUND BROS | FBA2C | 27 | 1 09 1 | 1 1 | | | 1 1 | 200476 | | A67 | 151 | SCRUGGS LG & LEACH P, GEN DELIVERY, SATURNA, VON 2Y0 | B | | | |
| OZU1 | FOUND BROS | FBA2C | 3 | 1 09 8 | 2 1 | | | 1 1 | 211076 | | A67 | 152 | MINI-LAB LTD, BOX 429, COLLEGE HEIGHTS, TOC 0Z0 | A | | | |
| SVU1 | FOUND BROS | FBA2C | 26 | 1 09 5 | 1 2 | | | 1 2 | 060976 | | A67 | 153 | ST ANDREWS ARMY, BOX 15 GRP 6A RR1, WINNIPEG, R3C 2E4 | M | | | |
| RXJ1 | FOUND BROS | FBA2C | 14 | 1 09 7 | 1 2 | | | 1 2 | 140576 | | A67 | 15365 | NORTHWESTERN FLG SVCS LTD, BOX 6, NESTOR FALLS | O | | | |
| RXD1 | FOUND BROS | FBA2C | 12 | 1 09 6 | 1 2 | | | 1 2 | 050976 | | A67 | 153 | CALM AIR LTD, STONY RAPIDS, SOJ 2R0 | S | | | |
| SOQ1 | FOUND BROS | FBA2C | 19 | 1 09 6 | 1 1 | | | 1 1 | 280674 | | A67 | 154 | MORRITT GARTH R, 11 ROLLINGWOOD CIRCLE, LONDON | O | | | |
| SDQ1 | FOUND BROS | FBA2C | 16 | 1 09 8 | 1 1 | | | 1 1 | 090776 | | A67 | 154 | TOZER DALE, BOX 158, MOOSONEE, POL 1Y0 | O | | | |
| SOT1 | FOUND BROS | FBA2C | 23 | 1 09 7 | 1 1 | | | 1 1 | 040676 | | A67 | 15466 | NRTHN MISSIONARY FELLOWSHIP, BOX 158, MOOSONEE | O | | | |
| SDC1 | FOUND BROS | FBA2C | 17 | 1 09 7 | 1 2 | | | 1 2 | 140776 | | A67 | 15465 | STARRATT TRANSPORTATION LTD, HUDSON, POV 1X0 | O | | | |
| SOR1 | FOUND BROS | FBA2C | 22 | 1 09 6 | 1 2 | | | 1 2 | 120673 | | A67 | 155 | ST FELICIEEN AIR SVCS, CP 910, ST FELICIEEN, GOW 2N0 | O | | | |
| FSOQ1 | FOUND BROS | FBA2C | 21 | 1 09 7 | 1 2 | | | 1 2 | TA0275 | | A67 | 155 | AIR ALMA INC, BOX 577, ALMA, G8B 5W1 | O | | | |
| WFN1 | FOUND BROS | 100 | 101 | 1 11 5 | 1 1 | | | 1 1 | 100273 | | A88 | 152 | DEMELT M, BOX 702, YELLOWKNIFE | T | | | |
| TOO1 | FOUND BROS | 100 | 100 | 1 13 1 | 1 1 | | | 1 1 | 300368 | | A88 | 154 | FOUND BROTHERS AVIATION LTD, 87 BRYDON DR, REXDALE | O | | | |
| WFPL | FOUND BROS | 100 | 103 | 1 11 6 | 1 1 | | | 1 1 | 270376 | | A88 | 154 | COURSEY MURRAY, 21-29 ST, TORONTO, M8W 3A9 | O | | | |
| WFOL | FOUND BROS | 100 | 102 | 1 13 6 | 1 2 | | | 1 2 | TC1069 | | A88 | 154 | SALE REPORTED/VENTE SIGNALÉE | O | | | |
| AZOL | FOURNIER | RF4D | 4052 | 4 01 1 | 1 8 | | | 1 8 | 160676 | | NIL | 33470 | MUELLER KATHRIN, 5613 DORCHESTER ROAD, NIAGARA FALLS | O | | | |
| UNZL | FUNK | B85C | 426 | 3 03 1 | 1 1 | | | 1 1 | 090776 | | A715 | 04266 | ROZANDER KENNETH, RR1, BLACKIE, TOL OJO | A | | | |

| SILVANOUS MARKS | TYPE | MODEL | MODELE | MANUFACTURERS NUMBER NUMERO DU CONSTRUCTEUR | COUNTRY OF MANUFACTURE PAYS DE CONSTRUCTION | GROSS WEIGHT POIDS BRUT | LAND - SEA - SO TERRAIN - MER - SOL | D. OR D. W. A. D. DE LA V. A. | NO. OF ENGINES NOMBRE DE MOTEURS | PURPOSE DESTINE A | CERT. OF AIRW. OR PERMIS VALID TO | CERTIFICAT DE NAVIGABILITE OU PERMIS DE VOL VALABLE JUSQU'AU | REGISTRATION CANCELLED IMMATRICULATION ANNULEE | AIRCRAFT TYPE APPROVAL OR SPEC. | TYPE D'APPROBATION OU DE SPECIFICATIONS | ENGINE MANUFACTURER CONSTRUCTEUR DU MOTEUR | REG. NO. N. DE REG. | ANNEE D'IMMATRICULATION | OWNER'S NAME AND ADDRESS | PROVINCE |
|--------------------|------|--------|--------|--|--|----------------------------|--|----------------------------------|-------------------------------------|----------------------|---|--|---|--|--|---|------------------------|-------------------------|--------------------------------|----------|
| | | | | | | | | | | | | | | | | | | | NOM ET ADRESSE DU PROPRIETAIRE | |
| TEMFUNK | | B85C | | 345 | 3 | 03 | 1 | 1 | 1 | 1 | 260774 | | A715 | 04355 | LUND CHARLES K, BOX 534, DAUPHIN, R8A 1N4. | M | | | | |
| HARIFUNK | | B85C | | 311 | 3 | 03 | 1 | 1 | 1 | 1 | 090567 | | A715 | 04353 | NAGEL LAWRENCE PAUL, BOX 219, LEADER, SON 1HO | S | | | | |
| GOTSIFUNK | | B85C | | 321 | 3 | 03 | 1 | 1 | 1 | 1 | 011276 | | A715 | 04474 | FOSTER DAVID M, 170 UNIVERSITY AVE, TORONTO, M5H 3B3 | O | | | | |
| GOBHIG L S | | MK 1 | | 74601 | 1 | 02 | 1 | 1 | 6 | 010775 | | NIL | 154 | SCOTT G LEIGH, BOX 472, PORT COLBORNE, L3K 5X7 | O | | | | | |
| OTOIGAMBLE | | SPEC | | AAA2 | 1 | 02 | 1 | 1 | 6 | 030476 | | NIL | 044 | GAMBLE KENNETH G, RR2, HAMILTON, L8N 2Z7 | O | | | | | |
| REULGAMBLE | | SPEC | | AAA1 | 1 | 02 | 1 | 1 | 6 | 030476 | | NIL | 044 | GAMBLE KENNETH G, RR2, HAMILTON, L8N 2Z7 | O | | | | | |
| REZIGANAGOBIE | | | | 1 | 1 | 01 | 1 | 2 | 1 | 6 | 130970 | | NIL | 334 | COHEN MG, 590 DRIVEWAY, OTTAWA, K1S 3N5 | O | | | | |
| RSKIGANAGOBIE | | | | 0303 | 1 | 01 | 1 | 1 | 6 | 210173 | | NIL | 385 | LEMARIER JEAN-PAUL, 32 ST-PAUL, VICTORIAVILLE | Q | | | | | |
| SVILGARDAN | | GY 80 | | 122 | 4 | 07 | 1 | 1 | 1 | 081176 | | A66 | 15365 | ELGIN KEELING, 112 SASKATCHEWAN AVE W, PTG-LA-PRA | Q | | | | | |
| TKOIGEMINI | | | | 001 | 1 | 02 | 1 | 0 | 6 | 250576 | | NIL | 2 | MARSDEN D DUMAS & JONES M, 3920 ASPEN DR W, EDMONTON | A | | | | | |
| OJULGENERAL | | G1 80 | | 10 | 3 | 03 | 1 | 2 | 1 | 1 | 190864 | | A742 | 15362 | CHAPMAN GEORGE E, 1864, PORTAGE AVE, WINNIPEG, R3J 0H2 | M | | | | |
| GUIDIGLASER DIRKS | | DG 100 | | 34 | 4 | 01 | 1 | 0 | 8 | 250576 | | NIL | 575 | GEYER-DOERSCH GUNTER, 3280 DUQUESNE ST, MONTREAL | Q | | | | | |
| DXLIGLOBE | | GC 1A | | 205 | 3 | 04 | 1 | 1 | 1 | 1 | 121075 | | A766 | 04248 | DONOVAN FREDRICK, BOX 764, JASPER, T0E 1E0 | A | | | | |
| IQNIGLOBE | | GC 1A | | 81 | 3 | 04 | 1 | 1 | 1 | 1 | 060876 | | A766 | 04256 | NESPLAK W, 631 CENTENNIAL ST, WINNIPEG, R3N 1R3 | M | | | | |
| ZJTIIGLOBE | | GC 1A | | 181 | 3 | 04 | 1 | 1 | 1 | 1 | 290576 | | A766 | 04473 | COOK ARTHUR G, 519-240 LAKE PROMENADE, LONG BRANCH | O | | | | |
| DGKIGLOBE | | GC 1A | | 70 | 3 | 04 | 1 | 1 | 1 | 1 | 240776 | | A766 | 04546 | MACKAY RONALD, 26 STANLEY, VILLE ST PIERRE, MONTREAL | Q | | | | |
| DYB1IGLOBE | | GC 1B | | 1025 | 3 | 04 | 1 | 1 | 1 | 1 | 170976 | | A766 | 04148 | IRVING EB, 8006 NEWCASTLE AVE, RESEDA, CAL 91335 USA | Q | | | | |
| BPL1IGLOBE | | GC 1B | | 2148 | 3 | 04 | 1 | 1 | 1 | 1 | 100773 | | A766 | 04168 | KNIGHT PEARL ELIZABETH, BOX 1471, GOLDEN | B | | | | |
| DRM1IGLOBE | | GC 1B | | 3577 | 3 | 04 | 1 | 1 | 1 | 1 | 301076 | | A766 | 04168 | MCKINNON D, BOX 24, PEBBLE BEACH RD RRI, POWELL RIVER | B | | | | |
| FGY1IGLOBE | | GC 1B | | 1182 | 3 | 04 | 1 | 1 | 1 | 1 | 080874 | | A766 | 04152 | WILKINS STAN, BOX 526, PRINCE GEORGE | B | | | | |
| HSD1IGLOBE | | GC 1B | | 2036 | 3 | 04 | 1 | 1 | 1 | 1 | 270776 | | A766 | 04173 | FINDLAY RAYMOND WM, 148 HARVEY ST, NEW WESTMINSTER | B | | | | |
| KXY1IGLOBE | | GC 1B | | 107 | 3 | 04 | 1 | 2 | 1 | 1 | 241076 | | A766 | 04161 | GILLOTT, EUGENE C, 242-18 ST E, N-VANCOUVER, V7L 2X6 | B | | | | |
| LCN1IGLOBE | | GC 1B | | 3619 | 3 | 04 | 1 | 1 | 1 | 1 | 070975 | | A766 | 04159 | BESE RD, 15562-104 AVE, SURREY, V3R 1R4 | B | | | | |
| JYR1IGLOBE | | GC 1B | | 2126 | 3 | 04 | 1 | 1 | 1 | 1 | 150676 | | A766 | 04158 | WEAVER FREDRICK G, BOX 189, PRINCETON | B | | | | |
| ONQ1IGLOBE | | GC 1B | | 3659 | 3 | 04 | 1 | 1 | 1 | 1 | 040277 | | A766 | 04162 | HIGGINS KE & WICKERT EW, 1141 FRASER, FORT COQUITLAM | B | | | | |
| NTJ1IGLOBE | | GC 1B | | 20 | 3 | 04 | 1 | 2 | 1 | 1 | 280368 | | A766 | 04161 | MCKINNON DR, 827-7050 GLACIER, POWELL RIVER, V8A 1R6 | B | | | | |
| STT1IGLOBE | | GC 1B | | 1391 | 3 | 04 | 1 | 1 | 1 | 1 | 250377 | | A766 | 04173 | HOODSON JOHN D, 544 NICOLA ST, KAMLOOPS | B | | | | |
| FBE1IGLOBE | | GC 1B | | 2086 | 3 | 04 | 1 | 1 | 1 | 1 | 290876 | | A766 | 041 | BURKOSKY RE, BENTEIN DR RR5, KELOWNA, V1X 4K4 | B | | | | |
| FKM1IGLOBE | | GC 1B | | 1226 | 3 | 04 | 1 | 1 | 1 | 1 | 171076 | | A766 | 04158 | CHASE JOHN COLLIN, 11665 CORY DR, DELTA | B | | | | |
| FXMH1IGLOBE | | GC 1B | | 3533 | 3 | 04 | 1 | 1 | 1 | 1 | 300876 | | A766 | 04168 | NORTHEY JOHN L, 437 MCGILL DR, PORT MOODY, V3H 1T8 | B | | | | |
| GHWT1IGLOBE | | GC 1B | | 3637 | 3 | 04 | 1 | 1 | 1 | 1 | 130876 | | A766 | 04175 | HARCK JURGEN, 1638 FRASER AVE, PORT COQUITLAM | B | | | | |
| WNZ1IGLOBE | | GC 1B | | 29 | 3 | 04 | 1 | 1 | 1 | 1 | 200576 | | A766 | 04267 | NEIL MATTHYS C, VETERAN, T0C 2S0 | A | | | | |
| QDF1IGLOBE | | GC 1B | | 2185 | 3 | 04 | 1 | 1 | 1 | 1 | 060276 | | A766 | 04270 | HALL WD, BOX 495, PINE POINT, X0E 0W0 | T | | | | |
| OMG1IGLOBE | | GC 1B | | 1212 | 3 | 04 | 1 | 1 | 1 | 1 | 290572 | | A766 | 04262 | WENGER PAUL, WHITEHORSE | Y | | | | |
| NXL1IGLOBE | | GC 1B | | 260 | 3 | 04 | 1 | 1 | 1 | 1 | 200976 | | A766 | 04363 | SURCON MARGARET I, 205-424 PRINCETON DR, THOMPSON | M | | | | |
| ZQZ1IGLOBE | | GC 1B | | 2009 | 3 | 04 | 1 | 1 | 1 | 1 | 080776 | | A766 | 04371 | WHETTER ROD, 17 PETERSFIELD PLACE, WINNIPEG, R3T 3V5 | M | | | | |
| FOVV1IGLOBE | | GC 1B | | 3615 | 3 | 04 | 1 | 1 | 1 | 1 | 181176 | | A766 | 04363 | SOMMERFELD WALLY, 323 JUNIPER, DR, THOMPSON, R8N 0S8 | M | | | | |
| GCQL1IGLOBE | | GC 1B | | 2147 | 3 | 04 | 1 | 1 | 1 | 1 | 060676 | | A766 | 04375 | LUFF THOMAS, 2701-55 NASSAU ST, WINNIPEG, R3L 2G8 | M | | | | |
| JMR1IGLOBE | | GC 1B | | 1436 | 3 | 04 | 1 | 1 | 1 | 1 | 281269 | | A766 | 04357 | ROY LS & ORVIS AH, 195 CASIMIR AVE, DRYDEN | O | | | | |
| GCKT1IGLOBE | | GC 1B | | 2079 | 3 | 04 | 1 | 1 | 1 | 1 | 150776 | | A766 | 04375 | HAYDON GARY R, BOX 318, CABRI, SON OJO | S | | | | |
| DXZ1IGLOBE | | GC 1B | | 231 | 3 | 04 | 1 | 1 | 1 | 1 | 070776 | | A766 | 04446 | RICHARDS G & CARTIER LA, 22 STORMONT DR, LONDON | O | | | | |
| IQH1IGLOBE | | GC 1B | | 3689 | 3 | 04 | 1 | 1 | 1 | 1 | 290576 | | A766 | 04456 | DINNIN ARTHUR J, 1456 HELM CRT, MISSISSAUGA, L5J 3G2 | O | | | | |
| KDOL1IGLOBE | | GC 1B | | 275 | 3 | 04 | 1 | 1 | 1 | 1 | 071176 | | A766 | 04458 | WARKENTIN PAULA, 58 MAIN ST N, EXETER, NOM 1S0 | O | | | | |
| JUK1IGLOBE | | GC 1B | | 1046 | 3 | 04 | 1 | 1 | 1 | 1 | 230576 | | A766 | 04457 | COATES HARLAN, 1319 EPTON CRES, CLARKSON | O | | | | |
| QPE1IGLOBE | | GC 1B | | 11 | 3 | 04 | 1 | 1 | 1 | 1 | 180975 | | A766 | 04471 | HALUSKA ER, 50 MERCER ST, CHATHAM, N7M 4A8 | O | | | | |
| SOL1IGLOBE | | GC 1B | | 2307 | 3 | 04 | 1 | 1 | 1 | 1 | 140177 | | A766 | 04465 | PHIPSON WILLIAM A, 59 CONFEDERATION DR, SCARBOROUGH | O | | | | |
| UUY1IGLOBE | | GC 1B | | 1204 | 3 | 04 | 1 | 1 | 1 | 1 | 200776 | | A766 | 04466 | ADAMSON LB, ETAL, 82 BOW VALLEY DR, SCARBOROUGH | O | | | | |
| GNBUL1IGLOBE | | GC 1B | | 2154 | 3 | 04 | 1 | 1 | 1 | 1 | 171076 | | A766 | 04474 | JAMES WS, 133 ONTARIO ST, COBOURG, K9A 3B4 | O | | | | |

| MARKING MARQUE | TYPE | MODEL | MANUFACTURER'S NUMBER | COUNTRY OF MANUFACTURE | GROSS WEIGHT | LAND-SEA-AIR | NO. OF ENGINES | CERT. OF AIRW. OR FLIGHT PERMIT VALID TO | REGISTRATION CANCELLED | AIRCRAFT TYPE APPROVAL OR SPECS | ENGINE MANUFACTURER | YEAR IMPORTED | OWNER'S NAME AND ADDRESS | PROVINCE |
|--------------------|------|---------|------------------------|------------------------|--------------|--------------|----------------|--|------------------------|---|------------------------|---------------------|--|----------|
| | | MODELE | NUMERO DU CONSTRUCTEUR | PAIS DE CONSTRUCTION | POIDS BRUT | ROUS-SEA-AIR | NO. DE MOTEURS | CERTIFICAT DE NAVIGABILITE OU PERMIS DE VOL VALABLE JUSQU'AU | REGISTRATION ANNULEE | TYPE D'APPROBATION OU DE SPECIFICATIONS | CONSTRUCTEUR DU MOTEUR | ANNEE D'IMPORTATION | NOM ET ADRESSE DU PROPRIETAIRE | |
| BAVIGLOBE | | GC 1B | 3741 | 3 | 04 | 1 | 1 | 150576 | | A766 | 04570 | | FOSS DOUGLAS, 136 LAZARD AVE, MONTREAL | Q |
| HKVIGLOBE | | GC 1B | 1205 | 3 | 04 | 1 | 2 | 251076 | | A766 | 04554 | | BLOUIN JULES H, 909 DEQUEN, SEPT-ILES, G4R 2S4 | Q |
| WSWIGRASS HOPPER | | ADC 4 | | 1 | 02 | 1 | 1 | 280875 | | NIL | 044 | | WADDELL MICHAEL L, 446 MAUDE ST, PETROLIA, NON 1R0 | Q |
| OVVIGREEN HUM BIRD | | DH 6063 | | 1 | 01 | 1 | 1 | 070874 | | NIL | 043 | | WESTERN DVLMT MUSEUM, BOX 185, MOOSE JAW, S6H 4N8 | S |
| OPVIGRUMMAN | | CS2F1 | 38 | 1 | 40 | 1 | 2 | 9041076 | | A107 | 254 | | ONT MINISTRY NATURAL RES, BOX 310, SAULT STE MARIE | O |
| OPWIGRUMMAN | | CS2F1 | 32 | 1 | 40 | 1 | 2 | 190676 | | A107 | 254 | | ONT MINISTRY NATURAL RES, BOX 310, SAULT STE MARIE | O |
| OPXIGRUMMAN | | CS2F1 | 31 | 1 | 40 | 1 | 2 | 190576 | | A107 | 254 | | ONT MINISTRY NATURAL RES, BOX 310, SAULT STE MARIE | O |
| OPYIGRUMMAN | | CS2F1 | 24 | 1 | 40 | 1 | 2 | 9040776 | | A107 | 254 | | ONT MINISTRY NATURAL RES, BOX 310, SAULT STE MARIE | O |
| OPZIGRUMMAN | | CS2F2 | 57 | 1 | 40 | 1 | 2 | 9290776 | | A107 | 254 | | ONT MINISTRY NATURAL RES, BOX 310, SAULT STE MARIE | O |
| OPVIGRUMMAN | | CS2F2 | 34 | 1 | 40 | 1 | 2 | 9140676 | | A107 | 254 | | ONT MINISTRY NATURAL RES, BOX 310, SAULT STE MARIE | O |
| GSLKIGRUMMAN | | G1159 | 46 | 3 | 45 | 1 | 2 | 151076 | | A12EA | 60175 | | KAISER RES LTD, 2600-1177 HASTING, VANCOUVER, V6E 2L1 | B |
| FNMIGRUMMAN | | G1159 | 52 | 3 | 45 | 1 | 2 | 211076 | | A12EA | 60469 | | FALCONBRIDGE NICKEL MINES LTD, 7 KING ST E, TORONTO | O |
| IOVIGRUMMAN | | G1159 | 078 | 3 | 45 | 1 | 2 | 1040277 | | A12EA | 60472 | | IMPERIAL OIL LTD, ETAL, 111 ST CLAIR AVE W, TORONTO | O |
| NORIGRUMMAN | | G1159 | 54 | 3 | 45 | 1 | 2 | 1031076 | | A12EA | 60473 | | NORANDA MINES, BOX 45, COMMERCE CT W, TORONTO M5L 1B6 | O |
| SBRIGRUMMAN | | G1159 | 009 | 3 | 45 | 1 | 2 | 1250177 | | A12EA | 60468 | | DENISON MINES LTD, 20-4 KING ST W, TORONTO, M5H 1B6 | O |
| GTWVIGRUMMAN | | G1159 | 140 | 3 | 46 | 1 | 2 | 1250676 | | A12EA | 60474 | | INTL NICKEL CO, BOX 44, TORONTO DGM CENTRE, TORONTO | O |
| DLQVIGRUMMAN | | G159 | 137 | 3 | 42 | 1 | 2 | 1010576 | | 1A17 | 21273 | | DDME PETROLEUM LTD, BOX 200, 706-7 AVE SW, CALGARY | A |
| FHBVIGRUMMAN | | G159 | 104 | 3 | 42 | 1 | 2 | 1280177 | | 1A17 | 21272 | | HUDSONS BAY OIL & GAS, 320-7 AVE SW, CALGARY, T2P 0X4A | A |
| COLVIGRUMMAN | | G159 | 64 | 3 | 42 | 1 | 2 | 1221176 | | 1A17 | 21269 | | G-1 LEASING LTD, BOX 2263, YELLOWKNIFE | T |
| ASCVIGRUMMAN | | G159 | 115 | 3 | 42 | 1 | 1 | 1270976 | | 1A17 | 21463 | | ALGOMA STEEL CORP, AIR DIVISION, SAULT STE MARIE | O |
| IOVIGRUMMAN | | G159 | 60 | 3 | 42 | 1 | 2 | 1230177 | | 1A17 | 21461 | | IMPERIAL OIL LTD, ETAL, 111 ST CLAIR AVE W, TORONTO | O |
| JFCVIGRUMMAN | | G159 | 31 | 3 | 42 | 1 | 1 | 1281276 | | 1A17 | 21560 | | NORTHERN ELECT CO, 1600 DORCHESTER BLVD W, MONTREAL | Q |
| MURVIGRUMMAN | | G159 | 54 | 3 | 42 | 1 | 1 | 171076 | | 1A17 | 21560 | | QUE N SHORE & LAB RAILWAY, 1245 SHERBROOKE, MONTREAL | C |
| TPCVIGRUMMAN | | G159 | 17 | 3 | 42 | 1 | 2 | 1290676 | | 1A17 | 21567 | | TRIZEC EQTY, 8 FLOOR 5 PLACE VILLE MARIE, MONTREAL | Q |
| GNORVIGRUMMAN | | G159 | 43 | 3 | 42 | 1 | 2 | 111276 | | 1A17 | 21573 | | NORTHERN ELECT CO, 1600 DORCHESTER BLVD W, MONTREAL | Q |
| FMVIGRUMMAN | | G164A | 631 | 3 | 14 | 1 | 1 | 1250575 | | A91 | 17273 | | KINNIBURGH SPRAY SVC LTD, PURPLE SPRINGS, TOK 1X0 | A |
| HFEVIGRUMMAN | | G164A | 1119 | 3 | 14 | 1 | 1 | 190976 | | A91 | 17273 | | KINNIBURGH SPRAY SVC LTD, PURPLE SPRINGS, TOK 1X0 | A |
| GWNDVIGRUMMAN | | G164A | 485 | 3 | 14 | 1 | 1 | 1030476 | | A91 | 16275 | | AIRBERTA FARMS LTD, BOX 181, AIRDRIE, TOM 0B0 | A |
| GWIPVIGRUMMAN | | G164A | 1328 | 3 | 14 | 1 | 1 | 1250975 | | A91 | 17274 | | KINNIBURGH SPRAY SVC LTD, PURPLE SPRINGS, TOK 1X0 | A |
| FNRVIGRUMMAN | | G164A | 817 | 3 | 14 | 1 | 1 | 1300875 | | A91 | 17373 | | SALE REPORTED/VENTE SIGNALEE | S |
| QMXVIGRUMMAN | | G164A | 784 | 3 | 14 | 1 | 1 | 1050976 | | A91 | 16371 | | CENTRAL AIRSPRAY, (HUGH SPROULE), WATSON, SOK 4V0 | S |
| YEUVIGRUMMAN | | G164A | 599 | 3 | 14 | 1 | 1 | 1230576 | | A91 | 16469 | | GENERAL AIRSPRAY LTD, 27 MANDEVILLE RD, ST THOMAS | O |
| FORSVIGRUMMAN | | G164A | 660 | 3 | 14 | 1 | 1 | 150476 | | A91 | 17474 | | NORFOLK AERIAL SPRAYING LTD, RR7, SIMCOE, N3Y 4K6 | O |
| GNVIGRUMMAN | | G164A | 1408 | 3 | 14 | 1 | 1 | 1310176 | | A91 | 16474 | | GENERAL AIRSPRAY LTD, 27 MANDEVILLE RD, ST THOMAS | O |
| UOFLVIGRUMMAN | | G164A | 411 | 3 | 14 | 1 | 1 | 130576 | | A91 | 16566 | | EVERGREEN AIR SERVICE LTD, 5250 PROVINCE ST, ROXBORO | Q |
| UOGLVIGRUMMAN | | G164A | 413 | 3 | 14 | 1 | 1 | 120975 | | A91 | 16566 | | EVERGREEN AIR SERVICE LTD, 5250 PROVINCE ST, ROXBORO | Q |
| GLCTVIGRUMMAN | | G164A | 641 | 3 | 14 | 1 | 1 | 1040776 | | A91 | 16674 | | KEENAN LTD ALVIN, WOODSTOCK | K |
| BAEVIGRUMMAN | | G21A | B 76 | 3 | 21 | 4 | 1 | 1260476 | | A654 | 16147 | | CROWN ZELLERBACH CAN, 1800 BARRARD BLDG, VANCOUVER | B |
| BXRVIGRUMMAN | | G21A | 1059 | 3 | 21 | 4 | 1 | 12030976 | | A654 | 16144 | | TRANS PROVINCIAL AIRLINES LTD, BOX 310, TERRACE | B |
| EFNVIGRUMMAN | | G21A | 1157 | 3 | 21 | 4 | 1 | 12070177 | | A654 | 16173 | | ALERT BAY AIR SERVICES LTD, BOX 317, CAMPBELL RIVER | B |
| ETJVIGRUMMAN | | G21A | B 70 | 3 | 21 | 4 | 1 | 1110477 | | A654 | 16146 | | CAN FOREST PRODUCTS, 1500-505 BARRARD ST, VANCOUVER | B |
| GECVIGRUMMAN | | G21A | B 98 | 3 | 21 | 4 | 1 | 1260676 | | A654 | 16148 | | WEST COAST AIR SVCS, 518 ARPT RD S, ARPT S VANCOUVER | B |
| IOLVIGRUMMAN | | G21A | B 107 | 3 | 21 | 4 | 1 | 1240476 | | A654 | 16148 | | WEST COAST TRANS CO LTD, 1075 W GEORGIA, VANCOUVER | B |
| HUZVIGRUMMAN | | G21A | B 83 | 3 | 21 | 4 | 1 | 1040676 | | A654 | 16155 | | WEST COAST TRANS CO LTD, 1075 W GEORGIA, VANCOUVER | B |
| PVEVIGRUMMAN | | G21A | 1200 | 3 | 24 | 4 | 1 | 1270675 | | A654 | 16164 | | WEST COAST AIR SVCS, 518 ARPT RD S, ARPT S VANCOUVER | B |
| UAZVIGRUMMAN | | G21A | 1077 | 3 | 24 | 4 | 1 | 180676 | | A654 | 16166 | | TRANS PROVINCIAL AIRLINES LTD, BOX 310, TERRACE | B |
| VFUVIGRUMMAN | | G21A | B 101 | 3 | 24 | 4 | 1 | 1050576 | | A654 | 16167 | | FOREST INDS FLG TANKERS, 1075 GEORGIA W, VANCOUVER | B |
| VAKVIGRUMMAN | | G21A | B 142 | 3 | 24 | 4 | 1 | 1060476 | | A654 | 16167 | | TRANS PROVINCIAL AIRLINES LTD, BOX 310, TERRACE | B |

| MARKING MARQUES | TYPE | MODEL | MODELE | MANUFACTURER'S NUMBER NUMERO DU CONSTRUCTEUR | COUNTRY OF MANUFACTURE PAYS DE CONSTRUCTION | GROSS WEIGHT POIDS BRUT | LAND - SEA - SO RUE - FLEETS - SKS O. OR G. W.L. J. SEIN. DU J. ET. N. | NO. OF ENGINES NOMBRE DE MOTEURS | PURPOSE DESIGNÉ A | CERT. OF AIRW. OR FEIGNE PERMIS VALID TO CERTIFICAT DE NAVIGABILITE OU PERMIS DE VOL VALABLE JUSQU'AU | REGISTRATION CANCELLED DÉREGISTRÉ | AIRCRAFT TYPE APPROVAL OR SPECS. TYPE D'APPROBATION OU DE SPÉCIFICATIONS | OWNER'S NAME AND ADDRESS NOM ET ADRESSE DU PROPRIÉTAIRE | | PROVINCE |
|--------------------|---------|-------|--------|---|--|----------------------------|---|-------------------------------------|----------------------|--|--------------------------------------|---|--|---|----------|
| | | | | | | | | | | | | | ORIGIN MANUFACTURER CONSTRUCTEUR D'ORIGINE | REG. NUMBER NOM. NUMERO | |
| UMG | GRUMMAN | G21A | B 145 | 3 24 4 | 3 | 24 | 4 | 2 | 2 | 130976 | | A654 | 16166 | TRANS PROVINCIAL AIRLINES LTD, BOX 310, TERRACE | B |
| WC | GRUMMAN | G21A | B 139 | 3 24 4 | 3 | 24 | 4 | 2 | 2 | 130376 | | A654 | 16173 | ISLAND AIRLINES, BOX 1510, CAMPBELL RIVER, V9W 5C8 | B |
| FN | GRUMMAN | G21A | B 129 | 3 21 4 | 3 | 21 | 4 | 1 | 2 | 020876 | | A654 | 16161 | TRANS PROVINCIAL AIRLINES LTD, BOX 310, TERRACE | B |
| FUV | GRUMMAN | G21A | B 6 | 3 24 4 | 3 | 24 | 4 | 2 | 2 | 290876 | | A654 | 16166 | TRANS PROVINCIAL AIRLINES LTD, BOX 310, TERRACE | B |
| GHA | GRUMMAN | G21A | 1045 | 3 24 4 | 3 | 24 | 4 | 2 | 1 | 310377 | | A654 | 16174 | SOOKE FOREST PRODUCTS LTD, 651 HARBOUR RD, VICTORIA | B |
| HUY | GRUMMAN | G21A | B 55 | 3 21 4 | 3 | 21 | 4 | 1 | 2 | 260574 | | A654 | 16355 | PARSONS AIRWAYS NORTHERN, BOX 759, FLIN FLON, R8A 1N6 | M |
| IWW | GRUMMAN | G21A | B 120 | 3 21 4 | 3 | 21 | 4 | 1 | 2 | 240676 | | A654 | 16360 | PARSONS AIRWAYS LTD, BOX 1120, KENORA, P9N 3X7 | O |
| SBS | GRUMMAN | G21A | 1153 | 3 21 4 | 3 | 21 | 4 | 2 | 3 | 240576 | | A654 | 16365 | RAINY LAKE AIRWAYS LTD, BOX 790, FORT FRANCES | O |
| MPG | GRUMMAN | G21A | B 77 | 3 21 4 | 3 | 21 | 4 | 1 | 2 | 181276 | | A654 | 16446 | RCM POLICE AIR SERVICES, INTL ARPT, OTTAWA, K1A 0R2 | O |
| BC | GRUMMAN | G21C | 1203 | 3 26 4 | 3 | 26 | 4 | 2 | 2 | 210776 | | 4A24 | 51168 | AIRWEST AIRLINES, 468 COWLEY, INTL ARPT S, VANCOUVER | B |
| FAW | GRUMMAN | G21C | 1202 | 3 26 4 | 3 | 26 | 4 | 2 | 2 | 160476 | | 4A24 | 51174 | AIRWEST AIRLINES, 468 COWLEY, INTL ARPT S, VANCOUVER | B |
| ITQ | GRUMMAN | G44 | 1265 | 3 16 4 | 3 | 16 | 4 | 1 | 2 | 310776 | | A734 | 15155 | TRANS MTN AIR SVCS LTD, BOX 1451, CAMPBELL RIVER | B |
| FJXX | GRUMMAN | G44 | 1235 | 3 15 4 | 3 | 15 | 4 | 1 | 2 | 051176 | | A734 | 15157 | TRADEWINDS AVN LTD, 478 AGAR DR, INTL ARPT, VANCOUVER | B |
| NHG | GRUMMAN | G44 | 1298 | 3 15 4 | 3 | 15 | 4 | 1 | 2 | 200776 | | A734 | 15361 | PATERSON DONALD S, 609 GRAIN EXCHANGE BLDG, WINNIPEG | M |
| GTTL | GRUMMAN | G44 | 1381 | 3 15 4 | 3 | 15 | 4 | 2 | 1 | 120876 | | A734 | 04375 | MARYK GEORGE, BOX 157, LAC DU BONNET, ROE 1A0 | M |
| JFV | GRUMMAN | G44 | 1389 | 3 15 4 | 3 | 15 | 4 | 1 | 2 | 050676 | | A734 | 04458 | FIELD LUMBER (1956) LTD, BOX 40, FIELD | O |
| QPL | GRUMMAN | G44 | 1306 | 3 16 4 | 3 | 16 | 4 | 2 | 1 | 280676 | | A734 | 15471 | SLADE REGINALD H, 4012 NEW ST, BURLINGTON, L7L-1S7 | O |
| EH | GRUMMAN | G44A | 1346 | 3 16 4 | 3 | 16 | 4 | 2 | 1 | 211076 | | A734 | 15173 | UNITED ENGRG 1964, 575 PEMBROKE ST, VICTORIA, V8T 1H3 | B |
| LGZ | GRUMMAN | G44A | 1473 | 3 16 4 | 3 | 16 | 4 | 1 | 2 | 130676 | | A734 | 15457 | SMITH THOS G, RR7, GUELPH | O |
| KPT | GRUMMAN | G44A | 1415 | 3 16 4 | 3 | 16 | 4 | 1 | 2 | 180776 | | A734 | 15858 | NEWFOUNDLAND & LAB AIR TRANS, BOX 3, CORNER BROOK | F |
| HPA | GRUMMAN | G73 | J 7 | 3 31 4 | 3 | 31 | 4 | 2 | 2 | 160774 | | A783 | 17154 | NORTH COAST AIR SVCS LTD, BOX 610, PRINCE RUPERT | B |
| HUB | GRUMMAN | G73 | J 22 | 3 31 4 | 3 | 31 | 4 | 2 | 2 | 220377 | | A783 | 17174 | WEST COAST AIR SVCS, 518 ARPT RD S, ARPT S VANCOUVER | B |
| FMHG | GRUMMAN | G73 | J 21 | 3 31 4 | 3 | 31 | 4 | 1 | 2 | 150576 | | A783 | 17160 | WEST COAST AIR SVCS, 518 ARPT RD S, ARPT S VANCOUVER | B |
| GENT | GRUMMAN | G73 | J 54 | 3 31 4 | 3 | 31 | 4 | 2 | 2 | 130876 | | A783 | 17174 | WEST COAST AIR SVCS, 518 ARPT RD S, ARPT S VANCOUVER | B |
| GHL | GRUMMAN | G73 | J 10 | 3 31 4 | 3 | 31 | 4 | 2 | 2 | 271176 | | A783 | 17174 | WEST COAST AIR SVCS, 518 ARPT RD S, ARPT S VANCOUVER | B |
| GHDD | GRUMMAN | G73 | J 23 | 3 31 4 | 3 | 31 | 4 | 2 | 2 | 020577 | | A783 | 17174 | NORTH COAST AIR SVCS LTD, BOX 610, PRINCE RUPERT | B |
| GIRL | GRUMMAN | G73 | J 53 | 3 31 4 | 3 | 31 | 4 | 2 | 2 | 080576 | | A783 | 17174 | WEST COAST AIR SVCS, 518 ARPT RD S, ARPT S VANCOUVER | B |
| GHUM | GRUMMAN | G73 | J 26 | 3 32 4 | 3 | 32 | 4 | 2 | 2 | 020676 | | A783 | 51175 | WEST COAST AIR SVCS, 518 ARPT RD S, ARPT S VANCOUVER | B |
| GEFE | GRUMMAN | G73 | J 19 | 3 30 4 | 3 | 30 | 4 | 2 | 2 | 070576 | | A783 | 17375 | NORTHWESTERN FLG SVCS LTD, BOX 6, NESTOR FALLS | O |
| BKE | GRUMMAN | G73 | J 2 | 3 31 4 | 3 | 31 | 4 | 1 | 2 | 161276 | | A783 | 17438 | ONTARIO PAPER CO LTD, ETAL, THOROLD | O |
| UOT | GRUMMAN | G73 | J 34 | 3 31 4 | 3 | 31 | 4 | 1 | 2 | 180976 | | A783 | 17566 | NORDAIR LIMITED, MONTREAL INTL AIRPORT, DORVAL | Q |
| AGN | GRUMMAN | TBM3 | 86244 | 3 36 1 | 3 | 36 | 1 | 1 | 5 | 140476 | | L 8 2 | 54172 | CONAIR AVN LTD, BOX 220, ABBOTSFORD, V2S 4N9 | B |
| IMI | GRUMMAN | TBM3 | 53337 | 3 36 1 | 3 | 36 | 1 | 1 | 5 | 180476 | | L 8 2 | 54158 | CONAIR AVN LTD, BOX 220, ABBOTSFORD, V2S 4N9 | B |
| IMK | GRUMMAN | TBM3 | 85597 | 3 36 1 | 3 | 36 | 1 | 1 | 5 | 070576 | | L 8 2 | 54158 | CONAIR AVN LTD, BOX 220, ABBOTSFORD, V2S 4N9 | B |
| IMN | GRUMMAN | TBM3 | 53139 | 3 36 1 | 3 | 36 | 1 | 1 | 5 | 060576 | | L 8 2 | 54158 | CONAIR AVN LTD, BOX 220, ABBOTSFORD, V2S 4N9 | B |
| KCG | GRUMMAN | TBM3 | 69327 | 3 36 1 | 3 | 36 | 1 | 1 | 5 | 180476 | | L 8 2 | 54161 | CONAIR AVN LTD, BOX 220, ABBOTSFORD, V2S 4N9 | B |
| KCM | GRUMMAN | TBM3 | 53420 | 3 36 1 | 3 | 36 | 1 | 2 | 1 | 020576 | | L 8 2 | 54161 | CONAIR AVN LTD, BOX 220, ABBOTSFORD, V2S 4N9 | B |
| KCL | GRUMMAN | TBM3 | 53638 | 3 36 1 | 3 | 36 | 1 | 2 | 1 | 170476 | | L 8 2 | 54161 | CONAIR AVN LTD, BOX 220, ABBOTSFORD, V2S 4N9 | B |
| MXN | GRUMMAN | TBM3 | 53632 | 3 36 1 | 3 | 36 | 1 | 2 | 1 | 030574 | | L 8 2 | 54161 | CONAIR AVN LTD, BOX 220, ABBOTSFORD, V2S 4N9 | B |
| MUE | GRUMMAN | TBM3 | 91426 | 3 36 1 | 3 | 36 | 1 | 1 | 5 | 170476 | | L 8 2 | 54161 | CONAIR AVN LTD, BOX 220, ABBOTSFORD, V2S 4N9 | B |
| MUD | GRUMMAN | TBM3 | 86180 | 3 36 1 | 3 | 36 | 1 | 1 | 5 | 090476 | | L 8 2 | 54161 | CONAIR AVN LTD, BOX 220, ABBOTSFORD, V2S 4N9 | B |
| IMR | GRUMMAN | TBM3 | 53610 | 3 36 1 | 3 | 36 | 1 | 1 | 5 | 260576 | | L 8 2 | 54558 | EVERGREEN AIR SERVICE LTD, 5250 PROVINCE ST, ROXBORO | Q |
| IMW | GRUMMAN | TBM3 | 85928 | 3 36 1 | 3 | 36 | 1 | 1 | 5 | 090576 | | L 8 2 | 545 | EVERGREEN AIR SERVICE LTD, 5250 PROVINCE ST, ROXBORO | Q |
| IMV | GRUMMAN | TBM3 | 85665 | 3 36 1 | 3 | 36 | 1 | 1 | 5 | 280576 | | L 8 2 | 54558 | EVERGREEN AIR SERVICE LTD, 5250 PROVINCE ST, ROXBORO | Q |
| GLEP | GRUMMAN | TBM3 | 85836 | 3 36 1 | 3 | 36 | 1 | 1 | 5 | 240376 | | L 8 2 | 54575 | EVERGREEN AIR SERVICE LTD, 5250 PROVINCE ST, ROXBORO | Q |
| GLEI | GRUMMAN | TBM3 | 53307 | 3 36 1 | 3 | 36 | 1 | 1 | 5 | 121275 | | L 8 2 | 54575 | EVERGREEN AIR SERVICE LTD, 5250 PROVINCE ST, ROXBORO | Q |
| GLEN | GRUMMAN | TBM3 | 91159 | 3 36 1 | 3 | 36 | 1 | 1 | 5 | 230176 | | L 8 2 | 54575 | EVERGREEN AIR SERVICE LTD, 5250 PROVINCE ST, ROXBORO | Q |
| GLEM | GRUMMAN | TBM3 | 85499 | 3 36 1 | 3 | 36 | 1 | 1 | 5 | 220176 | | L 8 2 | 54575 | EVERGREEN AIR SERVICE LTD, 5250 PROVINCE ST, ROXBORO | Q |

| MARKING MARQUE | TYPE | MODEL | MANUFACTURER'S NUMBER NUMÉRO DU CONSTRUCTEUR | COUNTRY OF MANUFACTURE PAYS DE CONSTRUCTION | GROSS WEIGHT POIDS BRUT | LAND-SEA-AIR TERR-TER-MER | CLASS. BY ICAO CLASSEMENT ICAO | REG. OF PROGS. REG. DE MOTEURS | CERT. OF AIRW. OR FLIGHT PERMIT VALID TO CERTIFICAT DE NAVIGABILITE OU PERMIS DE VOL VALABLE JUSQU'AU | REGISTRATION CANCELLED NUMERATION ANNULEE | AIRCRAFT TYPE APPROVAL OR SPEC. E. TYPE D'APPROBATION OU DE SPECIFICATIONS | ENGINE MANUFACTURER CONSTRUCTEUR DU MOTEUR | OWNER'S NAME AND ADDRESS NOM ET ADRESSE DU PROPRIETAIRE | | PROVINCE |
|-------------------|--------------|-------|---|--|----------------------------|------------------------------|-----------------------------------|-----------------------------------|--|--|---|--|--|---------|----------|
| | | | | | | | | | | | | | REGION | ADDRESS | |
| GLEJ1 | GRUMMAN | TBM3 | 69323 | 3 | 36 1 | 1 | 5 | 131275 | | | L 8 2 | 54575 | EVERGREEN AIR SERVICE LTD, 5250 PROVINCE ST, ROXBORO | Q | |
| GLEQ1 | GRUMMAN | TBM3 | 85854 | 3 | 36 1 | 1 | 5 | 220176 | | | L 8 2 | 54575 | EVERGREEN AIR SERVICE LTD, 5250 PROVINCE ST, ROXBORO | Q | |
| GLEF1 | GRUMMAN | TBM3 | 85715 | 3 | 36 1 | 1 | 5 | 131275 | | | L 8 2 | 54575 | EVERGREEN AIR SERVICE LTD, 5250 PROVINCE ST, ROXBORO | Q | |
| GLEH1 | GRUMMAN | TBM3 | 53200 | 3 | 36 1 | 1 | 5 | 170276 | | | L 8 2 | 54575 | EVERGREEN AIR SERVICE LTD, 5250 PROVINCE ST, ROXBORO | Q | |
| GLEI1 | GRUMMAN | TBM3 | 53697 | 3 | 36 1 | 1 | 5 | 080476 | | | L 8 2 | 54575 | EVERGREEN AIR SERVICE LTD, 5250 PROVINCE ST, ROXBORO | Q | |
| GLEK1 | GRUMMAN | TBM3 | 85733 | 3 | 36 1 | 1 | 5 | 170276 | | | L 8 2 | 54575 | EVERGREEN AIR SERVICE LTD, 5250 PROVINCE ST, ROXBORO | Q | |
| AXS1 | GRUMMAN | TBM3E | 53209 | 3 | 36 1 | 1 | 5 | 270576 | | | L 8 2 | 54470 | NORFOLK AERIAL SPRAYING LTD, RR7, SIMCOE, N3Y 4K6 | Q | |
| BQT1 | GRUMMAN | TBM3E | 91171 | 3 | 36 1 | 1 | 5 | 010576 | | | L 8 2 | 54472 | HICKS & LAWRENCE LIMITED, BOX 519, ST THOMAS | Q | |
| AYG1 | GRUMMAN | TBM3E | 53829 | 3 | 36 1 | 1 | 5 | 050576 | | | L 8 2 | 54470 | NORFOLK AERIAL SPRAYING LTD, RR7, SIMCOE, N3Y 4K6 | Q | |
| XOM1 | GRUMMAN | TBM3E | 69325 | 3 | 36 1 | 1 | 5 | 180575 | | | L 8 2 | 54469 | HICKS & LAWRENCE LIMITED, RR7, TILLSONBURG, N4G 4H1 | Q | |
| XON1 | GRUMMAN | TBM3E | 85829 | 3 | 36 1 | 1 | 5 | 230575 | | | L 8 2 | 54469 | HICKS & LAWRENCE LIMITED, RR7, TILLSONBURG, N4G 4H1 | Q | |
| ZYC1 | GRUMMAN | TBM3E | 53607 | 3 | 36 1 | 1 | 5 | 050576 | | | L 8 2 | 54471 | HICKS & LAWRENCE LIMITED, RR7, TILLSONBURG, N4G 4H1 | Q | |
| GLDX1 | GRUMMAN | TBM3E | 53768 | 3 | 36 1 | 1 | 5 | 030276 | | | L 8 2 | 54475 | NORFOLK AERIAL SPRAYING LTD, RR7, SIMCOE, N3Y 4K6 | Q | |
| GOBK1 | GRUMMAN | TBM3E | 69531 | 3 | 36 1 | 1 | 5 | 300476 | | | L 8 2 | 54474 | NORFOLK AERIAL SPRAYING LTD, RR7, SIMCOE, N3Y 4K6 | Q | |
| GOEG1 | GRUMMAN | TBM3E | 69361 | 3 | 36 1 | 1 | 5 | 290476 | | | L 8 2 | 54475 | NORFOLK AERIAL SPRAYING LTD, RR7, SIMCOE, N3Y 4K6 | Q | |
| GOBJ1 | GRUMMAN | TBM3E | 5632 | 3 | 36 1 | 1 | 5 | 300475 | | | L 8 2 | 54474 | NORFOLK AERIAL SPRAYING LTD, RR7, SIMCOE, N3Y 4K6 | Q | |
| BEG1 | GRUMMAN | TBM3E | 85983 | 3 | 36 1 | 1 | 5 | 170476 | | | L 8 2 | 54674 | MIRAMICHI AIR SVC LTD, BOX 90, DOUGLASTOWN, EOC 1H0 | K | |
| BEFL1 | GRUMMAN | TBM3E | 6125 | 3 | 36 1 | 1 | 5 | 020576 | | | L 8 2 | 54673 | MIRAMICHI AIR SVC LTD, BOX 90, DOUGLASTOWN, EOC 1H0 | K | |
| ZTR1 | GRUMMAN | TBM3E | 5708 | 3 | 36 1 | 1 | 5 | 080473 | | | L 8 2 | 54671 | MIRAMICHI AIR SVC LTD, BOX 90, DOUGLASTOWN, EOC 1H0 | K | |
| ODR1 | GRUMMAN SCAN | 30 | 28 | 4 | 16 4 | 1 | 2 | 010277 | | A734 | 15456 | CORLEY LORNE FRANCIS, 38 EDENBROOK HILL, ISLINGTON | O | | |
| ZBH3 | GRUNAU BABY | GBII | 1533 | 4 | 01 1 | 2 | 0 | 180476 | | | NIL | 2 | WOSLYNG JOHN B, BOX 1626, INUVIK, XOE 0T0 | T | |
| ZBT3 | GRUNAU BABY | II | 468950 | 1 | 01 1 | 0 | 1 | 250876 | | | NIL | 1 | PENZ ARTHUR, 502 BROADWAY S, EVERETT, WASHINGTON USA | | |
| ZEE3 | GRUNAU BABY | IIB | 012 | 4 | 01 1 | 2 | 0 | 230767 | | | NIL | 362 | THE SOARERS, 951 HECTOR AVE, WINNIPEG | M | |
| ZCP3 | GRUNAU BABY | IIB | 004497 | 4 | 01 1 | 2 | 0 | 080676 | | | NIL | 4 | MATTHIAS GEORGE K, 51 JOHNSON ST, MIDLAND, L4R 2Z1 | O | |
| PNR1 | GRUNAU BABY | 2B M | 1 | 1 | 01 1 | 1 | 6 | 210673 | | | NIL | 334 | OFFIERSKI M, ETAL, 505 CORDACH CRES, PETERBOROUGH | Q | |
| GAXL1H | HAGER CENTNL | DHC 2 | 1032 | 1 | 16 5 | 1 | 2 | 271176 | | | A22 | 16375 | NORTHWAY AVN LTD, BOX 72, ARNES, ROC 0C0 | Q | |
| RDYL1 | HAGER CENTNL | I | 1 | 1 | 03 3 | 1 | 6 | 041276 | | | NIL | 043 | HAGER CARL A, BOX 312, KENORA, P9N 3X4 | O | |
| FZCSB | HARBINGER | C1 | 1 | 1 | 02 1 | 0 | 6 | 030976 | | | NIL | 4 | LECHEMANT ARTHUR N, 63 MARINA DR, MANDTICK, KOA 2N0 | O | |
| NSN1 | HARVARD | IV | CCF4 164 | 1 | 16 1 | 1 | 1 | 260476 | | | A80 | 17161 | CONAIR AVN LTD, BOX 220, ABBOTSFORD, V2S 4N9 | B | |
| UAB1 | HARVARD | IV | CCF4 189 | 1 | 17 1 | 1 | 1 | 140875 | | | A80 | 171 | WASHTOCK Q E, BOX 68, NORTH BEND | B | |
| VTT1 | HARVARD | IV | CCF4 231 | 1 | 17 1 | 1 | 1 | 040776 | | | A80 | 17167 | ROCKY MTN FLG CLUB, C/O 900 ROTARY DRIVE, KIMBERLEY | B | |
| UZG1 | HARVARD | IV | CCF4 192 | 1 | 17 1 | 1 | 1 | 090377 | | | A80 | 17166 | JANES JERRY C, 4107 SALISH DR, VANCOUVER, V6N 3M3 | B | |
| UFZ1 | HARVARD | IV | CCF4 112 | 1 | 17 1 | 1 | 1 | 240976 | | | A80 | 171 | SWAIN ANTHONY JW, 8-2370 CORNWALL, VANCOUVER, V6K 1B7 | B | |
| VFGL | HARVARD | IV | CCF4 195 | 1 | 17 1 | 1 | 1 | 080976 | | | A80 | 171 | HASLAM ROBERT WILLIAM, GENERAL DELIVERY, SECHLT | B | |
| WLAL | HARVARD | IV | CCF4 66 | 1 | 17 1 | 1 | 1 | 061172 | | | A80 | 171 | DURANT FREDRICK A, 8024 17 AVE, SOUTH BURNABY | B | |
| WLQL | HARVARD | IV | CCF4 55 | 1 | 17 1 | 1 | 1 | 280776 | | | A80 | 171 | MCMANN VICTOR E, 686-52 ST, DELTA | B | |
| WWD1 | HARVARD | IV | CCF4 52 | 1 | 17 1 | 1 | 1 | 130674 | | | A80 | 171 | MERCER DONALD, 12163 OLD YALE ROAD, NORTH SURREY | B | |
| NUQL | HARVARD | IV | CCF4 172 | 1 | 16 1 | 1 | 1 | 170475 | | | A80 | 17262 | JERVIS-READ HUGH G, 8204-148 ST, EDMONTON, T5R 0Z4 | A | |
| ROCL | HARVARD | IV | CCF4 109 | 1 | 16 1 | 1 | 1 | 140476 | | | A80 | 17265 | DOUGLAS RJ, 5608-143 ST, EDMONTON, T6H 4E6 | A | |
| RUQL | HARVARD | IV | CCF4 85 | 1 | 16 1 | 1 | 1 | 230676 | | | A80 | 17265 | MCCULLAGH MAURICE R, BOX 21, DRAYTON VALLEY | A | |
| RUL1 | HARVARD | IV | CCF4 167 | 1 | 16 1 | 1 | 1 | 090576 | | | A80 | 17265 | ARMADA BUILDERS LTD, 116-13 ST NE, CALGARY, T2E 4S1 | A | |
| UAEL | HARVARD | IV | CCF4 254 | 1 | 17 1 | 1 | 1 | 301176 | | | A80 | 17266 | LONG VALLEY AVIATION LTD, RR4, LACOMBE | A | |
| UAD1 | HARVARD | IV | CCF4 212 | 1 | 17 1 | 1 | 1 | 080776 | | | A80 | 172 | DEEDRICK DALTON, ETAL, LACOMBE, TOC 1S0 | A | |
| SWNL | HARVARD | IV | CCF4 53 | 1 | 17 1 | 1 | 1 | 060976 | | | A80 | 172 | ARMADA BUILDERS LTD, 116-13 ST NE, CALGARY, T2E 4S1 | A | |
| SRJ1 | HARVARD | IV | CCF4 191 | 1 | 17 1 | 1 | 1 | 150776 | | | A80 | 17266 | SWARTZ JAMES H, BOX 590, VAUXHALL, TOK 2K0 | A | |
| RZPL | HARVARD | IV | CCF4 123 | 1 | 17 1 | 1 | 1 | 061076 | | | A80 | 17265 | WILKINSON ROBERT C, 3216-27 ST SW, CALGARY, T3E 2G8 | A | |
| UZHL | HARVARD | IV | CCF4 217 | 1 | 17 1 | 1 | 1 | 010674 | | | A80 | 172 | MCGOLDRICK ERNEST J, 8-11515-124 ST, EDMONTON | A | |
| UNL1 | HARVARD | IV | CCF4 175 | 1 | 17 1 | 1 | 1 | 180876 | | | A80 | 172 | RAINIER DVLMT CORP LTD, BOX 298, STRATHMORE, TOJ 3H0 | A | |

| MARKING MARQUE | TYPE | MODEL | MANUFACTURER'S NUMBER | YEAR OF CONSTRUCTION | COUNTRY OF MANUFACTURE | PARTS OF CONSTRUCTION | GROSS WEIGHT | LAND - SEA - AIR | J. SER. NO. J. ET N. | NO. OF ENGINES | PURPOSE | CERTIFICATE OF NAVIGABILITY OU PERMIS DE VOL VALABLE JUSQU'AU | REGISTRATION CANCELLED INACTIVATION ANNULEE | AIRCRAFT TYPE APPROVAL OR SPEC. | TYPE D'APPROBATION OU DE SPECIFICATIONS | ENGINE MANUFACTURER | CONSTRUCTION OF MOTOR | YEAR MANUFACTURED | AMCSE DIMENSION | OWNER'S NAME AND ADDRESS | PROVINCE |
|-------------------|----------------|-------|--------------------------|----------------------|------------------------|-----------------------|--------------|------------------|----------------------|----------------|---------|---|--|--|--|---------------------|-----------------------|-------------------|-----------------|---|----------|
| | | | | | | | | | | | | | | | | | | | | NOM ET ADRESSE DU PROPRIETAIRE | |
| XXI | HARVARD | IV | CCF4 265 | 1 | 17 | 1 | 1 | 1 | 1 | 1 | 1 | 051076 | | A80 | 17272 | | | | | PEDAGAIR CORP LTD, 12040 ELBOW DR, CALGARY, T2W 1H2 | A |
| WVI | HARVARD | IV | CCF4 227 | 1 | 17 | 1 | 1 | 1 | 1 | 1 | 1 | 200277 | | A80 | 172 | | | | | WILKINSON ROBERT C, 3216-27 ST SW, CALGARY, T3E 2G8 | A |
| VCM | HARVARD | IV | CCF4 8 | 1 | 17 | 1 | 1 | 1 | 1 | 1 | 1 | 280476 | | A80 | 17267 | | | | | SORENSON HARRY C, BOX 368, YELLOWKNIFE, XOE 1H0 | A |
| WPM | HARVARD | IV | CCF4 35 | 1 | 16 | 1 | 1 | 1 | 1 | 1 | 1 | 190776 | | A80 | 173 | | | | | LANGE NORMAN, ROSSER, ROH 1E0 | T |
| RFS | HARVARD | IV | CCF4 116 | 1 | 17 | 1 | 1 | 1 | 1 | 2 | 1 | 090976 | | A80 | 173 | | | | | RAYS FLYING SERVICE LTD, BOX 181, SASKATOON, S7K 3K4 | S |
| RUJ | HARVARD | IV | CCF4 64 | 1 | 16 | 1 | 1 | 1 | 1 | 1 | 1 | 110774 | | A80 | 17365 | | | | | JAEGER HENRY, BOX 356, NORTH BATTLEFORD, S9A 2Y3 | S |
| UAT | HARVARD | IV | CCF4 89 | 1 | 17 | 1 | 1 | 1 | 1 | 1 | 1 | 060576 | | A80 | 173 | | | | | JOSDAL TYRONE M, 4-1315 GORDON RD, MOOSE JAW, S6H 3E6 | S |
| VIJ | HARVARD | IV | CCF4 173 | 1 | 17 | 1 | 1 | 1 | 1 | 1 | 1 | 150476 | | A80 | 17367 | | | | | MCTAGGART DON M, BOX 372, NIPAWIN, S0E 1E0 | S |
| VIR | HARVARD | IV | CCF4 125 | 1 | 17 | 1 | 1 | 1 | 1 | 1 | 1 | 100776 | | A80 | 173 | | | | | WHEREATT HE, BOX 31, ASSINIBOIA, S0H 0B0 | S |
| VYF | HARVARD | IV | CCF4 34 | 1 | 17 | 1 | 1 | 1 | 1 | 1 | 1 | 141176 | | A80 | 17367 | | | | | KNUTSON ARTHUR, BOX 185, ELBOW, S0H 1J0 | S |
| WXV | HARVARD | IV | CCF4 255 | 1 | 17 | 1 | 1 | 1 | 1 | 1 | 1 | 221268 | | A80 | 173 | | | | | NELSON GEORGE, DINSMORE | S |
| FVHG | HARVARD | IV | CCF4 203 | 1 | 17 | 1 | 1 | 1 | 1 | 1 | 1 | 120476 | | A80 | 174 | | | | | BONSER S, 564 DOUGLAS, LK FOREST, ILLINOIS 60045 USA | S |
| GBV | HARVARD | IV | CCF4 178 | 1 | 17 | 1 | 1 | 1 | 3 | 1 | 1 | 080674 | | A80 | 174 | | | | | NAT MUSEUM SCIENCE & TECH, 1867 ST LAURENT, OTTAWA | O |
| GUV | HARVARD | IV | CCF4 27 | 1 | 17 | 1 | 1 | 1 | 1 | 1 | 1 | 160976 | | A80 | 174 | | | | | WATT ROSS PAUL, 99 LIDDARD ST, BRACEBRIDGE, POB 1C0 | O |
| PTP | HARVARD | IV | CCF4 1 | 1 | 17 | 1 | 1 | 1 | 4 | 1 | 1 | 291076 | | A80 | 174 | | | | | NAT RESEARCH COUNCIL OF CAN, MONTREAL RD NAE, OTTAWA | O |
| RZQ | HARVARD | IV | CCF4 132 | 1 | 16 | 1 | 1 | 1 | 1 | 1 | 1 | 041176 | | A80 | 17465 | | | | | MCWILLIAMS & SON PAUL A, 2490 BLOOR ST W, TORONTO | O |
| RZW | HARVARD | IV | CCF4 213 | 1 | 16 | 1 | 1 | 1 | 1 | 1 | 1 | 070973 | | A80 | 17465 | | | | | BENVENUTO LR, 1111-114 ARBOUR GLEN, LONDON, N5Y 2A3 | O |
| SPC | HARVARD | IV | CCF4 145 | 1 | 16 | 1 | 1 | 1 | 1 | 1 | 1 | 130377 | | A80 | 17465 | | | | | LARSEN FRED B, 91 LIGHTHOUSE STREET, GODERICH | O |
| UUD | HARVARD | IV | CCF4 4 | 1 | 17 | 1 | 1 | 1 | 1 | 1 | 1 | 060476 | | A80 | 174 | | | | | CAN WARPLANE HERITAGE, 550 KIPLING, TORONTO, M8Z 5E9 | O |
| UZV | HARVARD | IV | CCF4 222 | 1 | 17 | 1 | 1 | 1 | 1 | 1 | 1 | 220576 | | A80 | 17466 | | | | | SPOTTON CO JOHN, 3211 LENWORTH, MISSISSAUGA, L4X 2G6 | O |
| UVQ | HARVARD | IV | CCF4 128 | 1 | 16 | 1 | 1 | 1 | 1 | 1 | 1 | 290973 | | A80 | 17467 | | | | | BUTLER DAVID A, 163 ECHO DR, OTTAWA, K1S 1M9 | O |
| WVQ | HARVARD | IV | CCF4 144 | 1 | 17 | 1 | 1 | 1 | 1 | 1 | 1 | 021071 | | A80 | 174 | | | | | ROBERTS SJ, 2057 PRINCE CHARLES RD, OTTAWA, K2A 3K9 | O |
| WPS | HARVARD | IV | CCF4 46 | 1 | 17 | 1 | 1 | 1 | 1 | 1 | 1 | 281176 | | A80 | 174 | | | | | BOURDEAU ARMAND, 611 FOURTH ST E, CORNWALL, K6H 2K1 | O |
| WGA | HARVARD | IV | CCF4 168 | 1 | 17 | 1 | 1 | 1 | 1 | 1 | 1 | 051276 | | A80 | 174 | | | | | CURRIE & ASSOC DONALD, 70 PLEASANT, TORONTO, M4T 1K1 | O |
| FVC | HARVARD | IV | CCF4 206 | 1 | 17 | 1 | 1 | 1 | 1 | 1 | 1 | 180876 | | A80 | 174 | | | | | HUTCHINS MICHAEL S, BOX 215, OAKVILLE, L6J 5A2 | O |
| FVK | HARVARD | IV | CCF4 33 | 1 | 17 | 1 | 1 | 1 | 1 | 1 | 1 | 081176 | | A80 | 174 | | | | | VERNON JAMES H, 24 COLONIAL CRES, OAKVILLE | O |
| MWJ | HARVARD | 2 | B188 | 3 | 16 | 1 | 1 | 1 | 1 | 1 | 1 | 051276 | | A80 | 17260 | | | | | KINNIBURGH SPRAY SVC LTD, PURPLE SPRINGS, TOK 1X0 | A |
| MNT | HARVARD | 2 | 07 184 | 3 | 16 | 1 | 1 | 1 | 1 | 1 | 1 | 110768 | | A80 | 17260 | | | | | CLOTHIER VINCENT, 15360 111 AVENUE, EDMONTON | A |
| GMEQ | HARVARD | 2 | B167 | 3 | 16 | 1 | 1 | 1 | 1 | 1 | 1 | 030976 | | A80 | 17260 | | | | | JERVIS-READ HUGH G, 8204-148 ST, EDMONTON, T5R 0Z4 | A |
| HWX | HARVARD | 2 | AJ 583 | 3 | 16 | 1 | 1 | 1 | 1 | 1 | 1 | 051176 | | A80 | 17460 | | | | | COWAN JOHN SCOTT, 132 DRIVEWAY, OTTAWA, K2P 1E6 | O |
| NDB | HARVARD | 2 | B039 | 3 | 16 | 1 | 1 | 1 | 1 | 1 | 1 | 111276 | | A80 | 17460 | | | | | FITZNER SN & SIMPSON JE, 501 PEARL ST, BURLINGTON | O |
| MTW | HARVARD | 2 | B327 | 3 | 16 | 1 | 1 | 1 | 1 | 1 | 1 | 240476 | | A80 | 17460 | | | | | FAICHNEY JOHN T, ETAL, RR1 LEE AVE, MILLIKEN, L0H 1K0 | O |
| MKA | HARVARD | 2 | B222 | 3 | 17 | 1 | 1 | 1 | 1 | 1 | 1 | 220576 | | A80 | 17469 | | | | | BECKHAM NF & HEWITT RA, BOX 96, WOODSTOCK, N4S 7W5 | O |
| MTX | HARVARD | 2 | B191 | 3 | 16 | 1 | 1 | 1 | 1 | 1 | 1 | 180277 | | A80 | 17460 | | | | | HEWITT ROBERT, BOX 544, WOODSTOCK, N4S 7X5 | O |
| MGY | HARVARD | 2 | B275 | 3 | 17 | 1 | 1 | 1 | 1 | 1 | 1 | 150776 | | A80 | 17460 | | | | | ARNOLD JACK, RR8 BOX 30, BRANTFORD, N3T 5M1 | O |
| PST | HARVARD | 2 | B776 | 3 | 17 | 1 | 1 | 1 | 1 | 1 | 1 | 010676 | | A80 | 17464 | | | | | VEAR HERBERT J, 58 SLOANE AVE, TORONTO | O |
| RWN | HARVARD | 2 | B830 | 3 | 16 | 1 | 1 | 1 | 2 | 1 | 1 | 300973 | | A80 | 17465 | | | | | HICKS & LAWRENCE LIMITED, BOX 519, ST THOMAS | O |
| TSV | HARVARD | 2 | B771 | 3 | 16 | 1 | 1 | 1 | 1 | 1 | 1 | 071276 | | A80 | 17469 | | | | | CLARK COLIN, 168 HAMMERSMITH AVE, TORONTO, M4E 2W8 | O |
| OMO | HASELOH | | BH 63 | 1 | 01 | 1 | 1 | 1 | 6 | 1 | 1 | 010477 | | NIL | 382 | | | | | HASELOH BERNARD, BOX 234, PONOKA, T0C 2H0 | A |
| ZDQ | HASELOH | | A 100 | 1 | 01 | 1 | 1 | 1 | 6 | 1 | 1 | 200172 | | NIL | 382 | | | | | SALE REPORTE/VENTE SIGNEE | A |
| TAZ | HAWKER SIDDELY | AH650 | 6805 | 2 | 49 | 1 | 4 | 5 | 3 | 00477 | A101 | 21370 | | A101 | 21370 | | | | | TRANSAIR LTD, INTL ARPT, WINNIPEG, R3J 0H7 | M |
| TAX | HAWKER SIDDELY | AH650 | 6803 | 2 | 49 | 1 | 4 | 5 | 3 | 20475 | A101 | 21370 | | A101 | 21370 | | | | | TRANSAIR LTD, INTL ARPT, WINNIPEG, R3J 0H7 | M |
| PPN | HAWKER SIDDELY | BH125 | NA 773 | 2 | 39 | 1 | 2 | 1 | 2 | 1 | 1 | 281076 | | A75 | 65272 | | | | | PACIFIC PETROLEUMS LTD, BOX 6666, CALGARY, T2P 6T6 | A |
| AOS | HAWKER SIDDELY | BH125 | NA 771 | 2 | 39 | 1 | 2 | 1 | 2 | 1 | 1 | 210776 | | A75 | 65472 | | | | | CAN IMP BANK OF COMMERCE, BAY & KING STS, TORONTO | O |
| HSS | HAWKER SIDDELY | BH125 | 256003 | 2 | 39 | 1 | 2 | 1 | 2 | 1 | 1 | 141176 | | A75 | 65472 | | | | | SIMPSONS-SEARS LTD, 108 MUTUAL ST, TORONTO | O |
| TEC | HAWKER SIDDELY | BH125 | NA 754 | 2 | 39 | 1 | 2 | 2 | 2 | 2 | 2 | 230776 | | A75 | 65570 | | | | | EXECAIRE AVN LTD, 10225 RYAN AVE, DORVAL, H9P 1A2 | Q |
| GBNS | HAWKER SIDDELY | BH125 | 256051 | 2 | 39 | 1 | 2 | 2 | 2 | 2 | 2 | 030776 | | A75 | 65575 | | | | | EXECAIRE AVN LTD, 10225 RYAN AVE, DORVAL, H9P 1A2 | Q |
| GJCM | HAWKER SIDDELY | BH125 | 256040 | 2 | 39 | 1 | 2 | 2 | 2 | 2 | 2 | 070576 | | A75 | 65574 | | | | | EXECAIRE AVN LTD, 10225 RYAN AVE, DORVAL, H9P 1A2 | Q |

| MARKINGS MARQUES | TYPE | MODEL | MANUFACTURER'S NUMBER NUMERO DU CONSTRUCTEUR | COUNTRY OF MANUFACTURE PAIS DE CONSTRUCTION | GROSS WEIGHT POIDS BRUT | LAND - SEA - SW POMES - FLOTEURS - SNS | G. OR. S. N. J. S. N. O. J. P. N. | NO OF ENGINES NOMBRE DE MOTEURS | PURPOSE DESTINÉE A | CERT. OF AIRW. OR FLIGHT PERMIT VALID TO CERTIFICAT DE NAVIGABILITE OU PERMIS DE VOL VALABLE JUSQU'AU | AIRCRAFT TYPE APPROVAL OR SPECS. TYPE D'APPROBATION OU DE SPECIFICATIONS | REGISTRATION CANCELLED IMMATRICULATION ANNULEE | YEAR IMPORTED ANNEE D'IMPORTATION | OWNER'S NAME AND ADDRESS NOM ET ADRESSE DU PROPRIETAIRE | PROVINCE |
|---------------------|-------------|---------|---|--|----------------------------|---|--------------------------------------|------------------------------------|-----------------------|--|---|---|---|--|----------|
| | | | | | | | | | | | | | | EXCISE MANUFACTURER'S CONSTRUCTEUR DU LOGICIEL | |
| GTPI | HAWKER | SIDDELY | BH125 | 256025 | 2 39 1 | | 2 | 2 | 040576 | A75 | 65174 | 65174 | EXECAIRE AVN LTD, 10225 RYAN AVE, DORVAL, H9P 1A2 | Q | |
| GSTI | HAWKER | SIDDELY | BH125 | 256021 | 2 39 1 | | 2 | 2 | 140277 | A75 | 65176 | 65176 | GENSTAR LIMITED, 4105-1 PLACE VILLE MARIE, MONTREAL | O | |
| MOE | HAWKER | SIDDELY | YH125 | 25075 | 2 39 1 | | 2 | 2 | 190177 | A75 | 65168 | 65168 | WOODWARD STORES LTD, 101 WEST HASTINGS ST, VANCOUVER | B | |
| GKRI | HAWKER | SIDDELY | YH125 | 25111 | 2 39 1 | | 2 | 2 | 290576 | A75 | 65174 | 65174 | KAISER RES LTD, 2600-1177 HASTING, VANCOUVER, V6E 2L1 | B | |
| IPJI | HAWKER | SIDDELY | YH125 | 25053 | 2 39 1 | | 1 | 2 | 251076 | A75 | 65265 | 65265 | INTERPROVINCIAL PIPE LINE, BOX 398, EDMONTON, T5J 2J9 | A | |
| SIMI | HAWKER | SIDDELY | YH125 | 25039 | 2 39 1 | | 1 | 2 | 230776 | A75 | 65265 | 65265 | CHINDOK AIR LTD, HGR 57 INTL ARPT, CALGARY | A | |
| ANLI | HAWKER | SIDDELY | YH125 | 25042 | 2 39 1 | | 1 | 2 | 260876 | A75 | 65465 | 65465 | ANTHES IMPERIAL LTD, BOX 6015, TORONTO AMF | O | |
| HLLI | HAWKER | SIDDELY | YH125 | 25034 | 2 39 1 | | 2 | 2 | 090676 | A75 | 65465 | 65465 | LABRADOR MNG, 601-COMMERCE COURT BOX 221, TORONTO | O | |
| OPCI | HAWKER | SIDDELY | YH125 | 25016 | 2 39 1 | | 2 | 2 | 181276 | A75 | 65464 | 65464 | CANADA PACKERS LTD, 95 ST CLAIR W, TORONTO, M4V 1N6 | O | |
| SOHI | HAWKER | SIDDELY | YH125 | NA 724 | 2 39 1 | | 2 | 2 | 170676 | A75 | 65469 | 65469 | SHELL CANADA LTD, 505 UNIVERSITY AVE, TORONTO | O | |
| FQNSI | HAWKER | SIDDELY | YH125 | 25152 | 2 39 1 | | 2 | 2 | 131276 | A75 | 65467 | 65467 | ONTARIO PAPER CO LTD, THOROLD | O | |
| FNOSI | HAWKER | SIDDELY | YH125 | 25159 | 2 39 1 | | 2 | 2 | 080377 | A75 | 65468 | 65468 | GULF OIL CANADA LTD, 800 BAY ST, TORONTO, M5S 1Y8 | O | |
| GFCU | HAWKER | SIDDELY | YH125 | 25107 | 2 39 1 | | 2 | 2 | 120776 | A75 | 65474 | 65474 | FIBERGLAS CAN LTD, 48 ST CLAIR W, TORONTO, M4V 1M7 | O | |
| ALCI | HAWKER | SIDDELY | YH125 | 25087 | 2 39 1 | | 2 | 2 | 210876 | A75 | 65366 | 65366 | ALUMINUM CO OF CAN, 1 PLACE VILLE MARIE, MONTREAL | Q | |
| BNKI | HAWKER | SIDDELY | YH125 | NA 746 | 2 39 1 | | 2 | 2 | 170476 | A75 | 65570 | 65570 | EXECAIRE AVN LTD, 10225 RYAN AVE, DORVAL, H9P 1A2 | Q | |
| DOMI | HAWKER | SIDDELY | YH125 | 25018 | 2 39 1 | | 2 | 2 | 111276 | A75 | 65565 | 65565 | EXECAIRE AVN LTD, 10225 RYAN AVE, DORVAL, H9P 1A2 | Q | |
| NERI | HAWKER | SIDDELY | YH125 | NA 714 | 2 39 1 | | 2 | 2 | 280377 | A75 | 65569 | 65569 | EXECAIRE AVN LTD, 10225 RYAN AVE, DORVAL, H9P 1A2 | O | |
| PQGI | HAWKER | SIDDELY | YH125 | 25036 | 2 39 1 | | 2 | 3 | 180676 | A75 | 65565 | 65565 | GOVT QUEBEC, MIN TRANS, ARPT QUE, STE-FOY, G2E 3L9 | Q | |
| FSEI | HAWKER | SIDDELY | YH125 | 25027 | 2 39 1 | | 2 | 2 | 080377 | A75 | 65565 | 65565 | EXECAIRE AVN LTD, 10225 RYAN AVE, DORVAL, H9P 1A2 | Q | |
| CFLI | HAWKER | SIDDELY | YH125 | NA 741 | 2 39 1 | | 2 | 2 | 200277 | A75 | 65670 | 65670 | CHURCHILL FALLS LAB CORP, 1 VIKING RD, ST JOHNS | F | |
| KCI | HAWKER | SIDDELY | YH125 | NA 702 | 2 39 1 | | 2 | 2 | 021076 | A75 | 65668 | 65668 | IRVING OIL TRANSPORT LTD, BOX 157, ST JOHN | K | |
| AMOI | HAWKER | SIDDELY | YH 748 | 1669 | 2 43 1 | | 2 | 2 | 290876 | A87 | 21269 | 21269 | AMOCO CAN PETROLEUM, 1212 MCKNIGHT, CALGARY, T2E 5T3 | A | |
| CSEI | HAWKER | SIDDELY | YH 748 | 1679 | 2 43 1 | | 2 | 2 | 011076 | A87 | 21270 | 21270 | STANDARD OVLMT CO LTD, 400-5 AVE SW, CALGARY, T2P 0L8 | A | |
| MAKI | HAWKER | SIDDELY | YH 748 | 1668 | 2 43 1 | | 2 | 2 | 180776 | A87 | 21269 | 21269 | GATEWAY AVN LTD, HGR 11 INDL ARPT, EDMONTON, T5G 2Z3 | A | |
| AGI | HAWKER | SIDDELY | YH 748 | 1699 | 2 43 1 | | 2 | 2 | 260476 | A87 | 21571 | 21571 | AIR GASPE INC, CP 69, HAVRE DE GASPE | Q | |
| FINEI | HAWKER | SIDDELY | YH 748 | 1611 | 2 43 1 | | 2 | 2 | 011176 | A87 | 21674 | 21674 | EASTERN PROV AIRWAYS 1963, BOX 5001, GANDER, A1V 1W9 | F | |
| UKSI | HELIO | H250 | 2535 | 3 11 6 | 1 1 1 | | 1 | 1 | 181076 | 1A8 | 15466 | 15466 | MONCK ROAD PROPERTIES LIMITED, NORLAND, KOM 2L0 | O | |
| ZWLI | HELIO | H250 | 2525 | 3 11 1 | 1 2 | | 1 | 2 | 160476 | 1A8 | 15471 | 15471 | CAPITAL AIR SURVEYS, RR5 BONNECHERE ARPT, KILLALOE | O | |
| MOU | HELIO | H295 | 1229 | 3 11 1 | 1 1 | | 1 | 1 | 230375 | 1A8 | 15171 | 15171 | CROSS FOREST PRODUCTS LTD, HORNBY ISLAND | B | |
| GHOTI | HELIO | H295 | 1401 | 3 11 6 | 1 1 | | 1 | 1 | 070676 | 1A8 | 15174 | 15174 | GROUDWATER LTD WH, 165 AMHERST, N VANCOUVER, V7H 1S5 | B | |
| FRFI | HELIO | H295 | 1407 | 3 11 1 | 1 1 | | 1 | 1 | 040776 | 1A8 | 15473 | 15473 | WYE INVESTMENTS LTD, BOX 364, SUDBURY | O | |
| PGWI | HELIO | H295 | 1442 | 3 11 1 | 1 1 | | 1 | 1 | 051176 | 1A8 | 15471 | 15471 | PROCTER & GAMBLE CO CAN LTD, 2 ST CLAIR W, TORONTO | O | |
| FIHI | HELIO | H295 | 1409 | 3 11 5 | 1 1 | | 1 | 1 | 040576 | 1A8 | 15573 | 15573 | ARCTIC INSTITUTE N AMERICA, 1020 PINE W, MONTREAL | O | |
| JRLI | HELIO | H3918 | 049 | 3 09 2 | 1 1 | | 2 | 2 | 180976 | 1A8 | 15157 | 15157 | BURNETT RESOURCE SURVEY, 2973 LAKE CITY WAY, BURNABY | B | |
| MOJI | HELIO | H3918 | 077 | 3 09 1 | 1 1 | | 1 | 1 | 100473 | 1A8 | 15171 | 15171 | DANISH JAMES H, BOX 128, FRASER LAKE | B | |
| IKFI | HELIO | H3918 | 018 | 3 09 7 | 1 1 | | 2 | 2 | 291163 | 1A8 | 15255 | 15255 | AIRMART COURIER & SALES LTD, EDMONTON AIRPORT | A | |
| IYZI | HELIO | H3918 | 045 | 3 09 5 | 1 1 | | 2 | 2 | 270376 | 1A8 | 15257 | 15257 | NAHANNI AIR SVCS LTD, BOX 123, NORMAN WELLS, XOE OVO | T | |
| NMFI | HELIO | H3918 | 096 | 3 09 7 | 1 1 | | 2 | 2 | 090876 | 1A8 | 15261 | 15261 | RAM AIR CHARTER LTD, BOX 1530, INUVIK, XOE OTO | T | |
| GOTPI | HELIO | H3918 | 017 | 3 09 2 | 1 1 | | 2 | 2 | 160976 | 1A8 | 15474 | 15474 | FLABIANO LEO, ETAL, 21 RONALD CRES, LIVELY | O | |
| SAAI | HELIO | H395 | 520 | 3 09 5 | 1 1 | | 2 | 2 | 050576 | 1A8 | 15261 | 15261 | NAHANNI AIR SVCS LTD, BOX 123, NORMAN WELLS, XOE OVO | T | |
| XUQI | HELIO | H395 | 510 | 3 09 5 | 1 2 | | 2 | 2 | 201176 | 1A8 | 15668 | 15668 | AIR HALIFAX LTD, BOX 1555, HALIFAX, B3J 2Y3 | V | |
| NNBI | HELIO | H395A | 1006 | 3 09 6 | 1 1 | | 1 | 1 | 290376 | 1A8 | 15166 | 15166 | BUCK CRANE SERVICE LTD, 1559 BARROW ST N, VANCOUVER | B | |
| APAI | HELIO | H395A | 1004 | 3 09 7 | 1 1 | | 1 | 1 | 100377 | 1A8 | 15260 | 15260 | REID RICHARD G & ROBERT F, BOX 29, CREMONA | A | |
| NNCI | HELIO | H395A | 1007 | 3 09 7 | 1 1 | | 1 | 1 | 240769 | 1A8 | 15261 | 15261 | ROVING EXPLORATION SVCS LTD, 520 5 AVE SW, CALGARY | A | |
| GLOUHI | W MONOPLANE | HH1 | | 1 03 1 | 1 6 | | 1 | 6 | 221076 | NIL | 151 | 151 | HANSEN LOUIS M, 2970-202 ST, LANGLEY | B | |
| VFL2 | HILLER | FH1100 | 32 | 3 08 1 | 1 1 | | 1 | 1 | 240476 | H2WE | 28167 | 28167 | FALCONBRIDGE NICKEL MINES, 1112 W PENDER, VANCOUVER | B | |
| FKHB2 | HILLER | FH1100 | 20 | 3 08 1 | 1 2 | | 1 | 2 | 301176 | H2WE | 28266 | 28266 | KENTING ACFT LTD, 1323 MCKNIGHT BLVD NE, CALGARY | A | |
| FVUD2 | HILLER | FH1100 | 31 | 3 09 6 | 1 2 | | 1 | 2 | 210476 | H2WE | 28267 | 28267 | KENTING ACFT LTD, 1323 MCKNIGHT BLVD NE, CALGARY | A | |

| HANDING MARKS | TYPE | MODEL | MANUFACTURER'S NUMBER | NOMÉRO DU CONSTRUCTEUR | COUNTRY OF MANUFACTURE PAYS DE CONSTRUCTION | GROSS WEIGHT POIDS BRUT | LAND AREA - SQ FOOTES - ALLOTTEMENT - M ² | A. S. OR S. J. P. W. | NO OF ENGINES | PURPOSE USAGE DESTINÉ À | CERT. OF AIRW. OR FLIGHT PERMITS VACIO 70 | REGISTRATION CANCELLED ANNULATION ANNUALE | AIRCRAFT TYPE APPROVAL OR SPEC. | TYPE D'APPROBATION OU DE SPÉCIFICATIONS | ENGINE MANUFACTURER CONSTRUCTEUR DU MOTEUR | REGION - ALGON RÉGION | YEAR IMPORTED ANNÉE D'IMPORTATION | OWNER'S NAME AND ADDRESS | PROVINCE |
|------------------|--------|-------------|-----------------------|------------------------|--|----------------------------|---|----------------------|---------------|----------------------------|---|--|--|--|---|--------------------------|--------------------------------------|--|----------|
| | | MOOELLE | | | | | | | | | | | | | | | | MANUFACTURER'S NUMBER | |
| FNCQ2 | HILLER | FH110021 | | | 3 | 08 | 1 | | 1 | 2 | 060676 | | H2WE | 28267 | | | | KENTING ACFT LTD, 1323 MCKNIGHT BLVD NE, CALGARY | A |
| GWN82 | HILLER | FH110083 | | | 3 | 08 | 1 | | 1 | 2 | 050576 | | H2WE | 28275 | | | | KENTING ACFT LTD, 1323 MCKNIGHT BLVD NE, CALGARY | A |
| HBH2 | HILLER | FH1100112 | | | 3 | 08 | 6 | | 1 | 2 | 290375 | | H2WE | 28368 | | | | HUDSON BAY AIR TRANSPORT LTD, FLIN FLON | M |
| FDAL2 | HILLER | FH110023 | | | 3 | 09 | 1 | | 1 | 7 | 291076 | | H2WE | 28467 | | | | GEOPHYSICAL ENGRG & SURVEYS, BOX 49, TORONTO, M5K 1E9 | Q |
| AH82 | HILLER | FH1100116 | | | 3 | 09 | 6 | | 1 | 2 | 250776 | | H2WE | 28568 | | | | AIR ALMA INC, BOX 577, ALMA, G8B 5W1 | Q |
| GHTK2 | HILLER | UH120 1288 | | | 3 | 08 | 1 | | 1 | 2 | 030476 | | 4H10 | 15275 | | | | MAYO HELICOPTERS LTD, BOX 130, MAYO, Y0B 1M0 | Y |
| EHO2 | HILLER | UH12E 2174 | | | 3 | 09 | 1 | | 1 | 1 | 280874 | | 4H11 | 15173 | | | | NORTH DELTA COPTERS LTD, 6435-64 ST, DELTA, V4K 3N3 | B |
| EJM2 | HILLER | UH12E 2158 | | | 3 | 09 | 1 | | 1 | 1 | 050676 | | 4H11 | 15173 | | | | SUMMIT HELICOPTERS LTD, 4058 NORTH RD, COQUITLAM | B |
| LCL2 | HILLER | UH12E 2010 | | | 3 | 08 | 1 | 2 | 1 | 2 | 170561 | | 4H11 | 15159 | | | | HIGHLAND HELICPTRS LTD, 424 AGAR, INTL ARPT, VANCOUVER | B |
| OKL2 | HILLER | UH12E 2201 | | | 3 | 08 | 6 | 2 | 1 | 1 | 010876 | | 4H11 | 15162 | | | | M & B HELCPTR SVC, 463 AGAR DR, INTL ARPT, VANCOUVER | B |
| OXJ2 | HILLER | UH12E 2258 | | | 3 | 09 | 6 | 2 | 1 | 2 | 030476 | | 4H11 | 15163 | | | | TRANSWEST HELICPTRS (1965) LTD, 2792 NORLAND, BURNABY | B |
| OKX2 | HILLER | UH12E 2282 | | | 3 | 09 | 6 | 2 | 1 | 2 | 130377 | | 4H11 | 15164 | | | | TRANSWEST HELICPTRS (1965) LTD, 2792 NORLAND, BURNABY | B |
| OKD2 | HILLER | UH12E 2102 | | | 3 | 08 | 6 | 2 | 1 | 2 | 240576 | | 4H11 | 15161 | | | | TRANSWEST HELICPTRS (1965) LTD, 2792 NORLAND, BURNABY | B |
| YYG2 | HILLER | UH12E 2534 | | | 3 | 10 | 6 | | 1 | 1 | 160676 | | 4H11 | 15169 | | | | M & B HELCPTR SVC, 463 AGAR DR, INTL ARPT, VANCOUVER | B |
| GHTE2 | HILLER | UH12E 944 | | | 3 | 10 | 1 | | 1 | 1 | 091076 | | 4H11 | 15175 | | | | M & B HELCPTR SVC, 463 AGAR DR, INTL ARPT, VANCOUVER | B |
| EFX2 | HILLER | UH12E 2150 | | | 3 | 09 | 1 | | 1 | 2 | 130776 | | 4H11 | 15273 | | | | AGRO COPTER ENTPRS, 3926 4 ST SW, CALGARY, T2S 1Y5 | A |
| DER2 | HILLER | UH12E 2202 | | | 3 | 10 | 1 | | 1 | 2 | 280177 | | 4H11 | 15268 | | | | AGRO COPTER ENTPRS, 3926 4 ST SW, CALGARY, T2S 1Y5 | A |
| EFK2 | HILLER | UH12E 2131 | | | 3 | 09 | 1 | | 1 | 2 | 190776 | | 4H11 | 15273 | | | | AGRO COPTER ENTPRS, 3926 4 ST SW, CALGARY, T2S 1Y5 | A |
| OKK2 | HILLER | UH12E 2200 | | | 3 | 08 | 6 | 2 | 1 | 2 | 160574 | | 4H11 | 15262 | | | | AGRO COPTER ENTPRS, 3926 4 ST SW, CALGARY, T2S 1Y5 | A |
| FONY2 | HILLER | UH12E 2188 | | | 3 | 08 | 6 | 2 | 1 | 1 | 140776 | | 4H11 | 15262 | | | | TENZER JOHN, 23 GRENFELL AVE, ST ALBERT | A |
| EHT2 | HILLER | UH12E 2151 | | | 3 | 09 | 1 | | 1 | 2 | 301075 | | 4H11 | 152 | | | | MAYO HELICOPTERS LTD, BOX 130, MAYO, Y0B 1M0 | Y |
| MLW2 | HILLER | UH12E 2071 | | | 3 | 08 | 6 | 2 | 1 | 2 | 050576 | | 4H11 | 15260 | | | | MAYO HELICOPTERS LTD, BOX 130, MAYO, Y0B 1M0 | Y |
| OKI2 | HILLER | UH12E 2144 | | | 3 | 09 | 6 | 2 | 1 | 2 | 090676 | | 4H11 | 15261 | | | | YUKON AIRWAYS LTD, BOX 4428, WHITEHORSE, Y1A 3T5 | Y |
| PUB2 | HILLER | UH12E 2281 | | | 3 | 09 | 6 | 1 | 1 | 2 | 300476 | | 4H11 | 15264 | | | | MAYO HELICOPTERS LTD, BOX 130, MAYO, Y0B 1M0 | Y |
| OKQ2 | HILLER | UH12E 2206 | | | 3 | 08 | 6 | | 1 | 2 | 150576 | | 4H11 | 15262 | | | | YUKON AIRWAYS LTD, BOX 4428, WHITEHORSE, Y1A 3T5 | Y |
| OKF2 | HILLER | UH12E 2106 | | | 3 | 08 | 6 | 2 | 1 | 2 | 060776 | | 4H11 | 15261 | | | | MAYO HELICOPTERS LTD, BOX 130, MAYO, Y0B 1M0 | Y |
| OKC2 | HILLER | UH12E 2039 | | | 3 | 10 | 6 | | 1 | 2 | 180676 | | 4H11 | 15268 | | | | MAYO HELICOPTERS LTD, BOX 130, MAYO, Y0B 1M0 | Y |
| GHK82 | HILLER | UH12E 2048 | | | 3 | 10 | 1 | | 1 | 2 | 150376 | | 4H11 | 15275 | | | | MAYO HELICOPTERS LTD, BOX 130, MAYO, Y0B 1M0 | Y |
| GHTL2 | HILLER | UH12E 1290 | | | 3 | 10 | 1 | | 1 | 2 | 200576 | | 4H11 | 15275 | | | | YUKON AIRWAYS LTD, BOX 4428, WHITEHORSE, Y1A 3T5 | Y |
| GIGT2 | HILLER | UH12E 2092 | | | 3 | 09 | 1 | | 1 | 1 | 040377 | | 4H11 | 15376 | | | | BUFFALO HELICOPTERS LTD, BOX 232, BUFFALO NARROWS | S |
| GHTH2 | HILLER | UH12E 1124 | | | 3 | 10 | 1 | | 1 | 1 | 240976 | | 4H11 | 15375 | | | | BUFFALO HELICOPTERS LTD, BOX 232, BUFFALO NARROWS | S |
| PTR2 | HILLER | UH12E 2069 | | | 3 | 08 | 6 | 1 | 1 | 2 | 060472 | | 4H11 | 15464 | | | | UNIVERSAL HELICOPTERS LTD, CARP ARPT, CARP, KOA 1L0 | O |
| SKM2 | HILLER | UH12E 2343 | | | 3 | 09 | 1 | 1 | 1 | 2 | 080570 | | 4H11 | 15465 | | | | UNIVERSAL HELICOPTERS LTD, CARP ARPT, CARP, KOA 1L0 | O |
| YSM2 | HILLER | UH12E 2013 | | | 3 | 09 | 1 | | 1 | 1 | 110776 | | 4H11 | 15469 | | | | GOSSSELIN LUMBER CO LTD, BOX 1180, HEARST, POL 1N0 | O |
| ELI2 | HILLER | UH12ET 2303 | | | 3 | 09 | 1 | | 1 | 1 | 090776 | | 4H11 | 28173 | | | | NOR-WEST ROTORS LTD, 405-2050 NELSON ST, VANCOUVER | B |
| OXW2 | HILLER | UH12L4 2527 | | | 3 | 10 | 1 | | 1 | 2 | 070172 | | H1WE | 15166 | | | | HAIDA HELICPTRS, 1360 1075 W GEORGIA ST, VANCOUVER 5 | B |
| UVC2 | HILLER | UH12L4 2520 | | | 3 | 10 | 6 | | 1 | 1 | 240774 | | H1WE | 15170 | | | | M & B HELCPTR SVC, 463 AGAR DR, INTL ARPT, VANCOUVER | B |
| FXP12 | HILLER | UH12L4 2513 | | | 3 | 10 | 6 | | 1 | 2 | 180576 | | H1WE | 15670 | | | | MARITIME AIR SVC LTD, RR4, MONCTON, E1C 8J8 | K |
| LRM1 | HOWARD | DGA15P 503 | | | 3 | 16 | 2 | 1 | 1 | 2 | 020676 | | A717 | 16159 | | | | CANYON AIRWAYS LTD, BOX 4609, QUESNEL, V2J 3J8 | B |
| NTY1 | HOWARD | DGA15P 869 | | | 3 | 16 | 6 | 1 | 1 | 1 | 290876 | | A717 | 16162 | | | | HILL GORDON A, 7163 ASH CRES, VANCOUVER, V6P 3K6 | B |
| QR C1 | HOWARD | DGA15P 810 | | | 3 | 16 | 2 | | 1 | 1 | 180976 | | A717 | 16172 | | | | HANSON HERMAN R, BOX 2783, SMITHERS | B |
| OJE1 | HOWARD | DGA15P 1730 | | | 3 | 14 | 5 | 1 | 1 | 1 | 090264 | | A717 | 16262 | | | | SYDIA THOMAS H, 10751 165 ST, EDMONTON | A |
| OJNI | HOWARD | DGA15P 1004 | | | 3 | 14 | 7 | 1 | 1 | 1 | 060373 | | A717 | 16262 | | | | ARNY'S GENERAL STORES LTD, RAE, X0E 0Y0 | T |
| OGL1 | HOWARD | DGA15P 561 | | | 3 | 14 | 5 | 1 | 1 | 1 | 050874 | | A717 | 16362 | | | | KISS EJ, 19 HICKORY AVE, THOMPSON, R8N 0R7 | K |
| NWK1 | HOWARD | DGA15P 896 | | | 3 | 14 | 6 | 1 | 1 | 1 | 150575 | | A717 | 16461 | | | | CRAVEN THOMAS R, 34 NORTH STREET EAST, TILLSONBURG | O |
| GDGA2 | HOWARD | DGA15P 1751 | | | 3 | 14 | 1 | | 1 | 1 | 271076 | | A717 | 16474 | | | | FAICHNEY JOHN T, RRI LEE AVE, MILLIKEN, L0H 1K0 | O |
| OGI1 | HOWARD | DGA15P 981 | | | 3 | 14 | 7 | 1 | 1 | 1 | 030976 | | A717 | 16562 | | | | PARACHUTE ST JEAN INC, BOX 638, ST JEAN | Q |
| RZFB | HP11A | B9 | | | 1 | 01 | 1 | | 0 | 6 | 040576 | | NIL | | | | | POMIETLARZ J LEWANDOWSKI K, 12530 116 AVE, EDMONTON | A |

| NUMEROS MARQUE | DAT. NC - CST. D'AZARD | TYPE | MODEL | MODEL | MANUFACTURER'S NUMBER NUMERO DU CONSTRUCTEUR | COUNTRY OF MANUFACTURE PAYS DE CONSTRUCTION | GROSS WEIGHT POIDS BRUT | LAND - SEA - AIR ROUES - ROTORS - SERFS | NO. OF ENGINES NO. DE MOTEURS | PURPOSE DESIGNATION | CERT. OF FLIGHT PERMIT VALID TO | CERTIFICATE DE NAVIGABILITE OU PERMIS DE VOL VALABLE JUSQU'AU | REGISTRATION CANCELLED IMMATRICULATION ANNULEE | AIRCRAFT TYPE APPROVAL OR SPECS. | ENGINE MANUFACTURER CONSTRUCTEUR DU MOTEUR | YEAR IMPORTED ANNEE D'IMPORTATION | OWNER'S NAME AND ADDRESS NOM ET ADRESSE DU PROPRIETAIRE | PROVINCE |
|-------------------|------------------------|------|-------|-------|---|--|----------------------------|--|----------------------------------|------------------------|--|---|---|---|---|--------------------------------------|--|----------|
| | | | | | | | | | | | | | TYPE D'APPROBATION OU DE SPECIFICATIONS | | | | | |
| SMZ3HP11A | | | | | 31 | 1 | 01 | 1 | 0 | 6 | 010776 | | NIL | | | | SMITH DB & RUNYAN DB, 99 LAMBERT CRES, ST ALBERT | A |
| ALT3HP14 | | | | | 13 | 1 | 02 | 1 | 0 | 6 | 110476 | | NIL | | | | ARCHIBALD FA, ETAL, 5570 BLENHEIM ST, VANCOUVER | B |
| XFP1HP14 | | | | | 25 | 1 | 01 | 1 | 1 | 6 | 020676 | | NIL | 664 | | | DELEURANT WILLI, 6 FERRIS CRES, TORONTO, M4B 2P5 | O |
| TXW3HP14 | | | | | 182RP | 1 | 02 | 1 | 0 | 6 | 140676 | | NIL | | | | ROUSSEAU CLAUDE PARK K, 843 AVE LA COLLINE, QUEBEC | O |
| HPI3HP14T | | | | | 90 | 1 | 01 | 1 | 0 | 6 | 010676 | | NIL | | | | HIGH PERFORMERS, 315-25 VALHALLA, WINNIPEG, R2G 0X7 | M |
| OGK2HUGHES | | | 269A | | 12 0041 | 3 | 04 | 7 | 1 | 1 | 021175 | | 4H12 | | 15162 | | THOMSON MACK F, 1249 DORAN RD, NORTH VANCOUVER | B |
| FUJA2HUGHES | | | 269A | | 82 0127 | 3 | 04 | 1 | 1 | 1 | 201076 | | 4H12 | | 15266 | | GOUIN ROBERT, 103-11810-124 ST, EDMONTON, T5L 0M3 | A |
| PFL2HUGHES | | | 269A | | 33 0175 | 3 | 04 | 1 | 2 | 1 | 270476 | | 4H12 | | 15363 | | CLEMENT HAROLD & RODNEY, RUSSELL, ROJ 1W0 | M |
| PCF2HUGHES | | | 269A | | 23 0160 | 3 | 04 | 1 | 2 | 1 | 230676 | | 4H12 | | 15363 | | WOOD JAMES R, BOX 154, PENSE, SOG. 3W0 | S |
| PCU2HUGHES | | | 269A | | 43 0192 | 3 | 04 | 1 | 2 | 1 | 2130474 | | 4H12 | | 15463 | | TORONTO HELCPTRS LTD, BUTTONVILLE ARPT, BUTTONVILLE | O |
| RGQ2HUGHES | | | 269A | | 103 0309 | 3 | 04 | 1 | 1 | 2 | 020477 | | 4H12 | | 15464 | | SHOREACRES BRDCSTNG CO, 1 YONGE ST, TORONTO, M5E 1E5 | O |
| GOAL2HUGHES | | | 269A | | 23 0161 | 3 | 04 | 1 | 1 | 1 | 210277 | | 4H12 | | 15474 | | KARSTEN CONTR LTD, 15 ALDRSHOT CRES, WILLOWDALE | O |
| AET2HUGHES | | | 269A | | 83 0265 | 3 | 04 | 1 | 1 | 2 | 140177 | | 4H12 | | 15570 | | HELICRAFT LTD, 6500 CHEMIN DE LA SAVANNE, ST HUBERT | Q |
| DMS2HUGHES | | | 269A | | 42 0070 | 3 | 04 | 1 | 2 | 2 | 220175 | | 4H12 | | 15562 | | HELISOLAIR LIMITED, BOX 424 INTL ARPT, MONTREAL | Q |
| DWT2HUGHES | | | 269A | | 112 0136 | 3 | 04 | 1 | 2 | 1 | 170971 | | 4H12 | | 15562 | | DUFRESNE JEAN PAUL, 5186 RUE CHABOT, MONTREAL | Q |
| PCV2HUGHES | | | 269A | | 43 0193 | 3 | 04 | 1 | 2 | 1 | 110470 | | 4H12 | | 15563 | | NORTHERN WINGS HELCPTRS, 9729 RYAN, DORVAL, H9P 1A2 | Q |
| PZA2HUGHES | | | 269A | | 103 0308 | 3 | 04 | 1 | 1 | 2 | 020776 | | 4H12 | | 15564 | | HELI VOYAGEUR LTEE, CP 1330, VAL D'OR, J9P 4P8 | Q |
| FRNZ2HUGHES | | | 269A | | 144 0012 | 3 | 04 | 1 | 1 | 1 | 080876 | | 4H12 | | 15564 | | BARVI LTEE, 2905 CHAMPLAIN, FABREVILLE | Q |
| NTP2HUGHES | | | 269B | | 24 0018 | 3 | 04 | 1 | 1 | 1 | 160876 | | 4H12 | | 15264 | | ROWLAND FARMS LTD WO, RR3, HIGH RIVER, TOL 1B0 | A |
| RHO2HUGHES | | | 269B | | 44 0055 | 3 | 04 | 1 | 2 | 1 | 190576 | | 4H12 | | 15464 | | DOUGHTY DT, ONT HELCPTR SVC, RR3, LAKEFIELD KOL 2H0 | O |
| FJJZ2HUGHES | | | 269B | | 124 0148 | 3 | 04 | 6 | 1 | 2 | 051176 | | 4H12 | | 15473 | | TORONTO HELCPTRS LTD, BUTTONVILLE ARPT, BUTTONVILLE | O |
| FWON2HUGHES | | | 269B | | 87 0326 | 3 | 04 | 6 | 1 | 2 | 081076 | | 4H12 | | 15468 | | G N MACKENZIE LTD, 25 ADELAIDE ST E, TORONTO, M5C 1H3 | O |
| FYXM2HUGHES | | | 269B | | 64 0110 | 3 | 04 | 1 | 1 | 2 | 040976 | | 4H12 | | 15469 | | TORONTO HELCPTRS LTD, BUTTONVILLE ARPT, BUTTONVILLE | O |
| PZB2HUGHES | | | 269B | | 34 0051 | 3 | 04 | 1 | 1 | 2 | 270268 | | 4H12 | | 15564 | | POULIOT HELICOPTERS LTEE, CHOMEDEY | Q |
| RQA2HUGHES | | | 269B | | 64 0111 | 3 | 04 | 6 | 1 | 1 | 271176 | | 4H12 | | 15564 | | CAMPBELL GORDON A, 6 SUNSET AVE, SENNEVILLE, H9X 1S5 | Q |
| VKJ2HUGHES | | | 269B | | 126 0295 | 3 | 04 | 6 | 1 | 1 | 120976 | | 4H12 | | 15567 | | BOUTET L, 171 DEQUOY ST, ST GABRIEL, BERTHIER CO | Q |
| WIN2HUGHES | | | 269B | | 14 0016 | 3 | 04 | 1 | 1 | 2 | 151076 | | 4H12 | | 15567 | | HELICRAFT LTD, 6500 CHEMIN DE LA SAVANNE, ST HUBERT | Q |
| WOH2HUGHES | | | 269B | | 45 0185 | 3 | 04 | 1 | 1 | 2 | 180172 | | 4H12 | | 15568 | | OLYMPIC HELCPTRS, 1850 LAURENTIAN, MONTREAL, H4R 1J9 | Q |
| XGP2HUGHES | | | 269B | | 18 0348 | 3 | 04 | 6 | 1 | 1 | 260876 | | 4H12 | | 15568 | | REGIONAL CONST CO INC, RTE 14, S-LOUIS-GNZ | Q |
| WDW2HUGHES | | | 269B | | 65 0211 | 3 | 04 | 6 | 1 | 1 | 120376 | | 4H12 | | 15565 | | COSSETTE JM, 355 NOTRE DAME, REPENTIGNY, J6A 2S7 | Q |
| FCBL2HUGHES | | | 269B | | 54 0089 | 3 | 04 | 1 | 1 | 2 | 161076 | | 4H12 | | 15569 | | HELICRAFT LTD, 6500 CHEMIN DE LA SAVANNE, ST HUBERT | Q |
| FSYN2HUGHES | | | 269B | | 125 0225 | 3 | 04 | 6 | 1 | 1 | 060574 | | 4H12 | | 15566 | | PERRON MARC, 8113 DES HETRES BLVD, SHAWINIGAN E | Q |
| FXGQ2HUGHES | | | 269B | | 18 0349 | 3 | 04 | 6 | 1 | 1 | 090776 | | 4H12 | | 15568 | | ST-GERMAIN JEAN, RR2, DRUMMONDVILLE, J2B 6V3 | Q |
| ZHX2HUGHES | | | 269C | | 1000049 | 3 | 05 | 6 | 1 | 2 | 140673 | | 4H12 | | 15571 | | OLYMPIC HELCPTRS, 1850 LAURENTIAN, MONTREAL, H4R 1J9 | Q |
| FFKV2HUGHES | | | 269C | | 210094 | 3 | 05 | 1 | 1 | 2 | 230676 | | 4H12 | | 15572 | | OLYMPIC HELCPTRS, 1850 LAURENTIAN, MONTREAL, H4R 1J9 | Q |
| FHDY2HUGHES | | | 369HE | | 1090209E | 3 | 08 | 1 | 1 | 2 | 260776 | | H3WE | | 28273 | | LIFTAIR INTL LTD, HGR 4 INTL ARPT, CALGARY, T2P 2G3 | A |
| GEOX2HUGHES | | | 369HE | | 1090204E | 3 | 08 | 1 | 1 | 2 | 080776 | | H3WE | | 28274 | | TRANS NORTH TURBO AIR 1971, BOX 4338, WHITEHORSE | Y |
| FTUJ2HUGHES | | | 369HE | | 1090202E | 3 | 08 | 1 | 1 | 2 | 210876 | | H3WE | | 28470 | | GRT LAKE HELCPTR, 439 QUEENS QUAY W, TORONTO, M5V 1A2 | O |
| PQS2HUGHES | | | 369HE | | 1190212E | 3 | 08 | 1 | 1 | 3 | 061073 | | H3WE | | 28570 | | GOVT QUEBEC, MIN TRANS, ARPT QUE, STE-FOY G2E 3L9 | Q |
| AHE2HUGHES | | | 369HS | | 1000259S | 3 | 08 | 6 | 1 | 2 | 270376 | | H3WE | | 28171 | | TRANSWEST HELCPTRS (1965) LTD, 2792 NORLAND, BURNABY | B |
| AGU2HUGHES | | | 369HS | | 420376S | 3 | 08 | 1 | 1 | 2 | 140676 | | H3WE | | 28172 | | TRANSWEST HELCPTRS (1965) LTD, 2792 NORLAND, BURNABY | B |
| DNH2HUGHES | | | 369HS | | 700238S | 3 | 08 | 1 | 1 | 2 | 020576 | | H3WE | | 28172 | | TRANSWEST HELCPTRS (1965) LTD, 2792 NORLAND, BURNABY | B |
| QYD2HUGHES | | | 369HS | | 410317S | 3 | 09 | 1 | 1 | 2 | 100675 | | H3WE | | 28171 | | TRANSWEST HELCPTRS (1965) LTD, 2792 NORLAND, BURNABY | B |
| QFR2HUGHES | | | 369HS | | 690102S | 3 | 08 | 1 | 1 | 1 | 280476 | | H3WE | | 28169 | | SUMMIT HELICOPTERS LTD, 4058 NORTH RD, COQUITLAM | B |
| ZXD2HUGHES | | | 369HS | | 810309S | 3 | 08 | 6 | 1 | 2 | 050676 | | H3WE | | 28171 | | TRANSWEST HELCPTRS (1965) LTD, 2792 NORLAND, BURNABY | B |
| FDNV2HUGHES | | | 369HS | | 420377S | 3 | 08 | 1 | 1 | 2 | 020775 | | H3WE | | 28172 | | TRANSWEST HELCPTRS (1965) LTD, 2792 NORLAND, BURNABY | B |
| GHQP2HUGHES | | | 369HS | | 640608S | 3 | 09 | 1 | 1 | 2 | 210576 | | H3WE | | 28175 | | TRANSWEST HELCPTRS (1965) LTD, 2792 NORLAND, BURNABY | B |
| GHQQ2HUGHES | | | 369HS | | 150696S | 3 | 09 | 1 | 1 | 2 | 120576 | | H3WE | | 28175 | | TRANSWEST HELCPTRS (1965) LTD, 2792 NORLAND, BURNABY | B |

| MARKING MARCHE | TYPE | MODEL | MANUFACTURER'S NUMBER NUMÉRO DU CONSTRUCTEUR | COUNTRY OF MANUFACTURE PAYS DE CONSTRUCTION | GROSS WEIGHT POIDS BRUT | LAND - SEA - AIR ROUES - FLOTEURS - JETS D. O. D. N. L. | NO OF ENGINES NOMBRE DE MOTEURS | PURPOSE DESIGNÉ | CER. OF AIRW. OR FLIGHT PERMIT VALID TO | CERTIFICAT DE NAVIGABILITE OU PERMIS DE VOL VALABLE JUSQU'AU | REGISTRATION CANCELLED ANNULATION ANNÉE | AIRCRAFT TYPE APPROVAL OR SPEC. | TYPE D'APPROBATION OU DE SPECIFICATIONS | OWNER'S NAME AND ADDRESS NOM ET ADRESSE DU PROPRIÉTAIRE | | PROVINCE |
|-------------------|--------|-------|---|--|----------------------------|---|------------------------------------|--------------------|---|--|--|--|--|--|----------|----------|
| | | | | | | | | | | | | | | YEAR IMPORTED ANNÉE D'IMPORTATION | PROVINCE | |
| GHQR2 | HUGHES | 369HS | 3507215 | 3 08 1 | 1 | 1 | 2 | 160576 | H3WE | 28175 | | H3WE | 28175 | TRANSWEST HELCPTRS (1965) LTD, 2792 NORLAND, BURNABY | B | |
| GHQR2 | HUGHES | 369HS | 820402S | 3 08 1 | 1 | 1 | 2 | 160576 | H3WE | 28175 | | H3WE | 28175 | QUASAR AVIATION LTD, 627 ENGLISH BLUFF, DELTA | B | |
| GWQ12 | HUGHES | 369HS | 150690S | 3 08 6 | 1 | 1 | 2 | 190576 | H3WE | 28175 | | H3WE | 28175 | ROCKY MOUNTAIN HELICOPTERS, BOX 910, INVERMERE | B | |
| DNE2 | HUGHES | 369HS | 220368S | 3 08 1 | 1 | 1 | 2 | 040676 | H3WE | 28272 | | H3WE | 28272 | UNITED HELCPTRS, 206-2003 MCKNIGHT BLVD NE, CALGARY | A | |
| DUZ2 | HUGHES | 369HS | 430467S | 3 08 1 | 1 | 1 | 2 | 110776 | H3WE | 28273 | | H3WE | 28273 | UNITED HELCPTRS, 206-2003 MCKNIGHT BLVD NE, CALGARY | A | |
| FGK2 | HUGHES | 369HS | 1020419S | 3 09 1 | 1 | 1 | 2 | 110177 | H3WE | 28272 | | H3WE | 28272 | UNITED HELCPTRS, 206-2003 MCKNIGHT BLVD NE, CALGARY | A | |
| IAR2 | HUGHES | 369HS | 1020427S | 3 08 1 | 1 | 1 | 2 | 170476 | H3WE | 28273 | | H3WE | 28273 | LIFTAIR INTL LTD, HGR 4 INTL ARPT, CALGARY, T2P 2G3 | A | |
| IBY2 | HUGHES | 369HS | 130440S | 3 09 1 | 1 | 1 | 1 | 270377 | H3WE | 28273 | | H3WE | 28273 | UNITED DOM INVEST LTD, 236-4 AVE SW, CALGARY, T2P 0H5 | A | |
| TXZ2 | HUGHES | 369HS | 610328S | 3 08 1 | 1 | 1 | 1 | 291176 | H3WE | 28271 | | H3WE | 28271 | TERCIER MOTORS LTD, BONNYVILLE, TOA OLO | A | |
| FFSN2 | HUGHES | 369HS | 1020420S | 3 08 3 | 1 | 1 | 2 | 200576 | H3WE | 28275 | | H3WE | 28275 | UNITED HELCPTRS, 206-2003 MCKNIGHT BLVD NE, CALGARY | A | |
| FZIC2 | HUGHES | 369HS | 1000267S | 3 08 1 | 1 | 1 | 1 | 250775 | H3WE | 28271 | | H3WE | 28271 | MCCORD HELICOPTERS LTD, HGR 2 INTL ARPT, CALGARY | A | |
| GARG2 | HUGHES | 369HS | 150688S | 3 08 1 | 1 | 1 | 2 | 130876 | H3WE | 28275 | | H3WE | 28275 | LIFTAIR INTL LTD, HGR 4 INTL ARPT, CALGARY, T2P 2G3 | A | |
| GFCM2 | HUGHES | 369HS | 1240677S | 3 08 6 | 1 | 1 | 2 | 080377 | H3WE | 28275 | | H3WE | 28275 | LIFTAIR INTL LTD, HGR 4 INTL ARPT, CALGARY, T2P 2G3 | A | |
| G1BH2 | HUGHES | 369HS | 350724S | 3 08 1 | 1 | 1 | 2 | 280576 | H3WE | 28275 | | H3WE | 28275 | LIFTAIR INTL LTD, HGR 4 INTL ARPT, CALGARY, T2P 2G3 | A | |
| G1DE2 | HUGHES | 369HS | 1130535S | 3 08 1 | 1 | 1 | 2 | 080377 | H3WE | 28276 | | H3WE | 28276 | UNITED HELCPTRS, 206-2003 MCKNIGHT BLVD NE, CALGARY | A | |
| GHUV2 | HUGHES | 369HS | 350725S | 3 08 1 | 1 | 1 | 2 | 250676 | H3WE | 28275 | | H3WE | 28275 | MCBRIDE ROBERT, TOTEM AIR, BOX 60, FT SIMPSON, XOE ONO | T | |
| GHZN2 | HUGHES | 369HS | 550747S | 3 08 1 | 1 | 1 | 1 | 190277 | H3WE | 28276 | | H3WE | 28276 | NAHANNI HELCPTRS LTD, BOX 32, FORT SIMPSON, XOE ONO | T | |
| DNG2 | HUGHES | 369HS | 120363S | 3 08 1 | 1 | 1 | 2 | 070676 | H3WE | 28272 | | H3WE | 28272 | TERR AIR LTD, (TERRITORIAL AIRWAYS), ROSS RIVER | Y | |
| ZYAZ | HUGHES | 369HS | 1000266S | 3 08 1 | 1 | 1 | 2 | 210676 | H3WE | 28271 | | H3WE | 28271 | TERR AIR LTD, (TERRITORIAL AIRWAYS), ROSS RIVER | Y | |
| GLOR2 | HUGHES | 369HS | 450733S | 3 08 1 | 1 | 1 | 2 | 140776 | H3WE | 28275 | | H3WE | 28275 | TERR AIR LTD, (TERRITORIAL AIRWAYS), ROSS RIVER | Y | |
| DNF2 | HUGHES | 369HS | 1210362S | 3 08 6 | 1 | 1 | 2 | 050676 | H3WE | 28372 | | H3WE | 28372 | HELAIR LTD, BOX 1770, KENDRA, P9N 3X7 | O | |
| AH12 | HUGHES | 369HS | 1000265S | 3 08 1 | 1 | 1 | 2 | 290576 | H3WE | 28471 | | H3WE | 28471 | VIKING HELCPTRS LTD, BOX 5104 STN F, OTTAWA, K2C 3H4 | O | |
| AHG2 | HUGHES | 369HS | 1000263S | 3 08 1 | 1 | 1 | 2 | 250376 | H3WE | 28471 | | H3WE | 28471 | VIKING HELCPTRS LTD, BOX 5104 STN F, OTTAWA, K2C 3H4 | O | |
| DNS2 | HUGHES | 369HS | 930519S | 3 08 1 | 1 | 1 | 2 | 270377 | H3WE | 28474 | | H3WE | 28474 | VIKING HELCPTRS LTD, BOX 5104 STN F, OTTAWA, K2C 3H4 | O | |
| ONR2 | HUGHES | 369HS | 320372S | 3 08 1 | 1 | 1 | 2 | 041176 | H3WE | 28472 | | H3WE | 28472 | GRT LAKE HELCPTR, 439 QUEENS QUAY W, TORONTO, M5V 1A2 | O | |
| FSD2 | HUGHES | 369HS | 1020421S | 3 08 1 | 1 | 1 | 2 | 210276 | H3WE | 28473 | | H3WE | 28473 | VIKING HELCPTRS LTD, BOX 5104 STN F, OTTAWA, K2C 3H4 | O | |
| FSP2 | HUGHES | 369HS | 920415S | 3 08 1 | 1 | 1 | 2 | 160176 | H3WE | 28473 | | H3WE | 28473 | VIKING HELCPTRS LTD, BOX 5104 STN F, OTTAWA, K2C 3H4 | O | |
| FG12 | HUGHES | 369HS | 520380S | 3 08 1 | 1 | 1 | 2 | 220776 | H3WE | 28472 | | H3WE | 28472 | SALE REPORTED/VENTE SIGNALEE | O | |
| JGG2 | HUGHES | 369HS | 1120430S | 3 08 1 | 1 | 1 | 2 | 110477 | H3WE | 28473 | | H3WE | 28473 | GRT LAKE HELCPTR, 439 QUEENS QUAY W, TORONTO, M5V 1A2 | O | |
| IAK2 | HUGHES | 369HS | 1020425S | 3 08 1 | 1 | 1 | 1 | 090576 | H3WE | 28473 | | H3WE | 28473 | SALE REPORTED/VENTE SIGNALEE | O | |
| OYU2 | HUGHES | 369HS | 310312S | 3 08 6 | 1 | 1 | 2 | 030276 | H3WE | 28472 | | H3WE | 28472 | SKYROTORS LTD, BOX 7, ARNPRIOR, K7S 3H2 | O | |
| TUS2 | HUGHES | 369HS | 1190216S | 3 08 1 | 1 | 1 | 2 | 100177 | H3WE | 28470 | | H3WE | 28470 | SKYROTORS LTD, BOX 7, ARNPRIOR, K7S 3H2 | O | |
| TUQ2 | HUGHES | 369HS | 1290226S | 3 08 1 | 1 | 1 | 2 | 061176 | H3WE | 28470 | | H3WE | 28470 | SHOREACRES BRDCSTNG CO, 1 YONGE ST, TORONTO, M5E 1E5 | O | |
| TUP2 | HUGHES | 369HS | 1190210S | 3 08 1 | 1 | 1 | 2 | 260277 | H3WE | 28470 | | H3WE | 28470 | VIKING HELCPTRS LTD, BOX 5104 STN F, OTTAWA, K2C 3H4 | O | |
| ZXB2 | HUGHES | 369HS | 210299S | 3 08 1 | 1 | 1 | 2 | 210676 | H3WE | 28471 | | H3WE | 28471 | VIKING HELCPTRS LTD, BOX 5104 STN F, OTTAWA, K2C 3H4 | O | |
| ZIH2 | HUGHES | 369HS | 1000269S | 3 08 1 | 1 | 1 | 2 | 240575 | H3WE | 28471 | | H3WE | 28471 | SKYROTORS LTD, BOX 7, ARNPRIOR, K7S 3H2 | O | |
| ZXE2 | HUGHES | 369HS | 1190215S | 3 08 1 | 1 | 1 | 2 | 100876 | H3WE | 28471 | | H3WE | 28471 | SKYROTORS LTD, BOX 7, ARNPRIOR, K7S 3H2 | O | |
| FDCF2 | HUGHES | 369HS | 900255S | 3 08 1 | 1 | 1 | 2 | 131176 | H3WE | 28470 | | H3WE | 28470 | ONTARIO HYDRO, CO AJ CAMPBELL, RR8, MISSISSAUGA | O | |
| FDWU2 | HUGHES | 369HS | 990122S | 3 08 6 | 1 | 1 | 2 | 010876 | H3WE | 28470 | | H3WE | 28470 | SALE REPORTED/VENTE SIGNALEE | O | |
| FHNN2 | HUGHES | 369HS | 140559S | 3 08 6 | 1 | 1 | 2 | 250676 | H3WE | 28474 | | H3WE | 28474 | VIKING HELCPTRS LTD, BOX 5104 STN F, OTTAWA, K2C 3H4 | O | |
| GAED2 | HUGHES | 369HS | 1290227S | 3 08 6 | 1 | 1 | 2 | 020676 | H3WE | 28474 | | H3WE | 28474 | VIKING HELCPTRS LTD, BOX 5104 STN F, OTTAWA, K2C 3H4 | O | |
| FZXG2 | HUGHES | 369HS | 310310S | 3 08 6 | 1 | 1 | 2 | 060776 | H3WE | 28471 | | H3WE | 28471 | TORONTO HELCPTRS LTD, BUTTONVILLE ARPT, BUTTONVILLE | O | |
| FTXR2 | HUGHES | 369HS | 200202S | 3 08 1 | 1 | 1 | 2 | 260676 | H3WE | 28470 | | H3WE | 28470 | VIKING HELCPTRS LTD, BOX 5104 STN F, OTTAWA, K2C 3H4 | O | |
| GGNY2 | HUGHES | 369HS | 700244S | 3 08 1 | 1 | 1 | 2 | 150776 | H3WE | 28475 | | H3WE | 28475 | VIKING HELCPTRS LTD, BOX 5104 STN F, OTTAWA, K2C 3H4 | O | |
| GGQY2 | HUGHES | 369HS | 450734S | 3 08 1 | 1 | 1 | 2 | 010876 | H3WE | 28475 | | H3WE | 28475 | TORONTO HELCPTRS LTD, BUTTONVILLE ARPT, BUTTONVILLE | O | |
| GOED2 | HUGHES | 369HS | 340579S | 3 08 1 | 1 | 1 | 2 | 120676 | H3WE | 28474 | | H3WE | 28474 | VIKING HELCPTRS LTD, BOX 5104 STN F, OTTAWA, K2C 3H4 | O | |
| GOQC2 | HUGHES | 369HS | 1020422S | 3 09 1 | 1 | 1 | 1 | 140776 | H3WE | 28474 | | H3WE | 28474 | J M CONSTRUCTION LTD, 14, LESWYN RD, TORONTO, M6A 1K2 | O | |
| GOEB2 | HUGHES | 369HS | 340575S | 3 08 1 | 1 | 1 | 2 | 170576 | H3WE | 28474 | | H3WE | 28474 | VIKING HELCPTRS LTD, BOX 5104 STN F, OTTAWA, K2C 3H4 | O | |

| MARCHÉS MARCHES | TYPE | MODEL | MANUFACTURER'S NUMBER NUMÉRO DU CONSTRUCTEUR | COUNTRY OF MANUFACTURE PAYS DE CONSTRUCTION | GROSS WEIGHT POIDS BRUT | LAND - SEA - AIR AÉRIEN - TERRESTRE - MER | D. OR. 9 T. | J. SEC. OR. 11 T. | NO. OF ENGINES NOMBRE DE MOTEURS | CLASSIFICATION CATEGORIE | CERTIF. OF AIRW. OR FLIGHT PERMIE VALID TO CERTIFICAT DE NAVIGABILITE OU PERMIS DE VOL VALABLE JUSQU'AU | REGISTRATION CANCELLED IMMATRICULATION ANNULEE | AIRCRAFT TYPE APPROVAL OR SPECS TYPE D'APPROBATION OU DE SPECIFICATIONS | OWNER'S NAME AND ADDRESS NOM ET ADRESSE DU PROPRIETAIRE | | PROVINCE |
|--------------------|----------------|-------|---|--|----------------------------|--|-------------|-------------------|-------------------------------------|-----------------------------|--|---|--|--|--------------------------------------|----------|
| | | | | | | | | | | | | | | ENGINES MANUFACTURER CONSTRUCTEUR DU MOTEUR | YEAR IMPORTED ANNEE D'IMPORTATION | |
| GODX2 | HUGHES | 369HS | 240561S | 3 08 1 | 1 2 | 170477 | | | 1 | 2 | 170477 | H3WE | 28474 | VIKING HELCPTRS LTD, BOX 5104 STN F, OTTAWA, K2C 3H4 | Q | |
| GOEE2 | HUGHES | 369HS | 340580S | 3 08 1 | 1 2 | 240576 | | | 1 | 2 | 240576 | H3WE | 28474 | VIKING HELCPTRS LTD, BOX 5104 STN F, OTTAWA, K2C 3H4 | Q | |
| GODV2 | HUGHES | 369HS | 140553S | 3 08 1 | 1 2 | 170476 | | | 1 | 2 | 170476 | H3WE | 28474 | VIKING HELCPTRS LTD, BOX 5104 STN F, OTTAWA, K2C 3H4 | Q | |
| GODY2 | HUGHES | 369HS | 240562S | 3 08 1 | 1 2 | 180476 | | | 1 | 2 | 180476 | H3WE | 28474 | VIKING HELCPTRS LTD, BOX 5104 STN F, OTTAWA, K2C 3H4 | Q | |
| GOEC2 | HUGHES | 369HS | 340578S | 3 08 1 | 1 2 | 310576 | | | 1 | 2 | 310576 | H3WE | 28474 | VIKING HELCPTRS LTD, BOX 5104 STN F, OTTAWA, K2C 3H4 | Q | |
| GODZ2 | HUGHES | 369HS | 240565S | 3 08 1 | 1 2 | 180476 | | | 1 | 2 | 180476 | H3WE | 28474 | VIKING HELCPTRS LTD, BOX 5104 STN F, OTTAWA, K2C 3H4 | Q | |
| GLEV2 | HUGHES | 369HS | 740624S | 3 08 6 | 1 2 | 160277 | | | 1 | 2 | 160277 | H3WE | 28475 | TORONTO HELCPTRS LTD, BUTTONVILLE ARPT, BUTTONVILLE | Q | |
| GDEA2 | HUGHES | 369HS | 340574S | 3 08 6 | 1 2 | 270676 | | | 1 | 2 | 270676 | H3WE | 28474 | VIKING HELCPTRS LTD, BOX 5104 STN F, OTTAWA, K2C 3H4 | Q | |
| GODW2 | HUGHES | 369HS | 140555S | 3 08 1 | 1 2 | 170475 | | | 1 | 2 | 170475 | H3WE | 28474 | VIKING HELCPTRS LTD, BOX 5104 STN F, OTTAWA, K2C 3H4 | Q | |
| GNEW2 | HUGHES | 369HS | 540596S | 3 08 1 | 1 2 | 241076 | | | 1 | 2 | 241076 | H3WE | 28474 | TORONTO HELCPTRS LTD, BUTTONVILLE ARPT, BUTTONVILLE | Q | |
| AHD2 | HUGHES | 369HS | 900258S | 3 08 6 | 1 2 | 151276 | | | 1 | 2 | 151276 | H3WE | 28571 | NORTHERN WINGS HELCPTRS, 9729 RYAN, DORVAL, H9P 1A2 | Q | |
| ADV2 | HUGHES | 369HS | 520382S | 3 08 1 | 1 1 | 080676 | | | 1 | 1 | 080676 | H3WE | 28572 | VERREAULT NAVIGATION INC, LES MECHINS, CTE MATANE | Q | |
| DNW2 | HUGHES | 369HS | 520379S | 3 08 1 | 1 1 | 300976 | | | 1 | 1 | 300976 | H3WE | 28572 | LEDUC EXCAVATION LTD, 1150 ST-AMOUR, ST-LAURENT | Q | |
| FYY2 | HUGHES | 369HS | 230450S | 3 08 6 | 1 2 | 130676 | | | 1 | 2 | 130676 | H3WE | 28573 | HELICRAFT LTD, 6500 CHEMIN DE LA SAVANNE, ST HUBERT | Q | |
| FGJ2 | HUGHES | 369HS | 620389S | 3 08 1 | 1 2 | 251176 | | | 1 | 2 | 251176 | H3WE | 28572 | OLYMPIC HELCPTRS, 1850 LAURENTIAN, MONTREAL, H4R 1J9 | Q | |
| FYZ2 | HUGHES | 369HS | 230451S | 3 08 6 | 1 2 | 140776 | | | 1 | 2 | 140776 | H3WE | 28573 | OLYMPIC HELCPTRS, 1850 LAURENTIAN, MONTREAL, H4R 1J9 | Q | |
| IAF2 | HUGHES | 369HS | 530473S | 3 09 8 | 1 2 | 180676 | | | 1 | 2 | 180676 | H3WE | 28573 | HELI-QUEBEC LTEE, 6228 HENRI BOURASSA O, ST-LAURENT | Q | |
| NWO2 | HUGHES | 369HS | 900251S | 3 08 1 | 1 2 | 210576 | | | 1 | 2 | 210576 | H3WE | 28570 | NORTHERN WINGS HELCPTRS, 9729 RYAN, DORVAL, H9P 1A2 | Q | |
| QYC2 | HUGHES | 369HS | 410316S | 3 08 1 | 1 1 | 300976 | | | 1 | 1 | 300976 | H3WE | 28571 | L'ANIEL PIERRE, 11786 FRIGON, MONTREAL | Q | |
| FAHF2 | HUGHES | 369HS | 1000264S | 3 08 6 | 1 2 | 281276 | | | 1 | 2 | 281276 | H3WE | 28570 | NORTHERN WINGS HELCPTRS, 9729 RYAN, DORVAL, H9P 1A2 | Q | |
| FBWG2 | HUGHES | 369HS | 890110S | 3 08 1 | 1 2 | 121176 | | | 1 | 2 | 121176 | H3WE | 28569 | MULTIPLE ACCESS LTD, 405 OGILVY, MONTREAL, H3N 1M4 | Q | |
| FGLH2 | HUGHES | 369HS | 1090209S | 3 08 1 | 1 2 | 311275 | | | 1 | 2 | 311275 | H3WE | 28571 | OLYMPIC HELCPTRS, 1850 LAURENTIAN, MONTREAL, H4R 1J9 | Q | |
| FTUA2 | HUGHES | 369HS | 1090206S | 3 08 5 | 1 2 | 101076 | | | 1 | 2 | 101076 | H3WE | 28570 | NORTHERN WINGS HELCPTRS, 9729 RYAN, DORVAL, H9P 1A2 | Q | |
| GDEJ2 | HUGHES | 369HS | 1290228S | 3 09 8 | 1 2 | 160576 | | | 1 | 2 | 160576 | H3WE | 28574 | HELI-QUEBEC LTEE, 6228 HENRI BOURASSA O, ST-LAURENT | Q | |
| GUHK2 | HUGHES | 369HS | 7125 | 3 08 1 | 1 2 | 050177 | | | 1 | 2 | 050177 | H3WE | 28576 | LES HELCPTRS LAVERENORVE INC, 28 CARTIER, LIMBOUR | Q | |
| DVA2 | HUGHES | 369HS | 530479S | 3 08 6 | 1 1 | 310776 | | | 1 | 1 | 310776 | H3WE | 28673 | NOVA SCOTIA POWER CORPORATION, BOX 910, HALIFAX | V | |
| ZXC2 | HUGHES | 369HS | 310308S | 3 08 1 | 1 1 | 260676 | | | 1 | 1 | 260676 | H3WE | 28671 | NOVA SCOTIA POWER CORPORATION, BOX 910, HALIFAX | V | |
| RDD1 | HUSSEY SKYHAWK | 101 | 100101 | 1 02 1 | 2 1 | 6 130968 | | | 1 | 6 | 130968 | NIL | 156 | HUSSEY J G HAROLD, RR5 BOX 31, BATHURST | K | |
| CKO4 | HV 401 | A 101 | A 101 | 1 01 1 | 1 6 | 270674 | | | 1 | 6 | 270674 | NIL | 382 | SALE REPORTED/VENTE SIGNALÉE | A | |
| GWSH1 | ISRAEL | 1123 | 165 | 4 39 1 | 2 1 | 210576 | | | 2 | 1 | 210576 | A112 | 35274 | BURNS FOODS LIMITED, 1 PALLISER SQUARE, CALGARY | A | |
| GJCD1 | ISRAEL | 1123 | 176 | 4 39 1 | 2 1 | 070277 | | | 2 | 1 | 070277 | A112 | 35474 | HUDSON MNG, BOX 28 TORONTO DOMINION CENTRE, TORONTO | Q | |
| GDOC1 | ISRAEL | 1123 | 166 | 4 39 1 | 2 1 | 250676 | | | 2 | 1 | 250676 | A112 | 35574 | DU PONT OF CAN LTD, 555 DORCHESTER BLVD W, MONTREAL | Q | |
| GJLL1 | ISRAEL | 1123 | 171 | 4 39 1 | 2 1 | 200676 | | | 2 | 1 | 200676 | A112 | 35574 | LEVESQUE J, 1205-1245 SHERBROOKE W, MONTREAL, H3G 1G2 | Q | |
| RLA1 | JASCO | 145 | 1005 | 1 03 1 | 2 1 | 6 130767 | | | 1 | 6 | 130767 | NIL | 042 | JASMAN MARGARET R, BOX 93 SUB PO 50, CALGARY, T2A 0R0 | A | |
| DBN1 | JASCO | 150 | 1009 | 1 03 1 | 1 6 | 221073 | | | 1 | 6 | 221073 | NIL | 152 | BEATTY ANDREW, 1102-39 ST SE, CALGARY, T2A 1H5 | A | |
| XXY1 | JASCO | 150 | 1012 | 1 03 1 | 1 6 | 060170 | | | 1 | 6 | 060170 | NIL | 042 | NORDEN H SICKEL J, SULEK E, BOX 97, TILLEY | A | |
| BVD1 | JASCO RANGER | | 10051 | 1 03 1 | 1 6 | 310776 | | | 1 | 6 | 310776 | NIL | 042 | SCHUBERT EL & LJ, 6511-34 ST SW, CALGARY, T3E 5M3 | A | |
| TZOL1 | JEANIES TEENIE | | R 3 | 1 01 1 | 1 6 | 310873 | | | 1 | 6 | 310873 | NIL | 331 | ROITNER LEO, 133-26 ST E, NORTH VANCOUVER, V7N 1A6 | B | |
| GNBD1 | JEANIES TEENIE | | S 887 75 | 1 01 1 | 1 6 | 020476 | | | 1 | 6 | 020476 | NIL | 334 | FIRBY DONALD L, RR4, IONA STATION, NOL 1P0 | Q | |
| JSR1 | JEANIES TEENIE | A65 | RC01 | 1 01 1 | 1 6 | 231076 | | | 1 | 6 | 231076 | NIL | 041 | RICHARDSON JAMES S, BOX 45, LILLOOET | B | |
| RVK1 | JEANIES TEENIE | | CK1970A | 1 01 1 | 1 6 | 200773 | | | 1 | 6 | 200773 | NIL | 333 | KITCH C E, 30 STEWART AVE, REGINA | S | |
| BRE1 | JOEDEL | D 11 | F 5129 | 1 03 1 | 1 6 | 090477 | | | 1 | 6 | 090477 | NIL | 151 | PETRIE DON, 944 GLENDOWER DR, RICHMOND | B | |
| JNL1 | JOEDEL | D 11 | JDR 1 | 1 04 1 | 1 6 | 080776 | | | 1 | 6 | 080776 | NIL | 151 | WINTER VW, 111-1485 DAVIE ST, VANCOUVER | B | |
| MBW1 | JOEDEL | D 11 | F 5015 | 1 03 1 | 1 6 | 261076 | | | 1 | 6 | 261076 | NIL | 041 | SAGER J & BORSCHNECK A, 46199 COTTONWOOD, CHILLIWACK | B | |
| RFJ1 | JOEDEL | D 11 | F 5078 | 1 03 1 | 2 1 | 6 161076 | | | 1 | 6 | 161076 | NIL | 041 | SAGES EMIL JOSEPH, BLUE RIVER | B | |
| QRD1 | JOEDEL | D 11 | F 5005 | 1 03 1 | 1 6 | 060377 | | | 1 | 6 | 060377 | NIL | 041 | YARD RUSSELL A, RR1, CHIMNEY & FELKER LKS, WILLIAMS-L | B | |
| VVPL1 | JOEDEL | D 11 | F 5149 | 1 03 1 | 1 6 | 070676 | | | 1 | 6 | 070676 | NIL | 041 | THOMPSON LEN & SHEILA, BOX 581, FRASER LAKE | B | |
| UVY1 | JOEDEL | D 11 | EJE 1 | 1 03 1 | 1 6 | 290377 | | | 1 | 6 | 290377 | NIL | 041 | NISSSEN JOHN, 8077-14 AVE, BURNABY | B | |

| MARKING MARQUE | TYPE | MODEL | MANUFACTURER'S NUMBER NUMERO DE CONSTRUCTEUR | COUNTRY OF MANUFACTURE PAYS DE CONSTRUCTION | GROSS WEIGHT POIDS BRUT | LAND SURFACE SUPERFICIE TERRE | S. ORL. W. N. | J. ORL. O. / P. N. | NO. OF PROPS NO. DES HELICES | COSTUME A | CERT. OF AIRW. OR FLIGHT PERMIT VALID TO CERTIFICAT DE NAVIGABILITE OU PERMIS DE VOL VALABLE JUSQU'AU | REGISTRATION CANCELLED REINSCRIPTION ANNULEE | AIRCRAFT TYPE APPROVAL OR SPECS TYPE D'APPROBATION OU DE SPECIFICATIONS | ENGINES MANUFACTURER CONSTRUCTEUR DU MOTEUR | OWNER'S NAME AND ADDRESS NOM ET ADRESSE DU PROPRIETAIRE | | PROVINCE |
|-------------------|--------|----------|---|--|----------------------------|----------------------------------|---------------|--------------------|---|---------------------------------------|--|---|--|--|--|---------------------|----------|
| | | | | | | | | | | | | | | | YEAR IMPORTED | ANNEE D'IMPORTATION | |
| YOVIJODEL | D 11 | F 5089 | 1 03 1 | 1 | 1 | 1 | 6 | 230676 | NIL | 151 | IVENS, J H, RR4 LAKESHORE ROAD, KELOWNA | B | | | | | |
| QVIIJODEL | D 11 | F 5103 | 1 03 1 | 2 | 1 | 6 | 290776 | NIL | 042 | GORDEY NEVILLE, BOX 1322, PEACE RIVER | A | | | | | | |
| RYMIJODEL | D 11 | F 5099 | 1 03 1 | 1 | 6 | 140976 | NIL | 042 | BRENNAN RB, SITE 31 BOX 2 RR3, SHERWOOD PARK | A | | | | | | | |
| HKMIJODEL | D 11 | F 5252 | 1 03 1 | 1 | 6 | 041176 | NIL | 042 | GODBERSON, FREDERICK A, BOX 208, BARRHEAD | A | | | | | | | |
| OGQIJODEL | D 11 | 5167 | 1 03 1 | 1 | 6 | 230573 | NIL | 152 | DUCHESNE DONALD A, BOX 388, FORT NELSON | B | | | | | | | |
| FXUUIJODEL | D 11 | 2641 | 1 03 1 | 1 | 6 | 100377 | NIL | 043 | PEDNEAULT H, 305 CHARLES ST, KEEWATIN | O | | | | | | | |
| VWVIJODEL | D 11 | 5053 | 1 03 1 | 1 | 6 | 111176 | NIL | 043 | DAVIDSON JOHN E, BOX 43, WELWYN, SOA 4LO | S | | | | | | | |
| AJVIJODEL | D 11 | 7358 | 1 03 1 | 1 | 6 | 090776 | NIL | 094 | BONDARENKO R, 17 KINKORA DR, TORONTO, M6L 1E6 | O | | | | | | | |
| BENLIJODEL | D 11 | F 5182 | 1 03 5 | 1 | 6 | 261076 | NIL | 044 | COOPER RONALD, RR2, MAGNETAWAN, POA 1PO | O | | | | | | | |
| AXFIJODEL | D 11 | GWR5109 | 1 03 1 | 1 | 6 | 270676 | NIL | 044 | REVESZ GEORGE W, 1680 DALE STREET, LONDON | O | | | | | | | |
| PMZIJODEL | D 11 | KL 002 | 1 02 1 | 1 | 6 | 020177 | NIL | 044 | HESSE ERNIE, 38 NORFOLK ST, STRATFORD | O | | | | | | | |
| PNEIJODEL | D 11 | 22310 | 1 02 1 | 2 | 1 | 130676 | NIL | 044 | KEPPEL COLIN, 852 TALFOURD ST, SARNIA, N7T 1S2 | O | | | | | | | |
| PBGIJODEL | D 11 | JOH 1 | 1 03 1 | 1 | 6 | 191076 | NIL | 044 | JOHANCSIK ED, 20 VALLEYVIEW DR, ANCASTER | O | | | | | | | |
| RBELIJODEL | D 11 | 1 | 1 02 1 | 2 | 1 | 170576 | NIL | 044 | VAILLANCOURT ARTHUR A, 16 PRENTICE AVE, S-S-MARIE | O | | | | | | | |
| VDALIJODEL | D 11 | BH 002 | 1 03 1 | 1 | 6 | 090276 | NIL | 154 | HUNT CLAYTON BLAKE, RR1, LINDSAY, K9V 4R1 | O | | | | | | | |
| VOUIJODEL | D 11 | F 5243 | 1 03 1 | 1 | 6 | 050976 | NIL | 154 | RAY LINCOLN C, 90 CENTRE ST, SAULT STE MARIE | O | | | | | | | |
| VOFIJODEL | D 11 | F 5254 | 1 02 1 | 1 | 6 | 300475 | NIL | 044 | KEMP STEPHEN, 35-2056 BARSUDA DR, CLARKSON, L5J 1V8 | O | | | | | | | |
| XRJIJODEL | D 11 | G 2039 | 1 03 1 | 1 | 6 | 150576 | NIL | 154 | URANICK G, 27 MCLEAN BLVD, BOX 913, PERTH | O | | | | | | | |
| XRRIJODEL | D 11 | F 5115 | 1 03 1 | 1 | 6 | 250576 | NIL | 044 | HODKINSON P, 62 BROOKDALE CRES, BRAMALEA | O | | | | | | | |
| XRZIJODEL | D 11 | S66 692 | 1 03 1 | 1 | 6 | 220676 | NIL | 044 | STEVENS ARTHUR F, RR1, BROOKLIN, L0B 1C0 | O | | | | | | | |
| WMPIJODEL | D 11 | F 5176 | 1 03 1 | 1 | 6 | 080876 | NIL | 044 | OTT ARTHUR R, 195 GATEWOOD RD, KITCHENER, N2M 4E3 | O | | | | | | | |
| XSNIJODEL | D 11 | 30730 | 1 02 1 | 1 | 6 | 121071 | NIL | 044 | HEDRICH LEROY F, 1803-2801 JANE ST, TORONTO, M3N 2H8 | O | | | | | | | |
| SVLIJODEL | D 11 | F 5213 | 1 03 1 | 1 | 6 | 050576 | NIL | 045 | HARNDEN C TREVOR, 1457 ST GEORGES, ANCIENNE LORETTE | O | | | | | | | |
| XGBIJODEL | D 11 | BDM 5002 | 1 03 1 | 1 | 6 | 261272 | NIL | 045 | BLANCHET HP & LAROCHELLE G, 1295-6 AVE, ST GEORGES Q | Q | | | | | | | |
| ZWUIJODEL | D 11 | NV 1 | 1 03 1 | 1 | 6 | 030576 | NIL | 155 | DESAUTELS CLAUDE, 573 COPPING, OTTERBURN PARK | O | | | | | | | |
| KMEIJODEL | D 11 | F 5237 | 1 03 1 | 1 | 6 | 030576 | NIL | 046 | EHLER LOWELL ANGUS, 876 BRIDGES ST, HALIFAX | V | | | | | | | |
| UWDIJODEL | D 11 | F 1 | 1 03 1 | 1 | 6 | 060975 | NIL | 046 | FAIRCLOUGH CLEMENT, 22 PLEASANT ST, KENTVILLE | V | | | | | | | |
| RJCIJODEL | D 11 | 22032 | 1 03 1 | 2 | 1 | 240974 | NIL | 044 | SALE REPORTED/VENTE SIGNALEE | O | | | | | | | |
| RESIJODEL | D 11 | 7ADK 1 | 1 03 1 | 2 | 1 | 071276 | NIL | 044 | BURGESS DONALD, 426-644 SHEPPARD, WILLOWDALE, M2K 1B6 | O | | | | | | | |
| RLCIJODEL | D 11 | 9F 5152 | 1 03 1 | 1 | 6 | 280576 | NIL | 042 | VADER MEL, RR3, SHERWOOD PARK, T8A 3K3 | A | | | | | | | |
| NOKIJODEL | D 9 | D 940 | 1 01 1 | 1 | 6 | 131075 | NIL | 151 | STEVENSON ROBERTSON W, 3228 GIBBINS RD, DUNCAN | B | | | | | | | |
| VFVIJODEL | D 9 | 44 288 | 1 01 1 | 1 | 6 | 300375 | NIL | 041 | FYNNEY CHUCK, 4215 DISCOVERY DR, CAMPBELL RIVER | B | | | | | | | |
| WBGIJODEL | D 9 | F 3040 | 1 01 1 | 1 | 6 | 080670 | NIL | 031 | PUMMELL JAMES ALBERT, 5750 CHARLES ST, NORTH BURNABY | B | | | | | | | |
| RCYIJODEL | D 9 | RT 1 | 1 01 1 | 2 | 1 | 230676 | NIL | 042 | ROMPRE BENOIT J, 10635 50 STREET, EDMONTON | A | | | | | | | |
| RFKIJODEL | D 9 | PMS-1 | 1 01 1 | 2 | 1 | 120676 | NIL | 042 | PEARCE GEORGE & MEDING A, BOX 115, TROCHU, TOM 2C0 | A | | | | | | | |
| UFBIJODEL | D 9 | UD9MCB | 1 01 1 | 1 | 6 | 310776 | NIL | 043 | HASTINGS KEITH G, RR1, LLOYDMINSTER, S9V 0X6 | A | | | | | | | |
| PFBIJODEL | D 9 | 1 | 1 01 1 | 1 | 6 | 170676 | NIL | 043 | WALKER REM, 2348 GARNET ST, REGINA, S4T 3A2 | S | | | | | | | |
| PDQIJODEL | D 9 | DG 163 | 1 01 1 | 2 | 1 | 300473 | NIL | 044 | WILSTON WILFRED EDGAR, RR3, HUNTSVILLE, POA 1KO | O | | | | | | | |
| RAMIJODEL | D 9 | 114 | 1 01 1 | 2 | 1 | 040377 | NIL | 034 | LAWRENCE C, RR2 HWY 6, HAMILTON, L8N 2Z7 | O | | | | | | | |
| RDMIJODEL | D 9 | 9057 | 1 01 1 | 2 | 1 | 110775 | NIL | 034 | JOHNSTON PAUL R W, BOX 382, HAZELDEAN | O | | | | | | | |
| YOSIJODEL | D 9 | F 3700 | 1 01 1 | 1 | 6 | 030776 | NIL | 034 | HAMMOND ANNA V, 1003-2980 DON MILLS RD, WILLOWDALE | O | | | | | | | |
| RTIIJODEL | D 9 | F 3137 | 1 01 1 | 1 | 6 | 120177 | NIL | 036 | ALWARD DELBERT, HAVELOCK | K | | | | | | | |
| VPPIJODEL | DR1051 | 506 | 4 04 1 | 1 | 7 | 280476 | NIL | 53258 | BEHUNCIK WILLIAM A, BOX 1415, MEDLEY, TOA 2M0 | A | | | | | | | |
| QGVIJODEL | F 11 | F 6052 | 1 03 1 | 1 | 6 | 120377 | NIL | 041 | YAREMCHUK ANATEL J, RR3, POTTERY ROAD, VERNON | B | | | | | | | |
| WXZIJODEL | F 11 | F11 6130 | 1 03 1 | 1 | 6 | 261075 | NIL | 041 | BABCHYSHYN DONALD, RR1, BURNS LAKE | B | | | | | | | |
| HGBIJODEL | F 11 | 6205 | 1 02 1 | 1 | 6 | 150576 | NIL | 042 | DAY MORLEY F, 381 VISTA HEIGHTS COURTS NE, CALGARY | A | | | | | | | |
| QVJIJODEL | F 11 | F 5022 | 1 03 1 | 1 | 6 | 140672 | NIL | 152 | LYNE RICHARD W, 10740-52 STREET, EDMONTON, T6A 2H3 | A | | | | | | | |
| RCQIJODEL | F 11 | F 5056 | 1 03 1 | 2 | 1 | 190576 | NIL | 152 | SKETCHLEY JAMES C, C/O RCMP, FORT SASKATCHEWAN | A | | | | | | | |

| MARKINGS MARQUES | DATE - NO. - CIT. D'AVIATION | TYPE | MODEL | MANUFACTURER'S NUMBER NUMERO DU CONSTRUCTEUR | COUNTRY OF MANUFACTURE PAYS DE CONSTRUCTION | GROSS WEIGHT POIDS BRUT | LAND - SEA - AIR AQUA - TERRE - AIR | NO. OF ENGINES NOMBRE DE MOTEURS | CERT. OF AIRW. OR FLIGHT PERMITS VALID TO | CERTIFICAT DE NAVIGABILITE OU PERMIS DE VOL VALABLE JUSQU'AU | REGISTRATION CANCELLED IMMATRICULATION ANNULEE | AIRCRAFT TYPE APPROVAL ON SPECS. | TYPE D'APPROBATION OU DE SPECIFICATIONS | TEMPORARY MANUFACTURER CONSTRUCTEUR DU MOTEUR REGIONS - REGIONS TEMPORAIRES | OWNER'S NAME AND ADDRESS NOM ET ADRESSE DU PROPRIETAIRE | PROVINCE |
|---------------------|------------------------------|---------------------|--------|---|--|----------------------------|--|-------------------------------------|--|--|---|---|--|--|--|----------|
| SBLI | | JOEDEL | F 11 | F 6030 | 1 02 1 | 1 6 | 130676 | | | | | NIL | 043 | | PAUL THOMAS, 501 WILTSHIRE CRES, THUNDER BAY, P7C 4M9 | Q |
| GENI | | JOEDEL | F 11 | 6215 | 1 03 1 | 1 6 | 030177 | | | | | NIL | 154 | | WILSTON WILFRED EDGAR, RR3, HUNTSVILLE, POA 1K0. | Q |
| XIYI | | JOEDEL | F 11 | 003 | 1 03 1 | 1 6 | 240576 | | | | | NIL | 044 | | PELCHAT ALCIDE, 1145 MORTON DR, WINDSOR | Q |
| ZVKI | | JOEDEL | F 11 | F 6038 | 1 03 1 | 1 6 | 160176 | | | | | NIL | 044 | | GARDINER FRANK F, RR1, PORT HOPE | Q |
| FAKP1 | | JOEDEL | F 11 | WQF6039 | 1 03 1 | 1 6 | 250876 | | | | | NIL | 044 | | QUIRT WAYNE W, 314 FOSTER AVE, NORTH BAY, P1B 7B7 | Q |
| FUZYI | | JOEDEL | F 11 | 001 | 1 03 1 | 1 6 | 080176 | | | | | NIL | 044 | | CHANDLER PETER, RR3, WINGHAM, NOG 2H0 | Q |
| DFVI | | JOEDEL | F 11 | F 6036 | 1 03 1 | 1 6 | 140974 | | | | | NIL | 045 | | DIONNE CAMILLE, ST GEORGES DE WINDSOR, CO RICHMOND | Q |
| SEOI | | JOEDEL | F 11 | F 5064 | 1 03 1 | 1 6 | 150277 | | | | | NIL | 045 | | JACOB ALFRED, 372-51 RUE EST, ST-GEORGES DE BEAUCE | Q |
| FXOI | | JOEDEL | F 11 | 01 | 1 03 1 | 1 6 | 080776 | | | | | NIL | 155 | | GRENIER LEO, 166 BELLEVUE, COATICOOK, J1A 1B7 | Q |
| FWDYI | | JOEDEL | F 11 | LF 5201 | 1 03 1 | 1 6 | 020676 | | | | | NIL | 154 | | RUGGLES ARTHUR C, 372 RIVER RD, SAULT STE MARIE | Q |
| LBF1 | | JOEDEL | F 11 | 3F 6180 | 1 03 1 | 1 6 | 300575 | | | | | NIL | 041 | | FLETCHER LLOYD B, 7466-16 AVE, BURNABY | B |
| GHDB1 | | JOEDEL | F 11 | 3LB 1 | 1 03 1 | 1 6 | 250675 | | | | | NIL | 041 | | BERG LARRY, 1228 HASLAM RD, PORT ALBERNI, V9Y 6A6 | B |
| BEI1 | | JOEDEL | F 11 | 3F 6003 | 1 03 1 | 1 6 | 150576 | | | | | NIL | 046 | | STANTON PETER R, 52 MOUNTAIN RD, SAINT JOHN, E2J 2X1 | K |
| OAF1 | | JOEDEL | F 12 | FC 75 | 1 03 1 | 1 6 | 011275 | | | | | NIL | 151 | | CHURSINOFF FRED N, SITE 14 SS1, CASTLEGAR | B |
| VOY1 | | JOEDEL | F 12 | F 7029 | 1 03 1 | 1 6 | 210976 | | | | | NIL | 153 | | CHOVIN GENE, BOX 13, VANSCOV, S0L 3J0. | S |
| BAI1 | | JOEDEL | F 12 | GCB 1 | 1 03 1 | 1 6 | 120676 | | | | | NIL | 094 | | BAILEY GRANT C, 31 TRUEMAN ST, BRAMPTON | Q |
| XZAI | | JOEDEL | F 12 | 3F 5230 | 1 03 1 | 1 6 | 250776 | | | | | NIL | 152 | | LABELLE AL, 406-10020-125 AVE, EDMONTON | A |
| BIOI | | JOEDEL | F 9 | 4025 | 1 01 1 | 1 6 | 090975 | | | | | NIL | 331 | | SIMPER PATRICK, 109-2644 PRIOR ST, VICTORIA, V8T 4W1 | B |
| CLOI | | JOEDEL | F 9 | 4071 | 1 01 1 | 1 6 | 280174 | | | | | NIL | 041 | | KING LEON, 32060-13 SOUTH FRASER WAY, CLEARBROOK | B |
| OABI | | JOEDEL | F 9 | 4076 | 1 01 1 | 1 6 | 010475 | | | | | NIL | 331 | | MANN HORST RICHARD, RR3, VERNON, V1T 6L6 | B |
| WRHI | | JOHNSTON SPECI | | 2 | 1 01 1 | 1 6 | 051271 | | | | | NIL | 094 | | SALE REPORTED/VENTE SIGNALÉE | Q |
| UOZI | | JONES | D1 | 62.7 | 1 01 1 | 1 6 | 260376 | | | | | NIL | 042 | | JONES DANIEL G, SITE 12 COMPT 26, FT SASK, T0B 1P0 | A |
| YGI1 | | JURCA SIROCCO | | MJ54GBW1 | 1 03 1 | 1 6 | 190275 | | | | | NIL | 152 | | MARCINKOW JOE E, BOX 2555, PEACE RIVER, T0H 2X0 | A |
| HIGI | | JURCA SIROCCO | | 31 | 1 02 1 | 1 6 | 160377 | | | | | NIL | 154 | | ROYSTON GEOFFREY, SKYWAY DR, RR2, GUELPH N1H 6H8 | Q |
| OOPI | | JURCA TEMPETE | | 80 | 1 02 1 | 1 6 | 180476 | | | | | NIL | 043 | | PRATT WILLIAM R, 259 SCOTIA ST, WINNIPEG, R2V 1V7 | M |
| XBY1 | | KADEY | KD 18 | 18 | 1 03 1 | 1 6 | 020477 | | | | | NIL | 044 | | NORRIS KENNETH, RR1, BEETON, LOG 1A0 | Q |
| GOZU1 | | KADEY | KD 20 | 20 | 1 03 1 | 1 6 | 080476 | | | | | NIL | 154 | | KADEY HAROLD, 836 ONTARIO ST, SARNIA, N7T 1N2 | Q |
| YAW3 | | KESTREL | | 13 | 4 01 1 | 0 1 | 250974 | | | | | G90 | 570 | | VALENTA F, 5105 MARCEAU AVENUE, PIERREFONDS | Q |
| GOYP1 | | KINGFISHER | | 83 74 | 1 04 4 | 1 6 | 080576 | | | | | NIL | 154 | | NOBLE GW, 52 NAPIER ST, THORNBURY, N0H 2P0 | Q |
| GUFY1 | | KRI | | 007 | 1 01 1 | 1 6 | 021276 | | | | | NIL | 335 | | TREMBLAY YVON, 157 COURCELLE ST, JONQUIERE | Q |
| FSNZ3 | | KRUG | KW 45 | 1 | 1 01 1 | 0 6 | 300475 | | | | | NIL | 4 | | KRUG WILLIBALD, RR4, BRAMPTON | Q |
| GLEY1 | | KRI | | RRH 1 | 1 01 1 | 1 6 | 090876 | | | | | NIL | 336 | | HAZLETT RONALD R, BOX 70 HOLMES HILL, HANTSPOET | V |
| GWIL1 | | KR2 | | 2918 | 1 01 1 | 1 6 | 190775 | | | | | NIL | 332 | | HOBBS GEORGE, 10735-133 ST, EDMONTON, T5M 1G7 | A |
| UJZ3 | | L SPATZ | III | 820 | 4 01 1 | 0 1 | 020576 | | | | | G63 | 366 | | LONG JAMES A, 1184 KILDONAN DR, WINNIPEG, R2G 1J6 | M |
| UJY3 | | L SPATZ | III | 815 | 4 01 1 | 0 1 | 160576 | | | | | G63 | 366 | | AERO SPORTS LTD, BOX 1074, WINNIPEG, R3C 2X4 | M |
| APY1 | | LAIRO | LCB200 | 196 | 3 11 5 | 2 1 | 010141 | | | | | ATC86 | 241 | | DART JOHN T, 957 WILLIAMS ROAD, RICHMOND | B |
| IQPBL | | LAISTER | LP 49 | 8 | 3 01 1 | 0 1 | 120676 | | | | | G2WE | 173 | | CARBIDE TOOL WORKS LTD, 1640 VENABLES ST, VANCOUVER | B |
| ZBFBL | | LAISTER KAUFFMLK10A | 150 | | 3 01 1 | 2 0 | 1260867 | | | | | G15 | 148 | | MACDONALD DOUGLAS K, 925 SCOTT ST, TRAIL | B |
| ZAKBL | | LAISTER KAUFFMLK10A | 114 | | 3 01 1 | 2 0 | 1060754 | | | | | G15 | 447 | | SALE REPORTED/VENTE SIGNALÉE | Q |
| ZAJBL | | LAISTER KAUFFMLK10A | 96 | | 3 01 1 | 2 0 | 1180876 | | | | | G15 | 447 | | RIDEAU GLIDING CLUB, 172 COLLEGE, KINGSTON, K7L 4L8 | Q |
| FRAHBL | | LAISTER KAUFFMLK10A | 84 | | 3 01 1 | 2 0 | 170576 | | | | | NIL | 457 | | ZUPANCZ ATTILA, 709-375 BAY MILLS BLVD, AGINCOURT | Q |
| ZECBL | | LAISTER KAUFFMLK10A | 83 | | 3 01 1 | 2 0 | 1250664 | | | | | G15 | 562 | | FINK FR, 6401 JOS RENAUD BLVD, MONTREAL, H1K 3V3 | Q |
| ZBIBL | | LAISTER KAUFFMLK10A | 81 | | 3 01 1 | 2 0 | 1140674 | | | | | G15 | 548 | | COTTE LOUIS, 11655 RUE LAFOREST, MONTREAL, H3M 2W5 | Q |
| BSWL | | LAKE | LA 4 | 483 | 3 08 4 | 1 1 | 020376 | | | | | LA13 | 15173 | | DUCKWORTH LK LOGGING, 302-197-2 AVE N, WILLIAMS LAKE | B |
| BYQL | | LAKE | LA 4 | 390 | 3 07 4 | 1 1 | 100776 | | | | | LA13 | 15170 | | DUNBAR HOWARD MURRAY, RR5 ALAIN RD, VERNON, V1T 6L8 | B |
| BVML | | LAKE | LA 4 | 434 | 3 07 4 | 1 1 | 070776 | | | | | LA13 | 15170 | | HUGHE PROPERTY & CHATEAU HOME, 2359-HWY 97, KELOWNA | B |
| DDML | | LAKE | LA 4 | 331 | 3 07 4 | 1 1 | 060974 | | | | | LA13 | 15169 | | B C AUTO WRECKING LTD, 7481 W SAANICH RD, SAANICHTEN | B |
| HYZL | | LAKE | LA 4 | 410 | 3 07 4 | 1 1 | 140177 | | | | | LA13 | 15173 | | GIULLA J & WHITTET K, 144-14 ST W, NORTH VANCOUVER | B |

| MARKINGS MARQUES | CAT. NO. - CAT. NUMERO | TYPE | MODEL | MODELE | MANUFACTURER'S NUMBER | NUMERO DU CONSTRUCTEUR | COUNTRY OF MANUFACTURE PAYS DE CONSTRUCTION | GROSS WEIGHT POIDS BRUT | LAND - SEA - SD AER - MER - S | NO. OF ENGINES MOTORS | CERT. OF AIRW. OR FLIGHT PERMIT VALID TO | CERTIFICAT DE NAVIGABILITE DU PERMIS DE VOL VALABLE JUSQU'AU | REGISTRATION CANCELLED D'ANNULATION | AIRCRAFT TYPE APPROVAL OR SPEC. | TYPE D'APPROBATION OU DE SPECIFICATIONS | OWNER'S NAME AND ADDRESS | | | | PROVINCE |
|---------------------|------------------------|------|-------|--------|-----------------------|------------------------|--|----------------------------|----------------------------------|--------------------------|--|--|--|---------------------------------|---|--------------------------------|--|--|--|----------|
| | | | | | | | | | | | | | | | | NOM ET ADRESSE DU PROPRIETAIRE | | | | |
| YUYLLAKE | LA 4 | 403 | 3 | 07 | 4 | 1 | 1 | 140576 | 1A13 | 15169 | COLE JAMES P, 1563 MADORE, COQUITLAM | B | | | | | | | | |
| ZSYLLAKE | LA 4 | 460 | 3 | 08 | 4 | 1 | 1 | 260376 | 1A13 | 15171 | GOLDEN WEST MANAGEMENT, 626 CLYOE AVE, W-VANCOUVER | B | | | | | | | | |
| FSNGLLAKE | LA 4 | 313 | 3 | 07 | 4 | 1 | 1 | 151275 | 1A13 | 15165 | VANCOUVER ISLAND CHIP SUPPLY LTD, RR2, LADYSMITH | B | | | | | | | | |
| GHITLLAKE | LA 4 | 630 | 3 | 08 | 4 | 1 | 1 | 220876 | 1A13 | 15174 | TOWNS INVESTMENTS LTD T, M34-635 HUMBOLDT, VICTORIA | B | | | | | | | | |
| GHJFLLAKE | LA 4 | 653 | 3 | 08 | 4 | 1 | 1 | 210176 | 1A13 | 15175 | FORSTER HD, 1414 KING EDWARD AVE W, VANCOUVER | B | | | | | | | | |
| GHJELLAKE | LA 4 | 646 | 3 | 08 | 4 | 1 | 1 | 271176 | 1A13 | 15174 | ONLEY LTD TONI, 3506-28 AVE W, VANCOUVER, V6S 1S2 | B | | | | | | | | |
| GHQJLLAKE | LA 4 | 610 | 3 | 08 | 4 | 1 | 1 | 210676 | 1A13 | 15174 | CORNO BERTRAND, RR1, 100 MILE HOUSE, V0K 2E0 | B | | | | | | | | |
| GHNQJLLAKE | LA 4 | 660 | 3 | 08 | 4 | 1 | 1 | 180277 | 1A13 | 15175 | COX LEONARD, 302-1120 YATES ST, VICTORIA, V8V 3M8 | B | | | | | | | | |
| GHNRJLLAKE | LA 4 | 673 | 3 | 08 | 4 | 1 | 1 | 220476 | 1A13 | 15175 | RATHJE HENRY, 20619 EASTLEIGH CRES, LANGLEY, V3A 4C3 | B | | | | | | | | |
| GHIFJLLAKE | LA 4 | 628 | 3 | 08 | 4 | 1 | 1 | 120876 | 1A13 | 15174 | PUDDICOMBE RTM, 6948 VICTORIA ST, POWELL-R, V8A 1C8 | B | | | | | | | | |
| GHICJLLAKE | LA 4 | 625 | 3 | 08 | 4 | 1 | 1 | 221276 | 1A13 | 15174 | D K F HOLDINGS LTD, 6-900 HASTINGS ST W, VANCOUVER | B | | | | | | | | |
| GHIUJLLAKE | LA 4 | 635 | 3 | 08 | 4 | 1 | 1 | 160976 | 1A13 | 15174 | ROBINSON EDGAR C, 1812 CARDINAL CRES, N-VANCOUVER | B | | | | | | | | |
| GHKFJLLAKE | LA 4 | 626 | 3 | 08 | 4 | 1 | 1 | 200976 | 1A13 | 15174 | CARMICHAEL JAMES C, 206-7272 SALISBURY AVE, BURNABY | B | | | | | | | | |
| GHIUJLLAKE | LA 4 | 637 | 3 | 08 | 4 | 1 | 1 | 270975 | 1A13 | 15174 | NORTHWEST LAKE SALES & SVC, 11142 RIVER RD, DELTA | B | | | | | | | | |
| GHEDJLLAKE | LA 4 | 487 | 3 | 08 | 4 | 1 | 1 | 100576 | 1A13 | 15174 | ANDERSEN, HANS C, BOX 723, KELOWNA | B | | | | | | | | |
| GHBNJLLAKE | LA 4 | 589 | 3 | 08 | 4 | 1 | 1 | 160476 | 1A13 | 15174 | WALL JACOB, 546-48 AVE E, VANCOUVER, V5W 2E6 | B | | | | | | | | |
| GOCTJLLAKE | LA 4 | 615 | 3 | 08 | 4 | 1 | 1 | 060776 | 1A13 | 15174 | BEAUMONT LUMBER CO LTD, BOX 1200, REVELSTOKE, V0E 2S0B | B | | | | | | | | |
| GHUQJLLAKE | LA 4 | 689 | 3 | 08 | 4 | 1 | 1 | 180776 | 1A13 | 15175 | FLEMING E & EMERSON J, 11142 RIVER RD, DELTA, V4C 2S4B | B | | | | | | | | |
| GHXBJLLAKE | LA 4 | 375 | 3 | 07 | 4 | 1 | 1 | 271176 | 1A13 | 15175 | KELOWNA FLIGHTCRAFT LTD, KELOWNA ARPT, KELOWNA | B | | | | | | | | |
| GRRNJLLAKE | LA 4 | 496 | 3 | 08 | 4 | 1 | 1 | 080177 | 1A13 | 15174 | NEIL ENTERPRISES LTD, 3118-32 AVE, VERNON, V1T 2L9 | B | | | | | | | | |
| GRCFJLLAKE | LA 4 | 632 | 3 | 08 | 4 | 1 | 1 | 160976 | 1A13 | 15174 | CARIBOO CANIM RANCH LTD, BOX 310, 100 MILE HOUSE | B | | | | | | | | |
| XXUJLLAKE | LA 4 | 380 | 3 | 07 | 4 | 1 | 1 | 270876 | 1A13 | 15268 | ALL-WEST STRUCTRES LTD, 635B-37 AVE NE, CALGARY | A | | | | | | | | |
| FFNQJLLAKE | LA 4 | 396 | 3 | 07 | 4 | 1 | 1 | 160676 | 1A13 | 15273 | JASMAN ALLAN, RR7, CALGARY, T2P 2G7 | A | | | | | | | | |
| GCCYJLLAKE | LA 4 | 386 | 3 | 07 | 4 | 1 | 1 | 170576 | 1A13 | 15274 | KARELS RUSSELL E, 1001-8 ST E, CALGARY | A | | | | | | | | |
| GHCJLLAKE | LA 4 | 614 | 3 | 08 | 4 | 1 | 1 | 250576 | 1A13 | 15274 | DONCASTER OILFIELD HAULING, BOX 238, SWAN HILLS | A | | | | | | | | |
| GDSRJLLAKE | LA 4 | 677 | 3 | 08 | 4 | 1 | 1 | 160476 | 1A13 | 15275 | REIMER EXPRESS (PACIFIC), 910 MERIDIAN NE, CALGARY | A | | | | | | | | |
| GWCSJLLAKE | LA 4 | 598 | 3 | 08 | 4 | 1 | 1 | 020976 | 1A13 | 15274 | QUIMET J BERNARD, BOX 142, BONNYVILLE, TOA QLO | A | | | | | | | | |
| HFZJLLAKE | LA 4 | 580 | 3 | 08 | 4 | 1 | 1 | 281276 | 1A13 | 15273 | SALE REPORTED/VENTE SIGNALEE | B | | | | | | | | |
| GIJLLAKE | LA 4 | 545 | 3 | 08 | 4 | 1 | 1 | 261076 | 1A13 | 15273 | ALBERTINI T & KALLMAN JE, 9 KLONDIKE RD, WHITEHORSE | Y | | | | | | | | |
| BJBJLLAKE | LA 4 | 333 | 3 | 07 | 4 | 1 | 1 | 220576 | 1A13 | 15269 | BLACK BOB, 89 SCOTIA, WINNIPEG, R2W 3W6 | M | | | | | | | | |
| SHQJLLAKE | LA 4 | 308 | 3 | 07 | 4 | 1 | 1 | 060776 | 1A13 | 15365 | WOODMAN KENNETH J, 31 BALSAM CRES, BRANDON, R7B 0Z6 | M | | | | | | | | |
| GCNRJLLAKE | LA 4 | 566 | 3 | 08 | 4 | 1 | 1 | 060676 | 1A13 | 15374 | SAMPSON ENTPRS, 2627 PEMBINA HWY, WINNIPEG, R3T 2H5 | M | | | | | | | | |
| SWHJLLAKE | LA 4 | 290 | 3 | 07 | 4 | 1 | 1 | 040776 | 1A13 | 15365 | EAST JACK M, 1507 ARGYLE AVE, SASKATOON, S7H 2W3 | S | | | | | | | | |
| GIBBJLLAKE | LA 4 | 685 | 3 | 08 | 4 | 1 | 1 | 230676 | 1A13 | 15375 | GRIZZLY INTL AIR LTD, BOX 3659, REGINA | S | | | | | | | | |
| BPPJLLAKE | LA 4 | 457 | 3 | 07 | 4 | 1 | 1 | 150377 | 1A13 | 15472 | MORIN GERARD L, 284 CRAIG ST, TIMMINS, P4N 4A4 | O | | | | | | | | |
| AXGLAKE | LA 4 | 429 | 3 | 07 | 4 | 1 | 1 | 220576 | 1A13 | 15470 | SHEA STUART, 99 O'CARROLL AVE, PETERBOROUGH | O | | | | | | | | |
| BLWJLLAKE | LA 4 | 517 | 3 | 07 | 4 | 1 | 1 | 180773 | 1A13 | 15472 | DOMINION AIR LEASE, 1945 LAWRENCE W, WESTON, M9N 1H3 | O | | | | | | | | |
| CEJLLAKE | LA 4 | 417 | 3 | 07 | 4 | 1 | 1 | 111276 | 1A13 | 15472 | GROUND GORDON, 87 CATALINA DR, SCARBOROUGH, M1M 1K7 | O | | | | | | | | |
| CEJLLAKE | LA 4 | 438 | 3 | 07 | 4 | 1 | 1 | 090476 | 1A13 | 15470 | LEACH J ADDISON F, 1205-100 BAY S, HAMILTON, L8P 3H3 | O | | | | | | | | |
| CMMJLLAKE | LA 4 | 443 | 3 | 07 | 4 | 1 | 1 | 140676 | 1A13 | 15470 | COMMERCIAL PACKAGING LTD, 37 HANNA, TORONTO, M6K 1W9 | O | | | | | | | | |
| DXYJLLAKE | LA 4 | 471 | 3 | 08 | 4 | 1 | 1 | 030277 | 1A13 | 15473 | DEMEIS JR, GENERAL DELIVERY, NORTH BAY | O | | | | | | | | |
| ESJLLAKE | LA 4 | 422 | 3 | 07 | 4 | 1 | 1 | 190576 | 1A13 | 15472 | WAYNCO LTD, 230 BECHTEL ST, HESPELER, N3C 2A1 | O | | | | | | | | |
| GDZJLLAKE | LA 4 | 568 | 3 | 08 | 4 | 1 | 1 | 300976 | 1A13 | 15473 | HYSLOP ANDREW, 3071 CEDAR SPRINGS RD, BURLINGTON | O | | | | | | | | |
| GMHJLLAKE | LA 4 | 569 | 3 | 08 | 4 | 1 | 1 | 280976 | 1A13 | 15473 | STERRITT JOHN R, 20 HASLEMERE AVE, BRAMPTON | O | | | | | | | | |
| JJAJLLAKE | LA 4 | 268 | 3 | 07 | 4 | 1 | 1 | 101176 | 1A13 | 15467 | HEINZ THOMAS J, RR1, UNIONVILLE, L0H 1N0 | O | | | | | | | | |
| QETJLLAKE | LA 4 | 314 | 3 | 07 | 4 | 1 | 1 | 040976 | 1A13 | 15469 | DO-TAN TOOL & GAUGE LTD, 15 HATT ST, DUNDAS, L9H 2G1 | O | | | | | | | | |
| UBFJLLAKE | LA 4 | 274 | 3 | 07 | 4 | 1 | 1 | 180676 | 1A13 | 15468 | MARTIN EDWARD, 11 MILBURN ST, BARRIE | O | | | | | | | | |
| TCXJLLAKE | LA 4 | 554 | 3 | 08 | 4 | 1 | 1 | 150576 | 1A13 | 15473 | HUGHES THOMAS, 1213 GREENOAKS DR, CLARKSON | O | | | | | | | | |

| MARKING MARQUES | TYPE | MODEL | MANUFACTURER'S NUMBER NUMÉRO DU CONSTRUCTEUR | COUNTRY OF MANUFACTURE PAYS DE CONSTRUCTION | GROSS WEIGHT POIDS BRUT | LAND - SEA - AIR ROUTES UTILISÉES - SECS | NO. OF ENGINES N. DE MOTEURS | PURPOSE DESTINÉE À | CERT. OF AIRW. OR FLIGHT PERMIT VALID TO CERTIFICAT DE NAVIGATION OU PERMIS DE VOL VALABLE JUSQU'À | REGISTRATION CANCELLED IMMATRICULATION ANNULÉE | AIRCRAFT TYPE APPROVAL ON SPECS. TYPE D'APPROBATION OU DE SPECIFICATIONS | ENGINE MANUFACTURER CONSTRUCTEUR DU MOTEUR | OWNER'S NAME AND ADDRESS NOM ET ADRESSE DU PROPRIÉTAIRE | | PROVINCE |
|--------------------|------|-------|---|--|----------------------------|---|---------------------------------|---|---|---|---|---|--|---------|----------|
| | | | | | | | | | | | | | REGION | ADDRESS | |
| SNQILAKE | LA 4 | 588 | 3 08 4 | 1 2 | 130576 | 1A13 | 15474 | TOWNSEND E, TOWNSEND AIR SVCS, RRI, GRAVENHURST | Q | | | | | | |
| SNRILAKE | LA 4 | 587 | 3 08 4 | 1 1 | 271275 | 1A13 | 15474 | ROY CONSTR & SUPPLY LTD, BOX 1001, TIMMINS, P4N 7H6 | Q | | | | | | |
| TDPILAKE | LA 4 | 513 | 3 08 4 | 1 1 | 040676 | 1A13 | 15472 | BEATTIE DENNIS, 482 SPADINA RD, TORONTO, M5P 2W8 | Q | | | | | | |
| VNZILAKE | LA 4 | 247 | 3 07 4 | 1 1 | 120576 | 1A13 | 15467 | FOWLER CLAIR A, 39 CARDINAL CRES, WATERLOO | Q | | | | | | |
| WESILAKE | LA 4 | 355 | 3 07 4 | 1 1 | 250476 | 1A13 | 15468 | LOVE DOUGLAS, 403-1220 YONGE ST, TORONTO, M4T 1E3 | Q | | | | | | |
| WNCJILAKE | LA 4 | 556 | 3 08 4 | 1 1 | 200277 | 1A13 | 15473 | SPROAT WILLIAM JOHN, RRI, CAMERON, KOM 1G0 | Q | | | | | | |
| WGSILAKE | LA 4 | 301 | 3 07 4 | 1 1 | 170769 | 1A13 | 15467 | SALE REPORTED/VENTE SIGNALÉE | Q | | | | | | |
| XTYILAKE | LA 4 | 349 | 3 07 4 | 1 1 | 030676 | 1A13 | 15469 | HAGUE WP, 554 1/2 TALBOT ST, ST THOMAS | Q | | | | | | |
| WSVILAKE | LA 4 | 281 | 3 07 4 | 1 1 | 070975 | 1A13 | 15467 | WEYMAN JJC, 259 LAWRENCE AVE E, TORONTO, M4N 1T6 | Q | | | | | | |
| WFBILAKE | LA 4 | 291 | 3 07 4 | 1 1 | 100676 | 1A13 | 15467 | HYATT JOHN N, 411-545 WEST MALL, ETOBICOKE | Q | | | | | | |
| ZBXILAKE | LA 4 | 562 | 3 08 4 | 1 1 | 290676 | 1A13 | 15473 | MCDACE WILLIAM L, 201 HUNT CLUB DR, LONDON, N6H 3Y8 | Q | | | | | | |
| ZUPIILAKE | LA 4 | 286 | 3 07 4 | 1 1 | 150976 | 1A13 | 15471 | GRIMES HOWARD & L, 31 MARSH RD, SCARBOROUGH, M1K 1Y6 | Q | | | | | | |
| YOGILAKE | LA 4 | 397 | 3 07 4 | 1 1 | 201176 | 1A13 | 15469 | PAUL WILLIAM B, 33 JAMES ST E, BROCKVILLE | Q | | | | | | |
| YLBILAKE | LA 4 | 393 | 3 07 4 | 1 1 | 260476 | 1A13 | 15469 | BYE WILLIAM G, BOX 580, VAL CARON | Q | | | | | | |
| YSCILAKE | LA 4 | 316 | 3 07 4 | 1 1 | 250976 | 1A13 | 15469 | ADAMS AM & DAY DR, 136 CASSANDRA, DON MILLS, M3A 1S9 | Q | | | | | | |
| FCWEILAKE | LA 4 | 444 | 3 08 4 | 1 1 | 141175 | 1A13 | 15470 | D & D ELECTRICAL CONTR, 508 GORDON BAKER, WILLOWDALE | Q | | | | | | |
| FGQXILAKE | LA 4 | 387 | 3 07 4 | 1 1 | 200576 | 1A13 | 15473 | IRISH CG, 303-5220 LAKESHORE RD, BURLINGTON, L7L 1C6 | Q | | | | | | |
| FZVZILAKE | LA 4 | 276 | 3 07 4 | 1 1 | 300477 | 1A13 | 15471 | WHARTON DAVID J, 259 CARDINAL DR, OAKVILLE, L6J 4P1 | Q | | | | | | |
| GAOTILAKE | LA 4 | 683 | 3 08 4 | 1 2 | 230676 | 1A13 | 15475 | TOWNSEND E, TOWNSEND AIR SVCS, RRI, GRAVENHURST | Q | | | | | | |
| FYFULAKE | LA 4 | 327 | 3 07 4 | 1 1 | 280177 | 1A13 | 15469 | MARTIN RA, BOX 728, CARLETON PLACE | Q | | | | | | |
| GDNOILAKE | LA 4 | 714 | 3 08 4 | 1 1 | 251176 | 1A13 | 15475 | EXPLORAIR AVN LTD, 26 MELVA CRES, SCARBOROUGH | Q | | | | | | |
| GGCHILAKE | LA 4 | 532 | 3 08 4 | 1 1 | 090676 | 1A13 | 15475 | CUSTOM AIR LEASE LTD, 14-310 JUDSON RD, TORONTO | Q | | | | | | |
| GGWMLAKE | LA 4 | 507 | 3 08 4 | 1 2 | 300976 | 1A13 | 15475 | TOWNSEND E, TOWNSEND AIR SVCS, RRI, GRAVENHURST | Q | | | | | | |
| GLOVILAKE | LA 4 | 705 | 3 08 4 | 1 2 | 101076 | 1A13 | 15475 | TOWNSEND E, TOWNSEND AIR SVCS, RRI, GRAVENHURST | Q | | | | | | |
| GDAUILAKE | LA 4 | 595 | 3 08 4 | 1 1 | 120376 | 1A13 | 15474 | VOYAGE SALES LTD, 1600-11 KING ST W, TORONTO, M5H 1A1 | Q | | | | | | |
| GOQILAKE | LA 4 | 627 | 3 08 4 | 1 1 | 080876 | 1A13 | 15474 | QUALITY FILM SHOPS LTD, 6083 YONGE ST, WILLOWDALE | Q | | | | | | |
| GOABILAKE | LA 4 | 455 | 3 08 4 | 1 1 | 150476 | 1A13 | 15474 | UNIVERSAL SEAL CO LTD, RR5, BANCROFT, K0L 1C0 | Q | | | | | | |
| GOCPILAKE | LA 4 | 606 | 3 08 4 | 1 1 | 180477 | 1A13 | 15474 | WELDING SYSTEMS & TOOLING, 70 SIX POINT RD, TORONTO | Q | | | | | | |
| GOQPILAKE | LA 4 | 622 | 3 08 4 | 1 1 | 030776 | 1A13 | 15474 | TOWNSEND AIR SERVICES LTD, RRI, CALEDON, LON 1C0 | Q | | | | | | |
| GOQNILAKE | LA 4 | 629 | 3 08 4 | 1 1 | 220876 | 1A13 | 15474 | TAYLOR JAMES I, 28 QUINCY CRES, WILLOWDALE | Q | | | | | | |
| GOCRILAKE | LA 4 | 611 | 3 08 4 | 1 1 | 241276 | 1A13 | 15474 | LANDAIRE MNGT SVCS LTD, BOX 488, OSHAWA, L1H 7L8 | Q | | | | | | |
| GOCOLAKE | LA 4 | 603 | 3 08 4 | 1 1 | 270376 | 1A13 | 15474 | RAYMOND JW, J RAYMOND ACFT SALES, INGLEWOOD, LON 1K0 | Q | | | | | | |
| GNWEILAKE | LA 4 | 667 | 3 08 4 | 1 1 | 210376 | 1A13 | 15475 | PETRONA TOOL & DIE LTD, 3118 LENWORTH, MISSISSAUGA | Q | | | | | | |
| GTDBILAKE | LA 4 | 662 | 3 08 4 | 1 2 | 180276 | 1A13 | 15475 | TOWNSEND E, TOWNSEND AIR SVCS, RRI, GRAVENHURST | Q | | | | | | |
| GROYILAKE | LA 4 | 657 | 3 08 4 | 1 2 | 290176 | 1A13 | 15475 | TOWNSEND E, TOWNSEND AIR SVCS, RRI, GRAVENHURST | Q | | | | | | |
| GEVILAKE | LA 4 | 510 | 3 08 4 | 1 1 | 310574 | 1A13 | 15572 | FERRATTE INC, 51 PLACE LASALLE, BAIE COMEAU, G4Z 1J8 | Q | | | | | | |
| GMIILAKE | LA 4 | 572 | 3 08 4 | 1 1 | 261076 | 1A13 | 15573 | RODRIGUE TRANS JACQUES, 1301 VALLEYFIELD, LAVAL | Q | | | | | | |
| FEUILAKE | LA 4 | 370 | 3 08 4 | 1 1 | 070876 | 1A13 | 15573 | MARTEL J, 650 POTVEN BLVD, ALMA | Q | | | | | | |
| FGVILAKE | LA 4 | 394 | 3 07 4 | 1 1 | 300476 | 1A13 | 15572 | BRISSON G, 800 PRINCIPAL, LAC-SABLES, CTE PORTNEUF | Q | | | | | | |
| FPBILAKE | LA 4 | 453 | 3 08 4 | 1 2 | 290876 | 1A13 | 15573 | MONT VALIN AVN INC, CP 99, ST HONORE, GOM 1V0 | Q | | | | | | |
| QOCLAKE | LA 4 | 466 | 3 08 4 | 1 1 | 260676 | 1A13 | 15571 | GARAGE VINCENT TREMBLAY LTD, 104 RD 138, FORESTVILLE | Q | | | | | | |
| QODILAKE | LA 4 | 467 | 3 08 4 | 1 1 | 070876 | 1A13 | 15571 | HALE JEFFERY A, 645-48 AVE, LACHINE, H8T 2S2 | Q | | | | | | |
| QOBLAKE | LA 4 | 458 | 3 08 4 | 1 1 | 170676 | 1A13 | 15571 | FOURNIER JEAN INC, 28 DE VAUDREUIL, BAIE COMEAU | Q | | | | | | |
| SUPIILAKE | LA 4 | 317 | 3 07 4 | 1 1 | 280876 | 1A13 | 15565 | BLOUC GASTON, 96 BLVD ST JOSEPH, HULL, J8Y 3W5 | Q | | | | | | |
| YPOILAKE | LA 4 | 356 | 3 07 4 | 1 1 | 310576 | 1A13 | 15569 | BRUNETTE JAMES, 338 RUE ST GERARD, CHICOUTIMI NORD | Q | | | | | | |
| ZBUILAKE | LA 4 | 559 | 3 08 4 | 1 1 | 170676 | 1A13 | 15573 | LES FORGES GASPESTIENNES LTEE, CAP-CHAT, GOJ 1E0 | Q | | | | | | |
| FBPQILAKE | LA 4 | 501 | 3 08 4 | 1 1 | 190676 | 1A13 | 15572 | LÉPAGE GILLES, 445 LOCKHART AVE, MONTREAL, H3P 1Y6 | Q | | | | | | |
| GAXBILAKE | LA 4 | 475 | 3 08 4 | 1 1 | 250277 | 1A13 | 15574 | TREMBLAY JEAN NOEL, GRANDES-BERGERONNES | Q | | | | | | |

| REGISTRATION MARCHE | TYPE | MODEL | MANUFACTURER'S NUMBER NUMÉRO DU CONSTRUCTEUR | COUNTRY OF MANUFACTURE PAYS DE CONSTRUCTION | GROSS WEIGHT POIDS BRUT | LAND - SEA - AIR ROUTES - AIRCRAFT - SEE TO C/O L & W | NO. OF ENGINES NOMBRE DE MOTEURS | PURPOSE DESTINÉE À | CERT. OF AIRW. OR FLIGHT PERMIT VALID TO | CERTIFICATE DE NAVIGABILITÉ OU PERMIS DE VOL VALABLE JUSQU'À | REGISTRATION CANCELLED IMMATRICULATION ANNULÉE | AIRCRAFT TYPE APPROVAL OR SPEC. | ENGINE MANUFACTURER CONSTRUCTEUR DU MOTEUR | YEAR IMPORTED ANNÉE D'IMPORTATION | OWNER'S NAME AND ADDRESS NOM ET ADRESSE DU PROPRIÉTAIRE | PROVINCE |
|------------------------|-------|--------|---|--|----------------------------|---|-------------------------------------|-----------------------|---|--|---|--|---|--------------------------------------|--|----------|
| | | | | | | | | | | | TYPE D'APPROBATION OU DE SPÉCIFICATIONS | | | | | |
| GAJCLAKE | LA 4 | 392 | 3 07 4 | 1 1 | 190876 | | 1A13 | 15574 | LEPACK AUTOMOBILE INC, 50-4 AVE, VAL D'OR | Q | | | | | | |
| GADZILAKE | LA 4 | 676 | 3 08 4 | 1 1 | 170576 | | 1A13 | 15575 | ROULOTTE UNIK INC, 50 LAFLAMME, ST-JEROME | Q | | | | | | |
| GOACLAKE | LA 4 | 343 | 3 07 4 | 1 1 | 020676 | | 1A13 | 15574 | ST-CYR CONRAD JGA, 81 MCLAREN ST, MASSON, JOX 2HO. | Q | | | | | | |
| GOCN1LAKE | LA 4 | 599 | 3 08 4 | 1 1 | 010576 | | 1A13 | 15574 | RIOUX GERARD, BOX 278, STE ANNE DES MONTS | Q | | | | | | |
| GOCQILAKE | LA 4 | 609 | 3 08 4 | 1 1 | 250476 | | 1A13 | 15574 | ST-JOHN'S INDL WELDING, 292 GRAND BERNIER, ST-JEAN | Q | | | | | | |
| GOC5ILAKE | LA 4 | 613 | 3 08 4 | 1 1 | 150576 | | 1A13 | 15574 | HALLY-HAYES LTD, 423 E GRANDE COTE, ROSEMERE | Q | | | | | | |
| GMYBILAKE | LA 4 | 359 | 3 07 4 | 1 2 | 171276 | | 1A13 | 15575 | AERO CLUB YB INC, CP 75, ARPT DE CHIBOUGAMAU, G8P 2K8 | Q | | | | | | |
| GOAAILAKE | LA 4 | 465 | 3 08 4 | 1 1 | 080476 | | 1A13 | 15574 | MULTI MECANIC INC, 780 SALABERRY, LAVAL, H7S 1H3 | Q | | | | | | |
| BOQILAKE | LA 4 | 521 | 3 08 4 | 1 1 | 240876 | | 1A13 | 15672 | PIPPY DOUGLAS J, 4 BALLY HALLY PLACE, ST JOHN'S | F | | | | | | |
| CHTILAKE | LA 4 | 305 | 3 07 4 | 1 1 | 010676 | | 1A13 | 15673 | OMNI LIMITED, AIRPORT ROAD, ST JOHN'S | F | | | | | | |
| XPRILAKE | LA 4 | 340 | 3 07 4 | 1 1 | 080477 | | 1A13 | 15670 | ROGERS DB, 57 COLVILLE PLACE, ST JOHN'S | F | | | | | | |
| GOCU1LAKE | LA 4 | 634 | 3 08 4 | 1 1 | 160976 | | 1A13 | 15674 | PERIDOT SALES LTD, CORDAGE PLACE, ST JOHN'S | F | | | | | | |
| TRRILAKE | LA 4 | 319 | 3 07 4 | 1 1 | 190876 | | 1A13 | 15669 | POPE AD, RR1 WESTFIELD, KING'S CO, EOG 3J0 | K | | | | | | |
| BPZILAKE | LA 4 | 504 | 3 08 4 | 1 1 | 300576 | | 1A13 | 15672 | WENDYS RELIABLE LTD, 2041 GOTTINGEN ST, HALIFAX | V | | | | | | |
| BJJILAKE | LA 4 | 520 | 3 08 4 | 1 1 | 160876 | | 1A13 | 15672 | DANSART CONCENTRATES F, BOX 474, KENTVILLE, B4N 3X3 | V | | | | | | |
| BFBILAKE | LA 4 | 548 | 3 08 4 | 1 1 | 140576 | | 1A13 | 15673 | DOWN EAST AVIATION LTD, BOX 220, HAVERLEY, BON 2S0 | V | | | | | | |
| GEENILEAR JET | 24A | 087 | 3 30 1 | 2 1 | 020776 | | A10CE | 35375 | HIGH LINE ELEC CO, BOX 727, PRINCE ALBERT, S6V 5S4 | S | | | | | | |
| CSSILEAR JET | 24B | 197 | 3 32 1 | 2 2 | 230476 | | A10CE | 35470 | SKYCHARTER (MALTON) LTD, BOX 130, MALTON, L4T 3B5 | O | | | | | | |
| KAXILEAR JET | 25 | 016 | 3 34 1 | 2 2 | 010277 | | A10CE | 35271 | MACKENZIE AIR LTD, HGR 3 INDL ARPT, EDMONTON, T5G 2Z3 | A | | | | | | |
| FOWNILEAR JET | 25 | 045 | 3 33 1 | 2 1 | 040676 | | A10CE | 35270 | LORAM INTL LTD, 815-2 ST SW, CALGARY, T2P 1P6 | A | | | | | | |
| GMAPILEAR JET | 25 | 026 | 3 34 1 | 2 2 | 210876 | | A10CE | 35275 | MACKENZIE AIR LTD, HGR 3 INDL ARPT, EDMONTON, T5G 2Z3 | A | | | | | | |
| HMVILEAR JET | 25 | 015 | 3 33 1 | 2 1 | 141276 | | A10CE | 35373 | POWELL EQPT LTD, 1455 BUFFALO PL, WINNIPEG, R3T 1L8 | M | | | | | | |
| GPDZILEAR JET | 25 | 063 | 3 33 1 | 2 2 | 120676 | | A10CE | 35474 | SKYCHARTER (MALTON) LTD, BOX 130, MALTON, L4T 3B5 | O | | | | | | |
| TXTILEAR JET | 25 | 057 | 3 33 1 | 2 2 | 170477 | | A10CE | 35570 | EXECAIRE AVN LTD, 10225 RYAN AVE, DORVAL, H9P 1A2 | Q | | | | | | |
| GBFPILEAR JET | 25B | 167 | 3 33 1 | 2 1 | 180576 | | A10CE | 35174 | B C FOREST PRODUCT, 1050 PENDER W, VANCOUVER, V6E 2X3 | B | | | | | | |
| GLREILEAR JET | 25B | 114 | 3 33 1 | 2 1 | 301276 | | A10CE | 35275 | RICE LEONARD D, 639-5 AVE SW, CALGARY, T2P 0M9 | A | | | | | | |
| CXYVILEAR JET | 25B | 116 | 3 33 1 | 2 2 | 120577 | | A10CE | 35473 | WORLDWAYS AIRLINES, BOX 6024, TORONTO AMF, L5P 1B2 | O | | | | | | |
| GRDRILEAR JET | 25B | 145 | 3 33 1 | 2 1 | 120676 | | A10CE | 35475 | DOMINION ROAD MACH CO LTD, MAITLAND RD, GODERICH | O | | | | | | |
| GSASILEAR JET | 25B | 109 | 3 33 1 | 2 2 | 160377 | | A10CE | 35476 | SKYCHARTER (MALTON) LTD, BOX 130, MALTON, L4T 3B5 | O | | | | | | |
| GLBTILEAR JET | 25B | 182 | 3 33 1 | 2 2 | 260976 | | A10CE | 35574 | EXECAIRE AVN LTD, 10225 RYAN AVE, DORVAL, H9P 1A2 | Q | | | | | | |
| ROXILEAR JET | 25C | 070 | 3 33 1 | 2 1 | 281076 | | A10CE | 35271 | RANGER OIL (CANADA) LTD, 2600 330-5 AVE SW, CALGARY | A | | | | | | |
| GVCALILEAR JET | 35 | 35 043 | 3 36 1 | 2 2 | 260177 | | A10CE | 49275 | CHINOOK AIR LTD, HGR 57 INTL ARPT, CALGARY | A | | | | | | |
| GGYVILEAR JET | 35 | 35 040 | 3 35 1 | 2 2 | 090177 | | A10CE | 49476 | WORLDWAYS AIRLINES, 2450 DERRY RD E, MISSISSAUGA | A | | | | | | |
| QJSBIBELLE | | 86 | 4 01 1 | 0 1 | 050476 | | G84 | 269 | HEA BM & GOWANS BW, 1528 23 ST NW, CALGARY, T2N 2P5 | O | | | | | | |
| TQLBIBELLE | | 113 | 4 01 1 | 0 1 | 010576 | | G84 | 270 | INNES RONALD & STRONG JAMES, 10727-59 AVE, EDMONTON | A | | | | | | |
| ABVBIBELLE | | 107 | 4 01 1 | 0 1 | 250476 | | G84 | 470 | NAGY J, ETAL, C/O 720 CONACHER DR, WILLOWDALE | O | | | | | | |
| GHQSBIBELLE | H301 | 26 | 4 01 1 | 0 1 | 260476 | | G84 | 175 | BRAYSHAW JAMES BERNARD, 204-1720 LARCH ST, VANCOUVER | B | | | | | | |
| XZSBIBELLE | H301 | 81 | 4 01 1 | 0 1 | 230376 | | G84 | 268 | SALE REPORTED/VENTE SIGNALÉE | A | | | | | | |
| YFLBIBELLE | H301 | 48 | 4 01 1 | 0 1 | 120576 | | G84 | 469 | CARPENTER ADVERTISING DESIGN, 47 ROXBOROUGH, TORONTO | O | | | | | | |
| ZAPBIBELLE | H301B | 64 | 4 01 1 | 0 1 | 280676 | | G84 | 469 | CRAIG A GRAEME, 279 KIRCHOFFER AVE, OTTAWA, K2A 1Y1 | O | | | | | | |
| XGEBIBELLE | H301B | 95 | 4 01 1 | 0 1 | 140976 | | G84 | 568 | GAIRNS R C, 130 ST FRANCIS BLVD, CHATEAUGUAY | Q | | | | | | |
| GRHJBIBELLE | 201B | 564 | 4 01 1 | 0 1 | 010576 | | G84 | 175 | JANG RANDALL, 1178 LAURIER AVE, VANCOUVER | B | | | | | | |
| BOCBIBELLE | 201B | 492 | 4 01 1 | 0 1 | 240177 | | G84 | 474 | WILLOWDALE ADV SOAR, 116 TANGLE BRIARWAY, WILLOWDALE | O | | | | | | |
| GCJKBIBELLE | 201B | 496 | 4 01 1 | 0 1 | 280177 | | G84 | 474 | WILLOWDALE ADV SOAR, 116 TANGLE BRIARWAY, WILLOWDALE | O | | | | | | |
| GNBEBIBELLE | 201B | 586 | 4 01 1 | 0 1 | 021075 | | G84 | 475 | CHARNWOOD SOARING, 148 CHARNWOOD DR, OAKVILLE | O | | | | | | |
| GYREBIBELLE | 201B | 437 | 4 01 1 | 0 1 | 050376 | | G84 | 475 | GAETTENS PETER J, RR2, MARKHAM, L3P 3J3 | O | | | | | | |
| GPRSBIBELLE | 201B | 555 | 4 01 1 | 0 1 | 060876 | | G84 | 474 | GLIDER FLT RESEARCH, 3298 LONE FEATHER, MISSISSAUGA | O | | | | | | |
| FCUBIBELLE | 201B | 389 | 4 01 1 | 0 1 | 180576 | | G84 | 573 | KACSO BELA, 15704 DU BOSQUET ST, PIERREFONDS | Q | | | | | | |

| MARQUES MAGAZES | TYPE | MODEL | MANUFACTURER NUMERO DU CONSTRUCTEUR | COUNTRY OF MANUFACTURE PAYS DE CONSTRUCTION | GROSS WEIGHT POIDS BRUT | LAND - SEA - AIR AERONAUTIQUE - SUS | U. S. REG. NO. / J. SER. DU J. ET N. | NO. OF ENGINES NOMBRE DE MOTEURS | PURPOSE DESTINE A | CERT. OF AIRW. OR FLIGHT PERMIS VALID TO | CERTIFICATE DE NAVIGABILITE OU PERMIS DE VOL VARIABLE JUSQU'AU | REGISTRATION CANCELLED INACTIVATION ANNULEE | AIRCRAFT TYPE APPROVAL OR SPEC. | ENGINE MANUFACTURER CONSTRUCTEUR MOTEUR | YEAR IMPORTED ANNEE D'IMPORTATION | OWNER'S NAME AND ADDRESS | PROVINCE |
|--------------------|--------------|--------|--|--|----------------------------|--|---|-------------------------------------|----------------------|--|--|--|--|---|---|--------------------------------|----------|
| | | | | | | | | | | | | | | | | NOM ET ADRESSE DU PROPRIETAIRE | |
| GOXAL | INCOLN SPORT | | 75 1 | 1 01 1 | 1 6 | 170476 | | | | | | | NIL | 044 | SAY MAXWELL A, RR4, SHELBURNE, LON 1S0 | Q | |
| PKX | LITTLE TOOT | | ABH1 | 1 02 1 | 1 6 | 040576 | | | | | | | NIL | 154 | GARDNER JAMES S, 57 BRUCEDALE AVE E, HAMILTON | Q | |
| NXH | LITTLE TOOT | | 002 | 1 02 1 | 1 6 | 170876 | | | | | | | NIL | 044 | NOODIN ELMER V, HARTLAND | Q | |
| TNK | LOCKHEED | L 1011 | 193E1069 | 3 54 1 | 3 2 | PERMAN | | | | | | | A23WE | 75574 | AIR CANADA, PLACE VILLE MARIE, MONTREAL, H3B 3P7 | Q | |
| TNL | LOCKHEED | L 1011 | 193E1073 | 3 54 1 | 3 2 | PERMAN | | | | | | | A23WE | 75574 | AIR CANADA, PLACE VILLE MARIE, MONTREAL, H3B 3P7 | Q | |
| TNH | LOCKHEED | L 1011 | 193E1049 | 3 54 1 | 3 2 | PERMAN | | | | | | | A23WE | 75573 | AIR CANADA, PLACE VILLE MARIE, MONTREAL, H3B 3P7 | Q | |
| TNJ | LOCKHEED | L 1011 | 193E1067 | 3 54 1 | 3 2 | PERMAN | | | | | | | A23WE | 75574 | AIR CANADA, PLACE VILLE MARIE, MONTREAL, H3B 3P7 | Q | |
| TNI | LOCKHEED | L 1011 | 193E1058 | 3 54 1 | 3 2 | PERMAN | | | | | | | A23WE | 75573 | AIR CANADA, PLACE VILLE MARIE, MONTREAL, H3B 3P7 | Q | |
| TNB | LOCKHEED | L 1011 | 193E1021 | 3 54 1 | 3 2 | PERMAN | | | | | | | A23WE | 75573 | AIR CANADA, PLACE VILLE MARIE, MONTREAL, H3B 3P7 | Q | |
| TNG | LOCKHEED | L 1011 | 193E1048 | 3 54 1 | 3 2 | PERMAN | | | | | | | A23WE | 75573 | AIR CANADA, PLACE VILLE MARIE, MONTREAL, H3B 3P7 | Q | |
| TNE | LOCKHEED | L 1011 | 193E1027 | 3 54 1 | 3 2 | PERMAN | | | | | | | A23WE | 75573 | AIR CANADA, PLACE VILLE MARIE, MONTREAL, H3B 3P7 | Q | |
| TNF | LOCKHEED | L 1011 | 193E1047 | 3 54 1 | 3 2 | PERMAN | | | | | | | A23WE | 75573 | AIR CANADA, PLACE VILLE MARIE, MONTREAL, H3B 3P7 | Q | |
| TND | LOCKHEED | L 1011 | 193E1025 | 3 54 1 | 3 2 | PERMAN | | | | | | | A23WE | 75573 | AIR CANADA, PLACE VILLE MARIE, MONTREAL, H3B 3P7 | Q | |
| PWG | LOCKHEED | L188A | 1035 | 3 50 1 | 4 2 | PERMAN | | | | | | | 4A22 | 37172 | PACIFIC WESTERN AIRLINES LTD, INTL ARPT, VANCOUVER | B | |
| ZS | LOCKHEED | L188A | 1128 | 3 50 1 | 4 2 | PERMAN | | | | | | | 4A22 | 37171 | PACIFIC WESTERN AIRLINES LTD, INTL ARPT, VANCOUVER | B | |
| IJY | LOCKHEED | L188A | 1094 | 3 50 1 | 4 2 | 070476 | | | | | | | 4A22 | 37271 | INTL JET AIR LTD, BOX 3180 STN B, CALGARY, T2M 4L7 | A | |
| PAK | LOCKHEED | L188A | 1127 | 3 50 1 | 4 1 | 030476 | | | | | | | 4A22 | 37273 | PANARCTIC OILS, 190-703-6 AVE SW, CALGARY, T2P 2H6 | A | |
| IJW | LOCKHEED | L188C | 1131 | 3 50 1 | 4 2 | 141176 | | | | | | | 4A22 | 37273 | INTL JET AIR LTD, BOX 3180 STN B, CALGARY, T2M 4L7 | A | |
| IJV | LOCKHEED | L188C | 1129 | 3 50 1 | 4 2 | 310377 | | | | | | | 4A22 | 37272 | INTL JET AIR LTD, BOX 3180 STN B, CALGARY, T2M 4L7 | A | |
| PAB | LOCKHEED | L188C | 1141 | 3 50 1 | 4 1 | 301274 | | | | | | | 4A22 | 37269 | PANARCTIC OILS, 190-703-6 AVE SW, CALGARY, T2P 2H6 | A | |
| FIJR | LOCKHEED | L188C | 1138 | 3 50 1 | 4 1 | 210177 | | | | | | | 4A22 | 37268 | IMPERIAL OIL LTD, ETAL, BOX 9822 INTL ARPT, EDMONTON | A | |
| NAX | LOCKHEED | L188C | 2010 | 3 50 1 | 4 2 | 120976 | | | | | | | 4A22 | 37572 | NORDAIR LIMITED, MONTREAL INTL AIRPORT, DORVAL | Q | |
| NAY | LOCKHEED | L188C | 1113 | 3 50 1 | 4 2 | 271276 | | | | | | | 4A22 | 37572 | NORDAIR LIMITED, MONTREAL INTL AIRPORT, DORVAL | Q | |
| NAZ | LOCKHEED | L188C | 1132 | 3 50 1 | 4 2 | 230176 | | | | | | | 4A22 | 37572 | NORDAIR LIMITED, MONTREAL INTL AIRPORT, DORVAL | Q | |
| PWK | LOCKHEED | L382E | 4170 | 3 51 1 | 4 2 | PERMAN | | | | | | | A1S0 | 37173 | PACIFIC WESTERN AIRLINES LTD, INTL ARPT, VANCOUVER | B | |
| FPWR | LOCKHEED | L382E | 4355 | 3 51 1 | 4 2 | PERMAN | | | | | | | A1S0 | 37169 | PACIFIC WESTERN AIRLINES LTD, INTL ARPT, VANCOUVER | B | |
| FPWX | LOCKHEED | L382E | 4361 | 3 51 1 | 4 2 | PERMAN | | | | | | | A1S0 | 37169 | PACIFIC WESTERN AIRLINES LTD, INTL ARPT, VANCOUVER | B | |
| DSX | LOCKHEED | L382E | 4303 | 3 51 1 | 4 2 | 200976 | | | | | | | A1S0 | 37573 | SOCIETE D'ENERGIE BAIE JAMES, 800 MAISONNEUVE E, MTL | Q | |
| FPWN | LOCKHEED | L382F | 4129 | 3 51 1 | 4 2 | PERMAN | | | | | | | A1S0 | 37175 | PACIFIC WESTERN AIRLINES LTD, INTL ARPT, VANCOUVER | B | |
| AEN | LOCKHEED | 1049H | 4821 | 3 50 1 | 4 1 | 081170 | | | | | | | 6A5 | 25469 | CANRELIEF AIR LTD, 97 EGLINGTON AVE EAST, TORONTO | Q | |
| NAM | LOCKHEED | 1049H | 4832 | 3 50 1 | 4 1 | 190170 | | | | | | | 6A5 | 25464 | CANRELIEF AIR LTD, 97 EGLINGTON AVE EAST, TORONTO | Q | |
| NAL | LOCKHEED | 1049H | 4831 | 3 50 1 | 4 1 | 120870 | | | | | | | 6A5 | 25464 | CANRELIEF AIR LTD, 97 EGLINGTON AVE EAST, TORONTO | Q | |
| BFN | LOCKHEED | 1049H | 4825 | 3 50 1 | 4 2 | 020875 | | | | | | | 6A5 | 25673 | DOWNAIR LTD, BOX 311, STEPHENVILLE, A2N 2Z5 | F | |
| EPF | LOCKHEED | 12A | 1269 | 3 24 1 | 1 2 | 1040971 | | | | | | | A616 | 16453 | OYSTRICK FRED, 1562 KINGSTON ROAD, SCARBOROUGH | Q | |
| GAZU | LOCKHEED | 1329 | 5070 | 3 43 1 | 4 2 | 290576 | | | | | | | 2A15 | 36275 | INTL JET AIR LTD, BOX 3180 STN B, CALGARY, T2M 4L7 | A | |
| DTX | LOCKHEED | 1329 | 5018 | 3 43 1 | 1 4 3 | 221176 | | | | | | | 2A15 | 36462 | DEPARTMENT OF TRANSPORT, BOX 819, RR5, OTTAWA | Q | |
| DTM | LOCKHEED | 1329 | 5052 | 3 43 1 | 4 3 | 270377 | | | | | | | 2A15 | 36472 | DEPARTMENT OF TRANSPORT, BOX 819, RR5, OTTAWA | Q | |
| DTF | LOCKHEED | 1329 | 5088 | 3 43 1 | 4 3 | 010377 | | | | | | | 2A15 | 36467 | DEPARTMENT OF TRANSPORT, BOX 819, RR5, OTTAWA | Q | |
| ETN | LOCKHEED | 1329 | 5021 | 3 43 1 | 1 4 3 | 200976 | | | | | | | 2A15 | 36462 | DEPARTMENT OF TRANSPORT, BOX 819, RR5, OTTAWA | Q | |
| GTCPI | LOCKHEED | 1329 | 5158 | 3 43 1 | 4 1 | 121276 | | | | | | | 2A15 | 36474 | TRANS CAN PIPELINES, 2450 DERRY RD E, MISSISSAUGA | Q | |
| RBCI | LOCKHEED | 1329 | 5160 | 3 43 1 | 4 1 | 120976 | | | | | | | 2A15 | 36573 | ROYAL BANK OF CANADA, 1 PLACE VILLE MARIE, MONTREAL | Q | |
| GPGDI | LOCKHEED | 1329 | 5133 | 3 43 1 | 4 1 | 300876 | | | | | | | 2A15 | 36574 | CAN STEAMSHIP LINES, 759 VICTORIA SQUARE, MONTREAL | Q | |
| CECI | LOCKHEED | 18 | 2132 | 3 38 1 | 1 2 1 | 020373 | | | | | | | A723 | 19262 | MAGNUSON HR, (ASTRO AVN), 102 5029-34 ST, RED DEER | A | |
| PPL | LOCKHEED | 18 | 2345 | 3 38 1 | 1 2 1 | 010476 | | | | | | | A723 | 25257 | AIRBERTA FARMS & K MEADORE, BOX 181, AIRDRIE, TOM 0B0 | A | |
| TDBI | LOCKHEED | 18 | 2220 | 3 38 1 | 1 2 2 | 050769 | | | | | | | A723 | 19342 | NORTHLAND AIRLINES LTD, 286 GUNNELL ST, WINNIPEG | M | |
| OZDI | LOCKHEED | 18 | 2209 | 3 39 1 | 2 2 | 220377 | | | | | | | A723 | 25470 | LAURENTIAN AIR SVCS LTD, BOX 818 RR5, OTTAWA, K1G 3N3 | Q | |
| EAEI | LOCKHEED | 18 | 2291 | 3 38 1 | 1 2 2 | 130570 | | | | | | | A723 | 25553 | SALE REPORTED/VENTE SIGNALÉE | Q | |
| SYVI | LOCKHEED | 18 | 2273 | 3 38 1 | 2 2 | 110576 | | | | | | | A723 | 25566 | LA CIE DE PHOTO AERIENNE, 1650 LOUIS JETTE, QUEBEC | Q | |

| MARKINGS MARQUES | TYPE | MODEL | MANUFACTURER'S NUMBER NUMERO DU CONSTRUCTEUR | COUNTRY OF MANUFACTURE PAIS DE CONSTRUCTION | GROSS WEIGHT - POIDS BRUT | SAVO - GRAVITE NOUVEAU - VIEUX | D. OR D. W. N. | J. SEUL OUF. L. N. | NO. OF SECTIONS NOM DE PORTES | CERT. OF AIRW. OR FLIGHT PERMIT VALID TO | CERTIFICAT DE NAVIGABILITE OU PERMIS DE VOL VALABLE JUSQU'AU | REGISTRATION CANCELLED RADIATION ANNULEE | AIRCRAFT TYPE APPROVAL OR SPEC. | TYPE D'APPROBATION OU DE SPECIFICATIONS | ENGINE MANUFACTURER CONSTRUCTEUR DU MOTEUR | REGION REPORTED REGION RAPPORTEE | ADVISORY DISPOSITION | OWNER'S NAME AND ADDRESS | PROVINCE |
|---------------------|--------------|-------|---|--|------------------------------|-----------------------------------|----------------|--------------------|----------------------------------|--|--|---|--|---|---|-------------------------------------|----------------------|--------------------------------|----------|
| | | | | | | | | | | | | | | | | | | NOM ET ADRESSE DU PROPRIETAIRE | |
| TDC1 | LOCKHEED | 18 | 2465 | 3 | 38 | 1 | 1 | 2 | 2 | 170670 | | A723 | 25543 | EXECAIRE AVN LTD, 10225 RYAN AVE, DORVAL, H9P 1A2 | Q | | | | |
| CXF1 | LONGSTER | | 213007 | 1 | 01 | 1 | 1 | 6 | 1 | 110975 | | NIL | 332 | BOND W, RRS, EDMONTON | A | | | | |
| GHW1 | DLLOON | MK 1 | GBW L1 | 1 | 04 | 6 | | 1 | 6 | 060876 | | NIL | 151 | WALKER GERALD B, 1245 HASTINGS, VICTORIA | B | | | | |
| ERE1 | LOVING WAYNE | WR 1 | LS 1 | 1 | 01 | 1 | | 1 | 6 | 130675 | | NIL | 045 | SAMSON LEO, MONT-TREMBLANT, JOT 1Z0 | Q | | | | |
| HKN1 | LUSCOMBE | T8F | 6644 | 3 | 03 | 1 | 2 | 1 | 1 | 220776 | | A694 | 04154 | HUXLEY DAVID MORTON, 742 BLUNDELL RD, RICHMOND | B | | | | |
| LSP1 | LUSCOMBE | T8F | 6597 | 3 | 03 | 5 | 2 | 1 | 1 | 210576 | | A694 | 04159 | CARLISLE STANLEY R, 8449-164 ST, SURREY, V3S 3H8 | B | | | | |
| HCA1 | LUSCOMBE | T8F | 6651 | 3 | 03 | 1 | 2 | 1 | 1 | 260570 | | A694 | 04253 | KING THOS. OWEN, 10028-108 AVE, GRANDE PRAIRIE | A | | | | |
| FNC1 | LUSCOMBE | T8F | 6599 | 3 | 03 | 1 | 2 | 1 | 1 | 250876 | | A694 | 04261 | GRACEY HUGH A, GENERAL DELIVERY, LETHBRIDGE, T1J 3X2 | A | | | | |
| HUH1 | LUSCOMBE | T8F | 6257 | 3 | 03 | 6 | 1 | 1 | 1 | 301266 | | A694 | 04254 | ALGATE HERMAN J, DESTRUCTION BAY, ALASKA HWY | Y | | | | |
| DLY1 | LUSCOMBE | T8F | 6650 | 3 | 03 | 1 | 2 | 1 | 7 | 210876 | | A694 | 04353 | HAMILTON RONALD N, BOX 366, GRANDVIEW, ROL 0Y0 | M | | | | |
| EPN1 | LUSCOMBE | T8F | 6691 | 3 | 03 | 5 | 2 | 1 | 2 | 130676 | | A694 | 04353 | THOMSON NM, (OPAS. THOMSON BROS), BOX 637, ESTON | S | | | | |
| HCE1 | LUSCOMBE | T8F | 6663 | 3 | 03 | 1 | 2 | 1 | 1 | 100177 | | A694 | 04353 | CURTIS CONSTRUCTION LTD, BOX 540, LUMSDEN, SOG 3C0 | S | | | | |
| HZQ1 | LUSCOMBE | T8F | 6622 | 3 | 03 | 1 | 2 | 1 | 2 | 030676 | | A694 | 04355 | THOMSON NM, (OPAS THOMSON BROS), BOX 637, ESTON | S | | | | |
| GGY1 | LUSCOMBE | T8F | 6285 | 3 | 03 | 5 | 1 | 1 | 1 | 160976 | | A694 | 04448 | VINCENT ARLEIGH B, 370 ROOSEVELT AVE, OTTAWA, K2A 1Z0 | O | | | | |
| JPT1 | LUSCOMBE | T8F | 6666 | 3 | 03 | 1 | 2 | 1 | 1 | 010674 | | A694 | 04557 | LAROUCHE JP & C, 512 CHIASSON, HAUTERIVE, G5C 2M1 | Q | | | | |
| BMV1 | LUSCOMBE | 11A | 11 181 | 3 | 07 | 1 | | 1 | 1 | 030476 | | A804 | 04170 | FERRIER JAMES G, 7908 KING GEORGE HIGHWAY, SURREY | B | | | | |
| LYB1 | LUSCOMBE | 11A | 11 184 | 3 | 07 | 1 | 1 | 1 | 1 | 100476 | | A804 | 04159 | RYAN FRANK LLOYD, 8470-11 AVE, BURNABY | B | | | | |
| HQR1 | LUSCOMBE | 11A | 11 118 | 3 | 07 | 1 | 1 | 1 | 1 | 180776 | | A804 | 04354 | HAYDON ROBERT H, CABRI, SON OJO | S | | | | |
| YEX1 | LUSCOMBE | 11A | 11 131 | 3 | 07 | 1 | | 1 | 1 | 260476 | | A804 | 04469 | SCRIVER OS, 2 MAPLEWOOD BLVD, COBourg | O | | | | |
| EOI1 | LUSCOMBE | BA | 3885 | 3 | 02 | 1 | 1 | 1 | 1 | 181072 | | A694 | 04152 | BARLOW G D, 197 MCQUEEN CRES, PRINCE GEORGE | B | | | | |
| FCF1 | LUSCOMBE | BA | 2359 | 3 | 03 | 5 | 2 | 1 | 1 | 100876 | | A694 | 04152 | BOULANGER THOMAS B, 8121 GOVERNMENT, NORTH BURNABY | B | | | | |
| GTX1 | LUSCOMBE | BA | 1597 | 3 | 02 | 1 | 2 | 1 | 1 | 211276 | | A694 | 04150 | PURVIS WILLIAM A, 4-31942 S FRASER WAY, CLEARBROOK | B | | | | |
| GDC1 | LUSCOMBE | BA | 5712 | 3 | 03 | 5 | 2 | 1 | 1 | 200371 | | A694 | 04147 | HUTCHISON L & M, 15004 CANARY DR, SURREY | B | | | | |
| HSN1 | LUSCOMBE | BA | 5294 | 3 | 03 | 1 | 2 | 1 | 1 | 260676 | | A694 | 04154 | TAYLOR SCOTT L, RR6, VERNON, V1T 6Y5 | B | | | | |
| HFO1 | LUSCOMBE | BA | 2821 | 3 | 03 | 1 | 1 | 1 | 1 | 211276 | | A694 | 04153 | BOULANGER WILFRID J, 13346-57 AVE, RRI, NORTH SURREY | B | | | | |
| HGH1 | LUSCOMBE | BA | 5332 | 3 | 03 | 6 | 2 | 1 | 1 | 220277 | | A694 | 04153 | JOHNSON BARRY A, BOX 115, TOFINO | B | | | | |
| HYW1 | LUSCOMBE | BA | 3905 | 3 | 03 | 1 | 2 | 1 | 1 | 170376 | | A694 | 04155 | FAST KEN, 60-137 MCGILL ROAD, KAMLOOPS, V2C 1L9 | B | | | | |
| IIF1 | LUSCOMBE | BA | 1584 | 3 | 02 | 1 | 1 | 1 | 1 | 100776 | | A694 | 04155 | SALE REPORTED/VENTE SIGNALEE | B | | | | |
| KIZ1 | LUSCOMBE | BA | 2303 | 3 | 02 | 1 | 2 | 1 | 1 | 110576 | | A694 | 04158 | MICHAELS HAROLD, BOX 363, NELSON, V1L 5R2 | B | | | | |
| NIH1 | LUSCOMBE | BA | 3686 | 3 | 03 | 1 | 2 | 1 | 1 | 080566 | | A694 | 04161 | GLASHAN RW & PL, 735 GENEVIEVE RD, VICTORIA | B | | | | |
| NJS1 | LUSCOMBE | BA | 4815 | 3 | 02 | 1 | 1 | 1 | 1 | 110674 | | A694 | 04161 | DALZELL GORDON R, 6942 DUNCAN ST, POWELL RIVER | B | | | | |
| NIK1 | LUSCOMBE | BA | 1639 | 3 | 02 | 1 | 2 | 1 | 1 | 101176 | | A694 | 04161 | CHASE INVESTMENT CO LTD, BOX 2047, SALMON ARM | B | | | | |
| ORU1 | LUSCOMBE | BA | 1034 | 3 | 03 | 1 | | 1 | 1 | 050872 | | A694 | 04171 | QUALICUM BEACH AIRLINES LTD, RR2, QUALICUM BEACH | B | | | | |
| VEX1 | LUSCOMBE | BA | 3710 | 3 | 03 | 1 | | 1 | 1 | 160575 | | A694 | 04166 | RAYNBORG R M, 1844 EVERGREEN WAY, NANAIMO | B | | | | |
| GJH1 | LUSCOMBE | BA | 6573 | 3 | 03 | 5 | 2 | 1 | 1 | 230676 | | A694 | 04249 | MARKS MARVIN D, BOX 606, WESTLOCK, T0G 2L0 | A | | | | |
| HUN1 | LUSCOMBE | BA | 1227 | 3 | 02 | 1 | 2 | 1 | 1 | 190277 | | A694 | 04254 | PROUDFOOT GF, 9562-83 ST, EDMONTON, T6C 3A1 | A | | | | |
| QSR1 | LUSCOMBE | BA | 4103 | 3 | 03 | 1 | | 1 | 1 | 300676 | | A694 | 04273 | FORSTER GEORGE & KATHLEEN, 1215-20A ST NW, CALGARY | A | | | | |
| TBK1 | LUSCOMBE | BA | 3117 | 3 | 02 | 1 | | 1 | 1 | 130277 | | A694 | 04266 | ABERSON RICHARD S, ELK POINT, T0A 1A0 | A | | | | |
| WKH1 | LUSCOMBE | BA | 3465 | 3 | 02 | 1 | | 1 | 1 | 170476 | | A694 | 04267 | BIRD GEORGE E, 1167 GLACIER DR, LETHBRIDGE, T1K 3G4 | A | | | | |
| GWGZ | LUSCOMBE | BA | 1471 | 3 | 03 | 1 | | 1 | 1 | 090976 | | A694 | 04274 | WILLSEY R & WHITELEY DN, 308 PINEMONT RD NE, CALGARY | A | | | | |
| WPI1 | LUSCOMBE | BA | 3871 | 3 | 02 | 1 | | 1 | 1 | 180875 | | A694 | 04269 | ELSON J, BOX 2698, YELLOWKNIFE, X0E 1H0 | T | | | | |
| GCA1 | LUSCOMBE | BA | 5089 | 3 | 03 | 1 | 2 | 1 | 1 | 220876 | | A694 | 04347 | NOWAT JOHN E, 162 RIVERBEND CRES, WINNIPEG, R3J 1K3 | M | | | | |
| HMA1 | LUSCOMBE | BA | 1087 | 3 | 03 | 1 | | 1 | 1 | 031275 | | A694 | 04373 | SETLACK WAYNE, BOX 224, STE ANNE | M | | | | |
| HQB1 | LUSCOMBE | BA | 6439 | 3 | 02 | 5 | 2 | 1 | 1 | 010177 | | A694 | 04354 | FORD RONALD, BOX 1286, THE PAS, R9A 1L2 | M | | | | |
| JPA1 | LUSCOMBE | BA | 2425 | 3 | 03 | 1 | 2 | 1 | 1 | 220776 | | A694 | 04357 | SALE REPORTED/VENTE SIGNALEE | M | | | | |
| LJJ1 | LUSCOMBE | BA | 6577 | 3 | 02 | 1 | 1 | 1 | 1 | 100472 | | A694 | 04359 | HANSEN V K, BOX 387, WINNIPEG BEACH | M | | | | |
| JQP1 | LUSCOMBE | BA | 6587 | 3 | 03 | 1 | 2 | 1 | 1 | 011172 | | A694 | 04357 | RAMSEY TW, MELITA, ROM 1L0 | M | | | | |
| JKV1 | LUSCOMBE | BA | 6576 | 3 | 03 | 5 | 2 | 1 | 1 | 040176 | | A694 | 04356 | ROSS DAVID HOOD, BOX 122, RIVERS CAMP | M | | | | |

| MARKING MARQUE | TYPE | MODEL | MANUFACTURER'S NUMBER NUMÉRO DU CONSTRUCTEUR | COUNTRY OF MANUFACTURE PAYS DE CONSTRUCTION | GROSS WEIGHT POIDS BRUT | LAND - SEA USE AERONAUTIQUE - TERRESTRE | NO. OF ENGINES NOMBRE DE MOTEURS | PURPOSE DESTINÉE A | CERTIFICATE OF NAVIGABILITY OU PERMIS DE VOL VALABLE JUSQU'AU | REGISTRATION CANCELLED IMMATRICULATION ANNULÉE | AIRCRAFT TYPE APPROVAL OR SPECS. TYPE D'APPROBATION OU DE SPECIFICATIONS | OWNER'S NAME AND ADDRESS NOM ET ADRESSE DU PROPRIÉTAIRE | | PROVINCE |
|-------------------|----------|-------|---|--|----------------------------|--|-------------------------------------|-----------------------|--|---|---|--|---------------------------------------|----------|
| | | | | | | | | | | | | ENGINE MANUFACTURER CONSTRUCTEUR DU MOTEUR | YEAR BUILT ANNÉE D'IMMATRICULATION | |
| LJVL | LUSCOMBE | 8A | 5908 | 3 02 5 2 | 1 1 | 1 | 1 | 010476 | A694 | 04359 | BJARNARSON WILLIAM R, BOX 268, GLADSTONE, ROJ 0T0 | M | | |
| LOTL | LUSCOMBE | 8A | 2854 | 3 02 1 | 1 1 | 1 | 1 | 100876 | A694 | 04373 | PLAXTON F DYMOND D BAMBORD R, BOX 513, MANITOU | M | | |
| PFNL | LUSCOMBE | 8A | 2805 | 3 03 5 1 | 1 1 | 1 | 1 | 180676 | A694 | 04363 | SMYK MARTIN V, 241 GATEWAY RD, WINNIPEG, R2L 1T5 | M | | |
| UJRL | LUSCOMBE | 8A | 5637 | 3 03 1 | 1 1 | 1 | 1 | 120676 | A694 | 04366 | MAYNARD DE & GS, BOX 817, BRANDON | M | | |
| VINL | LUSCOMBE | 8A | 956 | 3 02 5 | 1 1 | 1 | 1 | 231276 | A694 | 04367 | GULLASON LESLIE, MANIBRIDGE, ROB OXO | M | | |
| YRBL | LUSCOMBE | 8A | 1318 | 3 02 1 | 1 1 | 1 | 1 | 070570 | A694 | 04365 | DUECK JOHN W, MORDEN, ROG 1J0 | M | | |
| YMFIL | LUSCOMBE | 8A | 4036 | 3 02 5 | 1 1 | 1 | 1 | 200272 | A694 | 04369 | SAVARD GILLES R, LOT 209 ST MARY'S RD, ST GERMAIN | M | | |
| ZEVIL | LUSCOMBE | 8A | 1261 | 3 02 1 | 1 1 | 1 | 1 | 110676 | A694 | 04372 | HUNT MYRNA, 10 DUMORE BAY, WINNIPEG, R3R 1W4 | M | | |
| YRNIL | LUSCOMBE | 8A | 1128 | 3 02 1 | 1 1 | 1 | 1 | 080177 | A694 | 04373 | TOEWS HARRY W, BOX 212, STEINBACH, ROA 2A0 | M | | |
| GCDEL | LUSCOMBE | 8A | 5783 | 3 02 1 | 1 1 | 1 | 1 | 200776 | A694 | 04374 | BEAN J MOSIOWIER W, 1017-233 BOOTH, WINNIPEG, R3J 3M4 | M | | |
| GCYNIL | LUSCOMBE | 8A | 2716 | 3 02 1 | 1 1 | 1 | 1 | 150377 | A694 | 04374 | RILEY HERWARD, RR1, STRATHCLAIR, ROJ 2C0 | M | | |
| NMGL | LUSCOMBE | 8A | 4028 | 3 03 1 | 2 1 | 1 | 1 | 120476 | A694 | 04361 | NORTON W E, 685 HIGHWAY 17 W, KENORA | O | | |
| HHOIL | LUSCOMBE | 8A | 3856 | 3 02 1 | 2 1 | 1 | 1 | 190676 | A694 | 04353 | DOUCETTE MURRAY EDWARD, BOX 52, WINDTHORST, SOG 5G0 | S | | |
| NJL | LUSCOMBE | 8A | 4801 | 3 03 1 | 2 1 | 1 | 1 | 100269 | A694 | 04361 | ST GERMAIN WALTER, BOX 246, UNITY | S | | |
| CHML | LUSCOMBE | 8A | 3150 | 3 03 1 | 1 1 | 1 | 1 | 260576 | A694 | 04473 | KENNEDY TAC, 2081 CAMILLA RD, MISSISSAUGA, L5A 2J9 | O | | |
| GKDL | LUSCOMBE | 8A | 2617 | 3 03 1 | 1 1 | 1 | 1 | 290476 | A694 | 04472 | RICHTER DIETRICH H, 15 GLENFIELD CRES, BRAMALEA | O | | |
| GBAL | LUSCOMBE | 8A | 1630 | 3 03 1 | 1 1 | 1 | 1 | 070173 | A694 | 04470 | WILSON PERRY GARTH, BOX 327, GORE BAY, POP 1H0 | O | | |
| HOML | LUSCOMBE | 8A | 955 | 3 02 1 | 2 1 | 1 | 1 | 240873 | A694 | 04454 | SALE REPORTED/VENTE SIGNALEE | O | | |
| JXLL | LUSCOMBE | 8A | 1461 | 3 02 1 | 2 1 | 1 | 1 | 170563 | A694 | 04457 | BOAK AARON J, DRESDEN, NOP 1M0 | O | | |
| KOML | LUSCOMBE | 8A | 2845 | 3 02 5 | 1 1 | 1 | 1 | 190376 | A694 | 04458 | HOGG RODERICK L, 72 VINCENT ST, NEWMARKET, L3Y 4G5 | O | | |
| KLGL | LUSCOMBE | 8A | 1871 | 3 02 5 | 2 1 | 1 | 1 | 180575 | A694 | 04458 | DESROSIERS ROGER, 98 LARK ST, CHATHAM | O | | |
| KZVL | LUSCOMBE | 8A | 4930 | 3 03 5 | 2 1 | 1 | 1 | 130676 | A694 | 04458 | SALE REPORTED/VENTE SIGNALEE | O | | |
| JVUL | LUSCOMBE | 8A | 4098 | 3 03 5 | 2 1 | 1 | 1 | 230976 | A694 | 04457 | COURVILLE ROLAND, COCHRANE | O | | |
| NLGL | LUSCOMBE | 8A | 6494 | 3 03 1 | 2 1 | 1 | 1 | 081276 | A694 | 04461 | MADDISON DE, 914-77 DAVISVILLE AVE, TORONTO, M4S 1G4 | O | | |
| MMUL | LUSCOMBE | 8A | 4054 | 3 03 1 | 2 1 | 1 | 1 | 100177 | A694 | 04460 | JOHNSTON JOHN C, RR2, BALTIMORE | O | | |
| LWSL | LUSCOMBE | 8A | 4181 | 3 03 5 | 2 1 | 1 | 1 | 300876 | A694 | 04460 | BUCHANAN LEIGHTON, RR1, DRILLIA, L3V 6H1 | O | | |
| MIXL | LUSCOMBE | 8A | 4021 | 3 03 5 | 2 1 | 1 | 1 | 090972 | A694 | 04462 | LEACH JOHN A, RR10, PETERBOROUGH, K9J 6Y2 | O | | |
| OLLL | LUSCOMBE | 8A | 2920 | 3 03 5 | 1 1 | 1 | 1 | 090576 | A694 | 04462 | KELL JF, RR1, SEBRINGVILLE | O | | |
| OSWL | LUSCOMBE | 8A | 1872 | 3 03 1 | 2 1 | 1 | 1 | 031166 | A694 | 04462 | SALE REPORTED/VENTE SIGNALEE | O | | |
| ORLL | LUSCOMBE | 8A | 6370 | 3 02 1 | 2 1 | 1 | 1 | 270876 | A694 | 04462 | BURMASTER KEITH N, RR4, BARRIE | O | | |
| TVALL | LUSCOMBE | 8A | 2765 | 3 03 1 | 1 1 | 1 | 1 | 110377 | A694 | 04471 | DGBURN DANIEL J, 104 SIMCOE AVE, KOMOKA, NOL 1R0 | O | | |
| VOML | LUSCOMBE | 8A | 3032 | 3 02 1 | 1 1 | 1 | 1 | 010469 | A694 | 04467 | GOWDY ROYMOND & ROCK ELVEY, GORRIE | O | | |
| VMFL | LUSCOMBE | 8A | 3132 | 3 03 1 | 1 1 | 1 | 1 | 070776 | A694 | 04466 | ANTAL JOSEPH, 40-255 KENORA, STONEY CREEK | O | | |
| VNDL | LUSCOMBE | 8A | 1980 | 3 02 1 | 1 1 | 1 | 1 | 010376 | A694 | 04466 | JONES HUGH J, 9-3 WESTMOUNT DR, BELLEVILLE, KBP 2C6 | O | | |
| WSIL | LUSCOMBE | 8A | 3269 | 3 02 1 | 1 1 | 1 | 1 | 141172 | A694 | 04468 | PATERSON RD, 1535 EVANGELINE DR, OSHAWA | O | | |
| HZVL | LUSCOMBE | 8A | 3098 | 3 03 1 | 1 1 | 1 | 1 | 030576 | A694 | 04468 | MERCER JOHN T, BOX 761, PETROLIA | O | | |
| WHALL | LUSCOMBE | 8A | 5684 | 3 03 1 | 1 1 | 1 | 1 | 300876 | A694 | 04469 | PELTON YOUNG W, 711 ORIOLE PARKWAY, TORONTO, M4R 2C1 | O | | |
| YALL | LUSCOMBE | 8A | 2206 | 3 03 1 | 1 1 | 1 | 1 | 310776 | A694 | 04469 | DILLABOUGH EVERETT G, RR3, MERRICKVILLE | O | | |
| WQNL | LUSCOMBE | 8A | 6580 | 3 03 1 | 1 1 | 1 | 1 | 031276 | A694 | 04467 | MARCHUK PETER, RR1, THORNDALE | O | | |
| WTQL | LUSCOMBE | 8A | 3434 | 3 03 1 | 1 1 | 1 | 1 | 051176 | A694 | 04468 | BARKER ALAN LEE, 211 HENRY ST, WHITBY, LIN 5C5 | O | | |
| YSHL | LUSCOMBE | 8A | 2307 | 3 02 1 | 1 1 | 1 | 1 | 300976 | A694 | 04469 | CRESSWELL HENRY F, 150 OXFORD ST, DRILLIA, L3V 1H5 | O | | |
| FJASL | LUSCOMBE | 8A | 4067 | 3 03 1 | 2 1 | 1 | 1 | 270377 | A694 | 04459 | PUTMAN GARY A, RR2, LOWBANKS, NOA 1K0 | O | | |
| DFDL | LUSCOMBE | 8A | 3980 | 3 03 1 | 1 1 | 1 | 1 | 200375 | A694 | 04574 | RYAN DONALD, 21 BOUL MONTCALM, CANDIAC | O | | |
| HZBL | LUSCOMBE | 8A | 3988 | 3 02 5 | 2 1 | 1 | 1 | 131175 | A694 | 04554 | HADLEY RICHARD, RR5, LACHUTE | O | | |
| LFOL | LUSCOMBE | 8A | 4972 | 3 03 1 | 2 1 | 1 | 1 | 300575 | A694 | 04559 | CADIEUX GUY, 14-8 ST, ROXBORO, H8Y 1G5 | O | | |
| MJDL | LUSCOMBE | 8A | 4225 | 3 02 5 | 1 1 | 1 | 1 | 280576 | A694 | 04560 | SKRIVANIC RADIVOJ, 4964 FREDMIR ST, PIERREFONDS | O | | |
| RNHL | LUSCOMBE | 8A | 395 | 3 03 5 | 1 1 | 1 | 1 | 300476 | A694 | 04564 | IRWIN R, RR1 CHILDREN'S VILLAGE, WEST BROME, JOW 2P0 | O | | |
| XHBL | LUSCOMBE | 8A | 4106 | 3 03 1 | 1 1 | 1 | 1 | 110871 | A694 | 04569 | MCKENNA W P J, 149 MELROSE AVE, CHATEAUGUAY | O | | |

| MARKING AEROS CAT. NO. CAT. D'AVIATION | TYPE | MODEL | MANUFACTURER'S NUMBER NUMERO DU CONSTRUCTEUR | COUNTRY OF MANUFACTURE PAYS DE CONSTRUCTION | GROSS WEIGHT POIDS BRUT | LAND - SEA - AIR O. OR D. W. R. | ADMS - ALTITUDE - SPEED J. STOK. DIV. ET N. | NO. OF ENGINES NOMBRE DE MOTEURS | PURPOSE DESTINE A | CERT. OF AIRW. OR FLIGHT PERMIE VALID TO CERTIFICAT DE NAVIGABILITE OU PERMIE DE VOL VALABLE JUSQU'AU | REGISTRATION CANCELLED IMMATRICULATION ANNULEE | AIRCRAFT TYPE - APPROVAL OR SPEC. TYPE D'APPROBATION OU DE SPECIFICATIONS | YEAR OF MANUFACTURE ANNEE DE CONSTRUCTION DU MOTEUR | YEAR IMPORTED ANNEE D'IMPORTATION | OWNER'S NAME AND ADDRESS NOM ET ADRESSE DU PROPRIETAIRE | PROVINCE |
|--|---------|-------|---|--|----------------------------|------------------------------------|--|-------------------------------------|----------------------|--|---|--|--|--------------------------------------|--|----------|
| | | | | | | | | | | | | | | | | |
| WNBL | USCOMBE | 8A | 5520 | 3 | 03 | 1 | 1 | 1 | 1 | 280174 | | A694 | 04 | 567 | PERREAULT ROBERT, 4438 BLVD GOUIN E, MONTREAL | Q |
| OXGI | USCOMBE | 8C | 1577 | 3 | 02 | 1 | 1 | 1 | 1 | 290476 | | A694 | 04 | 163 | REDMAN BL, 2140 WESTMINSTER HWY, RICHMOND, V6V 1B4 | B |
| EJVI | USCOMBE | 8C | 2521 | 3 | 02 | 1 | 2 | 1 | 1 | 250976 | | A694 | 04 | 252 | FLANAGAN IAN F, BOX 176, LACOMBE, T0C 1S0 | A |
| BQLI | USCOMBE | 8C | 1482 | 3 | 02 | 1 | 1 | 1 | 1 | 040475 | | A694 | 04 | 472 | SHIER ALLAN, BOX 801, COCHRANE, POL 1C0 | C |
| XSYI | USCOMBE | 8C | 1412 | 3 | 03 | 1 | 1 | 1 | 1 | 220377 | | A694 | 04 | 469 | DUBRAY FRANK, 289 ARTHUR ST, OSHAWA, L1H 1N7 | O |
| FXRPI | USCOMBE | 8C | 4303 | 3 | 03 | 1 | 1 | 1 | 1 | 090876 | | A694 | 04 | 468 | MUELLER TORSTEN, 308-295 WILLOW ST, STRATFORD | O |
| KHEI | USCOMBE | 8C | 1508 | 3 | 02 | 1 | 2 | 1 | 1 | 170872 | | A694 | 04 | 558 | SALE REPORTED/VENTE SIGNALÉE | O |
| LFUI | USCOMBE | 8D | 1906 | 3 | 03 | 5 | 1 | 1 | 1 | 230176 | | A694 | 04 | 459 | COLEMAN AB, 152 WAVERLEY DR, GUELPH | O |
| EYFI | USCOMBE | 8E | 4857 | 3 | 03 | 5 | 1 | 1 | 1 | 020177 | | A694 | 04 | 147 | HENTHORNE TIM, BOX 411, KELOWNA, V1Y 7N8 | B |
| GD8I | USCOMBE | 8E | 5555 | 3 | 03 | 1 | 2 | 1 | 1 | 260576 | | A694 | 04 | 147 | GREENWOOD JOHN M, 520 WARDLE ST, BOX 1625, HOPE | B |
| HUII | USCOMBE | 8E | 6093 | 3 | 03 | 1 | 2 | 1 | 1 | 050377 | | A694 | 04 | 154 | MCWILLIAMS VERNE V, ETAL, 11431-142 ST, SURREY | B |
| ISZI | USCOMBE | 8E | 4666 | 3 | 03 | 1 | 1 | 1 | 1 | 210576 | | A694 | 04 | 156 | LITTLE AC, 101-145-18 ST W, NORTH VANCOUVER, V7M 1W5 | B |
| HSWI | USCOMBE | 8E | 5256 | 3 | 03 | 1 | 1 | 1 | 1 | 060477 | | A694 | 04 | 154 | YOUNIE JAMES EARLE, 111 GOTE AVE, CHILLIWACK | B |
| IDTI | USCOMBE | 8E | 6475 | 3 | 03 | 2 | 2 | 1 | 1 | 040670 | | A694 | 04 | 155 | THOMSEN JORGEN A, 1212-13 AVE E, VANCOUVER, V5T 2M1 | B |
| HHYI | USCOMBE | 8E | 4413 | 3 | 03 | 1 | 1 | 1 | 1 | 250976 | | A694 | 04 | 153 | LINDE WILLIAM JOHN, BOX 4206, WILLIAMS LAKE, V2G 2V3 | B |
| PGCI | USCOMBE | 8E | 5582 | 3 | 03 | 2 | 2 | 1 | 1 | 121076 | | A694 | 15 | 163 | BLOCK HARVEY, 1864 W 17, VANCOUVER | B |
| SHFI | USCOMBE | 8E | 6072 | 3 | 03 | 1 | 1 | 1 | 1 | 090776 | | A694 | 04 | 165 | WESTMACOTT LESLIE D, RR1, NELSON | B |
| SNPI | USCOMBE | 8E | 3698 | 3 | 03 | 1 | 1 | 1 | 1 | 110776 | | A694 | 15 | 165 | ANDERSON D & LOCKWOOD LA, 11532-256 ST, MAPLE RIDGE | B |
| SHSI | USCOMBE | 8E | 6480 | 3 | 03 | 6 | 1 | 1 | 1 | 260576 | | A694 | 04 | 165 | RUNDOLFSON PAUL DANIEL, 2864 GOSWELL RD, KELOWNA | B |
| WCTI | USCOMBE | 8E | 1915 | 3 | 03 | 2 | 1 | 1 | 1 | 200774 | | A694 | 04 | 167 | NICOL N RICHARD, 1164 ENGLISH BLUFF RD, DELTA | B |
| UVBI | USCOMBE | 8E | 4778 | 3 | 03 | 1 | 1 | 1 | 1 | 100876 | | A694 | 04 | 166 | LAKE AIRE HOLDINGS LTD, BOX 1006, SALMON ARM | B |
| VJHI | USCOMBE | 8E | 3986 | 3 | 03 | 1 | 1 | 1 | 1 | 030676 | | A694 | 04 | 169 | VANDENBRINK M, 11840-260 ST, MAPLE RIDGE, V2X 7E3 | B |
| YHQI | USCOMBE | 8E | 5061 | 3 | 03 | 6 | 1 | 1 | 1 | 130676 | | A694 | 15 | 169 | PETERSON HERMAN M, BOX 62, ATLIN, V0W 1A0 | B |
| FFJOI | USCOMBE | 8E | 6752 | 3 | 03 | 5 | 1 | 1 | 1 | 210277 | | A694 | 04 | 152 | TABERT LOGGING LTD W, BOX 332, HIXON, V0K 1S0 | B |
| FKXI | USCOMBE | 8E | 5133 | 3 | 03 | 6 | 1 | 1 | 1 | 040976 | | A694 | 15 | 158 | CANUCK TRUCK RENTAL LTD, 198 GEORGE ST, PR-GEORGE | B |
| FGJI | USCOMBE | 8E | 6560 | 3 | 03 | 5 | 2 | 1 | 1 | 010676 | | A694 | 04 | 148 | MATTHEWS J & BOODLE R, 5448 MARINE AVE, POWELL RIVER | B |
| GHBI | USCOMBE | 8E | 5117 | 3 | 03 | 1 | 1 | 1 | 1 | 070376 | | A694 | 04 | 174 | STRANGE JAMES EDWARD, 237 LEON AVE, KELOWNA, V1Y 6J1 | B |
| FGSI | USCOMBE | 8E | 5979 | 3 | 03 | 1 | 2 | 1 | 1 | 120876 | | A694 | 04 | 248 | PETERS LAWRENCE R, BOX 7535 STN E, CALGARY | A |
| GHFI | USCOMBE | 8E | 6226 | 3 | 03 | 1 | 1 | 1 | 1 | 270374 | | A694 | 04 | 248 | GUSEK RAYMOND A, BOX 1435, FORT McMURRAY | A |
| GGWI | USCOMBE | 8E | 6243 | 3 | 03 | 2 | 2 | 1 | 1 | 170576 | | A694 | 04 | 248 | MCLEOD JOHN C, 17 DALTON BAY NW, CALGARY, T3A 1H7 | A |
| KYFI | USCOMBE | 8E | 5701 | 3 | 03 | 1 | 1 | 1 | 1 | 211276 | | A694 | 04 | 258 | SORGE WAYNE, PINCHER CREEK | A |
| JRVI | USCOMBE | 8E | 5398 | 3 | 03 | 1 | 1 | 1 | 1 | 250576 | | A694 | 04 | 257 | GIFFIN G E, BOX 189, BONNYVILLE | A |
| MJFI | USCOMBE | 8E | 5010 | 3 | 03 | 1 | 1 | 1 | 1 | 261276 | | A694 | 04 | 260 | KISS MICHAEL I, 628 MADISON AVE SW, CALGARY, T2S 1K1 | A |
| NUDI | USCOMBE | 8E | 4659 | 3 | 03 | 5 | 1 | 1 | 1 | 300176 | | A694 | 04 | 261 | SALE REPORTED/VENTE SIGNALÉE | A |
| SOGI | USCOMBE | 8E | 6455 | 3 | 03 | 1 | 1 | 1 | 1 | 290576 | | A694 | 04 | 265 | BEBAULT ALVIN F, 6 HAULTAIN PL SW, CALGARY, T2V 3A6 | A |
| TQMI | USCOMBE | 8E | 4508 | 3 | 03 | 1 | 1 | 1 | 1 | 021076 | | A694 | 04 | 270 | WARD DONALD ALFRED, 4715-106A AVE, EDMONTON, T6A 1J3 | A |
| YSQI | USCOMBE | 8E | 5236 | 3 | 03 | 2 | 1 | 1 | 1 | 210177 | | A694 | 04 | 270 | WILLIAMS WILFRED A, BOX 5, GRANUM, T0L 1A0 | A |
| GGUI | USCOMBE | 8E | 6280 | 3 | 03 | 5 | 2 | 1 | 1 | 270968 | | A694 | 04 | 248 | BUCKER. JOHN H, NAHANNI BUTTE, VIA FORT NELSON | B |
| JEDI | USCOMBE | 8E | 5869 | 3 | 03 | 7 | 2 | 1 | 1 | 210576 | | A694 | 04 | 356 | TUCKER SO, 115-424 PRINCETON DR, THOMPSON, R8N 0A3 | M |
| LJAI | USCOMBE | 8E | 6234 | 3 | 03 | 1 | 1 | 1 | 1 | 110876 | | A694 | 04 | 359 | BROOKS RICHARD H, 139 JUNIPER DR, THOMPSON, R8N 0S1 | M |
| MZBI | USCOMBE | 8E | 5238 | 3 | 03 | 5 | 2 | 1 | 1 | 110976 | | A694 | 04 | 360 | LAUOYAUX RA, 815-8 ST, BRANDON, R7A 3Y3 | M |
| PPVI | USCOMBE | 8E | 3969 | 3 | 03 | 7 | 1 | 1 | 1 | 090377 | | A694 | 04 | 364 | MARTIN DAVID, BOX 459, PINE FALLS, R0E 1M0 | M |
| TZSI | USCOMBE | 8E | 6146 | 3 | 03 | 5 | 1 | 1 | 1 | 010277 | | A694 | 04 | 359 | DOLYNIUK EA, 76 ELK BAY, THOMPSON, R8N 1E8 | O |
| NOYI | USCOMBE | 8E | 5284 | 3 | 03 | 2 | 2 | 1 | 1 | 040776 | | A694 | 04 | 361 | WOLFE PATRICK J, BOX 128, CENTRAL PATRICIA, POV 1K0 | M |
| GHDI | USCOMBE | 8E | 6224 | 3 | 03 | 1 | 2 | 1 | 1 | 070358 | | A694 | 04 | 348 | RETZLEFF EDGAR, BEECHY | O |
| HZCI | USCOMBE | 8E | 6227 | 3 | 03 | 5 | 2 | 1 | 1 | 300969 | | A694 | 04 | 355 | GREMM ERNEST, ABBEY, SON 0A0 | S |
| MZYI | USCOMBE | 8E | 4069 | 3 | 03 | 1 | 2 | 1 | 1 | 221276 | | A694 | 04 | 361 | WAKEFIELD CLEMENT C, BOX 25, MAIDSTONE, SOM 1M0 | S |
| NTBI | USCOMBE | 8E | 6506 | 3 | 03 | 1 | 2 | 1 | 1 | 180177 | | A694 | 04 | 361 | HAYDON BM & GR & CARLSON J, BOX 318, CABRI, SON OJO | S |

| MARKINGS MARQUE | TYPE | MODEL | MANUFACTURER'S NUMBER NUMERO DU CONSTRUCTEUR | COUNTRY OF MANUFACTURE PAYS DE CONSTRUCTION | GROSS WEIGHT POIDS BRUT | LAND * SEA * SKI MOUES * FLOTTEMS * SKIS | D OR D * B * N J. SEUL OU J. ET M. | NO OF ENGINES NOMBRE DE MOTEURS | PURPOSE DESTINE A | CERT. OF AIRW. OR FLIGHT PERMIT VALID TO | CERTIFICAT DE NAVIGABILITE OU PERMIS D'AVOL VALABLE JUSQU'AU | REGISTRATION CANCELLED ANNULATION APPROVEE | AIRCRAFT TYPE APPROVAL OR SPECS. | TYPE D'APPROPRIATION OU DE SPECIFICATIONS | ENGINES MANUFACTURER'S CONSTRUCTEUR DU MOTEUR | YEAR IMPORTED ANNEE D'IMPORTATION | OWNER'S NAME AND ADDRESS | PROVINCE |
|--------------------|------|-------|---|--|----------------------------|---|---------------------------------------|------------------------------------|---|--|--|---|---|--|--|--------------------------------------|--------------------------------|----------|
| | | | | | | | | | | | | | | | | | NOM ET ADRESSE DU PROPRIETAIRE | |
| QHJLUSCOMBE | 8E | 4470 | 3 03 1 | 1 | 1 | 1 | 050673 | A694 | 04371 | HILL JOHN D, BOX 117, LA RONGE, SOJ 1L0 | S | | | | | | | |
| GCBILUSCOMBE | 8E | 6241 | 3 03 7 | 1 | 2 | 111058 | A694 | 04448 | GRAND VALLEY AIR SERVICES, BRESLAU | O | | | | | | | | |
| FZDILUSCOMBE | 8E | 5302 | 3 03 1 | 2 | 1 | 260177 | A694 | 04447 | KNOTT ROBERT L, RR2, ST PAULS | O | | | | | | | | |
| GGTILUSCOMBE | 8E | 6169 | 3 03 1 | 1 | 1 | 280576 | A694 | 04448 | GRAY ANDREW J, 1413 MILTON AVE, MISSISSAUGA, L5G 3C5 | O | | | | | | | | |
| KSPILUSCOMBE | 8E | 5975 | 3 03 6 | 1 | 1 | 200876 | A694 | 04459 | MARTIN WILLIS, BOX 428, ELMIRA | O | | | | | | | | |
| LDMILUSCOMBE | 8E | 5276 | 3 03 1 | 1 | 1 | 261270 | A694 | 04458 | RUTHER BERNICE, 3 NASHVILLE AVE, TORONTO, M6M 1H9 | O | | | | | | | | |
| KUSILUSCOMBE | 8E | 5348 | 3 03 5 | 1 | 1 | 200776 | A694 | 04458 | SCOTT JOHN, RR1, ENGLEHART, POJ 1H0 | O | | | | | | | | |
| NKQILUSCOMBE | 8E | 3782 | 3 03 5 | 2 | 1 | 210871 | A694 | 04461 | GOERTZEN H, RR1, BAR RIVER | O | | | | | | | | |
| RJYILUSCOMBE | 8E | 4967 | 3 03 1 | 1 | 1 | 071075 | A694 | 04464 | LONG GORDON H, 531 ERIE ST, EAST WINDSOR | O | | | | | | | | |
| UYFILUSCOMBE | 8E | 6070 | 3 03 1 | 1 | 1 | 181276 | A694 | 04467 | MARCUS RICHARD A, 106 THAMES AVE, KOMOKA | O | | | | | | | | |
| WGIILUSCOMBE | 8E | 5928 | 3 03 1 | 1 | 1 | 250277 | A694 | 04468 | BARLOW BRUCE ARNOLD, BOX 309, WINONA, LOR 2L0 | O | | | | | | | | |
| YECILUSCOMBE | 8E | 6367 | 3 03 1 | 1 | 1 | 271076 | A694 | 04469 | FLEMING ROBERT E, RR1, CALEDONIA | O | | | | | | | | |
| FAPVILUSCOMBE | 8E | 5173 | 3 03 1 | 1 | 1 | 261176 | A694 | 04474 | MAGUIRE JOHN A, 200 WILSON ST, GODERICH | O | | | | | | | | |
| YTHILUSCOMBE | 8E | 4394 | 3 03 1 | 1 | 1 | 051076 | A694 | 04469 | TADIC MILORAD (MIKE), 8885 RIVERSIDE DR E, WINDSOR | O | | | | | | | | |
| FIJNILUSCOMBE | 8E | 5518 | 3 03 7 | 1 | 1 | 140776 | A694 | 04456 | ENGMANN KURT W, RR2, PETERBOROUGH, K9J 6X3 | O | | | | | | | | |
| FMNSILUSCOMBE | 8E | 1501 | 3 03 6 | 2 | 1 | 031276 | A694 | 04460 | BROOMER GERALD S, BOX 641, FENELON FALLS, KOM 1N0 | O | | | | | | | | |
| GNQAILUSCOMBE | 8E | 5217 | 3 03 1 | 1 | 1 | 120377 | A694 | 04475 | TARCZY STEVE, 6712 WINSTON ST, NIAGARA FALLS | O | | | | | | | | |
| KAPILUSCOMBE | 8E | 2254 | 3 03 2 | 1 | 1 | 170874 | A694 | 04558 | CLUETT W R, BOX 275, HUDSON HEIGHT | O | | | | | | | | |
| YWFILUSCOMBE | 8E | 5155 | 3 03 1 | 1 | 1 | 140675 | A694 | 04570 | VOSS G, 4850 LAKE CH, DOLLARD-DES-ORMEAUX, H9G 1G8 | O | | | | | | | | |
| NEUILUSCOMBE | 8E | 6406 | 3 03 1 | 2 | 1 | 100276 | A694 | 04661 | DANIELS CPL MIKE, C/O RCMP, CAMPBELLTON | K | | | | | | | | |
| FAIILUSCOMBE | 8F | 6010 | 3 03 7 | 2 | 1 | 210776 | A694 | 04153 | WESTMINSTER BOILER TANK, 114-11 ST, NEW WESTMINSTER | B | | | | | | | | |
| GVKILUSCOMBE | 8F | 6759 | 3 03 6 | 1 | 1 | 271076 | A694 | 04151 | KEIR DAVID W, 210 BARBER RD, RUTLAND, VIX 3V4 | B | | | | | | | | |
| FDEILUSCOMBE | 8F | 6757 | 3 03 1 | 1 | 1 | 071076 | A694 | 04172 | CAVE LAWRENCE F, BOX 877, QUESNEL | B | | | | | | | | |
| GJILUSCOMBE | 8F | 6584 | 3 03 7 | 2 | 1 | 220377 | A694 | 04149 | STANKO ALLEN, BOX 55, ENDAKO, VOJ 1L0 | B | | | | | | | | |
| GJELUSCOMBE | 8F | 6555 | 3 03 7 | 2 | 1 | 210876 | A694 | 04148 | ROSS DANNY E, 412 JOSEPHINE ST, PORT ALBERNI, V9V 7G8 | B | | | | | | | | |
| FDPIILUSCOMBE | 8F | 6750 | 3 03 1 | 1 | 1 | 300376 | A694 | 04172 | BROWN LEONARD J, BOX 4300, WILLIAMS LAKE | B | | | | | | | | |
| JHDILUSCOMBE | 8F | 6104 | 3 03 5 | 1 | 1 | 120576 | A694 | 04156 | DULMAGE JOHN F, BOX 256, HATZIC, VOM 1M0 | B | | | | | | | | |
| IZRILUSCOMBE | 8F | 6100 | 3 03 6 | 1 | 1 | 030976 | A694 | 04156 | SNALAM HARRY S, SUSAN, 6487 WALTHAM ST, S BURNABY | B | | | | | | | | |
| LVVILUSCOMBE | 8F | S 62 | 3 03 5 | 1 | 1 | 070876 | A694 | 04160 | HOWARD JW & COLES AAG, 3936-19 AVE W, VANCOUVER | B | | | | | | | | |
| SHEILUSCOMBE | 8F | 6077 | 3 03 1 | 1 | 1 | 210377 | A694 | 04165 | HOWROYD JOHN F, 4308 HOULIHAN PL, VICTORIA, VAN 3T1 | B | | | | | | | | |
| SHXILUSCOMBE | 8F | 2251 | 3 03 1 | 1 | 1 | 210676 | A694 | 04165 | BOON DA & JA, 104 TRANQUILLE RD, KAMLOOPS, V2B 3E6 | B | | | | | | | | |
| GHDCILUSCOMBE | 8F | 6297 | 3 03 1 | 1 | 1 | 210576 | A694 | 04174 | GENZIK BRUCE L, 109 MORGAN ST, NELSON, V1L 4A7 | B | | | | | | | | |
| CXLILUSCOMBE | 8F | 6474 | 3 03 1 | 1 | 1 | 180676 | A694 | 04274 | HALLIDAY WILLIAM E, 8511-80 AVE, EDMONTON, T6C 0T2 | A | | | | | | | | |
| GGXILUSCOMBE | 8F | 6131 | 3 03 5 | 2 | 1 | 080876 | A694 | 04248 | CAVENY HERBERT R, BOX 236, SUNDRÉ | A | | | | | | | | |
| FGTRILUSCOMBE | 8F | 6740 | 3 03 5 | 1 | 1 | 220976 | A694 | 04250 | MCDIARMID FRED, BOX 484, VETERAN, TOC 2S0 | A | | | | | | | | |
| GJQILUSCOMBE | 8F | 6467 | 3 03 5 | 1 | 1 | 240476 | A694 | 04348 | KUTCHER TONY, GENERAL DELIVERY, DAUPHIN, R7N 2T3 | M | | | | | | | | |
| TBSILUSCOMBE | 8F | 6263 | 3 03 5 | 1 | 1 | 160576 | A694 | 04366 | WOODS ML, TREHERNE, ROG 2V0 | M | | | | | | | | |
| VYHILUSCOMBE | 8F | 6600 | 3 03 1 | 1 | 1 | 290177 | A694 | 04367 | BEHRENDT FRANK, BOX 635, LAC DU BONNET, ROE 1A0 | M | | | | | | | | |
| GEXGILUSCOMBE | 8F | 3916 | 3 03 1 | 1 | 1 | 160277 | A694 | 04376 | MORRIS JAMES A, BOX 77, GLADSTONE, ROJ 0T0 | M | | | | | | | | |
| FZAILUSCOMBE | 8F | S 52 | 3 03 7 | 1 | 1 | 271176 | A694 | 04372 | NORTHERN YOUTH PROGRAMS INC, RR1, DRYDEN | O | | | | | | | | |
| OLNILUSCOMBE | 8F | 4974 | 3 03 5 | 2 | 1 | 301276 | A694 | 04362 | LELONDE C, BOX 785 93 KING ST, SIOUX LOOKOUT, POV 2T0 | O | | | | | | | | |
| FGHGILUSCOMBE | 8F | 6291 | 3 03 7 | 1 | 1 | 130177 | A694 | 04348 | ROBINSON JOHN RANSON, 605-6 AVE S, KENORA, P9N 2C7 | O | | | | | | | | |
| FYCGILUSCOMBE | 8F | 6496 | 3 03 5 | 1 | 1 | 270377 | A694 | 15368 | SCHNUPP CLAIRE, RR1, DRYDEN, P8N 2Y4 | O | | | | | | | | |
| KPDIILUSCOMBE | 8F | 6170 | 3 03 5 | 1 | 1 | 110776 | A694 | 04358 | NAFE MERVIN D, 2531 WIGGINS AVE, SASKATOON, S7J 1X3 | S | | | | | | | | |
| DEILUSCOMBE | 8F | 6056 | 3 03 1 | 1 | 1 | 021276 | A694 | 04471 | HAIGHT DELMAR D, RR1, CAMLACHIE, NON 1E0 | O | | | | | | | | |
| EPKILUSCOMBE | 8F | 6007 | 3 03 5 | 1 | 1 | 141175 | A694 | 04453 | STOUT J KEVIN, BOX 172, PAISLEY, NOG 2N0 | O | | | | | | | | |
| HBILUSCOMBE | 8F | 6138 | 3 03 1 | 1 | 1 | 290576 | A694 | 04453 | WRIGHT WALTER F, 130 WESTON PLACE, WATERLOO, N2J 3W1 | O | | | | | | | | |
| GCDILUSCOMBE | 8F | 6667 | 3 03 7 | 2 | 1 | 040976 | A694 | 04469 | WATSON G R, 72 ALLEN ST, CHATHAM | O | | | | | | | | |

| MARKING MARQUE | TYPE | MODEL | MODEL | MANUFACTURER NUMBRE | MANUFACTURER NUMBRE | COUNTRY OF MANUFACTURE PAYS DE CONSTRUCTION | GROSS WEIGHT POIDS BRUT | LAND - SEA - AIR RUES - FLIETENS - EES | C. OF R. N. | J. REG. OF J. P. P. | REG. OF ENRGS REG. DE MOTORS | PURPOSE DESTINE A | CERT. OF FLIGHT PERMIT VALID TO | CERTIFICAT DE NAVIGABILITE OU PERMIS DE VOL VALABLE JUSQU'AU | REGISTRATION CANCELLED IMMATRICULATION ANULEE | AIRCRAFT TYPE APPROVAL OR SPECS. | TYPE D'APPROBATION OU DE SPECIFICATIONS | ENGINE MANUFACTURER CONSTRUCTEUR DU MOTEUR | REG. ALGOMA REG. ALGOMA | REG. ALGOMA REG. ALGOMA | REG. ALGOMA REG. ALGOMA | OWNER'S NAME AND ADDRESS NOM ET ADRESSE DU PROPRIETAIRE | PROVINCE |
|-------------------|-------------|--------|----------|------------------------|------------------------|--|----------------------------|---|-------------|---------------------|---------------------------------|----------------------|--|--|--|---|--|---|----------------------------|----------------------------|----------------------------|--|----------|
| | | | | | | | | | | | | | | | | | | | | | | | |
| LJYI | ILUSCOMBE | 8F | 6323 | 3 | 03 | 5 | 1 | 1 | 1 | 040377 | | | A694 | 04459 | HUGHES DONALD & EDWIN, NAKINA, POT 2HD | O | | | | | | | |
| MEJI | ILUSCOMBE | 8F | 6213 | 3 | 03 | 7 | 1 | 1 | 1 | 100776 | | | A694 | 04460 | JOHNSTONE HUGH JAMES, ALGOMA MILLS | O | | | | | | | |
| LVHI | ILUSCOMBE | 8F | S 64 | 3 | 03 | 7 | 1 | 1 | 1 | 200676 | | | A694 | 04459 | GRIMMECKE ROLF, NOROIC MINE, ELLIOT LAKE | O | | | | | | | |
| NWLI | ILUSCOMBE | 8F | 6271 | 3 | 03 | 1 | 1 | 1 | 1 | 100773 | | | A694 | 04462 | KENT HP, RR2, CALEDON, LON 1CO | O | | | | | | | |
| ROTI | ILUSCOMBE | 8F | 6758 | 3 | 03 | 1 | 1 | 1 | 1 | 190676 | | | A694 | 04464 | CLARK HARRY M, RR3, BLENHEIM, NOP 1AO | O | | | | | | | |
| UKZI | ILUSCOMBE | 8F | 6110 | 3 | 03 | 1 | 1 | 1 | 1 | 240177 | | | A694 | 04466 | LOVELL V EDWARD, 146 GLADSTONE, LASALLE | O | | | | | | | |
| OVZI | LUTON | EA4A | 1150 | 1 | 01 | 1 | 1 | 1 | 6 | 100776 | | | NIL | 042 | FRYER GORDON, BLDG T-117 INTL ARPT, CALGARY, T2P 2G3 | A | | | | | | | |
| WGII | LUTON MAJOR | ABD 01 | | 1 | 03 | 1 | 1 | 1 | 6 | 290875 | | | NIL | 046 | GOULD ARTHUR, 224 ST GEORGE ST, SUSSEX | K | | | | | | | |
| WMI | MACCHI | AL60F5 | 53 6233 | 4 | 14 | 1 | 1 | 1 | 7 | 081175 | | | NIL | 15472 | BORGHESE VICTOR, 6 DAVIS ST, SIMCOE, N3Y 2P9 | O | | | | | | | |
| RCZI | MACGREGOR | MG65 | MG 1 | 1 | 01 | 1 | 2 | 1 | 6 | 090876 | | | NIL | 045 | GRAVELLE PIERRE, 28 CARTIER, LIMBOUR | O | | | | | | | |
| TVBI | MARANDA | BM4 | RCC1 | 1 | 03 | 1 | 1 | 1 | 6 | 101176 | | | NIL | 044 | CLINE RALPH C, 6675 RIAL ST, NIAGARA FALLS | O | | | | | | | |
| SHMI | MARANDA | BOM 4 | 500B ARV | 1 | 03 | 1 | 1 | 1 | 6 | 031173 | | | NIL | 041 | MOUL GEORGE E, 3310-13 AVE W, VANCOUVER, V6R 2R9 | B | | | | | | | |
| GHBI | MARANDA | RA14 | RA14GB | 1 | 03 | 1 | 1 | 1 | 6 | 200576 | | | NIL | 094 | BOUDREAU GERALD, RR3, BOLTON, LOP 1AO | O | | | | | | | |
| CBVI | MARANDA | RA14SL | BMV1 | 1 | 03 | 1 | 1 | 1 | 6 | 161176 | | | NIL | 045 | VERDON BM & M, 290 FLORE, FABREVILLE, HTP 3A6 | O | | | | | | | |
| CCBI | MARANDA | AMF | S14 | 368 | 1 | 03 | 1 | 1 | 6 | 210274 | | | NIL | 151 | BARKHOUSE COLIN, 1656 LANGWORTHY ST, NORTH VANCOUVER | B | | | | | | | |
| FUFGI | MARANDA | AMF | S14 | 130 | 1 | 03 | 1 | 1 | 6 | 190476 | | | NIL | 151 | COULTER DONALD M, 405-6046 CANADA AVE, DUNCAN | B | | | | | | | |
| GHKI | MARANDA | AMF | S14 | 472 | 1 | 03 | 1 | 1 | 6 | 030676 | | | NIL | 151 | KLIMENT FRANK, BOX 24, CASSIAR, VOC 1EO | B | | | | | | | |
| GWNI | MARANDA | AMF | S14 | 138 OBD | 1 | 03 | 1 | 1 | 6 | 210277 | | | NIL | 152 | DRAKE OLIVER B, BOX 275, GRAND CENTRE | A | | | | | | | |
| BHKI | MARANDA | AMF | S14 | 447 | 1 | 03 | 1 | 1 | 6 | 020477 | | | NIL | 153 | HILL HARRY EDWIN, FLAXCOMBE, SOL 1EO | S | | | | | | | |
| GKVI | MARANDA | AMF | S14 | 470 | 1 | 03 | 1 | 1 | 6 | 230776 | | | NIL | 154 | VOLK GEORGE, BOX 41 WESTERN AVE, SCHOMBERG, LOG 1TO | O | | | | | | | |
| TVJI | MARANDA | AMF | S14 | S202 | 1 | 03 | 1 | 1 | 6 | 260976 | | | NIL | 154 | DAIGLE ALDERIC, 4 BLACKWELL PLACE, ELLIOT LAKE | O | | | | | | | |
| ENDI | MARANDA | AMF | S14 | 09 6 28 | 1 | 03 | 1 | 1 | 6 | 180876 | | | NIL | 155 | LESSARD ROLAND, 822 KENNEDY, MCMASTERVILLE | O | | | | | | | |
| RPCI | MARANDA | AMF | S14 | 200 | 1 | 03 | 1 | 1 | 6 | 240675 | | | NIL | 155 | GAUTHIER CAMIL & LANDRY YVES, 115 LAUZON, VAL D'OR | O | | | | | | | |
| WNPI | MARANDA | AMF | S14 | JP100 | 1 | 03 | 5 | 1 | 6 | 080773 | | | NIL | 045 | PELLETIER JACQUES, CP 189, MANIWAKI, JOW 1MO | Q | | | | | | | |
| BJRI | MARANDA | AMF | S14 | 196 | 1 | 05 | 1 | 1 | 6 | 270576 | | | NIL | 156 | BISHOP FRANK B, 472A GEORGIA DR, STEPHENVILLE | F | | | | | | | |
| RTCI | MARANDA | AMF | S14 | 122192 | 1 | 05 | 3 | 1 | 6 | 160177 | | | NIL | 156 | EMBLETON LLOYD, HARVEY STATION | K | | | | | | | |
| BFJI | MARANDA | AMF | S14 | 4445 | 1 | 02 | 1 | 1 | 6 | 170176 | | | NIL | 156 | DICKEY ROGER JOHN, RR3, NEW GLASGOW, PICTOU CO | V | | | | | | | |
| ZTBI | MARANDA | AMF | S14 | KCA 1 | 1 | 03 | 1 | 1 | 6 | 290375 | | | NIL | 156 | KINGSTON PETER F, ETAL, 3 ERNEST AVE, DARTMOUTH | V | | | | | | | |
| FGXI | MARANDA | AMF | S14D | 372BF | 1 | 03 | 1 | 1 | 6 | 010776 | | | NIL | 155 | FOREST BERNARD, 3380 KILDARE RR1, CTE JOLIETTE | Q | | | | | | | |
| XKHI | MARANDA | AMF | S14F | M152 | 1 | 03 | 1 | 1 | 6 | 100676 | | | NIL | 151 | CLARK ROSCOE EDGAR, 6128-120A STREET, SURREY | B | | | | | | | |
| WNDI | MARANDA | AMF | S14F | UPI43 | 1 | 03 | 1 | 1 | 6 | 171074 | | | NIL | 154 | PETERSON JORGEN, 1323 MINDEN ST, OSHAWA | O | | | | | | | |
| YZOI | MARANDA | AMF | S14F | 223 | 1 | 03 | 1 | 1 | 6 | 011076 | | | NIL | 154 | ZORZI R J, 333 FOURTH AVE, SAULT STE MARIE, P6C 4L9 | O | | | | | | | |
| RTOI | MARANDA | AMF | S14F | 127 | 1 | 03 | 1 | 1 | 6 | 110876 | | | NIL | 155 | COTE CHARLES, CP 342, BARRAUTE, JOY 1AO | Q | | | | | | | |
| FNXXI | MARANDA | AMF | S14F | 126 | 1 | 03 | 3 | 1 | 6 | 220776 | | | NIL | 046 | HICKS RONALD E, HAVELOCK, KINGS CO | K | | | | | | | |
| GABAI | MARANDA | AMF | S14F | 444 | 1 | 05 | 1 | 1 | 6 | 141076 | | | NIL | 046 | MITTON STEVEN HJ, RRI BOX 13, ROTHESAY, EOG 2WO | K | | | | | | | |
| BXPI | MARANDA | AMF | S14M | 411 | 1 | 02 | 1 | 1 | 6 | 291173 | | | NIL | 152 | MADGE PHILIP JAMES, BOX 1 SITE 4, HANNA, TOJ 1PO | A | | | | | | | |
| FNPRI | MARANDA | AMF | L4D | 1304 | 1 | 03 | 1 | 1 | 6 | 150576 | | | NIL | 155 | SAURETTE NORMAND, 811 DUFFERIN, GRANBY | Q | | | | | | | |
| PVAL | MARANDA | LOISIR | RA14BM | 106 | 1 | 03 | 1 | 2 | 1 | 160476 | | | NIL | 151 | EVANS NEAL M, BOX 261, LILLOET | B | | | | | | | |
| WNNI | MARANDA | LOISIR | RA14SL | JGL1 | 1 | 03 | 1 | 1 | 6 | 041076 | | | NIL | 155 | LEGAULT JEAN G, 1660 DESMARCHAIS, MONTREAL | Q | | | | | | | |
| ZTOI | MARANDA | MOD | | JFM 01 | 1 | 03 | 1 | 1 | 6 | 250976 | | | NIL | 156 | MOONEY JOHN F, BOX 70, ROTHESAY | K | | | | | | | |
| OXNI | MARANDA | SPECL | | SE1 | 1 | 03 | 1 | 1 | 6 | 230873 | | | NIL | 151 | ELGOOD SIDNEY, RR1, LONE BUTTE, VOK 1XO | B | | | | | | | |
| RDKI | MARANDA | SUPER | 14 | 101 | 1 | 02 | 1 | 2 | 1 | 604765 | | | NIL | 041 | CHIPPENDALE NIGEL K, 9290-112 ST, NORTH SURREY | B | | | | | | | |
| RDVI | MARANDA | SUPER | 14 | 102 | 1 | 03 | 1 | 2 | 1 | 100976 | | | NIL | 041 | CAIRD DON, BOX 2722, SMITHERS | B | | | | | | | |
| DVVI | MARANDA | SUPER | 14 | RH 6063M | 1 | 03 | 1 | 2 | 1 | 230576 | | | NIL | 152 | HALLETT R E, MADDEN | A | | | | | | | |
| AADI | MARSDEN | | FURY 22 | | 1 | 02 | 1 | 1 | 6 | 220675 | | | NIL | 152 | MARSDEN MW & MAGUIRE FL, 9321-158 ST, EDMONTON | A | | | | | | | |
| SWCI | MARSKI | | HJ1 | 3010 | 1 | 03 | 1 | 1 | 6 | 280576 | | | NIL | 043 | MARCHAK M & ZABRODSKI J, BOX 85 GEN DEL, DAUPHIN | M | | | | | | | |
| LYKI | MARTIN | | JRM 3 | 76820 | 3 | 51 | 2 | 1 | 4 | 310576 | | | A52 | 25162 | FOREST INDS FLG TANKERS, 1075 GEORGIA W, VANCOUVER | B | | | | | | | |
| LYLI | MARTIN | | JRM 3 | 76823 | 3 | 51 | 2 | 4 | 5 | 160676 | | | A52 | 25159 | FOREST INDS FLG TANKERS, 1075 GEORGIA W, VANCOUVER | B | | | | | | | |

| MARKING MARQUE | TYPE | MODEL | MANUFACTURER'S NUMBER NUMERO DU CONSTRUCTEUR | COUNTRY OF MANUFACTURE PAYS DE CONSTRUCTION | CROSS WEIGHT POIDS BRUT | LAND - SEA - SWI ROURS - FEUTURES - SWS | IN OR ON - N | J. SEUL, OUI, ET N | NO. OF ENGINES NOMBRE DE MOTEURS | PURPOSE DESTINE A | CERT. OF AIRW. OR FLIGHT PERMIT VALID TO CERTIFICAT DE NAVIGABILITE OU PERMIS DE VOL VALABLE JUSQU'AU | REGISTRATION CANCELLED IMMATRICULATION ANNULEE | AIRCRAFT TYPE APPROVAL OR SPECIF. TYPE D'APPROBATION OU SPECIFICATIONS | ENGINES MANUFACTURER CONSTRUCTEUR DU MOTEUR | YEAR IMPORTED ANNEE D'IMPORTATION | OWNER'S NAME AND ADDRESS NOM ET ADRESSE DU PROPRIETAIRE | PROVINCE |
|-------------------|--------|---------|---|--|----------------------------|--|--------------|--------------------|-------------------------------------|----------------------|--|---|---|--|---|--|----------|
| | | | | | | | | | | | | | | | | | |
| VUSIMARTYN | | | DC1 | 1 03 | 1 | 1 | 1 | 6 | 200776 | | | NIL | 152 | | MARTYN ROBERT E, 1421-42 ST SW, CALGARY, T3C 1Z4 | A | |
| PGAIMAULE | M4 | 31 | 31 | 3 06 | 1 | 1 | 1 | 1 | 190767 | | | 3A23 | 04263 | | HUDZ PAUL H, 9513-99 AVE, GRANDE PRAIRIE, T8V 0R1 | A | |
| RCUIMAULE | M4 | 77 | 77 | 3 06 | 1 | 1 | 1 | 1 | 270776 | | | 3A23 | 04264 | | GANTER CA & BRAOFORD DE, BOX 967, LACOMBE | A | |
| GCBVIMAULE | M4 | 71 | 71 | 3 06 | 1 | 1 | 1 | 1 | 280277 | | | 3A23 | 04374 | | FRIESEN ED, MANITOU, ROG 1G0 | M | |
| PBSIMAULE | M4 | 63 | 63 | 3 06 | 1 | 1 | 1 | 1 | 311076 | | | 3A23 | 04371 | | HARBICHT ALVIN R, BOX 117, L'ARONGE, SOJ 1L0 | S | |
| PVGIMAULE | M4 | 50 | 50 | 3 06 | 1 | 1 | 1 | 1 | 291076 | | | 3A23 | 04364 | | MACGILLIVRAY ROBERT D, QUILL LAKE, SOA 3E0 | S | |
| PZUIMAULE | M4 | 66 | 66 | 3 06 | 1 | 1 | 1 | 1 | 050676 | | | 3A23 | 04364 | | BOISVERT NICOLAS, RR2, ST-NICEPHORE, JOC 1P0 | Q | |
| GAOAIMAULE | M4 | 59 | 59 | 3 06 | 1 | 1 | 1 | 1 | 161275 | | | 3A23 | 04374 | | HOULE JM & LG, 121-725 DE ROUSSILLON, LONGUEUIL | Q | |
| GAFXIMAULE | M4 | 82 | 82 | 3 06 | 1 | 1 | 1 | 1 | 240776 | | | 3A23 | 04374 | | CHENARD GAETAN, ST-PAUL DE LACROIX, CTE R-DU-LOUP | Q | |
| PZYIMAULE | M4 T | 2T | 2T | 3 06 | 1 | 1 | 1 | 1 | 020576 | | | 3A23 | 04272 | | ZACHODA PETER, BOX 1062, ATHABASCA | A | |
| VNVIMAULE | M4 T | 3T | 3T | 3 06 | 1 | 1 | 1 | 1 | 151076 | | | 3A23 | 04467 | | MOWAT RONALD A, RR2, RICHMOND, KOA 2Z0 | Q | |
| UAHIMAULE | M4 | 2101023 | 1023 | 3 06 | 6 | 1 | 1 | 1 | 310576 | | | 3A23 | 04166 | | THORSEN A & DANIEL, 1860 MYRTLE WAY, PORT COQUITLAM | B | |
| SFWIMAULE | M4 | 2101019 | 1019 | 3 06 | 5 | 1 | 1 | 1 | 040976 | | | 3A23 | 04265 | | FERGUSON DONALD S, ETAL, BOX 114, HAY RIVER XOE ORC | A | |
| QRLIMAULE | M4210C | 1070C | 1070C | 3 07 | 2 | 1 | 1 | 1 | 050376 | | | 3A23 | 04271 | | CURRY GORDON A, 133 CENTRE ST, DRUMHELLER | A | |
| UYEIMAULE | M4210C | 1024C | 1024C | 3 06 | 1 | 1 | 1 | 1 | 100876 | | | 3A23 | 04266 | | SAWATZKY RICHARD H, BOX 1088, GRANDE CACHE, TOE OYO | A | |
| XULIMAULE | M4210C | 1079C | 1079C | 3 06 | 1 | 1 | 1 | 1 | 231176 | | | 3A23 | 04268 | | PHILLIPS JOHN, BOX 37, LESLIEVILLE, TOM 1H0 | A | |
| FQRJIMAULE | M4210C | 1062C | 1062C | 3 06 | 6 | 1 | 1 | 1 | 090876 | | | 3A23 | 04271 | | JET STEAM CLEANING, BOX 853, DRAYTON VALLEY, TOE OMO | A | |
| VCGIMAULE | M4210C | 1050C | 1050C | 3 07 | 1 | 1 | 1 | 1 | 260676 | | | 3A23 | 04374 | | HORTON MILDRED, BOX 2 GRP 245 RR2, WINNIPEG, R3C 2E6 | M | |
| YMXIMAULE | M4210C | 1057C | 1057C | 3 06 | 1 | 1 | 1 | 1 | 281076 | | | 3A23 | 04369 | | MICHEL ALVIN F, BOX 52, ST GREGOR, SOK OXO | S | |
| FVQGI MAULE | M4210C | 1051C | 1051C | 3 06 | 6 | 1 | 1 | 1 | 150376 | | | 3A23 | 04367 | | KERLUKE WILLIAM F, BOX 160, ELFROS, SOA OVO | S | |
| URMIMAULE | M4210C | 1016C | 1016C | 3 06 | 7 | 1 | 1 | 1 | 070976 | | | 3A23 | 04466 | | 304275 ONTARIO LTD, 36 MELROSE AVE, BARRIE | O | |
| VQHIMAULE | M4210C | 1056C | 1056C | 3 06 | 6 | 1 | 1 | 1 | 100676 | | | 3A23 | 04467 | | RICHARDSON BW, 26 DONCLIFFE DR, TORONTO | O | |
| VAYIMAULE | M4210C | 1039C | 1039C | 3 06 | 7 | 1 | 1 | 1 | 250576 | | | 3A23 | 04467 | | LOVELL HOWARD, BOX 395, KIRKLAND LAKE, P2N 3J1 | O | |
| VOJIMAULE | M4210C | 1040C | 1040C | 3 07 | 1 | 1 | 1 | 1 | 090676 | | | 3A23 | 04467 | | BOYD PC, 153 WELBORNE AVE, KINGSTON, K7M 4G2 | Q | |
| WZMIMAULE | M4210C | 1058C | 1058C | 3 06 | 1 | 1 | 1 | 1 | 220776 | | | 3A23 | 04468 | | SAINT-AMOUR ULRIC, BOX 404 STN A, OTTAWA, K1N 8V4 | O | |
| FCKRIMAULE | M4210C | 1013C | 1013C | 3 06 | 6 | 1 | 1 | 1 | 190576 | | | 3A23 | 04466 | | VARTY GORDON W, 241 MEADOW RD, WHITBY, L1N 3J8 | O | |
| FVWNI MAULE | M4210C | 1053C | 1053C | 3 06 | 6 | 1 | 1 | 1 | 200377 | | | 3A23 | 04467 | | HADDAD CHARLES J, 11 HASTINGS ST, CRYSTAL BAY | O | |
| EUCIMAULE | M4210C | 1099C | 1099C | 3 07 | 1 | 1 | 1 | 1 | 290876 | | | 3A23 | 04573 | | CHARENTE LUCIEN D, 38 MARENGERE, P-GATINEAU, J8T 3T5 | O | |
| SDPI MAULE | M4210C | 1059C | 1059C | 3 06 | 1 | 1 | 1 | 1 | 190676 | | | 3A23 | 04568 | | PREFONTAINE LUC, MONT-LAURIER | Q | |
| XQBIMAULE | M4210C | 1071C | 1071C | 3 07 | 6 | 1 | 2 | 080376 | | | 3A23 | 04568 | | AIR SATELLITE INC, 1025 RUE MORAIN, HAUTERIVE | Q | | |
| WIJIMAULE | M4210C | 1057C | 1057C | 3 06 | 7 | 1 | 1 | 1 | 030976 | | | 3A23 | 04567 | | CHAMPAGNE JULIEN & NOEL LEO, 592-1 AVE, AMOS | Q | |
| QJPI MAULE | M4220C | 2035C | 2035C | 3 07 | 7 | 1 | 1 | 1 | 100277 | | | 3A23 | 09169 | | SONTOWSKI GORDON, 22125-128 AVE, MAPLE RIDGE | B | |
| OGCI MAULE | M4220C | 2031C | 2031C | 3 07 | 1 | 1 | 1 | 1 | 100976 | | | 3A23 | 09169 | | HOBENSHIELD BROS LOGGING LTD, BOX 40, KITWANGA | 8 | |
| XYOI MAULE | M4220C | 2018C | 2018C | 3 07 | 1 | 1 | 1 | 1 | 160576 | | | 3A23 | 09268 | | HUDZ PAUL H, 9513-99 AVE, GRANDE PRAIRIE, T8V 0R1 | A | |
| GCDKI MAULE | M4220C | 2060C | 2060C | 3 07 | 1 | 1 | 1 | 1 | 250476 | | | 3A23 | 09274 | | DAY'S SERVICE LTD, CONSORT, TOC 1B0 | A | |
| GHDQI MAULE | M4220C | 2033C | 2033C | 3 07 | 1 | 1 | 1 | 1 | 140576 | | | 3A23 | 09274 | | NELSON DARREL A, GLENWOOD | A | |
| APNI MAULE | M4220C | 2088C | 2088C | 3 07 | 1 | 1 | 1 | 1 | 051275 | | | 3A23 | 09371 | | LUNDSTROM J E, BOX 158, ARMSTRONG | O | |
| FQVI MAULE | M4220C | 2137C | 2137C | 3 07 | 1 | 1 | 1 | 1 | 131275 | | | 3A23 | 09473 | | STERNIG BENNO, 716, NAUTAEX COURT, MISSISSAUGA | O | |
| FCHI MAULE | M4220C | 2116C | 2116C | 3 07 | 1 | 1 | 1 | 1 | 060676 | | | 3A23 | 09472 | | HAMMOND WELL DRILLING LTD FC, BOX 592, HUNTSVILLE | O | |
| FTSI MAULE | M4220C | 2174C | 2174C | 3 07 | 1 | 1 | 1 | 1 | 250576 | | | 3A23 | 09472 | | ROSS BROADCAST PRODUCTS, 14 IROQUOIS PLAZA, IROQUOIS | O | |
| QDSI MAULE | M4220C | 2027C | 2027C | 3 06 | 1 | 1 | 1 | 1 | 090776 | | | 3A23 | 09469 | | BRIEN HARRY, 64 DIFFIN DR, WELAND, L3C 2K1 | O | |
| YYAI MAULE | M4220C | 2017C | 2017C | 3 07 | 6 | 1 | 1 | 1 | 051275 | | | 3A23 | 09469 | | DINNIN HARRY H, RR4, PETROLIA, NON IRO | O | |
| GEMDI MAULE | M4220C | 2123C | 2123C | 3 07 | 1 | 1 | 1 | 1 | 200377 | | | 3A23 | 09474 | | DINNIN HARRY H, RR4, PETROLIA, NON IRO | O | |
| APFIMAULE | M4220C | 2084C | 2084C | 3 07 | 1 | 1 | 1 | 1 | 111276 | | | 3A23 | 09571 | | DALLAIRE REAL, 184 PRINCIPALE, ALBANEL | Q | |
| BJLIMAULE | M4220C | 2133C | 2133C | 3 07 | 1 | 1 | 1 | 1 | 311076 | | | 3A23 | 09572 | | GAGNON JEAN GUY, 360 ECLIPSE CP 872, SCHEFFERVILLE | Q | |
| BPTI MAULE | M4220C | 2067C | 2067C | 3 07 | 1 | 1 | 1 | 1 | 070576 | | | 3A23 | 09571 | | LAFONTAINE J MAROIS M, FRASER BEACH GNB 608, LUCERNE | Q | |
| CHPI MAULE | M4220C | 2114C | 2114C | 3 07 | 1 | 1 | 1 | 1 | 120177 | | | 3A23 | 09572 | | GIMRECO INC, 790 RUE DES SILLONS, SHIPSHAW, GOV 1VO | O | |
| DVYI MAULE | M4220C | 2039C | 2039C | 3 07 | 6 | 1 | 1 | 1 | 130876 | | | 3A23 | 09573 | | LESSARD G CORBEIL G, 153 CHEMIN MERRILL, CHIBOUGAMAUC | Q | |

| MARRIAGES MARIAGES | TYPE | MODEL | MANUFACTURERS NUMBER | COUNTRY OF MANUFACTURE | DATE OF CONSTRUCTION | GROSS WEIGHT | LAND - SEA - AIR | LAND - SEA - AIR | LAND - SEA - AIR | LAND - SEA - AIR | LAND - SEA - AIR | CERT. OF AIRW. OR FLIGHT PERMIT VALID TO | REGISTRATION CANCELLED | AIRCRAFT TYPE APPROVAL OR SPEC. | ENGINE MANUFACTURER | YEAR MANUFACTURED | ANNUAL CERTIFICATION | OWNER'S NAME AND ADDRESS. | PROVINCE |
|-----------------------|----------------|--------|------------------------|------------------------|----------------------|-------------------|-------------------|-------------------|-------------------|-------------------|-------------------|---|-------------------------|---|------------------------|-----------------------|---|---------------------------|----------|
| | | MODELE | NUMÉRO DE CONSTRUCTION | PAYS DE CONSTRUCTION | Poids brut | TERRE - MER - AIR | TERRE - MER - AIR | TERRE - MER - AIR | TERRE - MER - AIR | TERRE - MER - AIR | TERRE - MER - AIR | CERTIFICAT DE NAVIGABILITÉ OU PERMIS DE VOL VALABLE JUSQU'À | IMMATRICULATION ANNULÉE | TYPE D'APPROBATION OU DE SPÉCIFICATIONS | CONSTRUCTEUR DU MOTEUR | ANNÉE DE CONSTRUCTION | NOM ET ADRESSE DU PROPRIÉTAIRE | | |
| FTJ | MAULE | M4220C | 2160C | | 3 07 1 | 1 | 1 | 1 | 1 | 1 | 180175 | | 3A23 | 09573 | | | FOUCAULT RAYMOND, 230 HUTCH MORE, HULL, J8Y 3V2 | O | |
| TDX | MAULE | M4220C | 2121C | | 3 07 1 | 1 | 1 | 1 | 1 | 1 | 130776 | | 3A23 | 09572 | | | GAGNON GERALD, 718 RUE ST-HUBERT, JONQUIERE | Q | |
| TRP | MAULE | M4220C | 2037C | | 3 07 7 | 1 | 1 | 1 | 1 | 1 | 131176 | | 3A23 | 09669 | | | SALE REPORTED/VENTE SIGNALEE | F | |
| ZTV | MAULE | M4220C | 2068C | | 3 07 1 | 1 | 1 | 2 | 1 | 2 | 070177 | | 3A23 | 09671 | | | ICARUS FLYING SVC, HOUSE HARBOUR, MAGDELENE ISLANDS | Q | |
| HLN | MAULE | M4220C | 2069C | | 3 07 6 | 1 | 1 | 1 | 1 | 1 | 080576 | | 3A23 | 09671 | | | STEWART LTD EDMUND D, BOX 20, PORT HASTINGS, ROE 2TO | V | |
| VCV | MAULE | M4220S | 2001S | | 3 06 1 | 1 | 1 | 1 | 1 | 1 | 270876 | | 3A23 | 09366 | | | DUPUIS JA, BOX 207, NORWAY HOUSE, ROB 180 | M | |
| GHX | MAULE | M5210C | 6140C | | 3 07 1 | 1 | 1 | 1 | 1 | 1 | 101176 | | 3A23 | 04375 | | | WILCOX PETER ANTHONY, BOX 39, FOREST GROVE, VOK 1MO | B | |
| GJWH | MAULE | M5210C | 6119C | | 3 07 5 | 1 | 1 | 1 | 1 | 1 | 270676 | | 3A23 | 04275 | | | WOODBURN JOHN, BOX 565, GRIMSHAW, TOH 1WO | A | |
| GWL | MAULE | M5210C | 6046C | | 3 07 1 | 1 | 1 | 1 | 1 | 1 | 251076 | | 3A23 | 04274 | | | MARK VICTOR F, 841 ROYAL AVE SW, CALGARY, T2T 0L4 | A | |
| GWB | MAULE | M5210C | 6028C | | 3 07 1 | 1 | 1 | 1 | 1 | 1 | 060776 | | 3A23 | 04274 | | | KASHA FARM SUPPLIES LTD, BOX 330, ECKVILLE, TOM OX0 | A | |
| GWZ | MAULE | M5210C | 6144C | | 3 07 1 | 1 | 1 | 1 | 1 | 1 | 101176 | | 3A23 | 04275 | | | B G B AVIATION LTD, BOX 1346, STETTNER, TOC 2LO | A | |
| GWN | MAULE | M5210C | 6079C | | 3 07 1 | 1 | 1 | 1 | 1 | 1 | 101076 | | 3A23 | 04275 | | | BERRY EARL A, BOX 67, BASHAW, TOB 0HO | A | |
| IVH | MAULE | M5210C | 6013C | | 3 07 1 | 1 | 1 | 1 | 1 | 1 | 130876 | | 3A23 | 04374 | | | CONTINENTAL MISSION, BOX 322 STN C, WINNIPEG, R3M 3S7 | M | |
| GBP | MAULE | M5210C | 6039C | | 3 07 1 | 1 | 1 | 1 | 1 | 1 | 050676 | | 3A23 | 04374 | | | GIESBRECHT BEN P, BOX 752, ALTONA, ROC 080 | M | |
| GEY | MAULE | M5210C | 6170C | | 3 07 1 | 1 | 1 | 1 | 1 | 1 | 020277 | | 3A23 | 04376 | | | MCINTOSH CR (INTERLAKE AVN), BOX 1138, GIMLI, ROC 1B0 | M | |
| GNCD | MAULE | M5210C | 6080C | | 3 07 1 | 1 | 1 | 2 | 1 | 2 | 070377 | | 3A23 | 04375 | | | WARK K, (DAUPHIN AIR SVCS), BOX 328, DAUPHIN RTN 2V2 | M | |
| GVB | MAULE | M5210C | 6152C | | 3 07 1 | 1 | 1 | 1 | 1 | 1 | 251176 | | 3A23 | 04375 | | | ERICKSON GREGORY, BOX 77, SNOW LAKE, ROB 1MO | M | |
| GEBC | MAULE | M5210C | 6063C | | 3 07 1 | 1 | 1 | 1 | 1 | 1 | 170177 | | 3A23 | 04375 | | | FORSETH RON E, BOX 1537, NIPAWIN, SOE 1EO | S | |
| GVZ | MAULE | M5210C | 6159C | | 3 07 1 | 1 | 1 | 1 | 1 | 1 | 181276 | | 3A23 | 04375 | | | MASSE PAUL, FERLAND, SOH 1MO | S | |
| GNG | MAULE | M5210C | 6042C | | 3 07 1 | 1 | 1 | 1 | 1 | 1 | 190775 | | 3A23 | 04374 | | | ERNST DELMAR, BOX 161, WATROUS, SOK 4TO | S | |
| FFAR | MAULE | M5210C | 6012C | | 3 07 1 | 1 | 1 | 1 | 1 | 1 | 210776 | | 3A23 | 04474 | | | BAILEY GRANT C, 31 TRUEMAN ST, BRAMPTON | O | |
| GNVH | MAULE | M5210C | 6086C | | 3 07 1 | 1 | 1 | 1 | 1 | 1 | 170476 | | 3A23 | 04475 | | | ADAM MAURICE R, 542 CAMERON AVE, WINDSOR, N9B 1Y7 | O | |
| GNCE | MAULE | M5210C | 6097C | | 3 07 1 | 1 | 1 | 1 | 1 | 1 | 310376 | | 3A23 | 04475 | | | SEBENA M, BAY CITY PHOTO LAB, 212 OTTAWA N, HAMILTON | O | |
| GNVK | MAULE | M5210C | 6136C | | 3 07 1 | 1 | 1 | 1 | 1 | 1 | 200876 | | 3A23 | 04475 | | | SIMON CONSTR LTD ROBERT, BOX 219, WATERFORD, NOE 1YO | Q | |
| GOAZ | MAULE | M5210C | 6018C | | 3 07 1 | 1 | 1 | 1 | 1 | 1 | 250277 | | 3A23 | 04474 | | | MOONEY AVN (CANADA) LTD, BOX 402, REXDALE, M9W 5L4 | O | |
| GSAB | MAULE | M5210C | 6138C | | 3 07 1 | 1 | 1 | 1 | 1 | 1 | 200876 | | 3A23 | 04475 | | | KOLLER OTTO, 1213 GREY ROCK CRES, OTTAWA, K2C 2A6 | O | |
| GAQU | MAULE | M5210C | 6060C | | 3 07 1 | 1 | 1 | 1 | 1 | 1 | 020176 | | 3A23 | 04575 | | | STOL MAULE SALES INC, 93-4 AVE, LASALLE, H8P 2J2 | Q | |
| GNVH | MAULE | M5210C | 6128C | | 3 07 1 | 1 | 1 | 1 | 1 | 1 | 170776 | | 3A23 | 04575 | | | CAISSY INC REAL CP 39, NOUVELLE, G0C 2E0 | Q | |
| GUBL | MAULE | M5210C | 6111C | | 3 07 6 | 1 | 1 | 2 | 1 | 2 | 190676 | | 3A23 | 04575 | | | AVIATION GATINEAU INC, BOX 10, LIMBOUR, JOX 280 | Q | |
| GUBU | MAULE | M5210C | 6106C | | 3 07 1 | 1 | 1 | 2 | 1 | 2 | 190676 | | 3A23 | 04575 | | | AVIATION GATINEAU INC, BOX 10, LIMBOUR, JOX 280 | Q | |
| GOUZ | MAULE | M5220C | 5001C | | 3 07 1 | 1 | 1 | 1 | 1 | 1 | 090876 | | 3A23 | 09174 | | | VISS JOHN WILLIAM, BOX 1420, FORT ST JAMES | B | |
| GNRE | MAULE | M5220C | 5002C | | 3 07 2 | 1 | 1 | 1 | 1 | 1 | 120177 | | 3A23 | 09174 | | | WALKER GORDON E, 11819 STEPHENS ST, MAPLE RIDGE | B | |
| GHKZ | MAULE | M5220C | 5049C | | 3 07 7 | 1 | 2 | 1 | 2 | 1 | 140376 | | 3A23 | 09275 | | | MCAVOY JL, (LATHAM ISLAND ARMY), BOX 791, YELLOWKNIFE | T | |
| GOXT | MAULE | M5220C | 5029C | | 3 07 1 | 1 | 1 | 1 | 1 | 1 | 090976 | | 3A23 | 09574 | | | THIBAudeau JACQUES, RRL, ST GEORGES D, BEAUCE | Q | |
| GENI | MAULE | M5220C | 5034C | | 3 07 2 | 1 | 1 | 1 | 1 | 1 | 111076 | | 3A23 | 09674 | | | ERSKINE LTD HUGH, UPPER MUSQUODOBOIT, BON 2MO | V | |
| GCYM | MCCULLOCH | J2 | 083 | | 3 04 1 | 1 | 1 | 1 | 1 | 1 | 250176 | | H6WE | 15374 | | | BURLINGUETTE MNGT, 238-4 ST, ESTEVAN, S4A 0T6 | S | |
| GFOR | MCCULLOCH | J2 | 050 | | 3 04 1 | 1 | 1 | 1 | 1 | 1 | 271076 | | H6WE | 15374 | | | POINTE DU LAC INDUSTRIES INC, 1015 ATWATER, MONTREAL | Q | |
| FWRK | MEYERS | GL | 002 | | 1 02 1 | 1 | 6 | 1 | 6 | 1 | 140976 | | NIL | 154 | | | LAWRENCE SAMUEL D, 8 SANDRA COURT, HAMILTON, L8T 1Z8 | O | |
| VIPI | MEYERS | MAC | 145220 | | 3 04 1 | 1 | 1 | 1 | 1 | 1 | 020376 | | 3A1 | 04164 | | | SAPPER ISADORE, 201-3030 OAK ST, VANCOUVER, V6H 2K9 | B | |
| YPMI | MIDGET MUSTANG | | 309 | | 1 02 1 | 1 | 6 | 1 | 6 | 1 | 120776 | | NIL | 154 | | | BERGES WOLFGANG, 16 SONMORE DR, AGINCOURT, M1S 1X4 | O | |
| HVVH | MIDGET MUSTANG | MM1 | 918 | | 1 02 1 | 1 | 6 | 1 | 6 | 1 | 020675 | | NIL | 041 | | | SAMARIS EMMANUEL J, 4301-248 ST, ALDERGROVE | B | |
| FNLH | MIDGET MUSTANG | MM1 | 132 | | 1 01 1 | 1 | 6 | 1 | 6 | 1 | 220976 | | NIL | 041 | | | FREIHEIT WALTER, 11749 CARSHILL, MAPLE RIDGE, V2X 5P3 | B | |
| FOWH | MIDGET MUSTANG | MM1 | FF2 | | 1 01 1 | 1 | 6 | 1 | 6 | 1 | 300575 | | NIL | 044 | | | APFLECK ROBERT J, BOX 745, HARROW, NOR 1G0 | O | |
| VCHH | MIDGET SPITFRE | | CG 6 | | 1 03 1 | 1 | 6 | 1 | 6 | 1 | 110570 | | NIL | 153 | | | GODDARD CECIL H, BOX 220, ESTEVAN, S4A 2A2 | S | |
| PDRH | MIGHTY MIDGET | | CO 1 | | 1 02 1 | 1 | 6 | 1 | 6 | 1 | 161274 | | NIL | 044 | | | SALE REPORTED/VENTE SIGNALEE | O | |
| RFPH | MIGNET | HM290 | UDS 1 | | 1 01 1 | 2 | 1 | 6 | 1 | 6 | 130864 | | NIL | 381 | | | SAYLE J D, 2337 JEFFERSON AVE, WEST VANCOUVER | B | |
| FERNH | MIGNET | 293C | F 116 | | 1 01 1 | 1 | 6 | 1 | 6 | 1 | 230776 | | NIL | 044 | | | BISHOP FREDERICK T, 1771 WATERDOWN RD, BURLINGTON | O | |
| AUVH | MILES HAWK MAJ | M2W | 123 | | 2 05 1 | 1 | 1 | 1 | 1 | 1 | 130774 | | A73 | 07470 | | | GLENISTER CLIFFORD W, 179 KINGSVIEW BLVD, WESTON | O | |

| MARKINGS MARQUES | TYPE | MODEL | MANUFACTURER'S NUMBER NUMERO DU CONSTRUCTEUR | COUNTRY OF MANUFACTURE PAYS DE CONSTRUCTION | CROSS WEIGHT POIDS BRUT | LAND - SEA - SKI AEROS - ROTATIONS - SUS | J. SEAT, GULF, E.T. H. | NO. OF ENGINES | NO. OF MOTORS | PURPOSE DESTINE A | CERT. OF NAVIGABILITY OU PERMIS DE VOL VALABLE JUSQU'AU | REGISTRATION CANCELLED NUMERATION ANNULEE | AIRCRAFT TYPE APPROVAL OR SPECS | TYPE D'APPROBATION OU DE SPECIFICATIONS | ENGINE MANUFACTURER CONSTRUCTEUR DU MOTEUR | REGION | YEAR REPORTED | ANNÉE D'IMMORTATION | OWNER'S NAME AND ADDRESS NOM ET ADRESSE DU PROPRIÉTAIRE | PROVINCE |
|---------------------|--------|----------|---|--|----------------------------|---|------------------------|----------------|---------------|----------------------|--|--|--|--|---|--------|---------------|--|--|----------|
| NXTIMILES HAWK MAJ | M2H | 215 | | 2 05 1 | 1 1 1 | 180676 | | | | | | | A73 | 07464 | | | | MCGILLIVRAY JOHN W, CFB PETAWAWA, K8H 2X3 | O | |
| QEVIMINI ACE | CA 61 | 1 | | 1 03 1 | 1 1 1 | 160675 | | | | | | | NIL | 044 | | | | BOOSE NELSON, RR1, ESSEX, NOR 1E0 | O | |
| YUZIMINI ACE | CA 62 | A 1 | | 1 03 1 | 1 1 1 | 250576 | | | | | | | NIL | 043 | | | | HANSEN THOMAS A, 4502-4A ST SW, CALGARY | A | |
| HEBIMINI CUBB | 1 | HJR. 001 | | 1 02 1 | 1 1 1 | 240576 | | | | | | | NIL | 043 | | | | RIEGE HENRY J, 1049 GARFIELD ST N, WINNIPEG, R3E 2N7 | M | |
| PJYIMINICAB | 1 | EEE 1 | | 1 02 1 | 1 2 1 | 050976 | | | | | | | NIL | 043 | | | | ELLIOTT EARL E, BOX 1013, ESTEVAN | S | |
| ELFIMINICAB | GY20 | BH 1 | | 1 02 1 | 1 1 1 | 180776 | | | | | | | NIL | 041 | | | | HERMAN BERNARD R, 1517-6 AVE, NEW WESTMINSTER | B | |
| RLCIMINICAB | GY20 | 4FM14125 | | 1 03 1 | 1 1 1 | 220376 | | | | | | | NIL | 152 | | | | FENTON FORREST M, 3439-32 ST SW, CALGARY, T3E 2S4 | A | |
| VVJIMINICAB | GY20 | 101 1967 | | 1 03 1 | 1 1 1 | 150876 | | | | | | | NIL | 042 | | | | SHYKULA JOHN, BOX 11 SITE 10 SS3, CALGARY, T3G 3N9 | A | |
| YUUMINICAB | GY20 | 0001 | | 1 03 1 | 1 1 1 | 061273 | | | | | | | NIL | 153 | | | | LAYH HAROLD, 743 ELM CRES, WEYBURN | S | |
| OYYIMINICAB | GY20 | HB 1 | | 1 03 1 | 1 2 1 | 230776 | | | | | | | NIL | 044 | | | | MARLIC R & HOBSON R, 18 SEGO ROYALWAY, WILLOWDALE | O | |
| UCYIMINICAB | GY20 | JBS 1 | | 1 03 1 | 1 1 1 | 051172 | | | | | | | NIL | 154 | | | | MARTIN BRUCE GEORGE, RR2, SAUBLE BEACH, NOH 2G0 | O | |
| VKGIMINICAB | GY20 | VKG5 | | 1 03 1 | 1 1 1 | 260476 | | | | | | | NIL | 045 | | | | FRIGON LEO, 585 RUE LAJOIE, CAP DE LA MADELEINE | Q | |
| BOPIMINICAB | GY30 | 101 | | 1 03 1 | 1 1 1 | 120676 | | | | | | | NIL | 043 | | | | SHEPPARD JAMES P, RR3 BOX 9, PTG-LA-PRA, R1N 3A3 | M | |
| APJIMINICAB HAWK | | 71625 | | 1 03 1 | 1 1 1 | 110876 | | | | | | | NIL | 155 | | | | BOUCHER CLAUDE, 5320 RUE MONTREUIL, TROIS-RIVIERES | Q | |
| CETIMINICAB HAWK | GY20 | 710 | | 1 03 1 | 1 1 1 | 210476 | | | | | | | NIL | 046 | | | | TOMPKINS KENNETH E, 120 ST JAMES ST, WOODSTOCK | K | |
| OYIMINIPLANE | 1 | 1 | | 1 02 1 | 1 2 1 | 100873 | | | | | | | NIL | 154 | | | | SHAW LAWRENCE J, RR1, ORILLIA | O | |
| QMSIMITSUBISHI | MU2B | 009 | | 4 25 1 | 2 1 2 | 270876 | | | | | | | A96 | 49271 | | | | KLEMKE & SONS CONSTR TA, HGR 6A INDL ARPT, EDMONTON | A | |
| FCRLMITSUBISHI | MU2B | 37 | | 4 23 1 | 2 2 2 | 290976 | | | | | | | A96 | 49468 | | | | LEAVENS BROS, 2555 DERRY RD E, MISSISSAUGA, L4T 1A1 | O | |
| GWGPMITSUBISHI | MU2B10 | 109 | | 4 24 1 | 2 1 2 | 050776 | | | | | | | A96 | 49274 | | | | NORTH AMERICAN ROAD, 16745-111 AVE, EDMONTON, T5M 2S4 | A | |
| CELIMITSUBISHI | MU2B15 | 114 | | 4 24 1 | 2 1 2 | 190377 | | | | | | | A96 | 49168 | | | | NORTHWOOD MILLS LTD, BOX 7500, PRINCE GEORGE, V2N 2K2 | B | |
| AMPLMITSUBISHI | MU2B20 | 125 | | 4 25 1 | 2 3 2 | 220277 | | | | | | | A96 | 49169 | | | | B C HYDRO & POWER AUTHORITY, 970 BARRARD, VANCOUVER | B | |
| HTLMITSUBISHI | MU2B20 | 123 | | 4 25 1 | 2 1 2 | 240177 | | | | | | | A96 | 49269 | | | | LORAM INTL LTD, 815-2 ST SW, CALGARY, T2P 1P6 | A | |
| FERLMITSUBISHI | MU2B20 | 150 | | 4 25 1 | 2 2 2 | 260775 | | | | | | | A96 | 49473 | | | | TORONTO ARWYS, BUTTONVILLE ARPT, BUTTONVILLE, LOH 1B0 | O | |
| YSULMITSUBISHI | MU2B20 | 149 | | 4 25 1 | 2 1 2 | 020676 | | | | | | | A96 | 49470 | | | | ARMSTRONG CO LTD BL, 808 QUEEN E, S-S-MARIE, P6A 2B1 | O | |
| CILMITSUBISHI | MU2B20 | 144 | | 4 25 1 | 2 2 2 | 051276 | | | | | | | A96 | 49569 | | | | EXECAIRE AVN LTD, 10225 RYAN AVE, DORVAL, H9P 1A2 | Q | |
| FGHKMITSUBISHI | MU2B20 | 140 | | 4 25 1 | 2 1 2 | 040676 | | | | | | | A96 | 49669 | | | | FRASER COMPANIES LTD, RICE ST, EDMUNDSTON, E3V 1S9 | K | |
| FMKKMITSUBISHI | MU2B25 | 248 | | 4 25 1 | 2 1 2 | 160377 | | | | | | | A96 | 49473 | | | | LEAVENS AIR CHARTER, 2555 DERRY RD E, MISSISSAUGA | O | |
| GODALMITSUBISHI | MU2B25 | 297 | | 4 25 1 | 2 1 2 | 140377 | | | | | | | A96 | 49474 | | | | BROWDALE INTL LTD, BOX 19 STN P, TORONTO, M5S 2T3 | O | |
| AXPLMITSUBISHI | MU2B30 | 502 | | 4 27 1 | 2 2 2 | 101076 | | | | | | | A96 | 49270 | | | | GATEWAY AVN LTD, HGR 11 INDL ARPT, EDMONTON, T5G 2Z3 | A | |
| ZJBLMITSUBISHI | MU2B30 | 511 | | 4 27 1 | 2 1 2 | 110576 | | | | | | | A96 | 49270 | | | | WESTERN CONSTR & LUMBER CO, 11111-105 AVE, EDMONTON | A | |
| GWFLMITSUBISHI | MU2B30 | 524 | | 4 27 1 | 2 1 2 | 170177 | | | | | | | A96 | 49670 | | | | MCCAIN FOODS LIMITED, FLORENCEVILLE, EOJ 1K0 | K | |
| BANMITSUBISHI | MU2B35 | 577 | | 4 27 1 | 2 1 2 | 150277 | | | | | | | A96 | 49273 | | | | SKYHAWK AIRCRAFT LTD, HGR 3 INDL ARPT, EDMONTON | A | |
| ROMMITSUBISHI | MU2B35 | 601 | | 4 27 1 | 2 3 2 | 250776 | | | | | | | A96 | 49373 | | | | PROV MANITOBA AIR DIV, BOX 39, LAC DU BONNET, ROE 1A0M | M | |
| GODIMITSUBISHI | MU2B35 | 649 | | 4 27 1 | 2 2 2 | 160177 | | | | | | | A96 | 49374 | | | | ATHABASKA AIRWAYS, BOX 817, PRINCE ALBERT, S6V 5S4 | S | |
| FOURMITSUBISHI | MU2B35 | 606 | | 4 27 1 | 2 1 2 | 171276 | | | | | | | A96 | 49473 | | | | REED LTD, 25 FLOOR 145 KING ST W, TORONTO, M5H 1J8 | O | |
| GLOWMITSUBISHI | MU2B35 | 624 | | 4 27 1 | 2 2 2 | 140376 | | | | | | | A96 | 49474 | | | | LEAVENS BROS, 2555 DERRY RD E, MISSISSAUGA, L4T 1A1 | O | |
| GMJSMITSUBISHI | MU2B35 | 558 | | 4 27 1 | 2 2 2 | 280876 | | | | | | | A96 | 49475 | | | | TORONTO ARWYS, BUTTONVILLE ARPT, BUTTONVILLE, LOH 1B0 | O | |
| GODELMITSUBISHI | MU2B35 | 634 | | 4 27 1 | 2 2 2 | 100477 | | | | | | | A96 | 49474 | | | | LEAVENS BROS, 2555 DERRY RD E, MISSISSAUGA, L4T 1A1 | O | |
| GWIDMITSUBISHI | MU2B35 | 557 | | 4 27 1 | 2 2 2 | 050776 | | | | | | | A96 | 49474 | | | | WARDAIR CANADA LTD, 6299 AIRPORT RD, MISSISSAUGA | O | |
| GAULMOLINO OY | PIK 20 | 20023 | | 4 01 1 | 0 1 0 | 051176 | | | | | | | G97 | 575 | | | | ARIADNE SOARING, 735 RIVIERE AUX PINS, BOUCHERVILLE | Q | |
| GPIKMOLINO OY | PIK 20 | 20024 | | 4 01 1 | 0 1 0 | 051176 | | | | | | | G97 | 575 | | | | ARIADNE SOARING, 735 RIVIERE AUX PINS, BOUCHERVILLE | Q | |
| AZZLMONG SPORT | | 003 | | 1 01 1 | 1 1 1 | 090676 | | | | | | | NIL | 042 | | | | WISWELL WM J, 640 DALMENY HILL NW, CALGARY, T3A 1T6 | A | |
| BFSLMONG SPORT | | 002 | | 1 01 1 | 1 1 1 | 120575 | | | | | | | NIL | 152 | | | | FLEUTY RB, 11120-54A AVE, EDMONTON, T6H 0W2 | A | |
| GTOLMONG SPORT | | RS 001 | | 1 02 1 | 1 1 1 | 200476 | | | | | | | NIL | 152 | | | | SHARP RE, 704 MILLAR RD NE, CALGARY | A | |
| ITILMONG SPORT | | MS 1 | | 1 01 1 | 1 1 1 | 070476 | | | | | | | NIL | 042 | | | | CURRIE JOHN E, 716 HUNTS CRES NW, CALGARY, T2K 4H9 | A | |
| GNYMLHONO ZENITH | | 1000 | | 1 01 1 | 1 1 1 | 180476 | | | | | | | NIL | B34 | | | | BOUDREAU GERALD, RR3, BOLTON, LOP 1A0 | O | |
| JGALMONOCOUPÉ | 90AF | 861 | | 3 04 7 | 1 1 1 | 180576 | | | | | | | A306 | 09457 | | | | SALE REPORTED/VENTE SIGNALÉE | O | |
| VFQLHONOPLANE | JT1B | 43 | | 1 01 1 | 1 1 1 | 110671 | | | | | | | NIL | B81 | | | | WILSON MORRIS C, 742 RICHARDS ST, VANCOUVER, V6B 3A4 | B | |

| MARKINGS MARQUES | TYPE | MODEL | MANUFACTURER'S NUMBER NUMERO DU CONSTRUCTEUR | COUNTRY OF MANUFACTURE PAYS DE CONSTRUCTION | GROSS WEIGHT POIDS BRUT | LAND-SEA-AIR TOUR-TERRE-AER | J. STER. ENCL. ET. N. | NO. OF ENGINES NOMBRE DES MOTEURS | PURPOSE DESTINEE A | CERTIFICATE OF NAVIGABILITY OU PERMIS DE VOL VALABLE JUSQU'AU | REGISTRATION CANCELLED IMMATRICULATION ANNULEE | AIRCRAFT TYPE APPROVAL OR SPEC. | ENGINE MANUFACTURER CONSTRUCTEUR DU MOTEUR | OWNER'S NAME AND ADDRESS NOM ET ADRESSE DU PROPRIETAIRE | | PROVINCE |
|---------------------|--------|-------|---|--|----------------------------|--------------------------------|-----------------------|--------------------------------------|-----------------------|---|---|--|---|--|--------------|----------|
| | | | | | | | | | | | | | | REG. NO. | REG. ADDRESS | |
| JDEI | MOONEY | M18C | 311 | 3 | 01 | 1 | 2 | 1 | 1 | 200876 | | A803 | 043356 | SCOTT FRANK, BOX 190, LOON LAKE, SOM 1L0 | S | |
| NNII | MOONEY | M18C | 300 | 3 | 01 | 1 | 2 | 1 | 1 | 121069 | | A803 | 043361 | MALHOMME BERNARD, BOX 339, BIRCH HILLS, SOJ 0G0 | S | |
| FAVI | MOONEY | M18L | 15 | 3 | 01 | 1 | | 1 | 1 | 160375 | | A803 | 15473 | BRULE ISIDORE JE, BOX 244, SMOOTH ROCK FALLS, POL 2B0 | O | |
| LKAI | MOONEY | M18LA | 140 | 3 | 01 | 1 | 1 | 1 | 1 | 080873 | | A803 | 15359 | GEISEL DOUGLAS C, 110 OAKVIEW AVE, WINNIPEG, R2K 0R8 | M | |
| GIRI | MOONEY | M20 | 1138 | 3 | 07 | 1 | | 1 | 1 | 040475 | | 2A3 | 151173 | GIRVEN ALAN RAY, 309-5381-207 ST, LANGLEY | B | |
| MLPI | MOONEY | M20 | 1193 | 3 | 07 | 1 | 1 | 1 | 1 | 311076 | | 2A3 | 151160 | NORMAN-MARTIN GERALD, 13108-96 AVE, SURREY, V3V 1Y3 | B | |
| EHOI | MOONEY | M20 | 1174 | 3 | 07 | 1 | | 1 | 1 | 211076 | | 2A3 | 15373 | SMITH JAMES A, 463 STADALONA ST E, MOOSE JAW, S6H 0J7 | S | |
| LIDI | MOONEY | M20 | 1005 | 3 | 07 | 1 | 1 | 1 | 1 | 011276 | | 2A3 | 15359 | HAYWOOD GORDON B, ETAL, CARLYLE | S | |
| KFBI | MOONEY | M20 | 1152 | 3 | 07 | 1 | 1 | 1 | 1 | 120976 | | 2A3 | 15457 | PRITCHARD WJ & DERKACH R, 24 BAYSHORE DR, LEAMINGTON | O | |
| SSSI | MOONEY | M20 | 1113 | 3 | 07 | 1 | | 1 | 1 | 170776 | | 2A3 | 15471 | EL'ERY KEITH P, RRI, WOODSTOCK, N4S 7V6 | O | |
| KMUI | MOONEY | M20 | 1084 | 3 | 07 | 1 | 1 | 1 | 1 | 010875 | | 2A3 | 15559 | ALEXANDER NEIL M, 7458 MIRABEAU, BROSSARD | O | |
| KCBI | MOONEY | M20 | 1181 | 3 | 07 | 1 | 1 | 1 | 1 | 240776 | | 2A3 | 15660 | WILLIAMS JOHN JAMES, 11 NUNGESSER AVE, GANDER | F | |
| HUEI | MOONEY | M20A | 1403 | 3 | 07 | 1 | 1 | 1 | 1 | 270776 | | 2A3 | 15172 | HOVORKA ROBERT, 7315 STRIDE AVE, BURNABY | B | |
| LCJI | MOONEY | M20A | 1367 | 3 | 07 | 1 | 1 | 1 | 1 | 270576 | | 2A3 | 15159 | LOWE KENNETH H, 582 BROOKLEIGH RD, VICTORIA | B | |
| LYNI | MOONEY | M20A | 1504 | 3 | 07 | 1 | 1 | 1 | 1 | 150676 | | 2A3 | 15160 | W C R HOLDINGS LTD, BOX 1152, VERNON, V1T 6N4 | B | |
| WCRI | MOONEY | M20A | 1552 | 3 | 07 | 1 | | 1 | 1 | 140476 | | 2A3 | 15167 | CROMBIE EDWARD W, 3022 EDWARDS, WILLIAMS LAKE | B | |
| FZLA | MOONEY | M20A | 1251 | 3 | 07 | 1 | | 1 | 1 | 171176 | | 2A3 | 151170 | ESHOM CC & GARTHLAND DVLMT, 969 HASLAM PL, VICTORIA | B | |
| JYYI | MOONEY | M20A | 1459 | 3 | 07 | 1 | 1 | 1 | 1 | 010875 | | 2A3 | 15259 | COX LOREN, BOX 91, GRANDE CACHE, TOE OYO | A | |
| MFCI | MOONEY | M20A | 1583 | 3 | 07 | 1 | 1 | 1 | 1 | 301076 | | 2A3 | 15260 | SPARKS WILLIAM, BOX 387, SLAVE LAKE | A | |
| LRVI | MOONEY | M20A | 1479 | 3 | 07 | 1 | 1 | 1 | 1 | 280676 | | 2A3 | 15259 | LUBEN CLAUDE, 439-42 ST SW, CALGARY, T3C 1Y4 | A | |
| SFNI | MOONEY | M20A | 1394 | 3 | 07 | 1 | | 1 | 1 | 050577 | | 2A3 | 15265 | MCBETH-HARGEST-MILLER, 398 DOGWOOD, SHERWOOD PARK | A | |
| VAAI | MOONEY | M20A | 1280 | 3 | 07 | 1 | | 1 | 1 | 120876 | | 2A3 | 15268 | BEAGLE GORDON R, BOX 1810, WETASKIWIN, T9A 1Y6 | A | |
| WKPI | MOONEY | M20A | 1664 | 3 | 07 | 1 | | 1 | 1 | 140476 | | 2A3 | 15267 | SWANSON ROY A & WRAY, MILK RIVER | A | |
| LQZI | MOONEY | M20A | 1486 | 3 | 07 | 1 | 1 | 1 | 1 | 010376 | | 2A3 | 15359 | FREDERICK JAMES B, 204 DEERWOOD DR, THOMPSON, R8N 1E5 | N | |
| FMSTI | MOONEY | M20A | 1666 | 3 | 07 | 1 | 1 | 1 | 1 | 200576 | | 2A3 | 15360 | LOVE BRENT, 21-6 AVE SW, DAUPHIN, R7N 1V8 | M | |
| GCETI | MOONEY | M20A | 1238 | 3 | 07 | 1 | | 1 | 1 | 230776 | | 2A3 | 15374 | GRENKOW RICK, 320 BROADWAY ST, DELORAIN, ROM 0M0 | M | |
| EWXI | MOONEY | M20A | 1541 | 3 | 07 | 1 | | 1 | 1 | 210876 | | 2A3 | 15372 | HOLMES PETROLEUMS, 1391-101 ST, N-BATTLEFD, S9A 0Z9 | S | |
| LCVI | MOONEY | M20A | 1623 | 3 | 07 | 1 | | 1 | 1 | 010876 | | 2A3 | 15373 | TREHERNE AD, 2624 ANGUS BLVD, REGINA, S4T 2A5 | S | |
| MMMI | MOONEY | M20A | 1604 | 3 | 07 | 1 | 1 | 1 | 1 | 150476 | | 2A3 | 15360 | KICKLEY EARL C, BOX 190, LAMPMAN, SOC 1N0 | S | |
| MYPI | MOONEY | M20A | 1534 | 3 | 07 | 1 | 1 | 1 | 1 | 040277 | | 2A3 | 15361 | GAMMIE ALEX C, 414-7 AVE W, ESTON, SOL 1A0 | S | |
| GWQSI | MOONEY | M20A | 1215 | 3 | 07 | 1 | 1 | 1 | 1 | 250576 | | 2A3 | 15375 | STRICKER RONALD R, 2519 MCTAVISH ST, REGINA, S4S 0K9 | S | |
| NLZI | MOONEY | M20A | 1607 | 3 | 07 | 1 | 1 | 1 | 1 | 310176 | | 2A3 | 15461 | SALE REPORTED/VENTE SIGNALEE | O | |
| LUPI | MOONEY | M20A | 1502 | 3 | 07 | 1 | 1 | 1 | 1 | 280868 | | 2A3 | 15459 | WRIGHT DVLMTS KENNETH, 123 EXBURY, DOWNSVIEW, M3M 1R5 | O | |
| MMEI | MOONEY | M20A | 1596 | 3 | 07 | 1 | 1 | 1 | 1 | 271075 | | 2A3 | 15460 | MOORE THOMAS AM, 114-31 ALEXANDER ST, TORONTO | O | |
| NETI | MOONEY | M20A | 1298 | 3 | 07 | 1 | | 1 | 1 | 021175 | | 2A3 | 15468 | CORAZZA NEVIO, 640-13 ST, HANOVER, N4N 1Y8 | O | |
| ULVI | MOONEY | M20A | 1453 | 3 | 07 | 1 | | 1 | 1 | 170576 | | 2A3 | 15466 | SALB FRED, 44 LADYSLIPPER CRT, THORNHILL, L3T 2S7 | O | |
| FLRCI | MOONEY | M20A | 1439 | 3 | 07 | 1 | 1 | 1 | 1 | 280276 | | 2A3 | 15459 | L R C FLYING INC, 89 PUMA DR, AGINCOURT | O | |
| DWRI | MOONEY | M20A | 1649 | 3 | 07 | 1 | | 1 | 1 | 040871 | | 2A3 | 15570 | DORION PIERRE G, 400-83 ST W, CHARLESBOURG, G1G 5E9 | O | |
| NPEI | MOONEY | M20B | 1791 | 3 | 07 | 1 | 1 | 1 | 1 | 080676 | | 2A3 | 15161 | JACQUES DR, RRI, QUESNEL, V2J 3H5 | B | |
| VELI | MOONEY | M20B | 1835 | 3 | 07 | 1 | | 1 | 1 | 160975 | | 2A3 | 15166 | LYNN LEROY R, ETAL, 2049 BLUEBELL, NANAIMO V9S 2P9 | B | |
| XNMI | MOONEY | M20B | 1733 | 3 | 07 | 1 | | 1 | 1 | 160776 | | 2A3 | 15168 | MS ROOFING & SHEET METAL, BOX 531, SUMMERLAND | B | |
| YHLI | MOONEY | M20B | 1916 | 3 | 07 | 1 | | 1 | 1 | 050776 | | 2A3 | 15169 | MYREN G & MITCHELL DA, 1079 MERSEY DR, RICHMOND | B | |
| ZQYI | MOONEY | M20B | 1843 | 3 | 07 | 1 | | 1 | 1 | 080376 | | 2A3 | 15271 | SIMPSON RAE ROGERS, BOX 1413, MEDLEY, T0A 2M0 | A | |
| YUGI | MOONEY | M20B | 1737 | 3 | 07 | 1 | | 1 | 1 | 061076 | | 2A3 | 15259 | SALE REPORTED/VENTE SIGNALEE | A | |
| GECEI | MOONEY | M20B | 1702 | 3 | 07 | 1 | | 1 | 1 | 170476 | | 2A3 | 15275 | FRIESEN EDWARD, 7-11 SORREL PL SW, CALGARY, T2W 1Z4 | A | |
| NIMI | MOONEY | M20B | 1790 | 3 | 07 | 1 | 1 | 1 | 1 | 011276 | | 2A3 | 15361 | DAVIDSON JOHN ROBERT, 30 ORIOLE ST, WINNIPEG, R3T 0K3 | M | |
| GUSI | MOONEY | M20B | 1874 | 3 | 07 | 1 | | 1 | 1 | 260876 | | 2A3 | 15373 | MITCHELL HG, BOX 312, MOOSOMIN, S0G 3N0 | S | |
| GCZPI | MOONEY | M20B | 1802 | 3 | 07 | 1 | | 1 | 1 | 040277 | | 2A3 | 15375 | MCEWEN BRUCE, 3-2120 C AVE N, SASKATOON, S7L 1M4 | S | |

| ALIANCES MARCHES | TYPE | MODEL | MANUFACTURER'S NUMBER | NUMERO DU CONSTRUCTEUR | COUNTRY OF MANUFACTURE | DATE OF CONSTRUCTION | GROSS WEIGHT POIDS BRUT | LAND - SEA - AIR | ADGES - FLOTTEURS - SAIS | NO. OF ENGINES | NO. OF MOTORS | PURPOSE | CERT. OF AIRW. OR FLIGHT PERMIT VALID TO | REGISTRATION CANCELLED | AIRCRAFT TYPE APPROVAL OR SPECS. | OWNER'S NAME AND ADDRESS | PROVINCE | |
|---------------------|--------|-------|-----------------------|------------------------|------------------------|----------------------|----------------------------|------------------|--------------------------|----------------|---------------|---------|--|------------------------|----------------------------------|--------------------------|--|--|
| | | | | | | | | | | | | | | | | | | NAVIGABILITE OU PERMIS DE VOL VALABLE JUSQU'AU |
| NEP1 | MOONEY | M20B | 1718 | | 3 | 07 | 1 | 1 | 1 | 1 | 1 | 1 | 180976 | | 2A3 | 15561 | HARRIS BENJAMIN, 470 ALEXANDRA, ST LAMBERT | Q |
| NEQ1 | MOONEY | M20B | 1803 | | 3 | 07 | 1 | 1 | 1 | 1 | 1 | 1 | 181076 | | 2A3 | 15562 | MARINER REAL ESTATE LTD, CRAPAUD, COA 1JO | P |
| EJN1 | MOONEY | M20C | 2414 | | 3 | 08 | 1 | 1 | 1 | 1 | 1 | 1 | 120776 | | 2A3 | 15173 | TURNBULL GORDON H, BOX 327, ROSSLAND | B |
| MBV1 | MOONEY | M20C | 1953 | | 3 | 08 | 1 | 1 | 1 | 1 | 1 | 1 | 120776 | | 2A3 | 15171 | SMITH MURIEL, BOX 118, FORT FRASER, VOJ 1NO | B |
| QGB1 | MOONEY | M20C | 3228 | | 3 | 08 | 1 | 1 | 1 | 2 | 1 | 1 | 050277 | | 2A3 | 15169 | ALTAIR AVIATION LTD, BOX 220, PITT MEADOWS, VOM 1PO | B |
| YCE1 | MOONEY | M20C | 2000 | | 3 | 08 | 1 | 1 | 1 | 1 | 1 | 1 | 270976 | | 2A3 | 15168 | JOHNSON HUNTER M, 891 KALMAR, CAMPBELL RIVER, V9W 2AT | B |
| XVN1 | MOONEY | M20C | 680011 | | 3 | 08 | 1 | 1 | 1 | 1 | 1 | 1 | 180875 | | 2A3 | 15168 | PEPEL RUSSELL W, BOX 2280, SIDNEY, VBL 358 | B |
| XPFI | MOONEY | M20C | 700043 | | 3 | 08 | 1 | 1 | 1 | 1 | 1 | 1 | 220676 | | 2A3 | 15170 | BROWN CHARLES, 1354 ROSE AVE, PRINCE GEORGE, V2L 4M8 | B |
| YHZ1 | MOONEY | M20C | 2873 | | 3 | 08 | 1 | 1 | 1 | 1 | 1 | 1 | 100476 | | 2A3 | 15169 | JOHNSON JAMES F, 13776 COLDICUTT, WHITE ROCK, V4B 3A9B | B |
| GHI1 | MOONEY | M20C | 2040 | | 3 | 08 | 1 | 1 | 1 | 1 | 1 | 1 | 020876 | | 2A3 | 15174 | HORNING JOHN, 1520 WESTSYDE RD, KAMLOOPS, V2B 7B5 | B |
| GHK01 | MOONEY | M20C | 2029 | | 3 | 08 | 1 | 1 | 1 | 1 | 1 | 1 | 051176 | | 2A3 | 15174 | SARGENT GR & WILMAN DA, 2202-1265 BURNABY, VANCOUVER | B |
| GHB01 | MOONEY | M20C | 660104 | | 3 | 08 | 1 | 1 | 1 | 1 | 1 | 1 | 210376 | | 2A3 | 15174 | TRANSWEST HELCPTRS (1965) LTD, 2792 NORLAND, BURNABY | B |
| GHX1 | MOONEY | M20C | 2409 | | 3 | 08 | 1 | 1 | 1 | 1 | 1 | 1 | 120676 | | 2A3 | 15175 | SASS DONALD G, 2280 BERKLEY AVE, N-VANCOUVER | B |
| GHX21 | MOONEY | M20C | 700047 | | 3 | 08 | 1 | 1 | 1 | 1 | 1 | 1 | 221076 | | 2A3 | 15175 | JAHNKE LG, 1562-49 AVE W, VANCOUVER | B |
| CBZ1 | MOONEY | M20C | 3185 | | 3 | 08 | 1 | 1 | 1 | 1 | 1 | 1 | 081076 | | 2A3 | 15272 | KLEEMAN X-RAY MNGT LTD, BOX 1988, DRUMHELLER, TOJ 0Y0A | CA |
| FJC1 | MOONEY | M20C | 670044 | | 3 | 08 | 1 | 1 | 1 | 1 | 1 | 1 | 220476 | | 2A3 | 15273 | EASTMAN MERVYN N, 10423-39 A AVE, EDMONTON, T6J 2J5 | A |
| FJD1 | MOONEY | M20C | 670147 | | 3 | 08 | 1 | 1 | 1 | 1 | 1 | 1 | 040477 | | 2A3 | 15273 | FLETCHER ERNEST OT, 302-5029-34 ST, RED DEER, T4N 0P4A | CA |
| HFL1 | MOONEY | M20C | 2688 | | 3 | 08 | 1 | 1 | 1 | 1 | 1 | 1 | 300876 | | 2A3 | 15273 | LOUGHEED WJ, ETAL, BOX 1602, ROCKY MOUNTAIN HOUSE | A |
| IGI1 | MOONEY | M20C | 2773 | | 3 | 08 | 1 | 1 | 1 | 1 | 1 | 1 | 110377 | | 2A3 | 15274 | CARLSON ROBERT WM, 336 MARIPOSA NE, CALGARY, T2E 2W4 | A |
| MWS1 | MOONEY | M20C | 2067 | | 3 | 08 | 1 | 1 | 1 | 1 | 1 | 1 | 260876 | | 2A3 | 15262 | KING DRUG (VEGREVILLE), BOX 358, VEGREVILLE, TOB 4L0 | A |
| RZY1 | MOONEY | M20C | 3006 | | 3 | 08 | 1 | 1 | 1 | 1 | 1 | 1 | 130676 | | 2A3 | 15265 | CARTER KENNETH E, 5319 ELBOW DR SW, CALGARY, T2V 1H7 | A |
| SHS1 | MOONEY | M20C | 3047 | | 3 | 08 | 1 | 1 | 1 | 1 | 1 | 1 | 180177 | | 2A3 | 15265 | BECKER B KEITH, 10 FAIRHOLM PLACE, ST ALBERT | A |
| WVS1 | MOONEY | M20C | 3229 | | 3 | 08 | 1 | 1 | 1 | 1 | 1 | 1 | 191276 | | 2A3 | 15268 | HARBERG WILLIAM B, 4409-48 AVE, CAMROSE | A |
| GMM1 | MOONEY | M20C | 20 1174 | | 3 | 08 | 1 | 1 | 1 | 1 | 1 | 1 | 301076 | | 2A3 | 15275 | VORTEX AIRCRAFT LTD, 200-2003 MCKNIGHT BLVD, CALGARY | A |
| GWC01 | MOONEY | M20C | 680079 | | 3 | 08 | 1 | 1 | 1 | 1 | 1 | 1 | 190776 | | 2A3 | 15274 | BELL JG & SCHMULAND LE, BOX 87, BARRHEAD, TOG 0E0 | A |
| LQ01 | MOONEY | M20C | 680108 | | 3 | 08 | 1 | 1 | 1 | 1 | 1 | 1 | 010876 | | 2A3 | 15373 | NORKEN INVESTMENTS LTD, BOX 1940, THE PAS, R9A 1L6 | M |
| QXT1 | MOONEY | M20C | 3332 | | 3 | 08 | 1 | 1 | 1 | 1 | 1 | 1 | 190875 | | 2A3 | 15371 | SHARRATT GM, 48 ALMOND CRES, BRANDON, R7B 1A1 | M |
| VHL1 | MOONEY | M20C | 670086 | | 3 | 08 | 1 | 1 | 1 | 1 | 1 | 1 | 290876 | | 2A3 | 15367 | MCKINNEY FARMS LTD, BOX 70, WASKADA, ROM 2E0 | M |
| XRL1 | MOONEY | M20C | 680190 | | 3 | 08 | 1 | 1 | 1 | 1 | 1 | 1 | 130976 | | 2A3 | 15368 | MAKSYMETZ STEVE, 956 MCIVOR AVE, WINNIPEG, R2G 2J9 | M |
| ZRW1 | MOONEY | M20C | 2643 | | 3 | 08 | 1 | 1 | 1 | 1 | 1 | 1 | 051076 | | 2A3 | 15371 | GEORGINSON LTD, 1439 PARK AVE, BRANDON, R7A 1J3 | M |
| ZQQ1 | MOONEY | M20C | 1991 | | 3 | 08 | 1 | 1 | 1 | 1 | 1 | 1 | 200976 | | 2A3 | 15370 | HINCHCLIFFE JF & HONIG JL, BOX 94, BOWSMAN, ROL 0H0 | M |
| GCKK1 | MOONEY | M20C | 2210 | | 3 | 08 | 1 | 1 | 1 | 1 | 1 | 1 | 231276 | | 2A3 | 15374 | PAHL HOWARD C, BOX 207, STRATHCLAIR, ROJ 2C0 | M |
| GEIG1 | MOONEY | M20C | 20 1152 | | 3 | 08 | 1 | 1 | 1 | 1 | 1 | 1 | 091076 | | 2A3 | 15375 | STACEY GEORGE, BOX 66, EMERSON, ROA 0L0 | M |
| GEQU1 | MOONEY | M20C | 2644 | | 3 | 08 | 1 | 1 | 1 | 1 | 1 | 1 | 291176 | | 2A3 | 15375 | DECOCK LESLIE PETER, BOX 448, GLADSTONE, ROJ 0T0 | M |
| GWFT1 | MOONEY | M20C | 700087 | | 3 | 08 | 1 | 1 | 1 | 1 | 1 | 1 | 020277 | | 2A3 | 15376 | AP JOHNSON & WILTON SALES, 10 ST & VICTORIA, BRANDON | M |
| CBN1 | MOONEY | M20C | 2048 | | 3 | 08 | 1 | 1 | 1 | 1 | 1 | 1 | 020876 | | 2A3 | 15372 | MCCRACKEN KENNETH E, BOX 1034, MOOSE JAW, S6H 4P8 | S |
| ESM1 | MOONEY | M20C | 2130 | | 3 | 08 | 1 | 1 | 1 | 1 | 1 | 1 | 210476 | | 2A3 | 15372 | THOMSON'S DELIVERY, 415-33 ST W, SASKATOON, S7L 0V5 | S |
| GUR1 | MOONEY | M20C | 2042 | | 3 | 08 | 1 | 1 | 1 | 1 | 1 | 1 | 100876 | | 2A3 | 15373 | BEHRMAN & SONS LTD CH, BOX 819, SHAUNAVON, SON 2M0 | S |
| GUQ1 | MOONEY | M20C | 680034 | | 3 | 08 | 1 | 1 | 1 | 1 | 1 | 1 | 230876 | | 2A3 | 15373 | ENGLISH LARRY, BOX 134, HAZLET, SON 1E0 | S |
| RRR1 | MOONEY | M20C | 2876 | | 3 | 08 | 1 | 1 | 1 | 1 | 1 | 1 | 180776 | | 2A3 | 15364 | SMITH STEWART, BOX 65, ROULEAU | S |
| SRB1 | MOONEY | M20C | 3112 | | 3 | 08 | 1 | 1 | 1 | 1 | 1 | 1 | 210776 | | 2A3 | 15365 | MUN SEWER MTNC, 4306 CASTLE RD, REGINA, S4S 4W1 | S |
| ZQ01 | MOONEY | M20C | 670050 | | 3 | 08 | 1 | 1 | 1 | 1 | 1 | 1 | 070177 | | 2A3 | 15370 | YERGENS ERNEST, 2900 PARK ST, REGINA, S4N 2H8 | S |
| FIVL1 | MOONEY | M20C | 2399 | | 3 | 08 | 1 | 1 | 1 | 1 | 1 | 1 | 100377 | | 2A3 | 15374 | MECON SALES LTD, BOX 1312, SASKATOON, S7K 3N9 | S |
| GEU01 | MOONEY | M20C | 3336 | | 3 | 08 | 1 | 1 | 1 | 1 | 1 | 1 | 120177 | | 2A3 | 15376 | WIENS AH, BOX 357, ASQUITH, SOK 0J0 | S |
| GECH1 | MOONEY | M20C | 3218 | | 3 | 08 | 1 | 1 | 1 | 1 | 1 | 1 | 100876 | | 2A3 | 15375 | WALBERG S & C, 528 LAURIER DR, PRINCE ALBERT, S6V 5M1 | S |
| AZAL1 | MOONEY | M20C | 2780 | | 3 | 08 | 1 | 1 | 1 | 1 | 1 | 1 | 190776 | | 2A3 | 15470 | JONES KATHERINE C, 7974 RIVERSIDE DR E, WINDSOR | O |
| PXAL1 | MOONEY | M20C | 2686 | | 3 | 08 | 1 | 1 | 1 | 1 | 1 | 1 | 100277 | | 2A3 | 15464 | GRAY DG & SCRINGEOUR WG, PARKHILL | O |
| RJIL1 | MOONEY | M20C | 2777 | | 3 | 08 | 1 | 1 | 1 | 1 | 1 | 1 | 300376 | | 2A3 | 15464 | KENNY HAROLD M, 118 AXMITH AVE, ELLIOT LAKE, P5A 1B8 | O |

| MARKING MARQUE | TYPE | MODEL | MANUFACTURER'S NUMBER NUMERO DU CONSTRUCTEUR | COUNTRY OF MANUFACTURE PAYS DE CONSTRUCTION | GROSS WEIGHT POIDS BRUT | LAND, SEA, AIR TERRESTRE, MARITIME, AERIE | MAX. ALTITUDE HAUTEUR MAXIMALE | MAX. SPEED VITESSE MAXIMALE | PURPOSE DESTINÉE A | CERTIFICATE OF NAVIGABILITY OU PERMIS DE VOL VALABLE JUSQU'AU | REGISTRATION CANCELLED IMMATRICULATION ANNULÉE | AIRCRAFT TYPE APPROVAL OR SPEC. | OWNER'S NAME AND ADDRESS NOM ET ADRESSE DU PROPRIÉTAIRE | | | | PROVINCE |
|-------------------|--------|-------|---|--|----------------------------|--|-----------------------------------|--------------------------------|-----------------------|---|---|--|--|---|--------|--------------------------------------|----------|
| | | | | | | | | | | | | | TYPE D'APPROBATION OU DE SPÉCIFICATIONS | ENGINE MANUFACTURER CONSTRUCTEUR DU MOTEUR | REGION | YEAR IMPORTED ANNÉE D'IMPORTATION | |
| RNU1 | MOONEY | M20C | 2850 | 3 | 08 | 1 | 1 | 1 | 1 | 150276 | | 2A3 | 15464 | KAUFMAN DOUG & BRUNDLE FRED, RR4, GEORGETOWN | Q | | |
| RWF1 | MOONEY | M20C | 2894 | 3 | 08 | 1 | 1 | 1 | 1 | 270377 | | 2A3 | 15464 | HAYES JAMES & GARRY THOMAS, BOX 65, BRECHIN, LOK 1B0 | Q | | |
| SYD1 | MOONEY | M20C | 3230 | 3 | 08 | 1 | 1 | 1 | 1 | 140976 | | 2A3 | 15465 | COLLETT GARNET H, 95 DOWNING CRES, LONDON | Q | | |
| UJF1 | MOONEY | M20C | 3219 | 3 | 08 | 1 | 1 | 1 | 1 | 230576 | | 2A3 | 15466 | PHILLIPS W & R, ETAL, 369 ATWELL DR, REXDALE | Q | | |
| WHX1 | MOONEY | M20C | 670140 | 3 | 08 | 1 | 1 | 1 | 1 | 190776 | | 2A3 | 15467 | CRASTON JOHN & MCNEIL CAM, 853 FOREST ST, OTTAWA | Q | | |
| YEM1 | MOONEY | M20C | 3196 | 3 | 08 | 1 | 1 | 1 | 1 | 230476 | | 2A3 | 15469 | MIRACLE KENNETH M, 45 BLUEVALE ST, WATERLOO | Q | | |
| WTE1 | MOONEY | M20C | 670144 | 3 | 08 | 1 | 1 | 1 | 1 | 290776 | | 2A3 | 15467 | SCUPELLARI B, 1083 BEACHPOINT PROMENADE, DUNBARTON | Q | | |
| XSQ1 | MOONEY | M20C | 2125 | 3 | 08 | 1 | 1 | 1 | 1 | 140476 | | 2A3 | 15468 | PARENT ANDRE, 2 RUSHWORTH CRES, KLEINBURG, LOJ 1C0 | Q | | |
| ZZG1 | MOONEY | M20C | 3304 | 3 | 08 | 1 | 1 | 1 | 1 | 110576 | | 2A3 | 15471 | LITTLE THOMAS H, 350 NELLÉS RD N, GRIMSBY, L3M 2Z9 | Q | | |
| FRSN1 | MOONEY | M20C | 2931 | 3 | 08 | 1 | 1 | 1 | 1 | 160676 | | 2A3 | 15465 | HOWARD BARRY, 39 LOWER LINKS RD, WILLOWDALE, M2P 1H5 | Q | | |
| FSLQ1 | MOONEY | M20C | 2561 | 3 | 08 | 1 | 1 | 1 | 1 | 030776 | | 2A3 | 15471 | RICHARDSON C HARRY, 947 HEDGE, MISSISSAUGA, L4Y 1E9 | Q | | |
| GGZV1 | MOONEY | M20C | 2208 | 3 | 08 | 1 | 1 | 1 | 1 | 230177 | | 2A3 | 15476 | FENLON JACK, BOX 22, WAWA, POS 1K0 | Q | | |
| GNWH1 | MOONEY | M20C | 20 1150 | 3 | 08 | 1 | 1 | 1 | 1 | 250377 | | 2A3 | 15475 | LEGGAT ACFT, BUTTONTVILLE ARPT, GORMLEY PO, LOH 1G0 | Q | | |
| GKNU1 | MOONEY | M20C | 2497 | 3 | 08 | 1 | 1 | 1 | 1 | 230176 | | 2A3 | 15475 | KINGDON LUMBER LTD, BOX 670, LAKEFIELD, KOL 2H0 | Q | | |
| GOAG1 | MOONEY | M20C | 2827 | 3 | 08 | 1 | 1 | 1 | 1 | 280376 | | 2A3 | 15474 | SISKA S, RR3 BOX 64, 14 COUNTRY CLUB DR, BELLEVILLE | Q | | |
| GNNM1 | MOONEY | M20C | 690013 | 3 | 08 | 1 | 1 | 2 | 2 | 290177 | | 2A3 | 15475 | COLLINGWOOD AIR SVCS, BOX 246, COLLINGWOOD, L9Y 3Z5 | Q | | |
| GOEM1 | MOONEY | M20C | 20 0026 | 3 | 08 | 1 | 1 | 2 | 2 | 160876 | | 2A3 | 15474 | BRAMPTON FLYING CLUB, BOX 306, BRAMPTON, L6V 2L3 | Q | | |
| GOEW1 | MOONEY | M20C | 670005 | 3 | 08 | 1 | 1 | 1 | 1 | 240576 | | 2A3 | 15474 | HEPBURN GEORGE ALAN, RR2, TIVERTON, NOG 2T0 | Q | | |
| PXR1 | MOONEY | M20C | 2694 | 3 | 08 | 1 | 1 | 1 | 1 | 141076 | | 2A3 | 15564 | SCHIEFFERVILLE EXC INC, SCHIEFFERVILLE, CTE DUPLESSIS | Q | | |
| FQKM1 | MOONEY | M20C | 3051 | 3 | 08 | 1 | 1 | 1 | 1 | 131276 | | 2A3 | 15571 | CARRIER RICHARD, 3771 DESCHAMPS, TROIS-RIVIERES | Q | | |
| GJRM1 | MOONEY | M20C | 2952 | 3 | 08 | 1 | 1 | 1 | 1 | 250277 | | 2A3 | 15574 | HOLOBOW MARAT, ETAL, 5533 PLACE BRUNO, BROSSARD | Q | | |
| XPFI | MOONEY | M20C | 2807 | 3 | 08 | 1 | 1 | 1 | 1 | 011276 | | 2A3 | 15670 | FUNDY FLYING CLUB LTD, BOX 291, WINDSOR | V | | |
| GLCG1 | MOONEY | M20C | 690065 | 3 | 08 | 1 | 1 | 1 | 1 | 280276 | | 2A3 | 15674 | WHITFORD DOUGLAS, 270 NORTH PROVOST, NEW GLASGOW | V | | |
| HHQ1 | MOONEY | M20D | 127 | 3 | 08 | 1 | 1 | 1 | 1 | 051076 | | 2A3 | 15273 | RAY GEORGE & BAYNTON R, 1102-2127-90 AVE SW, CALGARY | A | | |
| ABTI | MOONEY | M20D | 111 | 3 | 08 | 1 | 1 | 1 | 1 | 060272 | | 2A3 | 15367 | MACDONALD & ASSOC JH, 1345 PEMBINA HWY, WINNIPEG | M | | |
| ESN1 | MOONEY | M20D | 192 | 3 | 08 | 1 | 1 | 1 | 1 | 190676 | | 2A3 | 15372 | GLOVER RONALD E, BOX 79, OSAGE, S0G 3T0 | S | | |
| UBH1 | MOONEY | M20D | 197 | 3 | 08 | 1 | 1 | 1 | 1 | 271176 | | 2A3 | 15465 | STEWART EARL V, 165 KENNEDY ST W, AURORA, L4G 2L7 | Q | | |
| SIW1 | MOONEY | M20E | 704 | 3 | 08 | 1 | 1 | 1 | 1 | 010476 | | 2A3 | 15165 | CHAPMAN & CO D, ETAL, 1998 ABBOTT ST, KELOWNA V1Y 1C3B | B | | |
| GHAEL | MOONEY | M20E | 552 | 3 | 08 | 1 | 1 | 1 | 1 | 050876 | | 2A3 | 15174 | COTTICK W & WATCHORN A, 5416 HARDWICK ST, BURNABY | B | | |
| GHAD1 | MOONEY | M20E | 670020 | 3 | 08 | 1 | 1 | 1 | 1 | 030676 | | 2A3 | 15174 | WEST GERALD J, 271 RABBIT LANE, W-VANCOUVER | B | | |
| CBEL | MOONEY | M20E | 199 | 3 | 08 | 1 | 1 | 1 | 1 | 230976 | | 2A3 | 15272 | FEGLER JJ, BOX 1210, MEDICAL CENTRE, STETTTLER TOC 2LQA | A | | |
| PGU1 | MOONEY | M20E | 236 | 3 | 08 | 1 | 1 | 1 | 1 | 280576 | | 2A3 | 15264 | YAREMCHUK GT, 143 THORNCLIFF PLACE, EDMONTON, T5T 0A1A | A | | |
| RZV1 | MOONEY | M20E | 632 | 3 | 08 | 1 | 1 | 1 | 1 | 240177 | | 2A3 | 15265 | RUDIGER JOHN R, RR2, CALGARY | A | | |
| XZN1 | MOONEY | M20E | 1223 | 3 | 08 | 1 | 1 | 1 | 1 | 190776 | | 2A3 | 15269 | FOSTER GERALD L, GENERAL DELIVERY, GRIMSHAW, TOH 1W0 | A | | |
| WUE1 | MOONEY | M20E | 1160 | 3 | 08 | 1 | 1 | 1 | 1 | 280676 | | 2A3 | 15267 | BUHLER JESSIE, BOX 1675, PEACE RIVER | A | | |
| GWCEL | MOONEY | M20E | 250 | 3 | 08 | 1 | 1 | 1 | 1 | 030576 | | 2A3 | 15274 | GOODKEY AL R, 12830-122 ST, EDMONTON | A | | |
| DRX1 | MOONEY | M20E | 690068 | 3 | 08 | 1 | 1 | 1 | 1 | 050676 | | 2A3 | 15373 | BARKMAN CONCRETE LTD, BOX 1179, STEINBACH, ROA 2A0 | M | | |
| DDT1 | MOONEY | M20E | 178 | 3 | 08 | 1 | 1 | 1 | 1 | 090976 | | 2A3 | 15371 | ARTEK SYSTEMS, 1041-1049 ERIN ST, WINNIPEG, R3G 2X1 | M | | |
| CZB1 | MOONEY | M20E | 0633 | 3 | 08 | 1 | 1 | 1 | 1 | 051076 | | 2A3 | 15372 | RAMSAY VAUGHN C, BOX 39, WASKADA, ROM 2E0 | M | | |
| FZG1 | MOONEY | M20E | 146 | 3 | 08 | 1 | 1 | 1 | 1 | 290976 | | 2A3 | 15373 | WHITE GEORGE DALE, BOX 233, HARTNEY, ROM OX0 | M | | |
| SER1 | MOONEY | M20E | 779 | 3 | 08 | 1 | 1 | 1 | 1 | 150876 | | 2A3 | 15365 | MARCHAK MICHAEL, BOX 85, DAUPHIN, R7N 2T9 | M | | |
| SWR1 | MOONEY | M20E | 820 | 3 | 08 | 1 | 1 | 1 | 1 | 110976 | | 2A3 | 15365 | KETLER JR & REIMER AG, BOX 1422, STEINBACH, ROA 2A0 | M | | |
| VNPI | MOONEY | M20E | 670062 | 3 | 08 | 1 | 1 | 1 | 1 | 080776 | | 2A3 | 15367 | ASSOCIATED FLG ENTPRS, 170 SCOTT, WINNIPEG, R3L 0L3 | M | | |
| DRN1 | MOONEY | M20E | 106 | 3 | 08 | 1 | 1 | 1 | 1 | 190576 | | 2A3 | 15373 | FOLDY FRANK, BOX 1017, THUNDER BAY P, P7C 4X8 | Q | | |
| GOEK1 | MOONEY | M20E | 210036 | 3 | 08 | 1 | 1 | 1 | 1 | 310776 | | 2A3 | 15374 | LAMBERT ARCHIE, BOX 104, CADILLAC | S | | |
| MCPL | MOONEY | M20E | 1281 | 3 | 08 | 1 | 1 | 1 | 1 | 231176 | | 2A3 | 15471 | KEYSTONE GEN & STARTER LTD, 11 GORDON MACKAY, WESTON | Q | | |
| PXGI | MOONEY | M20E | 242 | 3 | 08 | 1 | 1 | 1 | 1 | 200576 | | 2A3 | 15464 | ESKRITT ALBERT, RR3, RIDGETOWN | Q | | |
| RJJ1 | MOONEY | M20E | 410 | 3 | 08 | 1 | 1 | 1 | 1 | 260976 | | 2A3 | 15464 | STEFANICK NICHOLAS, 134 PINEGROVE, SCARBOROUGH | Q | | |

| MARKINGS IMMAGES | CAT. NO. - CAT. NO. 20 | TYPE | MODEL | MANUFACTURE NUMBER NUMERO DU CONSTRUCTEUR | COUNTRY OF MANUFACTURE PAYS DE CONSTRUCTION | GROSS WEIGHT POIDS BRUT | LANDING GEAR AILES - ROTATEURS - JARS | NO. OF ENGINES N. DE MOTEURS | MARK OF MOTORS MARQUE DES MOTEURS | CERT. OF AIRW. OR LIGHT PERMIT VALID TO CERTIFICAT DE NAVIGABILITE OU PERMIS DE VOL VALABLE JUSQU'AU | REGISTRATION CANCELLED RADIATION ARRIVEE | AIRCRAFT TYPE APPROVAL OR SPECS TYPE D'APPROBATION OU DE SPECIFICATIONS | OWNER'S NAME AND ADDRESS NOM ET ADRESSE DU PROPRIETAIRE | | PROVINCE |
|---------------------|------------------------|--------|--------|--|--|----------------------------|--|---------------------------------|--------------------------------------|---|---|--|--|----------|----------|
| | | | | | | | | | | | | | REGISTRATION | APPROVAL | |
| QDE | MOONEY | M20E | 690052 | 3 08 1 | 1 1 1 | 111176 | | | | 2A3 | 15469 | WADE COMMUNICATIONS INC, 70 RONSON, REXDALE, M9W 1B8 | O | | |
| SVK | MOONEY | M20E | 210 | 3 08 1 | 1 1 1 | 120377 | | | | 2A3 | 15465 | CORALAIR LTD, 107 CASSANDRA DR, DON MILLS | O | | |
| UNU | MOONEY | M20E | 1170 | 3 08 1 | 1 1 1 | 260676 | | | | 2A3 | 15466 | BARKER JS HOOPER CH, 74 STRATH AVE, TORONTO, M8X 1R5 | O | | |
| WIF | MOONEY | M20E | 670054 | 3 08 1 | 1 1 1 | 210376 | | | | 2A3 | 15467 | FITTON WILF, 15 KENSINGTON ST, GUELPH | O | | |
| FIVM | MOONEY | M20E | 581 | 3 08 1 | 1 1 1 | 171276 | | | | 2A3 | 15474 | GALOS JOSEPH, RR1, ESSEX, NOR 1E0 | O | | |
| FZZH | MOONEY | M20E | 646 | 3 08 1 | 1 1 1 | 230377 | | | | 2A3 | 15471 | SALE REPORTED/VENTE SIGNALEE | O | | |
| GOEN | MOONEY | M20E | 210044 | 3 08 1 | 1 1 1 | 021076 | | | | 2A3 | 15474 | HOWE LEONARD B, 537 18 HIGHWAY E, KINGSVILLE, NOR 1H0 | O | | |
| GNYA | MOONEY | M20E | 723 | 3 08 1 | 1 1 1 | 300476 | | | | 2A3 | 15475 | MENSCIK E & WELLER RW, 165 SEAWOOD AVE, LONDON | O | | |
| GNFJ | MOONEY | M20E | 210059 | 3 08 1 | 1 2 | 201276 | | | | 2A3 | 15475 | EXPERIMENTAL ACFT, 16 ACRE HTS, SCARBOROUGH, M1H 2N9 | O | | |
| RSZ | MOONEY | M20E | 657 | 3 08 1 | 1 1 1 | 080576 | | | | 2A3 | 15569 | ST GERMAIN JEAN RENE, 1030 CARILLON, ST HYACINTHE | O | | |
| TEM | MOONEY | M20E | 237 | 3 08 1 | 1 1 1 | 171076 | | | | 2A3 | 15572 | MARSHALL PETER, ETAL, 10566 BELAIR ST, PIERREFONDS | O | | |
| XPZ | MOONEY | M20E | 670024 | 3 08 1 | 1 1 1 | 120576 | | | | 2A3 | 15570 | GRAHAM CREATIVE SALES, 485 MCGILL, MONTREAL, H2Y 2H4 | O | | |
| FBKQ | MOONEY | M20E | 818 | 3 08 1 | 1 1 1 | 141276 | | | | 2A3 | 15671 | MILBURN JG & ROACH N, RR5, FREDERICTON | K | | |
| VMR | MOONEY | M20E | 1297 | 3 08 1 | 1 1 1 | 251176 | | | | 2A3 | 15666 | PICKARD MACHINERY LTD A, CHARLOTTETOWN | P | | |
| BIQ | MOONEY | M20F | 670306 | 3 08 1 | 1 1 1 | 020576 | | | | 2A3 | 15172 | KLEE PF & KITSUL D, 23136 RAWLINSON CRES, L'ANGLEY | B | | |
| YHX | MOONEY | M20F | 670451 | 3 08 1 | 1 1 1 | 080476 | | | | 2A3 | 15169 | TECK CONSTR LTD, 5197-216 ST, LANGLEY | B | | |
| GEAM | MOONEY | M20F | 221302 | 3 08 1 | 1 1 1 | 311076 | | | | 2A3 | 15175 | WESTWARD TRAVEL AIR, 1100-700 GEORGIA W, VANCOUVER | B | | |
| TFI | MOONEY | M20F | 680114 | 3 08 1 | 1 1 1 | 281176 | | | | 2A3 | 15272 | CENTRALTA BUSINESS SVCS, BOX 504, ECKVILLE, TOM 0X0 | A | | |
| UZZ | MOONEY | M20F | 670185 | 3 08 1 | 1 1 1 | 220476 | | | | 2A3 | 15266 | PORTA TEST ENGINEERING LTD, 6725-104 ST, EDMONTON | A | | |
| GCAB | MOONEY | M20F | 670288 | 3 08 1 | 1 1 1 | 170377 | | | | 2A3 | 15274 | RENNEBERG ARTHUR & IRENE, RR3, LACOMBE, TOC 1S0 | A | | |
| GMM | MOONEY | M20F | 221269 | 3 08 1 | 1 1 1 | 180876 | | | | 2A3 | 15275 | VORTEX AIRCRAFT LTD, 200-2003 MCKNIGHT BLVD, CALGARY | A | | |
| GMMO | MOONEY | M20F | 221325 | 3 08 1 | 1 1 1 | 181276 | | | | 2A3 | 15275 | STEFANICH B, 3208-52 ST SE, CALGARY, T2B 1N2 | A | | |
| GEYO | MOONEY | M20F | 670042 | 3 08 1 | 1 1 1 | 160277 | | | | 2A3 | 15376 | TURNER LTD GW, BOX 1227, THE PAS, R9A 1L7 | M | | |
| GMCK | MOONEY | M20F | 221215 | 3 08 1 | 1 1 1 | 151076 | | | | 2A3 | 15375 | MCKINNEY FARMS LTD, BOX 70, WASKADA, ROM 2E0 | M | | |
| KWI | MOONEY | M20F | 670393 | 3 08 1 | 1 1 1 | 060776 | | | | 2A3 | 15373 | MILLS WILLIAM F & BALFOUR AS, CARLYLE, SOC ORO | S | | |
| ZGT | MOONEY | M20F | 680017 | 3 08 1 | 1 1 1 | 220577 | | | | 2A3 | 15370 | STEPHEN ROY D, BOX 186, KINISTINO, SOJ 1H0 | S | | |
| GOEL | MOONEY | M20F | 220036 | 3 08 1 | 1 2 | 080876 | | | | 2A3 | 15374 | MOOSE JAW FLG CLUB 1971, BOX 151, BUSHELL-PK, SOH 0N0 | S | | |
| CNC | MOONEY | M20F | 670484 | 3 08 1 | 1 1 1 | 061076 | | | | 2A3 | 15470 | BIRMINGTON MOTORS GEO, 2392 PRINCESS ST, KINGSTON | O | | |
| SAB | MOONEY | M20F | 680193 | 3 08 1 | 1 1 1 | 161076 | | | | 2A3 | 15468 | S S A B ACFT, 800 BEXHILL RD, MISSISSAUGA, L5H 3L1 | O | | |
| QOT | MOONEY | M20F | 670020 | 3 08 1 | 1 1 1 | 180976 | | | | 2A3 | 15471 | GOODWIN ELDEN, RR1, SHARON, LOG 1V0 | O | | |
| FUY | MOONEY | M20F | 670051 | 3 08 1 | 1 1 1 | 120377 | | | | 2A3 | 15466 | TYE FARM EQPT LTD, RR1, THORNDALE | O | | |
| GGIK | MOONEY | M20F | 690031 | 3 08 1 | 1 1 1 | 280776 | | | | 2A3 | 15475 | CLOW HAROLD L, 38 FAIRKNOVE DR, BROCKVILLE, K6V 1J5 | O | | |
| GNWK | MOONEY | M20F | 221213 | 3 08 1 | 1 2 | 290476 | | | | 2A3 | 15475 | EXPERIMENTAL ACFT, 16 ACRE HTS, SCARBOROUGH, M1H 2N9 | O | | |
| GMGL | MOONEY | M20F | 700001 | 3 08 1 | 1 1 1 | 040976 | | | | 2A3 | 15474 | KINGDON LUMBER LTD, BOX 670, LAKEFIELD, KOL 2H0 | O | | |
| GNGU | MOONEY | M20F | 680183 | 3 08 1 | 1 1 1 | 110177 | | | | 2A3 | 15475 | MOONEAGLE, RIDEAU VALLEY DR, KARS, KOA 2E0 | O | | |
| GTSAL | MOONEY | M20F | 221270 | 3 08 1 | 1 1 1 | 190876 | | | | 2A3 | 15475 | BECK RODGER KW, 171 ISLAND RD, WEST HILL | O | | |
| GLJT | MOONEY | M20F | 680026 | 3 08 1 | 1 1 1 | 121176 | | | | 2A3 | 15675 | THORNE JAMES T, 29 BROOKFIELD AVE, CORNER BROOK | F | | |
| XPBL | MOONEY | M20F | 680015 | 3 08 1 | 1 1 1 | 201275 | | | | 2A3 | 15669 | MACINTOSH ROBERT A, 206 ROOKWOOD AVE, FREDERICTON | K | | |
| BFX | MOONEY | M20F | 670171 | 3 08 1 | 1 1 1 | 290177 | | | | 2A3 | 15673 | FEDAK HORACE PETER, BOX 822, GREENWOOD, BOP 1N0 | V | | |
| GLJAL | MOONEY | M20F | 220027 | 3 08 1 | 1 1 1 | 090177 | | | | 2A3 | 15676 | BELMANNO J, 28 ELM ST, YARMOUTH, B5A 2P9 | V | | |
| GCDZ | MOONEY | M20G | 680083 | 3 08 1 | 1 1 1 | 220576 | | | | 2A3 | 15374 | SKIBINSKY MATTHEW, EDEN, ROJ 0M0 | M | | |
| XRK | MOONEY | M20G | 680160 | 3 08 1 | 1 1 1 | 051076 | | | | 2A3 | 15468 | FOWLER J H, 135 FAIRVIEW AVE, ST THOMAS | O | | |
| YEL | MOONEY | M20G | 690018 | 3 08 1 | 1 1 1 | 060976 | | | | 2A3 | 15469 | HAGERMAN ROBERT D, RIDGEVALE DR RR1, MARKHAM, L3P 3J2 | O | | |
| WSQ | MOONEY | M20G | 680042 | 3 08 1 | 1 1 1 | 140276 | | | | 2A3 | 15568 | FOGARTY WH, BOX 9, HUDSON, JOP 1H0 | O | | |
| FQKK | MOONEY | M20G | 680064 | 3 08 1 | 1 1 1 | 120776 | | | | 2A3 | 15571 | BASTIEN GEORGES, 11555 HOTEL DE VILLE, MONTREAL-NORD | O | | |
| ORB | MORANE SAULNIER | MS880B | 5187 | 4 04 1 | 1 1 1 | 030676 | | | | A58 | 04162 | KELOWNA PILOTS ASSOCIATION, 1665 ELLIS, KELOWNA | B | | |
| OTV | MORANE SAULNIER | MS880B | 5187 | 4 04 1 | 1 1 1 | 240776 | | | | A58 | 04262 | JONES AV, 16 GREENWOOD VLG, 3223-83 ST NW, CALGARY | A | | |
| OTS | MORANE SAULNIER | MS880B | 5184 | 4 04 1 | 1 1 1 | 141176 | | | | A58 | 04262 | BOISVERT E A, 10 MCKINNON CRES, RED DEER, T4N 0J5 | A | | |

| MARKING MARQUE | TYPE | MODEL | MANUFACTURER'S NUMBER NUMERO DU CONSTRUCTEUR | COUNTRY OF MANUFACTURE PAYS DE CONSTRUCTION | GROSS WEIGHT POIDS BRUT | LAND - SEA - AIR RUES - FLOTTEUR - SES | D OR D. S. N. | J. SER. ONLY IT. N. | NO. OF ENGINES NO. DE MOTEURS | PURPOSE DESTIN. A | CERT. OF AIRW. OR FLIGHT PERMIT VALID TO | CERTIFICATE OF NAVIGABILITY OU PERMIS DE VOL VALABLE JUSQU'AU | REGISTRATION CANCELLED NUMERATION ANNULEE | AIRCRAFT TYPE APPROVAL OR SPEC. | TYPE D'APPROBATION OU DE SPECIFICATIONS | OWNER'S NAME AND ADDRESS NOM ET ADRESSE DU PROPRIETAIRE | | | | PROVINCE |
|--------------------|-------|----------|---|--|----------------------------|---|--|---------------------|----------------------------------|----------------------|--|---|--|--|--|--|--------|---------------|---------------------|----------|
| | | | | | | | | | | | | | | | | EXACT MANUFACTURE CONSTRUCTION OF MATERIAL | REGION | YEAR IMPORTED | ANNÉE D'IMPORTATION | |
| OTIMORANE SAULNIEM | S880B | 5185 | 4 04 1 1 1 1 | 130976 | A58 | 04262 | GLEBE SIDNEY, BOX 56, PICARDVILLE, TOG 1W0 | | | | A | | | | | | | | | |
| OTIMORANE SAULNIEM | S880B | 5186 | 4 04 1 1 1 1 | 010476 | A58 | 04262 | RED EARTH TRADING POST, REDEARTH-CK PO, REDEARTH-CK | | | | A | | | | | | | | | |
| OTIMORANE SAULNIEM | S885 | 5146 | 4 04 1 1 1 1 | 180576 | A58 | 04262 | HADIKIN NICK G, BOX 214, CASTLEGAR | | | | B | | | | | | | | | |
| OZOMORANE SAULNIEM | S885 | 5247 | 4 04 1 1 1 1 | 260476 | A58 | 04262 | LITHWYN WILL, BOX 27, WHITECOURT | | | | A | | | | | | | | | |
| OTIMORANE SAULNIEM | S885 | 5149 | 4 04 1 1 1 1 | 110776 | A58 | 04262 | HARROLD JACK G, RR8, EDMONTON, T5L 4H8 | | | | A | | | | | | | | | |
| OTIMORANE SAULNIEM | S885 | 5148 | 4 04 1 1 1 1 | 040476 | A58 | 04262 | PRESTON ROBERT JOHN, RR3, CORONATION, TOC 1C0 | | | | A | | | | | | | | | |
| OTIMORANE SAULNIEM | S885 | 5147 | 4 04 1 1 1 1 | 070576 | A58 | 04262 | BRADSHAW BUS SALES LTD, BOX 1501, SHERWOOD PARK | | | | A | | | | | | | | | |
| ENFMOTO PLANE. | 441 | JSG 001 | 1 01 1 1 1 1 | 121074 | NIL | 275 | MOTO-PLANE AVIATION INC, CP 444, ST-JEAN, J3B 6Z5 | | | | Q | | | | | | | | | |
| WTJIMUNRO MICROPLA | | RMM1 | 1 01 1 1 1 1 | 261268 | NIL | 154 | MUNRO RAYMOND A, OAK ST, BOX 96, LANCASTER | | | | Q | | | | | | | | | |
| RFD3MUSGER LEISTUN | 23 | 11 | 4 01 1 2 0 7 | 180670 | NIL | 562 | GEYER-DOERSCH GUNTER, 3280 DUQUESNE ST, MONTREAL | | | | Q | | | | | | | | | |
| ZPRIMUSTANG | II | 213 | 1 03 1 1 1 1 | 130776 | NIL | 152 | LEWIS RA, 10972 70 AVE, EDMONTON | | | | A | | | | | | | | | |
| TSGIMUSTANG | II | 234 | 1 03 1 1 1 1 | 080377 | NIL | 154 | STEVER HENRY L, RR2, CAMBRIDGE, N3H 4R7 | | | | Q | | | | | | | | | |
| FRHIMUSTANG | II | 70 | 1 03 1 1 1 1 | 120576 | NIL | 155 | HOFMANN F, 4413 GRAHAM DR, PIERREFONDS | | | | Q | | | | | | | | | |
| FFKIMUSTANG | II | LDWI6872 | 1 03 1 1 1 1 | 111276 | NIL | 155 | DUREPOS JJ, 6820 BIARRITZ, BROSSARD, J4Z 2A2 | | | | Q | | | | | | | | | |
| YSJIMUSTANG | M 1 | 517 | 1 01 1 1 1 1 | 080576 | NIL | 044 | LETOURNEAU R, BOX 43, CFB TRENTON. | | | | Q | | | | | | | | | |
| WRAIMYSTERE | 20 | 110 | 4 40 1 2 1 2 | 210976 | A81 | 35467 | SUGRA LIMITED, SKYPORT HANGAR, MALTON | | | | Q | | | | | | | | | |
| YPBIMYSTERE | 20 | 254 | 4 40 1 2 2 2 | 270377 | A81 | 35573 | EXECAIRE AVN LTD, 10225 RYAN AVE, DORVAL, H9P 1A2 | | | | Q | | | | | | | | | |
| GOQGMYSTERE | 20C | 6 | 4 40 1 2 1 1 | 270676 | A81 | 35474 | GLENWAY HOME BUILDER, 910-75 THE DONWAY W, DON MILLS | | | | Q | | | | | | | | | |
| GWSAIMYSTERE | 20D | 228 | 4 40 1 2 1 1 | 7A0476 | A81 | 35575 | HASHMAN S, 712 N ELM DR, BEVERLY HILLS, CALIF USA | | | | Q | | | | | | | | | |
| JESIMYSTERE | 20F | 236 | 4 40 1 2 1 1 | 130776 | A81 | 35570 | DISTILLERS CORP LTD, 1430 PEEL ST, MONTREAL | | | | Q | | | | | | | | | |
| GIYINAVION | | NAV41554 | 3 08 1 1 1 1 | 231174 | A782 | 04148 | BUTLER CLAUDE O, BOX 936, VICTORIA, V8W 2R9 | | | | B | | | | | | | | | |
| JPCINAVION | | NAV4114 | 3 08 1 1 1 1 | 310776 | A782 | 04157 | SILVERBURG JEAN, 46 SEABREEZE MAKI RD RR1, NANAIMO | | | | B | | | | | | | | | |
| RQHINAVION | | NAV41518 | 3 08 1 1 2 2 | 290570 | A782 | 04165 | CARIBOO CANIM RANCH LTD, BOX 310, 100 MILE HOUSE | | | | B | | | | | | | | | |
| EZINAVION | | NAV4399 | 3 08 1 1 1 1 | 100576 | A782 | 04272 | TOLG RICHARD A, 289 WILDWOOD DRIVE, CALGARY | | | | A | | | | | | | | | |
| HUQINAVION | | NAV4132 | 3 08 1 1 1 1 | 081067 | A782 | 04254 | CARDIFF FURNITURE LTD, 3601A-5 ST SW, CALGARY | | | | A | | | | | | | | | |
| LRGINAVION | | NAV423 | 3 08 1 1 1 1 | 111076 | A782 | 04259 | WADLOW JE, BOX 1648, WHITECOURT, TOE 2L0 | | | | A | | | | | | | | | |
| GWYINAVION | | NAV41589 | 3 08 1 1 1 1 | 120976 | A782 | 04274 | SKALICKY AJ, 12204 CANNES RD SW, CALGARY, T2W 1M9 | | | | A | | | | | | | | | |
| GWHYINAVION | | NAV451 | 3 08 1 1 1 1 | 050976 | A782 | 04275 | VAN MAARION LEN, BOX 36, SEVEN PERSONS, TOK 1Z0 | | | | A | | | | | | | | | |
| GCQHINAVION | | NAV4963 | 3 08 1 1 1 1 | 290976 | A782 | 04374 | ELLIS VC, BOX 343, LA RONGE, SOJ 1L0 | | | | S | | | | | | | | | |
| GNFVINAVION | | NAV4617 | 3 08 1 1 1 1 | 021276 | A782 | 04474 | FARQUHAR GA, 197 ELMWOOD AVE, LONDON, N6C 1K1 | | | | O | | | | | | | | | |
| HJINAVION | | NAV4957 | 3 08 1 1 1 1 | 160676 | A782 | 04553 | PARE ANDRE & COUVRETTE CLAUDE, 7-117 AYERS, LACHUTE | | | | Q | | | | | | | | | |
| JYBINAVION | A | NAV41591 | 3 08 1 1 1 1 | 200769 | A782 | 04157 | SMOOD HENRY A, 2700 WEST BROADWAY, VANCOUVER | | | | B | | | | | | | | | |
| JYUINAVION | A | NAV41906 | 3 08 1 1 1 1 | 050176 | A782 | 04157 | CAESAR ROLLO N, 3088 LAZY A STREET, PORT COQUITLAM | | | | B | | | | | | | | | |
| GHTTINAVION | A | NAV42037 | 3 08 1 1 1 1 | 061276 | A782 | 04175 | SHERAR DEWEY A, 32586 PTARMIGAN DR, MISSION, V2V 4X8 | | | | B | | | | | | | | | |
| CFHINAVION | A | NAV41392 | 3 08 1 1 1 1 | 050676 | A782 | 04269 | SALE REPORTED/VENTE SIGNALÉE | | | | A | | | | | | | | | |
| KEALNAVION | A | NAV4603 | 3 08 1 1 1 1 | 220475 | A782 | 04257 | EIVINSEN EDWIN, DAYSLAND | | | | A | | | | | | | | | |
| EFVINAVION | A | NAV41004 | 3 08 1 1 1 1 | 070976 | A782 | 04273 | MCCONNELL LARRY E, DENINOO SCHOOL, FORT RESOLUTION | | | | T | | | | | | | | | |
| ZGPINAVION | A | NAV41002 | 3 08 1 1 1 1 | 011176 | A782 | 04370 | WILLIAMS RA, RR2, ROSSLYN VILLAGE, THUNDER BAY F | | | | O | | | | | | | | | |
| GCCNINAVION | A | NAV4817 | 3 08 1 1 1 1 | 100576 | A782 | 04374 | CRIGGIE ROBERT, 839-2 ST E, SASKATOON, S7H 1P8 | | | | S | | | | | | | | | |
| HJJINAVION | A | NAV41570 | 3 08 1 1 1 1 | 060574 | A782 | 04469 | JOHNSON HARVEY W, VANKLEEK HILL | | | | O | | | | | | | | | |
| KFDINAVION | A | NAV41817 | 3 08 1 1 1 1 | 270476 | A782 | 04457 | WATSON A J & V B, RR1, CUMBERLAND | | | | O | | | | | | | | | |
| KSCINAVION | A | NAV41886 | 3 08 1 1 1 1 | 040676 | A782 | 04458 | RYLANCE NS, 25 WEST LODGE AVE, TORONTO, M6K 2T2 | | | | O | | | | | | | | | |
| LWQINAVION | A | NAV445 | 3 08 1 1 1 1 | 210776 | A782 | 04459 | NURSE WILLIAM L, 5440 FIRST LINE, RR1, MILTON | | | | O | | | | | | | | | |
| UXHINAVION | A | NAV4758 | 3 08 1 1 1 1 | 011176 | A782 | 04466 | COUCILL W, 1590 PARKWOOD DR, NORTH BAY | | | | O | | | | | | | | | |
| IDBINAVION | A | NAV41944 | 3 08 1 1 1 1 | 110676 | A782 | 04572 | GROLEAU FERNAND, 69 CARILLON, JONQUIERE, G7X 7E9 | | | | O | | | | | | | | | |
| UMVINAVION | B | AV422268 | 3 09 1 1 1 1 | 220676 | A782 | 15166 | HADILL C CECIL, 6231 CENTRAL SAANICH, RR5, VICTORIA | | | | B | | | | | | | | | |
| KGALNAVION | B | AV421688 | 3 09 1 1 1 1 | 260568 | A782 | 15258 | CARTER OIL TRANSPORT LTD, BOX 65, HAY RIVER, XOE ORO | | | | T | | | | | | | | | |
| CTILNAVION | B | AV422198 | 3 09 1 1 1 1 | 280276 | A782 | 15372 | CURLISS GEORGE O, BOX 339, WYNARD, SOA 4T0 | | | | S | | | | | | | | | |

| MARKING MARGES | TYPE | MODEL | MANUFACTURER'S MARKING NUMERO DU CONSTRUCTEUR | COUNTRY OF MANUFACTURE PAYS DE CONSTRUCTION | GROSS WEIGHT POIDS BRUT | LAND *SEA *SU AQUA *FLOTTAISONS *SUS D. OR D. S. N. J. STIC DU J. ET N. | NO OF ENGINES NOMBRE DE MOTEURS | PURPOSE CATEGORIE A | CERT. OF AIRW. OR FLIGHT PERMITS VALID TO | CERTIFICATE DE NAVIGABILITE OU PERMIS DE VOL VALABLE JUSQU'AU | REGISTRATION CANCELLED ANNULTE PAR AMOUEE | AIRCRAFT TYPE APPROVAL OR SPECS. | ENGINE MANUFACTURER CONSTRUCTEUR DU MOTEUR | OWNER'S NAME AND ADDRESS NOM ET ADRESSE DU PROPRIETAIRE | PROVINCE |
|-------------------|---------------|--------|--|--|----------------------------|--|------------------------------------|------------------------|---|--|--|---|---|--|----------|
| PAR | NAVION | B | AV421298 | 3 | 09 | 1 | 1 | 1 | 011076 | | | A782 | 15469 | KETTLE HAROLD F, RRI, TRENTON, K8V 5P4 | O |
| TRM | NAVION | B | AV423408 | 3 | 09 | 1 | 1 | 1 | 071076 | | | A782 | 15469 | WELDON JOHN E, 39 DAVIDSON DRIVE, WOODBRIDGE | O |
| UKT | NAVION | F | NAV4479 | 3 | 10 | 1 | 1 | 1 | 241176 | | | A782 | 04568 | HAINES DAVID R, 832 MAIN ST, COWANSVILLE | O |
| YVN | NAVION | G | NAV42419 | 3 | 10 | 1 | 1 | 1 | 300676 | | | A782 | 04269 | OLIGNY JOHN REGINALD, BOX 278, LEGAL | A |
| BUQ | NAVION | H | NAV42523 | 3 | 11 | 7 | 1 | 1 | 091076 | | | A782 | 04171 | VERNON STEEPLEJACKS LTD, BOX 1164, VERNON, VIT 6N4 | B |
| CMO | NEURATH | | HN1 | 1 | 04 | 1 | 1 | 6 | 060676 | | | NIL | 154 | NEURATH HENRY, RRI, PEPPERLAW, LOE 1N0 | O |
| DDK | NI EUPT | 17 | B1566 | 3 | 02 | 1 | 1 | 9 | 291075 | | | NIL | 34472 | NAT. MUSEUM SCIENCE & TECH, 1867 ST LAURENT, OTTAWA | O |
| ZOT | NI EUPT SCOUT | 24B1S | 1917 | 1 | 01 | 1 | 1 | 6 | 240576 | | | NIL | 044 | ONT AVN HISTORICAL SOCIETY, 6 GEORGE ST S, BRAMPTON | O |
| TAK | NIHON | YS11A | 2072 | 4 | 45 | 1 | 2 | 2 | 071176 | | | A95 | 21368 | TRANSAIR LTD, INTL ARPT, WINNIPEG, R3J OH7 | M |
| FTAM | NIHON | YS11A | 2073 | 4 | 45 | 1 | 2 | 2 | 031076 | | | A95 | 21368 | TRANSAIR LTD, INTL ARPT, WINNIPEG, R3J OH7 | M |
| GAJM | NI MBUS | II | 25 | 4 | 02 | 1 | 0 | 1 | 180576 | | | G88 | 575 | MARTIN IAN, 119 ARLINGTON AVE, WESTMOUNT | O |
| VMJ | NI MMO SPORT | | 10 | 1 | 01 | 1 | 1 | 6 | 051272 | | | NIL | 044 | HERRING B, GENERAL DELIVERY, THOROLD | O |
| LZO | NOORDUYN | JC64A | 535 | 1 | 20 | 7 | 1 | 1 | 2110576 | | | A2578 | 171 | VANDERHOOF FLG SVC LTD, BOX 955, VANDERHOOF, VOJ 3A0 | B |
| GUE | NOORDUYN | JC64A | 542 | 1 | 21 | 7 | 1 | 1 | 2150576 | | | A2578 | 173 | NORTHWAY AVN LTD, BOX 72, ARNES, ROC OCO | M |
| GTP | NOORDUYN | JC64A | 423 | 1 | 20 | 7 | 1 | 1 | 2200572 | | | A2578 | 173 | SIOUX NARROWS AIRWAYS, 1110 SANFORD ST, WINNIPEG | M |
| GSI | NOORDUYN | JC64A | 541 | 1 | 21 | 7 | 1 | 1 | 310770 | | | A2578 | 17352 | RONDEAU NORMAN, ILFORD | M |
| DRD | NOORDUYN | JC64A | 831 | 1 | 21 | 7 | 1 | 1 | 2290975 | | | A2578 | 173 | WINGS AVIATION LTD, BOX 218, RED LAKE, POV 2M0 | O |
| ENB | NOORDUYN | JC64A | 324 | 1 | 21 | 7 | 1 | 2 | 210976 | | | A2578 | 17352 | WINGS AVIATION LTD, BOX 218, RED LAKE, POV 2M0 | O |
| GTM | NOORDUYN | JC64A | 325 | 1 | 21 | 7 | 1 | 2 | 140675 | | | A2578 | 173 | PARSONS AIRWAYS LTD, BOX 1120, KENDRA, P9N 3X7 | O |
| LSS | NOORDUYN | JC64A | 637 | 1 | 20 | 7 | 1 | 1 | 2290475 | | | A2578 | 17359 | KYRO'S ALBANY RIVER AIRWAYS, 102 RUPERT, THUNDER BAY | O |
| UUD | NOORDUYN | JC64A | 224 | 1 | 20 | 7 | 1 | 2 | 300575 | | | A2578 | 17366 | WINGS AVIATION LTD, BOX 218, RED LAKE, POV 2M0 | O |
| GTM | NOORDUYN | JC64A | 828 | 1 | 21 | 7 | 1 | 1 | 300566 | | | A2578 | 17352 | MIDGETT JF & CLARK GM, BOX 86, BUFFALO NARROWS | S |
| HAD | NOORDUYN | JC64A | 628 | 1 | 20 | 7 | 1 | 2 | 250659 | | | A2578 | 174 | BRODLEY AIR SVCS LTD, CARP ARPT, CARP, KOA 1LO | O |
| HAU | NOORDUYN | JC64A | 398 | 1 | 21 | 7 | 1 | 2 | 140576 | | | A2578 | 17553 | BROCHU INDS, 3700 BLVD ST JOSEPH E, MONTREAL, H1X 1W6 | O |
| GUN | NOORDUYN | JC64A | 227 | 1 | 21 | 7 | 1 | 2 | 051154 | | | A2578 | 175 | HALLS AIR SERVICE LTD, VAL DOR | O |
| NJK | NOORDUYN | JC64AS | 242 | 1 | 20 | 7 | 1 | 1 | 170667 | | | A2578 | 17261 | SORENSEN HARRY C, BOX 368, YELLOWKNIFE, XOE 1H0 | T |
| G08 | NOORDUYN | JC64AS | 421 | 1 | 21 | 6 | 1 | 1 | 050661 | | | A2578 | 173 | RICKEY P T & WOODS B G, BOX 136, LYNN LAKE | M |
| JEC | NOORDUYN | JC64AS | 43 35395 | 1 | 21 | 7 | 1 | 2 | 300676 | | | A2578 | 17356 | SABOURIN LAKE AIRWAYS LTD, BOX 70, COCHENOUR, POV 1LO | O |
| FCU | NOORDUYN | JC64AS | 837 | 1 | 21 | 7 | 1 | 2 | 160574 | | | A2578 | 17552 | SALE REPORTED/VENTE SIGNALEE | O |
| GRIT | NORD | 1002 | 285 | 4 | 10 | 1 | 1 | 7 | 170375 | | | NIL | 67174 | HIGH ALAN, 240 SANDRINGHAM CRES, NORTH VANCOUVER | B |
| PAAL | NORSEMAN | IV | 32 | 1 | 19 | 8 | 2 | 1 | 221272 | | | A7 | 17145 | SEA AIR PAC LTD, 4522-3 AVE W, VANCOUVER, V6R 1N2 | B |
| BTCL | NORSEMAN | IV | 29 | 1 | 19 | 7 | 1 | 1 | 120774 | | | A7 | 172 | STEVENS CECILIE ANN, BOX 206, COLD LAKE | A |
| FUUL | NORSEMAN | IV | 74 | 1 | 19 | 7 | 2 | 1 | 020774 | | | A7 | 172 | ATA CONSTRUCTION LTD, BOX 471, HAY RIVER, XOE ORO | T |
| BFUL | NORSEMAN | IV | 18 | 1 | 19 | 7 | 1 | 1 | 290972 | | | A7 | 173 | GAYLE AIR LTD, PH 17-200 RONALD ST, WINNIPEG, R3J 3J3 | M |
| BFTL | NORSEMAN | IV | 17 | 1 | 19 | 7 | 1 | 2 | 270476 | | | A7 | 173 | IGNACE AIRWAYS LTD, ARPT RD BOX 244, IGNACE, POT 1TO | O |
| BDFL | NORSEMAN | IV | 13 | 1 | 19 | 7 | 2 | 2 | 060676 | | | A7 | 175 | CARGAIR LTEE, ST-ZENON, CTE BERTHIER, JOK 3N0 | O |
| CRCI | NORSEMAN | IV | 25 | 1 | 19 | 7 | 2 | 1 | 2060776 | | | A7 | 175 | CARGAIR LTEE, ST-ZENON, CTE BERTHIER, JOK 3N0 | O |
| DTLI | NORSEMAN | IV | 57 | 1 | 19 | 7 | 1 | 2 | 170976 | | | A7 | 175 | AIR SATELLITE INC, 1025 RUE MORAIN, HAUTERIVE | O |
| FJBL | NORSEMAN | IV | 22 | 1 | 19 | 6 | 2 | 1 | 010676 | | | A7 | 175 | LA TUQUE AIR SVC LTD, CP 846, LA TUQUE, G9X 3P6 | O |
| BEML | NORSEMAN | V | N29 5 | 1 | 21 | 7 | 1 | 2 | 260676 | | | A8 | 173 | LAC DU BONNET AIR PARK, BOX 370, LAC BONNET, ROE 1A0 | M |
| ECDL | NORSEMAN | V | N29 31 | 1 | 21 | 7 | 2 | 1 | 2250576 | | | A8 | 173 | MARYK G & A S GANCHOW A, BOX 157, LAC BONNET, ROE 1A0 | M |
| OBOL | NORSEMAN | V | N29 24 | 1 | 21 | 7 | 2 | 1 | 2130776 | | | A8 | 173 | ONTARIO CENTRAL AIRLINES, BOX 1248, GIMLI, ROC 1B0 | M |
| OBRI | NORSEMAN | V | N29 35 | 1 | 21 | 7 | 1 | 2 | 080576 | | | A8 | 173 | PERIMETER AVN LTD, HGR 2 INTL ARPT, WINNIPEG, R3R OT1M | M |
| BSBL | NORSEMAN | V | N29 15 | 1 | 21 | 7 | 1 | 2 | 280576 | | | A8 | 17364 | RAINY LAKE AIRWAYS LTD, BOX 790, FORT FRANCES | O |
| BHUL | NORSEMAN | V | N29 8 | 1 | 21 | 7 | 1 | 2 | 110575 | | | A8 | 173 | ONTARIO CENTRAL AIRLINES LTD, 221 MAIN ST S, KENORA | O |
| BSHL | NORSEMAN | V | N29 23 | 1 | 21 | 7 | 2 | 1 | 2180576 | | | A8 | 173 | GREEN AIRWAYS LTD, BOX 331, RED LAKE, POV 2M0 | O |
| GSRL | NORSEMAN | V | N29 47 | 1 | 21 | 7 | 1 | 1 | 121275 | | | A8 | 173 | GRAHAM DW, BOX 670, RED LAKE, POV 2M0 | O |
| HPYL | NORSEMAN | V | CCF 52 | 1 | 21 | 7 | 1 | 2 | 040166 | | | A8 | 173 | SALE REPORTED/VENTE SIGNALEE | O |

| MAYNINGS MARQUES | TYPE | MODEL | MANUFACTURER NUMBER | NUMERO DU CONSTRUCTEUR | COUNTRY OF MANUFACTURE | | GROSS WEIGHT | LAND - SEA - AIR | ROUES - FLOTTEURS - SES | D. OR D. W. | J. SECS. OUI J. F. W. | NO. OF ENGINES | HAIR OF MOTORS | PURPOSE | DESTINE A | CERTIFICAT DE NAVIGABILITE OU PERMIS DE VOL VALABLE JUSQU'AU | REGISTRATION CANCELLED RETRACTION D'AVOIR EMPLOIE | AIRCRAFT TYPE APPROVAL OR SPEC. | TYPE D'APPROBATION OU DE SPECIFICATIONS | ENGINE MANUFACTURER | CONSTRUCTION OF AIRCRAFT | RELATION AERONAUTIQUE AU MODELE INTERNATIONAL | OWNER'S NAME AND ADDRESS | PROVINCE |
|---------------------|----------------|-------|---------------------|------------------------|------------------------|------------|--------------|--|--|-------------|-----------------------|----------------|----------------|---------|-----------|--|--|--|--|---------------------|--------------------------|---|--------------------------|----------|
| | | | | | PAIS DE CONSTRUCTION | POIDS BRUT | | | | | | | | | | | | | | | | | | |
| MAN | NORSEMAN | V | N29 26 | 1 21 7 2 1 2 | 1 21 7 2 1 2 | 120676 | A8 | 173 | IGNACE AIRWAYS LTD, ARPT RD BOX 244, IGNACE, POT 1TO | O | | | | | | | | | | | | | | |
| OBG | NORSEMAN | V | N29 1 | 1 21 7 2 1 2 | 190570 | A8 | 173 | SLATE FALLS ARWYS, BOX 188, SIOUX LOOKOUT, POV 2TO | O | | | | | | | | | | | | | | | |
| SAN | NORSEMAN | V | N29 29 | 1 21 7 2 1 2 | 100576 | A8 | 173 | IGNACE AIRWAYS LTD, ARPT RD BOX 244, IGNACE, POT 1TO | O | | | | | | | | | | | | | | | |
| BHS | NORSEMAN | V | N29 7 | 1 21 7 2 1 2 | 200576 | A8 | 173 | MIDGETT J & CLARK G, (C&M ARWYS), BOX 86, BUFFALO-NAR | S | | | | | | | | | | | | | | | |
| SAM | NORSEMAN | V | N29 27 | 1 21 7 1 1 2 | 050575 | A8 | 173 | NIPAWIN AIR SERVICES LTD, BOX 1540, NIPAWIN, SOE 1EO | S | | | | | | | | | | | | | | | |
| BHZ | NORSEMAN | V | N29 13 | 1 21 2 1 1 2 | 171075 | A8 | 175 | ST FELICIEEN AIR SVCS, CP 910, ST FELICIEEN, GOW 2NO | O | | | | | | | | | | | | | | | |
| BHT | NORSEMAN | V | N29 9 | 1 21 7 2 1 2 | 290667 | A8 | 175 | WHEELER NORTHLAND AIRWAYS LTD, BOX 217, ST JEAN | O | | | | | | | | | | | | | | | |
| BSC | NORSEMAN | V | N29 17 | 1 21 7 2 1 2 | 100675 | A8 | 175 | CARGAIR LTEE, ST-ZENON, CTE BERTHIER, JOK 3NO | O | | | | | | | | | | | | | | | |
| EIB | NORSEMAN | V | 137 | 1 21 7 2 1 2 | 160670 | A8 | 175 | ST FELICIEEN AIR SVCS, CP 910, ST FELICIEEN, GOW 2NO | O | | | | | | | | | | | | | | | |
| ECG | NORSEMAN | V | N29 43 | 1 21 7 2 1 2 | 110676 | A8 | 175 | HULL AIR SVCS LTD, BOX 103, MASSON, JOX 2HO | O | | | | | | | | | | | | | | | |
| FQI | NORSEMAN | V | 364 | 1 21 7 1 1 2 | 010974 | A8 | 175 | AIRGAVA LTEE, CP 1950, SCHEFFERVILLE, GOG 2TO | O | | | | | | | | | | | | | | | |
| GDN | NORSEMAN | V | N29 42 | 1 21 7 1 1 2 | 280876 | A8 | 175 | AIRGAVA LTEE, CP 1950, SCHEFFERVILLE, GOG 2TO | O | | | | | | | | | | | | | | | |
| JIN | NORSEMAN | V | 55 | 1 21 7 1 1 1 | 180573 | A8 | 175 | LABRADOR MNG & EXPLN CO, 1155 DORCHESTER, MONTREAL | O | | | | | | | | | | | | | | | |
| SAP | NORSEMAN | VI | 231 | 1 21 1 1 1 1 | 231174 | A9 | 17171 | SEA AIR PAC LTD, 4522-3 AVE W, VANCOUVER, V6R 1N2 | B | | | | | | | | | | | | | | | |
| GJN | NORSEMAN | VI | 797 | 1 20 7 1 1 2 | 110776 | A9 | 17248 | GATEWAY AVN LTD, HGR 11 INDL ARPT, EDMONTON, T5G 2Z3 | A | | | | | | | | | | | | | | | |
| DRE | NORSEMAN | VI | 131 | 1 20 7 1 1 2 | 120674 | A9 | 17353 | RONDEAU M & G, 24 RICHARDSON AVE, WINNIPEG, R2V 2N2 | M | | | | | | | | | | | | | | | |
| FOX | NORSEMAN | VI | 625 | 1 21 7 2 1 1 | 290675 | A9 | 173 | PASTEW DVLMTS LTD, 1490 LIBERTY ST, WINNIPEG, R3S 1A6 | M | | | | | | | | | | | | | | | |
| KAO | NORSEMAN | VI | 636 | 1 20 7 1 1 2 | 270476 | A9 | 17357 | NICHALUK R, ETAL, BOX 15 GRP 6A RRI, WINNIPEG, R3C 2E4 | M | | | | | | | | | | | | | | | |
| OBEL | NORSEMAN | VI | 480 | 1 21 7 2 1 2 | 050776 | A9 | 173 | NORTHLAND AIRLINES LTD, 286 GUNNELL ST, WINNIPEG | M | | | | | | | | | | | | | | | |
| GYV | NORSEMAN | VI | 427 | 1 21 8 1 1 2 | 120576 | A9 | 173 | THOUSAND LAKES AIRWAYS LTD, UPSALA, POT 2YO | O | | | | | | | | | | | | | | | |
| HOO | NORSEMAN | VI | 348 | 1 21 7 1 1 2 | 111074 | A9 | 173 | SLATE FALLS ARWYS, BOX 188, SIOUX LOOKOUT, POV 2TO | O | | | | | | | | | | | | | | | |
| KVB | NORSEMAN | VI | 561 | 1 20 7 1 1 2 | 020177 | A9 | 17358 | ONTARIO CENTRAL AIRLINES LTD, REDDITT, POX 1MO | O | | | | | | | | | | | | | | | |
| ZMX | NORSEMAN | VI | 669 | 1 20 7 1 1 2 | 040377 | A9 | 17371 | BEARSKIN LAKE AIR SVC LTD, BIG TROUT LAKE, POV 1GO | O | | | | | | | | | | | | | | | |
| FISM | NORSEMAN | VI | 269 | 1 20 1 1 1 2 | 100476 | A9 | 17373 | IGNACE AIRWAYS LTD, ARPT RD BOX 244, IGNACE, POT 1TO | O | | | | | | | | | | | | | | | |
| FJDS | NORSEMAN | VI | 538 | 1 20 8 1 1 2 | 270576 | A9 | 173 | GREEN AIRWAYS LTD, BOX 331, RED LAKE, POV 2MO | O | | | | | | | | | | | | | | | |
| GLI | NORSEMAN | VI | 365 | 1 21 2 1 1 2 | 090576 | A9 | 174 | AIR-DALE LTD, BOX 416, SAULT STE MARIE, P6A 5M1 | O | | | | | | | | | | | | | | | |
| IJG | NORSEMAN | VI | 139 | 1 20 7 1 1 2 | 140566 | A9 | 174 | SAGE REPORTED/VENTE SIGNALEE | O | | | | | | | | | | | | | | | |
| IGX | NORSEMAN | VI | 141 | 1 20 7 1 1 2 | 170665 | A9 | 174 | MATTAGAMI SKYWAYS CO LTD, BOX 137, MOONBEAM | O | | | | | | | | | | | | | | | |
| FOX | NORSEMAN | VI | 340 | 1 21 7 2 1 2 | 240676 | A9 | 175 | ST FELICIEEN AIR SVCS, CP 910, ST FELICIEEN, GOW 2NO | O | | | | | | | | | | | | | | | |
| INL | NORSEMAN | VI | 275 | 1 20 7 1 1 2 | 210576 | A9 | 175 | BROCHU INDS, 3700 BLVD ST JOSEPH E, MONTREAL, H1X 1W6 | O | | | | | | | | | | | | | | | |
| MTA | NORTH AMERICAN | T6 | 2591 | 3 16 1 1 1 1 | 220277 | A2575 | 17160 | BAGDCSI WM & KALNIN PHIL, 428 IRWIN ST, NANAIMO | B | | | | | | | | | | | | | | | |
| NTA | NORTH AMERICAN | T6 | 3832 | 3 16 1 1 1 1 | 280476 | A2575 | 17164 | ABBEY LESTER C, BOX 1002 STN A, SURREY, V3S 4P5 | B | | | | | | | | | | | | | | | |
| MGO | NORTH AMERICAN | T6 | 0762 | 3 16 1 1 1 1 | 120776 | A2575 | 17560 | CLEMENT N & PICARD R, CP 210, ALOUETTE, GOV 1AO | M | | | | | | | | | | | | | | | |
| MGZ | NORTH AMERICAN | T6C | 2557 | 3 17 1 1 1 1 | 290776 | A2575 | 17360 | LAWRENZ KLAUS, 310-1301 ROTHESAY ST, WINNIPEG | Q | | | | | | | | | | | | | | | |
| JXJ | NORTH AMERICAN | T6C | 88 12858 | 3 16 1 1 1 1 | 101276 | A2575 | 17457 | WILLISON B G, 3304 ELGIN DR, AKRON 13, OHIO USA | Q | | | | | | | | | | | | | | | |
| MWC | NORTH AMERICAN | B25J | 10833529 | 3 41 1 1 2 5 | 040676 | AL2 | 54262 | NORTHWESTERN AIR LEASE LTD, BOX 208, ST ALBERT | A | | | | | | | | | | | | | | | |
| FDK | NORTH AMERICAN | B25J | 10847686 | 3 41 1 1 2 7 | 191275 | AL2 | 54272 | AURORA AVN LTD, 7611-141 AVE, EDMONTON, T5C 2N4 | A | | | | | | | | | | | | | | | |
| OND | NORTH AMERICAN | B25N | 4428866A | 3 41 1 1 2 5 | 160676 | AL2 | 54262 | NORTHWESTERN AIR LEASE LTD, BOX 208, ST ALBERT | A | | | | | | | | | | | | | | | |
| BRL | NORTH AMERICAN | VA265 | 282 107 | 3 37 1 2 1 0 | 050774 | A2WE | 36273 | BRETHOUR REALTY SVCS, 800 CHANCERY HALL, EDMONTON | A | | | | | | | | | | | | | | | |
| GRR | NORTH AMERICAN | VA265 | 306 78 | 3 37 1 2 1 0 | 260776 | A2WE | 36274 | ANGUS ALBERTA LTD R, 16900-107 AVE, EDMONTON, T5P 4C3 | A | | | | | | | | | | | | | | | |
| NCG | NORTH AMERICAN | VA265 | 282 90 | 3 37 1 2 1 0 | 281177 | A2WE | 36467 | STRAUSS LOUIS A, 360 BAY ST, TORONTO | O | | | | | | | | | | | | | | | |
| GDC | NORTH AMERICAN | VA265 | 306 51 | 3 38 1 2 1 0 | 280277 | A2WE | 36476 | CAMPEAU CORP LTD, 2932 BASE LINE RD, OTTAWA, K1N 8E9 | O | | | | | | | | | | | | | | | |
| FUZ | NORTH AMERICAN | P51D | 4463889N | 3 27 1 1 1 7 | 011176 | NIL | 59473 | MCCANN GARY D, BOX 100 RR5, STRATFORD, N5A 8S6 | O | | | | | | | | | | | | | | | |
| USA | NORTH AMERICAN | P51D | 44 74850 | 3 26 1 1 1 7 | 211175 | NIL | 59471 | SPITFIRE INC, BOX 33 AIRPORT RD, WINDSOR, N9A 6J5 | O | | | | | | | | | | | | | | | |
| RAE | OLYMPIA STORER | P1 | 1 | 1 01 1 2 0 6 | 280475 | NIL | 4 | ADAMS WILLIAM, 2 CARISBROOK DR, KITCHENER, N2K 1J2 | O | | | | | | | | | | | | | | | |
| ZWM | PAPILLON | P1 | 190338 | 1 01 1 1 6 | 040672 | NIL | 335 | CLOUTIER JOSEPH, 47 RADNOR, CAP DE LA MADELEINE | O | | | | | | | | | | | | | | | |
| XAD | PARASPORT | P1 | S 214 | 1 01 1 1 6 | 140976 | NIL | 154 | SMITH HERB, 206-150 CHARLTON DRIVE W, HAMILTON | O | | | | | | | | | | | | | | | |
| GPAX | PAT SPECIAL | P1 | 001 | 1 04 1 1 6 | 110776 | NIL | 155 | BLANCHET GERMAIN, CHUTE ST-PHILIPPE, JOW 1AO | O | | | | | | | | | | | | | | | |

| MARCHE MARCHES | TYPE | MODEL MODELE | MANUFACTURE NUMBER NUMERO DU CONSTRUCTEUR | COUNTRY OF MANUFACTURE PAYS DE CONSTRUCTION | GROSS WEIGHT POIDS BRUT | LAND - SEA - AIR TERR - MER - AIR | MAX. WING SPAN ENvergure max. | MAX. HEIGHT HAUTEUR max. | MAX. TAKE OFF WEIGHT Poids max. au décollage | CERT. OF AIRW. OR FLIGHT PERMIT VALID TO CERTIFICAT DE NAVIGABILITE OU PERMIS DE VOL VALABLE JUSQU'AU | REGISTRATION CANCELLED IMMATRICULATION ANNULEE | AIRCRAFT TYPE APPROVAL OR SPECS. TYPE D'APPROBATION OU DE SPECIFICATIONS | OWNER'S NAME AND ADDRESS NOM ET ADRESSE DU PROPRIETAIRE | | PROVINCE |
|-------------------|--------|-----------------|--|--|----------------------------|--------------------------------------|----------------------------------|-----------------------------|---|--|---|---|--|---|----------|
| | | | | | | | | | | | | | ENGINES MOTEURS | REG. NO. NO. D'IMMATRICULATION | |
| FGWB1PAZMANY | PL1 | 154 | 1 03 1 | 1 03 1 | 1 6 | 311276 | | | | | | NIL | 041 | BROWN GORDON WE, 5456 BLENHEIM ST, VANCOUVER | B |
| SPQ1PAZMANY | PL1 | 1 125 67 | 1 03 1 | 1 03 1 | 1 6 | 020177 | | | | | | NIL | 152 | CASKEY ALLAN HAROLD, CEREAL | A |
| BPD1PAZMANY | PL1 | 186 | 1 03 1 | 1 03 1 | 1 6 | 070776 | | | | | | NIL | 154 | BOCHMAN DIETRICH, 1324 HILLVIEW, DAKVILLE, L6H 2C7 | Q |
| JJC1PAZMANY | PL1 | 102 | 1 03 1 | 1 03 1 | 1 6 | 100875 | | | | | | NIL | 155 | COLLINS JOSEPH, 673 PAPINEAU, GATINEAU | Q |
| WLR3PHOEBUS | A1 | 786 | 4 01 1 | 4 01 1 | 0 1 | 261076 | | | | | | G82 | 167 | TIMM CLAU P, 1461 TERRACE AVE, N-VANCOUVER, V7R 1B5 | B |
| VNE3PHOEBUS | B1 | 751 | 4 01 1 | 4 01 1 | 0 1 | 160176 | | | | | | G82 | 467 | BOUDREAU AD, ETAL, 52 ONTARIO ST, OTTAWA K1K 1L2 | O |
| FGB3PHOEBUS | B1 | 871 | 4 01 1 | 4 01 1 | 0 1 | 040876 | | | | | | G82 | 473 | GOULIN DALE M, 18 LAWRENCE CRES, BRAMPTON | Q |
| KSS3PHOEBUS | C | 885 | 4 01 1 | 4 01 1 | 0 1 | 010776 | | | | | | G82 | 269 | STACHOW KLAUS, 11 COLERIDGE CRES NW, CALGARY, T2K 1X8 | A |
| FVKY3PHOEBUS | C | 822 | 4 01 1 | 4 01 1 | 0 1 | 270476 | | | | | | G82 | 468 | ROMINGER HEINZ, 29 KINGSBURY CRES, SCARBOROUGH | O |
| GAZO3PHOEBUS | C | 812 | 4 01 1 | 4 01 1 | 0 1 | 190576 | | | | | | G82 | 575 | BOMON AUTOMOTIVE LTD, 8717-8 AVE, MONTREAL, H1Z 2X7 | Q |
| CMC1PIAGGIO | P136L1 | 219 | 4 17 6 | 4 17 6 | 2 1 | 280576 | | | | | | A111 | 15468 | HAY DAVID W, 8 REDWING ST, LINDSAY, K9V 4T3 | O |
| UXL3PIC | BC | 001 | 1 01 1 | 1 01 1 | 0 6 | 250976 | | | | | | NIL | 4 | HERRDEGEN H & BERG H, 3818 VAUGHAN, WINDSOR, N9C 1Z5 | Q |
| YQH1PIEL DIAMANT | CP60R | ERG 1 | 1 03 1 | 1 03 1 | 1 6 | 240576 | | | | | | NIL | 154 | GLEW ERIC R, 55 DAVISBROOK BLVD, AGINCOURT, M1T 2H6 | O |
| GFE1PIEL DIAMANT | CP604 | CBC 1 | 1 03 1 | 1 03 1 | 1 6 | 270976 | | | | | | NIL | 154 | BRYK RAY D, 120 CENTRE ST, NAPANEE | D |
| ACV1PIETENPOL | | AFD6870 | 1 02 1 | 1 02 1 | 1 6 | 150776 | | | | | | NIL | 471 | IMRIE FREDRIC N & DAVID A, 4874-11-A AVE, DELTA | B |
| AOG1PIETENPOL | | JFH 001 | 1 02 1 | 1 02 1 | 1 6 | 110676 | | | | | | NIL | 041 | HOWROYD JOHN F, 4308 HOULIHAN PL, VICTORIA, V8N 3T1 | B |
| BMH1PIETENPOL | | AP 001 | 1 03 1 | 1 03 1 | 1 6 | 150875 | | | | | | NIL | 041 | RANCHOUX ARMAND PIERRE, 2375-152 ST, SURREY | B |
| GED1PIETENPOL | | DUKES I | 1 02 1 | 1 02 1 | 1 6 | 220975 | | | | | | NIL | 041 | DUKES GEORGE E, 2790 AVIATION WAY, KAMLOOPS | B |
| QG1PIETENPOL | | 196671 | 1 02 1 | 1 02 1 | 1 6 | 130477 | | | | | | NIL | 621 | JACKSON EDWARD, GENERAL DELIVERY, 70 MILE HOUSE | B |
| RAZ1PIETENPOL | | CS24 | 1 02 1 | 1 02 1 | 1 6 | 120876 | | | | | | NIL | 041 | THOMPSON HW & RW, 14-6245 METRAL DR, NANAIMO, V9T 2L9 | B |
| VAJ1PIETENPOL | | 67 1 | 1 02 5 | 1 02 5 | 1 6 | 050673 | | | | | | NIL | 041 | HATTLE VERNON R, BOX 400, WILLIAMS LAKE | B |
| AUN1PIETENPOL | | PHC 2001 | 1 02 5 | 1 02 5 | 1 6 | 280776 | | | | | | NIL | 042 | HANSEN GJ, 226 COTTONWOOD ST, SHERWOOD PARK, T8A 1Y2 | A |
| DJM1PIETENPOL | | 234625 | 1 02 1 | 1 02 1 | 1 6 | 200976 | | | | | | NIL | 042 | WATSON CLARKE F, 110 BRANTFORD CRES, CALGARY, T2L 1N8 | A |
| TFN1PIETENPOL | | DP 001 | 1 02 1 | 1 02 1 | 1 6 | 070277 | | | | | | NIL | 042 | SELLER RP, ETAL, 120-54 AVE NE, CALGARY T2K 0J9 | A |
| VUU1PIETENPOL | | D1 | 1 02 1 | 1 02 1 | 1 6 | 100873 | | | | | | NIL | 042 | LUBITZ EDWARD D, 9428-75 ST, EDMONTON | A |
| VUQ1PIETENPOL | | 8767 | 1 02 1 | 1 02 1 | 1 6 | 030670 | | | | | | NIL | 152 | HEGY RAYMOND HOWARD, RR7, CALGARY | A |
| FARH1PIETENPOL | | PHC 2002 | 1 02 1 | 1 02 1 | 1 6 | 300676 | | | | | | NIL | 042 | WADSON ROY M, 10228-50 ST, EDMONTON | A |
| TZULPIETENPOL | | HK 001 | 1 02 1 | 1 02 1 | 1 6 | 140272 | | | | | | NIL | 473 | KOLODKA WALTER, 634 McMILLAN AVE, WINNIPEG, R3M 0T9 | M |
| BWJ1PIETENPOL | | WH01 | 1 02 1 | 1 02 1 | 1 6 | 140876 | | | | | | NIL | 623 | HARROP WALTER, BOX 448, WHITEWOOD, SOG 5C0 | S |
| AQILPIETENPOL | | DM248 | 1 03 1 | 1 03 1 | 1 6 | 200774 | | | | | | NIL | 154 | WALKER DA, ETAL, 48 TAMARACK AVE, SAULT STE MARIE | O |
| CNG1PIETENPOL | | SKH 1 | 1 02 1 | 1 02 1 | 1 6 | 040976 | | | | | | NIL | 044 | HOSTEIN STAN & KEN, 382 SOUTHCOLE RD, ANCASTER | O |
| GFR1PIETENPOL | | S 6 | 1 02 1 | 1 02 1 | 1 6 | 210676 | | | | | | NIL | 044 | EVANS LORNE D, ETAL, 221 OAK ST BOX 956, STAYNER | O |
| GWN1PIETENPOL | | 1001 | 1 02 1 | 1 02 1 | 1 6 | 010676 | | | | | | NIL | 044 | MCHUGH PETER F, 222 ENMORE ST, ANCASTER, L9G 2H3 | O |
| RBVLPIETENPOL | | CNG1 | 1 02 1 | 1 02 1 | 1 6 | 140471 | | | | | | NIL | 044 | ROSS P & ANDERSEN E, 3196 DANFORTH AVE, SCARBOROUGH | O |
| UKALPIETENPOL | | HJA1 | 1 02 1 | 1 02 1 | 1 6 | 200675 | | | | | | NIL | 154 | ARMSTRONG WILLIAM JAMES, RR3, BRUSSELS, NOG 1H0 | O |
| FPMFLPIETENPOL | | L01MP | 1 02 1 | 2 1 6 | 2 1 6 | 260776 | | | | | | NIL | 094 | JONES PATRICIA, 72 WEST DEANE PK DR, ISLINGTON | O |
| GIG1PIETENPOL | | PI | 1 02 1 | 1 02 1 | 1 6 | 130576 | | | | | | NIL | 044 | BARKER CHARLES RICHARD, 20 GLENEADEN COURT, BRAMALEA | K |
| NXILPIETENPOL | | AS 10 | 1 02 1 | 1 02 1 | 1 6 | 060776 | | | | | | NIL | 046 | GODDARD STERLING, RR1, RIVER GLADE | K |
| QRKLPIETENPOL | GN1 | J8687181 | 1 02 1 | 1 02 1 | 1 6 | 290976 | | | | | | NIL | 041 | BOULANGER PHILIPPE JOSEPH, BOX 93, MERRITT | B |
| FHXWPIETENPOL | GN1 | GN1284 | 1 03 1 | 1 03 1 | 1 6 | 260176 | | | | | | NIL | 041 | JONES JAMES M, BOX 340, UCLUELET, VOR 3A0 | B |
| QNG1PIETENPOL | GN1 | 917 | 1 02 1 | 1 02 1 | 1 6 | 141076 | | | | | | NIL | 042 | SEABORN CLARK G, RR8, CALGARY, T2J 2T9 | A |
| QPI1PIETENPOL | GN1 | 1 | 1 02 1 | 1 02 1 | 1 6 | 080976 | | | | | | NIL | 044 | FORCE AUSTIN, 173 GLENWOOD, PORT COLBORNE, L3K 5N2 | O |
| DEALPIETENPOL | GN1 | GN1001 | 1 03 1 | 1 03 1 | 1 6 | 260576 | | | | | | NIL | 046 | SWEET PIET AIRCRAFT ASSN, 15 HILLTOP TERR, DARTMOUTH | V |
| PEK1PIETENPOL | MK-11 | 14 61 | 1 02 1 | 2 1 6 | 2 1 6 | 280476 | | | | | | NIL | 044 | GARDNER WILLIAM S, 22 WARDROPE AVE S, STONEY CREEK | O |
| WIPBPIK | BC | 002 67 | 1 01 1 | 0 6 | 0 6 | 061076 | | | | | | NIL | 4 | SCOTT ALFRED W, 3831 HOLBURN ST, WINDSOR | O |
| GHEBPILATUS | B4PC11 | 133 | 4 01 1 | 0 1 | 0 1 | 031076 | | | | | | G96 | 174 | VANCOUVER SOARING ASSN, BOX 3651, VANCOUVER, V6B 3Y8 | B |
| GAOVBPILATUS | B4PC11 | 147 | 4 01 1 | 0 1 | 0 1 | 160876 | | | | | | G96 | 475 | KSANDER HERMANN, 11 PARKVIEW DR, PETERBOROUGH | O |
| GADSBPILATUS | B4PC11 | 157 | 4 01 1 | 0 1 | 0 1 | 060776 | | | | | | G96 | 574 | ROCHETTE PIERRE, 1608 AVE MGR TACHE, QUEBEC | Q |

| MARKING MARQUE | TYPE | MODEL | MANUFACTURER NUMBER NUMERO DU CONSTRUCTEUR | COUNTRY OF MANUFACTURE PAYS DE CONSTRUCTION | | GROSS WEIGHT POIDS BRUT | LAND AREA - SQ FOOT - ALTIMETER - SQ FOOT - S. N. | J. SER. CUL. E.P. X | NO. OF ENGINES | BASE OF MOTORS | PURPOSE DESINE A | CERT. OF FLIGHT PERMIT VALID TO | CERTIFICAT DE NAVIGABILITE OU PERMIS DE VOL VALABLE JUSQU'AU | REGISTRATION CANCELLED ANNULATION AVUEE | AIRCRAFT TYPE APPROVAL OR SPEC. | TYPE D'APPROBATION OU DE SPECIFICATIONS | ENGINE MANUFACTURER CONSTRUCTEUR DU MOTEUR | E.P. S. N. | YEAR IMPORTED | AIRCRAFT TYPE APPROVAL OR SPEC. | OWNER'S NAME AND ADDRESS NOM ET ADRESSE DU PROPRIETAIRE | PROVINCE |
|---|--|--|---|--|----------------------------------|----------------------------|---|----------------------------|----------------------------|----------------------------|----------------------------|--|--|--|--|--|---|------------|--|--|--|----------|
| | | | | | | | | | | | | | | | | | | | | | | |
| GADR3P ZIZI FBGL1P GLUV3P GOON3P RCH1P | PILATUS PILATUS PILATUS PIONEER PIONEER PIPER | B4PC11 PC6B1 PC6H2 11 11 J2 | 1156 2009 540 9 14 1115 | 4 3 4 1 1 3 | 01 15 15 01 01 02 | 1 7 7 1 1 1 | | 0 1 1 0 0 2 | 1 2 1 6 6 1 | 0 1 1 6 6 6 | 0 1 1 0 0 6 | 060776 250476 151076 190676 040376 060875 | | G96 7A15 A78 NIL NIL NIL | | 574 51269 15370 3 4 04460 | | | CLUB DE VOL A VOILE DE QUE, CP 9276, QUEBEC TERR AIR LTD, (TERRITORIAL AIRWAYS), ROSS RIVER NORTHERN LIGHT GOSPEL MISS, BOX 315, RED LAKE FLINT RW, 96 HARVARD AVE, WINNIPEG, R3M 0K4 GIRARD D. E. MILLER D, 593 UPPER QUEENS ST, LONDON SCHEFFLER FRITZ, 151 COLUMBIA W, WATERLOO, N2L 3L2 | Q Y O M O O | | |
| RAS1P GNG01P R1P MLH1P RFL1P RAV1P | PIPER PIPER PIPER PIPER PIPER PIPER | J2 J2 J3 J3 J3 J3 | C1124 1064 C1126 4061 15235 2451 | 3 3 3 3 3 3 | 02 02 02 02 02 02 | 1 1 2 5 1 2 | 2 1 1 2 1 2 | 1 1 1 1 1 1 | 6 1 6 1 6 6 | 2 1 1 1 1 1 | 6 1 6 1 6 6 | 251274 160277 150776 161275 230576 300466 | | NIL A595 NIL A691 NIL NIL | | 04460 04474 04138 04360 15462 04458 | | | SALE REPORTED/VENTE SIGNALEE CENTRALIA ACFT SALES LTD, RR2, ORANGEVILLE, L9W 2Y9 LESLIE CAMERON, 896 MARGAREE PL, W VANCOUVER, V7T 2J6 ENNS DONALD G, BOX 5 GRP 530 RR5, WINNIPEG, R2C 2Z2 EDWARDS TOM M, BOX 65 MAIN ST, BALA, POC 1A0 BRADLEY AIR SVCS LTD, CARP ARPT, CARP, KOA 1L0 | O O O M O O | | |
| FRDX1P REK1P BOS1P AGW1P DCZ1P CQZ1P | PIPER PIPER PIPER PIPER PIPER PIPER | J3 J3C J3C50 J3C65 J3C65 J3C65 | 17579 23178 C3388 17790 150C 5913 | 3 3 3 3 3 3 | 02 02 02 02 02 02 | 1 1 6 1 1 1 | 2 2 2 1 1 1 | 1 1 1 1 1 1 | 6 6 2 1 1 1 | 2 1 1 1 1 1 | 1 1 1 1 1 1 | 220776 060670 191076 140476 051276 081076 | | NIL NIL A691 A691 A691 A691 | | 04461 04461 04440 04172 041 04170 | | | TESORT ROBERT, 310-45 DRIFTWOOD AVE, DOWNSVIEW PAUL WILLIAM C, 305 THIRD AVE, HORNERPAYNE, POM 1Z0 NELSON GR, 55 GRAND AVE, LONDON, N6C 1L6 SHERWOOD HENRY, BOX 4834, WILLIAMS LAKE, V2G 2V8 PROCTER LEROY, RR2, LUMBY GRATTON LEON, 649 DUNCAN, KAMLOOPS, V2B 1R7 | O O O B B B | | |
| EDZ1P EGF1P DRU1P ELR1P FDM1P JCA1P | PIPER PIPER PIPER PIPER PIPER PIPER | J3C65 J3C65 J3C65 J3C65 J3C65 J3C65 | 200C 232C 174C 6909 10750 7630 | 3 3 3 3 3 3 | 02 02 02 02 02 02 | 2 7 6 1 1 1 | 2 2 2 1 1 2 | 1 1 1 1 1 1 | 1 1 1 1 1 1 | 1 1 1 1 1 1 | 1 1 1 1 1 1 | 030969 090976 061175 010876 170875 280362 | | A691 A691 A691 A691 A691 A691 | | 04148 04147 04146 04173 04172 04158 | | | MACNAIR DOUGLAS R, 3463 MARINE AVE, POWELL RIVER JACOX DAVID JAMES, 94 TSANWASSEN BEACH, DELTA LANGNORTH ALLAN, BOX 564, REVELSTOKE PRECISION HOLDINGS LTD, BOX 2171, SIDNEY, V8L 3S6 BOYD WT, ETAL, BOX 458, SQUAMISH TEED CARMAN DANELL, 1040 ARAGON ROAD, RICHMOND | B B B B B B | | |
| JRM1P IWO1P HYA1P JQA1P LBE1P NKX1P | PIPER PIPER PIPER PIPER PIPER PIPER | J3C65 J3C65 J3C65 J3C65 J3C65 J3C65 | 10253 17550 8502 7368 4848 23159 | 3 3 3 3 3 3 | 02 02 02 02 02 02 | 2 5 5 5 5 1 | 2 2 2 2 2 1 | 1 1 1 1 1 1 | 1 1 1 1 1 1 | 1 1 1 1 1 1 | 1 1 1 1 1 1 | 110676 180776 160676 160867 290476 220576 | | A691 A691 A691 A691 A691 A691 | | 04158 04160 04155 04157 04158 04161 | | | HARDER VICTOR, 248 BRADNER RD, ABBOTSFORD CAREY DAVID H, 575 BAKER ST, VICTORIA HOLMES DOUGLAS E, 1-2623 PARKVIEW DR, KAMLOOPS PESKETT PHILLIP, 1336 BLUNDELL RD, RICHMOND BALDY ENTERPRISES LTD, 3106-29 AVE, VERNON W C R HOLDINGS LTD, BOX 1152, VERNON, V1T 6N4 | B B B B B B | | |
| MLG1P MZM1P PGB1P OLI1P NZX1P NZQ1P | PIPER PIPER PIPER PIPER PIPER PIPER | J3C65 J3C65 J3C65 J3C65 J3C65 J3C65 | 16769 22922 8007 15819 20203 17246 | 3 3 3 3 3 3 | 02 02 02 02 02 02 | 6 1 5 1 1 1 | 2 2 2 2 1 2 | 1 1 1 1 1 1 | 1 1 1 1 1 1 | 1 1 1 1 1 1 | 1 1 1 1 1 1 | 180573 060177 250876 060475 021176 220668 | | A691 A691 A691 A691 A691 A691 | | 04160 04161 04163 04162 04164 04162 | | | PEARCE T & EIRIKSON L, 1340 OVERLOOK, PR RUPERT TERADA GEORGE, RR2, LATA ROAD, KELOWNA V1Y 7R1 SMITH NORMAN D, 4206-25 ST, VERNON, V1T 4S3 DUKE GREGORY E, BOX 37, POUCE COUPE, VOC 2C0 DART PETER R, 5111 MASSEY PLACE, LADNER BYSOUTH STANLY T, 330 TULAMEEN RD, PRINCETON | B B B B B B | | |
| OXQ1P NST1P PVD1P OQQ1P ONZ1P RQV1P | PIPER PIPER PIPER PIPER PIPER PIPER | J3C65 J3C65 J3C65 J3C65 J3C65 J3C65 | 8255 14555 17697 14296 16833 6174 | 3 3 3 3 3 3 | 02 02 02 02 02 02 | 1 7 5 1 1 1 | 2 2 1 1 2 1 | 1 1 1 1 1 1 | 1 1 1 1 1 1 | 1 1 1 1 1 1 | 1 1 1 1 1 1 | 240775 110571 060377 030574 130366 140572 | | A691 A691 A691 A691 A691 A691 | | 04164 04161 04164 04162 04162 04165 | | | ROGERS CS, 1569-36 AVE W, VANCOUVER, V6M 1J9 GRIESBECK WERNER, 2105 BROADWAY, ABBOTSFORD, V2T 3G4 GAGNE DARREL WM, BOX 396, LUMBY OLIVER JD, 6925 KAMLOOPS ST, POWELL RIVER WALKER GEORGE WM, BOX 513, VEDDER CROSSING, VOX 1Z0 BUSINESS AIRCRAFT CORP LTD, 1104 CAMBIE RD, RICHMOND | B B B B B B | | |
| NBF1P VEM1P UNQ1P VEW1P WCY1P UMM1P | PIPER PIPER PIPER PIPER PIPER PIPER | J3C65 J3C65 J3C65 J3C65 J3C65 J3C65 | 15445 13932 17191 20379 13217 6411 | 3 3 3 3 3 3 | 02 02 02 02 02 02 | 1 1 1 6 1 5 | 1 1 1 1 1 1 | 1 1 1 1 1 1 | 1 1 1 1 1 1 | 1 1 1 1 1 1 | 1 1 1 1 1 1 | 180976 100570 010275 091168 060768 260771 | | A691 A691 A691 A691 A691 A691 | | 04167 04167 04166 04166 04167 04166 | | | SCOTT JACK McLAREN NANCY, 3903-32 ST, VERNON, V1T 5P2 MCMANN VICTOR E, 686-52 ST, DELTA HESS MERVIN C, BOX 938, FORT ST JAMES, VOJ 1P0 GRIESBECK WERNER, 2105 BROADWAY, ABBOTSFORD, V2T 3G4 BAHNER CHRISTIAN J, BOX 34, MATSQUI PREDDY GERALD D, 9357-140 ST, NORTH SURREY | B B B B B B | | |

| MARKING MARQUE | TYPE | MODEL | MODEL | MANUFACTURER'S NUMBER NUMÉRO DU CONSTRUCTEUR | COUNTRY OF MANUFACTURE PAYS DE CONSTRUCTION | | LAND-SEA-AIR TERRESTRE-MER-AÉRIEN | NO OF ENGINES NOMBRE DE MOTEURS | PURPOSE DESTINÉE À | CERT. OF AIRW. OR FLIGHT PERMIT VALID TO CERTIFICAT DE NAVIGABILITÉ OU PERMIS DE VOL VALABLE JUSQU'À | REGISTRATION CANCELLED ANNULATION D'IMMATRICULATION | AIRCRAFT TYPE APPROVAL OR SPECS. TYPE D'APPROBATION OU DE SPECIFICATIONS | ENGINES MANUFACTURER CONSTRUCTEUR DU MOTEUR | REGION, PROVINCE RÉGION, PROVINCE | OWNER'S NAME AND ADDRESS NOM ET ADRESSE DU PROPRIÉTAIRE | PROVINCE |
|-------------------|-------|-------|-------|---|--|---|--------------------------------------|------------------------------------|-----------------------|---|--|---|--|---|--|----------|
| | | | | | 3 | 2 | | | | | | | | | | |
| VESI | PIPER | J3C65 | 18392 | 3 | 02 | 2 | 1 | 1 | 1 | 290576 | | A691 | 04166 | KAMINSKI ALFRED, RR3, VERNON, V1T 6L6 | B | |
| VEAI | PIPER | J3C65 | 4888 | 3 | 02 | 1 | 1 | 1 | 1 | 110477 | | A691 | 04166 | WETHERILL TIMOTHY J, RR4 BELLA VISTA RD, VERNON | B | |
| VEAI | PIPER | J3C65 | 18302 | 3 | 02 | 1 | 1 | 1 | 1 | 121176 | | A691 | 04166 | WHITTINGTON JH, 200 STEWART ST, COMOX, V9N 5J1 | B | |
| XZMI | PIPER | J3C65 | 22386 | 3 | 02 | 5 | 1 | 1 | 1 | 140873 | | A691 | 04172 | MUDRYK AT & HALL WI, BOX 1565, PRINCE GEORGE | B | |
| HJJ1 | PIPER | J3C65 | 13711 | 3 | 02 | 1 | 1 | 1 | 1 | 170674 | | A691 | 04167 | HAGER HANS & JOHN R, BOX 1131, REVELSTOKE | B | |
| YYCI | PIPER | J3C65 | 18884 | 3 | 02 | 1 | 1 | 1 | 1 | 250576 | | A691 | 04169 | HERMAN JOHN ROY, BOX 93, CHASE, V0E 1N0 | B | |
| YYJ1 | PIPER | J3C65 | 20440 | 3 | 02 | 1 | 1 | 1 | 1 | 260676 | | A691 | 04169 | REY-WAL HOLDINGS LTD, BOX 819, 100 MILE HOUSE | B | |
| FOX1 | PIPER | J3C65 | 7619 | 3 | 02 | 1 | 1 | 1 | 1 | 050576 | | A691 | 04162 | AGNEW TOM, 1410 HIGH ROAD, KELOWNA, V1Y 7B3 | B | |
| FOXV | PIPER | J3C65 | 6474 | 3 | 02 | 1 | 1 | 1 | 1 | 140576 | | A691 | 04169 | HUGHES DENNY, 1203-5 AVE S, CASTLEGAR, V1N 2V1 | B | |
| FPGK1 | PIPER | J3C65 | 6369 | 3 | 02 | 1 | 1 | 1 | 1 | 220776 | | A691 | 04163 | MOUNT IDA CONCRETE PRODUCTS, BOX 13, SALMON ARM | B | |
| FFCJ1 | PIPER | J3C65 | 17407 | 3 | 02 | 1 | 2 | 1 | 1 | 190476 | | A691 | 04152 | KEENE L & J & MIREAU A, 643 SEYMOUR ST, KAMLOOPS | B | |
| FMLM1 | PIPER | J3C65 | 20359 | 3 | 02 | 6 | 2 | 1 | 1 | 021176 | | A691 | 04160 | WILKINS ERNEST LESLIE, BOX 92, MERRITT | B | |
| FRW1 | PIPER | J3C65 | 3247 | 3 | 02 | 1 | 1 | 1 | 1 | 171276 | | A691 | 04165 | PROCTER ROBERT B, BOX 186, LUMBY, V0E 2G0 | B | |
| GHAU1 | PIPER | J3C65 | 18245 | 3 | 02 | 1 | 1 | 1 | 1 | 010377 | | A691 | 04174 | CORNIES HAROLD WERNER, GEN DELIVERY, 100 MILE HOUSE | B | |
| BUY1 | PIPER | J3C65 | 110C | 3 | 02 | 5 | 2 | 1 | 1 | 200277 | | A691 | 04246 | ONCIUL STEVE, RICH LAKE, T0A 2X0 | A | |
| DAP1 | PIPER | J3C65 | 127C | 3 | 02 | 5 | 2 | 1 | 1 | 310576 | | A691 | 04246 | BOOTH GEORGE H, 1407 RUSSELL RD NE, CALGARY, T2E 5K9 | A | |
| DAS1 | PIPER | J3C65 | 129C | 3 | 02 | 5 | 2 | 1 | 1 | 140776 | | A691 | 04246 | BRINKER ORLAND W, 33 CHANCELLOR WAY NW, CALGARY | A | |
| DAU1 | PIPER | J3C65 | 131C | 3 | 02 | 5 | 1 | 1 | 1 | 240771 | | A691 | 04246 | MONTPELLIER P & LAGACE N, 9614 108A AVE, EDMONTON | A | |
| IYGI | PIPER | J3C65 | 15716 | 3 | 02 | 1 | 1 | 1 | 1 | 020776 | | A691 | 04256 | WESTLOCK AVIATION LTD, WESTLOCK | A | |
| IHH1 | PIPER | J3C65 | 15423 | 3 | 02 | 5 | 2 | 1 | 1 | 140775 | | A691 | 04255 | REHM DAN & DUNCAN & LENN, BOX 568, ATHABASCA, T0G 0B0 | A | |
| KBJ1 | PIPER | J3C65 | 19756 | 3 | 02 | 1 | 2 | 1 | 1 | 151075 | | A691 | 04257 | SAGE ELMER K, BOX 1528, LEDUC | A | |
| LJML | PIPER | J3C65 | 18893 | 3 | 02 | 5 | 1 | 1 | 1 | 220476 | | A691 | 04259 | MARTIN FREDERICK SYDNEY, BOX 1410, ATHABASCA, T0G 0B0 | A | |
| JVX1 | PIPER | J3C65 | 17360 | 3 | 02 | 5 | 1 | 1 | 1 | 060876 | | A691 | 04257 | WRIGHT DAVID E, 313-339-13 AVE SW, CALGARY, T2R 0K3 | A | |
| MFS1 | PIPER | J3C65 | 15368 | 3 | 02 | 5 | 2 | 1 | 1 | 041276 | | A691 | 04260 | CARR ROBERT H, RR1, OKOTOKS, T0L 1T0 | A | |
| LST1 | PIPER | J3C65 | 22569 | 3 | 02 | 5 | 2 | 1 | 1 | 180676 | | A691 | 04260 | RUDY HAROLD R, BOX 1708, MEDLEY | A | |
| NCD1 | PIPER | J3C65 | 18589 | 3 | 02 | 1 | 2 | 1 | 1 | 080876 | | A691 | 04261 | COLE JOHN MORLEY, RR1, LLOYDMINSTER, S9V 0X6 | A | |
| MVP1 | PIPER | J3C65 | 11013 | 3 | 02 | 7 | 2 | 1 | 1 | 010377 | | A691 | 04260 | MCCLAIN ERNEST, BOX 817, STRATHMORE, T0J 3H0 | A | |
| OWCL | PIPER | J3C65 | 18514 | 3 | 02 | 5 | 2 | 1 | 1 | 030477 | | A691 | 04262 | FULTON WILLIAM B, BOX 38, ROCKYFORD, T0J 2R0 | A | |
| PIHE | PIPER | J3C65 | 20058 | 3 | 02 | 5 | 1 | 1 | 1 | 180277 | | A691 | 04263 | BOWDITCH FH, BOX 91, ARDROSSAN | A | |
| RZJ1 | PIPER | J3C65 | 22739 | 3 | 02 | 5 | 1 | 1 | 1 | 120876 | | A691 | 04265 | GILBERTSON RA, HUGHENDEN | A | |
| RFA1 | PIPER | J3C65 | 16119 | 3 | 02 | 1 | 2 | 1 | 6 | 160576 | | NIL | 04257 | HOLT W D, BOX 807, WETASKIWIN | A | |
| UJS1 | PIPER | J3C65 | 23171 | 3 | 02 | 5 | 1 | 1 | 1 | 230872 | | A691 | 04266 | BREDLOW WALTER A, 225-11 ST SE, MEDICINE HAT, T1A 1S6 | A | |
| SJRI | PIPER | J3C65 | 14426 | 3 | 02 | 5 | 1 | 1 | 1 | 151176 | | A691 | 04265 | DEATH ARTHUR WH, GOODFARE, T0H 1T0 | A | |
| UJV1 | PIPER | J3C65 | 4419 | 3 | 02 | 5 | 1 | 1 | 1 | 281076 | | A691 | 04266 | RUGGLES CARMEN C, BOX 16, HELINA | A | |
| SJY1 | PIPER | J3C65 | 20848 | 3 | 02 | 5 | 1 | 1 | 1 | 060377 | | A691 | 15265 | JORGENSEN DAVID & BILL, RR1, CLUNY, T0J 0S0 | A | |
| XJS1 | PIPER | J3C65 | 23119 | 3 | 02 | 1 | 1 | 1 | 1 | 250276 | | A691 | 04268 | NELSON COLIN, STANDARD, T0J 3G0 | A | |
| YYQ1 | PIPER | J3C65 | 5318 | 3 | 02 | 1 | 1 | 1 | 1 | 090974 | | A691 | 04269 | GRISTHAVEN LODGE LTD, BOX 266, COLD LAKE | A | |
| FDLZ1 | PIPER | J3C65 | 19933 | 3 | 02 | 5 | 2 | 1 | 1 | 040876 | | A691 | 04253 | RIX NORMAN JOHN, BOX 1917, SPRUCE GROVE | A | |
| FKGP1 | PIPER | J3C65 | 3748 | 3 | 02 | 5 | 2 | 1 | 1 | 300576 | | A691 | 04258 | SPOONER RICHARD, RR4, SHERWOOD PARK, T8A 3K4 | A | |
| FLJN1 | PIPER | J3C65 | 19747 | 3 | 02 | 5 | 2 | 1 | 1 | 130676 | | A691 | 04259 | DUMARESO BROS RANCH LTD, BOX 426, CONSORT, T0C 1B0 | A | |
| FVAE1 | PIPER | J3C65 | 5790 | 3 | 02 | 1 | 1 | 1 | 1 | 080776 | | A691 | 04266 | MAY RUF, 7616-142 AVE, EDMONTON, T5C 2P4 | A | |
| GAIL1 | PIPER | J3C65 | 17812 | 3 | 02 | 1 | 1 | 1 | 1 | 130976 | | A691 | 04275 | REID GEORGE C, 10548 82 AVE, EDMONTON, T6E 2A4 | A | |
| GWAM1 | PIPER | J3C65 | 15741 | 3 | 02 | 1 | 1 | 1 | 1 | 100676 | | A691 | 04274 | HUNTER WILMER G, RR8 SITE 4 BOX 25, EDMONTON | A | |
| JHND1 | PIPER | J3C65 | 19214 | 3 | 02 | 5 | 2 | 1 | 1 | 010776 | | A691 | 04256 | CLARKE MC & MCBETH LA, 9904-82 AVE, FORT ST JOHN | B | |
| LIU1 | PIPER | J3C65 | 17678 | 3 | 02 | 5 | 2 | 1 | 5 | 190774 | | A691 | 15259 | AGAIR SPRAYING CO, BOX 1022, DAWSON CREEK, V1G 4H9 | B | |
| LBS1 | PIPER | J3C65 | 18465 | 3 | 02 | 5 | 2 | 1 | 1 | 280476 | | A691 | 04258 | ROBERTS KENNETH G, BOX 362, HAY RIVER, X0E 0R0 | T | |
| EGL1 | PIPER | J3C65 | 238C | 3 | 02 | 7 | 2 | 1 | 1 | 140976 | | A691 | 04247 | ANDRONIK GARY, BOX 393, WATSON LAKE, Y0A 1C0 | Y | |
| MZP1 | PIPER | J3C65 | 2369A | 3 | 02 | 1 | 1 | 1 | 1 | 010574 | | A691 | 04261 | VAN DER MEER SID, MILE 1128, ALASKA HIGHWAY, Y1A 3V4 | Y | |

| MARKING MARQUE | TYPE | MODEL | MODEL | MANUFACTURER'S NUMBER NUMÉRO DE CONSTRUCTION | COUNTRY OF MANUFACTURE PAYS DE CONSTRUCTION | GROSS WEIGHT POIDS BRUT | LAND - SEA - SW AERES - FLUVIAUX - RUIS D'EAU - M. | D. OR D. W. | J. SIZE OR J. ET N. | NO. OF ENGINES NOMBRE DE MOTEURS | COSTINE A | CERT. OF AIRW. OR FLIGHT PERMITS VALID TO | CERTIFICAT DE NAVIGABILITE OU PERMIS DE VOL VALABLE JUSQU'AU | REGISTRATION CANCELLED IMMATRICULATION ANNULEE | AIRCRAFT TYPE APPROVAL OR SPEC. | TYPE D'APPROBATION OU DE SPECIFICATIONS | ENGINE MANUFACTURER CONSTRUCTEUR DU MOTEUR | CONTROLLER OF AIRW. OR FLIGHT PERMITS REG. N° 1000 | NAME OF PROPRIETARY | OWNER'S NAME AND ADDRESS NOM ET ADRESSE DU PROPRIÉTAIRE | PROVINCE |
|-------------------|-------|-------|-------|---|--|----------------------------|--|-------------|---------------------|-------------------------------------|-----------|---|--|--|---------------------------------|---|---|---|---------------------|--|----------|
| | | | | | | | | | | | | | | | | | | | | | |
| AUCIPIPER | J3C65 | 13405 | 3 | 02 | 1 | 1 | 1 | 150973 | | | | A691 | 04370 | DUNFORD LYLE G, ST LAZARE, ROM 1Y0 | M | | | | | | |
| BRQIPIPER | J3C65 | 115C | 3 | 03 | 7 | 2 | 1 | 171075 | | | | A691 | 04373 | DELICHTE CELESTE, ST ALPHONSE, ROK 1Z0 | M | | | | | | |
| EETIPIPER | J3C65 | 209C | 3 | 03 | 7 | 2 | 1 | 040675 | | | | A691 | 04347 | HAMBLEY GRANT B, 71 RIVERSIDE DR, THOMPSON, R8N 0W8 | M | | | | | | |
| DGMPIPER | J3C65 | 151C | 3 | 03 | 7 | 2 | 1 | 310569 | | | | A691 | 04346 | MCINTOSH CR, (INTERLAKE AVN), BOX 1138, GIMLI, ROC 18C | M | | | | | | |
| DSJIPIPER | J3C65 | 189C | 3 | 02 | 1 | 2 | 1 | 050375 | | | | A691 | 04346 | LUMAX JD, BOX 277, SWAN RIVER | M | | | | | | |
| EETIPIPER | J3C65 | 220C | 3 | 02 | 5 | 2 | 1 | 040574 | | | | A691 | 04346 | HORDAL DALE JON, LYNN LAKE | M | | | | | | |
| DQIPIPER | J3C65 | 15788 | 3 | 03 | 5 | 1 | 1 | 070476 | | | | A691 | 04373 | ELIUK PAUL, BOX 111, ARBORG, ROC OAO | M | | | | | | |
| GZKIPIPER | J3C65 | 16552 | 3 | 02 | 1 | 1 | 1 | 151175 | | | | A691 | 04373 | ENGE GEORGE B, 175 INKSTER BLVD, WINNIPEG, R2W 0J7 | M | | | | | | |
| FGIPIPER | J3C65 | 22915 | 3 | 03 | 7 | 2 | 1 | 150676 | | | | A691 | 04352 | LILL WILLIAM A, BOX 2099, THE PAS, R9A 1L7 | M | | | | | | |
| IWPIPIPER | J3C65 | 22381 | 3 | 02 | 5 | 2 | 1 | 250976 | | | | A691 | 04360 | LEONARD MURRAY S, DUFRESNE, ROA OJO | M | | | | | | |
| JYIPIPER | J3C65 | 16018 | 3 | 02 | 1 | 1 | 1 | 060676 | | | | A691 | 04373 | LALLY MARKQUIS J, RR3, BRANDON, R7A. 5Y3 | M | | | | | | |
| HQVPIPER | J3C65 | 22312 | 3 | 02 | 1 | 1 | 1 | 120476 | | | | A691 | 04354 | KNOX EARL M, RRI, AUSTIN, ROH OCO | M | | | | | | |
| HJTIPIPER | J3C65 | 15524 | 3 | 02 | 5 | 1 | 1 | 291076 | | | | A691 | 04373 | HAMBLEY GRANT B, 71 RIVERSIDE DR, THOMPSON, R8N 0W8 | M | | | | | | |
| HJPIPIPER | J3C65 | 22207 | 3 | 02 | 5 | 2 | 1 | 311057 | | | | A691 | 04354 | TEAL AIR LTD, BOX 335, WINNIPEG | M | | | | | | |
| HLKIPIPER | J3C65 | 13308 | 3 | 02 | 1 | 1 | 1 | 011075 | | | | A691 | 04373 | HOVORKA MARVIN, BOX 16, SPRAGUE, ROA 1Z0 | M | | | | | | |
| KBDIPIPER | J3C65 | 22220 | 3 | 02 | 7 | 2 | 1 | 060576 | | | | A691 | 04357 | WILCOTT OLIVER, BOX 88, PINE FALLS, ROE 1MO | M | | | | | | |
| KIDIPIPER | J3C65 | 10173 | 3 | 02 | 5 | 2 | 1 | 310371 | | | | A691 | 04357 | BAKER DOUGLAS R, NEWDALE, ROJ 1J0 | M | | | | | | |
| LBJIPIPER | J3C65 | 22942 | 3 | 02 | 5 | 2 | 1 | 141076 | | | | A691 | 04358 | HOGG IAN C, WARRENTON, ROC 3E0 | M | | | | | | |
| KRIPIPER | J3C65 | 20209 | 3 | 02 | 1 | 2 | 1 | 160670 | | | | A691 | 04358 | BROOK WH, BOX 12 RRI, DUGALD, ROE OKO | M | | | | | | |
| KOHPIPER | J3C65 | 15433 | 3 | 02 | 1 | 2 | 1 | 270876 | | | | A691 | 04358 | ARABSKY ROBERT, RRI, DUGALD, ROE OKO | M | | | | | | |
| NHDIPIPER | J3C65 | 16865 | 3 | 02 | 7 | 2 | 1 | 190576 | | | | A691 | 04361 | BARIBEAU DA & M, 285 POPLAR AVE, WINNIPEG, R2L 0J8 | M | | | | | | |
| NPHIPIPER | J3C65 | 16264 | 3 | 02 | 1 | 2 | 1 | 060468 | | | | A691 | 04361 | CRAVEN RODERICK G, 6621 BEAUMONT, WINNIPEG, R3R OK2 | M | | | | | | |
| NPCIPIPER | J3C65 | 22843 | 3 | 02 | 7 | 2 | 1 | 150776 | | | | A691 | 04361 | CHAMPAGNE J A, 190 LYNDALE, ST BONIFACE | M | | | | | | |
| MVLIPIPER | J3C65 | 16768 | 3 | 02 | 5 | 2 | 1 | 120676 | | | | A691 | 04361 | BECK SIDNEY, BOX 73 RR3, PORTAGE LA PRAIRIE | M | | | | | | |
| NKJIPIPER | J3C65 | 22082 | 3 | 02 | 6 | 2 | 1 | 151276 | | | | A691 | 04361 | SHUMILA R & CHRAPLEWE R, 606 IAN PLACE, WINNIPEG | M | | | | | | |
| NPXIPIPER | J3C65 | 17567 | 3 | 02 | 7 | 2 | 1 | 080676 | | | | A691 | 04361 | SMITH WILLIAM BARRY, 400 GREEN ST, FLIN FLON | M | | | | | | |
| MJRIPIPER | J3C65 | 14646 | 3 | 02 | 5 | 2 | 1 | 071175 | | | | A691 | 04360 | LEONARD MURRAY S, DUFRESNE, ROA OJO | M | | | | | | |
| NUAIPIPER | J3C65 | 15387 | 3 | 02 | 6 | 2 | 1 | 250576 | | | | A691 | 04361 | MACKENZIE JAMES W, 293 MORAY ST, SAINT JAMES | M | | | | | | |
| PPKIPIPER | J3C65 | 18527 | 3 | 02 | 5 | 2 | 1 | 051176 | | | | A691 | 04363 | GULAY WALTER, BOX 24, FISHER BRANCH, ROC OZO | M | | | | | | |
| QXCIPIPER | J3C65 | 19103 | 3 | 02 | 1 | 1 | 1 | 240976 | | | | A691 | 04371 | SKAVINSKI JOE, ST FRANCOIS XAVIER, ROH 1J0 | M | | | | | | |
| RVTIPIPER | J3C65 | 19841 | 3 | 02 | 5 | 1 | 1 | 050277 | | | | A691 | 04364 | MONKMAN CARL, BOX 417, RIVERTON, ROC 2R0 | M | | | | | | |
| RMEIPIPER | J3C65 | 22371 | 3 | 02 | 1 | 1 | 1 | 131076 | | | | A691 | 04364 | ABERSON DIRK, 501 ROSSER AVE, BRANDON, R7A OK4 | M | | | | | | |
| QWLIPIPER | J3C65 | 17065 | 3 | 02 | 1 | 1 | 1 | 110776 | | | | A691 | 04371 | DURAND Z, 701 GOVERNMENT AVE, WINNIPEG, R2K 1X5 | M | | | | | | |
| UJKIPIPER | J3C65 | 6317 | 3 | 02 | 5 | 1 | 1 | 020867 | | | | A691 | 04366 | BECKER WOLFGANG, 661 CLIFTON ST, WINNIPEG, R3G 2X5 | M | | | | | | |
| TBJIPIPER | J3C65 | 19945 | 3 | 02 | 1 | 1 | 1 | 190976 | | | | A691 | 04367 | KYDD ERVIN, GRANDVIEW | M | | | | | | |
| TZQIPIPER | J3C65 | 19842 | 3 | 02 | 1 | 1 | 1 | 260476 | | | | A691 | 04369 | GRAHAM RONALD A, BOX 245, GILLAM, ROB OLO | M | | | | | | |
| SFOIPIPER | J3C65 | 14939 | 3 | 02 | 1 | 1 | 1 | 091076 | | | | A691 | 04365 | STONEK DONALD J, 72 ELM ST, THOMPSON, R8N 0P8 | M | | | | | | |
| UUMIPIPER | J3C65 | 14350 | 3 | 02 | 6 | 1 | 2 | 130973 | | | | A691 | 04366 | GEM AIR LTD, BOX 10 GRP 28 RRI, WINNIPEG, R3C 2E4 | M | | | | | | |
| VTEIPIPER | J3C65 | 19683 | 3 | 02 | 1 | 1 | 1 | 190177 | | | | A691 | 04367 | KEITH WILLIAM & SCAIFE JAMES, 403 WOODLAWN, WINNIPEG | M | | | | | | |
| XJEIPIPER | J3C65 | 19416 | 3 | 02 | 1 | 1 | 1 | 280876 | | | | A691 | 04368 | NOWELL JAMES G, 14-890 MCMILLAN, WINNIPEG, R3M 0V5 | M | | | | | | |
| XVQIPIPER | J3C65 | 15176 | 3 | 02 | 7 | 1 | 1 | 180676 | | | | A691 | 04368 | PARKE DA, 132 FULHAM CRES, WINNIPEG, R3N 0G6 | M | | | | | | |
| FLOFIPIPER | J3C65 | 14487 | 3 | 02 | 5 | 1 | 1 | 100476 | | | | A691 | 04374 | DURAND MARTIAL W, 1173 KINGSFORD, WINNIPEG, R2G OK3 | M | | | | | | |
| FKTIPIPER | J3C65 | 18693 | 3 | 02 | 7 | 1 | 1 | 070975 | | | | A691 | 04357 | BRUNWIN ALAN JAY, RRI, HEADINGLEY, ROH OJO | M | | | | | | |
| FMVFIPIPER | J3C65 | 2936 | 3 | 02 | 5 | 1 | 2 | 250876 | | | | A691 | 04360 | PENNER HARVEY & JOHN, BOX 1056, STEINBACH, ROA 2A0 | M | | | | | | |
| FDCQIPIPER | J3C65 | 141C | 3 | 02 | 1 | 2 | 1 | 020277 | | | | A691 | 04346 | THIEVIN GARNET, BOX 426, STONEWALL, ROC 2Z0 | M | | | | | | |
| FMRHIPIPER | J3C65 | 17979 | 3 | 02 | 5 | 2 | 1 | 220377 | | | | A691 | 04360 | SALE REPORTED/VENTE SIGNALEE | M | | | | | | |
| FOLBIPIPER | J3C65 | 17830 | 3 | 02 | 5 | 2 | 1 | 061076 | | | | A691 | 04362 | DUBOWSKI MAURICE, 70 HANSFORD BAY, WINNIPEG | M | | | | | | |
| GCMCIPIPER | J3C65 | 2102 | 3 | 02 | 1 | 1 | 1 | 030676 | | | | A691 | 04374 | ELKE ERUIN R, 3213 PARK AVE, BRANDON, R7B 2K3 | M | | | | | | |

| MAKING NUMBER | TYPE | MODEL | MANUFACTURER'S NUMBER | COUNTRY OF MANUFACTURE | GROSS WEIGHT | LAND - SEA - SW | ROTOR / COPTER / HELICOPTER | NO. OF ENGINES | PURPOSE | CERT. OF AIRW. OR FLIGHT PERMIT VALID TO | REGISTRATION CANCELLED | AIRCRAFT TYPE APPROVAL OR SPEC. | OWNER'S NAME AND ADDRESS | | PROVINCE |
|---------------|------|-------|-----------------------|------------------------|--------------|-----------------|-----------------------------|----------------|---------|--|------------------------|---------------------------------|--------------------------|--|----------|
| | | | | | | | | | | | | | NUMERO DU CONSTRUCTEUR | PAYS DE CONSTRUCTION | |
| FXJTIPIPER | | J3C65 | 22180 | 3 02 5 | 1 1 | 1 | 1 | 1 | 1 | 280676 | | A691 | 04368 | MACKENZIE KEN, 598 ERIN ST, WINNIPEG | M |
| GBWHPIPER | | J3C65 | 22158 | 3 02 1 | 1 1 | 1 | 1 | 1 | 1 | 230876 | | A691 | 04374 | BRADLEY HOPCRAFT, 133 ROYAL RD N, PTG LA-PRA, R1N 1V3 | M |
| GCEGPIPER | | J3C65 | 17571 | 3 02 1 | 1 1 | 1 | 1 | 1 | 1 | 280576 | | A691 | 04374 | FLANNERY EDWARD A, BOX 203, PIPESTONE, ROM 1T0 | M |
| GEEDPIPER | | J3C65 | 18712 | 3 02 1 | 1 1 | 1 | 1 | 1 | 1 | 080976 | | A691 | 04375 | MACLACHLAN DA, YORK FACTORY, BOX 489, GILLAM ROB OLO | M |
| GEEFPIPER | | J3C65 | 13728 | 3 02 1 | 1 1 | 2 | 1 | 1 | 2 | 300676 | | A691 | 04375 | VIRDEN AVIATION, LTD, BOX 898, VIRDEN, ROM 2C0 | M |
| GEGEPIPER | | J3C65 | 18705 | 3 02 1 | 1 1 | 1 | 1 | 1 | 1 | 160676 | | A691 | 04375 | LEACH JOHN K, 1202-1305 GRANT AVE, WINNIPEG, R3M 1Z7 | M |
| BGKIPIPER | | J3C65 | 5050 | 3 03 7 | 1 1 | 1 | 1 | 1 | 1 | 050972 | | A691 | 04370 | SMITH EJ & GIEDRAITIS GC, RR12, THUNDER BAY P | O |
| DGXPIPER | | J3C65 | 164C | 3 02 5 | 2 1 | 1 | 1 | 1 | 1 | 290976 | | A691 | 04346 | CANFIELD DAVE, 36 MAIN ST, KENORA | O |
| DBXIPIPER | | J3C65 | 22574 | 3 03 7 | 1 1 | 1 | 1 | 1 | 1 | 020477 | | A691 | 04373 | NORTHERN LIGHT GOSPEL MISS, BOX 315, RED LAKE | O |
| GOTIPIPER | | J3C65 | 22176 | 3 03 7 | 2 1 | 1 | 1 | 1 | 1 | 280576 | | A691 | 04351 | ORVIS ALFRED H & ROY L, BOX 266, DRYDEN | O |
| JFNPIPER | | J3C65 | 20628 | 3 02 7 | 2 1 | 1 | 1 | 1 | 1 | 140576 | | A691 | 04357 | HALVERSON ALBERT, 1407 HWY 17 E, KENORA, P9N 1M1 | O |
| IUXPIPER | | J3C65 | 16780 | 3 02 7 | 2 1 | 1 | 1 | 1 | 1 | 100772 | | A691 | 04354 | HEMPHILL HARVEY, 648 DERVE AVE, THUNDER BAY | O |
| LJUPIPER | | J3C65 | 15008 | 3 02 5 | 2 1 | 1 | 1 | 1 | 1 | 200976 | | A691 | 04360 | GIELAS MICHAEL E, 351 AMBROSE STREET, THUNDER BAY | O |
| LKSIPIPER | | J3C65 | 20028 | 3 03 1 | 2 1 | 1 | 1 | 1 | 1 | 010474 | | A691 | 04359 | DOYING LAURIE, 165 THIRD ST, DRYDEN, P8N 2V9 | O |
| JWFIPIPER | | J3C65 | 22896 | 3 02 5 | 2 1 | 1 | 1 | 1 | 1 | 230376 | | A691 | 04359 | HALVERSON L R, ATIKOKAN, POT 1C0 | O |
| KVZIPIPER | | J3C65 | 23102 | 3 02 7 | 2 1 | 1 | 1 | 1 | 1 | 220675 | | A691 | 04358 | ST PIERRE FRANK, RR1, SLEEMAN, POW 1M0 | O |
| KORIPIPER | | J3C65 | 18156 | 3 02 5 | 2 1 | 1 | 1 | 1 | 1 | 030476 | | A691 | 04358 | POCHAILO WILLIAM MD, RR1 ARPT RD, KENORA, P9N 3W7 | O |
| LDOIPIPER | | J3C65 | 16839 | 3 03 5 | 2 1 | 1 | 1 | 1 | 1 | 121076 | | A691 | 04358 | COOPMAN BRYAN JOHN, 81 SOUTH CLARKSON, THUNDER BAY | O |
| MRSIPIPER | | J3C65 | 16751 | 3 02 5 | 2 1 | 1 | 1 | 1 | 1 | 030876 | | A691 | 04360 | DEROUARD PAUL, RR1 ST GERMAIN CAMP, KENORA, P9N 3W7 | O |
| NPNPIPER | | J3C65 | 18572 | 3 02 1 | 1 1 | 1 | 1 | 1 | 1 | 200669 | | A691 | 04361 | WEBSTER LEONARD, 112 DUNKIRK HGTS, BOX 116, KENORA | O |
| NHBIPIPER | | J3C65 | 5987 | 3 02 5 | 2 1 | 1 | 1 | 1 | 1 | 250876 | | A691 | 04361 | BUCKLER ROBERT E, BOX 92, EAR FALLS | O |
| NHQPIPER | | J3C65 | 22639 | 3 03 6 | 2 1 | 1 | 1 | 1 | 1 | 170773 | | A691 | 04361 | LABINE RALPH L, BOX 132, COCHENOUR | O |
| LSLPIPER | | J3C65 | 17754 | 3 02 7 | 2 1 | 1 | 1 | 1 | 1 | 070876 | | A691 | 04359 | WICKMAN KEN, RR1, KEEWATIN | O |
| NSLPIPER | | J3C65 | 15793 | 3 02 7 | 2 1 | 1 | 1 | 1 | 1 | 241276 | | A691 | 04361 | BASARABA PETER, 944 CROWE AVE, FORT FRANCES, P9A 2L9 | O |
| OWQPIPER | | J3C65 | 18022 | 3 02 7 | 2 1 | 1 | 1 | 1 | 1 | 060576 | | A691 | 04363 | RUTTER KEITH, 177 ST CHARLES ST, DRYDEN, P8N 1L6 | O |
| QWHPIPER | | J3C65 | 4993 | 3 02 5 | 2 1 | 1 | 1 | 1 | 1 | 280476 | | A691 | 04362 | SWINKELS ERIC, RR2, END, POW 1E0 | O |
| PJHIPIPER | | J3C65 | 18164 | 3 02 7 | 2 1 | 1 | 1 | 1 | 1 | 160976 | | A691 | 04363 | COLVIN GLENN JOHN, 406 SIXTH ST W, FORT FRANCES | O |
| PJCIPIPER | | J3C65 | 18986 | 3 02 7 | 2 1 | 1 | 1 | 1 | 1 | 030576 | | A691 | 04363 | BADIUK W & RINAS E, 426-3 ST W, FORT FRANCES, P9A 3A9 | O |
| QWXPIPER | | J3C65 | 22435 | 3 02 1 | 1 1 | 1 | 1 | 1 | 1 | 060773 | | A691 | 04371 | KITT JOHN, RR1 REDDIT ROAD, KENORA | O |
| SFZIPIPER | | J3C65 | 4703 | 3 02 7 | 1 1 | 1 | 1 | 1 | 1 | 120576 | | A691 | 04365 | HALL RICHARD E, BOX 127, FORT FRANCES | O |
| UJPIPIPER | | J3C65 | 15838 | 3 03 7 | 1 1 | 1 | 1 | 1 | 1 | 100976 | | A691 | 04366 | HEINO GERALD J, 29 NELICK AVE, KENORA | O |
| TBVIPIPER | | J3C65 | 4514 | 3 02 7 | 1 1 | 1 | 1 | 1 | 1 | 090177 | | A691 | 04366 | LONGE SP, BOX 64, KENORA | O |
| VTDPIPER | | J3C65 | 16619 | 3 02 1 | 1 1 | 1 | 1 | 1 | 1 | 140573 | | A691 | 04368 | SWINKELS HANS, NESTOR FALLS | O |
| VWBDPIPER | | J3C65 | 16340 | 3 02 1 | 1 1 | 1 | 1 | 1 | 1 | 181276 | | A691 | 04367 | KAY MAURICE, RR1, DORTON | O |
| UUQPIPER | | J3C65 | 19940 | 3 02 6 | 1 1 | 2 | 1 | 1 | 2 | 071276 | | A691 | 04366 | LAKEHEAD FLYING SCHOOL LTD, BOX 52, THUNDER BAY | O |
| XUCPIPER | | J3C65 | 6398 | 3 02 1 | 1 1 | 1 | 1 | 1 | 1 | 250970 | | A691 | 04368 | KUBISEWSKY FRANK, 825-1 ST S, KENORA | O |
| YCIPIPER | | J3C65 | 7131 | 3 02 1 | 1 1 | 1 | 1 | 1 | 1 | 270476 | | A691 | 04369 | HOLLOWAY THOMAS E, 104 GLENDALE, THUNDER BAY, P7C 1N10 | O |
| FBZCPIPER | | J3C65 | 6611 | 3 02 8 | 1 1 | 1 | 1 | 1 | 1 | 140976 | | A691 | 04372 | HALLEY GEORGE H, BOX 608, KENORA, P9N 3X6 | O |
| YRUIPIPER | | J3C65 | 14339 | 3 02 1 | 1 1 | 1 | 1 | 1 | 1 | 271076 | | A691 | 04369 | SCURRAH JOHN D, ETAL, 3 THUNDER DRIVE, DRYDEN P8N 1V90 | O |
| FSMMPIPER | | J3C65 | 20396 | 3 02 5 | 1 1 | 2 | 1 | 1 | 2 | 281176 | | A691 | 04365 | SLATE FALLS AIRWAYS LTD, BOX 188, SIOUX LOOKOUT | O |
| FPYAPIPER | | J3C65 | 22547 | 3 02 7 | 1 1 | 1 | 1 | 1 | 1 | 110776 | | A691 | 04364 | SALE REPORTED/VENTE SIGNALEE | O |
| FTZAPIPER | | J3C65 | 16766 | 3 02 7 | 1 1 | 1 | 1 | 1 | 1 | 260576 | | A691 | 04370 | AMORDE WM & THORPE N, BOX 644, FORT FRANCES, P9A 3M9 | O |
| FPYSPIPER | | J3C65 | 7494 | 3 02 7 | 2 1 | 1 | 1 | 1 | 1 | 280776 | | A691 | 04364 | KARTTUNEN ARNE, 319 N COURT ST, THUNDER BAY | O |
| FSWAPIPER | | J3C65 | 19692 | 3 02 1 | 1 1 | 1 | 1 | 1 | 1 | 280876 | | A691 | 04365 | DAYNEKA STEPHEN, BOX 407, RED LAKE, POV 2M0 | O |
| GFOPIPER | | J3C65 | 5560 | 3 02 7 | 1 1 | 1 | 1 | 1 | 1 | 020476 | | A691 | 04375 | FONTANA LAWRENCE, BOX 374, ATIKOKAN, POT 1C0 | O |
| DCRPIPER | | J3C65 | 142C | 3 02 1 | 1 1 | 1 | 1 | 1 | 1 | 280776 | | A691 | 04369 | LYONS PHILIP J, BOX 694, NIPAWIN, SOE 1E0 | S |
| DSAPIPER | | J3C65 | 180C | 3 03 7 | 2 1 | 1 | 1 | 1 | 1 | 240776 | | A691 | 04346 | GWILLIM GORDON GERALD, DUVAL, SOG 1G0 | S |
| EEPIPIPER | | J3C65 | 216C | 3 02 5 | 2 1 | 1 | 1 | 1 | 1 | 130367 | | A691 | 04346 | CLARKE R LIZEE A OLAFSON A, MOSSBANK, SOH 3G0 | S |

| MARKING MARQUE | TYPE | MODEL | MANUFACTURER'S NUMBER NUMERO DU CONSTRUCTEUR | COUNTRY OF MANUFACTURE PAYS DE CONSTRUCTION | GROSS WEIGHT POIDS BRUT | LAND - SEA - AIR ROUTES - FLIGHTS - BASES D'UTILISATION | NO. OF ENGINES NOS. DE MOTEURS | PURPOSE DESTINÉE A | CERT. OF AIRW. OR FLIGHT PERMIT VALID TO CERTIFICAT DE NAVIGABILITE OU PERMIS DE VOL VALABLE JUSQU'AU | REGISTRATION CANCELLED ANNULATION ANNEE | AIRCRAFT TYPE APPROVAL OR SPEC. TYPE D'APPROBATION OU DE SPECIFICATIONS | ENGINE MANUFACTURER CONSTRUCTEUR DU MOTEUR | OWNER'S NAME AND ADDRESS NOM ET ADRESSE DU PROPRIETAIRE | | PROVINCE |
|-------------------|------|-------|---|--|----------------------------|---|-----------------------------------|-----------------------|--|--|--|---|--|---|----------|
| | | | | | | | | | | | | | YEAR IMPORTED ANNEE D'IMPORTATION | | |
| EELPIPER | | J3C65 | 212C | 3 02 | 7 2 | 1 1 | | | 100473 | | A691 | 04346 | BEAULAC P & STUECK D, BOX 100, ILE LA CROSSE, SOM 1C0 | S | |
| EEMPIPER | | J3C65 | 213C | 3 02 | 1 2 | 1 1 | | | 281074 | | A691 | 04346 | WARRINGTON JOHN CV, BOX 32, LOVERNA, SOL 1Y0 | S | |
| EEAPIPER | | J3C65 | 201C | 3 02 | 5 1 | 1 1 | | | 240776 | | A691 | 04346 | WALKER GORDON R, BOX 553, NORTH BATTLEFORD, S9A 2Y7 | S | |
| DSEAPIPER | | J3C65 | 184C | 3 03 | 7 2 | 1 1 | | | 290177 | | A691 | 04347 | EVANS MARSHAL, LA LOCHE, SOM 1G0 | S | |
| DNYPPIPER | | J3C65 | 19117 | 3 02 | 5 2 | 1 1 | | | 040275 | | A691 | 04346 | MAHER WILLIAM A & MILLIGAN GA, ARCOLA, SOC 0G0 | S | |
| DRYLPPIPER | | J3C65 | 178C | 1 02 | 5 2 | 1 1 | | | 200876 | | A691 | 04346 | PERREAULT ARNOLD W, 719 TEMPERANCE AVE, SASKATOON | S | |
| FBAPIPER | | J3C65 | 19798 | 3 02 | 5 2 | 1 1 | | | 240471 | | A691 | 04352 | LAPIERRE J D G, BOX 217, MARCELIN | S | |
| HQAIPPER | | J3C65 | 22275 | 3 02 | 1 2 | 1 7 | | | 030776 | | A691 | 04354 | BARRY C D, MOOSE JAW | S | |
| IXNLPPIPER | | J3C65 | 16790 | 3 02 | 5 2 | 1 1 | | | 151075 | | A691 | 04356 | MILLER BRIAN R, 101 COLLINGWOOD CRES, YORKTON | S | |
| KBYLPPIPER | | J3C65 | 17366 | 3 02 | 7 1 | 1 1 | | | 250676 | | A691 | 04357 | FOX JOHN & LOUIS, LANDIS, SOK 2K0 | S | |
| JBQIPPER | | J3C65 | 5914 | 3 02 | 5 2 | 1 1 | | | 131265 | | A691 | 04357 | HALL JAMES ARTHUR, CRANE VALLEY | S | |
| MRVLPPIPER | | J3C65 | 19465 | 3 02 | 5 2 | 1 5 | | | 280576 | | A691 | 04360 | YORKTON FLYING SVCS LTD, BOX 782, YORKTON, S3N 2W8 | S | |
| NJWLPPIPER | | J3C65 | 16737 | 3 02 | 1 2 | 1 1 | | | 050576 | | A691 | 04360 | TORWALT JAMES & DAVID, BOX 219, JANSEN, SOK 2B0 | S | |
| OWOLPIPER | | J3C65 | 14609 | 3 02 | 1 2 | 1 1 | | | 100571 | | A691 | 04363 | SEVERSON BARRY L, BOX 908, SASKATOON | S | |
| NUULPIPER | | J3C65 | 15595 | 3 02 | 1 2 | 1 1 | | | 131176 | | A691 | 04362 | SALE REPORTED/VENTE SIGNALEE | S | |
| TZRLPIPER | | J3C65 | 20700 | 3 02 | 5 1 | 1 1 | | | 110676 | | A691 | 04369 | GRIFFITH DK & JOHNSON M, BOX 1103, MEADOW LK, SOM 1V0 | S | |
| VICLPPIPER | | J3C65 | 5996 | 3 02 | 5 1 | 1 1 | | | 301276 | | A691 | 04366 | INGLIS THOMAS G, 5 LYNDA APT, YORKTON | S | |
| YMZLPPIPER | | J3C65 | 15871 | 3 02 | 1 1 | 1 1 | | | 081076 | | A691 | 04373 | LAMP RONALD W, 14-3 AVE NE, SWIFT CURRENT, S9H 2G2 | S | |
| FGKLPPIPER | | J3C65 | 22295 | 3 03 | 7 2 | 1 1 | | | 170476 | | A691 | 04351 | WALLACE HOLDINGS LTD, BOX 270, LA RONGE, SOJ 1L0 | S | |
| GCKNLPPIPER | | J3C65 | 17235 | 3 02 | 1 1 | 1 1 | | | 150976 | | A691 | 04374 | WILLIAMSON WAYNE, BOX 148, SPY HILL, SOA 3W0 | S | |
| BRXLPPIPER | | J3C65 | 122C | 3 03 | 7 2 | 1 1 | | | 080776 | | A691 | 04446 | ETHIER LUCIEN, 664 CENTER ST, OTTAWA, K1K 2N9 | O | |
| BRYLPPIPER | | J3C65 | 123C | 3 03 | 7 2 | 1 1 | | | 120576 | | A691 | 044 | PENNEY KENNETH, RR1, PORT CARLING | O | |
| BNQLPIPER | | J3C65 | 19296 | 3 02 | 1 1 | 1 1 | | | 200375 | | A691 | 04472 | FISHLEIGH WAYNE, 31 LEACROFT CRES, DON MILLS | O | |
| BOTLPPIPER | | J3C65 | C3387 | 3 03 | 7 2 | 1 1 | | | 090576 | | A691 | 04440 | PERCY E, RR3, PORT PERRY, LOB 1N0 | O | |
| AKNLPPIPER | | J3C65 | 17384 | 3 02 | 7 2 | 1 1 | | | 221176 | | A691 | 04469 | SMITH MURRAY WI, RR1, RICHARDS LANDING, POR 1J0 | O | |
| BLFLPIPER | | J3C65 | C2739 | 3 02 | 7 2 | 1 1 | | | 150676 | | A691 | 04453 | TAPLEY PAUL P, BONDI VILLAGE, DWIGHT | O | |
| AUULPIPER | | J3C65 | 14719 | 3 02 | 5 1 | 1 1 | | | 100277 | | A691 | 04472 | PLUMMER GOLFRED, 188 DEVONSHIRE AVE, IROQUOIS FALLS | O | |
| BUVLPPIPER | | J3C65 | 107C | 3 02 | 7 2 | 1 1 | | | 110676 | | A691 | 044 | METCALFE W & BENDER LEN, MAXVILLE | O | |
| AIBLPPIPER | | J3C65 | 22831 | 3 02 | 1 1 | 1 1 | | | 050476 | | A691 | 04471 | VELEY HENRY, 1 BARON AVE, KIRKLAND LAKE, P2N 2Y1 | O | |
| BUWLPPIPER | | J3C65 | 108C | 3 02 | 7 2 | 1 1 | | | 240277 | | A691 | 04446 | CANVASSBACK FLG CLUB, 453 ARALEY ST, SUDBURY, P3C 1G1 | O | |
| SUFLPPIPER | | J3C65 | C7015 | 3 03 | 7 2 | 1 2 | | | 121270 | | A691 | 044 | MANITOU AIRWAYS LTD, SUDBURY ARPT, BOX 68, GARSON | O | |
| BXNLPPIPER | | J3C65 | 14926 | 3 02 | 1 1 | 1 1 | | | 280876 | | A691 | 04472 | JACKSON R & M, 143 RUTHERFORD RD N, BRAMPTON, L6V 2J4 | O | |
| BYOLPIPER | | J3C65 | 19314 | 3 02 | 1 1 | 1 1 | | | 060775 | | A691 | 04470 | MULDOON MICHEAL L, RR1, ARNPRIOR, K7S 3G7 | O | |
| AYQLPIPER | | J3C65 | 16023 | 3 02 | 1 1 | 2 2 | | | 301076 | | A691 | 04470 | SENECA AERO CLUB, RR1, YORK | O | |
| DAVLPPIPER | | J3C65 | 132C | 3 02 | 1 2 | 1 1 | | | 010974 | | A691 | 044 | MORRISON LOIS, LO-LIN MOTOR, BOX 130, NORWICH NOJ 1P0 | O | |
| DSMLPIPER | | J3C65 | 192C | 3 02 | 7 2 | 1 1 | | | 280576 | | A691 | 04446 | MORIN ELEC TESTING LAB, BOX 370, HANMER, POM 1Y0 | O | |
| OSQLPIPER | | J3C65 | 196C | 3 02 | 5 2 | 1 1 | | | 270377 | | A691 | 04446 | SALE REPORTED/VENTE SIGNALEE | O | |
| EFMLPIPER | | J3C65 | 20134 | 3 03 | 1 2 | 1 1 | | | 170774 | | A691 | 04446 | SALE REPORTED/VENTE SIGNALEE | O | |
| OCYLPPIPER | | J3C65 | 149C | 3 02 | 6 2 | 1 1 | | | 130177 | | A691 | 044 | JOHNSTON RK, ETAL, 68 PEACH WILLOWAY, WILLOWDALE | O | |
| EEYLPPIPER | | J3C65 | 225C | 3 03 | 7 2 | 1 1 | | | 251076 | | A691 | 044 | WELLS IVAN, BOX 14, HARTLEY | O | |
| DSDLPIPER | | J3C65 | 183C | 3 02 | 1 2 | 1 1 | | | 140476 | | A691 | 044 | CATT LYLE D, RR2, ST THOMAS | O | |
| DGYLPPIPER | | J3C65 | 165C | 3 03 | 7 2 | 1 1 | | | 191265 | | A691 | 044 | SALE REPORTED/VENTE SIGNALEE | O | |
| EFDLPPIPER | | J3C65 | 19004 | 3 02 | 5 2 | 1 1 | | | 250676 | | A691 | 04446 | VOLLICK J G, 98 PARK ST, GODERICH | O | |
| DGPFPPIPER | | J3C65 | 154C | 3 02 | 7 2 | 1 1 | | | 221176 | | A691 | 044 | FITZGERALD PATRICK, 1785 FORMAN AVE, OTTAWA, K2C 1A9 | O | |
| EDYLPPIPER | | J3C65 | 199C | 3 02 | 7 2 | 1 1 | | | 180973 | | A691 | 04446 | BIZIER LAURENT, 99 MISSISSAUGA, ELLIOT LAKE, P5A 1E1 | O | |
| DHHLPIPER | | J3C65 | 18231 | 3 02 | 7 2 | 1 1 | | | 150475 | | A691 | 04446 | SALE REPORTED/VENTE SIGNALEE | O | |
| DGULPIPER | | J3C65 | 159C | 3 03 | 7 2 | 1 1 | | | 280676 | | A691 | 04446 | MCANULTY PAT & SMITH GORDON, RR1, DEEP RIVER | O | |
| EEZLPPIPER | | J3C65 | 226C | 3 03 | 6 2 | 1 1 | | | 290676 | | A691 | 044 | HORTON G M, 3296 HURONTARIO ST, COOKSVILLE | O | |

| MARKING MARQUE | TYPE | MODEL | MANUFACTURE NUMBER NUMERO DU CONSTRUCTEUR | COUNTRY OF MANUFACTURE PAYS DE CONSTRUCTION | GROSS WEIGHT POIDS BRUT | LAND - SEA - AIR REGISTRATION - SCS CLASSIFICATION | A SEAT GULL ETC NO OF SEATS | PRICED OF MOTORS PRIX DES MOTEURS | CERT. OF AIRW. OR FLIGHT PERMIT VALID TO | REGISTRATION CANCELLED IMMATRICULATION ANNULEE | AIRCRAFT TYPE APPROVAL OR SPECS. | OWNER'S NAME AND ADDRESS NOM ET ADRESSE DU PROPRIETAIRE | PROVINCE |
|-------------------|------|-------|--|--|----------------------------|--|--------------------------------|--------------------------------------|--|---|---|--|----------|
| | | | | | | | | | | | | | |
| EGAI PIPER | | J3C65 | 227C | 3 03 | 7 2 | 1 1 | 1 | 280576 | A691 | 04446 | NORQUAY JE & KOSKI J, 5 CRANBROOK CRES, SUDBURY | 0 | |
| HDVI PIPER | | J3C65 | 20206 | 3 02 | 1 2 | 1 1 | 1 | 240576 | A691 | 04453 | SOMERVILLE RUSSELL, RR2, HILLSBURGH, NOB 120 | 0 | |
| HECI PIPER | | J3C65 | 20788 | 3 02 | 5 1 | 1 1 | 1 | 090875 | A691 | 04453 | MEREIEN ROLAND A, 318 SHORT AVE, WOODSTOCK | 0 | |
| GPDV PIPER | | J3C65 | 8319 | 3 02 | 5 2 | 1 1 | 1 | 070667 | A691 | 04446 | SALE REPORTED/VENTE SIGNALÉE | 0 | |
| GJPI PIPER | | J3C65 | 15204 | 3 02 | 1 1 | 1 1 | 1 | 240377 | A691 | 04474 | LANE KENNETH A, IRON BRIDGE, POR 1HO | 0 | |
| GRKI PIPER | | J3C65 | 5583 | 3 02 | 1 1 | 1 1 | 1 | 231076 | A691 | 04473 | MEERS KEN, RR3, GEORGETOWN, LG 456 | 0 | |
| HEMI PIPER | | J3C65 | 19878 | 3 02 | 5 2 | 1 1 | 1 | 010974 | A691 | 04453 | MEYERS BARBARA E, 479 ROSEWELL AVE, TORONTO | 0 | |
| GLEI PIPER | | J3C65 | 20051 | 3 02 | 6 2 | 1 1 | 1 | 091176 | A691 | 04451 | CROSSLEY JD, RR3, KING CITY, LOG 1KO | 0 | |
| IGLI PIPER | | J3C65 | 14940 | 3 02 | 5 2 | 1 1 | 1 | 111176 | A691 | 04455 | MURPHY AJ & GREENMAN R, RR2, ALLISTON | 0 | |
| IUHI PIPER | | J3C65 | 15482 | 3 02 | 1 1 | 1 1 | 1 | 211171 | A691 | 04456 | BARDSLEY ERNEST, 711 KENNEDY DR W, WINDSOR, N9G 1S8 | 0 | |
| IBVI PIPER | | J3C65 | 18683 | 3 03 | 6 2 | 1 1 | 1 | 140973 | A691 | 04455 | WILSON WILLIAM J, 1832 ARIZONA AVE, OTTAWA, K1H 6Z6 | 0 | |
| JGSI PIPER | | J3C65 | 10725 | 3 02 | 5 2 | 1 1 | 1 | 310875 | A691 | 04456 | ROWE CS, 312-8 AVE, TIMMINS, P4N 5S4 | 0 | |
| IUMI PIPER | | J3C65 | 17866 | 3 02 | 1 2 | 1 1 | 1 | 310364 | A691 | 04456 | BUSBY JON B, RR1, KING CITY | 0 | |
| IJHI PIPER | | J3C65 | 6515 | 3 02 | 7 1 | 1 1 | 1 | 260176 | A691 | 04455 | CONDIE RAYMOND, BOX 24, THORNE, POH 2JO | 0 | |
| HOJI PIPER | | J3C65 | 4215 | 3 02 | 7 2 | 1 1 | 1 | 081076 | A691 | 04454 | MCCULLOUGH WILLIAM B, 923 MOHAWK ST, OSHAWA, L1G 4G4 | 0 | |
| JBHI PIPER | | J3C65 | 3948 | 3 03 | 6 2 | 1 2 | 1 | 300565 | A691 | 04456 | SALE REPORTED/VENTE SIGNALÉE | 0 | |
| JKUI PIPER | | J3C65 | 20140 | 3 02 | 5 2 | 1 1 | 1 | 300975 | A691 | 04456 | MARTIN JAMES J, 382 FROOD RD, SUDBURY, P3C 4Z8 | 0 | |
| JFUI PIPER | | J3C65 | 20912 | 3 02 | 7 2 | 1 1 | 1 | 050376 | A691 | 04456 | KAMSTRA JAMES & WESTEIND PT, RR1, COURTICE | 0 | |
| IQVI PIPER | | J3C65 | 14543 | 3 02 | 5 2 | 1 1 | 1 | 150674 | A691 | 04456 | DESJARDINS DESMOND, 1112 HEBERT ST, CORNWALL | 0 | |
| IELI PIPER | | J3C65 | 2630 | 3 02 | 7 2 | 1 1 | 1 | 120976 | A691 | 04455 | O'DONNELL NEIL, 1-42 STREET, TORONTO, M8W 3P2 | 0 | |
| HNSI PIPER | | J3C65 | 23019 | 3 02 | 7 2 | 1 1 | 1 | 150177 | A691 | 04454 | BROWN ROBIN L, 377 ELM RD, STOUFFVILLE, LOH 1LO | 0 | |
| LEBI PIPER | | J3C65 | 19860 | 3 02 | 5 2 | 1 1 | 1 | 060672 | A691 | 04458 | GILES EVERETT J, 134 STRATHBURN, WESTON | 0 | |
| KZPI PIPER | | J3C65 | 19298 | 3 02 | 1 2 | 1 1 | 1 | 110576 | A691 | 04458 | DICK WM A, 245 STARLIGHT AVE, LONDON | 0 | |
| JPSI PIPER | | J3C65 | 17390 | 3 02 | 7 2 | 1 1 | 1 | 240874 | A691 | 04457 | MAJOR DONALD L, 281 MISSISSAUGA, ELLIOT LAKE, P5A 1E8 | 0 | |
| JUNI PIPER | | J3C65 | 17740 | 3 02 | 7 1 | 1 1 | 1 | 281076 | A691 | 04457 | SHORTREED DONALD G, BOX 34, DORSET, POA 1E0 | 0 | |
| LDSI PIPER | | J3C65 | 18436 | 3 02 | 1 2 | 1 1 | 1 | 230575 | A691 | 04458 | WALSER ROY J, 380 UNION ST W, FERGUS | 0 | |
| KOEL PIPER | | J3C65 | 2499 | 3 02 | 7 2 | 1 1 | 1 | 200771 | A691 | 04457 | O'DONNELL EDWARD J, BOX 131, MATHESON | 0 | |
| LGII PIPER | | J3C65 | 18644 | 3 02 | 5 1 | 1 1 | 1 | 100876 | A691 | 04459 | GRAVES NELSON, 200 SHANTY BAY RD, BARRIE | 0 | |
| LEII PIPER | | J3C65 | 16108 | 3 02 | 1 2 | 1 1 | 1 | 160876 | A691 | 04459 | OPPENHAUSER EARL, RR3, MONKTON, NOK 1P0 | 0 | |
| LEGI PIPER | | J3C65 | 14455 | 3 02 | 5 2 | 1 1 | 1 | 211274 | A691 | 04459 | MARCHAND R & SABOVITCH J, KAPUSKASING | 0 | |
| JZCI PIPER | | J3C65 | 18184 | 3 02 | 1 2 | 1 1 | 1 | 120974 | A691 | 04457 | STORM JACK & BELL MORLEY, 429 KENT W, LINDSAY | 0 | |
| KKZI PIPER | | J3C65 | 20501 | 3 02 | 7 2 | 1 1 | 1 | 300476 | A691 | 04458 | BAKER S D, 3 RICHMOND DR, BRAMPTON, L6W 2E7 | 0 | |
| KZGI PIPER | | J3C65 | 17343 | 3 02 | 5 2 | 1 1 | 1 | 120966 | A691 | 04458 | SALE REPORTED/VENTE SIGNALÉE | 0 | |
| LLSI PIPER | | J3C65 | 10311 | 3 02 | 6 2 | 1 1 | 1 | 200476 | A691 | 04461 | BOLCH JEFFREY G, 29 ROUNDHAY DR, OTTAWA, K2G 1B6 | 0 | |
| KDZI PIPER | | J3C65 | 20555 | 3 02 | 7 2 | 1 1 | 1 | 210676 | A691 | 04457 | HYLEMANS MAURICE E, RR6, ST THOMAS, N5P 3T1 | 0 | |
| LLAI PIPER | | J3C65 | 20037 | 3 02 | 5 2 | 1 1 | 1 | 221076 | A691 | 04459 | HILL GERALD D, 164 EAST BALFOUR, S-S-MARIE, P6C 1X6 | 0 | |
| KKOI PIPER | | J3C65 | 18347 | 3 02 | 1 2 | 1 1 | 1 | 010676 | A691 | 04458 | SHAW THOMAS G, 18 DURHAM ST, AJAX | 0 | |
| KLFI PIPER | | J3C65 | 16174 | 3 02 | 5 2 | 1 1 | 1 | 010377 | A691 | 04458 | HARRISON AJ, 80 PUGET ST, BARRIE, L4M 4N4 | 0 | |
| LEVI PIPER | | J3C65 | 10496 | 3 02 | 1 2 | 1 1 | 1 | 210674 | A691 | 04459 | BOYD JOHN WG, RR2, JASPER | 0 | |
| KZKI PIPER | | J3C65 | 22983 | 3 02 | 1 2 | 1 1 | 1 | 270876 | A691 | 04458 | HENDRICK CHARLES JOSEPH, RR6, MILTON, L9T 2Y1 | 0 | |
| KRVI PIPER | | J3C65 | 14731 | 3 02 | 1 2 | 1 1 | 1 | 190974 | A691 | 04458 | MANN GEORGE, 576 DUCHARME AVE, WINDSOR, N9G 1K4 | 0 | |
| KUKI PIPER | | J3C65 | 5871 | 3 02 | 1 2 | 1 1 | 1 | 240377 | A691 | 04458 | FINLEY RONALD C, 192 CHESTNUT ST, ST THOMAS | 0 | |
| LDZI PIPER | | J3C65 | 22720 | 3 02 | 7 2 | 1 1 | 1 | 100676 | A691 | 04460 | HATKOSKI RICHARD JACK, BOX 1, DWIGHT, POA 1HO | 0 | |
| KRZI PIPER | | J3C65 | 15025 | 3 02 | 1 2 | 1 1 | 1 | 270177 | A691 | 04458 | STUBBINGS F, ETAL, 1 LINDEN AVE, FONTHILL LOS 1E0 | 0 | |
| JXKI PIPER | | J3C65 | 19898 | 3 02 | 6 2 | 1 1 | 1 | 030775 | A691 | 04457 | SALE REPORTED/VENTE SIGNALÉE | 0 | |
| KDPI PIPER | | J3C65 | 18710 | 3 03 | 7 2 | 1 1 | 1 | 010676 | A691 | 04457 | GOLDER GEORGE R, NAKINA, POT 2HO | 0 | |
| LBDI PIPER | | J3C65 | 5871 | 3 02 | 7 2 | 1 1 | 1 | 161276 | A691 | 04459 | BRINDELL EJ, 1407 ROYAL YORK RD N, WESTON, M9P 3A6 | 0 | |
| JPBI PIPER | | J3C65 | 17630 | 3 02 | 1 2 | 1 1 | 1 | 280377 | A691 | 04457 | EATON H & HAUTAMAKI JA, 1574 GEMMELL ST, SUDBURY | 0 | |

| MARQUES MARKETS | TYPE | MODEL | MANUFACTURER'S NUMBER NUMERO DU CONSTRUCTEUR | COUNTRY OF MANUFACTURE PAYS DE CONSTRUCTION | CROSS WEIGHT POIDS BRUT | LAND - SEA - SO AER - MER - SOL | NO. OF ENGINES NOMBRE DE MOTEURS | CERT. OF AIRW. OR FLIGHT PERMIT VALID TO CERTIFICAT DE NAVIGABILITE OU PERMIS DE VOL VALABLE JUSQU'AU | REGISTRATION CANCELLED ANNULATION DE LA REGISTRATION | AIRCRAFT TYPE APPROVAL OR SPECS. TYPE D'APPROBATION OU DE SPECIFICATIONS | ENGINE MANUFACTURER CONSTRUCTEUR DU MOTEUR | OWNER'S NAME AND ADDRESS NOM ET ADRESSE DU PROPRIETAIRE | PROVINCE |
|--------------------|-------|-------|---|--|----------------------------|------------------------------------|-------------------------------------|--|---|---|---|--|----------|
| JUCIPIPER | J3C65 | 17320 | 3 | 02 | 7 | 2 | 1 | 1 | 280775 | A691 | 04457 | BULMER HARRY & JONES DON, BRIDGENORTH | 0 |
| MBQIPIPER | J3C65 | 23097 | 3 | 03 | 2 | 1 | 1 | 1 | 160876 | A691 | 04471 | BREATHAT DOUGLAS, 44 FIRST AVE, LEVACK, POM 2CO | 0 |
| NMTIPIPER | J3C65 | 15516 | 3 | 02 | 7 | 1 | 1 | 1 | 141076 | A691 | 04461 | JONES SAMUEL, HAVILAND BAY, GOULAIS BAY PO, S-S-MARIE | 0 |
| NQAIPIPER | J3C65 | 17072 | 3 | 02 | 1 | 2 | 1 | 1 | 080675 | A691 | 04461 | MCDONALD ALASTAIR, RR2, VANKLEEK HILL | 0 |
| LPKIPIPER | J3C65 | 20629 | 3 | 02 | 1 | 2 | 1 | 1 | 291276 | A691 | 04459 | IRWIN JOYCE, BRAEHADDON, CALEDON EAST | 0 |
| NGQIPIPER | J3C65 | 14816 | 3 | 02 | 1 | 2 | 1 | 1 | 150976 | A691 | 04461 | KEMP ARTHUR M, RR1, GLENBURNIE, KOH 1SO | 0 |
| NKYIPIPER | J3C65 | 20000 | 3 | 03 | 7 | 2 | 1 | 1 | 020670 | A691 | 04461 | ROBINSON AUBREY HUGH, MANITOUWADGE | 0 |
| NMVIPIPER | J3C65 | 5057 | 3 | 03 | 7 | 2 | 1 | 1 | 300476 | A691 | 04460 | RINALDO CARLO, RR3 NORTH SHORE RD BOX 31, NORTH BAY | 0 |
| MMZIPIPER | J3C65 | 18657 | 3 | 02 | 5 | 2 | 1 | 1 | 270277 | A691 | 04460 | KENNEDY JACK, ETAL, BOX 81 98 REBECCA ST, STRATFORD | 0 |
| LZGIPIPER | J3C65 | 22540 | 3 | 02 | 7 | 2 | 1 | 1 | 211261 | A691 | 04460 | TUNIEWICZ WACLAW, BOX 26, TERRACE BAY, POT 2W0 | 0 |
| NOUIPIPER | J3C65 | 6989 | 3 | 02 | 1 | 1 | 1 | 1 | 190676 | A691 | 04469 | SIM KERRY D, RR1, CAMPBELLVILLE, LOP 1B0 | 0 |
| LUOIPIPER | J3C65 | 10049 | 3 | 02 | 1 | 2 | 1 | 1 | 300776 | A691 | 04459 | JOHNSON RAE, RR2, TIVERTON, NOG 2T0 | 0 |
| MUGIPIPER | J3C65 | 22685 | 3 | 02 | 7 | 2 | 1 | 1 | 071076 | A691 | 04461 | TROTTIER GERMAIN A, BOX 482 16 KANGAS ST, DOWLING | 0 |
| NFKIPIPER | J3C65 | 20491 | 3 | 02 | 6 | 2 | 1 | 1 | 060377 | A691 | 04461 | CULIN RONALD, PORT LORING | 0 |
| NGZIPIPER | J3C65 | 18464 | 3 | 02 | 1 | 1 | 1 | 1 | 270676 | A691 | 04461 | HARVEY JS, 2023 CORRY ST, OTTAWA, K1G 2M4 | 0 |
| LXUIPIPER | J3C65 | 19761 | 3 | 02 | 1 | 2 | 1 | 1 | 080262 | A691 | 04460 | CAMPBELL THOMAS, 97 CRESCENT ST, PETERBOROUGH | 0 |
| MTEIPIPER | J3C65 | 5947 | 3 | 02 | 5 | 2 | 1 | 1 | 310574 | A691 | 04460 | DAVIS LLOYD C, RR3, EMBRO, NOJ. 1J0 | 0 |
| PTSIPIPER | J3C65 | 16097 | 3 | 02 | 5 | 2 | 1 | 1 | 160476 | A691 | 04464 | CHAMBERLAIN ARCHIE & ROBERT, RR3, SCHOMBERG | 0 |
| OHZIPIPER | J3C65 | 8496 | 3 | 02 | 7 | 2 | 1 | 1 | 200776 | A691 | 04462 | MITCHELL STEWART O, RR2, BRACEBRIDGE | 0 |
| OTRIPIPER | J3C65 | 18203 | 3 | 03 | 7 | 1 | 1 | 1 | 090464 | A691 | 04463 | FAULKNER EJ, MILE 180 1/2 ACR, VIA SAULT STE MARIE | 0 |
| PEQIPIPER | J3C65 | 20519 | 3 | 02 | 7 | 2 | 1 | 1 | 100875 | A691 | 04463 | BAKER JC BRENNAN RD, 25 PARK DR, PETAWAWA, KOH 2C9 | 0 |
| OSUIPIPER | J3C65 | 18815 | 3 | 02 | 7 | 2 | 1 | 1 | 140776 | A691 | 04462 | METVEDT DAVID, 216-240 LAKE PROMENADE, TORONTO | 0 |
| PPUIPIPER | J3C65 | 20081 | 3 | 02 | 7 | 1 | 1 | 1 | 230770 | A691 | 04464 | SALE REPORTED/VENTE SIGNALEE | 0 |
| PSNIPIPER | J3C65 | 15936 | 3 | 02 | 1 | 2 | 1 | 2 | 151266 | A691 | 04464 | SALE REPORTED/VENTE SIGNALEE | 0 |
| UIKIPIPER | J3C65 | 22994 | 3 | 02 | 1 | 1 | 1 | 1 | 270776 | A691 | 04462 | SMITH MURRAY WI, RR1, RICHARDS LANDING, POR 1J0 | 0 |
| OJRIPIPER | J3C65 | 20706 | 3 | 02 | 7 | 2 | 1 | 1 | 300674 | A691 | 04462 | SALE REPORTED/VENTE SIGNALEE | 0 |
| OSKIPIPER | J3C65 | 5496 | 3 | 02 | 1 | 1 | 1 | 1 | 301072 | A691 | 04469 | BARNETT HG & RH, 1893 BRITANNIA CRES, NIAGARA FALLS | 0 |
| ORVIPIPER | J3C65 | 20603 | 3 | 02 | 5 | 2 | 1 | 1 | 161173 | A691 | 04462 | WALKER ROBERT & WILCOX IVAN, BOX 11, SCHOMBERG | 0 |
| OYSIPIPER | J3C65 | 5988 | 3 | 02 | 1 | 2 | 1 | 1 | 140776 | A691 | 04462 | PALLETT JEFFREY, RR1, INGLEWOOD, LON 1K0 | 0 |
| OIUIPIPER | J3C65 | 18870 | 3 | 02 | 1 | 1 | 1 | 1 | 060664 | A691 | 04462 | SALE REPORTED/VENTE SIGNALEE | 0 |
| PKRIPIPER | J3C65 | 18489 | 3 | 02 | 1 | 1 | 1 | 1 | 220676 | A691 | 04464 | KADEY LYLE GEORGE, 11 KING ST, BOX 37, CREDITON | 0 |
| PEUIPIPER | J3C65 | 21034 | 3 | 02 | 8 | 1 | 1 | 1 | 080676 | A691 | 04463 | VEITCH WILLIAM, RR2, UTTERSON, POB 1M0 | 0 |
| PNSIPIPER | J3C65 | 6687 | 3 | 02 | 1 | 2 | 1 | 1 | 020167 | A691 | 04463 | SALE REPORTED/VENTE SIGNALEE | 0 |
| OTQIPIPER | J3C65 | 4911 | 3 | 02 | 1 | 2 | 1 | 1 | 181173 | A691 | 04462 | VANSICKLE HAROLD LYLE, RR1, UTOPIA | 0 |
| PYHIPIPER | J3C65 | 19383 | 3 | 02 | 7 | 1 | 1 | 1 | 140766 | A691 | 04464 | TUNIEWICZ WACLAW, BOX 26, TERRACE BAY, POT 2W0 | 0 |
| OLMIPIPER | J3C65 | 19084 | 3 | 02 | 7 | 2 | 1 | 1 | 241276 | A691 | 04462 | MAKELA EVERETT C, WHITEFISH, POM 3E0 | 0 |
| PSBIPIPER | J3C65 | 16362 | 3 | 02 | 1 | 2 | 1 | 1 | 041176 | A691 | 04463 | BLAKE GJ & GW, 5 BEAUMONDE HTS DR, REXDALE, H9V 1V7 | 0 |
| PRJIPIPER | J3C65 | 19876 | 3 | 02 | 1 | 1 | 1 | 1 | 060472 | A691 | 04465 | KOLLER PETER, 171 CLENDENAN AVE, TORONTO, M6P 2W9 | 0 |
| RIIIPIPER | J3C65 | 18429 | 3 | 02 | 6 | 1 | 1 | 1 | 120776 | A691 | 04464 | CROSSLEY ALLAN O, RR3, KING CITY, LOG 1K0 | 0 |
| SORIIPIPER | J3C65 | 20050 | 3 | 02 | 1 | 1 | 1 | 1 | 130774 | A691 | 04465 | SAYLOR GORDON & SPENCE MARIE, BOX 239, BOTHWELL | 0 |
| RHBIPIPER | J3C65 | 5043 | 3 | 02 | 1 | 1 | 1 | 1 | 260275 | A691 | 04464 | COOK GEORGE A, 17 BEACHDALE AVE, SCARBOROUGH | 0 |
| RNEIPIPER | J3C65 | 6181 | 3 | 02 | 5 | 1 | 1 | 1 | 280976 | A691 | 04466 | LEWIS D & PRANCE W & MARKS LW, RR3, EXETER | 0 |
| SBMIPIPER | J3C65 | 16168 | 3 | 02 | 1 | 1 | 1 | 1 | 290776 | A691 | 04465 | VAILLANCOURT LJ, ETAL, W-PENINSULA BOX 28, NORTH BAY | 0 |
| RIOIPIPER | J3C65 | 15478 | 3 | 02 | 1 | 1 | 1 | 1 | 061076 | A691 | 04464 | JACKSON GEORGE, 267 STEWART ST, RENFREW | 0 |
| SODIPIPER | J3C65 | 15589 | 3 | 02 | 1 | 1 | 1 | 1 | 161076 | A691 | 04465 | KOVACHIK VICTOR J, RR6, MILTON | 0 |
| SOFIPIPER | J3C65 | 15724 | 3 | 02 | 5 | 1 | 1 | 1 | 090268 | A691 | 04465 | TRETICK E, SEVERN BRIDGE | 0 |
| RISIIPIPER | J3C65 | 19394 | 3 | 02 | 1 | 1 | 1 | 1 | 080177 | A691 | 04464 | MULHOLLAND JAMES T, 28 GLADSTONE SQUARE, BRAMALEA | 0 |
| RJSIPIPER | J3C65 | 20068 | 3 | 02 | 1 | 1 | 1 | 1 | 040477 | A691 | 04464 | PUNTANEN PENTTI E, 112 GILBERT AVE, TORONTO, M6E 4W1 | 0 |

| MARCHESS MARCHES | TYPE | MODEL | MODELE | MANUFACTURER'S NUMBER NUMERO DU CONSTRUCTEUR | COUNTRY OF MANUFACTURE PAYS DE CONSTRUCTION | GROSS WEIGHT POIDS BRUT | LAND - SEA - AIR D'ORO - N JUSQU'AU CIEUX | TYPE OF MOTORS MOTORS | CERT. OF FLIGHT PERMIS VALID TO | CERTIFICAT DE NAVIGABILITE OU PERMIS DE VOL VALABLE JUSQU'AU | REGISTRATION CANCELLED RADIATION ANNULEE | AIRCRAFT TYPE APPROVAL OR SPECS | ENGINE MANUFACTURER CONSTRUCTEUR DU MOTEUR | OWNER'S NAME AND ADDRESS NOM ET ADRESSE DU PROPRIETAIRE | PROVINCE |
|---------------------|-------|-------|--------|---|--|----------------------------|---|--------------------------|---|--|--|--|---|--|----------|
| | | | | | | | | | | | TYPE D'APPROBATION OU DE SPECIFICATIONS | REGION REGION | | | |
| ROJ1 | PIPER | J3C65 | 20662 | 3 02 5 | 1 1 | 280676 | A691 | 04464 | BURNS RJ, 21 CONNISTON AVE, OTTAWA, K2H 5H9. | 0 | | | | | |
| REQ1 | PIPER | J3C65 | 9930 | 3 02 1 | 2 1 6 | 020771 | NIL | 04459 | COVERDALE ALBERT C, RR3, CAMPBELLVILLE | 0 | | | | | |
| RCM1 | PIPER | J3C65 | 5892 | 3 03 1 | 2 1 6 | 030177 | NIL | 15458 | WATSON MCKELLAR, RR2, ST THOMAS | 0 | | | | | |
| RWZ1 | PIPER | J3C65 | 20043 | 3 02 1 | 1 1 1 | 080876 | A691 | 04465 | VAN BRABANT GUY, 245 LONDON RD, SARNIA, N7T 4V9 | 0 | | | | | |
| SEJ1 | PIPER | J3C65 | 15657 | 3 03 2 | 1 1 1 | 070676 | A691 | 04465 | EILOMAA T & KALLIO J, GREEN AVE RR3 BOX 37, SUDBURY | 0 | | | | | |
| SFK1 | PIPER | J3C65 | 7353 | 3 02 1 | 1 1 1 | 131076 | A691 | 04465 | TOZER DALE, BOX 158, MOOSONEE, POB 1Y0 | 0 | | | | | |
| SUJ1 | PIPER | J3C65 | 16026 | 3 02 7 | 1 1 1 | 170974 | A691 | 04466 | VERBEEK THOMAS, ETAL, RR6, KINGSTON K7L 4V3 | 0 | | | | | |
| SFJ1 | PIPER | J3C65 | 19215 | 3 02 1 | 1 1 1 | 290976 | A691 | 04465 | MAW WM & PHILLIPS B, RR5, BOLTON, LOP 1A0 | 0 | | | | | |
| TRN1 | PIPER | J3C65 | 17078 | 3 02 1 | 1 1 1 | 140476 | A691 | 04470 | EADY JR HAROLD C, 43 BANK ST S, RENFREW, K7V 2E5 | 0 | | | | | |
| TSR1 | PIPER | J3C65 | 3505 | 3 02 1 | 1 1 1 | 040975 | A691 | 04470 | BISHOP LEONARD, RR2, SCHOMBERG, LOG 1T0 | 0 | | | | | |
| SVQ1 | PIPER | J3C65 | 20525 | 3 02 5 | 1 1 1 | 300976 | A691 | 04465 | PALBISKI GORDON E, WHITNEY | 0 | | | | | |
| SVA1 | PIPER | J3C65 | 17431 | 3 02 5 | 1 1 1 | 060276 | A691 | 04465 | WESTENEIND ANTON TEN, 321 KING ST E, OSHAWA | 0 | | | | | |
| SYR1 | PIPER | J3C65 | 16414 | 3 02 5 | 1 1 1 | 200576 | A691 | 04466 | MILLAGE JOHN GORDON, RR4, LAKEFIELD, K0L 2H0 | 0 | | | | | |
| UJL1 | PIPER | J3C65 | 16556 | 3 02 7 | 1 1 1 | 020776 | A691 | 04466 | CARRIERE M & LISCUMB G, BOX 938, HAILEYBURY, POJ 1K0 | 0 | | | | | |
| SVT1 | PIPER | J3C65 | 14676 | 3 02 1 | 1 1 1 | 011076 | A691 | 04469 | SAUERS LEON & LAWRENCE, 2559 BARTON ST E, HAMILTON | 0 | | | | | |
| WFA1 | PIPER | J3C65 | 21265 | 3 02 7 | 1 1 1 | 011176 | A691 | 04470 | KISH DONALD & BROWN ROSS, 102 DAVID DR, OTTAWA | 0 | | | | | |
| VNH1 | PIPER | J3C65 | 19269 | 3 02 7 | 1 1 1 | 081076 | A691 | 04468 | BOUDAH WILFRED, RR3, THESSALON, POR 1L0 | 0 | | | | | |
| WGR1 | PIPER | J3C65 | 22873 | 3 02 1 | 1 1 1 | 111176 | A691 | 04467 | HORVATH JAMES A, RR3, TILLSONBURG, N4G 4G8 | 0 | | | | | |
| WFT1 | PIPER | J3C65 | 5980 | 3 02 1 | 1 1 1 | 051173 | A691 | 04467 | BERNARD ELAINE, 18 MOWAT ST, OTTAWA, K1J 6R2 | 0 | | | | | |
| VNJ1 | PIPER | J3C65 | 18650 | 3 02 1 | 1 1 1 | 080575 | A691 | 04467 | HORVATH JAMES A, RR3, TILLSONBURG, N4G 4G8 | 0 | | | | | |
| WFH1 | PIPER | J3C65 | 19712 | 3 02 6 | 1 1 1 | 180576 | A691 | 04467 | BOOTH FRANK, RR1, MARLBANK, K0K 2L0 | 0 | | | | | |
| URAL | PIPER | J3C65 | 7948 | 3 02 7 | 1 1 1 | 190576 | A691 | 04466 | SHARP FL & SMITH A, 21 SUMMIT AVE, DEEP RIVER | 0 | | | | | |
| XVE1 | PIPER | J3C65 | 2537 | 3 02 7 | 1 1 1 | 060676 | A691 | 04468 | FENLON EDWIN, BOX 84, WAWA, POS 1K0 | 0 | | | | | |
| WZSL | PIPER | J3C65 | 16107 | 3 02 1 | 1 1 1 | 200576 | A691 | 04469 | HORVATH JOE, RR3, NORWICH | 0 | | | | | |
| YEF1 | PIPER | J3C65 | 17601 | 3 02 1 | 1 1 1 | 100576 | A691 | 04469 | SMITH E, 101-2465 HURONTARIO ST, MISSISSAUGA, L5A 2G5 | 0 | | | | | |
| XAF1 | PIPER | J3C65 | 15218 | 3 02 1 | 1 1 1 | 060675 | A691 | 04468 | ORR GORDON W, 68 GLENWOOD AVE, SAULT STE MARIE | 0 | | | | | |
| FCFN1 | PIPER | J3C65 | 19850 | 3 02 2 | 1 1 1 | 050676 | A691 | 04474 | BROWN DOUGLAS, BOX 32, WHITNEY, K0J 2M0 | 0 | | | | | |
| YTR1 | PIPER | J3C65 | 15416 | 3 02 5 | 1 1 1 | 021276 | A691 | 04469 | HEMS DON & LES, 1572 CHASEHURST, MISSISSAUGA, L5J 3A9 | 0 | | | | | |
| FIFW1 | PIPER | J3C65 | 14854 | 3 03 7 | 2 1 1 | 090676 | A691 | 04455 | COLLINS DONALD W, 345 BIRCH ST N, TIMMINS, P4N 6E7 | 0 | | | | | |
| FDWL1 | PIPER | J3C65 | 133C | 3 02 7 | 2 1 1 | 081276 | A691 | 044 | LYSIUK LARRY MIRVEN, RR3, SIMCOE, N3Y 4K2 | 0 | | | | | |
| FURD1 | PIPER | J3C65 | 17664 | 3 02 1 | 1 1 1 | 190776 | A691 | 04466 | HARRISON WILLIAM W, 24 ELGIN ST, LINDSAY | 0 | | | | | |
| FLHD1 | PIPER | J3C65 | 15020 | 3 02 7 | 2 1 1 | 040776 | A691 | 04459 | CANNING RONALD J, 7 PAGEBROOK DR, WESTON | 0 | | | | | |
| FSUV1 | PIPER | J3C65 | 19659 | 3 02 1 | 1 1 1 | 081176 | A691 | 04465 | SPENCE ROBERT & SAYLOR GORDON, RR2, MURKIRK, N0L 1X0 | 0 | | | | | |
| FPHF1 | PIPER | J3C65 | 15517 | 3 02 7 | 2 1 1 | 081076 | A691 | 04463 | GORDY MICHAL, BOX 88, NORWICH, NOJ 1P0 | 0 | | | | | |
| FLEH1 | PIPER | J3C65 | 19172 | 3 02 1 | 2 1 1 | 180976 | A691 | 04459 | CARRIERE NORMAN, 45 HARRISON ST, ALEXANDRIA, K0C 1A0 | 0 | | | | | |
| FNHA1 | PIPER | J3C65 | 19921 | 3 02 6 | 2 1 1 | 280976 | A691 | 04461 | PLUMMER RONALD, 147-9 ST, IROQUOIS FALLS, P0K 1E0 | 0 | | | | | |
| FNGX1 | PIPER | J3C65 | 17296 | 3 02 7 | 2 1 1 | 081076 | A691 | 04461 | BULZGIS A E, 1091 QUEEN STREET, KINCARDINE | 0 | | | | | |
| FRRL1 | PIPER | J3C65 | 20138 | 3 02 1 | 1 1 1 | 210676 | A691 | 04464 | BYERLAY ALLEN JOHN C, BOX 760, ENGLEHART | 0 | | | | | |
| FDGR1 | PIPER | J3C65 | 156C | 3 03 7 | 2 1 1 | 191176 | A691 | 04466 | BONDARENKO ORVILLE, RR1, MATHESON, P0K 1N0 | 0 | | | | | |
| GCRB1 | PIPER | J3C65 | 6111 | 3 03 7 | 1 1 1 | 141276 | A691 | 04474 | SAWYER CLIFFORD, SAVANT LAKE, POV 2S0 | 0 | | | | | |
| GCUB1 | PIPER | J3C65 | 22708 | 3 02 1 | 1 1 1 | 071175 | A691 | 04474 | BELL DAVID S, DICKSON HILL RR2, NARKHAM | 0 | | | | | |
| FYFK1 | PIPER | J3C65 | 8038 | 3 02 1 | 1 1 1 | 270876 | A691 | 04469 | KRUCKEL HELMUT F, BOX 1576, BRACEBRIDGE, POB 1C0 | 0 | | | | | |
| FKV1 | PIPER | J3C65 | 19131 | 3 02 6 | 1 1 1 | 090776 | A691 | 04468 | GAINHAM M & VARTIJA T, ST ANNS PO, ST ANNS, LOR 1Y0 | 0 | | | | | |
| BRS1 | PIPER | J3C65 | 117C | 3 02 1 | 2 1 1 | 180675 | A691 | 045 | DAUDELIN ANDRE, 135 PRINCIPALE, L'ANNONCIATION | 0 | | | | | |
| BRU1 | PIPER | J3C65 | 119C | 3 03 7 | 1 1 1 | 130575 | A691 | 045 | CLERMONT JA, ST-JOVITE, J0T 2H0 | 0 | | | | | |
| BRV1 | PIPER | J3C65 | 120C | 3 02 5 | 2 1 1 | 290566 | A691 | 045 | GLOUIN CAROL, BOX 504, ST FELICIE | 0 | | | | | |
| ECC1 | PIPER | J3C65 | 15468 | 3 02 1 | 1 1 1 | 060376 | A691 | 04573 | GREGOIRE LUC, 5261 RR1, STE-AMBROISE, GOV 1R0 | 0 | | | | | |
| EUAL | PIPER | J3C65 | 14428 | 3 02 1 | 1 1 1 | 311076 | A691 | 04573 | MASSEAU ALBERT, 450 AVE LARIVIERE, IBERVILLE, J2X 1Z6 | 0 | | | | | |

| MARKING MARQUE | TYPE | MODEL | MANUFACTURER'S NUMBER NUMÉRO DU CONSTRUCTEUR | COUNTRY OF MANUFACTURE PAYS DE CONSTRUCTION | GROSS WEIGHT POIDS BRUT | LAND, SEA OR AIR TERRESTRE, MARITIME OU AÉRIEN | NO OF ENGINES NOMBRE DE MOTEURS | PURPOSE DESIGNÉ À | CERT. OF AIRW. OR FLIGHT PERMIT VALID TO CERTIFICAT DE NAVIGABILITÉ OU PERMIS DE VOL VALABLE JUSQU'À | REGISTRATION CANCELLED IMMATRICULATION ANNULÉE | AIRCRAFT TYPE APPROVAL OR SPEC. TYPE D'APPROBATION OU DE SPÉCIFICATIONS | REGULATORY AUTHORITY CORPS RÉGULATEUR | YEAR IMPORTED ANNÉE D'IMPORTATION | OWNER'S NAME AND ADDRESS NOM ET ADRESSE DU PROPRIÉTAIRE | PROVINCE |
|-------------------|------|--------|---|--|----------------------------|---|------------------------------------|----------------------|---|---|--|--|--------------------------------------|--|----------|
| | | | | | | | | | | | | | | | |
| FSALPIPER | | J3C65 | 20560 | 3 | 02 1 | 1 | 1 | 1 | 181076 | | A691 | 04 | 57 | MAY JOHNNY, FORT CHIMO | Q |
| HNRIPIPER | | J3C65 | 19969 | 3 | 03 7 | 2 | 1 | 1 | 300876 | | A691 | 04 | 54 | LEROUX LEONARD, 270 OSCAR MARTIN, VALLEYFIELD | Q |
| HVOLIPIPER | | J3C65 | 20344 | 3 | 02 5 | 2 | 1 | 1 | 200472 | | A691 | 04 | 55 | TREMBLAY YVON, 157 COURCELLE ST, JONQUIERE | Q |
| IVWIPPER | | J3C65 | 18075 | 3 | 02 7 | 2 | 1 | 1 | 280474 | | A691 | 04 | 58 | TREMBLAY JACQUES, 1205 ST JOSEPH BLVD, HULL | Q |
| TCQPIPER | | J3C65 | 20887 | 3 | 03 6 | 2 | 1 | 1 | 210767 | | A691 | 04 | 55 | SALE REPORTED/VENTE SIGNALÉE | Q |
| KREIPIPER | | J3C65 | 3085 | 3 | 02 7 | 2 | 1 | 1 | 301176 | | A691 | 04 | 58 | DECARIE M & BRANCHAUD R, MANIWAKI | Q |
| KHZIPIPER | | J3C65 | 20408 | 3 | 02 5 | 2 | 1 | 1 | 150876 | | A691 | 04 | 58 | LABELLE JEAN LOUIS, 955-7 RUE, CHIBOUGAMAU, G8P 1W8 | Q |
| KBFIPIPER | | J3C65 | 22225 | 3 | 03 7 | 2 | 1 | 1 | 110972 | | A691 | 04 | 57 | CARON PIERRE, 174A STE FAMILLE, KENOAGAMI | Q |
| KCAIPIPER | | J3C65 | 20168 | 3 | 03 7 | 2 | 1 | 1 | 211275 | | A691 | 04 | 56 | GUERTIN PIERRE, 39 MAIN ST, DESCHENES | Q |
| NBZIPIPER | | J3C65 | 14523 | 3 | 02 5 | 2 | 1 | 1 | 150671 | | A691 | 04 | 56 | LES ECURIES ST-JOVITE, ST JOVITE | Q |
| MILIPIPER | | J3C65 | 18678 | 3 | 02 1 | 2 | 1 | 1 | 270773 | | A691 | 04 | 56 | SALE REPORTED/VENTE SIGNALÉE | Q |
| OIEIPIPER | | J3C65 | 14420 | 3 | 02 7 | 2 | 1 | 1 | 120277 | | A691 | 04 | 56 | FOURNIER FLORIAN, ROXTON POND | Q |
| OSTIPIPER | | J3C65 | 7397 | 3 | 02 1 | 1 | 1 | 1 | 270576 | | A691 | 04 | 56 | FOURNIER DANIEL PM, 72 CEDAR DR, LUCERNE, J9H 5E2 | Q |
| SDGIPIPER | | J3C65 | 20669 | 3 | 02 1 | 1 | 1 | 1 | 230868 | | A691 | 04 | 56 | TARDIF GARAGE LTEE, AMOS | Q |
| RBGLPIPER | | J3C65 | 224C | 3 | 02 1 | 2 | 1 | 6 | 280876 | | NIL | 04 | 5 | LACROIX MARCEL & LUCIEN, CP 208, NORMETAL, JOZ 3A0 | Q |
| RAJLPIPER | | J3C65 | 6201 | 3 | 02 1 | 2 | 1 | 6 | 040876 | | NIL | 04 | 58 | ROBERGE MICHEL, 1832-14 RUE, CHIBOUGAMAU | Q |
| RCXLPIPER | | J3C65 | 18377 | 3 | 02 5 | 2 | 1 | 6 | 090277 | | NIL | 04 | 54 | FRIGON MARC, 5-323 LATULIPE EST, ROUYN, J9X 3K8 | Q |
| RSMLPIPER | | J3C65 | 16496 | 3 | 02 6 | 1 | 1 | 1 | 140176 | | A691 | 04 | 56 | LANGLOIS GUY, 7335 ST-EUGENE, TROIS-RIVIERES, G8Y 3E7 | Q |
| RLNIPIPER | | J3C65 | 130C | 3 | 02 1 | 2 | 1 | 6 | 260776 | | NIL | 04 | 5 | BERNIER LUC, 238 BORD DE L'EAU OUEST, LA SARRE | Q |
| TPRIPIPER | | J3C65 | 22509 | 3 | 03 1 | 1 | 1 | 1 | 220476 | | A691 | 04 | 57 | CLUB AERO-PIVERT INC, CP 186, ST-JOVITE, JOT 2H0 | Q |
| TEALPIPER | | J3C65 | 18803 | 3 | 02 1 | 1 | 1 | 1 | 140876 | | A691 | 04 | 57 | SIMPSON DR, 54 WOODHAVEN CIRCLE, DOLLARD DES ORMEAUX | Q |
| UOVLPIPER | | J3C65 | 7600 | 3 | 02 5 | 1 | 1 | 1 | 130476 | | A691 | 04 | 57 | AIRSPORT INC, 164 ST ELOI, CHICOUTIMI N, G7G 2R2 | Q |
| ZINIPIPER | | J3C65 | 7105 | 3 | 02 1 | 1 | 1 | 1 | 070676 | | A691 | 04 | 57 | LAPOINTE HERVE & RAYMOND, CP 98, MANIWAKI | Q |
| FDAZIPIPER | | J3C65 | 136C | 3 | 03 2 | 2 | 1 | 1 | 210676 | | A691 | 04 | 5 | DION J MAURICE, 219-1 AVE, DOLBEAU, GOW 3A0 | Q |
| FKDRPIPER | | J3C65 | 19836 | 3 | 02 1 | 1 | 1 | 1 | 270576 | | A691 | 04 | 57 | HYNES RM, 12299 SALK AVE, MONTREAL NORTH, H1G 4Z5 | Q |
| FEEDIPIPER | | J3C65 | 204C | 3 | 02 5 | 2 | 1 | 1 | 180277 | | A691 | 04 | 5 | GUIMOND PAUL & FORTIN RENE, NORMANDIN, GOW 2E0 | Q |
| FVKBIPIPER | | J3C65 | 20224 | 3 | 02 6 | 1 | 1 | 1 | 010676 | | A691 | 04 | 56 | LAVIGNE ROLAND, 5170 SEVILLE, MONTREAL, H1G 1H7 | Q |
| GAJYIPIPER | | J3C65 | 7225 | 3 | 03 6 | 1 | 1 | 1 | 230476 | | A691 | 04 | 57 | VAILLANCOURT MICHEL, 828 LAVALLEE, ST-JOVITE, JOT 2H0 | Q |
| GUGBIPIPER | | J3C65 | 15166 | 3 | 02 7 | 1 | 1 | 1 | 301276 | | A691 | 04 | 57 | LAVOIE JP, 62 RUE DES PATRIOTES, STE-ROSE, LAVAL | Q |
| DAQIPIPER | | J3C65 | 126C | 3 | 02 6 | 2 | 1 | 1 | 300776 | | A691 | 04 | 6 | MATTHEWS HARVEY G, BOX 100, BADGER | F |
| DGTLPIPER | | J3C65 | 158C | 3 | 02 7 | 2 | 1 | 1 | 170976 | | A691 | 04 | 6 | PETTMAN T, BOX 101 NORTHRUP ESTATES RR1, FREDERICTON | NK |
| JAMIPIPER | | J3C65 | 19963 | 3 | 02 5 | 2 | 1 | 1 | 170876 | | A691 | 04 | 56 | ALLEN R & DELONG G, ETAL, GRAND FALLS | K |
| NXFIPIPER | | J3C65 | 20269 | 3 | 03 6 | 2 | 1 | 1 | 290576 | | A691 | 04 | 6 | SMITH MARSHALL H, STICKNEY | K |
| DHJIPIPER | | J3C65 | 18227 | 3 | 03 6 | 2 | 1 | 1 | 110876 | | A691 | 04 | 6 | WILLIAMS DAVID G, 36 BEL AYR AVE, DARTMOUTH, B2W 2E1 | V |
| EFLIPIPER | | J3C65 | 20125 | 3 | 03 5 | 2 | 1 | 1 | 070576 | | A691 | 04 | 6 | MILLEN PAULINE E, 7 CRAIGBURN CRT, DARTMOUTH | V |
| HLDIPIPER | | J3C65 | 17414 | 3 | 02 5 | 2 | 1 | 1 | 170675 | | A691 | 04 | 5 | SMITH FREDERICK C, MAIN ST, BERWICK | V |
| HLEIPIPER | | J3C65 | 15032 | 3 | 02 5 | 2 | 1 | 1 | 190476 | | A691 | 04 | 5 | SILVER DARTS PILOTS ASSOC, BOX 589, WESTVILLE | V |
| JBRPIPIPER | | J3C65 | 6781 | 3 | 02 5 | 2 | 1 | 1 | 160776 | | A691 | 04 | 5 | PITMAN RANDALL E, RR2, SOUTH OHIO, BOW 3E0 | V |
| JULIPIPER | | J3C65 | 20520 | 3 | 02 6 | 2 | 1 | 1 | 140764 | | A691 | 04 | 57 | FRANCIS G A, ROCKINGHAM P O, HALIFAX COUNTY | V |
| UWVIPIPER | | J3C65 | 16505 | 3 | 02 1 | 1 | 1 | 1 | 201176 | | A691 | 04 | 6 | SALE REPORTED/VENTE SIGNALÉE | V |
| UXSLPIPER | | J3C65 | 7272 | 3 | 02 1 | 1 | 1 | 1 | 170576 | | A691 | 04 | 6 | MAHONEY JAMES E, 2037 KLINE ST, HALIFAX | V |
| UNCPIPER | | J3C65 | 17324 | 3 | 02 1 | 1 | 1 | 1 | 081076 | | A691 | 04 | 6 | GOODWIN GARRY L, BOX 4, STEWACKE | V |
| FDSLPIPER | | J3C65 | 191C | 3 | 03 7 | 2 | 1 | 2 | 071276 | | A691 | 04 | 6 | SALE REPORTED/VENTE SIGNALÉE | V |
| JYGLPIPER | | J3C65S | 19278 | 3 | 02 6 | 2 | 1 | 1 | 190972 | | A691 | 04 | 57 | ROBINSON AJ, 2595 N ISLAND HIGHWAY, CAMPBELL RIVER | B |
| STKIPIPER | | J3C65S | 17489 | 3 | 02 6 | 1 | 1 | 1 | 090974 | | A691 | 04 | 5 | COLTON HW, OPAS WOODSDALE TENT CAMP, RR1, WINFIELD | B |
| SWJIPIPER | | J3C65S | 14792 | 3 | 03 7 | 1 | 1 | 1 | 250177 | | A691 | 04 | 6 | BEAUCHEMIN BENJAMIN, 630 GUELPH, WINNIPEG, R3M 3B2 | M |
| LZBIPIPER | | J3C65S | 19176 | 3 | 02 7 | 2 | 1 | 1 | 160177 | | A691 | 04 | 5 | ROSTES MAPLE LEAF BAKERY, 814 SCOTT ST, FORT FRANCES | O |
| RMBIPIPER | | J3C65S | 16278 | 3 | 03 7 | 1 | 1 | 1 | 210776 | | A691 | 04 | 6 | HANEY CECIL E, RR1 AIRPORT RD, KENORA, P9N 3W7 | O |

| REGISTRATION NUMBER | TYPE | MODEL | MANUFACTURER'S NUMBER | COUNTRY OF MANUFACTURE | GROSS WEIGHT | LAND - SEA - AIR | PROP. - ROTATING - GEAR | NO. OF ENGINES | MAKE OF MOTORS | DESTINE A | CERT. OF NAVIGABILITE | REGISTRATION CANCELLED | AIRCRAFT TYPE APPROVAL | OWNER'S NAME AND ADDRESS | | PROVINCE |
|---------------------|-------|--------|-----------------------|------------------------|--------------|------------------|-------------------------|----------------|----------------|-----------|-----------------------|------------------------|------------------------|---|------------------------|----------|
| | | | | | | | | | | | | | | MODELE | NUMERO DU CONSTRUCTEUR | |
| WYAI | PIPER | J3C65S | 22607 | 3 03 | 7 2 1 1 | 180876 | | | | | | A691 | 04367 | MELNICK HE, ETAL, 2637 RIDGEWAY, THUNDER BAY P7E 5K4 | Q | |
| GAYI | PIPER | J3C65S | C250 | 3 03 | 7 2 1 1 | 170776 | | | | | | A691 | 04452 | FAUBERT JC, 1140 VICTORIA, IROQUOIS FALLS M, POK 1HO | Q | |
| IVQI | PIPER | J3C65S | 19817 | 3 03 | 7 2 1 1 | 210475 | | | | | | A691 | 04458 | AIRCRAFT UNLIMITED LTD, BOX 395, LINDSAY, K9V 4S3 | Q | |
| KVVI | PIPER | J3C65S | 18495 | 3 03 | 7 2 1 1 | 260376 | | | | | | A691 | 04458 | CLAVELLE CB, 30 MAPLE DR, KAPUSKASING, P5N 2A6 | Q | |
| KFHI | PIPER | J3C65S | 20202 | 3 02 | 7 1 1 1 | 310772 | | | | | | A691 | 04458 | SALE REPORTED/VENTE SIGNALEE | Q | |
| MDJI | PIPER | J3C65S | 15622 | 3 03 | 7 1 1 1 | 071176 | | | | | | A691 | 04460 | ORR RE, RRI AIRPORT RD, HUNTSVILLE | Q | |
| PUDI | PIPER | J3C65S | 18066 | 3 03 | 7 1 1 1 | 120576 | | | | | | A691 | 04464 | KNECHT FREDERICK A, RR3, THESSALON | Q | |
| PLWI | PIPER | J3C65S | 5042 | 3 03 | 7 1 1 1 | 270177 | | | | | | A691 | 04464 | KENNY DAVID R, RR1, SEELEYS BAY, K0H 2N0 | Q | |
| YTMJ | PIPER | J3C65S | 20029 | 3 03 | 6 1 1 1 | 150676 | | | | | | A691 | 04470 | CARLSON PAUL, DEER LAKE RD, WARREN | Q | |
| BUXI | PIPER | J3C65S | 109C | 3 02 | 7 2 1 1 | 020676 | | | | | | A691 | 04546 | ROCHETTE J, 930 AVENUE PROVENCHER, DOLBEAU | Q | |
| KWJI | PIPER | J3C65S | 19737 | 3 02 | 7 2 1 1 | 100876 | | | | | | A691 | 04560 | LAMOTHE M & PREVOST R, 205 DES CEDRES, DOLBEAU | Q | |
| LTRI | PIPER | J3C65S | 5128 | 3 02 | 1 2 1 1 | 151276 | | | | | | A691 | 04560 | MICHAUD MICHEL, 423 CARDINAL BEGIN EST, ROUYN | Q | |
| PBDI | PIPER | J3C65S | 15378 | 3 03 | 6 2 1 1 | 210976 | | | | | | A691 | 04563 | MILOT JRR & PELNEAULT JJ, CP 90, LAC ECORCES, JOW 1HO | Q | |
| FJKB | PIPER | J3C65S | 16845 | 3 02 | 2 1 1 6 | 021076 | | | | | | NIL | 04556 | CLEMENT GEORGES, 792-4 ST, CHIBOUGAMAU, G8P 1S8 | Q | |
| NFHI | PIPER | J3C65S | 18553 | 3 02 | 2 2 1 1 | 180772 | | | | | | A691 | 04662 | ILLINE HORST, BOX 566, LABRADOR CITY | F | |
| XVWI | PIPER | J3F50 | 3346 | 3 02 | 5 1 1 1 | 220377 | | | | | | A692 | 04370 | ARTHUR J & PETTYPIECE D, BOX 703, BOISSEVAIN, ROK OEO | M | |
| BIXI | PIPER | J3F50 | 2370 | 3 02 | 7 2 1 1 | 300566 | | | | | | A692 | 04438 | BOUDAH WILFRED, RR3, THESSALON, POR 1LO | Q | |
| KZWI | PIPER | J3F50 | 2787 | 3 02 | 5 2 1 1 | 031076 | | | | | | A692 | 04458 | MCKAY BLAIR A, RR2, CONSECON, KOK 1TO | Q | |
| ZKSI | PIPER | J3F50 | 3524 | 3 02 | 1 1 1 1 | 291072 | | | | | | A692 | 04471 | MADIGAN ROY, POINTE AU BARIL | Q | |
| FBZI | PIPER | J3F50 | 2422 | 3 02 | 1 2 1 1 | 250676 | | | | | | A692 | 04438 | SCOTTO DAVE, 72 HUSTON CRES, WILLOWDALE | Q | |
| GUBVI | PIPER | J3F50 | 3192 | 3 02 | 7 1 1 1 | 090976 | | | | | | A692 | 04575 | LAVOIE JEAN-PIERRE, 150 LAUZON, ST-JEROME | Q | |
| ZIBI | PIPER | J3F60 | 4307 | 3 02 | 5 1 1 1 | 181176 | | | | | | A692 | 04575 | LEMAIRE GABRIEL, 860 BOUL ST-JOSEPH, DRUMMONDVILLE | Q | |
| IDVI | PIPER | J3F65 | 5314 | 3 02 | 6 2 1 1 | 050876 | | | | | | A692 | 04155 | STEFFENS WILLIAM, ETAL, 3009-15 ST, VERNON | B | |
| XIXI | PIPER | J3F65 | 6634 | 3 02 | 1 1 1 1 | 050177 | | | | | | A692 | 04268 | GRAY WILLIS A, BOX 2344, ST-PAUL, TDA 3A0 | A | |
| YMEI | PIPER | J3F65 | 6276 | 3 02 | 1 1 1 1 | 281076 | | | | | | A692 | 04369 | DICKSON DAVID, BOX 96, RESTON, ROM 1KO | M | |
| TBOI | PIPER | J3F65 | 6361 | 3 02 | 7 1 1 1 | 170876 | | | | | | A692 | 04366 | SNOW REES, HIGHWAY 659, KENDRA, P9N 3W7 | Q | |
| WPAL | PIPER | J3F65 | 5536 | 3 02 | 7 1 1 1 | 260576 | | | | | | A692 | 04367 | CAQUETTE GILBERT, EAR FALLS, POV 1TO | Q | |
| NKCI | PIPER | J3F65 | 3207 | 3 02 | 6 2 1 1 | 220875 | | | | | | A692 | 04458 | VEILLEUX LIONEL P, BOX 1802, HEARST, POL 1NO | Q | |
| FNYRI | PIPER | J3F65 | 7201 | 3 02 | 1 2 1 1 | 200177 | | | | | | A692 | 04463 | EVELD KA, BOX 1109, WATERDOWN | Q | |
| FOYDI | PIPER | J3F65 | 103 | 3 02 | 5 2 1 1 | 160277 | | | | | | A692 | 04462 | MILLS BARRY R, RR1, PHELPSTON | Q | |
| GOQBI | PIPER | J3F65 | 4009 | 3 02 | 1 1 1 1 | 050976 | | | | | | A692 | 09474 | CATTON DAN L, GRP 6 RR3, NIAGARA ON THE LAKE, LOS 1JO | Q | |
| DVMI | PIPER | J3F65 | 5326 | 3 02 | 1 1 1 1 | 190876 | | | | | | A692 | 04574 | BOUCHARD SYLIEN, 1295-13 AVE CP 667, DOLBEAU | Q | |
| MZJI | PIPER | J3L65 | 5110 | 3 02 | 1 2 1 1 | 210973 | | | | | | A698 | 04161 | ROLSTON NORMAN & ENS J, 208-930E-7 AVE, VANCOUVER | B | |
| RQKI | PIPER | J3L65 | 5842 | 3 02 | 1 1 1 1 | 251176 | | | | | | A698 | 04166 | GRIESBECK WERNER, 2105 BROADWAY, ABBOTSFORD, V2T 3G4 | B | |
| MJGI | PIPER | J3L65 | 7510 | 3 02 | 5 1 1 1 | 061076 | | | | | | A698 | 04364 | EMERSON DUNCAN, BOX 1063 624-9 ST, BRANDON, R7A 4B4 | M | |
| LDTI | PIPER | J3L65 | 19744 | 3 02 | 5 1 1 6 | 270476 | | | | | | NIL | 15458 | CHMELA WALTER F, 10 COURWOOD PLACE, WILLOWDALE | Q | |
| NEJI | PIPER | J3L65 | 5235 | 3 02 | 5 2 1 1 | 140267 | | | | | | A698 | 15462 | SALE REPORTED/VENTE SIGNALEE | Q | |
| RRDI | PIPER | J3L65 | 5267 | 3 02 | 1 1 1 1 | 200676 | | | | | | A698 | 04465 | TOBIAS PETER, B-31 WEST RD, HUNTSVILLE, POA 1KO | Q | |
| SCTI | PIPER | J3L65 | 4649 | 3 02 | 5 1 1 1 | 170476 | | | | | | A698 | 04465 | REA IVAN E, RR3 BOX 16, TIVERTON, NOG 2TO | Q | |
| FZIGI | PIPER | J3L65 | 3461 | 3 02 | 1 1 1 1 | 231176 | | | | | | A698 | 15570 | CANTIN G & BOIVIN G, 190 RUE DES ECOLES, NORMANDIN | Q | |
| BOLI | PIPER | J4A | 4 1130 | 3 03 | 1 2 1 1 | 141166 | | | | | | A703 | 04140 | CATT RONALD C & HORMAN GP, BOX 56, LUMBY | B | |
| YIZI | PIPER | J4A | 4 1372 | 3 03 | 1 1 1 1 | 200476 | | | | | | A703 | 04269 | HOYLE C & LOCKHART F, 135 SPATINOW DR, WETASKIWIN | A | |
| KIBI | PIPER | J4A | 4 1255 | 3 03 | 1 1 1 1 | 040776 | | | | | | A703 | 04258 | HOCKENHULL ALFRED, BOX 722, FORT SMITH, XOE OPO | T | |
| BGOI | PIPER | J4A | 4 1297 | 3 03 | 1 1 1 1 | 300477 | | | | | | A703 | 04371 | SKARDAL STAN & ALAN, BOX 27, BALDUR, ROK OBO | M | |
| TYZI | PIPER | J4A | 4 839 | 3 03 | 7 1 1 1 | 050473 | | | | | | A703 | 04369 | NORTHLAND HUNT & FISH CLUB, BOX 293, THUNDER BAY | Q | |
| XUKI | PIPER | J4A | 4 1190 | 3 03 | 1 1 1 1 | 010576 | | | | | | A703 | 04368 | POTTER EA, B-29 HERMAN BROTHERS TRAILER PARK, REGINA | S | |
| BOKI | PIPER | J4A | 4 1140 | 3 03 | 1 2 1 1 | 040660 | | | | | | A703 | 04440 | SALE REPORTED/VENTE SIGNALEE | Q | |
| BOMI | PIPER | J4A | 4 1207 | 3 03 | 1 2 1 1 | 300976 | | | | | | A703 | 04440 | THOMSON BRIAN, RRI, SINGHAMPTON | Q | |

| MARKINGS ALPHABES | TYPE | MODEL | MANUFACTURE NUMBER NUMERO DU CONSTRUCTEUR | COUNTRY OF MANUFACTURE PAYS DE CONSTRUCTION | GROSS WEIGHT POIDS BRUT | LAND - SEA - AIR TERRESTRE - MER - AIR | ROTOR - ROTORS - LEVS D. OR D. R. N. | INCL. OF INCHES J. SEUL OU J. P. N. | NUMBER OF MOTORS NOMBRE DE MOTEURS | PURPOSE DESTINE A | CERT. OF AIRW. OR FLIGHT PERMIT VALID TO | CERTIFICAT DE NAVIGABILITE OU PERMIS DE VOL VALABLE JUSQU'AU | REGISTRATION CANCELLED IMMATRICULATION ANNULEE | AIRCRAFT TYPE APPROVAL ON SPECS. | TYPE D'APPROBATION OU DE SPECIFICATIONS | OWNER'S NAME AND ADDRESS NOM ET ADRESSE DU PROPRIETAIRE | | PROVINCE |
|----------------------|-------|-------|--|--|----------------------------|---|---|--|---------------------------------------|----------------------|--|--|---|---|--|--|--|----------|
| | | | | | | | | | | | | | | | | ENGINE MANUFACTURER CONSTRUCTEUR DU MOTEUR | YEAR MANUFACTURED ANNEE D'IMMATRICULATION | |
| AWSLPIPER | J4A | 4 | 1222 | 3 | 03 | 5 | 1 | 1 | 1 | 1 | 081076 | A703 | 04466 | | OTT CHARLES H, BOX 213, PORT COLBORNE | O | | |
| IFHLPIPER | J4A | 4 | 1057 | 3 | 03 | 1 | 2 | 1 | 1 | 1 | 220574 | A703 | 04451 | | STASZEWSKI ROMAN, 709 BRIMLEY ROAD, SCARBOROUGH | O | | |
| KUMIPIPER | J4A | 4 | 1184 | 3 | 03 | 5 | 2 | 1 | 1 | 1 | 130676 | A703 | 04458 | | KLY MELVILLE, 32-12 CASTLEGROVE BLVD, DON MILLS | O | | |
| KUULPIPER | J4A | 4 | 1093 | 3 | 02 | 1 | 2 | 1 | 1 | 1 | 050976 | A703 | 04458 | | ERIN FLYING CLUB, 201-823 COSBURN, TORONTO, M4C 2V9 | O | | |
| MHJLPIPER | J4A | 4 | 1029 | 3 | 03 | 1 | 2 | 1 | 1 | 1 | 050976 | A703 | 04460 | | IRONSIDE RICHARD, RR1 BOX 187, NORVAL, LOP 1K0 | O | | |
| RDCIPIPER | J4A | 4 | 563 | 3 | 02 | 1 | 2 | 1 | 1 | 6 | 250676 | NIL | 04461 | | CHAMBERLAIN K & BACKUS G, WALSINGHAM | O | | |
| TBLIPIPER | J4A | 4 | 727 | 3 | 03 | 1 | 1 | 1 | 1 | 1 | 280476 | A703 | 04466 | | JACKSON GH, 19 ARROWFLIGHT DR, MARKHAM, L3P 1R9 | O | | |
| WEPLPIPER | J4A | 4 | 1285 | 3 | 03 | 1 | 1 | 1 | 1 | 1 | 091070 | A703 | 04467 | | BRYERTON SALLY M, 1107 CHURCHILL ST, CORNWALL | O | | |
| WGBIPIPER | J4A | 4 | 1062 | 3 | 03 | 1 | 1 | 1 | 1 | 1 | 160876 | A703 | 04467 | | BROWN ROBERT N, RR4, WELAND, L3B 5N7 | O | | |
| UXVIPIPER | J4A | 4 | 1233 | 3 | 03 | 1 | 1 | 1 | 1 | 1 | 101073 | A703 | 04466 | | SALE REPORTED/VENTE SIGNALEE | O | | |
| BONLPIPER | J4A | 4 | 1211 | 3 | 03 | 5 | 2 | 1 | 1 | 1 | 220267 | A703 | 04540 | | MUISE LESTER, 1007 AVE DES ERABLES, VAL DOR | O | | |
| FGCLPIPER | J4A | 4 | 1181 | 3 | 02 | 5 | 1 | 1 | 1 | 1 | 200676 | A703 | 04572 | | MENARD J, PETIT RANG ST FRANCOIS, ST-PIE DE BAGOT | O | | |
| JXDLPIPER | J4A | 4 | 951 | 3 | 03 | 6 | 2 | 1 | 1 | 1 | 060776 | A703 | 04557 | | DUELLET L, 186 PEARCE LAKE, SCHEFFERVILLE, G0G 2T0 | O | | |
| KAALPIPER | J4A | 4 | 753 | 3 | 03 | 1 | 2 | 1 | 1 | 1 | 181275 | A703 | 04558 | | CLEARY ROBERT, WILSONS CORNER, ST-PIERRE WAKEFIELD | O | | |
| FRBHLPIPER | J4A | 4 | 1246 | 3 | 02 | 1 | 1 | 1 | 6 | 1 | 270876 | NIL | 04559 | | SZABAD STEVE, 195 ROWAN AVE, BEACONSFIELD, H9H 1J7 | O | | |
| GHNLIPIPER | J4E | 4 | 1560 | 3 | 03 | 1 | 1 | 1 | 1 | 1 | 090377 | A740 | 04475 | | DUNBAR HOWARD S, HOWLETT E, RRS ALAIN RD, VERNON | B | | |
| QVHLPIPER | J4E | 4 | 1482 | 3 | 03 | 1 | 1 | 1 | 1 | 1 | 181176 | A740 | 04472 | | FRERE SIDLEY A, RR1, ST ANN'S, LOR 1Y0 | O | | |
| VQFLPIPER | J4E | 4 | 1578 | 3 | 03 | 1 | 1 | 1 | 1 | 1 | 300772 | A740 | 04469 | | BROWN MURRAY C, MADORA ST, BOX 190, PORT CARLING | O | | |
| ZKGLPIPER | J4E | 4 | 1600 | 3 | 03 | 1 | 1 | 1 | 1 | 1 | 170372 | A740 | 04470 | | SALE REPORTED/VENTE SIGNALEE | O | | |
| RTULPIPER | J4F | 4 | 1150 | 3 | 03 | 1 | 1 | 1 | 1 | 1 | 051173 | A721 | 15667 | | HAZLETT RONALD R, BOX 70, HANTSPOOT, HANTS CO | V | | |
| FWTIPIPER | J5A | 5 | 239 | 3 | 03 | 1 | 2 | 1 | 1 | 1 | 290972 | A725 | 04160 | | HARTMAN TERRANCE G, BOX 555, MACKENZIE | B | | |
| UVULPIPER | J5A | 5 | 1262 | 3 | 03 | 1 | 1 | 1 | 1 | 1 | 050475 | A725 | 04166 | | GOLDNEY JOSEPH E, 362-62 AVE E, VANCOUVER, V5X 2E9 | B | | |
| ZLILPIPER | J5A | 5 | 1079 | 3 | 03 | 1 | 1 | 1 | 1 | 1 | 161172 | A725 | 04170 | | FLEENOR JOSEPH, 48753 RYDER LAKE RD, SARDIS, VOX 1Y0 | B | | |
| ZLKLPIPER | J5A | 5 | 1155 | 3 | 03 | 1 | 1 | 1 | 1 | 1 | 150873 | A725 | 04172 | | WOHLGEMUTH ALLAN, 6 GOVERNMENT RD, NELSON, V1L 4L8 | B | | |
| HRILPIPER | J5A | 5 | 897 | 3 | 03 | 5 | 2 | 1 | 1 | 1 | 090676 | A725 | 04254 | | SALE REPORTED/VENTE SIGNALEE | A | | |
| JQTLPIPER | J5A | 5 | 218 | 3 | 03 | 1 | 2 | 1 | 1 | 1 | 071176 | A725 | 04257 | | HOSFORD WILLIAM J, RR2, SOUTH EDMONTON | A | | |
| FJHKLPIPER | J5A | 5 | 19 | 3 | 03 | 1 | 2 | 1 | 1 | 1 | 291076 | A725 | 04256 | | SALE REPORTED/VENTE SIGNALEE | A | | |
| TBULPIPER | J5A | 5 | 1366 | 3 | 03 | 5 | 1 | 1 | 1 | 1 | 270475 | A725 | 04366 | | DICK JOHN D, BOX 921, LAC DU BONNET, ROE 1A0 | A | | |
| UUALPIPER | J5A | 5 | 917 | 3 | 03 | 5 | 1 | 1 | 1 | 1 | 090875 | A725 | 04367 | | SALE REPORTED/VENTE SIGNALEE | M | | |
| ZFKLPIPER | J5A | 5 | 503 | 3 | 03 | 1 | 1 | 1 | 1 | 1 | 021176 | A725 | 15371 | | MARYNEWICH JP, BOX 3, BEAUSEJOUR, ROE 0C0 | M | | |
| GLBNLPIPER | J5A | 5 | 178 | 3 | 03 | 1 | 1 | 1 | 1 | 1 | 310376 | A725 | 04375 | | HAYES BRADLEY, RR2, EMO, POM 1E0 | O | | |
| BOXLPIPER | J5A | 5 | 710 | 3 | 03 | 5 | 2 | 1 | 1 | 1 | 060672 | A725 | 04441 | | INGRAM ALEX, 117 PINE ST, WHITBY, LIN 3X1 | O | | |
| BOWLPIPER | J5A | 5 | 570 | 3 | 03 | 1 | 2 | 1 | 1 | 1 | 071276 | A725 | 04441 | | BLANCHARD HENRY, 1106-465 RICHMOND RD, OTTAWA | O | | |
| NMOLPIPER | J5A | 5 | 1233 | 3 | 03 | 1 | 2 | 1 | 1 | 1 | 180865 | A725 | 04461 | | SALE REPORTED/VENTE SIGNALEE | O | | |
| PXULPIPER | J5A | 5 | 580 | 3 | 03 | 1 | 1 | 1 | 1 | 1 | 280876 | A725 | 04464 | | WHITEHEAD PETER, 8, 68 LITTLE AVE, BOWMANVILLE | O | | |
| TEXLPIPER | J5A | 5 | 727 | 3 | 03 | 5 | 1 | 1 | 1 | 1 | 080976 | A725 | 04472 | | DILLABOUGH DELBERT, 146 LAVAL ST, VANIER, K1L 7Z4 | O | | |
| YZLLPIPER | J5A | 5 | 1037 | 3 | 03 | 1 | 1 | 1 | 1 | 1 | 290377 | A725 | 04473 | | GOODEVE DANNY, 201 STEELES AVE E, WILLOWDALE | O | | |
| GOUCLPIPER | J5A | 5 | 359 | 3 | 03 | 1 | 1 | 1 | 1 | 1 | 250376 | A725 | 04475 | | YOUNG EDWIN OD, RR1, LIVELY, POM 2E0 | O | | |
| GNYZLPIPER | J5A | 5 | 446 | 3 | 03 | 1 | 1 | 1 | 1 | 1 | 110776 | A725 | 04475 | | SUZANA DIANE & RUDI, 35 PANCREST DR, WILLOWDALE | O | | |
| MRJLPIPER | J5A | 5 | 581 | 3 | 03 | 1 | 1 | 1 | 1 | 1 | 161175 | A725 | 04570 | | TREMBLAY GEORGES & NOEL, 511 LA LOIRE, S-JULIE-VER | O | | |
| QCBLPIPER | J5A | 5 | 690 | 3 | 03 | 5 | 1 | 1 | 1 | 1 | 091176 | A725 | 04572 | | DUGGAN RAYMOND J, 8 QUEEN CRESCENT, AYLMEER EAST | O | | |
| TEULPIPER | J5A | 5 | 266 | 3 | 03 | 5 | 1 | 1 | 1 | 1 | 091076 | A725 | 04572 | | GAUVIN REAL, ST ADALBERT, CTE L'ISLET | O | | |
| GHBLLPIPER | J5A80 | 5 | 992 | 3 | 03 | 1 | 1 | 1 | 1 | 1 | 070377 | A725 | 04174 | | DAY EPHRIAM ARTHUR, RR2, KELOWNA, V1Y 7R1 | B | | |
| XNXLPIPER | J5C | 5 | 1410 | 3 | 04 | 1 | 1 | 1 | 1 | 1 | 040776 | A725 | 15269 | | MCAMMOND DAVID L, 10421-17 ST, DAWSON CREEK, V1G 4C4 | B | | |
| CKHLPIPER | J5C | 5 | 1283 | 3 | 03 | 1 | 1 | 1 | 1 | 1 | 300676 | A725 | 04370 | | SALE REPORTED/VENTE SIGNALEE | S | | |
| EGOLPIPER | L4B | 4 | 243 C | 3 | 03 | 8 | 2 | 1 | 1 | 1 | 010676 | A691 | 04447 | | CONNELL JIM, RR3, SCHOMBERG | O | | |
| EGJLPIPER | L4B | 4 | 236 C | 3 | 02 | 5 | 2 | 1 | 1 | 1 | 100576 | A691 | 044 | | KOTILEHTI TEUVO, 24 PENNALA ST, SUDBURY | O | | |
| EGTLPIPER | L4B | 4 | 246 C | 3 | 03 | 7 | 2 | 1 | 1 | 1 | 220676 | A691 | 044 | | SNEYD PATRICK, 115 FINCH AVE, TORONTO | O | | |

| MARKINGS MARQUES | TYPE | MODEL | MODELE | MANUFACTURER'S NUMBER NUMERO DU CONSTRUCTEUR | COUNTRY OF MANUFACTURE PAYS DE CONSTRUCTION | GROSS WEIGHT POIDS BRUT | LAND - SEA - AIR AQUA - TERRESTRE - AIR | D. OR D. B. N. | J. SER. DU J. ET N. | NO. OF ENGINES NOMBRE DE MOTEURS | AIRWORTHINESS CERTIFICATE A | CERTIFICATE OF AIRWORTHINESS PERMIS DE VOL VALABLE JUSQU'AU | REGISTRATION CANCELLED IMMATRICULATION ANNULEE | AIRCRAFT TYPE APPROVAL OR SPECS. TYPE D'APPROBATION OU DE SPECIFICATIONS | OWNER'S NAME AND ADDRESS NOM ET ADRESSE DU PROPRIETAIRE | | PROVINCE |
|---------------------|-------|-------|---------|---|--|----------------------------|--|----------------|---|-------------------------------------|--------------------------------|--|---|---|--|-------------------------------------|----------|
| | | | | | | | | | | | | | | | ENGINE MANUFACTURER CONSTRUCTEUR DU MOTEUR | REG. NO. NOMER D'IMMATRICULATION | |
| EEGIP | PIPER | L48 | 207 C | 3 03 5 2 1 1 | 270563 | | A691 | 04546 | VERVILLE ROLAND, 160-9 AVE, SHERBROOKE, J1G 2R1 | Q | | | | | | | |
| EGHIP | PIPER | L48 | 234 C | 3 03 6 2 1 1 | 231068 | | A691 | 045 | ROBITAILLE LEO, 740 RUE BEAUBIEN, CP 963, ST RAYMOND | Q | | | | | | | |
| AIHIP | PIPER | PA11 | 11 1621 | 3 02 5 1 1 1 | 171276 | | A691 | 04169 | JEFFREY EL, BOX 238, BURNS LAKE, VOJ 1E0 | B | | | | | | | |
| IZCIP | PIPER | PA11 | 11 837 | 3 02 1 1 1 1 | 070876 | | A691 | 04174 | PETERHANS FRANK, BOX 1359, PRINCE GEORGE, V2L 4V4 | B | | | | | | | |
| JCHIP | PIPER | PA11 | 11 393 | 3 03 7 2 1 1 | 270576 | | A691 | 04156 | KELLINGHUSEN DIETER, ALEXIS CREEK | B | | | | | | | |
| MXTIP | PIPER | PA11 | 11 1634 | 3 02 7 1 1 1 | 140776 | | A691 | 04166 | MUNRO TRUCKING LTD, RA, BOX 65, LAC LA HACHE, VOK 1T0 | B | | | | | | | |
| LYPIP | PIPER | PA11 | 11 738 | 3 02 1 2 1 1 | 280676 | | A691 | 04159 | CRAWLEY HAROLD WILLIAM, 738 NICOLA ST, KAMLOOPS | B | | | | | | | |
| UMTIP | PIPER | PA11 | 11 1464 | 3 02 1 1 1 1 | 181076 | | A691 | 15166 | BRECKNOCK DONALD T, ALEXIS CREEK, VOL 1A0 | B | | | | | | | |
| FNCQIP | PIPER | PA11 | 11 701 | 3 02 5 2 1 1 | 260776 | | A691 | 04160 | SMITH NORMAN D, 4206-25 ST, VERNON, V1T 4S3 | B | | | | | | | |
| FIYIP | PIPER | PA11 | 11 258 | 3 02 5 2 1 1 | 230576 | | A691 | 04247 | JANS HERMAN J, NEW NORWAY, TOB 3L0 | A | | | | | | | |
| FTTIP | PIPER | PA11 | 11 866 | 3 02 5 2 1 1 | 121176 | | A691 | 04248 | GROENEVELD DAVID J, RR3, HIGH RIVER, TOL 1B0 | A | | | | | | | |
| FTXIP | PIPER | PA11 | 11 890 | 3 02 1 2 1 1 | 220676 | | A691 | 04249 | SMITH GLENN A, RR3, HIGH RIVER, TOL 1B0 | A | | | | | | | |
| GNDIP | PIPER | PA11 | 11 1027 | 3 02 1 2 1 1 | 060676 | | A691 | 04249 | BLUNDEN G, 6127 CENTRE ST S, CALGARY, T2H 0C5 | A | | | | | | | |
| HTLIP | PIPER | PA11 | 11 923 | 3 02 1 2 1 1 | 170576 | | A691 | 04254 | YOUNG JAMES A, BOX 26, COMPEER | A | | | | | | | |
| PFAIP | PIPER | PA11 | 11 1418 | 3 02 5 2 1 1 | 010776 | | A691 | 04263 | KING BARRY, RR1, HIGH RIVER | A | | | | | | | |
| PKNIP | PIPER | PA11 | 11 883 | 3 02 5 2 1 1 | 051175 | | A691 | 04263 | NESS IRVING, NEW BRIDGEN, TOJ 2G0 | A | | | | | | | |
| QJGIP | PIPER | PA11 | 11 1040 | 3 02 5 1 1 1 | 030676 | | A691 | 04270 | WEBSTER CH, BOX 172, BLACK DIAMOND, TOL OH0 | A | | | | | | | |
| TTTIP | PIPER | PA11 | 11 801 | 3 02 1 1 1 1 | 171276 | | A691 | 04272 | HIGHWOOD LAND & CATTLE CO LTD, RR3, HIGH RIVER | A | | | | | | | |
| ZOKIP | PIPER | PA11 | 11 824 | 3 02 1 1 1 1 | 020876 | | A691 | 04270 | SJOGREN GEORGE S, 2616 LAUREL CRES SW, CALGARY | A | | | | | | | |
| YVWIP | PIPER | PA11 | 11 61 | 3 02 1 1 1 1 | 090177 | | A691 | 04269 | CONNELL DONALD, MONITOR, TOC 2A0 | A | | | | | | | |
| HXP | PIPER | PA11 | 11 308 | 3 03 7 2 1 1 | 110776 | | A691 | 04355 | MOLLARD DONALD T, JENPEG VIA WABOWDEN, ROB 1S0 | M | | | | | | | |
| KBBIP | PIPER | PA11 | 11 1557 | 3 02 1 2 1 1 | 081276 | | A691 | 04357 | SALE REPORTED/VENTE SIGNALÉE | M | | | | | | | |
| KOIP | PIPER | PA11 | 11 996 | 3 02 5 2 1 1 | 200277 | | A691 | 04358 | HONEY LAWRENCE, RUSSELL, ROJ 1W0 | M | | | | | | | |
| KBP | PIPER | PA11 | 11 503 | 3 02 5 2 1 2 | 161059 | | A691 | 04357 | AERIAL SPRAY & CHARTER LTD, BOX 905, NEEPAWA, ROJ 1H0 | M | | | | | | | |
| NPFIP | PIPER | PA11 | 11 138 | 3 02 5 2 1 1 | 010576 | | A691 | 04361 | SEMOCHKO METRO J, RUSSELL, ROJ 1W0 | M | | | | | | | |
| NCZIP | PIPER | PA11 | 11 1403 | 3 02 5 2 1 1 | 020976 | | A691 | 04361 | EINARSON CLARENCE O, RIVERTON, ROC 2R0 | M | | | | | | | |
| OJWIP | PIPER | PA11 | 11 1586 | 3 02 5 2 1 1 | 280876 | | A691 | 04362 | HAMMOND KEITH, BOX 155, BOISSEVAIN, ROK OEO | M | | | | | | | |
| OZIP | PIPER | PA11 | 11 1028 | 3 02 1 1 1 1 | 150676 | | A691 | 04372 | DMYTERKO WALTER, 100 WORDSWORTH PL, WINNIPEG, R3K 0K6 | M | | | | | | | |
| PJELIP | PIPER | PA11 | 11 907 | 3 02 7 2 1 1 | 160576 | | A691 | 04363 | SLOBODZIAN NJ, 100 MACAULAY CRES, NORTH KILDONAN | M | | | | | | | |
| RMUP | PIPER | PA11 | 11 1538 | 3 02 1 1 1 1 | 231173 | | A691 | 04364 | AYOTTE ALFRED, BOX 288, LETELLIER, ROG 1C0 | M | | | | | | | |
| TBMIP | PIPER | PA11 | 11 278 | 3 02 5 1 1 1 | 110277 | | A691 | 04365 | POMEROY CLIFFORD S, BOX 565, SOURIS, ROK 2C0 | M | | | | | | | |
| YMLIP | PIPER | PA11 | 11 1546 | 3 02 5 1 1 1 | 250976 | | A691 | 04369 | BROWN HERBERT S, 910 WARSAW AVE, WINNIPEG, R3M 1E2 | M | | | | | | | |
| ZFMIP | PIPER | PA11 | 11 466 | 3 02 1 1 1 1 | 220177 | | A691 | 04371 | NORTHCOTT BRIAN R, BOX 1627, THE PAS, R9A 1L4 | M | | | | | | | |
| FKVRIP | PIPER | PA11 | 11 1007 | 3 02 5 2 1 1 | 110377 | | A691 | 04358 | GULAY ADAM J, BOX 31, FISHER BRANCH, ROC OZ0 | M | | | | | | | |
| GECP | PIPER | PA11 | 11 1455 | 3 02 5 1 1 1 | 240377 | | A691 | 04375 | MOSTER FRANK & LORRAINE, BOX 712, RUSSELL, ROJ 1W0 | M | | | | | | | |
| IWIIP | PIPER | PA11 | 11 183 | 3 02 5 2 1 1 | 110470 | | A691 | 04360 | HANSEN E M & G K, BOX 129, IGNACE, POT 1T0 | O | | | | | | | |
| KBHIP | PIPER | PA11 | 11 1384 | 3 02 5 2 1 1 | 150374 | | A691 | 04359 | WILLIAMS WILFRED L, RR1, DRYDEN | O | | | | | | | |
| MJHIP | PIPER | PA11 | 11 130 | 3 03 7 2 1 1 | 170774 | | A691 | 04361 | WARNUK DONALD S, RAINY RIVER | O | | | | | | | |
| PYJIP | PIPER | PA11 | 11 972 | 3 02 6 1 1 1 | 020277 | | A691 | 04364 | MOEN LLOYD O, MORSON, POW 1J0 | O | | | | | | | |
| PPXIP | PIPER | PA11 | 11 973 | 3 02 7 2 1 1 | 260475 | | A691 | 04364 | MEAKIN WILLIAM H, RR2, THUNDER BAY, P7C 4V1 | O | | | | | | | |
| SMRIP | PIPER | PA11 | 11 598 | 3 03 7 1 1 1 | 240676 | | A691 | 04365 | GREEN RONALD, VERMILION BAY | O | | | | | | | |
| SWOIP | PIPER | PA11 | 11 1579 | 3 03 8 1 1 1 | 290676 | | A691 | 04365 | GROSY JULIUS KURT, BOX 594, KENORA | O | | | | | | | |
| UJHIP | PIPER | PA11 | 11 974 | 3 02 7 1 1 1 | 161176 | | A691 | 04366 | BOYD EDWIN D, 152 PINE CRESCENT, ATIKOKAN, POT 1C0 | O | | | | | | | |
| VYZIP | PIPER | PA11 | 11 89 | 3 02 7 1 1 1 | 250576 | | A691 | 04370 | DUNGEY VERNON ALTON, BOX 67, IGNACE | O | | | | | | | |
| FYRRIP | PIPER | PA11 | 11 900 | 3 02 7 1 1 1 | 080676 | | A691 | 04369 | SCHUGMANN P, BOX 174, COCHENOUR, POV 1L0 | O | | | | | | | |
| FXIZIP | PIPER | PA11 | 16325 | 3 02 6 1 1 1 | 080776 | | A691 | 04368 | HUITIKKA ROBERT, BOX 118, VERMILION BAY, POV 2V0 | O | | | | | | | |
| FTQIP | PIPER | PA11 | 11 454 | 3 03 7 2 1 1 | 280876 | | A691 | 04348 | SHOOK GEARLD, WYMARK, SON 2Y0 | O | | | | | | | |
| FXZIP | PIPER | PA11 | 11 979 | 3 02 1 1 1 1 | 020476 | | A691 | 04373 | RUSSELL JIM R, SANDY BAY, SOP OGO | S | | | | | | | |

| MARKING MARQUES | TYPE | MODEL | MANUFACTURER NUMBER NUMERO DU CONSTRUCTEUR | COUNTRY OF MANUFACTURE PAYS DE CONSTRUCTION | GROSS WEIGHT POIDS BRUT | LAND AREA SUPERFICIE TERRE | SEAS MERS | FORES - ELDTENS - SEIS J. SAIL DOL. ET X B. CLOD. N. N. | NO OF ENGINES NOMBRE DE MOTEURS | PURPOSE DESTINE A | CERT. OF AIRW. OR FLIGHT PERMIT CERTIFICAT DE NAVIGABILITE OU PERMIS DE VOL VALABLE JUSQU'AU | REGISTRATION CANCELLED ANNULATION AMBAGEE | AIRCRAFT TYPE APPROVAL OR SPECS. TYPE D'APPROBATION OU DE SPECIFICATIONS | ENGINE MANUFACTURER CONSTRUCTEUR DU MOTEUR | REG. NO. MOTOR NOMBRE D'IDENTIFICATION | OWNER'S NAME AND ADDRESS NOM ET ADRESSE DU PROPRIETAIRE | PROVINCE |
|--------------------|-------|-------|---|--|----------------------------|-------------------------------|--------------|---|------------------------------------|----------------------|---|--|---|---|--|--|----------|
| | | | | | | | | | | | | | | | | | |
| FTRIP | PIPER | PA11 | 11 723 | 3 02 | 5 2 | 1 1 | 1 | 1 | 1 | 1 | 160674 | | A691 | 04348 | GRAMSON ALBERT, BOX 159, DELTLE | S | |
| IRFLP | PIPER | PA11 | 11 1084 | 3 02 | 1 2 | 1 1 | 1 | 1 | 1 | 1 | 141076 | | A691 | 04355 | PAJUNEN EDWIN JACOB, BOX 197, LUCKY LAKE | S | |
| LJBLP | PIPER | PA11 | 11 1640 | 3 02 | 5 2 | 1 7 | | | | | 250676 | | A691 | 04359 | TORGERSON ELMER R, 2641 EDWARD ST, REGINA, S4S 0N2 | S | |
| PJVL | PIPER | PA11 | 11 1363 | 3 02 | 1 2 | 1 7 | | | | | 070775 | | A691 | 04364 | SALE REPORTED/VENTE SIGNALEE | S | |
| RMGL | PIPER | PA11 | 11 1433 | 3 02 | 1 2 | 1 7 | | | | | 020776 | | A691 | 04364 | DMOTH MARVIN, MILESTONE, SOG 3L0 | S | |
| XKVL | PIPER | PA11 | 11 836 | 3 02 | 5 1 | 1 1 | | | | | 180277 | | A691 | 04369 | AILSBY THOMAS, 455-4 AVE SE, SWIFT CURRENT, S9H 3L9 | S | |
| CEGL | PIPER | PA11 | 11 990 | 3 03 | 7 1 | 2 1 | | | | | 141276 | | A691 | 04472 | GILVESY JOHN, RR2, TILSONBURG, N4G 4G7 | O | |
| CUBL | PIPER | PA11 | 11 1562 | 3 02 | 1 1 | 1 1 | | | | | 111176 | | A691 | 04470 | JOHNSTON KM & DYCK H, 138 GENEVA ST, ST CATHARINES | O | |
| FBLP | PIPER | PA11 | 11 1101 | 3 02 | 7 2 | 1 1 | | | | | 220776 | | A691 | 04452 | KUHL ROBERT E, RR1, DOBBINTON, N0H 1L0 | O | |
| FATL | PIPER | PA11 | 11 688 | 3 02 | 1 2 | 1 1 | | | | | 050277 | | A691 | 04452 | DESJARDINS RAYMOND, 614 HOWARD AVE, TIMMINS, P4N 5V8 | O | |
| FTL | PIPER | PA11 | 11 261 | 3 02 | 5 2 | 1 1 | | | | | 290976 | | A691 | 04447 | HOPKINS HERB R, BOX 576, TIMMINS | O | |
| FVVL | PIPER | PA11 | 11 353 | 3 02 | 5 2 | 1 1 | | | | | 300575 | | A691 | 04452 | SIMPSON STEWART, RR1, GLENCOE, N0L 1M0 | O | |
| HBBP | PIPER | PA11 | 11 792 | 3 03 | 8 2 | 1 1 | | | | | 110676 | | A691 | 04453 | LARCHE J P, 325B CEDAR ST N, TIMMINS | O | |
| GBPL | PIPER | PA11 | 11 1071 | 3 03 | 7 2 | 1 1 | | | | | 100974 | | A691 | 04452 | LEVASSEUR HENRI L, BOX 693, HEARST, POL 1N0 | O | |
| GWVL | PIPER | PA11 | 11 666 | 3 02 | 1 1 | 1 1 | | | | | 280676 | | A691 | 04474 | QUIBELL NORMAN, 61 LAKEVIEW RD, ELLIOT LAKE, P5A 2H9 | O | |
| FXVL | PIPER | PA11 | 11 74 | 3 02 | 5 2 | 1 1 | | | | | 140776 | | A691 | 04452 | ORAM JOHN H, 1-43 WENTWORTH ST W, OSHAWA, L1H 3V4 | O | |
| FTWL | PIPER | PA11 | 11 875 | 3 02 | 7 2 | 1 1 | | | | | 110776 | | A691 | 04449 | PARNELL DALE F, BOX 355, HALIBURTON | O | |
| FCBL | PIPER | PA11 | 11 171 | 3 02 | 7 2 | 1 1 | | | | | 050576 | | A691 | 04452 | DUK H, 40 CALEDON CR, BRAMPTON | O | |
| HKLP | PIPER | PA11 | 11 387 | 3 03 | 6 2 | 1 1 | | | | | 160876 | | A691 | 04454 | SALE REPORTED/VENTE SIGNALEE | O | |
| IFCL | PIPER | PA11 | 11 351 | 3 02 | 1 2 | 1 1 | | | | | 030377 | | A691 | 04455 | FARRELL DOUGLAS L & DONALD R, RR2, ROSLIN | O | |
| IUTL | PIPER | PA11 | 11 825 | 3 02 | 1 2 | 1 1 | | | | | 201076 | | A691 | 04456 | KOHLER ROBERT D, RR1, CHELTENHAM | O | |
| HOCPL | PIPER | PA11 | 11 211 | 3 03 | 6 1 | 1 2 | | | | | 080776 | | A691 | 04454 | FLIELER ARNOLD ALFRED, CLOYNE | O | |
| HHLPL | PIPER | PA11 | 11 1038 | 3 03 | 7 2 | 1 1 | | | | | 090676 | | A691 | 04453 | MARCEAU JOHN M, 136 SPRUCE AVE, ELLIOT LAKE | O | |
| JDKL | PIPER | PA11 | 11 473 | 3 02 | 5 2 | 1 1 | | | | | 040776 | | A691 | 04456 | MAITLAND W, 162 MCNAUGHTON AVE, SUDBURY | O | |
| HMJL | PIPER | PA11 | 11 206 | 3 03 | 7 2 | 1 1 | | | | | 210876 | | A691 | 04454 | O'BRIEN DA, 284 PEMBROKE ST E, PEMBROKE | O | |
| HLCPL | PIPER | PA11 | 11 1632 | 3 02 | 7 1 | 1 1 | | | | | 050576 | | A691 | 04462 | TUSTIN ROSS, 118 PATRICIA AVE, WILLOWDALE, M2M 1J4 | O | |
| HKLL | PIPER | PA11 | 11 122 | 3 03 | 6 2 | 1 1 | | | | | 011176 | | A691 | 04454 | HARRIS WM M & J N, RR1, ENNISKILLEN, LOB 1M0 | O | |
| JXCL | PIPER | PA11 | 11 904 | 3 03 | 7 2 | 1 1 | | | | | 040676 | | A691 | 04458 | HADLEY PAUL B, RR3, PARRY SOUND | O | |
| JQZL | PIPER | PA11 | 11 307 | 3 02 | 1 2 | 1 1 | | | | | 041176 | | A691 | 04457 | REAMAN ISAAC J, RR2, MAPLE, LOJ 1E0 | O | |
| JRUL | PIPER | PA11 | 11 1647 | 3 02 | 1 2 | 1 1 | | | | | 110276 | | A691 | 04457 | ANDREWS DAVID MARK, 16 WINSTON CRES, GUELPH, N1E 2J9 | O | |
| KHLP | PIPER | PA11 | 11 1021 | 3 03 | 7 2 | 1 1 | | | | | 040276 | | A691 | 04458 | WADDELL M P, BOX 420, HALIBURTON | O | |
| NOKL | PIPER | PA11 | 11 185 | 3 02 | 7 2 | 1 1 | | | | | 110177 | | A691 | 04460 | REGIONAL EQUITY & LAND MGT, 200 GLENVIEW, TORONTO | O | |
| NHOL | PIPER | PA11 | 11 1483 | 3 02 | 5 2 | 1 1 | | | | | 240476 | | A691 | 04462 | THIRSK LEONARD, KOMOKA, N0L 1R0 | O | |
| NRFPL | PIPER | PA11 | 11 1618 | 3 02 | 1 2 | 1 1 | | | | | 200574 | | A691 | 04461 | MIDDLETON ORMOND, RR1, WYOMING, NON 1T0 | O | |
| MYFL | PIPER | PA11 | 11 860 | 3 02 | 7 2 | 1 1 | | | | | 140876 | | A691 | 04461 | RANEY CHARLES, 6 BURD ST, PARRY SOUND, P2A 1J3 | O | |
| NREL | PIPER | PA11 | 11 1087 | 3 02 | 5 2 | 1 1 | | | | | 260576 | | A691 | 04461 | KERNOHAN GLEN, RR6, FOREST, NON 1J0 | O | |
| NRNL | PIPER | PA11 | 11 1385 | 3 02 | 5 2 | 1 1 | | | | | 150876 | | A691 | 04462 | HANSFORD HOWARD, RR2, CALEDON EAST | O | |
| OHYL | PIPER | PA11 | 11 79 | 3 02 | 1 2 | 1 1 | | | | | 170876 | | A691 | 04462 | ARNOLD JACK, RR8 BOX 30, BRANTFORD, N3T 5M1 | O | |
| OHXL | PIPER | PA11 | 11 687 | 3 02 | 1 2 | 1 1 | | | | | 260876 | | A691 | 04462 | POWLEY GEORGE C, 215 ELM ST S, TIMMINS | O | |
| PNLL | PIPER | PA11 | 11 966 | 3 02 | 1 2 | 1 1 | | | | | 041076 | | A691 | 04463 | MITCHELL WILLIAM, 12 KAWARTHA DR, LAKEFIELD | O | |
| PNIL | PIPER | PA11 | 11 1469 | 3 02 | 1 2 | 1 1 | | | | | 250676 | | A691 | 04463 | MORRISON ROY, LO-LIN MOTOR, BOX 130, NORWICH NOJ 1P0 | O | |
| OIHL | PIPER | PA11 | 11 292 | 3 03 | 6 1 | 1 1 | | | | | 060277 | | A691 | 04462 | CHAPMAN HOWARD J, BOX 463, MAPLE, LOJ 1E0 | O | |
| KRYL | PIPER | PA11 | 11 250 | 3 02 | 6 1 | 1 1 | | | | | 291076 | | A691 | 04464 | WOLF MARTIN & WHISSELL F, TROQUOIS FALLS | O | |
| RWSL | PIPER | PA11 | 11 63 | 3 02 | 7 1 | 1 1 | | | | | 080676 | | A691 | 04464 | SCOTT CHARLES RICHARD, 136 AXSMITH ST, ELLIOT LAKE | O | |
| QWKL | PIPER | PA11 | 11 163 | 3 02 | 7 1 | 1 1 | | | | | 280376 | | A691 | 04473 | SHURR LEVERNE F, RR3, PARRY SOUND, P2A 2W9 | O | |
| RPYL | PIPER | PA11 | 11 822 | 3 02 | 5 2 | 1 1 | | | | | 230476 | | A691 | 04464 | MACGREGOR G, BEACHBURG | O | |
| RXWL | PIPER | PA11 | 11 121 | 3 02 | 1 1 | 1 1 | | | | | 171076 | | A691 | 04465 | GRIEVE JOHN F, RR2, WYOMING, NON 1T0 | O | |
| RTEL | PIPER | PA11 | 11 17 | 3 02 | 5 1 | 1 1 | | | | | 260476 | | A691 | 04465 | VON ZUBEN ALFRED & LINDA, RR2, PETERBOROUGH | O | |

| SÉRÉNOS MÉTÉROS | CAT. AC - CAT. D'ADP | TYPE | MODELL MODÈLE | NOMBRE DE MANUFACTURE NUMÉRO DU CONSTRUCTEUR | COUNTRY OF MANUFACTURE PAIS DE CONSTRUCTION | GROSS WEIGHT POIDS BRUT | LAND - SEA - SW AERES - ETOILES - SIZ E. OR D. B. N. | NO OF ENGINES NOMBRE DE MOTEURS | CERT. OF AIRW. OR FLIGHT PERMIT VALID TO | CERTIFICAT DE NAVIGABILITE OU PERMIS DE VOL VALABLE JUSQU'AU | REGISTRATION CANCELLED INDICATION D'ANNULE | AIRCRAFT TYPE APPROVAL ON SPEC. | ENGINES MANUFACTURE CONSTRUCTION DU MOTEUR | RECON. REGION RELEVANT REGION | AIRCRAFT TYPE APPROVAL ON SPEC. | OWNER'S NAME AND ADDRESS | | PROVINCE |
|--------------------|----------------------|-------|------------------|---|--|----------------------------|--|------------------------------------|--|--|---|---------------------------------|---|----------------------------------|---------------------------------|---|---|----------|
| | | | | | | | | | | | | | | | | NOM ET ADRESSE DU PROPRIÉTAIRE | | |
| SMTIPIPER | | PA11 | 11 84 | 3 02 5 | | | 1 1 | 1 | 270277 | | | A691 | 15466 | | | SIDDALL EUGENE, RR1, GLENCOE, NOL 1M0 | Q | |
| TDKIPIPER | | PA11 | 19459 | 3 02 5 | | | 1 1 | 1 | 201076 | | | A691 | 04472 | | | ALLAN JAMES, 213 MONTGOMERY AVE, TIMMINS, P4N 3G7 | Q | |
| FAQIPIPER | | PA11 | 11 240 | 3 02 1 | | | 1 1 | 1 | 260776 | | | A691 | 04471 | | | CZERLAU STEVE CHARLES, RR1, SIMCOE | Q | |
| YQFIPIPER | | PA11 | 11 362 | 3 02 1 | | | 1 1 | 1 | 050676 | | | A691 | 04469 | | | LAAKSONEN ALLAN, RR1, LIVELY, POM 2E0 | Q | |
| ZFCIPIPER | | PA11 | 11 507 | 3 02 1 | | | 1 1 | 1 | 260676 | | | A691 | 15474 | | | BONDARENKO ERNEST A, 69 FOURTH AVE, HORNEPAYNE | Q | |
| FOVXIPIPER | | PA11 | 11 1603 | 3 02 6 | | | 1 1 | 1 | 270576 | | | A691 | 04472 | | | GAGNON LOUIS J, BOX 155, SAULT STE MARIE, P6A 5L6 | Q | |
| FPRXIPIPER | | PA11 | 11 418 | 3 02 1 | | | 1 1 | 1 | 270776 | | | A691 | 04464 | | | ST GERMAIN PNT & STEEPLE JACK, CUMBERLAND BEACH | Q | |
| FIKIPIPER | | PA11 | 11 188 | 3 02 1 | | | 2 1 | 1 | 060776 | | | A691 | 04456 | | | DAKES BARBARA MAE, 4 RENFREW AVE, OTTAWA, K1S 1Z3 | Q | |
| KWBIPIPER | | PA11 | 11 915 | 3 02 5 | | | 2 1 | 1 | 070976 | | | A691 | 04558 | | | HEBERT INC ROGER, 2453 MARIETTE, MONTREAL, H4B 2E7. | Q | |
| MHXIPIPER | | PA11 | 11 1623 | 3 02 6 | | | 2 1 | 1 | 220776 | | | A691 | 04560 | | | LARIVIERE MARCEL, 690 RUE PRINCIPALE, ST ROCH | Q | |
| RJRIPIPER | | PA11 | 11 956 | 3 02 7 | | | 1 1 | 1 | 160776 | | | A691 | 04564 | | | LEFEBVRE L, 11188-5 RUE, RIVIERE DES PRAIRIES | Q | |
| ZIMIPIPER | | PA11 | 11 864 | 3 02 1 | | | 1 1 | 1 | 160576 | | | A691 | 04571 | | | THERRIEN MAURICE, 678 RUE BRAN, ST JEROME, J7Z 2E4. | Q | |
| FQVXIPIPER | | PA11 | 11 810 | 3 02 6 | | | 1 1 | 1 | 040676 | | | A691 | 04571 | | | LEGALT LUCIEN, 1 HEMLOCK ST, AYLMER, J9H 3T8 | Q | |
| FMZXIPIPER | | PA11 | 11 309 | 3 02 1 | | | 1 1 | 1 | 021076 | | | A691 | 04561 | | | CYR GERMAIN, 20 VENDOME, TOURAINE | Q | |
| GAGFIPIPER | | PA11 | 20684 | 3 02 1 | | | 1 1 | 1 | 240776 | | | A691 | 04575 | | | GUERTIN PIERRE & DENIS, 1322 STE-MARIE, MARIEVILLE | Q | |
| FXSIPIPER | | PA11 | 11 803 | 3 02 1 | | | 1 1 | 1 | 230576 | | | A691 | 04672 | | | HCRTON JH & HC, RR1 BOX 1275, YARMOUTH, B5A 4A5 | V | |
| RTGIPIPER | | PA11 | 11 93 | 3 02 5 | | | 1 1 | 1 | 100576 | | | A691 | 04665 | | | BLACK. DAVE, BOX 907, WESTVILLE | V | |
| YDTIPIPER | | PA11S | 11 462 | 3 03 7 | | | 1 1 | 1 | 150576 | | | A691 | 04569 | | | LARIVIERE JEAN PAUL, ST-OURS, CTE RICHELIEU, JOG 1P0 | Q | |
| CJXIPIPER | | PA12 | 12 1254 | 3 04 1 | | | 1 1 | 1 | 231076 | | | A780 | 15172 | | | FORREST RL, 1248 BRANTWOOD RD, NORTH VANCOUVER | B | |
| CDEIPIPER | | PA12 | 12 97 | 3 04 1 | | | 1 1 | 1 | 020774 | | | A780 | 15170 | | | MCKINLEY GORDON E, 8490 ELLIOTT, VANCOUVER, V5S 2P5 | B | |
| EJCIPIPER | | PA12 | 12 1907 | 3 04 1 | | | 1 1 | 1 | 041076 | | | A780 | 15173 | | | DAY EA & TOWER LA, RR2, KELOWNA, V1Y 7R1 | B | |
| CLRIPIPER | | PA12 | 12 1363 | 3 04 1 | | | 1 1 | 1 | 150676 | | | A780 | 15173 | | | DAY COLIN B, RUTLAND | B | |
| EFRIPIPER | | PA12 | 12 722 | 3 04 7 | | | 1 1 | 1 | 140676 | | | A780 | 15146 | | | HIGGINS JOHN GORDON, BOX 764, 100 MILE HOUSE | B | |
| FTPIPIPER | | PA12 | 12 3555 | 3 04 5 | | | 1 1 | 1 | 220177 | | | A780 | 15148 | | | MASON RB & DELLOW AG, 710-1275 HARO ST, VANCOUVER | B | |
| FTKIPIPER | | PA12 | 12 3440 | 3 04 7 | | | 1 1 | 1 | 250976 | | | A780 | 15147 | | | WILSON JOHN D, RR6 BOX 1 JUNIPER ST, QUESNEL, V2J 3J7 | B | |
| FIGIPIPER | | PA12 | 12 3182 | 3 04 7 | | | 1 1 | 1 | 120762 | | | A780 | 15147 | | | PRINCE RUPERT AERO CLUB, BOX 983, PRINCE RUPERT | B | |
| HREIPIPER | | PA12 | 12 1516 | 3 04 1 | | | 1 1 | 1 | 290476 | | | A780 | 15174 | | | TIMBERLINE INVENTORY SVCS, 1606 1 AVE W, VANCOUVER | B | |
| JLGIPIPER | | PA12 | 12 2756 | 3 04 5 | | | 1 1 | 1 | 160475 | | | A780 | 15157 | | | LANGE EMANUEL R, GENERAL DELIVERY, MCLURE, VOE 2H0 | B | |
| IRAIPIPER | | PA12 | 12 1956 | 3 04 1 | | | 1 1 | 1 | 301273 | | | A780 | 15155 | | | BERKOWSKI KONRAD, S51, KIMBERLEY | B | |
| IXVIPIPER | | PA12 | 12 1648 | 3 04 5 | | | 1 1 | 1 | 270576 | | | A780 | 15156 | | | SAWCHUK NORMAN, BOX 690, CHETWYND | B | |
| HVKIPIPER | | PA12 | 12 813 | 3 04 1 | | | 1 1 | 1 | 150676 | | | A780 | 15173 | | | SALE REPORTED/VENTE SIGNALÉE | B | |
| HQJIPIPER | | PA12 | 12 2720 | 3 04 1 | | | 2 1 | 1 | 230576 | | | A780 | 15154 | | | HODGSON JOHN T, BOX 381, 100 MILE HOUSE, VOK 2E0 | B | |
| JEFIPIPER | | PA12 | 12 490 | 3 04 5 | | | 1 1 | 1 | 170775 | | | A780 | 15156 | | | BJORGAARD KEITH, 7-1042 SANDE BLVD, TERRACE, V8G 3V6 | B | |
| JSVIPIPER | | PA12 | 12 643 | 3 04 1 | | | 1 1 | 1 | 250576 | | | A780 | 15157 | | | UNTERSCHULTZ WL, HARPER RD, RR3, SALMON ARM VOE 2T0 | B | |
| JOVIPIPER | | PA12 | 12 2249 | 3 04 5 | | | 1 1 | 1 | 260270 | | | A780 | 15157 | | | AKEY WILLIAM B, 289 CARMACKS ST, CASSIAR, VOC 1E0 | B | |
| JSBIPIPER | | PA12 | 12 1883 | 3 04 1 | | | 2 1 | 1 | 200371 | | | A780 | 15157 | | | ESTLIN CHARLES E, 3140 SERVICE ST, VICTORIA, V8P 4N5 | B | |
| MQBIPIPER | | PA12 | 12 2890 | 3 04 1 | | | 1 1 | 1 | 210776 | | | A780 | 15171 | | | HEARE RAYMOND J, BOX 130, BURNS LAKE, VOJ 1E0 | B | |
| OMRIPIPER | | PA12 | 12 2513 | 3 04 1 | | | 1 1 | 1 | 140776 | | | A780 | 15162 | | | ANDERSON RAYMOND, BOX 52, ATLIN, VOW 1A0 | B | |
| PCTIPIPER | | PA12 | 12 994 | 3 04 1 | | | 1 1 | 1 | 050776 | | | A780 | 15164 | | | WONOWON SVCS LTD, WONOWON | B | |
| OQWIPIPER | | PA12 | 12 878 | 3 04 2 | | | 1 1 | 1 | 060773 | | | A780 | 15162 | | | MUELLER LOGGING LIMITED, SINCLAIR MILLS | B | |
| NZPIPIPER | | PA12 | 12 2687 | 3 04 6 | | | 1 1 | 1 | 020776 | | | A780 | 15162 | | | DAVIDSON W H, BOX 70, HAZELTON | B | |
| OLTPIPER | | PA12 | 12 3212 | 3 04 5 | | | 1 1 | 1 | 270975 | | | A780 | 15162 | | | COLLINGWOOD RAY, BOX 2297, SMITHERS, VOJ 2N0 | B | |
| UMKIPIPER | | PA12 | 12 1562 | 3 04 6 | | | 1 1 | 1 | 240976 | | | A780 | 15166 | | | ARMSTRONG RICHARD, RR3, QUESNEL, V2J 3H7 | B | |
| WCQIPIPER | | PA12 | 12 3333 | 3 04 5 | | | 1 1 | 1 | 260976 | | | A780 | 15167 | | | LINDE CAMERON, BOX 278, WILLIAMS LAKE | B | |
| YHGIPIPER | | PA12 | 12 1065 | 3 04 1 | | | 1 1 | 1 | 150476 | | | A780 | 15170 | | | LAMING PETER E, 5009 OLD W SAANICH RD, RR3, VICTORIA | B | |
| XXNIPIPER | | PA12 | 12 142 | 3 04 1 | | | 1 1 | 1 | 081175 | | | A780 | 15168 | | | WILSON FRANCIS R, BOX 906, CHETWYND | B | |
| ZSUIPIPER | | PA12 | 12 2741 | 3 04 1 | | | 1 1 | 1 | 140976 | | | A780 | 15171 | | | NOBLE GEORGE, 1035 SWINTON CRES W, RICHMOND | B | |
| FZCIPIPER | | PA12 | 12 2980 | 3 04 1 | | | 1 1 | 1 | 240876 | | | A780 | 15174 | | | MARWOOD JOAN L, RR1 WISBEY DRIVE, VERNON, V1T 6L4 | B | |

| MARKING MARQUE | TYPE | MODEL | MANUFACTURER'S NUMBER NUMERO DU CONSTRUCTEUR | COUNTRY OF MANUFACTURE PAYS DE CONSTRUCTION | GROSS WEIGHT POIDS BRUT | LAND-SEA-SKI AQUA-ALGUTLEURS-SES | NO. OF ENGINES NOMBRE DES MOTEURS | DESTROYER DESTROYER | CERT. OF AIRW. OR FLIGHT PERMIT VALID TO CERTIFICAT DE NAVIGABILITE OU PERMIS DE VOL VALABLE JURIDIQUEMENT | RESTRICTION, CANCELLED RESTRICTIONS, ANNULEES | AIRCRAFT TYPE APPROVAL OR SPECS. TYPE D'APPROBATION OU DE SPECIFICATIONS | ENRICH MANUFACTURER CONSTRUCTEUR DU MOTEUR | REGION REGION | YEAR IMPORTED ANNEE D'IMPORTATION | OWNER'S NAME AND ADDRESS NOM ET ADRESSE DU PROPRIETAIRE | PROVINCE |
|-------------------|------|---------|---|--|----------------------------|-------------------------------------|--------------------------------------|---|---|--|---|---|------------------|--------------------------------------|--|----------|
| | | | | | | | | | | | | | | | | |
| GHDJ PIPER | PA12 | 12 477 | 3 04 1 | 1 1 | 200576 | A780 | 15174 | JOHANSON DWAIN, BOX 1164, VERNON, VIT 6N4 | B | | | | | | | |
| GHER PIPER | PA12 | 12 2154 | 3 04 6 | 1 1 | 300576 | A780 | 15174 | SEA-LAND ELECTRIC LTD, 5-2948 CAROLINA ST, VANCOUVER | B | | | | | | | |
| AIAI PIPER | PA12 | 12 2053 | 3 04 5 | 1 1 | 230976 | A780 | 15270 | NICKERSON CLYDE L, 203 OLYMPIA CRES SE, CALGARY | A | | | | | | | |
| FTGI PIPER | PA12 | 12 3430 | 3 04 5 | 2 1 | 191074 | A780 | 15247 | HICKSON HAROLD W, BOX 157, GALAHAD, TOB 1R0 | A | | | | | | | |
| HFFI PIPER | PA12 | 12 2209 | 3 04 1 | 1 1 | 230876 | A780 | 15273 | ANSELL EDWARD L & BUCHNER ER, GRAND CENTRE, TOA 1T0 | A | | | | | | | |
| FICI PIPER | PA12 | 12 3180 | 3 04 7 | 2 1 | 131276 | A780 | 15247 | CHARLEBOIS LEO, STE 2-4907-8 ST SW, CALGARY, T2S 2P1 | A | | | | | | | |
| FILI PIPER | PA12 | 12 3253 | 3 04 5 | 2 1 | 230773 | A780 | 15247 | DEGROOD JOSEPH, 3316 CONSTABLE PLACE, CALGARY | A | | | | | | | |
| FIUI PIPER | PA12 | 12 3254 | 3 04 5 | 1 1 | 240976 | A780 | 15247 | RUTLEDGE GORDON, BOX 1300, WAINWRIGHT, TOB 4P0 | A | | | | | | | |
| FILI PIPER | PA12 | 12 3170 | 3 04 5 | 1 1 | 211075 | A780 | 15247 | PORCINA ADOLPH, BOX 604, MANNING, TOH 2M0 | A | | | | | | | |
| IGOI PIPER | PA12 | 12 2661 | 3 04 5 | 1 1 | 080275 | A780 | 15255 | KRUGER EDGAR, BOX 1547, MEDLEY, TOA 2M0 | A | | | | | | | |
| HMGJ PIPER | PA12 | 12 2697 | 3 04 1 | 1 1 | 250267 | A780 | 15254 | BLACKWOOD RODGER, DE WINTON, TOL OX0 | A | | | | | | | |
| IAAI PIPER | PA12 | 12 1828 | 3 04 5 | 2 1 | 011269 | A780 | 15255 | HASKASOO AVIATION LTD, BOX 163, RED DEER | A | | | | | | | |
| KPRI PIPER | PA12 | 12 1050 | 3 04 1 | 1 1 | 111174 | A780 | 15258 | PETRIE ALAN DOUGLAS, LINDALE | A | | | | | | | |
| JSXI PIPER | PA12 | 12 2386 | 3 04 1 | 1 1 | 270676 | A780 | 15257 | NORMAN ANSON PAUL, BUFFALO LAKES | A | | | | | | | |
| MIPJ PIPER | PA12 | 12 3238 | 3 04 5 | 1 1 | 030277 | A780 | 15260 | BOORBERG PETER, GEN DEL, MEDICINE HAT, T1A 7E4 | A | | | | | | | |
| LSTI PIPER | PA12 | 12 3960 | 3 04 5 | 1 1 | 110277 | A780 | 15259 | PEARSON ROBERT E, HUGHENDEN | A | | | | | | | |
| MVZI PIPER | PA12 | 12 777 | 3 04 1 | 1 1 | 181176 | A780 | 15260 | DENNIS BL, 402 BLOCK 4 REGENCY COURT, GRANDE PRAIRIE | A | | | | | | | |
| MONI PIPER | PA12 | 12 415 | 3 04 5 | 1 1 | 221276 | A780 | 15260 | MURRAY DONALD J, BOX 152, STRATHMORE, TOJ 3H0 | A | | | | | | | |
| MOOI PIPER | PA12 | 12 2117 | 3 04 5 | 1 1 | 021174 | A780 | 15260 | KINNIBURGH SPRAY SVC LTD, PURPLE SPRINGS, TOK 1X0 | A | | | | | | | |
| MLDI PIPER | PA12 | 12 2033 | 3 04 5 | 1 1 | 080173 | A780 | 15260 | PETRUSA JOHN, BIG VALLEY, TOJ OGO | A | | | | | | | |
| PIEI PIPER | PA12 | 12 3081 | 3 04 1 | 1 1 | 290876 | A780 | 15263 | ALLAN GORDON CHARLES, BERWYN, TOH OEO | A | | | | | | | |
| QSYI PIPER | PA12 | 12 765 | 3 04 1 | 1 1 | 140177 | A780 | 15272 | OLLERENSHAW FJ & KILROE LR, RR5, CALGARY | A | | | | | | | |
| RUBI PIPER | PA12 | 12 959 | 3 04 1 | 1 1 | 150776 | A780 | 15264 | DOROSZ EDMUND & MARY, BOX 39, OYEN, TOJ 2J0 | A | | | | | | | |
| UJGI PIPER | PA12 | 12 1991 | 3 04 5 | 1 1 | 210177 | A780 | 15266 | PLASKO BOB, 5930-96 ST, EDMONTON, T6E 3G3 | A | | | | | | | |
| WKUI PIPER | PA12 | 12 2831 | 3 04 1 | 1 1 | 021276 | A780 | 15267 | INNISFAIL FLYING CLUB, BOX 1108, INNISFAIL | A | | | | | | | |
| YDJI PIPER | PA12 | 12 2966 | 3 04 1 | 1 1 | 160776 | A780 | 15268 | MILLER THOMAS, BOX 6, HELINA | A | | | | | | | |
| FVDE PIPER | PA12 | 12 2594 | 3 04 7 | 1 1 | 070277 | A780 | 15267 | MCGHGHY BILL, BONANZA, TOH OKO | A | | | | | | | |
| FSRU PIPER | PA12 | 12 3904 | 3 04 7 | 1 1 | 020576 | A780 | 15265 | LALONDE DONALD J, 807-10025-115 ST, EDMONTON, T5K 1S9 | A | | | | | | | |
| GWBT PIPER | PA12 | 12 974 | 3 04 1 | 1 1 | 240976 | A780 | 15275 | BUZYCK GLEN, 14-10812-115 ST, EDMONTON, T5H 3L1 | A | | | | | | | |
| EGYI PIPER | PA12 | 12 2158 | 3 04 1 | 1 1 | 120876 | A780 | 15272 | CUSHWAY LLOYD, BOX 6632, FORT ST JOHN, VOC 2P0 | B | | | | | | | |
| LZFI PIPER | PA12 | 12 3270 | 3 04 1 | 1 1 | 080676 | A780 | 15259 | MILLS GUY WORRALL, BOX 2338, FORT ST JOHN | B | | | | | | | |
| OWNI PIPER | PA12 | 12 1239 | 3 04 5 | 2 1 | 290976 | A780 | 15262 | LINDLEY HERBERT CHARLES, BOX 1724, FORT ST JOHN | B | | | | | | | |
| GWHI PIPER | PA12 | 12 1785 | 3 04 1 | 1 1 | 300776 | A780 | 15274 | GORDON ARTHUR E, BOX 296, FORT NELSON, VOC 1R0 | E | | | | | | | |
| IXOI PIPER | PA12 | 12 529 | 3 04 5 | 1 1 | 240475 | A780 | 15256 | PARENTEAU LUCIEN, GEN DEL, HAY RIVER, XOE ORO | T | | | | | | | |
| MWII PIPER | PA12 | 12 2816 | 3 04 1 | 1 1 | 020476 | A780 | 15260 | WHITTAKER EDWARD, BOX 1774, YELLOWKNIFE | T | | | | | | | |
| NCHI PIPER | PA12 | 12 1333 | 3 04 5 | 1 1 | 150365 | A780 | 15260 | WILLIAMS RONALD W, RAE, XOE OYO | T | | | | | | | |
| NJHI PIPER | PA12 | 12 3590 | 3 04 5 | 1 1 | 100676 | A780 | 15261 | LOBERG OM & GB, BOX 1308, HAY RIVER, XOE ORO | Y | | | | | | | |
| MJZI PIPER | PA12 | 12 1767 | 3 04 5 | 1 1 | 290176 | A780 | 15260 | WHITLOCK GEORGE W, BOX 154, HAY RIVER, XOE ORO | T | | | | | | | |
| YQPI PIPER | PA12 | 12 2168 | 3 04 1 | 1 1 | 020976 | A780 | 15269 | MISATA PAVEL, BOX 92, HAY RIVER, XOE ORO | T | | | | | | | |
| ORAI PIPER | PA12 | 12 1486 | 3 04 5 | 1 1 | 200876 | A780 | 15273 | CURRELLY JUDITH MARY, BOX 68, WATSON LAKE, YOA 1C0 | Y | | | | | | | |
| XLQI PIPER | PA12 | 12 635 | 3 04 5 | 1 1 | 100676 | A780 | 15268 | CAIRNS STIRLING BRUCE, 201 RANGE RD, WHITEHORSE | Y | | | | | | | |
| XWBI PIPER | PA12 | 12 2274 | 3 04 1 | 1 1 | 071076 | A780 | 15269 | ELL JAMES, 1503 BIRCH ST, RR1, WHITEHORSE | Y | | | | | | | |
| SGGI PIPER | PA12 | 12 1855 | 3 04 5 | 1 1 | 271076 | A780 | 15370 | GOEKE HORST P, BOX 223, TEULON, ROC 3B0 | M | | | | | | | |
| EFII PIPER | PA12 | 12 763 | 3 04 1 | 2 1 | 240976 | A780 | 15346 | BRITTON JOHN & BARNETT JAMES, GRANDVIEW, ROL OYO | M | | | | | | | |
| CNSI PIPER | PA12 | 12 331 | 3 04 1 | 1 1 | 140676 | A780 | 15373 | DUTKA WILLIAM, 453 QUEENSTON ST, WINNIPEG, R3N 0X1 | M | | | | | | | |
| EFII PIPER | PA12 | 12 452 | 3 04 7 | 1 1 | 090377 | A780 | 15346 | BOUVIER ROGER, BOX 450, TEULON, ROC 3B0 | M | | | | | | | |
| EUBI PIPER | PA12 | 12 1057 | 3 04 5 | 2 1 | 210176 | A780 | 15346 | MANKO G, 511 TUPPER ST N, PORTAGE LA PRAIRIE, R1N 1X6 | M | | | | | | | |
| FZLI PIPER | PA12 | 12 2206 | 3 04 1 | 1 1 | 170576 | A780 | 15373 | BEAUMONT CYRIL, 109 HINDLEY AVE, WINNIPEG, R2M 1P6 | M | | | | | | | |

| MARQUES MARKETS | TYPE | MODEL | MANUFACTURERS NUMBER NUMÉRO DU CONSTRUCTEUR | COUNTRY OF MANUFACTURE PAYS DE CONSTRUCTION | GROSS WEIGHT POIDS BRUT | LAND - SEA - AIR AERONAUTIQUE - TERRESTRE - MER | OR ON D. N. A. J. SEC. OUL. E. N. | NO OF ENGINES NOMBRE DE MOTEURS | PURPOSE DESIGNÉ | CERT. OF AIRW. OR FLIGHT PERMIT VALID TO CERTIFICAT DE NAVIGABILITE OU PERMIS DE VOL VALABLE JUSQU'AU | REGISTRATION CANCELLED IMMATRICULE AVOIR ANNULEE | AIRCRAFT TYPE APPROVAL OR SPECS. TYPE D'APPROBATION OU DE SPECIFICATIONS | OWNER'S NAME AND ADDRESS NOM ET ADRESSE DU PROPRIÉTAIRE | | PROVINCE |
|--------------------|-------|-------|--|--|----------------------------|--|--------------------------------------|------------------------------------|--------------------|--|---|---|--|---|----------|
| | | | | | | | | | | | | | ENGINE MANUFACTURER CONSTRUCTEUR DU MOTEUR | REGISTRATION NUMBER NOMBRE D'IMMATRICULATION | |
| FYU | PIPER | PA12 | 12 2391 | 3 04 | 5 1 | 1 1 | 1 1 | 1 1 | 1 | 131076 | | A780 | 15 52 | WILTON ROY W, 528 WAVERLEY ST, WINNIPEG, R3M 3L5 | M |
| HZU | PIPER | PA12 | 12 471 | 3 04 | 7 1 | 1 1 | 1 1 | 1 1 | 1 | 200277 | | A780 | 15 55 | ALTWATER ROBERT WM, BOX 135, RIVERS, ROK 1X0 | M |
| IYT | PIPER | PA12 | 12 474 | 3 04 | 1 2 | 1 1 | 1 1 | 1 1 | 1 | 221075 | | A780 | 15 55 | SALE REPORTED/VENTE SIGNALÉE | M |
| IMP | PIPER | PA12 | 12 587 | 3 04 | 1 1 | 1 1 | 1 1 | 1 1 | 1 | 251176 | | A780 | 15 55 | ROLSTON WILLIAM A, LYLETON, ROM 1G0 | M |
| JQH | PIPER | PA12 | 12 1584 | 3 04 | 7 1 | 1 1 | 1 1 | 1 1 | 1 | 260576 | | A780 | 15 55 | MCINTYRE JAMES L, BOX 105, PINE FALLS | M |
| KBS | PIPER | PA12 | 12 2413 | 3 04 | 3 1 | 1 1 | 1 1 | 1 1 | 1 | 050477 | | A780 | 15 55 | RICKER WAYNE K, ROBLIN, ROL 1P0 | M |
| NJG | PIPER | PA12 | 12 1554 | 3 04 | 5 2 | 1 1 | 1 1 | 1 1 | 1 | 190676 | | A780 | 15 56 | CROSS HENRY E, COMPANY APTS 19B, FLIN FLON, R8A 1M2 | M |
| NHE | PIPER | PA12 | 12 2642 | 3 04 | 1 1 | 1 1 | 1 1 | 1 1 | 1 | 090373 | | A780 | 15 56 | GROENING ALBERT, BOX 434, PORTAGE LA PRAIRIE, R1N 3B7 | M |
| LZV | PIPER | PA12 | 12 2933 | 3 04 | 5 1 | 1 1 | 1 1 | 1 1 | 1 | 220377 | | A780 | 15 59 | BARBER VICTOR E, 170 EDWARD AVE, DAUPHIN, R7N 0N7 | M |
| NCB | PIPER | PA12 | 12 848 | 3 04 | 5 1 | 1 1 | 1 1 | 1 1 | 1 | 300576 | | A780 | 15 56 | SHUNK DALE & FERNE, BOX 359, MINNEDOSA, ROJ 1E0 | M |
| PPT | PIPER | PA12 | 12 199 | 3 04 | 6 1 | 1 1 | 1 1 | 1 1 | 1 | 050176 | | A780 | 15 56 | GRANT DOUGLAS D, 201 SUTHERLAND AVE, SELKIRK, R1A 0M2 | M |
| OWZ | PIPER | PA12 | 12 1719 | 3 04 | 5 1 | 1 1 | 1 1 | 1 1 | 1 | 190976 | | A780 | 15 56 | WOOD LLOYD, RR1, RIVERS, ROK 1X0 | M |
| SFM | PIPER | PA12 | 12 72 | 3 04 | 1 1 | 1 1 | 1 1 | 1 1 | 1 | 241076 | | A780 | 15 56 | SUTHERLAND JOANNE E & TP, 27 VICTORY PLACE, WINNIPEG | M |
| QWF | PIPER | PA12 | 12 2084 | 3 04 | 1 1 | 1 1 | 1 1 | 1 1 | 1 | 220876 | | A780 | 15 57 | ZAZULINSKI MIKE, FRAZERWOOD | M |
| QXY | PIPER | PA12 | 12 2719 | 3 04 | 1 1 | 1 1 | 1 1 | 1 1 | 1 | 171076 | | A780 | 15 57 | GULAY WALTER, BOX 24, FISHER BRANCH, ROC 0Z0 | M |
| TBF | PIPER | PA12 | 12 1783 | 3 04 | 1 1 | 1 1 | 1 1 | 1 1 | 1 | 070876 | | A780 | 15 56 | HELGASON JERROLD T, BOX 486, ARBORG | M |
| SWL | PIPER | PA12 | 12 197 | 3 04 | 1 1 | 1 1 | 1 1 | 1 1 | 1 | 231176 | | A780 | 15 56 | EUTENEIER ERICH, 68 LANGSIDE ST, WINNIPEG, R3C 1Z2 | M |
| SMQ | PIPER | PA12 | 12 519 | 3 04 | 1 1 | 1 1 | 1 1 | 1 1 | 1 | 260876 | | A780 | 15 56 | FEREC ALBERT, BOX 226, STE ROSE DU LAC | M |
| UUT | PIPER | PA12 | 12 1224 | 3 04 | 7 1 | 1 1 | 1 1 | 1 1 | 1 | 261175 | | A780 | 15 56 | BICKNELL W E, BIRTLE, ROM 0C0 | M |
| UXG | PIPER | PA12 | 12 3077 | 3 04 | 6 1 | 1 1 | 1 1 | 1 1 | 1 | 110576 | | A780 | 15 56 | PAPINEAU RENE S, BOX 248, POWERVIEW, ROE 1P0 | M |
| UUL | PIPER | PA12 | 12 1093 | 3 04 | 5 1 | 1 1 | 1 1 | 1 1 | 1 | 200576 | | A780 | 15 56 | WIENS HENRY F, BOX 816, MORDEN, ROG 1J0 | M |
| XUM | PIPER | PA12 | 12 1844 | 3 04 | 7 1 | 1 1 | 1 1 | 1 1 | 1 | 230174 | | A780 | 15 56 | PHILIPPON R, 447 ST MARYS ROAD, WINNIPEG, R2M 3K8 | M |
| YMU | PIPER | PA12 | 12 2690 | 3 04 | 5 1 | 1 1 | 1 1 | 1 1 | 1 | 090476 | | A780 | 15 56 | WICKSTROM ROLAND D, 501 UNIVERSITY CRES, WINNIPEG | M |
| YRK | PIPER | PA12 | 12 3497 | 3 04 | 5 1 | 1 1 | 1 1 | 1 1 | 1 | 151176 | | A780 | 15 56 | BLACK HERBERT, RR1, GLENELLA, ROJ 0V0 | M |
| ZFZ | PIPER | PA12 | 12 2965 | 3 04 | 1 1 | 1 1 | 1 1 | 1 1 | 1 | 101176 | | A780 | 15 57 | DUGUAY LYLE A, 115-88 ERIC ST, WINNIPEG, R2M 4A7 | M |
| ZGK | PIPER | PA12 | 12 1170 | 3 04 | 1 1 | 1 1 | 1 1 | 1 1 | 1 | 070273 | | A780 | 15 57 | MENARLAND GEORGE, BOX 236, CHURCHILL | M |
| YXK | PIPER | PA12 | 12 2394 | 3 04 | 1 1 | 1 1 | 1 1 | 1 1 | 1 | 200976 | | A780 | 15 56 | KLIMACK DAVID, RUSSEL, ROJ 1W0 | M |
| FNCT | PIPER | PA12 | 12 2849 | 3 04 | 5 1 | 1 1 | 1 1 | 1 1 | 1 | 031176 | | A780 | 15 56 | WEREMY HARRY, RR1 BOX 35 GRP 6, WINNIPEG | M |
| FZRO | PIPER | PA12 | 12 2338 | 3 04 | 1 1 | 1 1 | 1 1 | 1 1 | 1 | 011076 | | A780 | 15 57 | FLORENCE DOUGLAS BRIAN, BOX 423, TEULON, ROC 3B0 | M |
| FWPZ | PIPER | PA12 | 12 1870 | 3 04 | 5 1 | 1 1 | 1 1 | 1 1 | 1 | 301176 | | A780 | 15 56 | PALMER FREDERICK C, 84 OAK ST, THOMPSON, R8N 1M1 | M |
| GCNM | PIPER | PA12 | 12 1958 | 3 04 | 1 1 | 1 1 | 1 1 | 1 1 | 1 | 180876 | | A780 | 15 57 | NADEAU RENE, BOX 130, FANNYSTELLE, ROG 0P0 | M |
| GNSL | PIPER | PA12 | 12 1380 | 3 04 | 1 1 | 1 1 | 1 1 | 1 1 | 1 | 090476 | | A780 | 15 57 | STEWART GEORGE, 10798 ST MARYS RD, WINNIPEG, R2M 3T2 | M |
| GVDA | PIPER | PA12 | 12 1425 | 3 04 | 5 1 | 1 1 | 1 1 | 1 1 | 1 | 031076 | | A780 | 15 57 | ANDREWS DARELL, BOX 2 GROUP 40 RR1, MCREARY, ROJ 1B0 | M |
| AJM | PIPER | PA12 | 12 3101 | 3 04 | 1 1 | 1 1 | 1 1 | 1 1 | 1 | 030674 | | A780 | 15 56 | ZEGIL W, HILLDALE ROAD, THUNDER BAY | O |
| AUT | PIPER | PA12 | 12 2002 | 3 04 | 1 1 | 1 1 | 1 1 | 1 1 | 1 | 040676 | | A780 | 15 57 | BOEGH G & CELMER I, 901-844 RED RIVER, THUNDER BAY | O |
| EDM | PIPER | PA12 | 12 2221 | 3 04 | 7 1 | 1 1 | 1 1 | 1 1 | 1 | 270676 | | A780 | 15 57 | WEAVER DONALD R, BOX 70, EAR FALLS, POV 1T0 | O |
| IXG | PIPER | PA12 | 12 2963 | 3 04 | 5 1 | 1 1 | 1 1 | 1 1 | 1 | 111276 | | A780 | 15 56 | HARDER JIM, KENDRA | O |
| LUD | PIPER | PA12 | 12 1462 | 3 04 | 7 1 | 1 1 | 1 1 | 1 1 | 1 | 031076 | | A780 | 15 59 | LAVIGNE BRUCE G, 813 SCOTT ST, FORT FRANCES, P9A 1J3 | O |
| PFH | PIPER | PA12 | 12 917 | 3 04 | 7 1 | 1 2 | 1 2 | 1 2 | 1 | 270576 | | A780 | 15 53 | GREEN AIRWAYS LTD, BOX 331, RED LAKE, POV 2M0 | O |
| PFIL | PIPER | PA12 | 12 1608 | 3 04 | 7 1 | 1 1 | 1 1 | 1 1 | 1 | 231276 | | A780 | 15 53 | WAGNER RICHARD, BOX 402, RED LAKE, POV 2M0 | O |
| VTN | PIPER | PA12 | 12 3932 | 3 04 | 1 1 | 1 2 | 1 2 | 1 2 | 1 | 121076 | | A780 | 15 57 | SLATE FALLS ARWYS, BOX 188, SIOUX LOOKOUT, POV 2T0 | O |
| YMS | PIPER | PA12 | 12 2397 | 3 04 | 6 1 | 1 1 | 1 1 | 1 1 | 1 | 250776 | | A780 | 15 57 | BEAUSHENE RUSSELL T, BOX 186, NESTOR FALLS, POX 1K0 | O |
| FFZK | PIPER | PA12 | 12 832 | 3 04 | 7 1 | 1 1 | 1 1 | 1 1 | 1 | 040876 | | A780 | 15 57 | WLESNESKI MARVIN E, VERMILION BAY, POV 2V0 | O |
| FYCH | PIPER | PA12 | 12 3068 | 3 04 | 7 1 | 1 1 | 1 1 | 1 1 | 1 | 140277 | | A780 | 15 58 | ELLIS LARRY R, BOX 171, EAR FALLS, POV 1T0 | O |
| GEFD | PIPER | PA12 | 12 1410 | 3 04 | 7 1 | 1 1 | 1 1 | 1 1 | 1 | 100976 | | A780 | 15 57 | VALLIANT RONALD H, NESTOR FALLS, POX 1K0 | O |
| FIS | PIPER | PA12 | 12 3214 | 3 04 | 5 2 | 1 1 | 1 1 | 1 1 | 1 | 230572 | | A780 | 15 57 | BERNHARD RAY, BOX 630, HUMBOLT, SOK 2A0 | S |
| FIQL | PIPER | PA12 | 12 3191 | 3 04 | 6 1 | 1 1 | 1 1 | 1 1 | 1 | 020576 | | A780 | 15 57 | SANE WILFRED & SAWICKI W, BOX 63, MELFORT, SOE 1A0 | S |
| HGIL | PIPER | PA12 | 12 2401 | 3 04 | 1 1 | 1 1 | 1 1 | 1 1 | 1 | 300876 | | A780 | 15 53 | RITCHEY SJ, BOX 209, NEILBURG, SOM 2C0 | S |

| MARKING MARCHE | TYPE | MODEL | MANUFACTURER'S NUMBER NUMERO DU CONSTRUCTEUR | COUNTRY OF MANUFACTURE PAYS DE CONSTRUCTION | GROSS WEIGHT POIDS BRUT | LOAD *SEA-SEE POIDS *L'ETAT-SEE | ROTOR *L'ETAT-SEE NO. OF LAMBLER NO. DE LAMBLER | ANGLE OF ROTATION PUISSANCE DISTANCE A | CERT OF AIRW. OR FLIGHT PERMIT VALID TO CERTIFICAT DE NAVIGABILITE OU PERMIS DE VOL VALABLE JUSQU'AU | REGISTRATION CANCELLED IMMATRICULATION ANNULEE | AIRCRAFT TYPE APPROVAL OR SPEC. TYPE D'APPROBATION OU DE SPECIFICATIONS | ENGINE MANUFACTURER CONSTRUCTEUR DE MOTEUR | YEAR IMPORTED ANNEE D'IMPORTATION | OWNER'S NAME AND ADDRESS NOM ET ADRESSE DU PROPRIETAIRE | PROVINCE |
|-------------------|-------|-------|---|--|----------------------------|------------------------------------|---|--|---|---|--|---|---|--|----------|
| FTAL | PIPER | PA12 | 12 3988 | 3 | 04 5 | 2 | 1 | 1 | 310576 | | A780 | 15347 | | SKULMOSKI BERT PETER, BOX 311, LAMPMAN, SOC 1ND | S |
| FIVL | PIPER | PA12 | 12 3215 | 3 | 04 5 | 1 | 1 | 1 | 290376 | | A780 | 15347 | | MCLEOD MARSHALL F, MOOSOMIN | S |
| IRVL | PIPER | PA12 | 12 151 | 3 | 04 5 | 2 | 1 | 1 | 081076 | | A780 | 15356 | | WALKER REM, 2348 GARNET ST, REGINA, S4T 3A2 | S |
| JEML | PIPER | PA12 | 12 3548 | 3 | 04 5 | 1 | 1 | 1 | 210277 | | A780 | 15356 | | BRISBIN CA, BOX 341, NIPAWIN, SOE 1E0 | S |
| HQML | PIPER | PA12 | 12 948 | 3 | 04 5 | 1 | 1 | 1 | 161076 | | A780 | 15354 | | ANDERSON EINAR, BIG RIVER, SOJ 0E0 | S |
| JWXL | PIPER | PA12 | 12 464 | 3 | 04 1 | 1 | 1 | 1 | 050876 | | A780 | 15360 | | SCHULTZ ALBERT, BOX 176, NIPAWIN, SOE 1E0 | S |
| LNJL | PIPER | PA12 | 12 3913 | 3 | 04 5 | 1 | 1 | 1 | 030767 | | A780 | 15359 | | PATTINSON D & BELL TL, 1551-105 ST, NORTH BATTLEFORD | S |
| JVTL | PIPER | PA12 | 12 3125 | 3 | 04 5 | 1 | 1 | 1 | 220676 | | A780 | 15357 | | EASTON NORMAN, ESTON | S |
| JYWL | PIPER | PA12 | 12 1448 | 3 | 04 1 | 1 | 1 | 1 | 171176 | | A780 | 15357 | | SOPATYK OREST, BOX 101, VONDA, SOK 4N0 | S |
| NPSL | PIPER | PA12 | 12 1973 | 3 | 04 1 | 1 | 1 | 1 | 251176 | | A780 | 15361 | | CHEATER ALLAN, 2149 CONNAUGHT ST, REGINA, S4T 4V1 | S |
| NHRL | PIPER | PA12 | 12 2328 | 3 | 04 1 | 2 | 1 | 1 | 160174 | | A780 | 15361 | | OLSON G & DAVISON D, 6-135-1 AVE, YORKTON, S3N 1J9 | S |
| SFVL | PIPER | PA12 | 12 755 | 3 | 04 1 | 1 | 1 | 2 | 060477 | | A780 | 15365 | | SALE REPORTED/VENTE SIGNALEE | S |
| WBLP | PIPER | PA12 | 12 2012 | 3 | 04 5 | 1 | 1 | 1 | 130676 | | A780 | 15367 | | FOSTER RALPH, CRAVEN, SOG 0W0 | S |
| FHHN | PIPER | PA12 | 12 257 | 3 | 04 1 | 1 | 1 | 1 | 150377 | | A780 | 15374 | | KLARENBACH DARYL J, BOX 342, EATONIA, SOL 0Y0 | S |
| FQXJ | PIPER | PA12 | 12 1903 | 3 | 04 5 | 1 | 1 | 1 | 220876 | | A780 | 15371 | | WIDEEN EVERT, STUMP LAKE, SOJ 2S0 | S |
| GEDAL | PIPER | PA12 | 12 2740 | 3 | 04 1 | 1 | 1 | 1 | 220476 | | A780 | 15375 | | HILLIER KR, BOX 309, MELFORT, SOE 1A0 | S |
| AVPL | PIPER | PA12 | 12 493 | 3 | 04 1 | 1 | 1 | 1 | 020876 | | A780 | 15474 | | ARONSON WALTER, 122 ALLARD ST, S-S-MARIE, P6B 5E8 | S |
| AQQL | PIPER | PA12 | 12 2024 | 3 | 04 1 | 1 | 1 | 1 | 301176 | | A780 | 15472 | | FRANKLIN ROBERT B, RR2, MONKLAND, KOC 1V0 | O |
| AYDL | PIPER | PA12 | 12 576 | 3 | 04 1 | 1 | 1 | 1 | 241276 | | A780 | 15470 | | WISHART LEIGH, BOX 904, ORILLIA, L3V 6K8 | O |
| BNZL | PIPER | PA12 | 12 2373 | 3 | 04 1 | 1 | 1 | 1 | 081175 | | A780 | 15472 | | JEWELL JACK & YANTHA FRANK P, BOX 562, BARRY'S BAY | O |
| CBCL | PIPER | PA12 | 12 3117 | 3 | 04 1 | 1 | 1 | 1 | 041173 | | A780 | 15469 | | SALE REPORTED/VENTE SIGNALEE | O |
| EGZL | PIPER | PA12 | 12 3505 | 3 | 04 1 | 1 | 2 | 090576 | | A780 | 15473 | | PILGRIM CREEK LTD, BOX 475, GARSON, POM 1V0 | O | |
| EFAL | PIPER | PA12 | 12 318 | 3 | 04 7 | 1 | 1 | 1 | 110976 | | A780 | 15446 | | MACEACHERN NW, BOX 130, HORNEPAYNE, POM 1Z0 | O |
| CWTL | PIPER | PA12 | 12 291 | 3 | 04 1 | 1 | 1 | 1 | 161276 | | A780 | 15471 | | BORDEN ALLAN, BOX 186, MOOSONEE, POL 1Y0 | O |
| EFJL | PIPER | PA12 | 12 485 | 3 | 04 5 | 1 | 1 | 1 | 180268 | | A780 | 15446 | | SALE REPORTED/VENTE SIGNALEE | O |
| DIKL | PIPER | PA12 | 12 2902 | 3 | 04 1 | 1 | 1 | 1 | 080576 | | A780 | 15472 | | WHITE ALVA S, 25 BARRHAVEN CRES, OTTAWA, K2J 1E7 | O |
| EUJL | PIPER | PA12 | 12 2149 | 3 | 04 7 | 2 | 1 | 1 | 200376 | | A780 | 15447 | | BLAIS REAL, RR1, IROQUOIS FALLS "A", POK 1G0 | O |
| EUTL | PIPER | PA12 | 12 2486 | 3 | 04 7 | 2 | 1 | 1 | 150876 | | A780 | 15447 | | ARMSTRONG JOHN S, 867 WILLIAM AVE, SUDBURY, P3A 3T1 | O |
| ERRL | PIPER | PA12 | 12 3092 | 3 | 04 1 | 1 | 1 | 1 | 130576 | | A780 | 15474 | | PURDY JOHN & BOB, BOX 661, IROQUOIS FALLS, POK 1E0 | O |
| EUFL | PIPER | PA12 | 12 1596 | 3 | 04 7 | 1 | 1 | 1 | 181176 | | A780 | 15447 | | MARTIN RONALD J, BOX 914, STAYNER, LOM 1S0 | O |
| EUXL | PIPER | PA12 | 12 2467 | 3 | 04 5 | 1 | 1 | 1 | 170277 | | A780 | 15447 | | SCHWARTZ AGR, 1212-22 CLOSE AVE, TORONTO, M6K 2V4 | O |
| GBJL | PIPER | PA12 | 12 629 | 3 | 04 1 | 1 | 1 | 1 | 160976 | | A780 | 15473 | | KELLY BDM, CHAFFEY'S LOCKS, KOG 1C0 | O |
| FIEL | PIPER | PA12 | 12 3189 | 3 | 04 7 | 1 | 1 | 1 | 310776 | | A780 | 15447 | | NEWBERRY RAYMOND, INVERARY | O |
| FEJL | PIPER | PA12 | 12 383 | 3 | 04 6 | 1 | 1 | 1 | 190976 | | A780 | 15473 | | SQUIRES LJE & TREASURE RG, 187 MARGARET ST, LIVELY | O |
| GEGL | PIPER | PA12 | 12 3284 | 3 | 04 1 | 1 | 1 | 1 | 310576 | | A780 | 15472 | | WILSON CLARENCE V, BOX 154, ESPANOLA | O |
| GFPL | PIPER | PA12 | 12 3144 | 3 | 04 1 | 1 | 1 | 1 | 290676 | | A780 | 15472 | | TRIMMER GARY G, LITTLE CURRENT, MANITOULIN ISLAND | O |
| GKHL | PIPER | PA12 | 12 24 | 3 | 04 1 | 1 | 1 | 1 | 231076 | | A780 | 15471 | | WITHERELL STANLEY WM, 100 MAKI AVE, SUDBURY, P3E 2P2 | O |
| FIRL | PIPER | PA12 | 12 3193 | 3 | 04 7 | 1 | 1 | 1 | 140676 | | A780 | 15447 | | LETKE ADAM, 23 MCDAIRMID RD, AGINCOURT, M1S 1Z5 | O |
| FETL | PIPER | PA12 | 12 1539 | 3 | 04 6 | 1 | 1 | 1 | 060876 | | A780 | 15473 | | STANTON DAVID E, 148 CORNWALL HTS, BRAMPTON | O |
| FOQL | PIPER | PA12 | 12 1532 | 3 | 04 1 | 1 | 1 | 1 | 010374 | | A780 | 15473 | | GOHEEN JACK & JACOBS HEINZ, DUNDALK, NOC 1B0 | O |
| IXXL | PIPER | PA12 | 12 2076 | 3 | 04 7 | 1 | 1 | 1 | 280276 | | A780 | 15456 | | CROCKER ROY, 78 SHERWOOD FOREST DR, MARKHAM | O |
| JJDL | PIPER | PA12 | 12 3432 | 3 | 04 6 | 1 | 1 | 1 | 110776 | | A780 | 15473 | | FIELER ARTHUR & PAUL & DALE, RR1, WHITBY, L1N 5R4 | O |
| JAOL | PIPER | PA12 | 12 1048 | 3 | 04 1 | 1 | 1 | 1 | 280776 | | A780 | 15472 | | DUTNET R & PAWLEY WR, 2134 GRAFTON CRES, OTTAWA | O |
| JPFL | PIPER | PA12 | 12 3047 | 3 | 04 1 | 1 | 1 | 1 | 181175 | | A780 | 15457 | | EDWARDS S & SEILER JOHN M, C/O PAISLEY INN, PAISLEY | O |
| IGEL | PIPER | PA12 | 12 2610 | 3 | 04 7 | 1 | 1 | 1 | 010676 | | A780 | 15455 | | MITCHELL JAMES L, BOX 1557, HUNTSVILLE | O |
| IESL | PIPER | PA12 | 12 1125 | 3 | 04 7 | 1 | 1 | 1 | 040576 | | A780 | 15456 | | FERGUSON CLARENCE S, BOX 85, PARRY SOUND | O |
| LGFL | PIPER | PA12 | 12 2837 | 3 | 04 1 | 1 | 1 | 1 | 041076 | | A780 | 15459 | | LUFT RUDOLPH, 59 PHILLIP AVE, SCARBOROUGH | O |
| KJEL | PIPER | PA12 | 12 2529 | 3 | 04 1 | 1 | 1 | 1 | 160477 | | A780 | 15457 | | HOOVER HERBERT N, RR1, STOUFFVILLE, LOH 1L0 | O |

| MARKING MARQUE | TYPE | MODEL | MANUFACTURE NUMBER NUMERO DU CONSTRUCTEUR | COUNTRY OF MANUFACTURE PAYS DE CONSTRUCTION | GROSS WEIGHT POIDS BRUT | LAND - SEA - AIR POUR TERRESTRE - MER - AIR | J. SEAT - GULLY ET AL. NO. OF SEATS | PROP. OR MOTORS PROPOSEUR | CLASSIFICATION A | CERT. OF AIRW. OR PERMIT VALID TO | REGISTRATION CANCELLED IMMATRICULATION ANNULEE | AIRCRAFT TYPE OR SPECS. | ENGINE MANUFACTURER CONSTRUCTEUR DU MOTEUR | OWNER'S NAME AND ADDRESS NOM ET ADRESSE DU PROPRIETAIRE | | PROVINCE |
|-------------------|-------|-------|--|--|----------------------------|--|--|------------------------------|------------------|---|---|-------------------------------|--|--|----------|----------|
| | | | | | | | | | | | | | | YEAR IMPORTED ANNEE D'IMPORTATION | PROVINCE | |
| JPRI | PIPER | PA12 | 12 591 | 3 | 04 5 | 1 | 1 | 1 | 1 | 161076 | | A780 | 15457 | COPESTAKE H & SEPULCHRE E, 1 ACACIA AVE, OTTAWA | 0 | |
| LLT | PIPER | PA12 | 12 1277 | 3 | 04 6 | 1 | 1 | 1 | 1 | 261076 | | A780 | 15459 | SALE REPORTED/VENTE SIGNALÉE | 0 | |
| LXJ | PIPER | PA12 | 12 3094 | 3 | 04 1 | 1 | 1 | 1 | 1 | 150974 | | A780 | 15460 | SALE REPORTED/VENTE SIGNALÉE | 0 | |
| MVG | PIPER | PA12 | 12 3544 | 3 | 04 8 | 1 | 1 | 1 | 1 | 190976 | | A780 | 15461 | LABINE RAYMOND, 96 ST JACQUES ST, HANMER | 0 | |
| NFG | PIPER | PA12 | 12 1670 | 3 | 04 1 | 1 | 1 | 1 | 1 | 270676 | | A780 | 15461 | METCALFE R H, MAXVILLE | 0 | |
| NCA | PIPER | PA12 | 12 2356 | 3 | 04 5 | 1 | 1 | 1 | 1 | 170277 | | A780 | 15460 | TOZER PERCY, BOX 158, MOOSONEE, POL 1Y0 | 0 | |
| MNV | PIPER | PA12 | 12 3195 | 3 | 04 5 | 1 | 1 | 1 | 1 | 290976 | | A780 | 15460 | MEEK NORMAN E, SANDFORD PO, LOC 1E0 | 0 | |
| NMH | PIPER | PA12 | 12 172 | 3 | 04 5 | 1 | 1 | 1 | 1 | 280573 | | A780 | 15461 | MORRISON GH, RR2, BRUCE MINES | 0 | |
| NLI | PIPER | PA12 | 12 2930 | 3 | 04 1 | 1 | 1 | 1 | 1 | 120876 | | A780 | 15461 | ANGI JOE, RR3, VANESSA, NOE 1V0 | 0 | |
| OSV | PIPER | PA12 | 12 3450 | 3 | 04 5 | 1 | 1 | 2 | 080475 | | A780 | 15462 | SALE REPORTED/VENTE SIGNALÉE | 0 | | |
| PSW | PIPER | PA12 | 12 610 | 3 | 04 1 | 1 | 1 | 1 | 1 | 100477 | | A780 | 15463 | TORONTO SOARING CLUB, BOX 856 STN F, TORONTO, M4Y 2N7 | 0 | |
| PRY | PIPER | PA12 | 12 2932 | 3 | 04 5 | 1 | 1 | 1 | 1 | 251076 | | A780 | 15463 | PRATT MFG CO J MURRAY, 155 TIFFIN ST, BARRIE, L4N 2N3 | 0 | |
| PYG | PIPER | PA12 | 12 3230 | 3 | 04 1 | 1 | 1 | 1 | 1 | 230576 | | A780 | 15464 | LAFLEUR BRUCE G, 91-3 AVE, HORNEPAYNE, POM 1Z0 | 0 | |
| RRW | PIPER | PA12 | 12 575 | 3 | 04 1 | 1 | 1 | 1 | 1 | 021271 | | A780 | 15464 | SALE REPORTED/VENTE SIGNALÉE | 0 | |
| ROZ | PIPER | PA12 | 12 89 | 3 | 04 1 | 1 | 1 | 1 | 070976 | | A780 | 15464 | OVERHOLT C & MARCEAU Y, 159 PELHAM RD, ST CATHARINES | 0 | | |
| RIF | PIPER | PA12 | 12 694 | 3 | 04 7 | 1 | 1 | 1 | 120676 | | A780 | 15464 | CALLACOTT NORMAN RICHARD, CANAL ROAD, HUNTSVILLE | 0 | | |
| SCU | PIPER | PA12 | 12 897 | 3 | 04 5 | 1 | 1 | 1 | 020976 | | A780 | 15465 | GULYES JA & DARBY E, 144 SUFFOLK, OAKVILLE, L6K 2L6 | 0 | | |
| RGY | PIPER | PA12 | 12 3372 | 3 | 04 1 | 1 | 1 | 1 | 171275 | | A780 | 15464 | LETKE ADAM, 23 MCDAIRMID RD, AGINCOURT, M1S 1Z5 | 0 | | |
| SWP | PIPER | PA12 | 12 2941 | 3 | 04 3 | 1 | 1 | 1 | 011276 | | A780 | 15465 | SUDBURY AUTO LAND LTD, 865 KINGSWAY, SUDBURY | 0 | | |
| TSQ | PIPER | PA12 | 12 3290 | 3 | 04 1 | 1 | 1 | 1 | 130976 | | A780 | 15469 | WARD RONALD A, BOX 276, ENGLEHART, POJ 1H0 | 0 | | |
| VHM | PIPER | PA12 | 12 617 | 3 | 04 7 | 1 | 1 | 1 | 180976 | | A780 | 15467 | WILSON EDWARD H, JONES. | 0 | | |
| VPD | PIPER | PA12 | 12 624 | 3 | 04 1 | 1 | 1 | 1 | 190676 | | A780 | 15467 | TRIPP ROSS, 209-16 AVE, THORNHILL | 0 | | |
| WIH | PIPER | PA12 | 12 546 | 3 | 04 1 | 1 | 1 | 1 | 210873 | | A780 | 15467 | NOBLE GW, 52 NAPIER ST, THORNHUR, NOH 2P0 | 0 | | |
| VQM | PIPER | PA12 | 12 1602 | 3 | 04 1 | 1 | 1 | 1 | 201076 | | A780 | 15467 | WRIGHT BASIL A, RR1, WESTMEATH | 0 | | |
| VQL | PIPER | PA12 | 12 1342 | 3 | 04 1 | 1 | 1 | 1 | 300569 | | A780 | 15467 | POPOV VICTOR, 1473 LABADIE RD, WINDSOR, N8Y 4H2 | 0 | | |
| XQS | PIPER | PA12 | 12 1416 | 3 | 04 1 | 1 | 1 | 1 | 280676 | | A780 | 15468 | BACKUS CONSTRUCTION CO LTD, PORT ROWAN, NOE 1M0 | 0 | | |
| WTI | PIPER | PA12 | 12 39 | 3 | 04 1 | 1 | 1 | 1 | 150876 | | A780 | 15468 | CHMELA WALTER F, 10 COURTHOOD PLACE, WILLOWDALE | 0 | | |
| WZ | PIPER | PA12 | 12 3437 | 3 | 04 1 | 1 | 1 | 1 | 030774 | | A780 | 15468 | LECOURS LUMBER CO LTD, CALSTOCK | 0 | | |
| WRF | PIPER | PA12 | 12 3008 | 3 | 04 1 | 1 | 1 | 1 | 070776 | | A780 | 15468 | GLANVILLE CLEMENT A, RR7, ST THOMAS, N5P 3T2 | 0 | | |
| WTK | PIPER | PA12 | 12 1610 | 3 | 04 7 | 1 | 1 | 1 | 250674 | | A780 | 15469 | SISKA S, RR3 BOX 64, 14 COUNTRY CLUB DR, BELLEVILLE | 0 | | |
| YMT | PIPER | PA12 | 12 2457 | 3 | 04 7 | 1 | 2 | 1 | 110875 | | A780 | 15469 | ALGOMA AIRWAYS CO LTD, 383 RIVER RD, SAULT STE MARIE | 0 | | |
| ZKI | PIPER | PA12 | 12 462 | 3 | 04 1 | 1 | 1 | 1 | 160776 | | A780 | 15471 | COX CHARLES A, RR2, NANTICOKE, NOA 1L0 | 0 | | |
| ZJI | PIPER | PA12 | 12 1592 | 3 | 04 1 | 1 | 1 | 1 | 270275 | | A780 | 15471 | THEDE JM, RR1, WAUBAUSHENE | 0 | | |
| ZUH | PIPER | PA12 | 12 1533 | 3 | 04 1 | 1 | 1 | 1 | 250476 | | A780 | 15473 | CHAPET ENTPRS, 109 QUEENSTON RD, HAMILTON, L8K 1G3 | 0 | | |
| ZUB | PIPER | PA12 | 12 868 | 3 | 04 5 | 1 | 1 | 1 | 291176 | | A780 | 15471 | HASTIE DAVID GERALD, 46 CALDWELL ST, CARLETON PLACE | 0 | | |
| FKQH | PIPER | PA12 | 12 13 | 3 | 04 5 | 1 | 1 | 1 | 301076 | | A780 | 15458 | WATT DAVID MILNE, BOX 789, NANTICOKE | 0 | | |
| FVOD | PIPER | PA12 | 12 293 | 3 | 04 1 | 1 | 1 | 1 | 200276 | | A780 | 15457 | WOODSTOCK ONTARIO FLG CLUB, BOX 212 RR3, WOODSTOCK | 0 | | |
| FJLY | PIPER | PA12 | 12 3067 | 3 | 04 1 | 1 | 1 | 1 | 090476 | | A780 | 15474 | WHITE CHESTER M, WINDHAM CENTRE, NOE 2A0 | 0 | | |
| FEUK | PIPER | PA12 | 12 1775 | 3 | 04 7 | 1 | 2 | 1 | 011276 | | A780 | 15447 | TURCOTTE-WAGNER ENTPRS LTD, BOX 159, GOGAMA, POW 1W0 | 0 | | |
| FHQ | PIPER | PA12 | 12 3250 | 3 | 04 6 | 1 | 1 | 1 | 190377 | | A780 | 15454 | MANNISTO OLAVI, RR1, COPPER CLIFF, POM 1N0 | 0 | | |
| FEFS | PIPER | PA12 | 12 751 | 3 | 04 1 | 2 | 1 | 1 | 290477 | | A780 | 15446 | MCDONALD IAN, ETAL, 61 KING ST, BRANTFORD | 0 | | |
| FFPT | PIPER | PA12 | 12 2860 | 3 | 04 6 | 1 | 1 | 1 | 011176 | | A780 | 15473 | LANOIX VIC & PAYER FERNAND, HEARST, POL 1N0 | 0 | | |
| FKUP | PIPER | PA12 | 12 1403 | 3 | 04 6 | 1 | 2 | 1 | 240776 | | A780 | 15458 | TURCOTTE-WAGNER ENTPRS LTD, BOX 159, GOGAMA, POW 1W0 | 0 | | |
| FNGY | PIPER | PA12 | 12 1740 | 3 | 04 7 | 1 | 1 | 1 | 140277 | | A780 | 15451 | CHRISTENSEN ERIK, BOX 625, WAWA | 0 | | |
| FHQ | PIPER | PA12 | 12 2520 | 3 | 04 7 | 1 | 1 | 1 | 200277 | | A780 | 15455 | COTE RAY, 210 BROOKSIDE, CHELMSFORD, POM 1L0 | 0 | | |
| FHNY | PIPER | PA12 | 12 2583 | 3 | 04 1 | 1 | 1 | 1 | 290875 | | A780 | 15454 | DICKSON JACK B, 12 LEWIS ST, BRANTFORD, N3T 4H4 | 0 | | |
| FXIT | PIPER | PA12 | 12 1413 | 3 | 04 6 | 1 | 1 | 1 | 170576 | | A780 | 15468 | LEFEBVRE GUY, BOX 360, WAWA, POS 1K0 | 0 | | |
| FVOD | PIPER | PA12 | 12 1542 | 3 | 04 1 | 1 | 1 | 1 | 241176 | | A780 | 15468 | GRANT JOHN E, RR6, BELLEVILLE | 0 | | |

| MARKINGS MARQUES | TYPE | MODEL | MANUFACTURER'S NUMBER NUMÉRO DU CONSTRUCTEUR | COUNTRY OF MANUFACTURE PAYS DE CONSTRUCTION | GROSS WEIGHT POIDS BRUT | LAND - SEA - AIR TERRESTRE - MER - AIR | ADMITTED TO FLIGHT PAYS DE DESTINATION | NAME OF MANUFACTURER NOM DE LA FABRIQUE | CERT. OF AIRCRAFT APPROVAL OR SPEC. | REGISTRATION CANCELED IMMATRICULATION ANNULÉE | AIRCRAFT TYPE APPROVAL OR SPEC. | OWNER'S NAME AND ADDRESS NOM ET ADRESSE DU PROPRIÉTAIRE | | PROVINCE |
|---------------------|-------|-------|---|--|----------------------------|---|---|--|--|--|---|---|--|----------|
| | | | | | | | | | | | | CERTIFICATE DE NAVIGABILITE OU PERMIS DE VOL VALABLE JUSQU'AU | TYPE D'APPROBATION OU DE SPECIFICATIONS | |
| FYDN | PIPER | PA12 | 12 1574 | 3 | 04 1 | 1 | 1 | 261076 | A780 | 15469 | MILNE GREGORY A, 16 CLEMENTS AVE, OTTAWA, K1V 8R3 | Q | | |
| FYLY | PIPER | PA12 | 12 3255 | 3 | 04 6 | 1 | 1 | 110774 | A780 | 15469 | EVRAIR AIR SVCS LTD, 1 ETOBICOKE DR, BRAMPTON | Q | | |
| GGJR | PIPER | PA12 | 12 2887 | 3 | 04 1 | 1 | 1 | 140776 | A780 | 15475 | LABINE BERNARD, 686-131 PAQUETTE ST, AZILDA, POM 1B0 | Q | | |
| GNEB | PIPER | PA12 | 12 816 | 3 | 04 1 | 1 | 1 | 011176 | A780 | 15474 | WHITTON HARRIS & MILLS BR, PHELSTON | Q | | |
| GOTT | PIPER | PA12 | 12 508 | 3 | 04 5 | 1 | 1 | 130876 | A780 | 15474 | ALANEN ANTTI, SITE 20 BOX 4 RR2, SUDBURY | Q | | |
| GOOF | PIPER | PA12 | 12 1156 | 3 | 04 1 | 1 | 1 | 190676 | A780 | 15474 | HARLOCK JR RICHARD, BOX 127, GOGAMA | Q | | |
| GNYW | PIPER | PA12 | 12 514 | 3 | 04 1 | 1 | 1 | 060676 | A780 | 15475 | TIGHE RAYMOND, 323 DALHOUSIE ST, PETERBOROUGH | Q | | |
| GOAT | PIPER | PA12 | 12 3330 | 3 | 04 6 | 1 | 2 | 090676 | A780 | 15474 | POWELL CARL, ELLIOT LAKE | Q | | |
| AYP | PIPER | PA12 | 12 1255 | 3 | 04 1 | 1 | 1 | 110676 | A780 | 15570 | CORMIER JACQUES, 223 PRINCIPALE SUD, AMOS | Q | | |
| DHK | PIPER | PA12 | 12 144 | 3 | 04 1 | 1 | 1 | 191076 | A780 | 15546 | VEILLEUX LEO, 5-860 KING GEORGE, SHERBROOKE, J1H 2H2 | Q | | |
| EUM | PIPER | PA12 | 12 2046 | 3 | 04 5 | 1 | 1 | 150876 | A780 | 15547 | BEAUBIEN JACQUES, 14-900 SHERBROOK W, MONTREAL | Q | | |
| HEU | PIPER | PA12 | 12 3001 | 3 | 04 6 | 1 | 1 | 251164 | A780 | 15553 | AKSENTJEVS PLATONS, 212-8 ST, NORANDA | Q | | |
| FII | PIPER | PA12 | 12 3162 | 3 | 04 1 | 2 | 1 | 071276 | A780 | 15547 | GAGNON LUCIEN, 632 ST JEAN BTE, JONQUIERE, GTX 7M4 | Q | | |
| FIB | PIPER | PA12 | 12 2488 | 3 | 04 5 | 1 | 1 | 070776 | A780 | 15547 | BURKHARDT RAYMOND, 4175-39 ST, MONTREAL, H1Z 1V8 | Q | | |
| HVT | PIPER | PA12 | 12 2047 | 3 | 04 1 | 2 | 1 | 080174 | A780 | 15555 | COTTE LOUIS, 11655 RUE LAFOREST, MONTREAL, H3M 2W5 | Q | | |
| IKL | PIPER | PA12 | 12 1397 | 3 | 04 5 | 1 | 1 | 140874 | A780 | 15556 | LEGAULT JEAN GUY, 1264 CAMPEAU, ST JOVITE | Q | | |
| LMU | PIPER | PA12 | 12 2830 | 3 | 04 1 | 2 | 1 | 271076 | A780 | 15559 | GERVAIS JEAN P, 460 101 ST, ST GEORGES DE CHAMPLAIN | Q | | |
| LHL | PIPER | PA12 | 12 1827 | 3 | 04 5 | 1 | 1 | 310771 | A780 | 15559 | SMITH K H, 23 ALFRED ST, SOREL | Q | | |
| KCA | PIPER | PA12 | 12 710 | 3 | 04 5 | 1 | 1 | 200576 | A780 | 15558 | DESJARDINS INC RAYMOND, 2164 LIMOGES, LONGUEUIL | Q | | |
| MKL | PIPER | PA12 | 12 2102 | 3 | 04 5 | 2 | 1 | 280265 | A780 | 15560 | CLIFTON CHAS, 10 RUE CUMMINGS, SEPT ILES | Q | | |
| MNZ | PIPER | PA12 | 12 2949 | 3 | 04 7 | 2 | 1 | 190771 | A780 | 15560 | GAGNE LEONARD, 799 LARIVIERE ST, ROUYN | Q | | |
| PLR | PIPER | PA12 | 12 470 | 3 | 04 5 | 1 | 1 | 160676 | A780 | 15566 | BRISSON & BERGERON, 657 ST-JEAN BAPTISTE, JONQUIERE | Q | | |
| RRH | PIPER | PA12 | 12 2717 | 3 | 04 1 | 1 | 1 | 260476 | A780 | 15573 | ADAM ROBERT & CHEVRETTE M, 221-3 RD E, AMOS, J9T 2A5 | Q | | |
| SYW | PIPER | PA12 | 12 762 | 3 | 04 2 | 1 | 1 | 120975 | A780 | 15566 | PILOTE ARCADE, 10505 D'AUTEUIL AVE, MONTREAL, H3L 2K5 | Q | | |
| TEV | PIPER | PA12 | 12 697 | 3 | 04 1 | 1 | 1 | 011276 | A780 | 15573 | HORNE BJ, 49 JOSEPH PAIMENT, DOLLARD DES ORMEAU | Q | | |
| VMC | PIPER | PA12 | 12 2879 | 3 | 04 1 | 1 | 2 | TC0974 | A780 | 15566 | HULL AIR SVCS LTD, BOX 103, MASSON, JOX 2H0 | Q | | |
| XGM | PIPER | PA12 | 12 2022 | 3 | 04 1 | 1 | 1 | 190576 | A780 | 15568 | COTTE LOUIS, 11655 RUE LAFOREST, MONTREAL, H3M 2W5 | Q | | |
| ZHI | PIPER | PA12 | 12 1084 | 3 | 04 1 | 1 | 1 | 120476 | A780 | 15571 | BRICAULT RENALD, ETAL, CP 70, STE CECILE DE MILTON | Q | | |
| YZP | PIPER | PA12 | 12 224 | 3 | 04 7 | 1 | 1 | 021076 | A780 | 15569 | CLOUTIER LTD ANDRE, 100 ROBERVAL, ROBERVAL, G8H 1H1 | Q | | |
| FIVV | PIPER | PA12 | 12 1905 | 3 | 04 7 | 1 | 1 | 190875 | A780 | 15558 | COUTU ROGER & BOISVERT JULES, NOTRE-DAME DU NORD | Q | | |
| FEON | PIPER | PA12 | 12 2162 | 3 | 04 6 | 1 | 1 | 210776 | A780 | 15547 | FORTIN FRANCE, 641 PASTEUR, JONQUIERE | Q | | |
| GAFCL | PIPER | PA12 | 12 2360 | 3 | 05 1 | 1 | 8 | 100676 | A780 | 15564 | OLMSTEAD VE, 193 DIEPPE AVE, POINTE CLAIRE, H9R 1X8 | Q | | |
| GAZIL | PIPER | PA12 | 12 1935 | 3 | 04 1 | 1 | 1 | 250277 | A780 | 15575 | GAGNON JP, 275 RUE LANGLAIS CP 1463, TROIS PISTOLES | Q | | |
| CCFL | PIPER | PA12 | 12 2955 | 3 | 04 1 | 1 | 1 | 060976 | A780 | 15573 | PEDDLE JOSEPH P, 132 HUMBER RD, CORNER BROOK | F | | |
| CHOL | PIPER | PA12 | 12 3194 | 3 | 04 1 | 1 | 1 | 100375 | A780 | 15573 | JOY MICHAEL L, 21 EARHART ST, GANDER, A1V 1V4 | F | | |
| NJAL | PIPER | PA12 | 12 461 | 3 | 04 5 | 1 | 1 | 101076 | A780 | 15561 | JONES LD, 56 HAWKER CRES, GANDER, A1V 1T1 | F | | |
| UHG | PIPER | PA12 | 12 1390 | 3 | 04 7 | 1 | 1 | 240676 | A780 | 15566 | CHAULK WOODROW, 7 BIRCH ST, DEER LAKE | F | | |
| GOYTL | PIPER | PA12 | 12 2650 | 3 | 04 6 | 1 | 1 | 080976 | A780 | 15574 | ROSE BRUCE T, MAIN ST, GRAND BANK, AOE 1W0 | F | | |
| JFB | PIPER | PA12 | 12 407 | 3 | 04 1 | 1 | 1 | 040770 | A780 | 15556 | LANDRY LAURIE, 60 HALIFAX ST, MONCTON | K | | |
| GLEU | PIPER | PA12 | 12 2480 | 3 | 04 6 | 1 | 1 | 060876 | A780 | 15575 | LOCKHART JOHN A, BOX 99, BATH, EOJ 1E0 | K | | |
| TSYL | PIPER | PA12 | 12 969 | 3 | 04 1 | 1 | 1 | 250175 | A780 | 15570 | GOOSE FLYING CLUB, BOX 268, GOOSE BAY | L | | |
| EFCL | PIPER | PA12 | 12 605 | 3 | 04 1 | 1 | 1 | 040575 | A780 | 15546 | BLANCHARD HENRY J, 163 DORCHESTER ST, CHARLOTTETOWN | P | | |
| BKCL | PIPER | PA12 | 12 1649 | 3 | 04 1 | 1 | 1 | 070676 | A780 | 15571 | FORBES JOHN A, BOX 160, MILTON, QUEENS CO | V | | |
| CMOL | PIPER | PA12 | 12 1473 | 3 | 04 5 | 1 | 1 | 021176 | A780 | 15570 | GROVE THOMAS E, DUNCAN'S COVE, HALIFAX CO | V | | |
| XOHL | PIPER | PA12 | 12 1586 | 3 | 04 1 | 1 | 1 | 230976 | A780 | 15568 | FRANK HARTLEY C, 124 BELCHER ST, KENTVILLE, B4N 1C9 | V | | |
| FHSV | PIPER | PA12S | 12 3159 | 3 | 05 8 | 1 | 1 | 060277 | A780 | 15554 | HALTEMAN RALPH L, BOX 315, RED LAKE, POV 2M0 | Q | | |
| JYTL | PIPER | PA12S | 12 2031 | 3 | 05 2 | 1 | 1 | 300576 | A780 | 15557 | HAUNSBERGER LEO A, RR2, BOWMANVILLE | Q | | |
| NUBL | PIPER | PA12S | 12 2592 | 3 | 05 7 | 1 | 1 | 130576 | A780 | 15461 | STEVENS GERALD, 205-4 AVE, COCHRANE | Q | | |

| NATIONS ARABES | TYPE | MODELE | MANUFACTURE NUMBER NUMERO DU CONSTRUCTEUR | COUNTRY OF MANUFACTURE PAYS DE CONSTRUCTION | GROSS WEIGHT POIDS BRUT | LAND - SEA - AIR TERRES - ETOILES - EGES | NO OF ENGINES J. STAL. OUL. ET. N. | HAZ OF MOTORS DESTINE A | CERT. OF AIRW. OR FLIGHT PERMIT VALID TO | REGISTRATION CANCELLED ANULTEGATION APPROVEE | AIRCRAFT TYPE APPROVAL OR SPECS. | OWNER'S NAME AND ADDRESS NOM ET ADRESSE DU PROPRIETAIRE | PROVINCE | |
|-------------------|-------|--------|--|--|----------------------------|---|---------------------------------------|----------------------------|--|---|----------------------------------|--|--|--|
| | | | | | | | | | | | | | | CERTIFICAT DE NAVIGABILITE DE VOZ VALABLE JUSQU'AU |
| GJX | PIPER | PA12S | 12 904 | 3 05 | 7 1 | 1 1 | 1 1 | 1 1 | 100176 | | A780 | 15551 | GONTHIER & FRERES INC, BARRAUTE, ABITIBI | Q |
| TXV | PIPER | PA12S | 12 572 | 3 05 | 6 1 | 1 1 | 1 1 | 170975 | | A780 | 15570 | FORD NORMAN J, FORT CHIMO | Q | |
| UOS | PIPER | PA12S | 12 1183 | 3 05 | 5 1 | 1 1 | 1 1 | 121076 | | A780 | 15566 | MAY B MARDEN, FORT CHIMO, JOM 100 | Q | |
| YAN | PIPER | PA12S | 12 976 | 3 05 | 2 1 | 1 1 | 1 1 | 180776 | | A780 | 15570 | POULIN DE-COURVAL M, 57A ALBANEL, HAUTERIVE, SAGUENAY | Q | |
| XGZ | PIPER | PA12S | 12 628 | 3 05 | 7 1 | 1 1 | 1 1 | 190576 | | A780 | 15569 | CARON JACQUES, 31 RUE REMBRAND, KENOGAMI | Q | |
| FKHY | PIPER | PA12S | 12 1745 | 3 05 | 7 1 | 1 1 | 1 1 | 030976 | | A780 | 15558 | LAURIN HUBERT, 285 CHEMIN CHAMBLY, MARIEVILLE | Q | |
| PEFY | PIPER | PA12S | 12 2528 | 3 05 | 7 1 | 1 1 | 1 1 | 220976 | | A780 | 15553 | DUCHESNE JS & JEAN JE, 151-10E AVE OUEST, AMOS | Q | |
| FLFY | PIPER | PA12S | 12 1407 | 3 05 | 7 2 | 1 1 | 1 1 | 160676 | | A780 | 15559 | TREMBLAY JC & ST-GELAIS G, 12 GIROUX, JONQUIERE | Q | |
| FFTL | PIPER | PA12S | 12 3441 | 3 05 | 7 2 | 1 1 | 1 1 | 270277 | | A780 | 15547 | DAY PIERRE A, 1173 VANIER, LAVAL | Q | |
| ADM | PIPER | PA14 | 14 21 | 3 05 | 1 1 | 1 1 | 1 1 | 040776 | | A797 | 15169 | SEYMOUR ELDON, RR2, VERNON, VIT 6L5 | B | |
| CDG | PIPER | PA14 | 14 517 | 3 05 | 1 1 | 1 1 | 1 1 | 130973 | | A797 | 15170 | HIGH ALAN, 240 SANDRINGHAM CRES, NORTH VANCOUVER | B | |
| CDA | PIPER | PA14 | 14 17 | 3 05 | 1 1 | 1 1 | 1 1 | 300772 | | A797 | 15170 | HIGH ALAN, 240 SANDRINGHAM CRES, NORTH VANCOUVER | B | |
| FUL | PIPER | PA14 | 14 189 | 3 05 | 1 1 | 1 1 | 1 1 | 300876 | | A797 | 15152 | HEGAN WILLIAM, BOX 30, KALEDEN | B | |
| GNA | PIPER | PA14 | 14 514 | 3 05 | 7 1 | 1 1 | 1 1 | 300876 | | A797 | 15149 | WALL RONALD J, 7057 SIERRA DR, BURNABY, V5A 1A4 | B | |
| KBT | PIPER | PA14 | 14 491 | 3 05 | 7 1 | 1 1 | 1 1 | 200776 | | A797 | 15157 | FORT NAVIGATION LTD, BOX 232, FORT ST-JAMES, VOJ 1P0 | B | |
| LRL | PIPER | PA14 | 14 77 | 3 05 | 7 1 | 1 1 | 1 1 | 251276 | | A797 | 15159 | DEVRO CONSTRUCTION LTD, 13462-57 AVE, SURREY, V3W 1K1 | B | |
| MXX | PIPER | PA14 | 14 494 | 3 05 | 6 1 | 1 1 | 1 1 | 310576 | | A797 | 15161 | GUZAUSKAS LEOPOLD G, BOX 415, FORT ST JAMES | B | |
| STZ | PIPER | PA14 | 14 36 | 3 05 | 2 1 | 1 1 | 1 1 | 200576 | | A797 | 15165 | GARDNER ALEXANDER R, RR2, LUMBY, VOE 2G0 | B | |
| FDGS | PIPER | PA14 | 14 51 | 3 05 | 5 1 | 1 1 | 1 1 | 110377 | | A797 | 15162 | BOYER ROBERT IRWIN, TUPPER | B | |
| IXF | PIPER | PA14 | 14 19 | 3 05 | 7 1 | 1 1 | 1 1 | 200675 | | A797 | 15256 | O'DONNELL TERENCE B, 8537-89 ST, EDMONTON, T6C 3K4 | A | |
| WVH | PIPER | PA14 | 14 496 | 3 05 | 1 1 | 1 1 | 1 1 | 060576 | | A797 | 15267 | S N RANCH LTD, BOX 430, CLARESHOLM, TOL 0T0 | A | |
| SMJ | PIPER | PA14 | 14 142 | 3 05 | 7 1 | 1 1 | 1 1 | 290576 | | A797 | 15365 | DECUYPERE GEORGE, BOX 134, ST ADOLPHE, ROA 1S0 | M | |
| HON | PIPER | PA14 | 14 519 | 3 05 | 1 1 | 1 1 | 1 1 | 271276 | | A797 | 15354 | KICKLEY EARL C, BOX 190, LAMPMAN, SOC 1N0 | S | |
| OZM | PIPER | PA14 | 14 35 | 3 05 | 7 1 | 1 1 | 1 1 | 290975 | | A797 | 15463 | HARRISON JOHN E, RR1, BATTLEBORO, KOL 180 | Q | |
| RWA | PIPER | PA14 | 14 23 | 3 05 | 5 1 | 1 1 | 1 1 | 100277 | | A797 | 15464 | DAVIS THOMAS R, RR1, NIAGARA FALLS | Q | |
| TOM | PIPER | PA14 | 14 126 | 3 05 | 1 1 | 1 1 | 1 1 | 210776 | | A797 | 15472 | BELME JOHN, 6325 DUMN ST, NIAGARA FALLS, L2G 2P6 | Q | |
| ULW | PIPER | PA14 | 14 123 | 3 05 | 1 1 | 1 1 | 1 1 | 190476 | | A797 | 15466 | HATT MELVIN, RR3, MERRICKVILLE, KOG 1N0 | Q | |
| WZA | PIPER | PA14 | 14 113 | 3 05 | 1 1 | 1 1 | 1 1 | 120676 | | A797 | 15469 | VANDERBURG GLENN, RR4 SITE 36 BOX 7, SUDBURY | Q | |
| FOYR | PIPER | PA14 | 14 61 | 3 05 | 5 1 | 1 1 | 1 1 | 260576 | | A797 | 15462 | MACDONALD A, 1313 OGDEN AVE, MISSISSAUGA, L5E 2H7 | Q | |
| DWD | PIPER | PA14 | 14 41 | 3 05 | 1 1 | 1 1 | 1 1 | 020676 | | A797 | 15570 | FORTIN FRANCE, 641 PASTEUR, JONQUIERE | Q | |
| KRA | PIPER | PA14 | 14 68 | 3 05 | 7 1 | 1 1 | 1 1 | 170776 | | A797 | 15556 | DUFOR JEAN-MARIE, 153 CALAIS, ARVIDA, G7S 3E3 | Q | |
| NRX | PIPER | PA14 | 14 47 | 3 05 | 7 1 | 1 1 | 1 1 | 020676 | | A797 | 15661 | AIR ACADIA LTD, BOX 124, CORNER BROOK, A2H 6C7 | F | |
| KNH | PIPER | PA15 | 15 291 | 3 02 | 1 2 | 1 1 | 1 1 | 230576 | | A800 | 04158 | BOOTH JOSEPH, 5544 PARK AVE, POWELL RIVER | B | |
| KVJ | PIPER | PA15 | 15 182 | 3 02 | 5 2 | 1 1 | 1 1 | 030676 | | A800 | 15158 | SCHER DAVID RAY, 2017-2 AVE, WILLIAMS LAKE | B | |
| MWR | PIPER | PA15 | 15 319 | 3 02 | 1 1 | 1 1 | 1 1 | 140976 | | A800 | 04160 | BATES JOHN L, 894 WINDBREAK ST, KAMLOOPS, V2B 5P1 | B | |
| RPZ | PIPER | PA15 | 15 309 | 3 02 | 1 1 | 1 1 | 1 1 | 160574 | | A800 | 15264 | HAFFEY LOYD PATRICK, BOX 6403, FORT ST JOHN, V1J 4H8 | B | |
| YQU | PIPER | PA15 | 15 75 | 3 02 | 1 1 | 1 1 | 1 1 | 310876 | | A800 | 15370 | KEELEY L & PALEY M & KYLE G, BOX 172, DOMINION CITY | M | |
| FINCL | PIPER | PA15 | 15 62 | 3 02 | 5 2 | 1 1 | 1 1 | 190976 | | A800 | 15355 | COSTELLA MERVIN, BOX 108, GLADSTONE, ROJ 0T0 | M | |
| PJS | PIPER | PA15 | 15 388 | 3 02 | 1 1 | 1 1 | 1 1 | 181276 | | A800 | 15363 | CURRIE ALLAN STUART, BOX 731, N-BATTLEFD, S9A 2Y9 | S | |
| WWZ | PIPER | PA15 | 15 247 | 3 02 | 1 1 | 1 1 | 1 1 | 070676 | | A800 | 15367 | MUNRO LYLE, BOX 203, ALLAN, SOK 0C0 | S | |
| ETF | PIPER | PA15 | 15 262 | 3 02 | 1 2 | 1 1 | 1 1 | 060576 | | A800 | 15452 | PURCELL JAMES, RR1, WARDSVILLE | Q | |
| HXQ | PIPER | PA15 | 15 107 | 3 02 | 1 2 | 1 1 | 1 1 | 110676 | | A800 | 15455 | GLENISTER CLIFFORD W, 179 KINGSVIEW BLVD, WESTON | Q | |
| KUJ | PIPER | PA15 | 15 108 | 3 02 | 1 2 | 1 1 | 1 1 | 250862 | | A800 | 15458 | SALE REPORTED/VENTE SIGNALÉE | Q | |
| SCND | PIPER | PA15 | 15 222 | 3 02 | 1 1 | 1 1 | 1 1 | 300476 | | A800 | 15465 | DEBUCK ROSS, 1203 WATERWORKS RD, SARNIA, N7T 7H6 | Q | |
| RWGL | PIPER | PA15 | 15 195 | 3 02 | 1 1 | 1 1 | 1 1 | 050676 | | A800 | 15464 | HAWS DONALD E, 1069 REBECCA ST, OAKVILLE | Q | |
| VNV | PIPER | PA15 | 15 22 | 3 02 | 1 1 | 1 1 | 1 1 | 120774 | | A800 | 15568 | THOMSON AJ, 473 MONTFORD DR, DOLLARD DES ORMEAUX | Q | |
| FZII | PIPER | PA15 | 15 34 | 3 02 | 5 1 | 1 1 | 1 1 | 220676 | | A800 | 04570 | MORIN DENIS, 280 LAFLAMME BLVD, ST HYACINTHE | Q | |
| KSEL | PIPER | PA15 | 15 360 | 3 02 | 5 2 | 1 1 | 1 1 | 190676 | | A800 | 15658 | TAYLOR KEN, 119 QUEEN STREET, TRURO, B2N 2B2 | Y | |

| MARQUES MARCHES | TYPE | MODEL | MANUFACTURE'S NUMBER NUMERO DU CONSTRUCTEUR | COUNTRY OF MANUFACTURE PAYS DE CONSTRUCTION | GROSS WEIGHT POIDS BRUT | LAND - SEA - SWI ROUHS - FLOTTEMS - SAIS | G.W.D. W.N. J. SEA CRU J. E. N | NO. OF ENGINES NOMBRE DE MOTEURS | PURPOSE DESTINE A | CERT. OF AIRW. OR FLIGHT PERMIT VALID TO CERTIFICAT DE NAVIGABILITE OU PERMIS VALABLE JUSQU'AU | REGISTRATION CANCELLED IMMATRICULATION ANULEE | AIRCRAFT TYPE APPROVAL OR SPECS. TYPE D'APPROBATION OU DE SPECIFICATIONS | OWNER'S NAME AND ADDRESS NOM ET ADRESSE DU PROPRIETAIRE | PROVINCE | |
|--------------------|-------|-------|--|--|----------------------------|---|-----------------------------------|-------------------------------------|----------------------|---|--|---|--|---|--------------------------------------|
| | | | | | | | | | | | | | ENGINE MANUFACTURER CONSTRUCTEUR DU MOTEUR | | YEAR MADE TO ANNEE DE FABRICATION |
| BSMIP | PIPER | PA16 | 16 627 | 3 04 | 1 | 1 | 1 | 1 | 1 | 150976 | | 1A1 | 15172 | NEILY GREGORY S, 3101-A WOODBINE DR, NORTH VANCOUVER | B |
| CDJIP | PIPER | PA16 | 16 55 | 3 04 | 1 | 1 | 1 | 1 | 1 | 051276 | | 1A1 | 15170 | SALE REPORTED/VENTE SIGNALEE | B |
| EHNIP | PIPER | PA16 | 16 222 | 3 04 | 1 | 1 | 1 | 2 | 1 | 170875 | | 1A1 | 15173 | LANGLEY FLIGHT CENTRE LTD, RR7 LANGLEY ARPT, LANGLEY | B |
| FTZIP | PIPER | PA16 | 16 215 | 3 04 | 1 | 1 | 1 | 1 | 1 | 281075 | | 1A1 | 15149 | PENNY GEOFFREY W, 2520 ELSTON RD, KAMLOOPS | B |
| GNCIP | PIPER | PA16 | 16 377 | 3 04 | 1 | 1 | 1 | 1 | 1 | 191076 | | 1A1 | 15149 | SALE REPORTED/VENTE SIGNALEE | B |
| GNCIP | PIPER | PA16 | 16 707 | 3 04 | 1 | 1 | 1 | 1 | 1 | 240776 | | 1A1 | 15149 | SINKING ENTERPRISE LOGGING, 4915 AGAR AVE, TERRACE | B |
| HUJIP | PIPER | PA16 | 16 563 | 3 04 | 5 | 1 | 1 | 1 | 1 | 230267 | | 1A1 | 15154 | CALDWELL CA, 5953 SUSSEX, SOUTH BURNABY | B |
| NSXIP | PIPER | PA16 | 16 680 | 3 04 | 1 | 1 | 1 | 1 | 1 | 070876 | | 1A1 | 15162 | FORD ROBERT D, RR1 DRAGON LAKE RD, QUESNEL, V2J 3H5 | B |
| MLEIP | PIPER | PA16 | 16 420 | 3 04 | 1 | 1 | 1 | 1 | 1 | 190372 | | 1A1 | 15160 | PETERSEN VIGGO, 4276 VICTORY ST S, BURNABY | B |
| XOYIP | PIPER | PA16 | 16 82 | 3 04 | 1 | 1 | 1 | 1 | 1 | 110676 | | 1A1 | 15168 | SMILEY KJ & RHODES GK, 712 SPENCER ST, PORT ALBERNI | B |
| YYNIP | PIPER | PA16 | 16 322 | 3 04 | 1 | 1 | 1 | 1 | 1 | 240676 | | 1A1 | 15169 | SORENSEN S W, BOX 677, REVELSTOKE | B |
| GHIIP | PIPER | PA16 | 16 106 | 3 04 | 1 | 1 | 1 | 1 | 1 | 030776 | | 1A1 | 15175 | STROME EDWARD A, 671 COWAN ST, KAMLOOPS | B |
| GNIIP | PIPER | PA16 | 16 550 | 3 04 | 7 | 2 | 1 | 1 | 1 | 120776 | | 1A1 | 15249 | FULKS ALAN D, 10445-144 ST, EDMONTON, T5N 2V5 | A |
| GNIIP | PIPER | PA16 | 16 662 | 3 04 | 7 | 2 | 1 | 1 | 1 | 110576 | | 1A1 | 15249 | MAISONN NORM, BOX 1276, FAIRVIEW | A |
| GGOIP | PIPER | PA16 | 16 648 | 3 04 | 1 | 1 | 1 | 1 | 1 | 120676 | | 1A1 | 15250 | SASK-ALTA FLG CLUB, 7815-34 AVE, EDMONTON, T6K 0B3 | A |
| MLZIP | PIPER | PA16 | 16 231 | 3 04 | 5 | 1 | 1 | 1 | 1 | 150377 | | 1A1 | 15260 | MOORE CECIL WILLIAM J, 12958-102 ST, EDMONTON | A |
| OGNIP | PIPER | PA16 | 16 88 | 3 04 | 1 | 2 | 1 | 1 | 1 | 010576 | | 1A1 | 15262 | MICHAUD LP MATTHEWS RW, 63 WINCHESTER CRES, CALGARY | A |
| RUSIP | PIPER | PA16 | 16 182 | 3 04 | 1 | 1 | 1 | 1 | 1 | 090675 | | 1A1 | 15264 | SEMBAL PHILIP W, BOX 2617, EDSON, T0E 0P0 | A |
| GWJIP | PIPER | PA16 | 16 86 | 3 04 | 1 | 1 | 1 | 1 | 1 | 270976 | | 1A1 | 15274 | SCHONERT TERRANCE A, 11731-152A AVE, EDMONTON | A |
| KNKIP | PIPER | PA16 | 16 724 | 3 04 | 5 | 1 | 1 | 1 | 1 | 280576 | | 1A1 | 15358 | ERICKSON GREGORY, BOX 77, SNOW LAKE, ROB 1M0 | M |
| PJBIIP | PIPER | PA16 | 16 156 | 3 04 | 1 | 1 | 1 | 1 | 1 | 040574 | | 1A1 | 15363 | ALGED T CARSON C, 183 LARCHDALE CR, WINNIPEG, R2G 0A3 | M |
| GNFIP | PIPER | PA16 | 16 438 | 3 04 | 1 | 1 | 1 | 1 | 1 | 031274 | | 1A1 | 15349 | EVANS HARRY J, BOX 82, ARMSTRONG | O |
| GNKIP | PIPER | PA16 | 16 605 | 3 04 | 1 | 2 | 1 | 1 | 1 | 280176 | | 1A1 | 15349 | ERICKSON AD, CFS ALSASK, ALSASK | S |
| FTYIP | PIPER | PA16 | 16 161 | 3 04 | 1 | 2 | 1 | 1 | 1 | 120776 | | 1A1 | 15349 | FRANCIS DONALD S, MANTARIO, SOL 2J0 | S |
| XJVIP | PIPER | PA16 | 16 128 | 3 04 | 1 | 1 | 1 | 1 | 1 | 310371 | | 1A1 | 15369 | NYHOLT DAVID H, RR1, BATTLEFORD | S |
| GBMIP | PIPER | PA16 | 16 515 | 3 04 | 1 | 1 | 1 | 1 | 1 | 130774 | | 1A1 | 15452 | MACMILLAN KERR D, 2-51 STANLEY ST, KINGSTON, K7K 1Y2 | O |
| HESIIP | PIPER | PA16 | 16 686 | 3 04 | 1 | 1 | 1 | 1 | 1 | 160676 | | 1A1 | 15453 | KAUFMAN DOUG & BRUNDLE FRED, RR4, GEORGETOWN | O |
| GPXIP | PIPER | PA16 | 16 710 | 3 04 | 6 | 1 | 1 | 1 | 1 | 310174 | | 1A1 | 15450 | PETERSIK HEINZ, RR1, CALEDONIA | O |
| OFGLIP | PIPER | PA16 | 16 113 | 3 04 | 1 | 1 | 1 | 1 | 1 | 201074 | | 1A1 | 15462 | LATSCH R & EISENPORTH F, 95 STIRLING N, KITCHENER | O |
| OYCLIP | PIPER | PA16 | 16 263 | 3 04 | 1 | 1 | 1 | 1 | 1 | 250776 | | 1A1 | 15462 | JEROMKIN NIKOLAUS, RR3, DASHWOOD | O |
| UHCIP | PIPER | PA16 | 16 638 | 3 04 | 1 | 1 | 1 | 1 | 1 | 040776 | | 1A1 | 15462 | BARTLETT SHIRLEY M, 3245 MORRIS DR, WINDSOR | O |
| URULIP | PIPER | PA16 | 16 428 | 3 04 | 1 | 1 | 1 | 1 | 1 | 190676 | | 1A1 | 15466 | QUESNELLE DANIEL P, BOX 101, PERKINSFIELD | O |
| GNEKIP | PIPER | PA16 | 16 120 | 3 04 | 1 | 1 | 1 | 1 | 1 | 121176 | | 1A1 | 15474 | BARRETT JOHN, RR1, GORES LANDING, K0K 2E0 | O |
| GNNIP | PIPER | PA16 | 16 664 | 3 04 | 7 | 1 | 1 | 1 | 1 | 250961 | | 1A1 | 15549 | PARENT C, BAYE COMEAU | Q |
| IHMIP | PIPER | PA16 | 16 449 | 3 04 | 5 | 1 | 1 | 1 | 1 | 120177 | | 1A1 | 15555 | KRETZSCHMANN MANFRED, 17 RUE LASALLE, SEPT ILES | Q |
| FHEKIP | PIPER | PA16 | 16 445 | 3 04 | 7 | 1 | 1 | 1 | 1 | 280876 | | 1A1 | 15553 | LAMBERT GERALD, 5 RUE MASSEE, LA SARRÉ | Q |
| GOWIP | PIPER | PA16 | 16 299 | 3 04 | 5 | 1 | 1 | 1 | 1 | 200676 | | 1A1 | 15551 | LUSH STANLEY J, BOX 125, BAYE VERTE | F |
| GULIP | PIPER | PA16S | 16 504 | 3 04 | 7 | 1 | 1 | 1 | 1 | 101175 | | 1A1 | 154 | GRAY GLENN NORMAN, BOX 388, IROQUOIS FALLS | O |
| GNSIP | PIPER | PA16S | 16 715 | 3 04 | 7 | 1 | 1 | 1 | 1 | 010776 | | 1A1 | 15550 | GROPLER HORST FRANZ, 41 TRUDEAU AVE, CHATEAUGUAY | Q |
| AVBIP | PIPER | PA17 | 17 51 | 3 02 | 1 | 1 | 1 | 1 | 1 | 060676 | | A805 | 04170 | BATEHAM A & L, BOX 8 MYRTLE PT RR1, POWELL-R, V8A 4Z2 | B |
| WCOIP | PIPER | PA17 | 17 75 | 3 02 | 1 | 1 | 1 | 1 | 1 | 240575 | | A805 | 04167 | ALLAIRE ROBERT N, BOX 478, MACKENZIE, VOJ 2C0 | B |
| GTZIP | PIPER | PA17 | 17 26 | 3 02 | 1 | 2 | 1 | 1 | 1 | 081276 | | A805 | 04250 | VAN ALSTIN BRENT, 1503-3524-31 ST NW, CALGARY | A |
| ISLIP | PIPER | PA17 | 17 73 | 3 02 | 5 | 2 | 1 | 1 | 1 | 310875 | | A805 | 04266 | HUDSON JOHN & ARMAGOST TOM, 12445-80 ST, EDMONTON | A |
| NOOLIP | PIPER | PA17 | 17 171 | 3 02 | 1 | 2 | 1 | 1 | 1 | 011076 | | A805 | 04261 | SCHULTZ HF, BOX 1974, MEDLEY, TOA 2M0 | A |
| SFQIP | PIPER | PA17 | 17 56 | 3 02 | 1 | 1 | 1 | 1 | 1 | 240277 | | A805 | 04265 | SAUER EARL H, GENERAL DELIVERY, BLACKFALDS, TOM 0J0 | A |
| NKRIP | PIPER | PA17 | 17 158 | 3 02 | 5 | 2 | 1 | 1 | 1 | 040576 | | A805 | 04361 | GALLAGHER S A, ETAL, MCCREARY | A |
| YZNIP | PIPER | PA17 | 17 102 | 3 02 | 1 | 1 | 1 | 1 | 1 | 250277 | | A805 | 04469 | GREB LEONARD, RR1, EXETER | M |
| UKPI | PIPER | PA17 | 17 106 | 3 02 | 1 | 1 | 1 | 1 | 1 | 250774 | | A805 | 04666 | TKACHUK LORNE P, BOX 1385, LABRADOR CITY | L |

| MARKINGS ALCOQUES | TYPE | MODEL | MANUFACTURER'S NUMBER NUMÉRO DU CONSTRUCTEUR | COUNTRY OF MANUFACTURE PAYS DE CONSTRUCTION | GROSS WEIGHT POIDS BRUT | LAND - SEA - SO RÉGION - ALTIITUDES - SCS | NO. OF ENGINES NOMBRE DE MOTEURS | CERT. OF AIRW. OR FLIGHT PERMIT VALID TO | REGISTRATION CANCELLED IMMATRICULATION ANNULÉE | AIRCRAFT TYPE APPROVAL OR SPECS. | ENGINE MANUFACTURER CONSTRUCTEUR DU MOTEUR | YEAR IMPORTED ANNÉE D'IMPORTATION | OWNER'S NAME AND ADDRESS NOM ET ADRESSE DU PROPRIÉTAIRE | PROVINCE |
|----------------------|-------|-------|---|--|----------------------------|--|-------------------------------------|--|---|----------------------------------|---|--------------------------------------|--|----------|
| | | | | | | | | | | | | | | |
| AST1 | PIPER | PA18 | 18 8946 | 3 04 | 1 | 1 | 1 | 220177 | | 1A2 | 151171 | | TURNEY BURTON & GENEVIEVE, BOX 1602, WILLIAMS LAKE | B |
| BES1 | PIPER | PA18 | 18 8794 | 3 04 | 2 | 1 | 2 | 220576 | | 1A2 | 151169 | | STEWART'S LODGE & CAMPS LTD, BOX 1929, WILLIAMS LAKE | B |
| ELZ1 | PIPER | PA18 | 18 8623 | 3 04 | 2 | 1 | 1 | 020776 | | 1A2 | 151173 | | MEYER JOHN RUDOLPH, JUSKATLA, VOT 1J0 | B |
| EDU1 | PIPER | PA18 | 18 2700 | 3 03 | 1 | 1 | 1 | 161075 | | 1A2 | 151153 | | DALTON ROBERT H, BOX 158, COOMBS, VOR 1M0 | B |
| GNG1 | PIPER | PA18 | 18 88 | 3 04 | 6 | 1 | 1 | 300776 | | 1A2 | 151152 | | ROBERTS JOHN ALLEN, BOX 1268, WILLIAMS LAKE | B |
| GYG1 | PIPER | PA18 | 18 754 | 3 03 | 1 | 1 | 1 | 120776 | | 1A2 | 151174 | | HICKMAN JOSEPH PT, BOX 183, CASSIAR | B |
| HDB1 | PIPER | PA18 | 18 3701 | 3 03 | 5 | 1 | 1 | 120876 | | 1A2 | 041154 | | PEET JAS E, 478 JOHNSTON ST, PRINCE GEORGE | B |
| IUC1 | PIPER | PA18 | 18 5028 | 3 04 | 7 | 1 | 1 | 200676 | | 1A2 | 151158 | | CHAPMAN BRUCE D, BOX 711, VANDERHOOF, VOJ 3A0 | B |
| IBX1 | PIPER | PA18 | 18 4387 | 3 05 | 7 | 2 | 1 | 080576 | | 1A2 | 151155 | | FRASER ALLAN W, GENERAL DELIVERY, WILLIAMS LAKE | B |
| JCM1 | PIPER | PA18 | 18 699/2 | 3 03 | 6 | 1 | 1 | 150876 | | 1A2 | 151158 | | DAVIS GERALD, 866 PIGOTT RD, RICHMOND | B |
| JGC1 | PIPER | PA18 | 18 5199 | 3 04 | 7 | 1 | 1 | 190673 | | 1A2 | 151158 | | NORTH STAR EXPLN LTD, 1214 EASTVIEW, NORTH VANCOUVER | B |
| JDD1 | PIPER | PA18 | 18 800 | 3 03 | 5 | 2 | 1 | 140976 | | 1A2 | 151158 | | PAYNE DONALD E, RRI, BURNS LAKE, VOJ 1E0 | B |
| JLE1 | PIPER | PA18 | 18 146 | 3 03 | 1 | 2 | 1 | 061276 | | 1A2 | 151158 | | WEISMILLER GLEN, ETAL, 1607 WELLINGTON, PORT ALBERNI | B |
| JLT1 | PIPER | PA18 | 18 2661 | 3 03 | 6 | 2 | 1 | 010863 | | 1A2 | 151157 | | HARDIE ADRIAN EUGENE, 11471-80 AVE, DELTA, V4C 1X5 | B |
| KTG1 | PIPER | PA18 | 18 679 | 3 03 | 7 | 2 | 1 | 150773 | | 1A2 | 151159 | | MACKAY HUGH J, BOX 128, SICAMOUS | B |
| LCZ1 | PIPER | PA18 | 18 4090 | 3 04 | 7 | 1 | 1 | 170576 | | 1A2 | 151159 | | MONROE IAN GEORGE, BOX 98, MCBRIDE, VOJ 2E0 | B |
| KDJ1 | PIPER | PA18 | 18 6033 | 3 03 | 5 | 1 | 1 | 050774 | | 1A2 | 041157 | | DAY EPHRIAM ARTHUR, RR2, KELOWNA, VIY 7R1 | B |
| LLC1 | PIPER | PA18 | 18 7027 | 3 03 | 6 | 1 | 1 | 070772 | | 1A2 | 151159 | | JONAH ROBERT B, 4-1606 NELSON ST, VANCOUVER, V6G 1M5 | B |
| KFS1 | PIPER | PA18 | 18 6245 | 3 04 | 7 | 1 | 1 | 050676 | | 1A2 | 151158 | | BELLEVUE PILOTS ASSOC, HOBSON RD RR4, KELOWNA | B |
| KPV1 | PIPER | PA18 | 18 38 | 3 03 | 1 | 2 | 1 | 060976 | | 1A2 | 041158 | | CRESTON FLYING CLUB, CRESTON | B |
| LKN1 | PIPER | PA18 | 18 7025 | 3 05 | 6 | 1 | 1 | 300576 | | 1A2 | 151159 | | LEN LOGGING, C/O 1422-510 W HASTINGS ST, VANCOUVER | B |
| JYS1 | PIPER | PA18 | 18 4734 | 3 05 | 6 | 2 | 1 | 020876 | | 1A2 | 151157 | | WARREN GORDON, 2885 PANORAMA DR, NORTH VANCOUVER | B |
| NSZ1 | PIPER | PA18 | 18 4689 | 3 04 | 7 | 2 | 1 | 270676 | | 1A2 | 151161 | | ANDERSON GEORGE W, 609-10 AVE N, WILLIAMS LAKE | B |
| NSH1 | PIPER | PA18 | 18 6075 | 3 05 | 6 | 1 | 1 | 240776 | | 1A2 | 151161 | | MCOUGALL EXCAVATING LTD, BOX 388, VANDERHOOF | B |
| MTN1 | PIPER | PA18 | 18 7582 | 3 04 | 1 | 1 | 1 | 280576 | | 1A2 | 151160 | | IMER DISTRIBUTORS LTD, 7258 CURRAGH, BURNABY, V5J 4V8 | B |
| LSD1 | PIPER | PA18 | 18 3771 | 3 04 | 1 | 1 | 2 | 060576 | | 1A2 | 151159 | | KOOTENAY AIRWAYS LTD, BOX 478, CRANBROOK | B |
| LVX1 | PIPER | PA18 | 18 7175 | 3 05 | 2 | 1 | 1 | 210476 | | 1A2 | 151159 | | INNES MARINE CHARTER, 208 CARNEGIE, CAMPBELL RIVER | B |
| MJC1 | PIPER | PA18 | 18 5712 | 3 03 | 1 | 1 | 1 | 100976 | | 1A2 | 041160 | | SCHWARTZ JERRY, HILL DRIVE, LAVINGTON, VOE 2B0 | B |
| NSF1 | PIPER | PA18 | 18 1827 | 3 03 | 2 | 1 | 1 | 071176 | | 1A2 | 151161 | | CORLISS GEORGE, RR2, BURNS LAKE | B |
| MTM1 | PIPER | PA18 | 18 7577 | 3 04 | 5 | 1 | 1 | 190576 | | 1A2 | 151160 | | SHAW RI, ETAL, 1629 DOG CREEK RD, WILLIAMS LAKE | B |
| MTI1 | PIPER | PA18 | 18 7531 | 3 04 | 5 | 1 | 1 | 050776 | | 1A2 | 151160 | | LONGSON BURGESS A, 203-129 MILLS RD, KELOWNA, V1X 4G6 | B |
| QEY1 | PIPER | PA18 | 18 8831 | 3 04 | 1 | 1 | 1 | 080876 | | 1A2 | 151169 | | STRANDQUIST JOHN JAMES, 1020-4 AVE S, CRANBROOK | B |
| PGD1 | PIPER | PA18 | 18 229 | 3 05 | 2 | 1 | 1 | 250776 | | 1A2 | 151169 | | HARDIE ADRIAN EUGENE, 11471-80 AVE, DELTA, V4C 1X5 | B |
| QFB1 | PIPER | PA18 | 18 3060 | 3 03 | 1 | 1 | 1 | 120377 | | 1A2 | 151169 | | REINECKER BENT, 54 HIGHLAND RD, VICTORIA, V9E 1A4 | B |
| OWJ1 | PIPER | PA18 | 18 7843 | 3 04 | 6 | 1 | 1 | 011076 | | 1A2 | 151162 | | STROMSHOE REX, GEN DEL, CHARLIE LAKE, VOC 1H0 | B |
| OQJ1 | PIPER | PA18 | 18 7654 | 3 04 | 1 | 1 | 1 | 220676 | | 1A2 | 151162 | | MALONE HOLDINGS LTD, BOX 100, WILLIAMS LAKE | B |
| ONN1 | PIPER | PA18 | 18 4435 | 3 04 | 1 | 2 | 1 | 160676 | | 1A2 | 151162 | | GRANT GEORGE C, HEFFLEY CREEK | B |
| OJJ1 | PIPER | PA18 | 18 3664 | 3 03 | 5 | 1 | 1 | 070577 | | 1A2 | 151169 | | HARRISON MONTIE EDWARD, BOX 311, BURNS LAKE, VOJ 1E0 | B |
| QFS1 | PIPER | PA18 | 18 7772 | 3 04 | 1 | 1 | 1 | 240776 | | 1A2 | 151169 | | POWELL OUTFITTING GARY, BOX 89, HUDSON HOPE, VOC 1V0 | B |
| QWG1 | PIPER | PA18 | 18 1148 | 3 03 | 1 | 1 | 1 | 150476 | | 1A2 | 151171 | | BLACKWELL REG NEIL & ALAN, BOX 821, BURNS LAKE | B |
| RUC1 | PIPER | PA18 | 18 122 | 3 03 | 7 | 1 | 1 | 070776 | | 1A2 | 151166 | | PEMENT ALLAN ROSS, BOX 2436, SMITHERS | B |
| RZK1 | PIPER | PA18 | 18 7935 | 3 04 | 5 | 1 | 1 | 200276 | | 1A2 | 151165 | | STARK FM & BUGABOO SKIING LTD, BOX 104, EDGEWATER | B |
| STQ1 | PIPER | PA18 | 18 7816 | 3 04 | 1 | 1 | 1 | 120676 | | 1A2 | 151165 | | CHINOOK CONSTR & ENGRG, 301-1201 W PENDER, VANCOUVER | B |
| UNK1 | PIPER | PA18 | 18 245 | 3 04 | 7 | 1 | 1 | 080976 | | 1A2 | 151166 | | SCHMIDT CLIFFORD H, RRI KAL LAKE RD, VERNON, V1T 6L4 | B |
| UND1 | PIPER | PA18 | 18 4415 | 3 04 | 7 | 1 | 1 | 250676 | | 1A2 | 151166 | | RC EPIS CORP OF PRINCE RUPERT, BOX 10, FORT ST JAMES | B |
| USV1 | PIPER | PA18 | 18 8449 | 3 04 | 5 | 1 | 2 | 071076 | | 1A2 | 151166 | | WILDERNESS AIRLINE LTD, BOX 30, BELLA COOLA, VOT 1B0 | B |
| UVR1 | PIPER | PA18 | 18 6611 | 3 05 | 6 | 1 | 1 | 300976 | | 1A2 | 151167 | | HIGH ALAN, 240 SANDRINGHAM CRES, NORTH VANCOUVER | B |
| WLJ1 | PIPER | PA18 | 18 8386 | 3 04 | 6 | 1 | 1 | 280476 | | 1A2 | 151167 | | TILLEY ALLEN W, 1106 FALLS RD, PORT ALBERNI, V9Y 7K4 | B |

| MARQUES MODELES | TYPE | MODEL | MANUFACTURE NUMBER NUMERO DU CONSTRUCTEUR | COUNTRY OF MANUFACTURE PAYS DE CONSTRUCTION | GROSS WEIGHT POIDS BRUT | LAND - SEA - AIR POMES - FLOTTAISONS - DESS | IN OR OUT / EN J. SEUL OU / EN N. | NO. OF ENGINES NOMBRE DE MOTEURS | PISTONS Cylindres A | CERT. OF AIRW. OR FLIGHT PERMIT VALID TO CERTIFICAT DE NAVIGABILITE OU PERMIS DE VOL VALABLE JUSQU'AU | REGISTRATION CANCELLED AMORTISSEMENT ANNULE | AIRCRAFT TYPE APPROVAL OR SPEC. TYPE D'APPROBATION OU DE SPECIFICATIONS | OWNER'S NAME AND ADDRESS NOM ET ADRESSE DU PROPRIETAIRE | | PROVINCE |
|--------------------|------|----------|--|--|----------------------------|--|--------------------------------------|-------------------------------------|------------------------|--|--|--|--|---|----------|
| | | | | | | | | | | | | | ENGINES MANUFACTURER CONSTRUCTEUR DES MOTEURS | REG. REGION | |
| XMKL PIPER | PA18 | 18 8965 | 3 04 5 | 1 1 | 1 1 | 1 1 | 1 1 | 1 1 | 1 1 | 160976 | | IA2 | 15168 | TOWER LOGGING LTD, BOX 623, TERRACE | B |
| ZSBL PIPER | PA18 | 18 7998 | 3 05 6 | 1 1 | 1 1 | 1 1 | 1 1 | 1 1 | 1 1 | 150676 | | IA2 | 15171 | HOODSON GUIDING SERVICES LTD, BOX 347, BELLA COOLA | B |
| FSPPL PIPER | PA18 | 18 8240 | 3 04 7 | 1 1 | 1 1 | 1 1 | 1 1 | 1 1 | 1 1 | 290477 | | IA2 | 15169 | SALE REPORTED/VENTE SIGNALEE | B |
| FMTLL PIPER | PA18 | 18 7566 | 3 04 7 | 1 1 | 1 1 | 1 1 | 1 1 | 1 1 | 1 1 | 250876 | | IA2 | 15160 | BOEHLER B & MOOSE VLY CONTR, 4021 STEVENS, PR-GEORGE | B |
| FQFXL PIPER | PA18 | 18 8426 | 3 05 7 | 1 1 | 1 1 | 1 1 | 1 1 | 1 1 | 1 1 | 160976 | | IA2 | 15169 | FINLAY FOREST INDS LTD, BOX 250, MACKENZIE, VOJ 2C0 | B |
| FUVGL PIPER | PA18 | 18 8412 | 3 04 2 | 1 1 | 1 1 | 1 1 | 1 1 | 1 1 | 1 1 | 190676 | | IA2 | 15168 | BEVINGTON TM, BOX 250, CAMPBELL RIVER, V9H 5B1 | B |
| FZLOL PIPER | PA18 | 18 1138 | 3 03 1 | 1 1 | 1 1 | 1 1 | 1 1 | 1 1 | 1 1 | 050876 | | IA2 | 15170 | HODGE-FREDERICK J, 1015 DESMOND ST, KAMLOOPS | B |
| GHENL PIPER | PA18 | 18 1866 | 3 03 2 | 1 1 | 1 1 | 1 1 | 1 1 | 1 1 | 1 1 | 091276 | | IA2 | 15174 | CROSS FOREST PRODUCTS LTD, HORNBY ISLAND | B |
| GHKTL PIPER | PA18 | 87409141 | 3 04 1 | 1 1 | 1 1 | 1 1 | 1 1 | 1 1 | 1 1 | 111076 | | IA2 | 15174 | MATTUS FRANK W, BOX 676, FORT ST JAMES, VOJ 1P0 | B |
| GHIXL PIPER | PA18 | 87409117 | 3 04 1 | 1 2 | 1 2 | 1 2 | 1 2 | 1 2 | 1 2 | 210876 | | IA2 | 15174 | STARON FLIGHT 1972, 424 COWLEY, INTL ARPT, VANCOUVER | B |
| GHTAL PIPER | PA18 | 87509082 | 3 04 1 | 1 2 | 1 2 | 1 2 | 1 2 | 1 2 | 1 2 | 220476 | | IA2 | 15175 | SKYWAY AIR SVCS LTD, 5385-216 ST, RR7, LANGLEY ARPT | B |
| GICPL PIPER | PA18 | 87609026 | 3 04 1 | 1 2 | 1 2 | 1 2 | 1 2 | 1 2 | 1 2 | 311276 | | IA2 | 15175 | STARON FLIGHT 1972, 424 COWLEY, INTL ARPT, VANCOUVER | B |
| GRXYL PIPER | PA18 | 87409148 | 3 04 1 | 1 1 | 1 1 | 1 1 | 1 1 | 1 1 | 1 1 | 051176 | | IA2 | 15175 | GREEN RIDGE INDS, ETAL, 7232 HART HWY, PRINCE GEORGE | B |
| BXSIL PIPER | PA18 | 18 3274 | 3 04 1 | 1 1 | 1 1 | 1 1 | 1 1 | 1 1 | 1 1 | 250976 | | IA2 | 15272 | ARRISON FARMS LTD, 3-330-5 AVE SW, CALGARY, T2P 0L4 | A |
| BVUPL PIPER | PA18 | 18 119 | 3 04 5 | 1 1 | 1 1 | 1 1 | 1 1 | 1 1 | 1 1 | 040476 | | IA2 | 15270 | MOULTON GORDON LESLIE, BOX 220, HUSSAR, TOJ 1S0 | A |
| CKAL PIPER | PA18 | 18 6833 | 3 03 1 | 1 1 | 1 1 | 1 1 | 1 1 | 1 1 | 1 1 | 270475 | | IA2 | 04270 | GALLINGER MICHAEL E, BOX 180, TOFIELD | A |
| DMTIL PIPER | PA18 | 18 4271 | 3 04 1 | 1 1 | 1 1 | 1 1 | 1 1 | 1 1 | 1 1 | 201276 | | IA2 | 15273 | MILLIGAN FARMS LTD JAMES, BOX 37, BON ACCORD | A |
| EOZIL PIPER | PA18 | 18 2801 | 3 03 5 | 2 1 | 1 1 | 1 1 | 1 1 | 1 1 | 1 1 | 240976 | | IA2 | 04253 | REIDER WILLIAM EARL, RRI, CARSTAIRS | A |
| HCGIL PIPER | PA18 | 18 7690 | 3 04 1 | 1 1 | 1 1 | 1 1 | 1 1 | 1 1 | 1 1 | 300576 | | IA2 | 15273 | GARDNER FRANCIS W, RRI, NANTON, TOL 1R0 | A |
| GVGIL PIPER | PA18 | 18 1069 | 3 03 1 | 2 1 | 1 1 | 1 1 | 1 1 | 1 1 | 1 1 | 300576 | | IA2 | 15251 | FRAME MURRAY E & HUGH E, 12-1415-20 ST N, LETHBRIDGE | A |
| FUQIL PIPER | PA18 | 87409038 | 3 04 1 | 1 1 | 1 1 | 1 1 | 1 1 | 1 1 | 1 1 | 040277 | | IA2 | 15274 | KEEN ROBERT J, BOX 5566 STN L, EDMONTON, T6C 4E9 | A |
| FNXL PIPER | PA18 | 18 6985 | 3 04 1 | 1 1 | 1 1 | 1 1 | 1 1 | 1 1 | 1 1 | 141176 | | IA2 | 15273 | HALL AG, I-1528-28 AVE SW, CALGARY, T2T 1J2 | A |
| GVBIL PIPER | PA18 | 18 148 | 3 03 5 | 1 1 | 1 1 | 1 1 | 1 1 | 1 1 | 1 1 | 060676 | | IA2 | 15251 | SHIELDS ROBERT M, BOX 136, OYEN, TOJ 2J0 | A |
| JMIL PIPER | PA18 | 18 5531 | 3 05 7 | 1 1 | 1 1 | 1 1 | 1 1 | 1 1 | 1 1 | 060676 | | IA2 | 15258 | CROSS ARCTIC TRANS, 3203-9939 BELLAMY HILL, EDMONTON | A |
| TUNIL PIPER | PA18 | 18 5010 | 3 04 5 | 1 1 | 1 1 | 1 1 | 1 1 | 1 1 | 1 1 | 310576 | | IA2 | 15258 | SKOCDOPOLE RONALD C, HESPERO | A |
| LNYL PIPER | PA18 | 18 6738 | 3 04 5 | 1 1 | 1 1 | 1 1 | 1 1 | 1 1 | 1 1 | 080576 | | IA2 | 15259 | MCCUAIG JOHN, 1021-4 AVE SW, CALGARY, T2P 0K8 | A |
| KSGIL PIPER | PA18 | 18 6375 | 3 05 7 | 2 1 | 1 1 | 1 1 | 1 1 | 1 1 | 1 1 | 030676 | | IA2 | 15258 | SEAFORTH ENTERPRISES LTD, CALLING LAKE | A |
| MTHIL PIPER | PA18 | 18 7524 | 3 04 1 | 1 1 | 1 1 | 1 1 | 1 1 | 1 1 | 1 1 | 110576 | | IA2 | 15260 | EDMONTON SOARING CLUB, BOX 472, EDMONTON, T5J 2K1 | A |
| MNEL PIPER | PA18 | 18 7483 | 3 04 5 | 1 1 | 1 1 | 1 1 | 1 1 | 1 1 | 1 1 | 140876 | | IA2 | 15260 | MILCHEM CANADA LTD, 727-7 AVE SW, CALGARY | A |
| LVTIL PIPER | PA18 | 18 7188 | 3 04 5 | 1 1 | 1 1 | 1 1 | 1 1 | 1 1 | 1 1 | 040176 | | IA2 | 15259 | OLER TYRONE R, 1212 125 ST 8 NORTH, LETHBRIDGE | A |
| ONDIL PIPER | PA18 | 18 5696 | 3 04 1 | 1 1 | 1 1 | 1 1 | 1 1 | 1 1 | 1 1 | 240177 | | IA2 | 15262 | NEIL ROBERT J, BOX 4, BURDETT | A |
| PEAL PIPER | PA18 | 18 7967 | 3 04 1 | 1 1 | 1 1 | 1 1 | 1 1 | 1 1 | 1 1 | 170576 | | IA2 | 15263 | WESTERN CHINOOK FARMS, 12040 LAKE ERIE WAY, CALGARY | A |
| RWEL PIPER | PA18 | 18 8217 | 3 04 5 | 1 1 | 1 1 | 1 1 | 1 1 | 1 1 | 1 1 | 041176 | | IA2 | 15264 | OLDENBURG DONALD, RR3, VERMILION, TOB 4M0 | A |
| SBTL PIPER | PA18 | 18 733 | 3 05 5 | 1 7 | 1 7 | 1 7 | 1 7 | 1 7 | 1 7 | 140576 | | IA2 | 15265 | WALTERS HAROLD, BOX 804, THREE HILLS, TOM 2A0 | A |
| QMBIL PIPER | PA18 | 18 8097 | 3 06 1 | 1 7 | 1 7 | 1 7 | 1 7 | 1 7 | 1 7 | 170876 | | IA2 | 15271 | NELBEKE AVIATION LTD, BOX 699, HIGH RIVER | A |
| TQIL PIPER | PA18 | 18 4192 | 3 04 1 | 1 1 | 1 1 | 1 1 | 1 1 | 1 1 | 1 1 | 310375 | | IA2 | 15270 | L K RANCHES LTD, BOX 270, BASSANO, TOJ 0B0 | A |
| VACL PIPER | PA18 | 18 6866 | 3 04 5 | 1 1 | 1 1 | 1 1 | 1 1 | 1 1 | 1 1 | 120976 | | IA2 | 15266 | YARON ALBERT E, DESMARAIS, TOG 0T0 | A |
| URWL PIPER | PA18 | 18 5278 | 3 03 7 | 1 1 | 1 1 | 1 1 | 1 1 | 1 1 | 1 1 | 160976 | | IA2 | 04266 | MILLER DAMUS E & DONALD G, BOX 56, ATHABASCA, TOG 0B0 | A |
| HWLIL PIPER | PA18 | 18 2330 | 3 03 1 | 1 1 | 1 1 | 1 1 | 1 1 | 1 1 | 1 1 | 080476 | | IA2 | 15268 | SHAWCROSS HUGH R, 3-14-6 ST SW, MEDICINE HAT, T1A 4H8 | A |
| YESIL PIPER | PA18 | 18 8776 | 3 04 1 | 1 1 | 1 1 | 1 1 | 1 1 | 1 1 | 1 1 | 290177 | | IA2 | 15268 | VOLD JONES & VOLD AUCTION CO, BOX 759, PONOKA | A |
| XLLIL PIPER | PA18 | 18 214 | 3 03 1 | 1 1 | 1 1 | 1 1 | 1 1 | 1 1 | 1 1 | 110576 | | IA2 | 15269 | C L RANCHES LTD, RR2, CALGARY | A |
| YIIL PIPER | PA18 | 18 784 | 3 03 5 | 1 1 | 1 1 | 1 1 | 1 1 | 1 1 | 1 1 | 131176 | | IA2 | 15268 | BLAKLEY B C, C/O PEACOCK ACFT, INTL ARPT, CALGARY | A |
| YJML PIPER | PA18 | 18 4528 | 3 05 1 | 1 7 | 1 7 | 1 7 | 1 7 | 1 7 | 1 7 | 160876 | | IA2 | 15269 | ARMSTRONG KEITH DOUGLAS, LOUGHEED, TOB 2V0 | A |
| FATXL PIPER | PA18 | 18 8852 | 3 04 1 | 1 1 | 1 1 | 1 1 | 1 1 | 1 1 | 1 1 | 290876 | | IA2 | 15269 | PARADIS HONEY LTD, BOX 99, GIROUXVILLE, TOH 1S0 | A |
| FNYXL PIPER | PA18 | 18 5824 | 3 04 5 | 1 1 | 1 1 | 1 1 | 1 1 | 1 1 | 1 1 | 180276 | | IA2 | 15262 | MILLER NL & SPARSHU GH, 3625-28A AVE SE, DALEMEAD | A |
| FLXGL PIPER | PA18 | 18 7290 | 3 05 7 | 1 1 | 1 1 | 1 1 | 1 1 | 1 1 | 1 1 | 140576 | | IA2 | 15260 | ROSS & ASSOC LTD FRED, 8-12415 STONY PLAIN, EDMONTON | A |
| FIWVIL PIPER | PA18 | 18 6299 | 3 04 1 | 1 1 | 1 1 | 1 1 | 1 1 | 1 1 | 1 1 | 190377 | | IA2 | 15260 | GOWDY FARMS LTD, RRS, CALGARY, T2P 2G6 | A |
| FPJNIL PIPER | PA18 | 18 5155 | 3 03 1 | 2 1 | 1 1 | 1 1 | 1 1 | 1 1 | 1 1 | 181176 | | IA2 | 15264 | HUGHSON FARMS LTD, BOX 149, MILK RIVER | A |

| MARKING MARQUE | TYPE | MODEL | MANUFACTURER'S NUMBER NUMÉRO DU CONSTRUCTEUR | COUNTRY OF MANUFACTURE PAYS DE CONSTRUCTION | GROSS WEIGHT POIDS BRUT | LANG. SER. SER. | NO. OF SEATS NOMBRE DE SIÈGES | NO. OF ENGINES NOMBRE DE MOTEURS | CER. OF AIRW. OR FLIGHT PERMIT VALID TO | REGISTRATION CANCELLED IMMATRICULATION ANNULÉE | AIRCRAFT TYPE APPROVAL OR SPECS. | ENGINE MANUFACTURER CONSTRUCTEUR DU MOTEUR | OWNER'S NAME AND ADDRESS NOM ET ADRESSE DU PROPRIÉTAIRE | | PROVINCE |
|-------------------|-------|-------|---|--|----------------------------|-----------------|----------------------------------|-------------------------------------|---|---|----------------------------------|---|--|-----------|----------|
| | | | | | | | | | | | | | REGION | TELEPHONE | |
| FMT01 | PIPER | PA18 | 18 7587 | 3 04 7 | 1 1 | 1 | 1 | 1 | 170478 | | 1A2 | 152261 | WIEBEN MARGARET, BOX 24, FAIRVIEW, TOH 1L0 | A | |
| GARZ1 | PIPER | PA18 | 87509046 | 3 06 1 | 1 1 | 1 | 1 | 1 | 130377 | | 1A2 | 15275 | ZARN AIR LTD, BOX 1486, HIGH RIVER, TOL 1B0 | A | |
| GGJ01 | PIPER | PA18 | 87509142 | 3 04 1 | 1 1 | 1 | 1 | 1 | 011076 | | 1A2 | 15275 | BARNETT RW, ESTHER, TOJ 1H0 | A | |
| GGV01 | PIPER | PA18 | 87609024 | 3 04 1 | 1 1 | 1 | 1 | 1 | 191276 | | 1A2 | 15276 | TRANS ACFT CO, HGR 2 INTL ARPT, CALGARY | A | |
| GOXK1 | PIPER | PA18 | 87409151 | 3 04 1 | 1 1 | 1 | 1 | 1 | 211076 | | 1A2 | 15274 | REYNOLDS SALES LTD STAN, BOX 728, WETASKIWIN | A | |
| GNXY1 | PIPER | PA18 | 87509085 | 3 04 1 | 1 1 | 1 | 1 | 1 | 290476 | | 1A2 | 15275 | STRANKMAN GORDON & DOUGLAS, ESTHER | A | |
| GWAN1 | PIPER | PA18 | 18 7422 | 3 04 1 | 1 1 | 1 | 1 | 1 | 210277 | | 1A2 | 15274 | HUSKINSON GENE A, 503-42 AVE NW, CALGARY, T2K 0H4 | A | |
| GWOX1 | PIPER | PA18 | 87509088 | 3 04 1 | 1 1 | 1 | 1 | 1 | 260676 | | 1A2 | 15275 | SPIKER STANLEY GALE, BOX 585, SUNDRE, TOM 1X0 | A | |
| GWZF1 | PIPER | PA18 | 18 6431 | 3 04 7 | 1 1 | 1 | 1 | 1 | 281076 | | 1A2 | 15275 | SALE REPORTED/VENTE SIGNALÉE | A | |
| GWTF1 | PIPER | PA18 | 87509002 | 3 04 1 | 1 1 | 1 | 1 | 1 | 020576 | | 1A2 | 15275 | WITWER JOHN & MARGERT, BOX 988, STETTLER, TOC 2L0 | A | |
| HFH1 | PIPER | PA18 | 18 3044 | 3 04 1 | 1 1 | 1 | 1 | 1 | 160876 | | 1A2 | 15273 | TOMPKINS CONTRACTING LTD, BOX 759, FORT ST JOHN | B | |
| FFM1 | PIPER | PA18 | 18 1902 | 3 03 5 | 1 1 | 1 | 1 | 1 | 280976 | | 1A2 | 15252 | JACK PINE CONSULTANTS, BOX 742, DAWSON CREEK, V1G 4H7 | B | |
| MIU1 | PIPER | PA18 | 18 7391 | 3 05 5 | 1 1 | 1 | 1 | 1 | 130475 | | 1A2 | 15260 | RAGAN CONSTRUCTION LTD DOUG, BOX 506, DAWSON CREEK | B | |
| MTKL1 | PIPER | PA18 | 18 7550 | 3 04 5 | 1 1 | 1 | 1 | 1 | 230775 | | 1A2 | 15260 | HIGH COUNTRY SAFARIS LTD, BOX 4355, FORT ST JOHN | B | |
| RLYL1 | PIPER | PA18 | 18 1234 | 3 05 5 | 1 1 | 1 | 1 | 1 | 300576 | | 1A2 | 15264 | VINCE ROBERT GARRY, BOX 6488, FORT ST JOHN, V1J 4H9 | B | |
| RMFL1 | PIPER | PA18 | 18 7572 | 3 04 1 | 1 1 | 1 | 1 | 1 | 280876 | | 1A2 | 15264 | SORENSEN NORMAN B, MILE 442, ALASKA HIGHWAY | B | |
| QHR1 | PIPER | PA18 | 18 8695 | 3 04 1 | 1 1 | 1 | 1 | 1 | 101276 | | 1A2 | 15271 | KNIPPEL HAROLD F, BOX 966, FORT NELSON | B | |
| UMIL1 | PIPER | PA18 | 18 7779 | 3 04 6 | 1 1 | 1 | 1 | 1 | 290676 | | 1A2 | 15266 | WUTRICH MORTON F, ETAL, BOX 6166, FORT ST JOHN | B | |
| VUAL1 | PIPER | PA18 | 18 4776 | 3 04 1 | 1 1 | 1 | 1 | 1 | 090876 | | 1A2 | 15267 | FELLERS VA, 9417-6 ST, DAWSON CREEK | B | |
| WMIL1 | PIPER | PA18 | 18 269 | 3 03 6 | 1 1 | 1 | 1 | 1 | 180775 | | 1A2 | 15269 | WUTHRICH KARL, ETAL, BOX 992, FORT ST JOHN VOC 2P0 | B | |
| WVR1 | PIPER | PA18 | 18 1278 | 3 03 5 | 1 1 | 1 | 1 | 1 | 240874 | | 1A2 | 15269 | CUSHWAY LLOYD, BOX 6632, FORT ST JOHN, VOC 2P0 | B | |
| YVUL1 | PIPER | PA18 | 18 1305 | 3 03 5 | 1 1 | 1 | 1 | 1 | 290177 | | 1A2 | 15269 | HAFFEY LOYD PATRICK, BOX 6403, FORT ST JOHN, V1J 4H8 | B | |
| GFM01 | PIPER | PA18 | 87509035 | 3 04 1 | 1 1 | 1 | 1 | 1 | 040376 | | 1A2 | 15275 | MOORE GARY F, 108-1136-103 AVE, DAWSON CREEK, V1G 2G7 | B | |
| GOD1 | PIPER | PA18 | 18 1171 | 3 03 5 | 1 1 | 1 | 1 | 1 | 200576 | | 1A2 | 15251 | PARKES ILEANA, BOX 1964, INUVIK | T | |
| FGTH1 | PIPER | PA18 | 18 265 | 3 03 7 | 2 1 | 1 | 1 | 1 | 210676 | | 1A2 | 15250 | SILVESTER KEITH, BOX 773, YELLOWKNIFE | T | |
| HCML1 | PIPER | PA18 | 18 2691 | 3 03 5 | 1 1 | 1 | 1 | 1 | 140675 | | 1A2 | 15253 | WATSON LAKE FLG SVCS LTD, BOX 7, WATSON LAKE | Y | |
| INS1 | PIPER | PA18 | 18 5069 | 3 04 5 | 1 1 | 1 | 1 | 1 | 270976 | | 1A2 | 15256 | ISAACS EDWARD H, OLD CROW | Y | |
| MFD1 | PIPER | PA18 | 18 5795 | 3 04 1 | 1 1 | 1 | 1 | 1 | 060776 | | 1A2 | 15260 | HARDIE RG, 25-5 KLONDYKE RD, WHITEHORSE | Y | |
| LRKL1 | PIPER | PA18 | 18 4727 | 3 04 7 | 1 1 | 1 | 1 | 1 | 160476 | | 1A2 | 15259 | GRANT MAURICE CW, 207 HANSON ST, WHITEHORSE, Y1A 1Y3 | Y | |
| PVQ1 | PIPER | PA18 | 18 8023 | 3 04 5 | 1 1 | 1 | 1 | 1 | 171076 | | 1A2 | 15264 | SALE REPORTED/VENTE SIGNALÉE | Y | |
| QGR1 | PIPER | PA18 | 18 8635 | 3 05 7 | 1 1 | 1 | 1 | 1 | 150377 | | 1A2 | 15270 | DALZIEL HUNTING LTD, WATSON LAKE, Y0A 1C0 | Y | |
| VVGL1 | PIPER | PA18 | 18 6851 | 3 04 6 | 1 1 | 1 | 1 | 1 | 200575 | | 1A2 | 15267 | OSTASHEK JOHN, 1604 CENTENNIAL ST, WHITEHORSE | Y | |
| FHCJ1 | PIPER | PA18 | 18 8178 | 3 04 1 | 1 1 | 1 | 1 | 1 | 070576 | | 1A2 | 15274 | WATSON LAKE FLG SVCS LTD, BOX 7, WATSON LAKE | Y | |
| AUPL1 | PIPER | PA18 | 18 2360 | 3 03 5 | 1 1 | 1 | 1 | 1 | 151176 | | 1A2 | 15372 | HUTA STEVE, BOX 362, FISHER BRANCH, ROC 0Z0 | M | |
| CZD1 | PIPER | PA18 | 18 8090 | 3 04 1 | 1 1 | 1 | 1 | 1 | 161176 | | 1A2 | 15372 | OPOCENSKY GEORGE, BOX 115, DOMINION CITY, ROA 0H0 | M | |
| GTAL1 | PIPER | PA18 | 18 282 | 3 03 7 | 2 1 | 1 | 1 | 1 | 270576 | | 1A2 | 15350 | SALE REPORTED/VENTE SIGNALÉE | M | |
| FZE1 | PIPER | PA18 | 18 2318 | 3 03 1 | 1 1 | 1 | 1 | 1 | 290476 | | 1A2 | 15372 | OSTERBERG HAROLD, DOMINION CITY | M | |
| JST1 | PIPER | PA18 | 18 1896 | 3 03 1 | 1 1 | 1 | 1 | 1 | 140576 | | 1A2 | 15357 | AIR CADET LEAGUE CAN, 365 HARGRAVE, WINNIPEG, R3B 2K3 | M | |
| LJGL1 | PIPER | PA18 | 18 1840 | 3 03 7 | 1 1 | 1 | 1 | 1 | 200676 | | 1A2 | 15359 | HAMPSHIRE GEORGE, BOX 610, LAC DU BONNET, ROE 1A0 | M | |
| NCH1 | PIPER | PA18 | 18 237 | 3 03 5 | 1 1 | 1 | 1 | 1 | 110776 | | 1A2 | 15361 | HONEY GEORGE, BOX 488, RUSSELL, ROJ 1W0 | M | |
| SFFL1 | PIPER | PA18 | 18 91 | 3 03 5 | 1 1 | 1 | 1 | 1 | 210876 | | 1A2 | 15365 | OLENDER GEORGE A & ROBERT H, GYPSUMVILLE, ROC 1J0 | M | |
| RPBL1 | PIPER | PA18 | 18 162 | 3 03 5 | 1 1 | 1 | 1 | 1 | 150875 | | 1A2 | 15364 | SIGURDSON STEFAN LEIFUR, ARNES | M | |
| RPD1 | PIPER | PA18 | 18 1867 | 3 03 1 | 1 1 | 1 | 1 | 1 | 270876 | | 1A2 | 15364 | HENRY BROS FARMS LTD, BOX 353, PORTAGE LA PRAIRIE | M | |
| SRPL1 | PIPER | PA18 | 18 7395 | 3 03 1 | 1 1 | 1 | 1 | 1 | 080976 | | 1A2 | 04365 | BJARNARSON WILLIAM R, BOX 268, GLADSTONE, ROJ 0T0 | M | |
| SKDL1 | PIPER | PA18 | 18 8288 | 3 04 5 | 1 1 | 1 | 1 | 1 | 180176 | | 1A2 | 15365 | KEATING GERALD F, RUSSELL, ROJ 1W0 | M | |
| SISL1 | PIPER | PA18 | 18 1258 | 3 03 1 | 1 1 | 1 | 1 | 1 | 271176 | | 1A2 | 15366 | AIR CADET LEAGUE CAN, 365 HARGRAVE, WINNIPEG, R3B 2K3 | M | |
| VNUL1 | PIPER | PA18 | 18 8515 | 3 04 6 | 1 1 | 1 | 1 | 1 | 290576 | | 1A2 | 15367 | HAUSSNER JAMES R, 472 TORONTO ST, WINNIPEG | M | |
| USEL1 | PIPER | PA18 | 18 8450 | 3 04 6 | 1 1 | 1 | 1 | 1 | 161176 | | 1A2 | 15366 | LAC SEUL AIRWAYS, 455 CATHEDRAL, WINNIPEG, R2W 0Y2 | M | |

| MARKING MARQUE | TYPE | MODEL | MANUFACTURER'S NUMBER NUMERO DU CONSTRUCTEUR | COUNTRY OF MANUFACTURE PAYS DE CONSTRUCTION | GROSS WEIGHT POIDS BRUT | LAND AREA SURFACE | SEAT SIÈGE | NO. OF ENGINES NOMBRE DE MOTEURS | CERT. OF AIRW. OR FLIGHT PERMIT VALID TO CERTIFICAT DE NAVIGABILITE OU PERMIS DE VOL VALABLE JUSQU'AU | REGISTRATION CANCELLED REGISTRATION ANNULEE | AIRCRAFT TYPE APPROVAL OR SPEC. TYPE D'APPROBATION OU DE SPECIFICATIONS | OWNER'S NAME AND ADDRESS NOM ET ADRESSE DU PROPRIETAIRE | PROVINCE |
|-------------------|------|----------|---|--|----------------------------|----------------------|---------------|-------------------------------------|--|--|--|--|----------|
| UUVIPIPER | PA18 | 18 8440 | 3 05 1 | 1 7 | 1.60277 | | | | | 1A2 | 15366 | WILLIAMS IVAN A, BOX 192, VIRDEN, ROM 2C0 | M |
| ZGLIPIPER | PA18 | 18 4585 | 3 05 1 | 1 2 | 080874 | | | | | 1A2 | 04370 | AERIAL SPRAY & CHARTER LTD, BOX 905, NEEPAWA, ROJ 1H0 | M |
| YMBIPIPER | PA18 | 18 8903 | 3 04 5 | 1 1 | 261175 | | | | | 1A2 | 15371 | TOUCHETTE ANDRE, ST MALO, ROA 1T0 | M |
| ZMTIPIPER | PA18 | 18 2333 | 3 03 1 | 1 1 | 051174 | | | | | 1A2 | 15370 | COUSINEAU RICHARD, BOX 14 GRP 24, LOCKPORT, ROC 1W0 | M |
| YQVIPIPER | PA18 | 18 1064 | 3 03 7 | 1 1 | 160876 | | | | | 1A2 | 15369 | BARTA STAN, HADASHVILLE, ROE OX0 | M |
| FGTEIPIPER | PA18 | 18 368 | 3 03 5 | 2 1 | 100776 | | | | | 1A2 | 15350 | DESMARAI LEVIS I, BOX 65, GILLAM, ROB 0L0 | M |
| GCBRPIPER | PA18 | 18 8838 | 3 04 1 | 1 1 | 280277 | | | | | 1A2 | 15374 | FLETT CAMERON K, ANGUSVILLE, ROJ 0A0 | M |
| GCDSPIPER | PA18 | 18 5161 | 3 04 1 | 1 7 | 030676 | | | | | 1A2 | 15374 | AYOTTE ALFRED, BOX 288, LETELLIER, ROG 1C0 | M |
| FYDAIPIPER | PA18 | 18 7121 | 3 04 6 | 1 1 | 300576 | | | | | 1A2 | 15369 | DUCKS UNLIMITED CANADA, 1495 PEMBINA HWY, WINNIPEG | M |
| GEFFIPIPER | PA18 | 87509052 | 3 05 1 | 1 7 | 250376 | | | | | 1A2 | 15375 | KNOX DAVID E, RR1, AUSTIN, ROH 0C0 | M |
| GEEAIPIPER | PA18 | 18 6767 | 3 03 1 | 1 1 | 090576 | | | | | 1A2 | 04375 | PALMER MURRAY C, BOX 909, SOURIS, ROK 2C0 | M |
| GEGCIPIPER | PA18 | 18 2734 | 3 03 1 | 1 1 | 070676 | | | | | 1A2 | 15375 | KEHLER JOHN E, LOWE FARM, ROG 1E0 | M |
| AXZIPIPER | PA18 | 18 8920 | 3 04 1 | 1 2 | 030277 | | | | | 1A2 | 15371 | NUTTALL AW, OPAS NUTTALLS CHARTER SVC, HURKETT | O |
| DRJIPIPER | PA18 | 18 2160 | 3 03 7 | 1 1 | 280377 | | | | | 1A2 | 04373 | MC FEE EDWIN DONALD, BOX 248, FORT FRANCES, P9A 3N6 | O |
| HLVIPIPER | PA18 | 18 5476 | 3 04 5 | 1 1 | 180676 | | | | | 1A2 | 15373 | KOVAL BROS LTD, PICKLE LAKE | O |
| IJKIPIPER | PA18 | 18 4644 | 3 04 7 | 1 1 | 231276 | | | | | 1A2 | 15355 | HAY GORDON A, 1430 BROADWAY AVE, THUNDER BAY | O |
| JXWIPIPER | PA18 | 18 5926 | 3 05 7 | 1 1 | 220676 | | | | | 1A2 | 15357 | CRUIKSHANK JANE, GENERAL DEL, SIOUX LOOKOUT, POV 2T0 | O |
| NGFIPIPER | PA18 | 18 7650 | 3 05 7 | 1 1 | 120876 | | | | | 1A2 | 15361 | SHULTZ GERRY, SIOUX BAIT FARM, SIOUX NARROWS | O |
| LVSPIPER | PA18 | 18 7226 | 3 05 7 | 1 1 | 190476 | | | | | 1A2 | 15359 | KUSNICK JOHN E, 216 ST CHARLES ST, DRYDEN | O |
| PJRIPIPER | PA18 | 18 7570 | 3 04 7 | 1 1 | 120976 | | | | | 1A2 | 15363 | BEAUSHENE FRED N, NESTOR FALLS, POX 1K0 | O |
| OWVIPIPER | PA18 | 18 3403 | 3 03 7 | 1 1 | 120976 | | | | | 1A2 | 15363 | GAMBLE FREDERICK A, RR1, DRYDEN, P8N 2Y4 | O |
| RHUPIPER | PA18 | 18 8157 | 3 05 7 | 1 1 | 300576 | | | | | 1A2 | 15364 | HAG DONALD D, 21 PROSPECT AVE, THUNDER BAY "p" | O |
| TBNPIPER | PA18 | 18 7140 | 3 04 7 | 1 1 | 250876 | | | | | 1A2 | 15366 | EVERETT GERTRUDE MARY, 1-338-2 ST S, KENDRA, P9N 1G5 | O |
| ULCPIPER | PA18 | 18 8393 | 3 04 6 | 1 1 | 240876 | | | | | 1A2 | 15366 | CAREN WILBERT J, 28A KING ST, DRYDEN, P8N 1B3 | O |
| VHSPIPER | PA18 | 18 2404 | 3 03 6 | 1 1 | 190377 | | | | | 1A2 | 15373 | RACE KENNETH O, BOX 72, REDDITT, POX 1M0 | O |
| YDQPIPER | PA18 | 18 6406 | 3 04 6 | 1 1 | 250673 | | | | | 1A2 | 15369 | BEAUSHENE JR FRED N, NESTOR FALLS, POX 1K0 | O |
| ZRLPIPER | PA18 | 18 7351 | 3 03 7 | 1 1 | 300377 | | | | | 1A2 | 04371 | SLOWE CLIFFORD W, 320-2 ST E, FORT FRANCES, P9A 1M8 | O |
| FOWDPIPER | PA18 | 18 7609 | 3 04 7 | 1 1 | 050776 | | | | | 1A2 | 15362 | MONTEITH TRUCKING LTD, RR2, THUNDER BAY F, P7C 4V1 | O |
| GCNXIPIPER | PA18 | 18 5501 | 3 04 1 | 1 1 | 280676 | | | | | 1A2 | 15374 | SHOAL LAKE FISHERIES LTD, BOX 577, KEEMATIN, POX 1C0 | O |
| CTTIPIPER | PA18 | 18 7954 | 3 06 5 | 1 5 | 270676 | | | | | 1A2 | 15372 | AGRO AIR SPRAY LTD, BOX 1006, REGINA, S4P 3B2 | S |
| CLLIPIPER | PA18 | 18 1913 | 3 03 1 | 1 1 | 130276 | | | | | 1A2 | 15372 | COOPER R GARY, RR5, SASKATOON, S7K 3J8 | S |
| EBSPIPER | PA18 | 18 2150 | 3 04 1 | 1 1 | 100776 | | | | | 1A2 | 15352 | HARMS HENRY, SINNETT | S |
| CUHIPIPER | PA18 | 18 8841 | 3 04 1 | 1 1 | 040377 | | | | | 1A2 | 15372 | MOORE CLIFFORD L, BOX 148, CARLYLE, SOC 0R0 | S |
| EWIPIPER | PA18 | 18 7965 | 3 06 1 | 1 7 | 090577 | | | | | 1A2 | 15372 | CLAY DOUGLAS G, RR3, REGINA, S4P 2Z3 | S |
| FXCIPIPER | PA18 | 18 6164 | 3 04 5 | 1 1 | 081176 | | | | | 1A2 | 04371 | JOHNSON ELLSWORTH DR, BOX 167, SPALDING, SOK 2C0 | S |
| GTFIPIPER | PA18 | 18 50 | 3 03 5 | 2 1 | 200876 | | | | | 1A2 | 15350 | PINCOMBE REG, MANTARIO, SOL 2J0 | S |
| JMHIPIPER | PA18 | 18 5496 | 3 06 5 | 1 7 | 040676 | | | | | 1A2 | 15357 | SALE REPORTED/VENTE SIGNALEE | S |
| IWTIPIPER | PA18 | 18 7063 | 3 06 1 | 2 5 | 200676 | | | | | 1A2 | 15360 | AIRCRAFT CO REGINA LTD, BOX 13, REGINA, S4P 2Z5 | S |
| IJPIPIPER | PA18 | 18 4618 | 3 04 5 | 1 1 | 140776 | | | | | 1A2 | 15355 | JOHNSON RONALD E, NAICAM, SOK 2Z0 | S |
| LASPIPER | PA18 | 18 6838 | 3 04 5 | 1 1 | 240176 | | | | | 1A2 | 15359 | SMITH STANLEY, BOX 26 RR3, REGINA, S4P 2Z3 | S |
| LVQPIPER | PA18 | 18 7212 | 3 05 7 | 1 1 | 120676 | | | | | 1A2 | 15359 | GRIGG GEORGE W, BOX 373, MOOSE JAW | S |
| MNFPIPER | PA18 | 18 7487 | 3 06 1 | 1 5 | 050676 | | | | | 1A2 | 15360 | AGRO AIR SPRAY LTD, BOX 1006, REGINA, S4P 3B2 | S |
| LXFIPIPER | PA18 | 18 7278 | 3 06 1 | 1 5 | 240676 | | | | | 1A2 | 15350 | AIRCRAFT CO REGINA LTD, BOX 13, REGINA, S4P 2Z5 | S |
| OJPIPIPER | PA18 | 18 6977 | 3 05 7 | 1 1 | 130576 | | | | | 1A2 | 15362 | FLATLAND GEORGE, BOX 433, LAC LA RONGE, SOJ 1L0 | S |
| PNNIPIPER | PA18 | 18 8058 | 3 04 1 | 1 1 | 140676 | | | | | 1A2 | 15363 | NEDERHOFF JACK, BOX 191, ROULEAU, SOG 4H0 | S |
| QLSIPIPER | PA18 | 18 7656 | 3 06 1 | 1 5 | 280575 | | | | | 1A2 | 15362 | AIRCRAFT CO REGINA LTD, BOX 13, REGINA, S4P 2Z5 | S |
| QWNIPIPER | PA18 | 18 7452 | 3 04 1 | 1 1 | 260576 | | | | | 1A2 | 15371 | SPEARING LYLE G, BOX 664, OXBOW, SOC 2B0 | S |
| QJIIPIPER | PA18 | 18 1227 | 3 03 5 | 1 1 | 080773 | | | | | 1A2 | 15359 | SAXINGER MOTORS LTD, BOX 340, CUDWORTH, SOK 1B0 | S |

| MARKING MARQUE | TYPE | MODEL | MANUFACTURER'S NUMBER NUMÉRO DU CONSTRUCTEUR | COUNTRY OF MANUFACTURE PAYS DE CONSTRUCTION | CLASS WEIGHT POIDS ANCI | CLASS - STA - BR POIDS - STA - BR | REG. COUNTRY PAYS D'IMMATRICULATION | CERT. OF AIRW. OR FLIGHT PERM. VALID TO | CERTIFICATE OF NAVIGABILITY OU PERMIS DE VOL VALABLE JUSQU'À | REGISTRATION CANCELLED IMMATRICULATION ANNULÉE | AIRCRAFT TYPE APPROVAL OR SPEC. | ENGINE MANUFACTURER CONSTRUCTEUR DU MOTEUR | OWNER'S NAME AND ADDRESS NOM ET-ADRESSE DU PROPRIÉTAIRE | PROVINCE |
|----------------------------|-------|-------|---|--|----------------------------|--------------------------------------|--|--|---|---|---------------------------------|---|--|----------|
| ONT. REG. NO. - CAT. ENDRE | | MODEL | | | | | | | | | | | | |
| UV01 | PIPER | PA18 | 18 8689 | 3 | 04 | 1 | 1 | 1 | 081176 | | 1A2 | 15366 | SCOTT FRANK, BOX 190, LOON LAKE, SOH 1L0 | S |
| VRP1 | PIPER | PA18 | 18 620 | 3 | 03 | 1 | 1 | 1 | 240676 | | 1A2 | 15369 | PARSONAGE WILLIAM, BOX 789, MAPLE CREEK | S |
| YCJ1 | PIPER | PA18 | 18 4573 | 3 | 05 | 1 | 1 | 1 | 170776 | | 1A2 | 15369 | TRI J AIR SERVICE LTD, BOX 345, ESTON, SOL 1A0 | S |
| WU01 | PIPER | PA18 | 18 3738 | 3 | 03 | 5 | 1 | 1 | 300876 | | 1A2 | 15367 | BLACK J ROBERT, BOX 70, MAPLE CREEK, SON 1N0 | S |
| XIM1 | PIPER | PA18 | 18 5832 | 3 | 05 | 5 | 1 | 1 | 040672 | | 1A2 | 15368 | SHIPLEY KEITH, MANTARIO | S |
| WRV1 | PIPER | PA18 | 18 8626 | 3 | 04 | 1 | 1 | 1 | 260177 | | 1A2 | 15367 | SCHRANK VERNON, BOX 33, MAIDSTONE | S |
| XYC1 | PIPER | PA18 | 18 1105 | 3 | 03 | 5 | 1 | 1 | 231075 | | 1A2 | 15368 | JARDINE RA, BOX 29, CUMBERLAND HOUSE, SOE 0S0 | S |
| FLQD1 | PIPER | PA18 | 18 7110 | 3 | 05 | 5 | 2 | 1 | 150776 | | 1A2 | 15359 | KELLER COLIN, BOX 305, ROCKGLEN, SOH 3R0 | S |
| FKB01 | PIPER | PA18 | 18 2166 | 3 | 05 | 5 | 1 | 1 | 150576 | | 1A2 | 15357 | IVERSON JOHN, BOX 173, MEOTA, SOM 1X0 | S |
| GCOQ1 | PIPER | PA18 | 18 7176 | 3 | 04 | 1 | 1 | 1 | 250676 | | 1A2 | 15374 | BYMOEN CLAIRE & TERRY, BOX 1134, SWIFT-CUR, S9H 3X3 | S |
| GEUC1 | PIPER | PA18 | 18 4450 | 3 | 04 | 1 | 1 | 1 | 311076 | | 1A2 | 15375 | VINCK ALBERT A, 2-15 VAUGHAN ST, REGINA, S4N 1V5 | S |
| GEGJ1 | PIPER | PA18 | 18 8958 | 3 | 04 | 1 | 1 | 1 | 140776 | | 1A2 | 15375 | DEETS ART, BOX 204, MOSSBANK, SOH 3G0 | S |
| GETB1 | PIPER | PA18 | 87509068 | 3 | 04 | 1 | 1 | 2 | 060876 | | 1A2 | 15375 | MIKSOO AVN LTD, BOX 1492, MEADOW LAKE, SOM 1V0 | S |
| GNBN1 | PIPER | PA18 | 87509009 | 3 | 04 | 1 | 1 | 7 | 140177 | | 1A2 | 15374 | SLATER BARRIE A & ALEC T, LOVERNA, SOL 1Y0 | S |
| GNIB1 | PIPER | PA18 | 87509041 | 3 | 04 | 1 | 1 | 1 | 300177 | | 1A2 | 15375 | REPENDA JOHN, BOX 45, GLENSIDE, SOH 1T0 | S |
| GWAK1 | PIPER | PA18 | 18 8855 | 3 | 04 | 1 | 1 | 1 | 300177 | | 1A2 | 15374 | CYPRESS CATTLE CO, BOX 280, MAPLE CREEK, SON 1N0 | S |
| CIRI | PIPER | PA18 | 18 8503 | 3 | 04 | 1 | 1 | 1 | 280177 | | 1A2 | 15473 | MURRAY DOWDALL, BOX 181, BARRY'S BAY, KOJ 1B0 | O |
| ABB1 | PIPER | PA18 | 18 3678 | 3 | 03 | 7 | 1 | 1 | 170876 | | 1A2 | 04470 | RAE RUSSELL, BOX 183, HOLLAND CENTRE | O |
| DWJ1 | PIPER | PA18 | 18 7163 | 3 | 05 | 1 | 1 | 1 | 210276 | | 1A2 | 15470 | SKEAD HARRY, RR2, MINDEN | O |
| GOV1 | PIPER | PA18 | 18 259 | 3 | 03 | 5 | 1 | 1 | 031176 | | 1A2 | 15451 | VAN DER MEER JAMES, RR1, LONG SAULT | O |
| HFA1 | PIPER | PA18 | 18 33 | 3 | 03 | 5 | 1 | 1 | 200576 | | 1A2 | 15454 | LOCKE GEORGE, RR2, ORILLIA | O |
| GOF1 | PIPER | PA18 | 18 1774 | 3 | 03 | 5 | 1 | 1 | 280776 | | 1A2 | 15452 | KAPEL JOHN, BOX 496, TIMMINS | O |
| FFF1 | PIPER | PA18 | 18 2461 | 3 | 04 | 7 | 1 | 2 | 090875 | | 1A2 | 15453 | ALGOMA AIRWAYS CO LTD, 383 RIVER RD, SAULT STE MARIE | O |
| IDEL1 | PIPER | PA18 | 18 4379 | 3 | 04 | 7 | 1 | 1 | 190675 | | 1A2 | 15455 | RICHARDSON J & TW, 595 GARAFRAXA ST W, FERGUS | O |
| JKI1 | PIPER | PA18 | 18 4184 | 3 | 04 | 1 | 2 | 1 | 090876 | | 1A2 | 15457 | DICKS JACK, BOX 255, WHITE RIVER | O |
| HLG1 | PIPER | PA18 | 18 1688 | 3 | 03 | 7 | 1 | 1 | 260276 | | 1A2 | 15454 | SCHERMERHORN JM, RR1, DUNROBIN, KOA 1T0 | O |
| JMO1 | PIPER | PA18 | 18 8928 | 3 | 04 | 1 | 1 | 1 | 010676 | | 1A2 | 15471 | MOSES ALLAN R, BOX 459, PORT CARLING, MUSKOKA, POB 1J0 | O |
| HNP1 | PIPER | PA18 | 18 83 | 3 | 03 | 1 | 1 | 2 | 160774 | | 1A2 | 15454 | BOUCKAERT EDGAR, RR1, AYLNER | O |
| JVK1 | PIPER | PA18 | 18 1163 | 3 | 03 | 1 | 1 | 1 | 211176 | | 1A2 | 15457 | LEDENYI JOE, 27 TAVERLY DR, TORONTO | O |
| KLL1 | PIPER | PA18 | 18 6436 | 3 | 03 | 6 | 1 | 1 | 071076 | | 1A2 | 15458 | LAFONTAINE LEO PAUL, 57 AXMITH, ELLIOT LAKE, P5A 1B5 | O |
| KL1 | PIPER | PA18 | 18 8631 | 3 | 03 | 7 | 1 | 1 | 270476 | | 1A2 | 15458 | ERICKSON ALLAN D, 31 LAMMING AVENUE, SAULT STE MARIE | O |
| KSU1 | PIPER | PA18 | 18 1086 | 3 | 03 | 7 | 1 | 1 | 170676 | | 1A2 | 15460 | MCCANN GEORGE F, BOX 10 RR2, PARRY SOUND, P2A 2W8 | O |
| KKP1 | PIPER | PA18 | 18 2258 | 3 | 03 | 5 | 2 | 1 | 010868 | | 1A2 | 15458 | MARTHUR WILLIAM O, RR1, BRADFORD | O |
| LPV1 | PIPER | PA18 | 18 2182 | 3 | 03 | 5 | 1 | 1 | 150177 | | 1A2 | 15459 | KITCHEN EVAN JAMES, RR4, WOODSTOCK, M4S 7V8 | O |
| JUR1 | PIPER | PA18 | 18 94 | 3 | 03 | 7 | 1 | 1 | 090576 | | 1A2 | 15457 | DUKE LEO H, MINETT PO, POB 1G0 | O |
| NLE1 | PIPER | PA18 | 18 4508 | 3 | 04 | 5 | 1 | 1 | 010868 | | 1A2 | 15461 | MARTHUR WILLIAM O, RR1, BRADFORD | O |
| NTN1 | PIPER | PA18 | 18 4425 | 3 | 03 | 1 | 2 | 1 | 041174 | | 1A2 | 04461 | PARKER BYRON, GENERAL DELIVERY, WHITE RIVER, POM 3G0 | O |
| NRV1 | PIPER | PA18 | 18 6353 | 3 | 04 | 1 | 1 | 1 | 250476 | | 1A2 | 15461 | YORK SOARING LTD, 10 COURTHOOD PLACE, WILLOWDALE | O |
| MNAL | PIPER | PA18 | 18 7432 | 3 | 03 | 7 | 1 | 1 | 260676 | | 1A2 | 04460 | HURON WALTER J, RR1, BROOKLIN, LOB 1C0 | O |
| PBHL | PIPER | PA18 | 18 2188 | 3 | 03 | 7 | 1 | 2 | 100574 | | 1A2 | 15463 | MIDAIR (CANADA) LTD, BOX 340, NORWICH | O |
| PBT1 | PIPER | PA18 | 18 5768 | 3 | 03 | 6 | 1 | 1 | 110776 | | 1A2 | 04463 | SHELWELL RC, BOX 473-105 LAURIER ST, AZILDA, POM 1B0 | O |
| PKFL | PIPER | PA18 | 18 356 | 3 | 03 | 5 | 1 | 1 | 150476 | | 1A2 | 15463 | ROBINSON ERIC BRIAN, 136 VICTORIA ST E, ALLISTON | O |
| OMC1 | PIPER | PA18 | 18 5688 | 3 | 04 | 1 | 1 | 1 | 171175 | | 1A2 | 15462 | YORK SOARING LTD, BOX 660 STN Q, TORONTO, M4T 2N5 | O |
| QEX1 | PIPER | PA18 | 18 8830 | 3 | 04 | 1 | 1 | 1 | 290876 | | 1A2 | 15469 | FISER & SONS LTD HENRY, BOX 160, ELK LAKE, POJ 1G0 | O |
| PRK1 | PIPER | PA18 | 18 7796 | 3 | 04 | 7 | 1 | 1 | 250876 | | 1A2 | 15463 | MARTIN RENTALS & CONSTR LTD, 2 MARY ST, SUDBURY | O |
| RXP1 | PIPER | PA18 | 18 6962 | 3 | 03 | 7 | 1 | 1 | 051076 | | 1A2 | 04464 | GRIFFIN JAMES P, 79 WESTMORELAND AVE, OSHAWA, L1G 2N2 | O |
| RTD1 | PIPER | PA18 | 18 7449 | 3 | 04 | 7 | 1 | 1 | 260976 | | 1A2 | 15465 | LÉE MICHAEL J & LANG JAMES, SUNDRIDGE | O |
| RGL1 | PIPER | PA18 | 18 8173 | 3 | 04 | 5 | 1 | 1 | 040476 | | 1A2 | 15464 | GAYNOR PERCY G, FENELON FALLS, KOM 1N0 | O |

| MARBONS MARQUES | TYPE | MODEL | MANUFACTURER'S NUMBER | MODELO DU CONSTRUCTEUR | COUNTRY OF MANUFACTURE | DATE OF CONSTRUCTION | GROSS WEIGHT | POIDS BRUT | LAND AREA - SQ FT | ADRESSE - ELEVATION, SURS | NO OF ENGINES | J. SER. DUAL ET IN | NO OF MOTORS | TYPE OF AIRCRAFT | CERTIFICATE DE NAVIGABILITE OU PERMIS DE VOL VALABLE JUSQU'AU | REGISTRATION CANCELLED | AIRCRAFT TYPE APPROVAL OR SPEC. | TYPE D'APPROBATION OU DE SPECIFICATIONS | ENGINE MANUFACTURER | CONSTRUCTION DU MOTEUR | REGION REGION | TELEPHONED | DATE D'IMMATRICULATION | OWNER'S NAME AND ADDRESS | FAWNSICE |
|--------------------|-------|-------|-----------------------|------------------------|------------------------|----------------------|--------------|------------|-------------------|---------------------------|---|--------------------|--------------|------------------|---|------------------------|---------------------------------|---|---------------------|------------------------|---------------|------------|------------------------|--------------------------------|----------|
| | | | | | | | | | | | | | | | | | | | | | | | | NOM ET ADRESSE DU PROPRIETAIRE | |
| RTL | PIPER | PA18 | 18 762 | 3 03 | 6 | 1 | 1 | 060776 | LA2 | 15464 | CRAPP LLOYD, RR4, PETERBOROUGH | Q | | | | | | | | | | | | | |
| ULT | PIPER | PA18 | 18 4789 | 3 05 | 6 | 1 | 2 | 160576 | LA2 | 15466 | LUCIER ROBERT & JEAN, RR1, DEEP RIVER, KOJ 1P0 | Q | | | | | | | | | | | | | |
| UJN | PIPER | PA18 | 18 8053 | 3 04 | 1 | 1 | 1 | 120776 | LA2 | 15466 | FOY WAYNE C, 1510-360 CROYDON AVE, OTTAWA, K2B 8A4 | Q | | | | | | | | | | | | | |
| SVN | PIPER | PA18 | 18 2297 | 3 03 | 7 | 1 | 2 | 161276 | LA2 | 15465 | AGNEW LAKE LODGE & AIR SVC, BOX 90, WEBBWOOD, POP 260 | Q | | | | | | | | | | | | | |
| UZE | PIPER | PA18 | 18 7778 | 3 04 | 1 | 1 | 1 | 070576 | LA2 | 15466 | ERIN SOARING SOCIETY, BOX 523, ERIN, NOB 1T0 | Q | | | | | | | | | | | | | |
| WIX | PIPER | PA18 | 18 246 | 3 03 | 1 | 1 | 1 | 210576 | LA2 | 15467 | OAKMAN HR, 456 CAMERON ST, PETERBOROUGH | Q | | | | | | | | | | | | | |
| WEF | PIPER | PA18 | 18 8537 | 3 04 | 1 | 1 | 2 | 031075 | LA2 | 15467 | CALUMET AIR SVCS LTD, BOX 780, MATTAWA, POH 1V0 | Q | | | | | | | | | | | | | |
| WEK | PIPER | PA18 | 18 8567 | 3 04 | 7 | 1 | 1 | 060776 | LA2 | 15467 | PETERBOROUGH AIRWAYS, 456 CAMERON, PETERBORO, K9J 6Z3 | Q | | | | | | | | | | | | | |
| VLM | PIPER | PA18 | 18 8490 | 3 04 | 7 | 1 | 1 | 230472 | LA2 | 15466 | SAUNDERS WH, ETAL, 542 MILLER ST, PEMBROKE | Q | | | | | | | | | | | | | |
| WQA | PIPER | PA18 | 18 8605 | 3 04 | 5 | 1 | 2 | 230676 | LA2 | 15467 | OWEN SOUND AIR SVCS LTD, BOX 659, WIARTON, NOH 2T0 | Q | | | | | | | | | | | | | |
| YFG | PIPER | PA18 | 18 8722 | 3 04 | 1 | 1 | 1 | 040576 | LA2 | 15469 | TURCOTTE SIDNEY E, BOX 549, MATTAWA, POH 1V0 | Q | | | | | | | | | | | | | |
| XQR | PIPER | PA18 | 18 8127 | 3 03 | 6 | 1 | 1 | 010976 | LA2 | 15468 | CARSLAKE MURRAY, 700 LOCK ST, PETERBOROUGH, K9J 2Y9 | Q | | | | | | | | | | | | | |
| WSY | PIPER | PA18 | 18 8647 | 3 04 | 6 | 1 | 2 | 130576 | LA2 | 15468 | HYATT KENNETH G, RR2, LAKEFIELD, KOL 2H0 | Q | | | | | | | | | | | | | |
| ZMC | PIPER | PA18 | 18 8342 | 3 04 | 1 | 1 | 1 | 281076 | LA2 | 15470 | HUGHES DONALD & EDWIN, NAKINA, POT 2H0 | Q | | | | | | | | | | | | | |
| ZHF | PIPER | PA18 | 18 6723 | 3 04 | 1 | 1 | 1 | 090576 | LA2 | 15472 | ROTHWELL JACK, 262 MCCLELLAN RD, OTTAWA, K2H 8N8 | Q | | | | | | | | | | | | | |
| FGJ | PIPER | PA18 | 18 1879 | 3 03 | 6 | 1 | 1 | 100376 | LA2 | 04452 | RYNN RD, LOT 23 CON XI RR1, MARKDALE, NOC 1H0 | Q | | | | | | | | | | | | | |
| FXH | PIPER | PA18 | 18 5465 | 3 03 | 5 | 1 | 1 | 301176 | LA2 | 04469 | FOOTE WILLIAM D, 2-176 FRIEL ST, OTTAWA, K1N 7V7 | Q | | | | | | | | | | | | | |
| GGD | PIPER | PA18 | 87509070 | 3 04 | 1 | 1 | 1 | 080776 | LA2 | 15475 | AIR CADET LEAGUE CAN, 424 METCALFE, OTTAWA, K2P 2C3 | Q | | | | | | | | | | | | | |
| GGT | PIPER | PA18 | 18 3934 | 3 03 | 1 | 1 | 1 | 180676 | LA2 | 15475 | SWITZER RICHARD TERRANCE, BOX 337, WAWA, POS 1K0 | Q | | | | | | | | | | | | | |
| GGD | PIPER | PA18 | 18 8121 | 3 04 | 1 | 1 | 1 | 200676 | LA2 | 15475 | EDWORTHY DICK, 464 LAKESHORE DR, NORTH BAY, PLA 2E1 | Q | | | | | | | | | | | | | |
| GNN | PIPER | PA18 | 87509071 | 3 04 | 1 | 1 | 1 | 270376 | LA2 | 15475 | BYRNE LTD PAT, BOX 4, LISLE, LOM 1M0 | Q | | | | | | | | | | | | | |
| GNN | PIPER | PA18 | 87509059 | 3 04 | 1 | 1 | 1 | 070376 | LA2 | 15475 | MCKAY JR JOHN S, BOX 250, ARNPRIOR, K7S 3H6 | Q | | | | | | | | | | | | | |
| GYS | PIPER | PA18 | 18 5916 | 3 04 | 1 | 1 | 1 | 240476 | LA2 | 15475 | YORK SOARING LTD, 10 COURTWOOD PLACE, WILLOWDALE | Q | | | | | | | | | | | | | |
| BFD | PIPER | PA18 | 18 8763 | 3 04 | 5 | 1 | 2 | 150576 | LA2 | 15568 | AIR SAGUENAY INC, CP 1102, CHICOUTIMI, G7H 5G4 | Q | | | | | | | | | | | | | |
| AKD | PIPER | PA18 | 18 8912 | 3 04 | 1 | 1 | 2 | 250576 | LA2 | 15570 | AIR SAGUENAY INC, CP 1102, CHICOUTIMI, G7H 5G4 | Q | | | | | | | | | | | | | |
| DWA | PIPER | PA18 | 18 2289 | 3 03 | 1 | 1 | 1 | 030776 | LA2 | 15570 | LAMOTHE JAR DENIS, 721 WALBERG, DOLBEAU, GOW 3A0 | Q | | | | | | | | | | | | | |
| DCG | PIPER | PA18 | 18 8896 | 3 04 | 2 | 1 | 1 | 180476 | LA2 | 15572 | VANIER YVON & GILLES, 168 PETITE COTE, STE-ROSE | Q | | | | | | | | | | | | | |
| DWK | PIPER | PA18 | 18 7310 | 3 03 | 1 | 1 | 1 | 090177 | LA2 | 04571 | THIBEAULT AURELE, GIRARDVILLE, LAC ST-JEAN, GOW 1R0 | Q | | | | | | | | | | | | | |
| GDF | PIPER | PA18 | 18 1830 | 3 03 | 7 | 1 | 1 | 151076 | LA2 | 15552 | GAGNON ROMAIN, 167-3 RUE E, LASARRE | Q | | | | | | | | | | | | | |
| KAH | PIPER | PA18 | 18 4807 | 3 03 | 1 | 1 | 1 | 180275 | LA2 | 04557 | ARSENAULT GILLES, CP 2019, SCHEFFERVILLE | Q | | | | | | | | | | | | | |
| LHM | PIPER | PA18 | 18 6989 | 3 05 | 6 | 1 | 1 | 031175 | LA2 | 15559 | BICKNELL RP, 250 BELLEVUE DR, PINCOURT | Q | | | | | | | | | | | | | |
| LQF | PIPER | PA18 | 18 7134 | 3 03 | 5 | 1 | 1 | 080675 | LA2 | 04560 | DUCHESNE MARCEL, 376 OUMET ST, ST JOVITE | Q | | | | | | | | | | | | | |
| LVE | PIPER | PA18 | 18 6355 | 3 05 | 7 | 1 | 1 | 060675 | LA2 | 15559 | HUOT LUCIEN, CHEVERY, DUPLESSIS | Q | | | | | | | | | | | | | |
| PUZ | PIPER | PA18 | 18 8147 | 3 04 | 7 | 1 | 2 | 180576 | LA2 | 15564 | AIR STE AGATHE, CP 132, STE AGATHE DES MONTS, J8C 3A1 | Q | | | | | | | | | | | | | |
| QCA | PIPER | PA18 | 18 1880 | 3 03 | 7 | 1 | 1 | 200476 | LA2 | 15572 | CARRIERE JM, 17 RUE BESNER, MANIWAKI | Q | | | | | | | | | | | | | |
| PXF | PIPER | PA18 | 18 5512 | 3 04 | 6 | 1 | 1 | 060969 | LA2 | 15564 | DION DAMIEN, ST RAYMOND | Q | | | | | | | | | | | | | |
| PLA | PIPER | PA18 | 18 7385 | 3 04 | 7 | 1 | 1 | 100876 | LA2 | 15563 | MORIN JEAN, 40-21 AVE, ROXBORO, H8Y 2L2 | Q | | | | | | | | | | | | | |
| TXH | PIPER | PA18 | 18 3050 | 3 03 | 1 | 1 | 1 | 250776 | LA2 | 04573 | LANGLOIS D, 977 PRINCIPALES, ST-FERDINAND, MEGANTIC | Q | | | | | | | | | | | | | |
| ULH | PIPER | PA18 | 18 8388 | 3 04 | 6 | 1 | 1 | 131176 | LA2 | 15566 | MAISONNEUVE FERNAND, 739 MONTEE PAINMENT, GATINEAU | Q | | | | | | | | | | | | | |
| USB | PIPER | PA18 | 18 8436 | 3 04 | 7 | 1 | 1 | 171076 | LA2 | 15566 | BLAIS GUY & ROGER, CP 1224, SCHEFFERVILLE, GOG 2T0 | Q | | | | | | | | | | | | | |
| WIL | PIPER | PA18 | 18 6920 | 3 03 | 1 | 1 | 1 | 131176 | LA2 | 04567 | HENDRY WJ, BOX 7, CHAPEAU | Q | | | | | | | | | | | | | |
| XHR | PIPER | PA18 | 18 1157 | 3 03 | 1 | 1 | 1 | 050972 | LA2 | 15559 | RACINE RENALD, 4040 JONCAIRE, DOUVILLE ST HYACINTHE | Q | | | | | | | | | | | | | |
| FPL | PIPER | PA18 | 18 5923 | 3 04 | 1 | 1 | 1 | 080676 | LA2 | 15553 | LANGEVIN REAL, 508 LEVEILLE, TERREBONNE | Q | | | | | | | | | | | | | |
| FHN | PIPER | PA18 | 18 2200 | 3 05 | 6 | 1 | 1 | 240976 | LA2 | 15554 | CHARLEBOIS JEAN-PAUL, 16-27 AVE, S-MARTHE/L, JON 1P0 | Q | | | | | | | | | | | | | |
| FIT | PIPER | PA18 | 18 2334 | 3 03 | 7 | 1 | 1 | 200576 | LA2 | 15556 | GAUDREAU ADJUTOR, ST METHODE, LAC ST JEAN | Q | | | | | | | | | | | | | |
| FLQ | PIPER | PA18 | 18 7125 | 3 05 | 7 | 1 | 1 | 010776 | LA2 | 15559 | CADRIN MARCEL, 68 LAYALLEE ST, TEMPLETON, J8P 2J7 | Q | | | | | | | | | | | | | |
| FUCT | PIPER | PA18 | 18 8377 | 3 04 | 7 | 1 | 1 | 300975 | LA2 | 15556 | POIRIER DONALD, 47 RUE DU PARC, TOURAIN | Q | | | | | | | | | | | | | |
| GAF | PIPER | PA18 | 18 3492 | 3 05 | 1 | 1 | 1 | 200476 | LA2 | 15574 | GODARD REAL & POIRIER G, 451 MATTE, ST-JEROME | Q | | | | | | | | | | | | | |

| MARKING MARCAGE | TYPE | MODEL | MODEL | MANUFACTURE NUMBER NUMÉRO DU CONSTRUCTEUR | COUNTRY OF MANUFACTURE PAYS DE CONSTRUCTION | GROSS WEIGHT POIDS BRUT | LAND - SEA - AIR ROUES - ROTTEURS - SUS D. C. O. D. W. N. | NO. OF ENGINES NBR. DE MOTEURS | PURPOSE DESTINÉE À | CERT. OF AIRW. OR FLIGHT PERMIT VALID TO CERTIFICAT DE NAVIGABILITÉ OU PERMIS DE VOL VALABLE JUSQU'AU | REGISTRATION CANCELLED IMMATRICULATION ANNULÉE | AIRCRAFT TYPE . APPROVAL OR SPECS. TYPE D'APPROBATION OU DE SPÉCIFICATIONS | OWNER'S NAME AND ADDRESS NOM ET ADRESSE DU PROPRIÉTAIRE | | PROVINCE |
|--------------------|-------|-------|----------|--|--|----------------------------|---|-----------------------------------|-----------------------|--|---|---|--|---|----------|
| | | | | | | | | | | | | | ENGINES MANUFACTURER CONSTRUCTEUR DU MOTEUR | REGION - REGION | |
| FXGK1 | PIPER | PA18 | 18 4479 | 3 04 1 | 1 | 1 | 1 | 1 | 1 | 110676 | | 1A2 | 15568 | BROSSARD LTEE PIERRE, 1590 ALLARD, BROSSARD, J4W 1Z4 | Q |
| GOCF1 | PIPER | PA18 | 87409082 | 3 04 1 | 1 | 1 | 1 | 1 | 1 | 180476 | | 1A2 | 15574 | RAMBEAULT GILBERT, 4980 JEAN BRILLANT, MONTREAL | Q |
| GNYH1 | PIPER | PA18 | 87509113 | 3 04 7 | 1 | 1 | 1 | 1 | 1 | 030776 | | 1A2 | 15579 | LEVESQUE CLAUDE, 858 DASTOUS, HAUTERIVE, G5C 1J9 | Q |
| GRCM1 | PIPER | PA18 | 18 8144 | 3 04 6 | 1 | 1 | 1 | 1 | 1 | 140976 | | 1A2 | 15579 | BOYER RAYMOND, 720 RUE PRINCIPALE, PIEDMONT | Q |
| AYZ1 | PIPER | PA18 | 18 7098 | 3 04 5 | 1 | 1 | 1 | 1 | 1 | 110876 | | 1A2 | 15664 | BUCKLE WALLACE, BOX 95, FLOWER'S COVE | F |
| HXC1 | PIPER | PA18 | 18 2217 | 3 03 7 | 1 | 1 | 1 | 1 | 1 | 050776 | | 1A2 | 15654 | ADAMS RICK, BOX 346 SPRINGDALE, A0J 1T0 | F |
| NVNI | PIPER | PA18 | 187761-1 | 3 05 7 | 1 | 1 | 1 | 3 | 2 | 200871 | | 1A2 | 15661 | GOVT OF NFLD & LAB, CONFEDERATION BLDG, ST JOHN'S | F |
| XZDI | PIPER | PA18 | 18 4595 | 3 04 5 | 1 | 1 | 1 | 1 | 1 | 121176 | | 1A2 | 15668 | FLETCHER GRANT K, BOX 296, GANDER, A1V 1W5 | F |
| GOMJ1 | PIPER | PA18 | 87409108 | 3 03 1 | 1 | 1 | 1 | 1 | 1 | 020775 | | 1A2 | 15674 | GREEN'S SERVICE STATION LTD, BOX 131, GOOBIES | F |
| CLB1 | PIPER | PA18 | 18 8416 | 3 04 2 | 1 | 1 | 1 | 1 | 1 | 200676 | | 1A2 | 15672 | BRIDGES BROTHERS LTD, BOX 96, ST STEPHEN | K |
| IFLI | PIPER | PA18 | 18 4468 | 3 04 6 | 1 | 1 | 1 | 1 | 1 | 310876 | | 1A2 | 15655 | NORTHERN AERO SVCS LTD, BOX 341, MONCTON | K |
| HJGI | PIPER | PA18 | 18 3010 | 3 03 7 | 2 | 1 | 1 | 1 | 1 | 270876 | | 1A2 | 15653 | ACADIAN AIR SERVICES LTD, BATHURST | K |
| FNXC1 | PIPER | PA18 | 18 5460 | 3 04 1 | 1 | 1 | 1 | 2 | 1 | 081076 | | 1A2 | 15662 | MARITIME AIR SVC LTD, RR4, MONCTON, E1C 8J8 | K |
| KSTI | PIPER | PA18 | 18 6821 | 3 04 7 | 1 | 1 | 1 | 3 | 1 | 150376 | | 1A2 | 15660 | DEPT LANDS & FORESTS, PROV OF NS, PROV BLDG, HALIFAX | V |
| PDI1 | PIPER | PA18 | 18 7948 | 3 05 7 | 1 | 1 | 1 | 3 | 1 | 030477 | | 1A2 | 15663 | DEPT LANDS & FORESTS, PROV OF NS, PROV BLDG, HALIFAX | V |
| OZKI | PIPER | PA18 | 18 7950 | 3 04 6 | 2 | 1 | 1 | 1 | 1 | 240476 | | 1A2 | 15663 | EASTERN DVLMT CO LTD, 955 WAVERLEY RD, RR1, WAVERLEY | V |
| UXKI | PIPER | PA18 | 18 8438 | 3 04 1 | 1 | 1 | 1 | 1 | 1 | 300875 | | 1A2 | 15666 | MACLEAN MALCOLM L, RR2 WEST BAY, RICHMOND CO | V |
| FKQI | PIPER | PA18 | 18 5134 | 3 05 6 | 1 | 1 | 1 | 1 | 1 | 020976 | | 1A2 | 15658 | MASON JAMES A, RR1, WINDSOR JUNCTION, B0N 2V0 | V |
| FRTR1 | PIPER | PA18 | 18 2221 | 3 03 5 | 1 | 1 | 1 | 1 | 1 | 151076 | | 1A2 | 15665 | KELL DONALD REGIS, BOX 1402, ANTIGONISH | V |
| BUJ1 | PIPER | PA18A | 18 2184 | 3 03 1 | 1 | 1 | 1 | 1 | 1 | 290176 | | 1A2 | 15173 | SCHEFFLER EIKE, PAVILION, V0K 2H0 | B |
| CJT1 | PIPER | PA18A | 18 7139 | 3 05 6 | 1 | 1 | 1 | 1 | 1 | 280676 | | 1A2 | 15172 | WHITEHEAD ERNEST G, EAGLE BAY, V0E 1T0 | B |
| JPQ1 | PIPER | PA18A | 18 5689 | 3 05 7 | 1 | 1 | 1 | 1 | 1 | 210776 | | 1A2 | 15157 | KROEKER DENNIS & LOGAN BRUCE, 2980 GILBERT, KAMLOOPS | B |
| JPP1 | PIPER | PA18A | 18 5733 | 3 04 7 | 1 | 1 | 1 | 1 | 1 | 170873 | | 1A2 | 15157 | BIG GEORGE ENTERPRISES, 732 BEECHVIEW, N VANCOUVER | B |
| IUPI | PIPER | PA18A | 18 5044 | 3 04 7 | 1 | 1 | 1 | 1 | 1 | 200776 | | 1A2 | 15156 | ROSS DE, ETAL, RR2 WALTERS RD, SUMMERLAND V0H 1Z0 | B |
| JHZ1 | PIPER | PA18A | 18 2851 | 3 05 7 | 1 | 1 | 1 | 1 | 1 | 170967 | | 1A2 | 15158 | PEMENT ALLAN ROSS, BOX 2436, SMITHERS | B |
| LOU1 | PIPER | PA18A | 18 4865 | 3 04 7 | 1 | 1 | 1 | 1 | 1 | 100576 | | 1A2 | 15159 | FINKS SAW MILL LTD, BOX 36, SMITHERS, V0J 2N0 | B |
| JRP1 | PIPER | PA18A | 18 5410 | 3 05 7 | 1 | 1 | 1 | 1 | 1 | 270575 | | 1A2 | 15157 | BRADFORD MYLES T, BOX 41, KIMBERLEY | B |
| LHP1 | PIPER | PA18A | 18 7004 | 3 05 7 | 1 | 1 | 1 | 1 | 1 | 160876 | | 1A2 | 15159 | CHEAM CONSTRUCTION LTD, BOX 61, CHILLIWACK, V2P 6H7 | B |
| LQG1 | PIPER | PA18A | 18 7077 | 3 05 7 | 1 | 1 | 2 | 1 | 1 | 140472 | | 1A2 | 15159 | CARIBOO AIR CHARTER LTD, 204-260 HARVEY AVE, KELOWNA | B |
| LLE1 | PIPER | PA18A | 18 7065 | 3 05 1 | 1 | 1 | 1 | 1 | 1 | 300376 | | 1A2 | 15159 | ROSS ROBERT A, BOX 171, MCLEESE LAKE, V0L 1P0 | B |
| JUE1 | PIPER | PA18A | 18 5825 | 3 04 7 | 1 | 1 | 1 | 1 | 1 | 140976 | | 1A2 | 15157 | JAKUBOWSKI CONTR LTD, BOX 291, SMITHERS, V0J 2N0 | B |
| MLK1 | PIPER | PA18A | 18 5529 | 3 05 6 | 1 | 1 | 1 | 1 | 1 | 150276 | | 1A2 | 15168 | SMITH JWR, BOX 8, ATLIN, V0W 1A0 | B |
| OFB1 | PIPER | PA18A | 18 6685 | 3 04 1 | 1 | 1 | 1 | 1 | 1 | 210177 | | 1A2 | 15162 | SCHMALTZ LEONARD S, 6572 KEMPSON CRES, DELTA, V4E 1R5 | B |
| UMAL | PIPER | PA18A | 18 8571 | 3 03 7 | 1 | 1 | 1 | 1 | 1 | 110775 | | 1A2 | 15166 | MEYER JOHN RUDOLPH, JUSKATLA, V0T 1J0 | B |
| WBQ1 | PIPER | PA18A | 18 3279 | 3 03 6 | 1 | 1 | 1 | 1 | 1 | 160575 | | 1A2 | 15167 | SALE REPORTED/VENTE SIGNALÉE | B |
| HWG1 | PIPER | PA18A | 18 6292 | 3 05 2 | 1 | 1 | 1 | 1 | 1 | 180576 | | 1A2 | 15168 | STEFFENS WILLIAM, 3009-15 ST, VERNON | B |
| XNG1 | PIPER | PA18A | 18 4872 | 3 04 1 | 1 | 1 | 1 | 1 | 1 | 300676 | | 1A2 | 15168 | ASPEN VALLEY RANCH LTD, BOX 4808, WILLIAMS LAKE | B |
| GLUM1 | PIPER | PA18A | 18 4693 | 3 03 1 | 1 | 1 | 1 | 1 | 1 | 150476 | | 1A2 | 15175 | WARNER AVIATION LTD, BOX 485 PENTICTON, V2A 6J5 | B |
| FEPI | PIPER | PA18A | 18 2147 | 3 05 7 | 2 | 1 | 7 | 0 | 0 | 030476 | | 1A2 | 15252 | OSBERHOLTZER RALPH, ARROWWOOD | A |
| HCT1 | PIPER | PA18A | 18 2869 | 3 03 5 | 1 | 1 | 1 | 1 | 1 | 141176 | | 1A2 | 15253 | WESTERN RENT A PLANE, 1032 LAKE BONAVISTA, CALGARY | A |
| LQW1 | PIPER | PA18A | 18 7103 | 3 05 5 | 1 | 1 | 1 | 1 | 1 | 071076 | | 1A2 | 15259 | GLENBOW RANCHING LTD, COCHRANE | A |
| LOT1 | PIPER | PA18A | 18 4955 | 3 04 6 | 2 | 1 | 1 | 1 | 1 | 060976 | | 1A2 | 15259 | TARON ALBERT E, DESHARAI, T0G 0T0 | A |
| KLTI | PIPER | PA18A | 18 6452 | 3 05 1 | 1 | 1 | 5 | 0 | 0 | 250576 | | 1A2 | 15258 | T & D AERIAL SPRAYING LTD, FOREMOST | A |
| LLPI | PIPER | PA18A | 18 6921 | 3 04 1 | 2 | 1 | 1 | 7 | 0 | 230476 | | 1A2 | 15259 | SKYTT RICHARD & JEANNE, BEYNON, T0J 0C0 | A |
| LLQ1 | PIPER | PA18A | 18 6939 | 3 05 1 | 1 | 1 | 1 | 1 | 1 | 240476 | | 1A2 | 15259 | RUSSELL GEO H, BOX 111, MILK RIVER | A |
| LKPI | PIPER | PA18A | 18 6972 | 3 05 5 | 1 | 1 | 1 | 1 | 1 | 081075 | | 1A2 | 15259 | SELLER DONALD WILLIAM, BOX 434, DEVON | A |
| UMHI | PIPER | PA18A | 18 5163 | 3 04 1 | 1 | 1 | 1 | 1 | 1 | 230476 | | 1A2 | 15266 | MORRISON DALE, NEW DAYTON | A |
| WJLI | PIPER | PA18A | 18 6139 | 3 04 6 | 1 | 1 | 7 | 0 | 0 | 040875 | | 1A2 | 15267 | DUMARESQ CHARLES, BOX 370, CONSORT, T0C 1B0 | A |

| MARKING MARQUE | TYPE | MODEL | MANUFACTURER NUMBER NUMERO DU CONSTRUCTEUR | COUNTRY OF MANUFACTURE PAYS DE CONSTRUCTION | GROSS WEIGHT POIDS BRUT | LAND SEA AIR TERRESTRE-MER-AER | CLASSIFICATION CATEGORIE | NO. OF ENGINES NOMBRE DE MOTEURS | PURPOSE DESTINE A | CERT. OF AIRW. OR FLIGHT PERMIT VALID TO CERTIFICAT DE NAVIGABILITE OU PERMIS DE VOL VALABLE JUSQU'AU | REGISTRATION CANCELLED IMMATRICULATION ANNULEE | AIRCRAFT TYPE APPROVAL OR SPEC. TYPE D'APPROBATION OU DE SPECIFICATIONS | OWNER'S NAME AND ADDRESS NOM ET ADRESSE DU PROPRIETAIRE | | PROVINCE |
|-------------------|-------|---------|---|--|----------------------------|-----------------------------------|-----------------------------|--|----------------------|--|---|--|--|---|----------|
| | | | | | | | | | | | | | ENGINE MANUFACTURER CONSTRUCTEUR DU MOTEUR | REGISTRATION NUMBER NOMBRE D'IMMATRICULATION | |
| VVZL PIPER | PA18A | 18 5816 | 3 04 7 | 1 1 | 240376 | 1A2 | 15267 | PATTERSON JIM, BOX 718, ROSEBUD, TOJ 2T0 | | A | | | | | |
| ZEDL PIPER | PA18A | 18 5654 | 3 06 1 | 1 7 | 150375 | 1A2 | 15272 | PERSELY ED, BONNYVILLE AIR SVC, BOX 926, BONNYVILLE | | A | | | | | |
| LKLL PIPER | PA18A | 18 6974 | 3 05 5 | 1 2 | 160476 | 1A2 | 15259 | NAHANNI BUTTE OUTFITTERS LTD, BOX 307, FORT NELSON | | B | | | | | |
| OOQL PIPER | PA18A | 18 4219 | 3 04 1 | 1 1 | 250776 | 1A2 | 15271 | AGAIR SPRAYING CO, BOX 1022, DAWSON CREEK, V1G 4H9 | | B | | | | | |
| PIAL PIPER | PA18A | 18 5159 | 3 04 6 | 1 1 | 260676 | 1A2 | 15263 | WATSON JAMES H, BOX 6640, FORT ST JOHN, V1J 4J1 | | B | | | | | |
| QHQL PIPER | PA18A | 18 7014 | 3 04 5 | 1 1 | 210675 | 1A2 | 15272 | ZARUDZKI ROGER T & PIRO MIKE, BOX 837, YELLOWKNIFE | | T | | | | | |
| YZCL PIPER | PA18A | 18 8235 | 3 04 1 | 1 1 | 200476 | 1A2 | 15271 | REYNOLDS STAN, BOX 108, DAWSON CITY | | Y | | | | | |
| YRHL PIPER | PA18A | 18 6479 | 3 04 6 | 1 1 | 090671 | 1A2 | 15269 | REYNOLDS STAN, BOX 108, DAWSON CITY | | Y | | | | | |
| FZTL PIPER | PA18A | 18 4778 | 3 04 5 | 1 1 | 230676 | 1A2 | 15372 | PACE AVIATION LTD, T-74 PACE BLDG, WINNIPEG, R2R 0T1 | | M | | | | | |
| HBUL PIPER | PA18A | 13250 | 3 04 5 | 1 1 | 261176 | 1A2 | 15353 | RUSSELL STAN, 210 ST MICHAEL RD, WINNIPEG, R2M 2K9 | | M | | | | | |
| HMRP PIPER | PA18A | 18 4134 | 3 04 1 | 1 1 | 271176 | 1A2 | 15373 | TEGD EVERT, BOX 65, TEULON, ROC 3B0 | | M | | | | | |
| TBGL PIPER | PA18A | 18 5297 | 3 05 1 | 1 1 | 110776 | 1A2 | 15366 | BLAIS AR, BOX 1 RRI GRP 133, VERMETTE PO, ROG 2W0 | | M | | | | | |
| TWTL PIPER | PA18A | 18 5405 | 3 05 1 | 1 1 | 210277 | 1A2 | 15372 | COTTYN JULIEN L, CAMPERVILLE, ROL 0J0 | | M | | | | | |
| YDFL PIPER | PA18A | 18 4303 | 3 04 1 | 1 1 | 110277 | 1A2 | 15369 | SALE REPORTED/VENTE SIGNALEE | | M | | | | | |
| YRSL PIPER | PA18A | 18 3630 | 3 05 1 | 1 7 | 031276 | 1A2 | 15369 | JANZ BENJAMIN R, BOX 1872, STEINBACH, ROA 2A0 | | M | | | | | |
| FFZUL PIPER | PA18A | 18 4239 | 3 04 1 | 1 1 | 120676 | 1A2 | 15372 | DERKATCH ALWYN, SILVERTON, ROJ 2A0 | | M | | | | | |
| FXUL PIPER | PA18A | 18 6013 | 3 04 1 | 1 1 | 011076 | 1A2 | 15368 | LAMAGA MYRON, HADASHVILLE, ROE 0X0 | | M | | | | | |
| GCEL PIPER | PA18A | 18 4333 | 3 03 1 | 1 1 | 020576 | 1A2 | 15374 | SALE REPORTED/VENTE SIGNALEE | | M | | | | | |
| GEERL PIPER | PA18A | 18 1685 | 3 05 1 | 1 7 | 200576 | 1A2 | 15375 | PALMER MURRAY C, BOX 909, SOURIS, ROK 2C0 | | M | | | | | |
| ICXL PIPER | PA18A | 18 4381 | 3 04 7 | 1 1 | 240575 | 1A2 | 15355 | SMITH RC & J, 556 ARLINGTON BLVD, BURLINGTON, L7N 2S4 | | O | | | | | |
| KRDL PIPER | PA18A | 18 6565 | 3 04 7 | 1 1 | 080976 | 1A2 | 15358 | SWEET ALAN J, BOX 100, EAR FALLS, POV 1T0 | | O | | | | | |
| LBTL PIPER | PA18A | 18 6641 | 3 04 7 | 1 1 | 250673 | 1A2 | 15359 | HOLMES LTD DICK, RED LAKE ROAD, POV 2N0 | | O | | | | | |
| KTXL PIPER | PA18A | 18 6608 | 3 04 7 | 1 1 | 200876 | 1A2 | 15358 | VALLEY DEAN W & ALF E, 221-2 ST, DRYDEN, P8N 2V3 | | O | | | | | |
| JZOL PIPER | PA18A | 18 5968 | 3 04 7 | 1 1 | 210377 | 1A2 | 15357 | CANNON SHERWOOD, 605 DAWSON RD, THUNDER BAY | | O | | | | | |
| KLSL PIPER | PA18A | 18 6461 | 3 04 7 | 1 1 | 050676 | 1A2 | 15358 | HOEGI ROSS C, 476 RABBIT LAKE RD, KENORA | | O | | | | | |
| NJPL PIPER | PA18A | 18 6176 | 3 06 5 | 1 1 | 260676 | 1A2 | 15372 | AMBS CONTR LTD, RRI ANDERSON RD, KENORA, P9N 3W7 | | O | | | | | |
| YOLL PIPER | PA18A | 18 4902 | 3 04 1 | 1 1 | 111276 | 1A2 | 15369 | FERRING WILLIAM G, 28 CARRIE ST, THUNDER BAY, P7A 4H8 | | O | | | | | |
| GEBNL PIPER | PA18A | 18 6517 | 3 03 7 | 1 1 | 140377 | 1A2 | 15375 | LATTO ARTHUR J, BOX 20 RR2, EMO, POW 1E0 | | O | | | | | |
| EOTL PIPER | PA18A | 18 2703 | 3 05 5 | 1 1 | 230676 | 1A2 | 15353 | UNITED AIRSPRAYING SVCS LTD, THEODORE | | S | | | | | |
| EWHL PIPER | PA18A | 18 4186 | 3 03 1 | 1 2 | 120676 | 1A2 | 15372 | AIRCRAFT CO REGINA LTD, BOX 13, REGINA, S4P 2Z5 | | S | | | | | |
| EOWL PIPER | PA18A | 18 2830 | 3 06 5 | 1 1 | 060676 | 1A2 | 15353 | MILLAR NORMAN F, BOX 817, NORTH BATTLEFORD, S9A 2Z3 | | S | | | | | |
| HOSL PIPER | PA18A | 18 1709 | 3 03 5 | 1 1 | 311276 | 1A2 | 15353 | BEAULIUA E, 83 DONALDSON ST, PRINCE ALBERT, S6V 5Y4 | | S | | | | | |
| JGXL PIPER | PA18A | 18 5437 | 3 05 6 | 1 1 | 210676 | 1A2 | 15356 | AIRCRAFT CO REGINA LTD, BOX 13, REGINA, S4P 2Z5 | | S | | | | | |
| LKRL PIPER | PA18A | 18 7055 | 3 04 5 | 1 2 | 070676 | 1A2 | 15359 | SALE REPORTED/VENTE SIGNALEE | | S | | | | | |
| LJXL PIPER | PA18A | 18 6726 | 3 05 7 | 2 1 | 250676 | 1A2 | 15358 | REGINA GLIDING & SOARING CLUB, 10 BOLE PL, REGINA | | S | | | | | |
| FLAOL PIPER | PA18A | 18 6759 | 3 04 5 | 1 1 | 190576 | 1A2 | 15358 | WATT DW & HEGGIE RW & RA, 42 WEIR, SASKATOON, S7H 3A9S | | S | | | | | |
| DYCL PIPER | PA18A | 18 5573 | 3 04 1 | 1 1 | 060376 | 1A2 | 15473 | KRETSCHMAR ULRICH, 1402-50 STEPHANIE ST, TORONTO | | O | | | | | |
| HCYL PIPER | PA18A | 18 3380 | 3 03 5 | 2 1 | 070676 | 1A2 | 15454 | AIR SAILING LTD, BOX 2, ETOBICOKE, M9C 4V2 | | O | | | | | |
| FFRL PIPER | PA18A | 18 1943 | 3 03 1 | 1 2 | 040377 | 1A2 | 15452 | GENERAL AIRSPRAY LTD, 27 MANDEVILLE RD, ST THOMAS | | O | | | | | |
| HNUL PIPER | PA18A | 18 3661 | 3 03 5 | 2 1 | 190377 | 1A2 | 15454 | GENERAL AIRSPRAY LTD, 27 MANDEVILLE RD, ST THOMAS | | O | | | | | |
| JBWL PIPER | PA18A | 18 5153 | 3 04 7 | 1 1 | 240576 | 1A2 | 15456 | CULLEN DENNIS, RRI, WHITEFISH, POM 3E0 | | O | | | | | |
| KKSL PIPER | PA18A | 18 6366 | 3 04 5 | 2 1 | 270776 | 1A2 | 15458 | VILLENEUVE R, ETAL, 966 MCINTYRE ST W, NORTH BAY | | O | | | | | |
| LATL PIPER | PA18A | 18 6724 | 3 04 7 | 1 1 | 200876 | 1A2 | 15458 | GEORGIAN BAY ARHYS, 55 GRT N RD, PARRY SOUND, P2A 2N90 | | O | | | | | |
| KKAL PIPER | PA18A | 18 6291 | 3 04 7 | 1 1 | 030477 | 1A2 | 15458 | GAUDRY MYLAND, RRI, SLEEMAN, POW 1M0 | | O | | | | | |
| LKQL PIPER | PA18A | 18 6980 | 3 05 7 | 1 1 | 151076 | 1A2 | 15459 | ROBINSON EARL L, RRI, HUNTSVILLE | | O | | | | | |
| LLDL PIPER | PA18A | 18 7048 | 3 05 7 | 1 1 | 200476 | 1A2 | 15459 | CENTRAL ONTARIO SOARING ASSN, BOX 762, PETERBOROUGH | | O | | | | | |
| LXQL PIPER | PA18A | 18 7352 | 3 05 5 | 1 1 | 040676 | 1A2 | 15460 | BRADLEY AIR SVCS LTD, CARP ARPT, CARP, KOA 1L0 | | O | | | | | |
| MDPL PIPER | PA18A | 18 7243 | 3 05 5 | 1 1 | 210775 | 1A2 | 15460 | KENTING ATLAS AVN LTD, BOX 6024, TORONTO ANF | | O | | | | | |

| MARKING MARQUE | TYPE | MODEL | MANUFACTURE NUMBER | NUMERO DU CONSTRUCTEUR | COUNTRY OF MANUFACTURE | CROSS WEIGHT | LAND * SEA * AIR | NO. OF ENGINES | CERT. OF AIRW. OR FLIGHT PERMIT VALID TO | REGISTRATION CANCELLED | AIRCRAFT TYPE APPROVAL OR SPEC. | OWNER'S NAME AND ADDRESS | PROVINCE |
|-------------------|-------|---------|------------------------|------------------------|------------------------|--------------------------|---------------------|----------------|--|------------------------|---|--------------------------------|----------|
| | | MODELLE | NUMERO DE CONSTRUCTION | PAIS DE CONSTRUCTION | POIDS BRUT | POUR LES PLATEAUX * SUIV | J. SIZE DU J. ET N. | NO. DE MOTEURS | CERTIFICAT DE NAVIGABILITE OU PERMIS DE VOL VALABLE JUSQU'AU | REGISTRATION CANCELLED | TYPE D'APPROBATION OU DE SPECIFICATIONS | NOM ET ADRESSE DU PROPRIETAIRE | |
| OTQI | PIPER | PA18A | 18 5812 | 3 05 2 | 1 1 1 | 100975 | IA2 | 15462 | WALKER JOHN P, 5 UNIVERSITY AVE, GUELPH | O | | | |
| VMQI | PIPER | PA18A | 18 8487 | 3 04 1 | 1 1 2 | 290476 | IA2 | 15466 | SANDHAM WILLIAM A, RR2, PORT HOPE, LIA 3V6 | O | | | |
| VPTI | PIPER | PA18A | 18 1276 | 3 04 1 | 1 1 1 | 300776 | IA2 | 15467 | KEELER W W, ERIN | O | | | |
| VPSI | PIPER | PA18A | 18 4236 | 3 05 1 | 1 1 1 | 250676 | IA2 | 15468 | MCKINNEY CYRIL, RR1, ERIN | O | | | |
| UURP | PIPER | PA18A | 18 4238 | 3 06 7 | 1 1 1 | 280975 | IA2 | 15466 | GIRARD LOUIS, BOX 666, 814 EDWARD ST, HEARST | O | | | |
| VTXI | PIPER | PA18A | 18 2798 | 3 06 1 | 1 1 1 | 300575 | IA2 | 15467 | KULYK JOHN, BOX 511, HORNEPAYNE, POM 1Z0 | O | | | |
| UXCI | PIPER | PA18A | 18 2983 | 3 04 1 | 1 1 1 | 070776 | IA2 | 15466 | MACFARLANE WILLIAM A, 46 LARCHWOOD AVE, PETERBOROUGH | O | | | |
| YDBI | PIPER | PA18A | 18 7101 | 3 04 1 | 1 1 1 | 220476 | IA2 | 15470 | REDGRIFT ALLAN J, 109-3 AVE, HORNEPAYNE, POM 1Z0 | O | | | |
| XOTI | PIPER | PA18A | 18 1853 | 3 05 7 | 1 1 1 | 101076 | IA2 | 15469 | SALE REPORTED/VENTE SIGNALÉE | O | | | |
| YKEI | PIPER | PA18A | 18 2533 | 3 03 1 | 1 2 2 | 230477 | IA2 | 15469 | WILTON SKY SPRAY LTD, 144 CENTRE ST, ST THOMAS | O | | | |
| ZHHI | PIPER | PA18A | 18 2521 | 3 04 1 | 1 1 1 | TR0775 | IA2 | 15470 | HORLING RICHARD, RR2 STRAWBERRY LANE, NEWMARKET | O | | | |
| FKFR | PIPER | PA18A | 18 6087 | 3 05 7 | 1 1 1 | 020377 | IA2 | 15457 | KORPELA ELMER, SITE 26 BOX 21 RR4, SUDBURY, P3E 4M9 | O | | | |
| GGNS | PIPER | PA18A | 18 5131 | 3 04 1 | 1 1 1 | 200876 | IA2 | 15478 | KAMSTRA JAMES, RR2, OSHAWA, L1H 7K5 | O | | | |
| GNXB | PIPER | PA18A | 18 2495 | 3 05 1 | 1 1 1 | 010476 | IA2 | 15475 | GOURLIE WILLIAM, BOX 401, WAWA, POS 1K0 | O | | | |
| IDNI | PIPER | PA18A | 18 4753 | 3 04 1 | 1 1 1 | 110576 | IA2 | 15573 | LESSARD CLAUDE, 72 RICHARD, CHICOUTIMI NORD, G7G 2T2 | Q | | | |
| JGFI | PIPER | PA18A | 18 5232 | 3 04 7 | 1 1 2 | 310576 | IA2 | 15556 | AVIATION GATINEAU INC, BOX 10, LIMBOUR, JOX 2B0 | Q | | | |
| LHQI | PIPER | PA18A | 18 7051 | 3 05 7 | 1 1 1 | 231072 | IA2 | 15559 | BOUCHER G & BERNIER G, 970 BOUL IBERVILLE, ST JEAN | Q | | | |
| KTHI | PIPER | PA18A | 18 6595 | 3 04 6 | 1 1 1 | 180776 | IA2 | 15558 | ROY ASS INC JY, 180 NOTRE DAME, CP 1600, MANIWAKI | Q | | | |
| QYFI | PIPER | PA18A | 18 4944 | 3 06 1 | 1 2 2 | 291076 | IA2 | 15571 | BEAVER AIR SPRAY INC, 1297 STE-MARIE, MARIEVILLE | Q | | | |
| TUII | PIPER | PA18A | 18 7165 | 3 04 5 | 1 1 1 | 100875 | IA2 | 15570 | THIBAUT J & COTE D, LAC DAIGLE, SEPT ILES | Q | | | |
| VHQL | PIPER | PA18A | 18 1784 | 3 03 1 | 1 1 1 | 110376 | IA2 | 15573 | LAVOIE PAUL EMILE, 2 AVE DE L'OBIOU, MONTMORENCY | Q | | | |
| WYUI | PIPER | PA18A | 18 7137 | 3 04 5 | 1 1 1 | 280576 | IA2 | 15568 | COURVILLE VINCENT, 3439 ORLEANS ST, MONTREAL, H1X 2J9 | Q | | | |
| FONB | PIPER | PA18A | 18 3737 | 3 04 7 | 1 1 1 | 090676 | IA2 | 15572 | DALLAIRE REJEAN, CP 1402, SHEFFERVILLE | Q | | | |
| FORZ | PIPER | PA18A | 18 4205 | 3 03 5 | 2 1 1 | 220776 | IA2 | 15562 | POITRAS ROLAND, 804-7150 VIAU, MONTREAL, H1S 2W2 | Q | | | |
| GAFY | PIPER | PA18A | 18 4546 | 3 05 1 | 1 1 1 | 231075 | IA2 | 15574 | LESSARD JEAN-CAMILLE, 190 ST-AIME, DRUMMONDVILLE | Q | | | |
| JMJL | PIPER | PA18AS | 18 5619 | 3 05 7 | 1 1 1 | 120177 | IA2 | 15557 | SAVARO BENOIT, 118 LASALLE, CHICOUTIMI, G7G 3S6 | Q | | | |
| KFTI | PIPER | PA18AS | 18 6265 | 3 04 7 | 1 1 1 | 240776 | IA2 | 15557 | MAROU INC, CP 250, ST JOVITE, CTE TERREBONNE | Q | | | |
| LARI | PIPER | PA18AS | 18 6887 | 3 05 5 | 1 1 1 | 280876 | IA2 | 15559 | BEDARD AIME, RR3, VALCOURT | Q | | | |
| LLBI | PIPER | PA18AS | 18 7007 | 3 05 2 | 1 1 1 | 220576 | IA2 | 15559 | BOUCHARD ANGE-EMILE, 25 ST-CYRIAC, JONQUIERE | Q | | | |
| YBYI | PIPER | PA18AS | 18 6235 | 3 04 7 | 1 1 1 | 310576 | IA2 | 15569 | AERO-CLUB LTF INC, 4822 LAVAL, LAC MEGANTIC, G6B 1E1 | Q | | | |
| CQXL | PIPER | PA18S | 18 209 | 3 03 2 | 1 1 1 | 150676 | IA2 | 15170 | DRIFT JOHN, CHILANKO LODGE, KLEENA KLEENE | B | | | |
| HSYL | PIPER | PA18S | 18 276 | 3 05 7 | 1 1 1 | 300476 | IA2 | 15155 | OSCAR'S SAWMILLS LTD, BOX 620, REVELSTOKE | B | | | |
| UFJL | PIPER | PA18S | 18 4563 | 3 05 7 | 1 1 1 | 050876 | IA2 | 15166 | LOWER DEAN RIVER LODGE, BOX 6, BELLA COOLA | B | | | |
| FIDY | PIPER | PA18S | 18 206 | 3 05 6 | 2 1 1 | 190976 | IA2 | 15255 | MCCULLOUGH GILBERT, 845-111 AVE, DAWSON CREEK | B | | | |
| MTJL | PIPER | PA18S | 18 7543 | 3 04 7 | 1 1 1 | 301076 | IA2 | 15260 | OSTASHEK OUTFITTING, 1604 CENTENNIAL, RR1, WHITEHORSE | Y | | | |
| HCZL | PIPER | PA18S | 18 3679 | 3 05 7 | 1 1 1 | 300976 | IA2 | 15354 | JONES HARVEY, WAHANESA, ROK 2G0 | M | | | |
| NJJI | PIPER | PA18S | 18 6138 | 3 05 7 | 1 1 1 | 290776 | IA2 | 15360 | HIETALA LAURI, 266 BAY ST, THUNDER BAY | O | | | |
| IAWL | PIPER | PA18S | 18 3739 | 3 05 5 | 1 1 7 | 211276 | IA2 | 15355 | THOMPSON WA, PATHLOW, SOK 3B0 | S | | | |
| IHEL | PIPER | PA18S | 18 2622 | 3 05 7 | 2 1 1 | 200576 | IA2 | 15455 | ERRULAT WERNER, 61 SIMON LAKE DR, NAUGHTON, POM 2M0 | O | | | |
| IFRI | PIPER | PA18S | 18 2644 | 3 05 6 | 1 1 1 | 020576 | IA2 | 15455 | WILSON RUSSELL, 100 DAVID DR, OTTAWA, K2G 2N4 | O | | | |
| LMYI | PIPER | PA18S | 18 3725 | 3 03 1 | 1 1 1 | 140776 | IA2 | 15459 | ADAMSON DOUGLAS W, RR2, MINDEN, KOM 2K0 | O | | | |
| KTBI | PIPER | PA18S | 18 3254 | 3 03 7 | 1 1 1 | 060576 | IA2 | 15458 | STIEGL ERIC, 85 CONNELL BOX 104, VIRGINIATOWN, POK 1X0 | O | | | |
| PXVI | PIPER | PA18S | 18 7178 | 3 05 7 | 1 1 1 | 240574 | IA2 | 15464 | MURRAY DOWDALL, BOX 181, BARRY'S BAY, KOJ 1B0 | O | | | |
| PMBL | PIPER | PA18S | 18 137 | 3 03 2 | 1 1 1 | 070775 | IA2 | 15463 | RADER ROY WILLIAM, 604-1250 SANDFORD, LONDON, N5V 2J7 | O | | | |
| SYSI | PIPER | PA18S | 18 4761 | 3 05 7 | 1 1 1 | 300476 | IA2 | 15466 | MALLETTE J ALEX, 392 CENTER ST, TIMMINS | O | | | |
| FNDJ | PIPER | PA18S | 18 7599 | 3 04 7 | 1 1 1 | 240876 | IA2 | 15461 | FITTON WILF, 15 KENSINGTON ST, GUELPH | O | | | |
| EPFL | PIPER | PA18S | 18 1951 | 3 05 7 | 1 1 1 | 150676 | IA2 | 15553 | GRATTON JACQUES, 107-RUE 11A, MANIWAKI | Q | | | |
| HGFL | PIPER | PA18S | 18 1659 | 3 03 7 | 1 1 2 | 050675 | IA2 | 15553 | AIR ST-AUGUSTIN, 1451 NOTRE DAME, ANCIENNE-LORETTE | Q | | | |

| MARKING JARGONET | TYPE | MODEL | MANUFACTURER'S NUMBER | NUMERO DU CONSTRUCTEUR | COUNTRY OF MANUFACTURE PAYS DE CONSTRUCTION | GROSS WEIGHT POIDS BRUT | LANG - SER - SR ROFS - FLOTIONS - SRS G. ORD. V.N. | J. SER. DU J. P.N. | NO. OF THROUS NBR DE MOTEURS | PURPOSE DESTINE A | CERT. OF AIRW. OR FLIGHT PERMIT VALID TO | CERTIFICAT DE NAVIGABILITE OU PERMIS DE VOL VALABLE JUSQU'AU | REGISTRATION CANCELLED RADIATION ANNULEE | AIRCRAFT TYPE APPROVAL OR SPECS. | TYPE D'APPROBATION OU DE SPECIFICATIONS | ENGINE MANUFACTURER CONSTRUCTEUR DU MOTEUR | REGION REGION | YEAR IMPORTED ANNEE D'IMPORTATION | OWNER'S NAME AND ADDRESS | PROVINCE |
|---------------------|-------|-------|-----------------------|------------------------|--|----------------------------|--|--------------------|---------------------------------|----------------------|--|--|---|---|---|---|------------------|--------------------------------------|--------------------------------|----------|
| | | | | | | | | | | | | | | | | | | | NOM ET ADRESSE DU PROPRIETAIRE | |
| JBU1 | PIPER | PA18S | 18 5013 | 3 | 05 | 7 | 1 | 1 | 1 | 1 | 210576 | | 1A2 | 15556 | LACOSTE ALBERT, EVAIN, JOZ 1Y0 | Q | | | | |
| KTAL | PIPER | PA18S | 18 3459 | 3 | 05 | 6 | 1 | 1 | 1 | 1 | 070876 | | 1A2 | 15558 | CREPEAU GEORGES, 733-5 AVE O, AMOS | Q | | | | |
| LDP1 | PIPER | PA18S | 18 6782 | 3 | 03 | 7 | 1 | 1 | 1 | 1 | 290776 | | 1A2 | 04559 | BERGERON JEAN-PAUL, 405 GARNIER, HAUTERIVE | Q | | | | |
| NMO1 | PIPER | PA18S | 18 42 | 3 | 03 | 7 | 2 | 1 | 1 | 1 | 030676 | | 1A2 | 04561 | SARRAZIN H. GUY, 618 MARTEL ST, TERREBONNE | Q | | | | |
| NGG1 | PIPER | PA18S | 18 8832 | 3 | 05 | 1 | 1 | 1 | 1 | 1 | 250476 | | 1A2 | 15561 | LEMIEUX ROGER, 88 LOUIS RIEL, POINTE GATINEAU | Q | | | | |
| NNF1 | PIPER | PA18S | 18 3666 | 3 | 03 | 1 | 2 | 1 | 1 | 1 | 200576 | | 1A2 | 15561 | LOCAS NOEL, 1-4042 RUE MONSELET, MONTREAL N, H1H 2C5 | Q | | | | |
| MDZ1 | PIPER | PA18S | 18 7400 | 3 | 05 | 7 | 1 | 1 | 1 | 1 | 290576 | | 1A2 | 15560 | LEGAULT R BRISEBOIS R, CP 107, VAL BARRETTE, JOW 1Y0 | Q | | | | |
| PXC1 | PIPER | PA18S | 18 45 | 3 | 03 | 6 | 2 | 1 | 1 | 1 | 050776 | | 1A2 | 04564 | POULIN ROLLAND, LAC DES ISLES, CO LABELLE | Q | | | | |
| VKD1 | PIPER | PA18S | 18 7206 | 3 | 04 | 8 | 1 | 1 | 1 | 1 | 091176 | | 1A2 | 15567 | PARADIS JACQUES, CP 10, LASARRE, J9Z 2X4 | Q | | | | |
| VPZ1 | PIPER | PA18S | 18 8540 | 3 | 04 | 6 | 1 | 1 | 1 | 1 | 070976 | | 1A2 | 15567 | ALLARD LOUIS EDWARD, STE-VERONIQUE, JOW 1X0 | Q | | | | |
| WQ1 | PIPER | PA18S | 18 7836 | 3 | 05 | 7 | 1 | 1 | 1 | 1 | 270776 | | 1A2 | 15568 | AUBERTIN E, 10101 RUE HEBERT, MONTREAL NORD | Q | | | | |
| YLO1 | PIPER | PA18S | 18 8779 | 3 | 04 | 6 | 1 | 1 | 1 | 1 | 120576 | | 1A2 | 15569 | COURTEMANCHE HERVE, 245 CHAPLEAU, MONT-LAURIER | Q | | | | |
| FKRS1 | PIPER | PA18S | 18 5609 | 3 | 04 | 7 | 1 | 1 | 1 | 1 | 160476 | | 1A2 | 15558 | NORMICK INC JH, BOX 2500, LA SARRE, JOZ 2M0 | Q | | | | |
| BIAL | PIPER | PA20 | 20 228 | 3 | 05 | 1 | 1 | 1 | 1 | 1 | 171075 | | 1A4 | 15173 | SONTOWSKI GORDON, 22125-128 AVE, MAPLE RIDGE | B | | | | |
| GSW1 | PIPER | PA20 | 20 378 | 3 | 05 | 6 | 1 | 1 | 1 | 1 | 240369 | | 1A4 | 15150 | ANSTISS ROY A, 1036 TUXEDO DR, PORT MOODY | B | | | | |
| GTB1 | PIPER | PA20 | 20 426 | 3 | 05 | 2 | 2 | 1 | 1 | 1 | 270576 | | 1A4 | 15150 | TRENHOLM RUSSELL, BOX 989, GANGES, VOS LEO | B | | | | |
| HAM1 | PIPER | PA20 | 20 656 | 3 | 05 | 1 | 1 | 1 | 1 | 1 | 280976 | | 1A4 | 15153 | PIRMINTER DONALD A, 39-6263 LUND ST, POWELL RIVER | B | | | | |
| GYAL | PIPER | PA20 | 20 434 | 3 | 04 | 7 | 1 | 1 | 1 | 1 | 040776 | | 1A4 | 15151 | RIEGERT LG, OFFICERS MESS CFB COMOX, LAZO, VOR 2K0 | B | | | | |
| JCU1 | PIPER | PA20 | 20 755 | 3 | 05 | 6 | 1 | 1 | 1 | 1 | 110576 | | 1A4 | 15156 | BANKS DOUGLAS R, BOX 302, TOFINO, VOR 2Z0 | B | | | | |
| MZL1 | PIPER | PA20 | 20 128 | 3 | 05 | 5 | 1 | 1 | 1 | 1 | 110377 | | 1A4 | 15161 | BELL DENNIS LEROY, BOX 34, CHETHYND, VOC 1J0 | B | | | | |
| NSQ1 | PIPER | PA20 | 20 249 | 3 | 05 | 1 | 1 | 1 | 1 | 1 | 250676 | | 1A4 | 15161 | OLSTAD KW & ROBERTS RL, 5545 MAPLE, POWELL RIVER | B | | | | |
| SBN1 | PIPER | PA20 | 20 951 | 3 | 05 | 5 | 1 | 1 | 1 | 1 | 120976 | | 1A4 | 15166 | NIELSEN SVEND, BOX 461, CLEARWATER, VOE 1N0 | B | | | | |
| VVM1 | PIPER | PA20 | 20 775 | 3 | 05 | 1 | 1 | 1 | 1 | 1 | 240376 | | 1A4 | 15167 | ESTLIN CHARLES E, 3140 SERVICE ST, VICTORIA, V8P 4M5 | B | | | | |
| ZSV1 | PIPER | PA20 | 20 556 | 3 | 05 | 1 | 1 | 1 | 1 | 1 | 110876 | | 1A4 | 15171 | MISNER L & MCCANN H, 11675-64 AVE, DELTA, V4E 1C7 | B | | | | |
| GRCG1 | PIPER | PA20 | 20 418 | 3 | 05 | 1 | 1 | 1 | 1 | 1 | 300776 | | 1A4 | 15174 | CHIKOWSKI J, 11780 BURNETT, MAPLE RIDGE | B | | | | |
| GWTK1 | PIPER | PA20 | 20 837 | 3 | 05 | 1 | 1 | 1 | 1 | 1 | 140576 | | 1A4 | 15175 | WILSON TW, 1118 PONLEN, KAMLOOPS, V2B 5N2 | B | | | | |
| CHAL1 | PIPER | PA20 | 20 992 | 3 | 05 | 1 | 1 | 1 | 1 | 1 | 240475 | | 1A4 | 15270 | ELLIOTT ROBERT C, 1315-14 ST NW, CALGARY, T2N 2A6 | A | | | | |
| GSV1 | PIPER | PA20 | 20 379 | 3 | 05 | 5 | 2 | 1 | 1 | 1 | 030567 | | 1A4 | 15250 | LEWIS CHARLES VERNON, BOX 165, RR4, EDMONTON | A | | | | |
| GNY1 | PIPER | PA20 | 20 320 | 3 | 05 | 5 | 1 | 1 | 1 | 1 | 190876 | | 1A4 | 15250 | DOYLE MICHAEL B, BOX 861, OLDS, TOM 1P0 | A | | | | |
| GOK1 | PIPER | PA20 | 20 900 | 3 | 05 | 1 | 1 | 1 | 1 | 1 | 160876 | | 1A4 | 15252 | MEIER MALCOLM E, BOX 1382, BROOKS, TOJ OJ0 | A | | | | |
| GTJ1 | PIPER | PA20 | 20 629 | 3 | 05 | 5 | 1 | 1 | 1 | 1 | 060676 | | 1A4 | 15251 | HANNEMAN ALVIN L, GEN DEL, RIMBEY, JOC 2J0 | A | | | | |
| HEH1 | PIPER | PA20 | 20 942 | 3 | 05 | 5 | 1 | 1 | 1 | 1 | 290871 | | 1A4 | 15253 | PRICE DENNIS J, 2236-30 ST SW, CALGARY, T2T 1R7 | A | | | | |
| GNV1 | PIPER | PA20 | 20 257 | 3 | 05 | 7 | 1 | 1 | 1 | 1 | 061175 | | 1A4 | 15250 | MURRAY GORDON J, GENERAL DELIVERY, BLACKFOOT, TOB OLO | A | | | | |
| HTEL | PIPER | PA20 | 20 226 | 3 | 05 | 1 | 1 | 1 | 1 | 1 | 131176 | | 1A4 | 15254 | THOMPSON GN & SEELEY DL, BOX 1077, JASPER, TOE 1E0 | A | | | | |
| MFML | PIPER | PA20 | 20 41 | 3 | 05 | 1 | 1 | 1 | 1 | 1 | 040576 | | 1A4 | 15260 | ORLICK THEODORE E, 10211-138 AVENUE, EDMONTON | A | | | | |
| TFL1 | PIPER | PA20 | 20 497 | 3 | 05 | 1 | 1 | 1 | 1 | 1 | 210676 | | 1A4 | 15272 | BECK RICHARD D, RR4, SHERWOOD PARK, T8A 3K4 | A | | | | |
| ZFV1 | PIPER | PA20 | 20 15 | 3 | 05 | 1 | 1 | 1 | 1 | 1 | 060876 | | 1A4 | 15270 | RYMUT STANLEY, BONNYVILLE, TOA OLO | A | | | | |
| ZOC1 | PIPER | PA20 | 20 926 | 3 | 05 | 5 | 1 | 1 | 1 | 1 | 190175 | | 1A4 | 15270 | FORTIN GEORGE J, BOX 277, TURNER VALLEY, TOL 2A0 | A | | | | |
| GWOS1 | PIPER | PA20 | 20 668 | 3 | 05 | 1 | 1 | 1 | 1 | 1 | 150476 | | 1A4 | 15275 | RONDEAU YVON GERARD, BOX 454, HIGH LEVEL, TOH 1Z0 | A | | | | |
| GWGL1 | PIPER | PA20 | 20 641 | 3 | 05 | 6 | 1 | 1 | 1 | 1 | 230876 | | 1A4 | 15274 | WOOD ARTHUR B, BOX 36, SLAVE LAKE, TOG 2A0 | A | | | | |
| GWTL1 | PIPER | PA20 | 20 539 | 3 | 05 | 1 | 1 | 1 | 1 | 1 | 100676 | | 1A4 | 15275 | RUDIGER LEON, BOX 38, LAC LA BICHE | A | | | | |
| GVET1 | PIPER | PA20 | 20 172 | 3 | 05 | 1 | 1 | 1 | 1 | 1 | 120277 | | 1A4 | 15275 | MEIER MALCOLM E, BOX 1382, BROOKS, TOJ OJ0 | A | | | | |
| LSM1 | PIPER | PA20 | 20 372 | 3 | 05 | 7 | 1 | 1 | 1 | 1 | 100776 | | 1A4 | 15259 | KNUTSEN WILLIAM GEORGE, BOX 5, YELLOWKNIFE | T | | | | |
| XXOL | PIPER | PA20 | 20 150 | 3 | 05 | 1 | 1 | 1 | 1 | 1 | 030776 | | 1A4 | 15268 | GODWIN STORES LTD, BOX 96, HAY RIVER, XOE ORO | T | | | | |
| EOR1 | PIPER | PA20 | 20 1041 | 3 | 05 | 1 | 1 | 1 | 1 | 1 | 210576 | | 1A4 | 15353 | PAGET JACK H, 1035 ROSEMOUNT AVE, WINNIPEG, R3T 0V4 | M | | | | |
| GSY1 | PIPER | PA20 | 20 424 | 3 | 05 | 5 | 2 | 1 | 1 | 1 | 301176 | | 1A4 | 15350 | ANDRES ABRAM T, 108 CENTENNIAL E, THOMPSON, R8N 1K1 | M | | | | |
| GOEL | PIPER | PA20 | 20 852 | 3 | 05 | 5 | 2 | 1 | 1 | 1 | 111076 | | 1A4 | 15352 | HARRIS DOUGLAS C, 974 NESBITT BAY, WINNIPEG, R3T 1W7 | M | | | | |
| KZTL | PIPER | PA20 | 20 893 | 3 | 05 | 1 | 1 | 1 | 1 | 1 | 080976 | | 1A4 | 15373 | UNGER W & FEHR JA, BOX 1105, STEINBACH, ROA 2A0 | M | | | | |

| MARKING MARQUES | TYPE | MODEL | MANUFACTURER'S NUMBER NUMÉRO DU CONSTRUCTEUR | COUNTRY OF MANUFACTURE PAYS DE CONSTRUCTION | CROSS WEIGHT POIDS BRUT | LAND - SEA - AIR AERES - FLOTTAIS - TERRE | OR D. W. R. | J. SER. ENG. E. I. N. | NO. OF ENGINES | NAME OF MOTORS MARQUE | DESTINE A | CERT. OF FLIGHT PERMIT VALID TO | CERTIFICAT DE VOL VALABLE JUSQU'AU | REGISTRATION CANCELLED IMMATRICULATION ANNULEE | AIRCRAFT TYPE APPROVAL OR SPEC. | TYPE D'APPROBATION OU DE SPECIFICATIONS | OWNER'S NAME AND ADDRESS NOM ET ADRESSE DU PROPRIETAIRE | PROVINCE |
|--------------------|-------|-------|---|--|----------------------------|--|-------------|-----------------------|----------------|--------------------------|-----------|--|--|---|---|--|--|----------|
| EBQIP | PIPER | PA20 | 20 996 | 3 05 | 6 | 1 | 1 | 1 | 1 | 310555 | | 1A4 | 15453 | 15453 | NELSON HIRAM H, TUFTS COVE, DARTMOUTH | V | | |
| EOXIP | PIPER | PA20 | 20 1055 | 3 05 | 7 | 1 | 1 | 1 | 1 | 210975 | | 1A4 | 15453 | 15453 | LAVERS BRYAN L, 97 VIMY RD, TRURO, B2N 4JT | V | | |
| VEZIP | PIPER | PA20S | 20 1044 | 3 05 | 6 | 1 | 1 | 1 | 1 | 291075 | | 1A4 | 15167 | 15167 | DICKERSON RD, 3040 NEYLAND RD, NANAIMO | B | | |
| KVAIP | PIPER | PA20S | 20 933 | 3 05 | 6 | 1 | 1 | 1 | 1 | 080875 | | 1A4 | 15358 | 15358 | ETHERINGTON E G, IGNACE | O | | |
| HIZIP | PIPER | PA20S | 20 877 | 3 05 | 6 | 1 | 1 | 1 | 1 | 060277 | | 1A4 | 15453 | 15453 | ROCHE GEORGE F, 279 LAKESHORE, OPA 2 BOX 13, OSHAWA | O | | |
| RRUIP | PIPER | PA20S | 20 238 | 3 05 | 1 | 1 | 1 | 1 | 1 | 120676 | | 1A4 | 15473 | 15473 | BLOOR RONALD J, 5 AMIENS RD, WEST HILL, M1E 3S5 | O | | |
| YBCIP | PIPER | PA20S | 20 509 | 3 05 | 1 | 1 | 1 | 1 | 1 | 080776 | | 1A4 | 15569 | 15569 | JEANSON LEO G REAL, 822-2 AVE OUEST, AMOS | Q | | |
| AGTIP | PIPER | PA22 | 22 4278 | 3 05 | 1 | 1 | 1 | 1 | 1 | 060476 | | 1A6 | 15172 | 15172 | WARGOVCSIK FLORIAN, RR2, OSOYOOS, V0H 1V0 | B | | |
| BMBIP | PIPER | PA22 | 22 6822 | 3 05 | 1 | 1 | 1 | 2 | 1 | 190576 | | 1A6 | 15170 | 15170 | PARRETT R, AERIAL SIGN SVC, 1708 CARNEGIE, VICTORIA | B | | |
| COMIP | PIPER | PA22 | 22 6692 | 3 05 | 1 | 1 | 1 | 1 | 1 | 040277 | | 1A6 | 15171 | 15171 | MASSEY RONALD S, 32-1020-4 AVE, RICHMOND | B | | |
| CQRIP | PIPER | PA22 | 22 324 | 3 05 | 1 | 1 | 1 | 1 | 1 | 161076 | | 1A6 | 15170 | 15170 | RICE ERNEST T, BOX 1750, GRAND FORKS, V0H 1H0 | B | | |
| GOLIP | PIPER | PA22 | 22 670 | 3 05 | 1 | 1 | 1 | 1 | 1 | 020576 | | 1A6 | 15152 | 15152 | MOUAT CHARLES S, 5515 MAPLE ST, POWELL RIVER | B | | |
| IEBIP | PIPER | PA22 | 22 1555 | 3 05 | 1 | 1 | 1 | 1 | 1 | 070476 | | 1A6 | 15157 | 15157 | SIMPKINS THOMAS, 659 CHAPMAN AVE, COQUITLAN, V3J 4A2 | B | | |
| HNBIP | PIPER | PA22 | 22 4747 | 3 05 | 1 | 1 | 1 | 1 | 1 | 081073 | | 1A6 | 15169 | 15169 | MITCHELL JOHN C, 65-1 AVE S, BOX 478, WILLIAMS LAKE | B | | |
| JLNIPIPER | | PA22 | 22 2410 | 3 05 | 1 | 1 | 1 | 1 | 1 | 220776 | | 1A6 | 15157 | 15157 | HAJDIK JOHN, 2021 MARINE DR, NEW WESTMINSTER, V3M 2H2 | B | | |
| HOKIP | PIPER | PA22 | 22 2123 | 3 05 | 1 | 1 | 1 | 1 | 1 | 270277 | | 1A6 | 15154 | 15154 | STENERSON ED & KEN, BOX 121, FOREST GROVE, V0K 1M0 | B | | |
| ISCIPIPER | | PA22 | 22 2604 | 3 05 | 1 | 1 | 1 | 1 | 1 | 300976 | | 1A6 | 15173 | 15173 | BECKWITH ADELBERT L, 1806 RENNER RD, WILLIAMS-LAKE | B | | |
| HMFIPIPER | | PA22 | 22 216 | 3 05 | 1 | 1 | 1 | 1 | 1 | 040973 | | 1A6 | 15154 | 15154 | ALFORD R G, 1335 SELKIRK AVE, NORTH KAMLOOPS | B | | |
| HXMIPIPER | | PA22 | 22 753 | 3 05 | 1 | 1 | 1 | 1 | 1 | 250177 | | 1A6 | 15174 | 15174 | COLLINS GEOFFREY A, BOX 35, VANANDA, V0N 3K0 | B | | |
| ISEIP | PIPER | PA22 | 22 2681 | 3 05 | 1 | 1 | 1 | 1 | 1 | 150476 | | 1A6 | 15156 | 15156 | SMITH DONALD B, 4543 BLENKIRSOP RD, VICTORIA | B | | |
| JBTIP | PIPER | PA22 | 22 4202 | 3 05 | 6 | 1 | 1 | 1 | 1 | 030973 | | 1A6 | 15156 | 15156 | WILTON JAMES G, BOX 1285, VERNON | B | | |
| JEGIP | PIPER | PA22 | 22 943 | 3 05 | 1 | 1 | 1 | 1 | 1 | 020975 | | 1A6 | 15158 | 15158 | GOTT J EDMUND, BOX 1348, MERRITT | B | | |
| IDALIP | PIPER | PA22 | 22 157 | 3 05 | 1 | 1 | 1 | 1 | 1 | 250676 | | 1A6 | 15155 | 15155 | DYER RONALD, 1322 WALNUT ST, VANCOUVER, V6J 3R3 | B | | |
| ISIP | PIPER | PA22 | 22 2765 | 3 05 | 1 | 1 | 1 | 1 | 1 | 250676 | | 1A6 | 15156 | 15156 | BATES RF, 1001-C OLD LAKESE RD, TERRACE, V3G 3V1 | B | | |
| JHCIP | PIPER | PA22 | 22 1729 | 3 05 | 1 | 1 | 1 | 1 | 1 | 250377 | | 1A6 | 15156 | 15156 | CLERIHUE MELVIN, 527 FENWICK WYND, PORT MOODY | B | | |
| KFIPIPER | | PA22 | 22 5651 | 3 05 | 1 | 1 | 1 | 1 | 1 | 170876 | | 1A6 | 15170 | 15170 | VANDERHORST VAN LIL H & M, 2513 SANDPIPER, KAMLOOPS | B | | |
| LDRIP | PIPER | PA22 | 22 2585 | 3 05 | 6 | 1 | 1 | 1 | 1 | 310774 | | 1A6 | 15159 | 15159 | VEY ELECTRIC LTD, 4961 VENABLES ST, VANCOUVER | B | | |
| KXALPIPER | | PA22 | 22 1166 | 3 05 | 1 | 1 | 1 | 1 | 1 | 281076 | | 1A6 | 15158 | 15158 | WINTER H NORMAN, BOX 419, OKANAGAN FALLS, V0H 1R0 | B | | |
| KSWIP | PIPER | PA22 | 22 6686 | 3 05 | 6 | 1 | 1 | 1 | 1 | 230776 | | 1A6 | 15160 | 15160 | BRYAN ROBERT J, 7570 MAY ST, MISSION CITY | B | | |
| KGMIP | PIPER | PA22 | 22 851 | 3 05 | 1 | 1 | 1 | 1 | 1 | 310375 | | 1A6 | 15158 | 15158 | KERMODE DOUGLAS, 2509-27 ST, VERNON, V1T 4W1 | B | | |
| LQLIP | PIPER | PA22 | 22 7024 | 3 05 | 1 | 1 | 1 | 1 | 1 | 200975 | | 1A6 | 15159 | 15159 | ROBERTS ALFRED, BOX 540, NAKUSP | B | | |
| LHYIP | PIPER | PA22 | 22 6747 | 3 05 | 5 | 1 | 1 | 1 | 1 | 270573 | | 1A6 | 15159 | 15159 | WRIGHT RICHARD A, 1781-15 AVE E, VANCOUVER, V5N 2G2 | B | | |
| KXSIP | PIPER | PA22 | 22 4979 | 3 05 | 1 | 1 | 1 | 1 | 1 | 310776 | | 1A6 | 15158 | 15158 | IRWIN VICTOR RAYMOND, BOX 768, GOLDEN | B | | |
| JXHIP | PIPER | PA22 | 22 5386 | 3 05 | 6 | 1 | 1 | 1 | 1 | 170377 | | 1A6 | 15157 | 15157 | JENNINGS J TODD M HARRISON J, 609 MELDRAM DR, SIDNEY | B | | |
| JVELPIPER | | PA22 | 22 1361 | 3 05 | 1 | 1 | 1 | 1 | 1 | 100876 | | 1A6 | 15157 | 15157 | BROWN AF & UNGER LD, 3321-200 STREET, LANGLEY | B | | |
| KGJIP | PIPER | PA22 | 22 1939 | 3 05 | 1 | 1 | 1 | 1 | 1 | 030676 | | 1A6 | 15159 | 15159 | STANBROOK R, 7788 156 STREET, NORTH SURREY | B | | |
| MURIP | PIPER | PA22 | 22 7539 | 3 05 | 1 | 1 | 1 | 1 | 1 | 110576 | | 1A6 | 15160 | 15160 | CROOT PETER, 4103-1 AVE, PRINCE GEORGE | B | | |
| NQNIPIPER | | PA22 | 22 8988 | 3 04 | 1 | 1 | 1 | 1 | 1 | 240876 | | 1A6 | 15161 | 15161 | LIND ALBERT ORVIS, GEN DELIVERY, BELLA COOLA, V0T 1C0 | B | | |
| MSALPIPER | | PA22 | 22 5859 | 3 05 | 1 | 1 | 1 | 1 | 1 | 301075 | | 1A6 | 15160 | 15160 | HAMPTON CHARLES M, 507 RIVERSTOE RD, CHILLIWACK | B | | |
| NDRIP | PIPER | PA22 | 22 8148 | 3 04 | 1 | 1 | 1 | 1 | 1 | 010776 | | 1A6 | 15161 | 15161 | REEDER BILL, 4049 FOREST ST, BURNABY, V5G 1W9 | B | | |
| MLRIP | PIPER | PA22 | 22 6447 | 3 05 | 5 | 2 | 1 | 1 | 1 | 110676 | | 1A6 | 15161 | 15161 | PICKARD DONALD L, 324-550 COTTONWOOD AVE, COQUITLAN | B | | |
| MSOZPIPER | | PA22 | 22 4651 | 3 05 | 1 | 1 | 1 | 1 | 1 | 240776 | | 1A6 | 15163 | 15163 | DOFEK HORST, 589 KITTIWAKE DR, RICHMOND, V7E 3P1 | B | | |
| MSULPIPER | | PA22 | 22 203 | 3 05 | 1 | 1 | 1 | 1 | 1 | 260776 | | 1A6 | 15160 | 15160 | CONE RICHARD C, BOX 284, BEALBY RD, NELSON | B | | |
| NIVIP | PIPER | PA22 | 22 8139 | 3 04 | 1 | 1 | 1 | 1 | 1 | 060476 | | 1A6 | 15161 | 15161 | L'HEUREUX LARRY, BOX 22, 70 MILE HOUSE, V0K 2K0 | B | | |
| MUXIP | PIPER | PA22 | 22 8033 | 3 04 | 1 | 1 | 1 | 1 | 1 | 211076 | | 1A6 | 15160 | 15160 | GORDON GEORGE A, 8168 MONTCALM ST, VANCOUVER, V6P 4P5 | B | | |
| MDWIP | PIPER | PA22 | 22 7557 | 3 05 | 1 | 1 | 1 | 1 | 1 | 220576 | | 1A6 | 15160 | 15160 | JOBE THOMAS MELVILLE, BOX 867, CRESTON | B | | |
| NZSLPIPER | | PA22 | 22 4054 | 3 05 | 1 | 1 | 1 | 1 | 1 | 031076 | | 1A6 | 15162 | 15162 | BELYEA CHARLES E, 4579 HARVEY AVE, POWELL RIVER | B | | |
| NFYIP | PIPER | PA22 | 22 8742 | 3 04 | 1 | 2 | 1 | 1 | 1 | 070873 | | 1A6 | 15161 | 15161 | BIRKENHEAD F, 1124 SCHREINER ROAD, KAMLOOPS, V2B 5H5 | B | | |

| MARKING MARQUE | TYPE | MODEL | MANUFACTURE'S NUMBER NUMERO DU CONSTRUCTEUR | COUNTRY OF MANUFACTURE PAYS DE CONSTRUCTION | GROSS WEIGHT POIDS BRUT | LAND - SEA - AIR TERRAIN - MER - AIR | NO. OF ENGINES NOMBRE DE MOTEURS | CERTIFICATE OF NAVIGABILITY OR PERMIT DE VOL VALABLE JUSQU'AU | REGISTRATION CANCELLED ANNULATION AVIS | AIRCRAFT TYPE APPROVAL OR SPEC. | ENGINE MANUFACTURER CONSTRUCTEUR DU MOTEUR | OWNER'S NAME AND ADDRESS NOM ET ADRESSE DU PROPRIETAIRE | | PROVINCE |
|-------------------|-------|-------|--|--|----------------------------|---|-------------------------------------|---|---|---------------------------------|---|--|---|----------|
| | | | | | | | | | | | | REGISTRATION CANCELLED ANNULATION AVIS | TYPE D'APPROBATION OU DE SPECIFICATIONS | |
| OFB1 | PIPER | PA22 | 22 420 | 3 05 | 1 | 1 | 1 | 020775 | | 1A6 | 15169 | JACKSON AH & BROWN A, BOX 14, PORT ALBERNI, V9Y 7L5 | B | |
| PIC1 | PIPER | PA22 | 22 1268 | 3 05 | 1 | 1 | 1 | 230576 | | 1A6 | 15163 | LUCAS DANIEL G, 1261 LEWIS DR, QUESNEL | B | |
| PHX1 | PIPER | PA22 | 22 9673 | 3 04 | 1 | 1 | 1 | 040476 | | 1A6 | 15163 | O'CONNOR J & VENABLES N, BOX 204, GRAND FORKS | B | |
| QR81 | PIPER | PA22 | 22 2795 | 3 05 | 1 | 1 | 1 | 270676 | | 1A6 | 15171 | KOENEN D & WATSON G, 2396 REGENT CRES, PRINCE GEORGE | B | |
| SHQ1 | PIPER | PA22 | 22 4488 | 3 05 | 1 | 1 | 1 | 020876 | | 1A6 | 15165 | ACKERMAN RG, 2275 MOYES RD, VICTORIA, V9B 3M3 | B | |
| ORC1 | PIPER | PA22 | 22 5358 | 3 05 | 2 | 1 | 1 | 300776 | | 1A6 | 15172 | WRIGHT GLEN, BOX 15 TAYLOR RD, DEROCHE, V0M 1G0 | B | |
| WCG1 | PIPER | PA22 | 22 4453 | 3 05 | 6 | 1 | 1 | 100276 | | 1A6 | 15168 | DE ANGELIS MILO, 250 ROBSON ST, VANCOUVER, V6B 2A9 | B | |
| WCK1 | PIPER | PA22 | 22 7379 | 3 05 | 1 | 1 | 1 | 100477 | | 1A6 | 15167 | SUNDBY D. SINGLE R, BOX 285, 100 MILE HOUSE, V0K 2E0 | B | |
| WMC1 | PIPER | PA22 | 22 4961 | 3 05 | 1 | 1 | 1 | 150576 | | 1A6 | 15169 | LOGAN ROBERT F, 3064 NIXON, PRINCE GEORGE, V2K 2B3 | B | |
| YGL1 | PIPER | PA22 | 22 1793 | 3 05 | 1 | 1 | 1 | 140474 | | 1A6 | 15169 | DALTON ROBERT H, BOX 158, COOMBS, V0R 1M0 | B | |
| HMB1 | PIPER | PA22 | 22 6969 | 3 05 | 1 | 1 | 1 | 060676 | | 1A6 | 15168 | QUESNEL FLYING CLUB, BOX 4664, QUESNEL, V2J 3J9 | B | |
| XMJ1 | PIPER | PA22 | 22 1860 | 3 05 | 1 | 1 | 1 | 290776 | | 1A6 | 15168 | SCHWEITZER ERNEST D, 1301-11 AVE N, PORT ALBERNI | B | |
| YUQ1 | PIPER | PA22 | 22 8803 | 3 04 | 1 | 1 | 1 | 090776 | | 1A6 | 15169 | KIRK WALTER S, BOX 34, CAMPBELL RIVER | B | |
| ZLJ1 | PIPER | PA22 | 22 2894 | 3 05 | 1 | 1 | 1 | 050876 | | 1A6 | 15170 | BARBER ADJUSTING SVCS, 839 BROWNWOOD RD, RICHMOND | B | |
| YVX1 | PIPER | PA22 | 22 6167 | 3 05 | 1 | 1 | 1 | 070476 | | 1A6 | 15169 | DE ANGELIS MILO, 250 ROBSON ST, VANCOUVER, V6B 2A9 | B | |
| YUJ1 | PIPER | PA22 | 22 9603 | 3 04 | 1 | 1 | 1 | 240976 | | 1A6 | 15169 | SORENSEN FREDRICH U, BOX 324, GOLDEN, V0A 1H0 | B | |
| FEMQ1 | PIPER | PA22 | 22 6249 | 3 05 | 1 | 1 | 1 | 130177 | | 1A6 | 15173 | RANCOURT WILLIAM G, 5990 NEVILLE ST, BURNABY, V5J 2J4 | B | |
| FPIJ1 | PIPER | PA22 | 22 8040 | 3 04 | 1 | 1 | 1 | 310876 | | 1A6 | 15163 | FLYING PIJEONS, 1142 REDLANDS RD, PENTICTON, V2A 1X4 | B | |
| FGYH1 | PIPER | PA22 | 22 2353 | 3 05 | 5 | 1 | 1 | 160175 | | 1A6 | 15174 | CHAPMAN DANIEL DEAN, RR3, NELSON, V1L 5P3 | B | |
| FMOP1 | PIPER | PA22 | 22 9189 | 3 04 | 1 | 1 | 1 | 260775 | | 1A6 | 15171 | KENT LC & MAHONEY JA, 167 N LYON ST, PRINCE GEORGE | B | |
| FWKZ1 | PIPER | PA22 | 22 6239 | 3 05 | 1 | 1 | 1 | 120876 | | 1A6 | 15167 | BELL DANNY HOWARD, 230-10567-150 ST, SURREY | B | |
| FVEH1 | PIPER | PA22 | 22 9053 | 3 04 | 1 | 1 | 1 | 050876 | | 1A6 | 15166 | WARREN EARL, 3402-45 AVE BOX 772, VERNON, V1T 3N9 | B | |
| FHX1 | PIPER | PA22 | 22 3397 | 3 05 | 1 | 1 | 1 | 270377 | | 1A6 | 15174 | COWAN CM & TASSIE CM, 110-14 AVE SOUTH, PORT ALBERNI | B | |
| FIFK1 | PIPER | PA22 | 22 3142 | 3 05 | 6 | 1 | 1 | 270776 | | 1A6 | 15155 | SCHIBLER JACK, 1520 PERKINS ROAD, CAMPBELL RIVER | B | |
| GHFJ1 | PIPER | PA22 | 22 5439 | 3 05 | 1 | 1 | 1 | 140676 | | 1A6 | 15174 | SWETT C, SWETT TRIANGLE RANCH, BOX 445, FORT ST JAMES | B | |
| GHBV1 | PIPER | PA22 | 22 2793 | 3 05 | 1 | 1 | 1 | 010576 | | 1A6 | 15174 | FLYING PIJEONS, 1142 REDLANDS RD, PENTICTON, V2A 1X4 | B | |
| GJOK1 | PIPER | PA22 | 22 1709 | 3 05 | 1 | 1 | 1 | 070676 | | 1A6 | 15175 | NORTH OP, 4585 SUMNER PLACE, VICTORIA, V8N 3V8 | B | |
| CKGI1 | PIPER | PA22 | 22 3126 | 3 05 | 1 | 1 | 1 | 080976 | | 1A6 | 15270 | REIL AUDREY K & JOHN A, BOX 1561, EDSON | A | |
| CRFL1 | PIPER | PA22 | 22 4978 | 3 05 | 1 | 1 | 1 | 060876 | | 1A6 | 15271 | RACZ CHARLES, 2612-15A ST SW, CALGARY, T2T 3V2 | A | |
| DKTL1 | PIPER | PA22 | 22 9046 | 3 04 | 1 | 1 | 1 | 080576 | | 1A6 | 15273 | RANDALL VICTOR K, BOX 32 RR2, SOUTH EDMONTON | A | |
| EOS1 | PIPER | PA22 | 22 1642 | 3 05 | 5 | 1 | 1 | 240976 | | 1A6 | 15253 | DUNLOP ALVIN, BOX 164, BON ACCORD, TOA OK0 | A | |
| DMZ1 | PIPER | PA22 | 22 61 | 3 05 | 1 | 1 | 1 | 140976 | | 1A6 | 15273 | HARDER DAN C, BOX 598, CASTOR, TOC OX0 | A | |
| EZHL1 | PIPER | PA22 | 22 1139 | 3 05 | 1 | 1 | 1 | 280676 | | 1A6 | 15272 | MERCER L & GREENO A, SS-1-3-46, LETHBRIDGE | A | |
| FFQL1 | PIPER | PA22 | 22 827 | 3 05 | 1 | 1 | 1 | 270475 | | 1A6 | 15252 | MEIER D & BRISEBOIS C & A, A, DRAYTON VALLEY | A | |
| JBOL1 | PIPER | PA22 | 22 4154 | 3 05 | 1 | 1 | 1 | 310576 | | 1A6 | 15256 | OLDS FLYING ASSOCIATION, OLDS | A | |
| JBZ1 | PIPER | PA22 | 22 4370 | 3 05 | 5 | 1 | 1 | 050876 | | 1A6 | 15256 | MICK KENNETH, BOX 228, OYEN | A | |
| LQUL1 | PIPER | PA22 | 22 5464 | 3 05 | 5 | 1 | 1 | 121076 | | 1A6 | 15259 | SEAL WILFRED & ROSE G, BARRHEAD | A | |
| KNL1 | PIPER | PA22 | 22 5813 | 3 05 | 1 | 1 | 1 | 060672 | | 1A6 | 15258 | KATTERHAGEN HARVEY & LAMBERT, BOX 68, ROCKYFORD | A | |
| LAZL1 | PIPER | PA22 | 22 6457 | 3 05 | 1 | 1 | 1 | 200276 | | 1A6 | 15258 | DUNCAN ROBERT, 231-84 AVE SE, CALGARY, T2H 1N5 | A | |
| KZEL1 | PIPER | PA22 | 22 5867 | 3 05 | 6 | 1 | 1 | 190876 | | 1A6 | 15258 | WETTLAUFER C GLEN, BOX 9 S 31 RR3, SHERWOOD PARK | A | |
| LHS1 | PIPER | PA22 | 22 6735 | 3 05 | 1 | 1 | 1 | 021171 | | 1A6 | 15259 | KIMPE LEO & ED, BOX 218, GRANDE PRAIRIE, T8V 3A4 | A | |
| LCEL1 | PIPER | PA22 | 22 6159 | 3 05 | 6 | 1 | 1 | 221276 | | 1A6 | 15259 | VOLD AGENCIES LTD, BOX 6030, WETASKIWIN | A | |
| KZNE1 | PIPER | PA22 | 22 6326 | 3 05 | 1 | 1 | 1 | 110676 | | 1A6 | 15258 | TREMBLAY ALBERT, ST PAUL, TOA 3A0 | A | |
| KLVL1 | PIPER | PA22 | 22 6123 | 3 05 | 1 | 1 | 1 | 240976 | | 1A6 | 15258 | GREEN RONALD A, 806-10045-117 ST, EDMONTON, T5K 1W8 | A | |
| NKSL1 | PIPER | PA22 | 22 2925 | 3 05 | 1 | 1 | 1 | 120576 | | 1A6 | 15261 | STEWART H WILLIAM, BOX 102, VALLEYVIEW, TOH 3N0 | A | |
| NQX1 | PIPER | PA22 | 22 9091 | 3 04 | 1 | 1 | 1 | 170676 | | 1A6 | 15261 | WENC TARAS, BOX 181, OLDS | A | |
| NFR1 | PIPER | PA22 | 22 8645 | 3 04 | 1 | 1 | 1 | 080277 | | 1A6 | 15261 | PENNEY HEATHER, 18215-80 AVE, EDMONTON, T5T 0V3 | A | |
| NFX1 | PIPER | PA22 | 22 8717 | 3 04 | 1 | 1 | 1 | 140776 | | 1A6 | 15261 | MARKLE OSCAR G & FRANCES J, CLARESHOLM, T0L 0T0 | A | |

| MARKINGS MARQUES | TYPE | MODEL | MANUFACTURER'S NUMBER NUMERO DU CONSTRUCTEUR | COUNTRY OF MANUFACTURE PAYS DE CONSTRUCTION | GROSS WEIGHT POIDS BRUT | LAND - SEA - AIR ROUES - VOLETTEURS - PROP D. OR D.W.H. | J. SEAT ONLY ET AL NO. OF SEATS NO. DE SIÈGES | PROPULSION MOTEURS | CERT. OF AIRW. OR FLIGHT PERMIT VALID TO CERTIFICAT DE NAVIGABILITE OU PERMIS DE VOL VALABLE JUSQU'AU | REGISTRATION CANCELLED IMMATRICULATION ANNULEE | AIRCRAFT TYPE APPROVAL OR SPECS. TYPE D'APPROBATION OU DE SPECIFICATIONS | ENGINE MANUFACTURER CONSTRUCTEUR DU MOTEUR | OWNER'S NAME AND ADDRESS NOM ET ADRESSE DU PROPRIETAIRE | | PROVINCE |
|---------------------|-------|-------|---|--|----------------------------|---|---|-----------------------|--|---|---|---|--|---------------------|----------|
| | | | | | | | | | | | | | REGION | ANNÉE D'IMPORTATION | |
| JIVI | PIPER | PA22 | 22 519 | 3 05 1 | 1 1 1 | 1 1 1 | 1 | 1 | 281176 | | LA6 | 15373 | JOHNSTON BARRY CLIVE, BOX 550, CARMAN, ROG OGO | M | |
| JMFI | PIPER | PA22 | 22 4722 | 3 05 1 | 1 1 1 | 1 1 1 | 1 | 1 | 010773 | | LA6 | 15356 | ANDERSEN JOHN C, BOX 363, CHURCHILL, ROB OEO | M | |
| JKRI | PIPER | PA22 | 22 2700 | 3 05 1 | 1 1 1 | 1 1 1 | 1 | 1 | 270576 | | LA6 | 15357 | ZIEHLKE CONRAD RJ, BOX 179, ERICKSON, ROJ OPO | M | |
| HLNI | PIPER | PA22 | 22 1835 | 3 05 1 | 1 1 1 | 1 1 1 | 1 | 1 | 100876 | | LA6 | 15373 | BALTUS LOUIS C, RR5, DAUPHIN, R7N 2T8 | M | |
| JZFI | PIPER | PA22 | 22 3523 | 3 05 1 | 1 1 1 | 1 2 | 1 | 2 | 270676 | | LA6 | 15373 | CARMEN AVN LTD, RRI BOX 49 GRP 6, WINNIPEG, R3N 1H1 | M | |
| KUZI | PIPER | PA22 | 22 8493 | 3 04 1 | 1 1 1 | 1 1 1 | 1 | 1 | 270976 | | LA6 | 15374 | STEINKE ALLAN, 2-331 JOHNSON AVE W, WINNIPEG, R2L 0J2 | M | |
| LOYI | PIPER | PA22 | 22 2742 | 3 05 1 | 1 1 1 | 1 1 1 | 1 | 1 | 290377 | | LA6 | 15373 | RECUNYK WM N & EINFELD MA, LOT 63, LORETTE, ROA OYO | M | |
| LCBI | PIPER | PA22 | 22 129 | 3 05 1 | 1 1 1 | 1 1 1 | 1 | 1 | 131176 | | LA6 | 15359 | SCHOONBAERT DENNIS, BOX 357, ROSSBURN, ROJ IVO | M | |
| NDTI | PIPER | PA22 | 22 8183 | 3 04 1 | 1 1 1 | 1 1 1 | 1 | 1 | 240277 | | LA6 | 15361 | BAILES FRANK, ETAL, BOX 805, ROBLIN ROL IPO | M | |
| NQJI | PIPER | PA22 | 22 8954 | 3 04 1 | 1 1 1 | 1 1 1 | 1 | 1 | 211176 | | LA6 | 15361 | RASMUSSEN RONALD W, STARBUCK, ROG 2PO | M | |
| NHPI | PIPER | PA22 | 22 748 | 3 05 1 | 1 1 1 | 1 1 1 | 1 | 1 | 130576 | | LA6 | 15361 | SIMPSON WAYNE HARRIS, 1160-26 ST, BRANDON, R7B 2C3 | M | |
| LXDI | PIPER | PA22 | 22 7376 | 3 05 1 | 1 1 1 | 1 1 1 | 1 | 1 | 150676 | | LA6 | 15360 | SPURGEON RONALD A, 126 BIRCHDALE, WINNIPEG, R2H 1S4 | M | |
| PDZI | PIPER | PA22 | 22 9667 | 3 04 1 | 2 1 1 | 1 1 1 | 1 | 1 | 130676 | | LA6 | 15363 | WALLS RICHARD G, 519 SHERBURN ST, WINNIPEG, R3G 2K8 | M | |
| PJZI | PIPER | PA22 | 22 5690 | 3 05 1 | 1 1 1 | 1 1 1 | 1 | 1 | 050477 | | LA6 | 15363 | CAMPBELL J, ETAL, 79 BRIGHT OAK BAY, WINNIPEG R2M 2L9 | M | |
| PDJI | PIPER | PA22 | 22 9634 | 3 04 1 | 1 1 1 | 1 2 | 1 | 2 | 180871 | | LA6 | 15363 | FORT CHURCHILL FLYING CLUB, FORT CHURCHILL | M | |
| PITJ | PIPER | PA22 | 22 8757 | 3 04 1 | 1 1 1 | 1 1 1 | 1 | 1 | 061076 | | LA6 | 15364 | BASSETT DENNIS L, 624 MOUNTAIN RD, DAUPHIN, R7N 0S6 | M | |
| QXHI | PIPER | PA22 | 22 4818 | 3 05 1 | 1 1 1 | 1 1 1 | 1 | 1 | 220976 | | LA6 | 15371 | CHARTRAND R, BOX 271, THE PAS, R9A 1K4 | M | |
| QXBI | PIPER | PA22 | 22 1997 | 3 05 1 | 1 1 1 | 1 1 1 | 1 | 1 | 010876 | | LA6 | 15371 | LEA PERCY N & LANGSETH RA, MANITOU | M | |
| SRHI | PIPER | PA22 | 22 8155 | 3 04 1 | 1 1 1 | 1 1 1 | 1 | 1 | 250676 | | LA6 | 15366 | DYCK JOHN DAVID, NEWTON, ROH OXO | M | |
| SNHI | PIPER | PA22 | 22 2535 | 3 05 1 | 1 1 1 | 1 2 | 1 | 2 | 110571 | | LA6 | 15365 | MCINTOSH CR (INTERLAKE AVN), BOX 1138, GIMLI, ROC 1B0 | M | |
| VWCJ | PIPER | PA22 | 22 9827 | 3 04 1 | 1 1 1 | 1 1 1 | 1 | 1 | 110876 | | LA6 | 15367 | HAYWARD WILLIAM WILBERT, BOX 610, THOMPSON, R8N 1N4 | M | |
| VWHJ | PIPER | PA22 | 22 8332 | 3 04 1 | 1 1 1 | 1 1 1 | 1 | 1 | 160576 | | LA6 | 15367 | YOUNG JAMES RUSSEL, BOX 188, MANITOU, ROG IGO | M | |
| VWHI | PIPER | PA22 | 22 3484 | 3 05 6 | 1 1 1 | 1 1 1 | 1 | 1 | 070574 | | LA6 | 15367 | BOULTON ALBERT E, 139 GARRIOCH AVE, WINNIPEG, R3J 2T4 | M | |
| YDKJ | PIPER | PA22 | 22 9558 | 3 04 1 | 1 1 1 | 1 1 1 | 1 | 1 | 300776 | | LA6 | 15368 | DAKES STANLEY GLEN, PINE FALLS | M | |
| ZFDI | PIPER | PA22 | 22 8555 | 3 05 1 | 1 1 1 | 1 1 1 | 1 | 1 | 060277 | | LA6 | 15370 | FULLER W, BOX 85, PORTAGE LA PRAIRIE, R1N 3B2 | M | |
| FEATJ | PIPER | PA22 | 22 10 | 3 05 1 | 1 1 1 | 1 1 1 | 1 | 1 | 310177 | | LA6 | 15374 | LITWIN ROBERT, 292 HOUE DR, ST NORBERT | M | |
| FZNRJ | PIPER | PA22 | 22 3388 | 3 05 1 | 1 1 1 | 1 1 1 | 1 | 1 | 080976 | | LA6 | 15371 | LUMB TERRY R, 345 TAYLOR GEN DEL, THE PAS, R9A 1K2 | M | |
| GCNQL | PIPER | PA22 | 22 6102 | 3 05 1 | 1 1 1 | 1 1 1 | 1 | 1 | 311276 | | LA6 | 15374 | CUNNINGHAM MERLIN F, BINSARTH, ROJ OGO | M | |
| GCBOL | PIPER | PA22 | 22 9775 | 3 04 1 | 1 1 1 | 1 1 1 | 1 | 1 | 020477 | | LA6 | 15374 | ORSAK STANLEY, BINSARTH, ROJ OGO | M | |
| FXVXI | PIPER | PA22 | 22 5550 | 3 05 1 | 1 1 1 | 1 1 1 | 1 | 1 | 250776 | | LA6 | 15368 | FALK WALTER D, BOX 67, LANDMARK, ROA OXO | M | |
| GCRKI | PIPER | PA22 | 22 1685 | 3 05 1 | 1 1 1 | 1 1 1 | 1 | 1 | 050975 | | LA6 | 15374 | WEST BARRY E, 172 ARLINGTON ST, WINNIPEG, R3G 1Z5 | M | |
| GXCQL | PIPER | PA22 | 22 4255 | 3 05 1 | 1 1 1 | 1 1 1 | 1 | 1 | 240976 | | LA6 | 15374 | DUNCAN KENNETH R, 95 ROGAN DR, WINNIPEG, R2Y 0Z6 | M | |
| GCBML | PIPER | PA22 | 22 5860 | 3 05 1 | 1 1 1 | 1 1 1 | 1 | 1 | 070375 | | LA6 | 15374 | TREMAINE DUANE OH, BOX 696, RUSSELL, ROJ IWO | M | |
| GEHGL | PIPER | PA22 | 22 4704 | 3 05 1 | 1 1 1 | 1 1 1 | 1 | 1 | 050876 | | LA6 | 15375 | BRADLEY ARNOLD R, STRATHCLAIR, ROJ 2CO | M | |
| GFDYJ | PIPER | PA22 | 22 6486 | 3 05 1 | 1 1 1 | 1 1 1 | 1 | 1 | 180377 | | LA6 | 15376 | ENGEL GEORGE B, 175 INKSTER BLVD, WINNIPEG, R2W 0J7 | M | |
| GEGWL | PIPER | PA22 | 22 8695 | 3 04 1 | 1 1 1 | 1 1 1 | 1 | 1 | 060876 | | LA6 | 15375 | STEWART W ROSS & LONGSTAFF RE, CARDALE, ROK OJO | M | |
| GNICJ | PIPER | PA22 | 22 6405 | 3 05 1 | 1 1 1 | 1 1 1 | 1 | 1 | 151176 | | LA6 | 15374 | DAVIS GARY R, BROCHET, ROB OBO | M | |
| NDWJ | PIPER | PA22 | 22 8239 | 3 04 1 | 1 1 1 | 1 2 | 1 | 2 | 020367 | | LA6 | 15361 | THUNDER BAY FCG CLUB, THUNDER BAY ARPT, THUNDER BAY | O | |
| NQMJ | PIPER | PA22 | 22 8979 | 3 04 1 | 1 1 1 | 1 1 1 | 1 | 1 | 290376 | | LA6 | 15361 | FERGUSON JAMES, 268 S KENOGAMI AVE, THUNDER BAY | O | |
| BYFJ | PIPER | PA22 | 22 7431 | 3 05 1 | 1 1 1 | 1 1 1 | 1 | 1 | 180676 | | LA6 | 15370 | PADDINGTON CLIFFORD, 1527 DEWONEY E, REGINA, S4R 1G5 | S | |
| CBJJI | PIPER | PA22 | 22 4644 | 3 05 1 | 1 1 1 | 1 1 1 | 1 | 1 | 280774 | | LA6 | 15372 | SHILLINGTON EDWARD BLAIN, 2320 MONTAGUE ST, REGINA | S | |
| DQJJI | PIPER | PA22 | 22 1000 | 3 05 1 | 1 1 1 | 1 1 1 | 1 | 1 | 180976 | | LA6 | 15374 | MACFARLANE GARTH W, BOX 130, GLEN EWEN, SOC 1CO | S | |
| HJXJ | PIPER | PA22 | 22 2464 | 3 05 1 | 1 1 1 | 1 1 1 | 1 | 1 | 221175 | | LA6 | 15373 | ANDRIK AVIATION, 2519 MCTAVISH ST, REGINA, S4S 0K9 | S | |
| IKWJ | PIPER | PA22 | 22 3720 | 3 05 1 | 1 1 1 | 1 1 1 | 1 | 1 | 160277 | | LA6 | 15356 | ESTON FLYING SERVICE LTD, BOX 771, ESTON, SOL 1A0 | S | |
| JNNJ | PIPER | PA22 | 22 944 | 3 05 1 | 1 1 1 | 1 1 1 | 1 | 1 | 170875 | | LA6 | 15373 | MUN SEWER MTNC, 4306 CASTLE RD, REGINA, S4S 4W1 | S | |
| JALJ | PIPER | PA22 | 22 3800 | 3 05 1 | 1 1 1 | 1 1 1 | 1 | 1 | 151075 | | LA6 | 15356 | MCINTOSH WILMER, BOX 155, HAZLET, SON 1EO | S | |
| JAHI | PIPER | PA22 | 22 4040 | 3 05 8 | 1 1 1 | 1 1 1 | 1 | 1 | 190576 | | LA6 | 15356 | MCINTYRE BERNARD G, BOX 336, URANIUM CITY, SOJ 2W0 | S | |
| JGHI | PIPER | PA22 | 22 4511 | 3 05 1 | 1 1 1 | 1 1 1 | 1 | 1 | 290776 | | LA6 | 15356 | GODON EDWARD GEORGE, BOX 314, ARCOLA, SOC OGO | S | |

| MARKINGS MARQUES | TYPE | MODEL | MANUFACTURE NUMBER NUMERO DU CONSTRUCTEUR | COUNTRY OF MANUFACTURE PAYS DE CONSTRUCTION | GROSS WEIGHT POIDS BRUT | LAND - SEA - AIR ROUES - PORTES - ESPES | CLASSIFICATION J. SER. OU J. E. H. | NO. OF ENGINES NOMBRE DE MOTEURS | PURPOSE DESTINÉE A | CERT. OF AIRW. OR FLIGHT PERMIT VALID TO | CERTIFICATE DE NAVIGATION OU PERMIS DE VOL VALABLE JUSQU'AU | REGISTRATION CANCELLED RADIATION ANNULÉE | AIRCRAFT TYPE APPROVAL ON SPECS. | TYPE D'APPROBATION OU DE SPECIFICATIONS | ENGINE MANUFACTURER CONSTRUCTEUR DU MOTEUR | YEAR MANUFACTURED ANNÉE D'IMPRÉVATION | OWNER'S NAME AND ADDRESS | PROVINCE |
|---------------------|------|---------|--|--|----------------------------|--|---------------------------------------|--|-----------------------|--|---|---|---|--|---|--|--------------------------------|----------|
| | | | | | | | | | | | | | | | | | NOM ET ADRESSE DU PROPRIÉTAIRE | |
| JICLPIPER | PA22 | 22 4946 | 3 05 1 | 1 1 1 | 220575 | 1A6 | 15373 | GROSSKOPF ERNIE A & HAIGHT KD, ADANAC, SOK 080 | S | | | | | | | | | |
| KTFLPIPER | PA22 | 22 4600 | 3 05 1 | 1 1 1 | 200876 | 1A6 | 15358 | HAIGHT KEVIN, RR1, ADANAC, SOK 080 | S | | | | | | | | | |
| KFCQPIPER | PA22 | 22 5714 | 3 05 6 | 1 1 1 | 290875 | 1A6 | 15357 | MOSSBANK MOTORS LTD, MOSSBANK, SOH 3G0 | S | | | | | | | | | |
| KZRIPIPER | PA22 | 22 2658 | 3 05 1 | 1 1 1 | 040976 | 1A6 | 15373 | MALLIK A & PRESTON K, 1405 MACPHERSON AVE, REGINA | S | | | | | | | | | |
| JZMLPIPER | PA22 | 22 3441 | 3 05 1 | 1 1 1 | 060574 | 1A6 | 15373 | MCRAE RAYMOND E, BOX 359, STOUGHTON, SOG 4T0 | S | | | | | | | | | |
| KMMPIPER | PA22 | 22 4066 | 3 05 1 | 1 1 1 | 240576 | 1A6 | 15373 | MACKAY R & LITTLE R, 230 DOUGLAS RD, WEYBURN, S4H ON4S | S | | | | | | | | | |
| KATLPIPER | PA22 | 22 3695 | 3 05 6 | 1 1 1 | 250976 | 1A6 | 15357 | WILSON CH, BOX 120, MILESTONE, SOG 3L0 | S | | | | | | | | | |
| LSXLPIPER | PA22 | 22 3791 | 3 05 1 | 1 1 1 | 101076 | 1A6 | 15359 | MCMAN EG & CHATTERTON EK, BOX 8, SUMMERBERRY | S | | | | | | | | | |
| KISLPIPER | PA22 | 22 2612 | 3 05 1 | 1 1 1 | 050377 | 1A6 | 15358 | BROWN BARRY J, CLIMAX, SON ONO | S | | | | | | | | | |
| KFRIPPIPER | PA22 | 22 5808 | 3 05 1 | 1 1 1 | 180377 | 1A6 | 15357 | EVANS ROBERT W, BRACKEN | S | | | | | | | | | |
| LXELPIPER | PA22 | 22 7389 | 3 05 1 | 1 1 1 | 050869 | 1A6 | 15360 | GILL EVA MARY, INDIAN HEAD | S | | | | | | | | | |
| MHOLPIPER | PA22 | 22 2480 | 3 05 1 | 1 1 1 | 011176 | 1A6 | 15360 | SENEHEN NICK, BOX 1060, UNITY | S | | | | | | | | | |
| NOKLPIPER | PA22 | 22 8962 | 3 04 1 | 2 1 1 | 030776 | 1A6 | 15361 | JESCHKE HARRY L, NOKOMIS, SOG 3R0 | S | | | | | | | | | |
| NDMLPIPER | PA22 | 22 8381 | 3 04 1 | 1 1 1 | 011275 | 1A6 | 15361 | NUTTALL ELDON MANFORD, PENSE, SOG 3W0 | S | | | | | | | | | |
| NGBLPIPER | PA22 | 22 8833 | 3 04 1 | 1 1 1 | 150876 | 1A6 | 15361 | SAGAL BROS SALES LTD, BOX 1357, MOOSE JAW | S | | | | | | | | | |
| PYBLPIPER | PA22 | 22 8315 | 3 04 1 | 1 1 1 | 230177 | 1A6 | 15364 | DUESING LESTER A, BOX 91, DILKE, SOG 1C0 | S | | | | | | | | | |
| PPZLPIPER | PA22 | 22 788 | 3 05 1 | 1 1 1 | 230776 | 1A6 | 15364 | TOWNSEND CO, 11 ALLEN DR, SWIFT CURRENT, S9H 3A2 | S | | | | | | | | | |
| QGELPIPER | PA22 | 22 8458 | 3 04 1 | 1 1 1 | 060476 | 1A6 | 15369 | GRADIN GLEN ELIS, BOX 40, LANDIS, SOK 2K0 | S | | | | | | | | | |
| SWMPIPER | PA22 | 22 8075 | 3 04 1 | 1 1 1 | 291176 | 1A6 | 15365 | THOMPSON ROSS G, ETAL, EATON, SOL 1A0 | S | | | | | | | | | |
| XFALPIPER | PA22 | 22 4873 | 3 05 1 | 1 1 1 | 020576 | 1A6 | 15368 | REBLE WALTER, ROCKHAVEN | S | | | | | | | | | |
| XIOLPIPER | PA22 | 22 4312 | 3 05 1 | 1 1 1 | 160976 | 1A6 | 15368 | MURRAY'S MENS & CHILDS WEAR, HUMBOLDT | S | | | | | | | | | |
| FZXLPIPER | PA22 | 22 2758 | 3 05 1 | 1 1 1 | 071176 | 1A6 | 15371 | WOLFE ROBERT G, BOX 1264, ROSETOWN, SOL 2V0 | S | | | | | | | | | |
| GCCFLPIPER | PA22 | 22 4840 | 3 05 1 | 1 1 1 | 020476 | 1A6 | 15374 | SHILLINGTON EDWARD BLAIN, 2320 MONTAGUE ST, REGINA | S | | | | | | | | | |
| GCDVPIPER | PA22 | 22 4201 | 3 05 1 | 1 1 1 | 030676 | 1A6 | 15374 | BLOCK WILLIAM, BOX 636, INDIAN HEAD, SOG 2K0 | S | | | | | | | | | |
| GECKLPIPER | PA22 | 22 1296 | 3 05 1 | 1 1 1 | 270377 | 1A6 | 15375 | PIGUET TERRELL W, RR4, PRINCE ALBERT, S6V 5R2 | S | | | | | | | | | |
| GEGOLPIPER | PA22 | 22 8320 | 3 04 1 | 1 1 1 | 290576 | 1A6 | 15375 | STEWART RICHARD DOUGLAS, BOX 594, CARNDUFF, SOC 0S0 | S | | | | | | | | | |
| GORFLPIPER | PA22 | 22 4473 | 3 05 1 | 1 1 1 | 120776 | 1A6 | 15375 | HAMEL ROBERT, BOX 116, EDAM, SOM 0V0 | S | | | | | | | | | |
| APSLPIPER | PA22 | 22 5749 | 3 05 1 | 1 1 1 | 090776 | 1A6 | 15472 | SMITH EDWIN S, 402-41 DUNDONALD ST, TORONTO, M4Y 1K6 | O | | | | | | | | | |
| BNDLPIPER | PA22 | 22 7612 | 3 04 1 | 1 1 1 | 030177 | 1A6 | 15471 | OULAHEN PB & ZIMMERMANN W, RR3, LEAMINGTON | O | | | | | | | | | |
| CISLPIPER | PA22 | 22 9483 | 3 04 1 | 1 1 1 | 280177 | 1A6 | 15472 | DINGMAN JOHN, RR2, PETERBOROUGH, K9J 6X3 | O | | | | | | | | | |
| CLALPIPER | PA22 | 22 5089 | 3 05 1 | 1 1 1 | 080876 | 1A6 | 15466 | RAVEN WILLIAM, SUNORIDGE, POA 1Z0 | O | | | | | | | | | |
| AZDLPIPER | PA22 | 22 8644 | 3 04 1 | 1 1 1 | 041276 | 1A6 | 15470 | MIDDLETON D & DOBBIN R, RR1, WYOMING, NON 1T0 | O | | | | | | | | | |
| CCGLPIPER | PA22 | 22 7304 | 3 04 1 | 1 1 1 | 120676 | 1A6 | 15471 | GARTSHORE CURTIS A, 1400 PEOPLES RD, SAULT STE MARIE | O | | | | | | | | | |
| AXBPLPIPER | PA22 | 22 3282 | 3 06 1 | 1 1 1 | 080776 | 1A6 | 15470 | SEITZ WILLIAM L, 18 BLAKE ST, LITTLE CURRENT | O | | | | | | | | | |
| BLIOLPIPER | PA22 | 22 432 | 3 05 1 | 1 1 1 | 270976 | 1A6 | 15473 | JONES EDGAR C, RR1, PUSLINCH, NOB 2J0 | O | | | | | | | | | |
| CEKPLPIPER | PA22 | 22 1198 | 3 05 1 | 1 1 1 | 070476 | 1A6 | 15473 | STUBBS JAMES M, THEFORD | O | | | | | | | | | |
| EBRLPIPER | PA22 | 22 1278 | 3 05 1 | 1 1 1 | 240576 | 1A6 | 15453 | BROUILLETTE ANDRE, 285 6 AVENUE, COCHRANE, POL 1C0 | O | | | | | | | | | |
| DWELPIPER | PA22 | 22 2097 | 3 04 1 | 1 1 1 | 040976 | 1A6 | 15470 | RAMSEY J BENNETT M WHALEY WM, 11 KENT, SMITHS FALLS | O | | | | | | | | | |
| EBWLPIPER | PA22 | 22 1319 | 3 05 6 | 1 1 1 | 150876 | 1A6 | 15453 | TINNEY ROBERT W, RR2, FLORENCE | O | | | | | | | | | |
| HDCPLPIPER | PA22 | 22 2234 | 3 05 1 | 1 1 1 | 081076 | 1A6 | 15454 | CROZIER VC & WHALEY W, OXFORD MILLS | O | | | | | | | | | |
| GKFLPIPER | PA22 | 22 3106 | 3 05 1 | 1 1 1 | 310376 | 1A6 | 15473 | LLOYD FW, RR2, BLACKSTOCK, LOB 1B0 | O | | | | | | | | | |
| GFQLPIPER | PA22 | 22 9240 | 3 04 1 | 1 1 1 | 240676 | 1A6 | 15472 | TOPPING JOHN D, RR4, STOUFFVILLE | O | | | | | | | | | |
| FHYLPIPER | PA22 | 22 6394 | 3 05 1 | 1 1 1 | 270876 | 1A6 | 15473 | JOHNSTON BERNARD, BOX 40, HANNON PO, LOR 1P0 | O | | | | | | | | | |
| GFHLPIPER | PA22 | 22 7368 | 3 05 1 | 1 1 1 | 121076 | 1A6 | 15472 | MATTICE JIM, RR1, SELKIRK, NOA 1P0 | O | | | | | | | | | |
| GJLLPIPER | PA22 | 22 813 | 3 05 1 | 1 1 1 | 090776 | 1A6 | 15473 | HALE GARY D, 162 QUEEN ST N, HAMILTON, L8R 2W1 | O | | | | | | | | | |
| GJMLPIPER | PA22 | 22 4372 | 3 05 1 | 1 1 1 | 230574 | 1A6 | 15473 | LLOYD RUSS, 6 ST, COLLINGWOOD | O | | | | | | | | | |
| GCMLPIPER | PA22 | 22 3362 | 3 05 1 | 1 1 1 | 290576 | 1A6 | 15472 | MCMILLAN GEORGE C, 1177 HAMMOND ST, NORTH BAY | O | | | | | | | | | |
| FSXLPIPER | PA22 | 22 45 | 3 05 1 | 1 1 1 | 290676 | 1A6 | 15452 | ALDRED RJ & PLAYFORD CH & WJ, RR1, TARZWELL, POK 1V0 | O | | | | | | | | | |

| MARKING MARQUE | TYPE | MODEL | MANUFACTURER'S NUMBER NUMÉRO DU CONSTRUCTEUR | COUNTRY OF MANUFACTURE PAYS DE CONSTRUCTION | GROSS WEIGHT POIDS BRUT | LAND - SEA - AIR ROUTE - ALTIITUDES - SOCS D. OR. D. H. | J. SECS. DU J. P. N. | NO. OF ENGINES NOMBRE DE MOTEURS | PURPOSE DESIGNÉ A | CERT. OF AIRW. OR FLIGHT PERMIT VALID TO CERTIFICAT DE NAVIGABILITE OU PERMIS DE VOL VALABLE JUSQU'AU | REGISTRATION CANCELLED RADIATION ANNULEE | AIRCRAFT TYPE APPROVAL OR SPEC. TYPE D'APPROBATION OU DE SPECIFICATIONS | ENGINE MANUFACTURER CONSTRUCTEUR DU MOTEUR | REGION | YEAR IMPORTED ANNEE D'IMPORTATION | OWNER'S NAME AND ADDRESS NOM ET ADRESSE DU PROPRIETAIRE | PROVINCE |
|-------------------|------|---------|---|--|----------------------------|---|---|-------------------------------------|----------------------|--|---|--|---|--------|--------------------------------------|--|----------|
| | | | | | | | | | | | | | | | | | |
| HCUIPIPER | PA22 | 22 1809 | 3 05 5 1 1 1 | 011070 | 1A6 | 15453 | RIEGG KARL, 1409 SANDGATE CRES, MISSISSAUGA | 0 | | | | | | | | | |
| FFVPIPER | PA22 | 22 673 | 3 05 1 1 1 1 | 140770 | 1A6 | 15452 | HENNIN F, RR1, SHERKSTON | 0 | | | | | | | | | |
| JMKPIPER | PA22 | 22 4878 | 3 05 1 2 1 1 | 181276 | 1A6 | 15457 | IRWIN WR, 29 SIDNEY CRESCENT, BATAWA, KOK 1E0 | 0 | | | | | | | | | |
| JGJPIPER | PA22 | 22 4553 | 3 05 1 1 1 1 | 280570 | 1A6 | 15456 | CAMPBELL DONALD, 17 LANG AVE, KAPUSKASING | 0 | | | | | | | | | |
| YBSPIPER | PA22 | 22 1 | 3 05 1 1 1 1 | 210776 | 1A6 | 15455 | TYRRELL T R, 5 VANDERBRENT CRES, WESTON | 0 | | | | | | | | | |
| HXVPIPER | PA22 | 22 2636 | 3 05 1 1 1 1 | 030674 | 1A6 | 15455 | HALL MURRAY BILL & BURNS, 517-3 AVE E, OWEN SOUND | 0 | | | | | | | | | |
| IVHPIPER | PA22 | 22 1647 | 3 05 1 1 1 1 | 160576 | 1A6 | 15457 | MACKENZIE RC, 16-198 PRESLAND RD, OTTAWA, KIK 288 | 0 | | | | | | | | | |
| IBWPIPER | PA22 | 22 3040 | 3 05 6 1 1 1 | 190377 | 1A6 | 15455 | DAWSON GLENN W, BOX 68, WHEATLEY | 0 | | | | | | | | | |
| JFJPIPER | PA22 | 22 4248 | 3 05 5 1 1 1 | 070377 | 1A6 | 15456 | PENHALE EMERSON, WOODHAM | 0 | | | | | | | | | |
| KKXPIPER | PA22 | 22 2006 | 3 05 1 1 1 1 | 270676 | 1A6 | 15458 | MARTYN BLAIR, BLACKSTOCK, L08 180 | 0 | | | | | | | | | |
| KDYPIPER | PA22 | 22 1591 | 3 05 1 1 1 1 | 170576 | 1A6 | 15457 | NIX GLEN W, RR3, MALTON | 0 | | | | | | | | | |
| KUCPIPER | PA22 | 22 6348 | 3 05 1 1 1 1 | 120572 | 1A6 | 15458 | SHEA MASONRY CONSTR LTD, 99 O'CARROLL, PETERBOROUGH | 0 | | | | | | | | | |
| LOJPIPER | PA22 | 22 6951 | 3 05 1 1 1 1 | 051176 | 1A6 | 15459 | LINN EARL & DOWNEY ROBERT, RR1, BOLTON | 0 | | | | | | | | | |
| KLWPIPER | PA22 | 22 6190 | 3 05 1 1 1 1 | 300776 | 1A6 | 15458 | MINOR GLENDA, RR4, LAKEFIELD, KOL 2H0 | 0 | | | | | | | | | |
| LKHPIPER | PA22 | 22 6841 | 3 05 1 2 1 1 | 010377 | 1A6 | 15459 | MCANENEY WILFRID, 31 CHESTNUT E, ST CATHARINES | 0 | | | | | | | | | |
| KFELPIPER | PA22 | 22 5564 | 3 05 1 1 1 1 | 021076 | 1A6 | 15457 | DRACH CHESTER H, RR1, FENELON FALLS, KOM 1N0 | 0 | | | | | | | | | |
| KURPIPER | PA22 | 22 6281 | 3 05 6 1 1 1 | 141276 | 1A6 | 15458 | FOX RONALD J, 782 DODSWORTH CRES, MISSISSAUGA | 0 | | | | | | | | | |
| LQKPIPER | PA22 | 22 7009 | 3 05 1 1 1 1 | 260177 | 1A6 | 15459 | ABELS KURT H, 10 MUIR DRIVE, SCARBOROUGH, M1M 384 | 0 | | | | | | | | | |
| LGGPIPER | PA22 | 22 1562 | 3 05 1 1 1 1 | 060776 | 1A6 | 15459 | HOLDEN RUSSELL G, 106-80 INVERLOCHY BLVD, THORNHILL | 0 | | | | | | | | | |
| KTFPIPER | PA22 | 22 4785 | 3 05 6 1 1 1 | 010377 | 1A6 | 15458 | HASBURY STEPHEN J, 3-7 BRIARWOOD, PORT CREDIT | 0 | | | | | | | | | |
| LPRPIPER | PA22 | 22 7369 | 3 05 1 1 1 1 | 080676 | 1A6 | 15468 | ORCHARD L & RUNDLE M, HOLSTEIN | 0 | | | | | | | | | |
| LCPPIPER | PA22 | 22 4707 | 3 05 1 1 1 1 | 240576 | 1A6 | 15473 | BOLDUC CLAUDE M, BOX 1012, GERALDTON, POT 1M0 | 0 | | | | | | | | | |
| JXBPIPER | PA22 | 22 4403 | 3 05 1 1 1 1 | 130776 | 1A6 | 15460 | CHALMERS JAMES A, 2216-52 LABELLE AVE, TORONTO | 0 | | | | | | | | | |
| JZBPIPER | PA22 | 22 755 | 3 05 1 1 1 1 | 231276 | 1A6 | 15457 | KNOX CATHERINE JEAN, RR5, ORANGEVILLE | 0 | | | | | | | | | |
| JZZPIPER | PA22 | 22 1370 | 3 05 1 1 1 1 | 091176 | 1A6 | 15457 | EDMUNDS ROBERT, LAKESHORE DR, COBourg | 0 | | | | | | | | | |
| KUGPIPER | PA22 | 22 5573 | 3 05 1 1 1 1 | 010477 | 1A6 | 15458 | SALE REPORTED/VENTE SIGNALEE | 0 | | | | | | | | | |
| LQIPIPER | PA22 | 22 6894 | 3 05 1 1 1 2 | 210571 | 1A6 | 15459 | SALE REPORTED/VENTE SIGNALEE | 0 | | | | | | | | | |
| KZMPIPER | PA22 | 22 6327 | 3 05 7 1 1 1 | 110576 | 1A6 | 15458 | LEAVENS CD & RH, 113 KING ST W, BOLTON, LOP 1A0 | 0 | | | | | | | | | |
| KUXPIPER | PA22 | 22 6358 | 3 05 5 1 1 1 | 011176 | 1A6 | 15458 | MORIN G, (JERRY'S FURNITURE), 227 HEMLOCK ST, TIMMINS | 0 | | | | | | | | | |
| LXBPIPER | PA22 | 22 7330 | 3 05 6 1 1 1 | 171275 | 1A6 | 15460 | FORSYTH DONALD B, 304 BESSERER ST, OTTAWA, K1N 6B5 | 0 | | | | | | | | | |
| NDNPIPER | PA22 | 22 8402 | 3 04 1 1 1 1 | 220476 | 1A6 | 15461 | BIRCH JW, 310 HORSHAM AVE, WILLOWDALE, M2R 1G6 | 0 | | | | | | | | | |
| MIHPIPER | PA22 | 22 4183 | 3 05 1 1 1 1 | 120974 | 1A6 | 15460 | STRETCH ELMO, 4134 NEW ST, BURLINGTON, L7L 1S9 | 0 | | | | | | | | | |
| LXXPIPER | PA22 | 22 2578 | 3 05 1 1 1 1 | 290876 | 1A6 | 15460 | MCFADDEN TERENCE W, 26 WELDON COURT, LINDSAY, K9V 3N3 | 0 | | | | | | | | | |
| NFCPIPER | PA22 | 22 8657 | 3 04 1 1 1 1 | 280876 | 1A6 | 15461 | PECK HAROLD W, RR1, BLACKSTOCK | 0 | | | | | | | | | |
| NDUIPER | PA22 | 22 8192 | 3 04 1 1 1 1 | 240473 | 1A6 | 15461 | GILL HARRY, 570 KERR STREET, OAKVILLE | 0 | | | | | | | | | |
| MDVPIPER | PA22 | 22 7526 | 3 05 5 1 1 2 | 020668 | 1A6 | 15460 | SALE REPORTED/VENTE SIGNALEE | 0 | | | | | | | | | |
| NRBPIPER | PA22 | 22 4985 | 3 05 1 1 1 1 | 221276 | 1A6 | 15461 | KARN RA & COVE JL, 558 ROSEDALE AVE, LONDON | 0 | | | | | | | | | |
| NDQPIPER | PA22 | 22 8112 | 3 04 1 1 1 1 | 080976 | 1A6 | 15461 | BASSETT AE, 195 MAIN ST, STITTSVILLE, KOA 3G0 | 0 | | | | | | | | | |
| MDTPIPER | PA22 | 22 7473 | 3 05 1 1 1 1 | 040676 | 1A6 | 15460 | RIDGE J W & SMITH A, BOX 209, MOUNT HOPE | 0 | | | | | | | | | |
| NFTPIPER | PA22 | 22 8682 | 3 04 1 1 1 1 | 040776 | 1A6 | 15461 | BECHARD ME, BOX 100, MAITLAND, KOE 1P0 | 0 | | | | | | | | | |
| NFMPPIPER | PA22 | 22 8557 | 3 04 1 1 1 1 | 160568 | 1A6 | 15461 | GAMBLE LTD KENNETH G, RR2, HAMILTON, L8N 2Z7 | 0 | | | | | | | | | |
| NDZPIPER | PA22 | 22 8287 | 3 04 1 1 1 1 | 270476 | 1A6 | 15461 | DONALDSON A, 7412 MERRITT AVE, NIAGARA FALLS | 0 | | | | | | | | | |
| NDUIPER | PA22 | 22 7512 | 3 05 1 1 1 1 | 280576 | 1A6 | 15460 | SARTISON H GLEN, 1888 LORRAINE AVE, OTTAWA, K1H 6Z8 | 0 | | | | | | | | | |
| NDSPPIPER | PA22 | 22 8163 | 3 04 1 1 1 1 | 300576 | 1A6 | 15461 | POWELL BIRRELL R, 210 WALTER AVE N, HAMILTON, L8H 5R1 | 0 | | | | | | | | | |
| NQUIPER | PA22 | 22 9101 | 3 04 1 1 1 1 | 190876 | 1A6 | 15461 | SMITH IR, 350 LITTLE ST, BOX 665, HAILEYBURY | 0 | | | | | | | | | |
| NQIPIPER | PA22 | 22 8932 | 3 04 5 1 1 2 | 080665 | 1A6 | 15461 | SALE REPORTED/VENTE SIGNALEE | 0 | | | | | | | | | |
| NQHPIPER | PA22 | 22 8909 | 3 04 1 1 1 1 | 250876 | 1A6 | 15461 | ELLIOT RICHARD A, RR3, COLLINGWOOD, L9Y 3Z2 | 0 | | | | | | | | | |
| NFDPIPER | PA22 | 22 549 | 3 05 1 1 1 1 | 140776 | 1A6 | 15461 | ADAMS JOHN ROGER, 58 BEDFORD ST, CHATHAM, N7L 2V3 | 0 | | | | | | | | | |

| MARQUES MARKS | TYPE | MODEL | MANUFACTURER'S NUMBER NUMERO DU CONSTRUCTEUR | COUNTRY OF MANUFACTURE PAYS DE CONSTRUCTION | GROSS WEIGHT POIDS BRUT | LAND - SEA - AIR TERR. - MER. - AIR | NO. OF ENGINES NO. DE MOTEURS | CER. OF AIRW. OR FLIGHT PERMIT VALID TO | CERTIFICATE OF NAVIGABILITY OR PERMIS DE VOL VALABLE JUSQU'AU | REGISTRATION CANCELLED ANNULATION AVISER | AIRCRAFT TYPE APPROVAL OR SPECS. TYPE D'APPROBATION OU DE SPECIFICATIONS | ENGINES MANUFACTURER CONSTRUCTEUR DU MOTEUR | YEAR IMPORTED ANNEE D'IMPORTATION | OWNER'S NAME AND ADDRESS NOM ET ADRESSE DU PROPRIETAIRE | PROVINCE |
|------------------|------|-------|---|--|----------------------------|--|----------------------------------|---|---|---|---|--|---|--|----------|
| | | | | | | | | | | | | | | | |
| NQFIPIPER | | PA22 | 22 8866 | 3 | 04 | 1 | 1 | 1 | 041076 | | LA6 | 15461 | KULIK DONALD A, 1505-65 HIGH PARK AVE, TORONTO | 0 | |
| MGJ1PIPER | | PA22 | 22 3153 | 3 | 05 | 1 | 1 | 1 | 200676 | | LA6 | 15460 | JACOBS ELMER L, RR2, WHEATLEY | 0 | |
| NDK1PIPER | | PA22 | 22 8295 | 3 | 04 | 1 | 1 | 2 | 170676 | | LA6 | 15461 | SMITHS FALLS FLG CLUB, BOX 4, SMITHS FALLS, K7A 4S9 | 0 | |
| NVC1PIPER | | PA22 | 22 5764 | 3 | 05 | 1 | 1 | 1 | 200474 | | LA6 | 15460 | SALE REPORTED/VENTE SIGNALÉE | 0 | |
| NQSIPIPER | | PA22 | 22 9073 | 3 | 04 | 1 | 1 | 1 | 041176 | | LA6 | 15461 | THOMPSON J & DELAND L, 497 GENEVA ST, ST CATHARINES | 0 | |
| NEB1PIPER | | PA22 | 22 8485 | 3 | 04 | 1 | 1 | 1 | 041176 | | LA6 | 15461 | ANDERSEN GREGORY P, 314 WHITEHEAD CRES, BOLTON | 0 | |
| MGY1PIPER | | PA22 | 22 2899 | 3 | 05 | 1 | 1 | 1 | 220675 | | LA6 | 15460 | OMARRA LR, RR1, BANCROFT | 0 | |
| MDQ1PIPER | | PA22 | 22 7503 | 3 | 05 | 1 | 1 | 1 | 300776 | | LA6 | 15460 | WINGROVE BJ, RR1, GUELPH, N1H 6H7 | 0 | |
| NFN1PIPER | | PA22 | 22 8581 | 3 | 04 | 1 | 1 | 1 | 210576 | | LA6 | 15461 | LITTLE RW, 7 GROUP F SS 1, HAMILTON, L8N 2Z8 | 0 | |
| LZE1PIPER | | PA22 | 22 3330 | 3 | 05 | 1 | 1 | 1 | 180876 | | LA6 | 15459 | THOMSEN WM J, 1206-45 LIVINGSTON RD, SCARBOROUGH | 0 | |
| NVK1PIPER | | PA22 | 22 9219 | 3 | 04 | 1 | 1 | 1 | 131176 | | LA6 | 15462 | PARK JOSEPH M, BOX 147, CHAPLEAU | 0 | |
| NDP1PIPER | | PA22 | 22 8063 | 3 | 04 | 1 | 1 | 1 | 280874 | | LA6 | 15461 | FABBRO ROBERT LOUIS, 299 AVENUE RD, TORONTO, M4V 2H2 | 0 | |
| NQR1PIPER | | PA22 | 22 9065 | 3 | 04 | 1 | 1 | 1 | 110476 | | LA6 | 15461 | CLARKE GERALD T, RR3, ST THOMAS, N5P 3S7 | 0 | |
| HIB1PIPER | | PA22 | 22 5630 | 3 | 05 | 1 | 1 | 1 | 190377 | | LA6 | 15460 | BEAVERDALE CONSTR LTD, 30 ELGIN ST W, COBourg | 0 | |
| NVJ1PIPER | | PA22 | 22 9150 | 3 | 04 | 1 | 1 | 1 | 051276 | | LA6 | 15461 | FORREST CH STEADMAN KA, 27 NOTTINGHAM, ST CATHARINES | 0 | |
| OTN1PIPER | | PA22 | 22 9468 | 3 | 04 | 1 | 1 | 1 | 270875 | | LA6 | 15462 | ANDREWS PETER, 1232 MONA RD, PORT CREDIT | 0 | |
| PRV1PIPER | | PA22 | 22 1438 | 3 | 05 | 1 | 1 | 1 | 050776 | | LA6 | 15464 | STEWART GEORGE, 808A-25 WIDDICOMBE HILL, WESTON | 0 | |
| OHQ1PIPER | | PA22 | 22 5378 | 3 | 05 | 1 | 1 | 1 | 200676 | | LA6 | 15462 | STEININGER KARL F, 228 BEATTY AVE, OSHAWA | 0 | |
| PTC1PIPER | | PA22 | 22 9799 | 3 | 04 | 1 | 1 | 1 | 180477 | | LA6 | 15463 | HOLDITCH JOHN ER, 1394 IAN RD, BURLINGTON | 0 | |
| PMD1PIPER | | PA22 | 22 9098 | 3 | 04 | 1 | 1 | 1 | 040776 | | LA6 | 15463 | OAKDALE FLYERS INC, RR3, FLORENCE, NOP 1R0 | 0 | |
| OSC1PIPER | | PA22 | 22 6441 | 3 | 05 | 1 | 1 | 1 | 121276 | | LA6 | 15469 | MACLELLAN DA, 37 LEACROFT CRES, DON MILLS, M3B 2G5 | 0 | |
| PKO1PIPER | | PA22 | 22 5387 | 3 | 05 | 1 | 1 | 1 | 040277 | | LA6 | 15463 | BURRY MC, 69 BEAVER BEND CRES, ISLINGTON, M9B 5R4 | 0 | |
| PDK1PIPER | | PA22 | 22 9638 | 3 | 04 | 1 | 1 | 1 | 180575 | | LA6 | 15463 | LEES THOMAS J, RR2, DUNDAS, L9H 5E2 | 0 | |
| PEH1PIPER | | PA22 | 22 5006 | 3 | 05 | 1 | 1 | 1 | 110277 | | LA6 | 15463 | MCMULLEN JAMES R, 500 CANTERBURY, LONDON | 0 | |
| UTE1PIPER | | PA22 | 22 9454 | 3 | 04 | 1 | 1 | 2 | 060275 | | LA6 | 15462 | SMITHS FALLS FLG CLUB, BOX 4, SMITHS FALLS, K7A 4S9 | 0 | |
| RGM1PIPER | | PA22 | 22 9845 | 3 | 04 | 1 | 1 | 1 | 080976 | | LA6 | 15464 | TAIT ROBERT, 2388 CAVENDISH DR, BURLINGTON, L7P 3B8 | 0 | |
| RFT1PIPER | | PA22 | 22 3942 | 3 | 05 | 1 | 1 | 1 | 160776 | | LA6 | 15470 | WALLACE JAMES, 40 NEWBURY AVE, OTTAWA, K2E 6K8 | 0 | |
| QPJ1PIPER | | PA22 | 22 3666 | 3 | 05 | 1 | 1 | 1 | 030975 | | LA6 | 15471 | DUELLETTE LOMER & HELEN, RR3, KINGSVILLE | 0 | |
| QOK1PIPER | | PA22 | 22 8911 | 3 | 04 | 1 | 1 | 1 | 120776 | | LA6 | 15472 | RUTHVEN LORNE, 20 CHARTIS ST, CHATHAM | 0 | |
| ROB1PIPER | | PA22 | 22 8393 | 3 | 04 | 1 | 1 | 1 | 200676 | | LA6 | 15464 | FITZPATRICK JAMES E, 29 FACENDI DR, PETERBOROUGH | 0 | |
| TWB1PIPER | | PA22 | 22 867 | 3 | 05 | 1 | 1 | 1 | 310776 | | LA6 | 15471 | YEOMANS KENETH, RR1, ORONO, L0B 1M0 | 0 | |
| TDCLPIPER | | PA22 | 22 9406 | 3 | 04 | 1 | 1 | 1 | 170776 | | LA6 | 15472 | FROSST WILSON S, 358 FINCH AVE, BURLINGTON, L7T 2T7 | 0 | |
| TDH1PIPER | | PA22 | 22 9742 | 3 | 04 | 1 | 1 | 1 | 250676 | | LA6 | 15472 | FLETT ALLAN M, 20 LONDON ST, TILLSONBURG, N4G 2L3 | 0 | |
| UKFLPIPER | | PA22 | 22 453 | 3 | 05 | 1 | 1 | 1 | 280576 | | LA6 | 15468 | COHEN MG, 590 DRIVEWAY, OTTAWA, K1S 3N5 | 0 | |
| TCB1PIPER | | PA22 | 22 4224 | 3 | 05 | 1 | 1 | 1 | 051176 | | LA6 | 15473 | VAN DE WEGHE RJ, BOX 57 535 PLYMPTON ST, WYOMING | 0 | |
| SNT1PIPER | | PA22 | 22 4723 | 3 | 05 | 1 | 1 | 1 | 260776 | | LA6 | 15474 | PUESCHEL ARLENE L & WERNER K, RR2, GUELPH, N1H 6H8 | 0 | |
| VHF1PIPER | | PA22 | 22 8885 | 3 | 04 | 1 | 1 | 1 | 181176 | | LA6 | 15467 | GRAY GEORGE, RR4, ACTON, L0P 1R0 | 0 | |
| WER1PIPER | | PA22 | 22 8693 | 3 | 05 | 1 | 1 | 1 | 070976 | | LA6 | 15467 | CRANES ELGIN, BOX 486, SARNIA, M7T 7J2 | 0 | |
| WID1PIPER | | PA22 | 22 6397 | 3 | 05 | 1 | 1 | 1 | 270576 | | LA6 | 15467 | PALLETT RICHARD B, RR1, INGLEWOOD, L0N 1K0 | 0 | |
| VQELPIPER | | PA22 | 22 5610 | 3 | 05 | 1 | 1 | 1 | 290176 | | LA6 | 15467 | POPP RUDOLF E, RR5, BOLTON, L0P 1A0 | 0 | |
| WED1PIPER | | PA22 | 22 8077 | 3 | 04 | 1 | 1 | 1 | 170776 | | LA6 | 15469 | EBDRUP S, RIVERSIDE ACRES, RR1, ST ANDREWS W | 0 | |
| XVT1PIPER | | PA22 | 22 294 | 3 | 05 | 1 | 1 | 1 | 180576 | | LA6 | 15469 | BLUNDELL DOUGLAS C, BOX 43, ELMWOOD, NOG 1S0 | 0 | |
| WMR1PIPER | | PA22 | 22 9294 | 3 | 04 | 1 | 1 | 1 | 190776 | | LA6 | 15473 | HIND WILLIAM E, BOX 21 CON 6, MOUNT HOPE | 0 | |
| WSX1PIPER | | PA22 | 22 8982 | 3 | 04 | 1 | 1 | 1 | 140776 | | LA6 | 15467 | HOLSTEIN DONALD R, RR3, HAGERSVILLE | 0 | |
| YEP1PIPER | | PA22 | 22 1376 | 3 | 05 | 1 | 1 | 1 | 170476 | | LA6 | 15469 | STEIN J & LOUGHEED J, RR3, WHEATLEY, NOP 2P0 | 0 | |
| WMK1PIPER | | PA22 | 22 9628 | 3 | 04 | 1 | 1 | 1 | 180676 | | LA6 | 15474 | DOUGHTY JOHN S, RR2, DUNDAS | 0 | |
| FCFZ1PIPER | | PA22 | 22 339 | 3 | 05 | 1 | 1 | 1 | 290576 | | LA6 | 15473 | CASTELL WILLIAM, 1284 LEIGHTON, PETERBOROUGH, K9H 6W6 | 0 | |
| YZSLPIPER | | PA22 | 22 6687 | 3 | 05 | 1 | 1 | 1 | 050377 | | LA6 | 15469 | VOGRINETZ ADOLF, BOX 1035, WALKERTON, NOG 2V0 | 0 | |

| MARQUES MARKS | TYPE | MODEL | MANUFACTURER'S NUMBER NUMERO DU CONSTRUCTEUR | COUNTRY OF MANUFACTURE PAYS DE CONSTRUCTION | CROSS WEIGHT POIDS BRUT | LAND - SEA - AIR TERRITOIRES - SOLS | NO. OF ENGINES NOMBRE DE MOTEURS | CERT. OF AIRW. OR FLIGHT PERMIT VALID TO CERTIFICAT DE NAVIGABILITE OU PERMIS DE VOL VALABLE JUSQU'AU | REGISTRATION CANCELLED REINSCRIPTION ANNULEE | AIRCRAFT TYPE APPROVAL OR SPECS. TYPE D'APPROBATION OU DE SPECIFICATIONS | ENGINE MANUFACTURER CONSTRUCTEUR DU MOTEUR | OWNER'S NAME AND ADDRESS NOM ET ADRESSE DU PROPRIETAIRE | PROVINCE |
|------------------|-------|-------|---|--|----------------------------|--|-------------------------------------|--|---|---|---|--|----------|
| ZVCI | PIPER | PA22 | 22 530 | 3 | 05 | 1 | 1 | 1 | 160676 | LA6 | 15471 | PFAUS HORST W, 72 CYMBELINE DRIVE, OTTAWA | O |
| ZBML | PIPER | PA22 | 22 4430 | 3 | 05 | 1 | 1 | 1 | 010676 | LA6 | 15473 | MARWOOD AUBREY, RR2, WOODBRIDGE | O |
| ZYWI | PIPER | PA22 | 22 2452 | 3 | 05 | 1 | 1 | 1 | 230873 | LA6 | 15471 | THOMPSON W & KUUSISTO L, C/O LEAVENS BROS, MALTON | O |
| ZBGI | PIPER | PA22 | 22 4952 | 3 | 05 | 1 | 1 | 1 | 310876 | LA6 | 15473 | CROZIER WARREN, 559 ELM RIDGE PL, WATERLOO, N2L 4P7 | O |
| YTCI | PIPER | PA22 | 22 5963 | 3 | 05 | 1 | 1 | 1 | 180876 | LA6 | 15469 | DIXON WESLEY BRIAN, 1580 BANCROFT DR, SUDBURY | O |
| ZZWI | PIPER | PA22 | 22 6133 | 3 | 05 | 1 | 1 | 1 | 221076 | LA6 | 15471 | CALVERT HARRY B, RR2, HESPELER | O |
| FNMVI | PIPER | PA22 | 22 4394 | 3 | 05 | 1 | 1 | 1 | 110976 | LA6 | 15461 | SEYMOUR ALAN, 135 ST JULIEN ST, LONDON, N5Z 2M8 | O |
| FNFSI | PIPER | PA22 | 22 8623 | 3 | 04 | 1 | 1 | 1 | 220776 | LA6 | 15461 | KAUFMAN JJ & DOAN BA, BOX 204, ST THOMAS | O |
| FNQGI | PIPER | PA22 | 22 8891 | 3 | 04 | 1 | 1 | 1 | 170477 | LA6 | 15461 | JONES KENNETH C, 41 BOWES ST, MILTON, L9T 1Z9 | O |
| FKSAI | PIPER | PA22 | 22 3158 | 3 | 05 | 1 | 1 | 1 | 120576 | LA6 | 15458 | SMITH JW & COUGHLIN T, 43 WEST ST, CHATHAM, N7M 2R3 | O |
| FFVWI | PIPER | PA22 | 22 650 | 3 | 05 | 6 | 1 | 1 | 161176 | LA6 | 15452 | SIMPSON F LORNE, 194 BELISLE ST, STURGEON-FL, POH 2G0 | O |
| FRIJI | PIPER | PA22 | 22 6134 | 3 | 05 | 1 | 1 | 1 | 281076 | LA6 | 15464 | MOGENSEN HANS F, 1130 O'RAE AVE, SARNIA, N7S 3G9 | O |
| FKTZI | PIPER | PA22 | 22 6310 | 3 | 05 | 1 | 1 | 1 | 060876 | LA6 | 15458 | LOVEGROVE T, WESTMINSTER HOSPITAL, LONDON | O |
| FLWJI | PIPER | PA22 | 22 1473 | 3 | 05 | 1 | 2 | 1 | 301176 | LA6 | 15459 | HAYES HOWARD G, RR5, KINCARDINE | O |
| FNWPI | PIPER | PA22 | 22 3201 | 3 | 05 | 1 | 1 | 1 | 050177 | LA6 | 15461 | LEATHERDALE O BRUCE, 205 WEST ST N, ORILLIA | O |
| FNDXI | PIPER | PA22 | 22 8252 | 3 | 04 | 1 | 1 | 1 | 211276 | LA6 | 15461 | GRASTIN RJ, 1319 BROADVIEW AVE, PICKERING, L1W 1C1 | O |
| GDADI | PIPER | PA22 | 22 6584 | 3 | 05 | 1 | 1 | 1 | 070476 | LA6 | 15475 | BULL HOWARD E, 128 QUEEN ST, COBOURG, K9A 1N2 | O |
| GDNHI | PIPER | PA22 | 22 546 | 3 | 05 | 1 | 1 | 1 | 060277 | LA6 | 15476 | SALE REPORTED/VENTE SIGNALÉE | O |
| FZEPI | PIPER | PA22 | 22 6577 | 3 | 05 | 1 | 1 | 2 | 140876 | LA6 | 15472 | NIGHTHAWK FLG CLUB, BOX 595, TROQUOIS FALLS, POK 1G0 | O |
| GDTZI | PIPER | PA22 | 22 5973 | 3 | 05 | 1 | 1 | 1 | 150277 | LA6 | 15475 | A & S AVN ENTPRS, 1339 CARLING AVE, OSHAWA, L1H 7P1 | O |
| GDNRI | PIPER | PA22 | 22 8465 | 3 | 04 | 1 | 1 | 1 | 121276 | LA6 | 15475 | LIBBY FRED C, BOX 57, STIRLING, KOK 3E0 | O |
| GGDHI | PIPER | PA22 | 22 802 | 3 | 05 | 1 | 1 | 1 | 250676 | LA6 | 15475 | JONES ERIC & PIDGEON ALAN, BOX 1522, PETERBOROUGH | O |
| GGZLI | PIPER | PA22 | 22 727 | 3 | 05 | 1 | 1 | 1 | 240976 | LA6 | 15475 | KINGDON RONALD J, RR1, FOREST, NON 1J0 | O |
| GGDEL | PIPER | PA22 | 22 8396 | 3 | 04 | 1 | 1 | 1 | 160676 | LA6 | 15475 | HODGINS JOHN ROSS, RR3, STIRLING, KOK 3E0 | O |
| GGZOI | PIPER | PA22 | 22 5883 | 3 | 05 | 1 | 1 | 1 | 051276 | LA6 | 15475 | GOSLING CHEV OLDS LTD CHRIS, 115 JOSEPHINE, WINGHAM | O |
| GGXEL | PIPER | PA22 | 22 8324 | 3 | 04 | 1 | 1 | 1 | 161076 | LA6 | 15475 | KIRBY OK & DABOLL M8, 25 INWOOD DR, BRANTFORD | O |
| GGVFL | PIPER | PA22 | 22 1792 | 3 | 05 | 1 | 1 | 1 | 100976 | LA6 | 15475 | PRESTON GERALD, 48 SWANSTON CRES, AJAX, L1S 3J6 | O |
| GGZUI | PIPER | PA22 | 22 4741 | 3 | 05 | 1 | 1 | 1 | 211276 | LA6 | 15475 | ROBINSON GEORGE TYNDALL, RR1, CAMLACHIE, NON 1E0 | O |
| GGURI | PIPER | PA22 | 22 9659 | 3 | 04 | 1 | 1 | 1 | 050976 | LA6 | 15475 | COX CHARLES A, RR2, NANTICOKE, NOA 1L0 | O |
| GGCOI | PIPER | PA22 | 22 2206 | 3 | 05 | 1 | 1 | 1 | 300576 | LA6 | 15475 | DOUGLAS GEORGE THOMAS, 10 HAGUE ST, LAKEFIELD | O |
| GGUUI | PIPER | PA22 | 22 8067 | 3 | 04 | 1 | 1 | 1 | 290976 | LA6 | 15475 | ALEXANDRE JAIME M, 2425 UPTON CRT, OAKVILLE, L6L 5E4 | O |
| GODLI | PIPER | PA22 | 22 1222 | 3 | 05 | 1 | 1 | 1 | 280576 | LA6 | 15474 | JONES MICHAEL F, 2 JAMES ST, LINDSAY | O |
| GNXNI | PIPER | PA22 | 22 2983 | 3 | 05 | 1 | 1 | 1 | 090576 | LA6 | 15475 | SMITH ARTHUR M, BOX 72, ARNPRIOR, K7S 3H2 | O |
| GNIMLI | PIPER | PA22 | 22 201 | 3 | 05 | 1 | 1 | 1 | 290776 | LA6 | 15475 | EISERT GARY ALVIN, GEN DELIVERY, BRUNNER, NOK 1C0 | O |
| GNKBI | PIPER | PA22 | 22 2011 | 3 | 05 | 1 | 1 | 1 | 240277 | LA6 | 15475 | GIMBLETT FH & ROBERTSON HH, 487 ELIZABETH ST, OSHAWA | O |
| GMIBI | PIPER | PA22 | 22 3491 | 3 | 05 | 1 | 1 | 1 | 211176 | LA6 | 15474 | WILSON GORDON T, RR1, CAMPBELL CROFT | O |
| GOWUI | PIPER | PA22 | 22 4729 | 3 | 05 | 1 | 1 | 1 | 310776 | LA6 | 15474 | STEELES RC, 25 GILES ST, LONDON, N5Z 2V3 | O |
| GOXOI | PIPER | PA22 | 22 5581 | 3 | 05 | 1 | 1 | 1 | 190976 | LA6 | 15474 | COLBERT ERNEST, 8, 2263 IRIS ST, OTTAWA, K2C 1C1 | O |
| GNHDI | PIPER | PA22 | 22 1461 | 3 | 05 | 1 | 1 | 1 | 211176 | LA6 | 15474 | PARISIEN DON, 195 EVELYN ST, STITTSVILLE, KOA 3G0 | O |
| GNFOI | PIPER | PA22 | 22 1327 | 3 | 05 | 1 | 1 | 1 | 210676 | LA6 | 15474 | RICHARD LUCY A, 89 WOOD ST, KITCHENER, N2G 2H7 | O |
| GNIKI | PIPER | PA22 | 22 3401 | 3 | 05 | 1 | 1 | 1 | 101275 | LA6 | 15474 | MORRISON LAWRENCE E, 7 COLLETTE CRES, BARRIE, L4M 2Z0 | O |
| GOWLI | PIPER | PA22 | 22 7021 | 3 | 05 | 1 | 1 | 1 | 080976 | LA6 | 15475 | HALMINEN HOMES LTD, 1259 MACKENZIE AVE, OSHAWA | O |
| GOXLI | PIPER | PA22 | 22 6360 | 3 | 05 | 1 | 1 | 1 | 090776 | LA6 | 15474 | STEPHENSON JOHN, 1482 GLENCAIRN AVE, PETERBOROUGH | O |
| GNBVI | PIPER | PA22 | 22 1777 | 3 | 05 | 1 | 1 | 1 | 200975 | LA6 | 15474 | MARTYN B & COATES WM, 9 SCUGOG ST N, BLACKSTOCK | O |
| BBJI | PIPER | PA22 | 22 9251 | 3 | 04 | 1 | 1 | 1 | 110277 | LA6 | 15562 | WALLACE KEITH W, 62 SUMMERHILL, PTE CLAIRE, H9R 2K9 | O |
| ENNI | PIPER | PA22 | 22 9349 | 3 | 04 | 1 | 1 | 1 | 171076 | LA6 | 15573 | LAFLECHE JEAN ROCK, 34-2 AVE, PORTNEUF, GOA 2Y0 | O |
| DNII | PIPER | PA22 | 22 5299 | 3 | 05 | 1 | 1 | 1 | 110576 | LA6 | 15572 | CHAPLAIN GERARD ROGER, 59 HEMLOCK, AYLMER, J9H 5N3 | O |
| DDFI | PIPER | PA22 | 22 6745 | 3 | 05 | 1 | 1 | 1 | 170676 | LA6 | 15570 | GREER ROSS M, 4317 CEDAR DRIVE, PIERREFONDS, H9H 2J9 | O |

| MARQUES - MARQUES | TYPE | MODEL | MANUFACTURER'S NUMBER NUMERO DU CONSTRUCTEUR | COUNTRY OF MANUFACTURE PAYS DE CONSTRUCTION | GROSS WEIGHT POIDS BRUT | LAND - SEA - AIR | ENGINES - PROPULSION - SECS D. OR B. W. N. | J. SEUL OUI / ET N | NO OF ENGINES NOMBRE DE MOTEURS | PURPOSE DESTINEE A | CERT. OF AIRW. OR FLIGHT PERMIS VALID TO | CERTIFICAT DE NAVIGABILITE OU PERMIS DE VOL VALABLE JUSQU'AU | REGISTRATION CANCELLED ANNULÉ | AIRCRAFT TYPE APPROVAL OR SPEC. | ENGINE MANUFACTURER CONSTRUCTEUR DU MOTEUR | OWNER'S NAME AND ADDRESS NOM ET ADRESSE DU PROPRIETAIRE | | PROVINCE |
|----------------------|------|---------|---|--|----------------------------|------------------|---|--------------------|--|-----------------------|--|--|----------------------------------|--|---|--|---------------|----------|
| | | | | | | | | | | | | | | | | TYPE D'APPROBATION OU DE SPECIFICATIONS | YEAR ANNEE | |
| DNXLP IPIPER | PA22 | 22 5408 | 3 05 1 | 1 1 1 | 1 080876 | | 1A6 | 15572 | ZAMBO EDWARD, 15555 CABOT, PIERREFONDS | Q | | | | | | | | |
| JGNLP IPIPER | PA22 | 22 2158 | 3 05 1 | 1 1 1 | 120576 | | 1A6 | 15556 | PAGEAU GEORGES, 24 DUMAS, MATAGAMI, JOY 2A0 | Q | | | | | | | | |
| JXTLP IPIPER | PA22 | 22 1224 | 3 05 6 | 1 1 1 | 090176 | | 1A6 | 15557 | PATNAUDE R CADIEUX R VELLA R, 212 DAHLIA, DORVAL | Q | | | | | | | | |
| KKRIP IPIPER | PA22 | 22 6021 | 3 05 6 | 1 1 1 | 250776 | | 1A6 | 15558 | ROUTHIER G, 29070 RR1, ST-JEAN, GRANDE-BATE (DUBUC) | Q | | | | | | | | |
| LVMIP IPIPER | PA22 | 22 7188 | 3 05 5 | 1 1 1 | 150776 | | 1A6 | 15560 | GAGNON RAYMOND, 2058 RUE EVANS, DOLBEAU, GOW 3A0 | C | | | | | | | | |
| LVKIP IPIPER | PA22 | 22 7108 | 3 05 1 | 1 1 1 | 280576 | | 1A6 | 15559 | DUFAULT V, 4360 JONCAIRE, DOUVILLE, CTE ST HYACINTHE | Q | | | | | | | | |
| LVLIP IPIPER | PA22 | 22 7166 | 3 05 6 | 1 1 1 | 160776 | | 1A6 | 15560 | HENRI GILLES, 5760 VALLERAND, BROSSARD, JAW 1T1 | Q | | | | | | | | |
| JUPI IPIPER | PA22 | 22 2112 | 3 05 7 | 1 1 1 | 110676 | | 1A6 | 15557 | AUDETTE JEAN GUY, RR1, ST-DOMINIQUE DE BAGOT, JOH 1L0 | Q | | | | | | | | |
| NFUL IPIPER | PA22 | 22 8691 | 3 04 1 | 1 1 1 | 010776 | | 1A6 | 15561 | GATSINOS CHRISTOS, 1784 LABELLE BLVD, CHOMEDEV, LAVAL | Q | | | | | | | | |
| NEAL IPIPER | PA22 | 22 8457 | 3 04 1 | 1 1 1 | 290776 | | 1A6 | 15561 | KAUFMANN ELLIOTT, LAC GUINDON, JOR 1B0 | Q | | | | | | | | |
| MNJLP IPIPER | PA22 | 22 7623 | 3 05 1 | 1 1 1 | 060277 | | 1A6 | 15560 | COTE DENISE, 264 LAURIER BLVD, STE ROSALIE, CTE BAGOT | Q | | | | | | | | |
| NQOL IPIPER | PA22 | 22 8990 | 3 04 1 | 1 1 1 | 230776 | | 1A6 | 15561 | JOYES NH, ETAL, 119-80 SPRING GARDEN, DOLLARD ORMEAUX | Q | | | | | | | | |
| NOVLP IPIPER | PA22 | 22 9051 | 3 04 1 | 1 1 1 | 020576 | | 1A6 | 15561 | STE-MARIE AIR, ARPY STE-MARIE, ST-JEROME, JOR 1A0 | Q | | | | | | | | |
| NOVLP IPIPER | PA22 | 22 8212 | 3 04 1 | 1 1 1 | 240876 | | 1A6 | 15561 | LEQUIN ROBERT, 291-10 AVE O, AMOS | Q | | | | | | | | |
| NDYLP IPIPER | PA22 | 22 8279 | 3 04 1 | 1 1 1 | 050676 | | 1A6 | 15561 | LAMONTAGNE R & BLOUIN PAUL, 145 ST-GEORGES, LEVIS | Q | | | | | | | | |
| MKNLP IPIPER | PA22 | 22 6402 | 3 05 1 | 1 1 2 | 261176 | | 1A6 | 15560 | STUDIO LAUSANNE, 6571 MARQUETTE, MONTREAL, H2G 2Y6 | Q | | | | | | | | |
| MDSLP IPIPER | PA22 | 22 7452 | 3 05 1 | 1 1 1 | 080676 | | 1A6 | 15560 | FRANKLIN RICHARD B, 3 THORNTON, DOLLARD DES ORMEAUX | Q | | | | | | | | |
| PTZLP IPIPER | PA22 | 22 8233 | 3 04 1 | 1 1 1 | 040676 | | 1A6 | 15564 | GREENWOOD GARY, 925-8 AVE, POINT-AUX-TREMBLES | Q | | | | | | | | |
| QZZLP IPIPER | PA22 | 22 7372 | 3 05 1 | 1 1 1 | 250976 | | 1A6 | 15571 | LUCKAS GARY, BOX 86, RAPIDES DES JOACHIMS | Q | | | | | | | | |
| TEZLP IPIPER | PA22 | 22 1062 | 3 05 1 | 1 1 1 | 140976 | | 1A6 | 15572 | MERCIER G & LEVESQUE F, 231 BIRCH, ST-LAMBERT | Q | | | | | | | | |
| ZIEL IPIPER | PA22 | 22 798 | 3 05 1 | 1 1 1 | 260175 | | 1A6 | 15570 | PARENT YVON C, PREISSAC, ABITIBI EST | Q | | | | | | | | |
| ZHWLP IPIPER | PA22 | 22 7436 | 3 05 1 | 1 1 1 | 250174 | | 1A6 | 15571 | DECHENES LIONEL, 551 LOUIS PHILIPPE, HAUTERIVE | Q | | | | | | | | |
| FRTAL IPIPER | PA22 | 22 7142 | 3 05 1 | 1 1 1 | 180476 | | 1A6 | 15565 | PELLETIER JG LAFLAMME CD, 251 COMBER, DORVAL, H9S 2Y6 | Q | | | | | | | | |
| FNDLP IPIPER | PA22 | 22 8348 | 3 04 1 | 1 1 1 | 201276 | | 1A6 | 15561 | GAGNON ROLAND, 49 RUE QUEEN, GRANBY, J2G 4N4 | Q | | | | | | | | |
| FJODLP IPIPER | PA22 | 22 5226 | 3 05 5 | 1 1 1 | 180876 | | 1A6 | 15557 | FORTIN RICHARD, 20 CARDINAL LEGER, LA TUQUE, G9X 1Z3 | Q | | | | | | | | |
| FGIL IPIPER | PA22 | 22 4096 | 3 05 1 | 1 1 1 | 181275 | | 1A6 | 15569 | LEGARE PIERRE, 24 RANG ST-FRANCOIS, LANORAIE, JOK 1E0 | Q | | | | | | | | |
| FWNUL IPIPER | PA22 | 22 139 | 3 05 1 | 1 1 1 | 071076 | | 1A6 | 15568 | PILON ROBERT, 2-5820 HAUTOIS, ST-LEONARD, H1S 1C6 | Q | | | | | | | | |
| FFFNLP IPIPER | PA22 | 22 688 | 3 05 1 | 1 1 1 | 240177 | | 1A6 | 15552 | BERGERON Z, CP 193, 975 RUE JA BOMBARDIER, VALCOURT | Q | | | | | | | | |
| FZHR IPIPER | PA22 | 22 550 | 3 05 1 | 1 1 1 | 031076 | | 1A6 | 15572 | MAYER GHISLAIN, 378 RUE BOURDEAU, BOIS DES FILIONS | Q | | | | | | | | |
| GADJLP IPIPER | PA22 | 22 2995 | 3 05 1 | 1 1 1 | 290576 | | 1A6 | 15574 | VEILLETTE RENE, 100 RUE VEILLETTE, STE-THECLE | Q | | | | | | | | |
| GAFRL IPIPER | PA22 | 22 9300 | 3 04 1 | 1 1 2 | 220876 | | 1A6 | 15574 | SALE REPORTEE/VENTE SIGNALÉE | Q | | | | | | | | |
| GNCOL IPIPER | PA22 | 22 8449 | 3 04 1 | 1 1 1 | 051076 | | 1A6 | 15574 | GINGRAS N & BERNECHE JM, LORRAINVILLE, JOZ 2R0 | Q | | | | | | | | |
| GUUUL IPIPER | PA22 | 22 6623 | 3 05 1 | 1 1 1 | 020377 | | 1A6 | 15576 | LAW ANNIE, LOURDES DU BLANC SABLON, GOG 1W0 | Q | | | | | | | | |
| FCCLP IPIPER | PA22 | 22 126 | 3 05 1 | 1 1 1 | 041264 | | 1A6 | 15552 | SOM MAURICE, BOX 717, LABRADOR CITY | F | | | | | | | | |
| NRQL IPIPER | PA22 | 22 5102 | 3 05 1 | 1 1 1 | 121275 | | 1A6 | 15661 | HOLFE KENNETH I, BOX 311, LABRADOR CITY | F | | | | | | | | |
| NGCL IPIPER | PA22 | 22 8847 | 3 04 1 | 1 1 1 | 300976 | | 1A6 | 15661 | N G C LTD, BOX 5457, ST JOHN'S, A1C 5W4 | F | | | | | | | | |
| OTML IPIPER | PA22 | 22 9467 | 3 04 1 | 1 1 1 | 251174 | | 1A6 | 15582 | DAVIS CHARLES M, 39 WHITES AVE, STEPHENVILLE, A2N 2Y9F | F | | | | | | | | |
| UKYL IPIPER | PA22 | 22 9830 | 3 04 1 | 1 1 1 | 130576 | | 1A6 | 15666 | DAVIS CHARLES M, 39 WHITES AVE, STEPHENVILLE, A2N 2Y9F | F | | | | | | | | |
| JPVLP IPIPER | PA22 | 22 3973 | 3 05 1 | 1 1 1 | 240675 | | 1A6 | 15657 | COLPITTS RONALD L, BOX 58, SALISBURY | K | | | | | | | | |
| IVXL IPIPER | PA22 | 22 5272 | 3 05 1 | 1 1 1 | 300875 | | 1A6 | 15658 | SMITH SELDON F & ELIZABETH, 45 DUKE ST, ST STEPHEN | K | | | | | | | | |
| IVIL IPIPER | PA22 | 22 4027 | 3 05 6 | 1 1 1 | 080876 | | 1A6 | 15657 | HATHAWAY ROY W, ARGOOSTOCK | K | | | | | | | | |
| JKOL IPIPER | PA22 | 22 4236 | 3 05 7 | 1 1 1 | 210377 | | 1A6 | 15656 | JULIETTE ENTPRS, C/O J R WETMORE, RR6, FREDERICTON | K | | | | | | | | |
| LTJLP IPIPER | PA22 | 22 4382 | 3 05 1 | 1 1 1 | 240774 | | 1A6 | 15659 | BORAGLIA HT & R, 303 ST JOHN ST, BATHURST | K | | | | | | | | |
| JXYLP IPIPER | PA22 | 22 5305 | 3 05 1 | 1 1 1 | 060876 | | 1A6 | 15657 | NESBITT EL BOYD R MCFARLANE C, 46 DUKE, ST STEPHEN | K | | | | | | | | |
| KRCL IPIPER | PA22 | 22 6229 | 3 05 1 | 1 1 1 | 180376 | | 1A6 | 15658 | WILSON LEWIS D, WILSON STUDIO, 162 UNION ST, ST JOHN | K | | | | | | | | |
| LXCL IPIPER | PA22 | 22 7415 | 3 05 6 | 1 1 1 | 240676 | | 1A6 | 15660 | NEW FRONTIER LTD, 128 LONGWOOD DR, FREDERICTON | K | | | | | | | | |
| KCSLP IPIPER | PA22 | 22 4526 | 3 05 1 | 1 1 1 | 130975 | | 1A6 | 15661 | JONES HOWARD S, 59 CHAMPLAIN DR, SAINT JOHN | K | | | | | | | | |
| NXEL IPIPER | PA22 | 22 6173 | 3 05 5 | 1 1 1 | 160776 | | 1A6 | 15662 | BISHOP MURRAY R, BOX 22, CHIPMAN | K | | | | | | | | |

| MARKING MARQUE | TYPE | MODEL | MANUFACTURER'S NUMBER NUMERO DU CONSTRUCTEUR | COUNTRY OF MANUFACTURE PAYS DE CONSTRUCTION | GROSS WEIGHT POIDS BRUT | LAND - SEA - AIR TERRAIN | NO. OF ENGINES NOMBRE DE MOTEURS | POSITION DESTINÉE | CERT. OF AIRW. OR LIGHT PERMIT VALID TO CERTIFICAT DE NAVIGABILITE OU PERMIS DE VOL VALABLE JUSQU'AU | REGISTRATION CANCELLED IMMATRICULATION ANNULEE | AIRCRAFT TYPE APPROVAL OR SPECS. TYPE D'APPROBATION OU DE SPECIFICATIONS | ENGINE MANUFACTURER CONSTRUCTEUR DU MOTEUR | OWNER'S NAME AND ADDRESS NOM ET ADRESSE DU PROPRIETAIRE | | PROVINCE |
|-------------------|-------|-------|---|--|----------------------------|-----------------------------|-------------------------------------|----------------------|---|---|---|---|--|-----------|----------|
| | | | | | | | | | | | | | REGION | TELEPHONE | |
| NQT1 | PIPER | PA22 | 22 9104 | 3 | 04 | 1 | 1 | 1 | 1 | 310376 | LA6 | 15661 | STANTON PETER R, 52 MOUNTAIN RD, SAINT JOHN, E2J 2X1 | K | |
| NCE1 | PIPER | PA22 | 22 2683 | 3 | 05 | 1 | 1 | 1 | 1 | 121075 | LA6 | 15660 | TOBIQUE VALLEY FLYING CLUB, BOX 130, PLASTER ROCK | K | |
| MNI1 | PIPER | PA22 | 22 7610 | 3 | 05 | 1 | 1 | 2 | 1 | 161076 | LA6 | 15660 | CHATHAM AIR SVCS LTD, BOX 362, CHATHAM, E1N 3A7 | K | |
| MNK1 | PIPER | PA22 | 22 7621 | 3 | 05 | 1 | 2 | 1 | 1 | 160876 | LA6 | 15660 | BAKER MARCHE M, BOX 61, ANDOVER | K | |
| OIH1 | PIPER | PA22 | 22 7277 | 3 | 05 | 1 | 1 | 1 | 1 | 280976 | LA6 | 15662 | MCLEESE RUTH V, BOX 249, HAMPTON, E0G 1Z0 | K | |
| WDC1 | PIPER | PA22 | 22 9801 | 3 | 04 | 1 | 1 | 1 | 1 | 080776 | LA6 | 15667 | ST CROIX VALLEY FLG CLUB INC, BOX 599, ST. STEPHEN | K | |
| GCM1 | PIPER | PA22 | 22 5624 | 3 | 05 | 1 | 1 | 1 | 1 | 010876 | LA6 | 15674 | BROWN CAMERON, 585 STOUT COURT, BATHURST, E2A 2P4 | K | |
| GLD1 | PIPER | PA22 | 22 7174 | 3 | 05 | 1 | 1 | 1 | 1 | 231176 | LA6 | 15674 | ROUSSEAU HA & BRIGGS BR, 33 DOWNEY AVE, RIVERVIEW | K | |
| ZTJ1 | PIPER | PA22 | 22 5404 | 3 | 05 | 1 | 1 | 1 | 1 | 200576 | LA6 | 15671 | BRADLEY DONALD J, BOX 59, CHURCHILL FALLS | L | |
| AXE1 | PIPER | PA22 | 22 8753 | 3 | 04 | 1 | 1 | 1 | 1 | 300476 | LA6 | 15670 | FAIRCHILD STUART L EPERSON EK, BOX 114, SLEMON PARK | P | |
| NFL1 | PIPER | PA22 | 22 8536 | 3 | 04 | 1 | 1 | 1 | 1 | 240376 | LA6 | 15661 | BALLEM BLAIR, 214 PLEASANT ST, SUMMERSIDE | P | |
| FCM1 | PIPER | PA22 | 22 505 | 3 | 05 | 1 | 1 | 1 | 1 | 010975 | LA6 | 15652 | MORSE HARRY B & GERALD M, RR2, BERTWICK, B0P 1E0 | V | |
| IFZ1 | PIPER | PA22 | 22 3217 | 3 | 05 | 1 | 1 | 1 | 1 | 230376 | LA6 | 15655 | FRASER JOHN A, RR1, THORBURN, PICTOU CO | V | |
| HTB1 | PIPER | PA22 | 22 1767 | 3 | 05 | 1 | 1 | 1 | 1 | 250676 | LA6 | 15654 | SALE REPORTED/VENTE SIGNALÉE | V | |
| KZD1 | PIPER | PA22 | 22 5746 | 3 | 05 | 1 | 1 | 1 | 1 | 301176 | LA6 | 15658 | LOCKHART GEORGE A, PUGWASH | V | |
| KSM1 | PIPER | PA22 | 22 2330 | 3 | 05 | 1 | 1 | 1 | 1 | 310576 | LA6 | 15659 | HEARN PATRICK J, BOX 158, MULGRAVE | V | |
| FHTD1 | PIPER | PA22 | 22 179 | 3 | 05 | 1 | 1 | 1 | 1 | 020876 | LA6 | 15654 | JENKINS RD & PERRY NC, BOX 36, FORT CLYDE, SHELBURNE | V | |
| GHX1 | PIPER | PA22S | 22 7528 | 3 | 05 | 2 | 1 | 1 | 1 | 171076 | LA6 | 15175 | JACKSON ARTHUR HAYES, BOX 14, PORT ALBERNI, V9Y 7L5 | B | |
| GWJB1 | PIPER | PA22S | 22 7243 | 3 | 05 | 6 | 1 | 1 | 1 | 120976 | LA6 | 15274 | ANIK DEVELOPMENTS LTD, BOX 4053, WHITEHORSE | Y | |
| LHB1 | PIPER | PA22S | 22 4164 | 3 | 05 | 6 | 1 | 1 | 1 | 181276 | LA6 | 15359 | IVERSON JOHN, BOX 173, MEOTA, SOM 1X0 | S | |
| JAC1 | PIPER | PA22S | 22 2956 | 3 | 05 | 1 | 1 | 1 | 1 | 280670 | LA6 | 15456 | FOSTER FREDERIC ROGER, BOX 127, COMBER | O | |
| ICZ1 | PIPER | PA22S | 22 3073 | 3 | 05 | 7 | 2 | 1 | 1 | 230975 | LA6 | 15555 | PAUL RA, 126 RUE PRINCIPALE, POINTE BLEUE, G0W 2H0 | Q | |
| BMA1 | PIPER | PA23 | 23 1013 | 3 | 11 | 1 | 2 | 1 | 1 | 130976 | LA10 | 15170 | SAM HOLDINGS LTD S, 293-3 ROAD, RICHMOND | B | |
| ADEL1 | PIPER | PA23 | 23 3278 | 3 | 16 | 1 | 2 | 1 | 1 | 240277 | LA10 | 15168 | SCEPTRE DREDGING LTD, 1443 RIVER RD, RICHMOND | B | |
| BFK1 | PIPER | PA23 | 27 167 | 3 | 15 | 1 | 2 | 1 | 1 | 300576 | LA10 | 15173 | WEST ROGER, 117-1401 BROADWAY W, VANCOUVER | B | |
| AGS1 | PIPER | PA23 | 23 136 | 3 | 11 | 1 | 2 | 1 | 1 | 140376 | LA10 | 15172 | MCLEOD JK, JK MCLEOD & CO FLG, 2-315 BERNARD, KELOWNA | B | |
| EMT1 | PIPER | PA23 | 23 1511 | 3 | 13 | 1 | 2 | 1 | 1 | 080876 | LA10 | 15173 | TOYO REEF LEASING LTD, 5666-12 AVE, DELTA | B | |
| CTCL | PIPER | PA23 | 27 3567 | 3 | 16 | 1 | 2 | 1 | 1 | 050874 | LA10 | 15167 | PICCADILLY HOTELS LTD, 440 CLYDE AVE, W VANCOUVER | B | |
| DTGL | PIPER | PA23 | 23 1467 | 3 | 13 | 1 | 2 | 2 | 1 | 031076 | LA10 | 15158 | SKYWAY AIR SVCS LTD, 5385-216 ST, RR7, LANGLEY ARPT | B | |
| DTS1 | PIPER | PA23 | 27 366 | 3 | 15 | 1 | 2 | 1 | 1 | 100576 | LA10 | 15160 | ANDREWS PETER H, 2234 NELSON AVE, W-VANCOUVER | B | |
| HVR1 | PIPER | PA23 | 27 4819 | 3 | 15 | 1 | 2 | 1 | 1 | 250476 | LA10 | 15173 | JACOBSON BROS FOREST PROD, BOX 4770, WILLIAMS LAKE | B | |
| IUL1 | PIPER | PA23 | 23 548 | 3 | 11 | 1 | 2 | 2 | 1 | 260776 | LA10 | 15156 | INDUSTRIAL WINGS LTD, BOX 525 INTL ARPT, VANCOUVER | B | |
| JBVL | PIPER | PA23 | 23 671 | 3 | 11 | 1 | 2 | 1 | 1 | 270476 | LA10 | 15156 | JAY AIRWAYS LTD, RR1, NELSON, V1L 5P4 | B | |
| IJX1 | PIPER | PA23 | 23 514 | 3 | 11 | 1 | 2 | 2 | 1 | 060277 | LA10 | 15156 | CHILLIWACK FLG CLUB, 46218 ARPT, CHILLIWACK, V2P 1A5 | B | |
| IUK1 | PIPER | PA23 | 23 540 | 3 | 11 | 1 | 2 | 2 | 1 | 051076 | LA10 | 15156 | AIRWEST AIRLINES, 468 COWLEY, INTL ARPT S, VANCOUVER | B | |
| LHX1 | PIPER | PA23 | 23 1716 | 3 | 13 | 1 | 2 | 2 | 1 | 040277 | LA10 | 15159 | PRECISION HOLDINGS LTD, BOX 2171, SIDNEY, V8L 3S6 | B | |
| LDJ1 | PIPER | PA23 | 23 1485 | 3 | 13 | 1 | 2 | 2 | 1 | 120576 | LA10 | 15158 | ARROW AVIATION LTD, BOX 18 RR4, VERNON, V1T 6L7 | B | |
| KFV1 | PIPER | PA23 | 23 1285 | 3 | 13 | 1 | 2 | 2 | 1 | 051176 | LA10 | 15158 | KOOTENAY AIRWAYS LTD, BOX 478, CRANBROOK | B | |
| JXGL | PIPER | PA23 | 23 1003 | 3 | 11 | 1 | 2 | 1 | 1 | 170476 | LA10 | 15157 | GOLDEN WEST MANAGEMENT, 626 CLYDE AVE, W-VANCOUVER | B | |
| LNT1 | PIPER | PA23 | 23 3 | 3 | 11 | 1 | 2 | 1 | 1 | 210676 | LA10 | 15159 | PAUL'S SERVICE LTD, 750-3 AVE W, PRINCE RUPERT | B | |
| NVEL | PIPER | PA23 | 27 461 | 3 | 15 | 1 | 2 | 2 | 1 | 170576 | LA10 | 15161 | BURNETT RESOURCE SURVEY, 2973 LAKE CITY WAY, BURNABY | B | |
| MSV1 | PIPER | PA23 | 23 70 | 3 | 12 | 1 | 2 | 2 | 1 | 260475 | LA10 | 15160 | COLUMBIA AIRLINES, BOX 1565, PRINCE GEORGE, V2L 4V5 | B | |
| MW01 | PIPER | PA23 | 27 3401 | 3 | 16 | 1 | 2 | 2 | 1 | 081076 | LA10 | 15166 | CARIBOO AIR CHARTER LTD, 204-260 HARVEY AVE, KELOWNA | B | |
| MTFL | PIPER | PA23 | 23 112 | 3 | 11 | 1 | 2 | 1 | 1 | 181176 | LA10 | 15160 | MCQUILLAN DOUG, 1309 VIVIAN, PORT COQUITLAM, V3C 2T9 | B | |
| NVW1 | PIPER | PA23 | 27 2087 | 3 | 15 | 1 | 2 | 2 | 1 | 200576 | LA10 | 15162 | VANDERHOOF FLG SVC LTD, BOX 955, VANDERHOOF, V0J 3A0 | B | |
| QWW1 | PIPER | PA23 | 23 1455 | 3 | 13 | 1 | 2 | 1 | 1 | 110476 | LA10 | 15162 | GOLDEN WEST MANAGEMENT, 626 CLYDE AVE, W-VANCOUVER | B | |
| SFS1 | PIPER | PA23 | 27 3962 | 3 | 16 | 1 | 2 | 1 | 1 | 040876 | LA10 | 15168 | O'BRIEN GEORGE WM, 2653 YORK ST, VANCOUVER, V6K 1E6 | B | |
| ROV1 | PIPER | PA23 | 23 1661 | 3 | 13 | 1 | 2 | 2 | 1 | 031276 | LA10 | 15164 | VICTORIA FLG CLUB INC, BOX 2069, SIDNEY, V8L 3S3 | B | |

| REGISTRATION MARKING MANOUE | TYPE | MODEL | MANUFACTURER NUMBER | AUSREO OR CONSTRUCTION | COUNTRY OF MANUFACTURE | FAVOR OF CONSTRUCTION | GROSS WEIGHT POUNDS AIRWT | LAND - SEA - AIR | RORMS - FOLDING - SWS | D. OR W. N. | J. SEEN ONLY E.T. N. | NO. OF ENGINES | PURPOSE DESTROY A | CERTIFICATE OF NAVIGABILITY OR PERMIS DE VOL VALABLE JUSQU'AU | CERT. OF AIRW. OR FLIGHT PERMIT VALID TO | REGISTRATION CANCELLED AFTER EXPIRATION DATE | AIRCRAFT TYPE APPROVAL OR SPEC. | TYPE CANCELLATION OR DE SPECIFICATIONS | OWNER'S NAME AND ADDRESS | | PROVINCE |
|-----------------------------------|-------|-------|---------------------|------------------------|------------------------|-----------------------|------------------------------|------------------|-----------------------|-------------|----------------------|----------------|----------------------|---|--|---|--|---|--------------------------------|--|----------|
| | | | | | | | | | | | | | | | | | | | NOM ET ADRESSE DU PROPRIETAIRE | | |
| RGGI | PIPER | PA23 | 27 2545 | 3 | 15 | 1 | 1 | 2 | 2 | 150576 | | 1A10 | 15164 | TRANS PROVINCIAL AIRLINES LTD, BOX 310, TERRACE | B | | | | | | |
| UCJI | PIPER | PA23 | 27 3213 | 3 | 16 | 1 | 1 | 2 | 2 | 270476 | | 1A10 | 15166 | VICTORIA FLG SVCS LTD, BOX 2098, SIDNEY, V8L 3S6 | B | | | | | | |
| UFOI | PIPER | PA23 | 23 1804 | 3 | 13 | 1 | 2 | 2 | 1 | 300476 | | 1A10 | 15166 | GODFREY RW, ETAL, 5912 RIVERDALE RR4, PRINCE GEORGE | B | | | | | | |
| ULMI | PIPER | PA23 | 27 3307 | 3 | 16 | 1 | 2 | 2 | 2 | 100676 | | 1A10 | 15166 | WILDERNESS AIRLINE LTD, BOX 4659, WILLIAMS LAKE | B | | | | | | |
| SUYI | PIPER | PA23 | 23 1151 | 3 | 11 | 1 | 2 | 2 | 2 | 090177 | | 1A10 | 15165 | MEADOWS AERO LEASE LTD, BOX 223, PITT MEADOWS | B | | | | | | |
| VULI | PIPER | PA23 | 27 2089 | 3 | 15 | 1 | 2 | 2 | 2 | 070476 | | 1A10 | 15167 | SALE REPORTED/VENTE SIGNEE | B | | | | | | |
| YYJI | PIPER | PA23 | 23 1788 | 3 | 13 | 1 | 2 | 2 | 2 | 230476 | | 1A10 | 15169 | ALERT BAY AIR SERVICES LTD, BOX 317, CAMPBELL RIVER | B | | | | | | |
| ZHUI | PIPER | PA23 | 23 739 | 3 | 15 | 1 | 2 | 2 | 1 | 010576 | | 1A10 | 15170 | TZOUHALEM DVLMTS. LTD, 5825 YORK RD, DUNCAN | B | | | | | | |
| FXGL | PIPER | PA23 | 27 2237 | 3 | 15 | 1 | 2 | 2 | 2 | 210576 | | 1A10 | 15168 | COLUMBIA AIRLINES, BOX 1565, PRINCE GEORGE, V2L 4V5 | B | | | | | | |
| GBJI | PIPER | PA23 | 27 2048 | 3 | 15 | 1 | 2 | 2 | 1 | 270676 | | 1A10 | 15174 | BEL JAC HOLDING LTD, 1190-2 AVE, PRINCE GEORGE | B | | | | | | |
| GCRH | PIPER | PA23 | 23 55 | 3 | 11 | 1 | 2 | 2 | 1 | 101276 | | 1A10 | 15174 | KOOTENAY ACFT SALES & SVC, BOX 478, CRANBROOK | B | | | | | | |
| GHLI | PIPER | PA23 | 77405461 | 3 | 16 | 1 | 2 | 2 | 2 | 090177 | | 1A10 | 15174 | STARON FLIGHT 1972, 424 COWLEY, INTL ARPT, VANCOUVER | B | | | | | | |
| GHIK | PIPER | PA23 | 27 151 | 3 | 15 | 1 | 2 | 2 | 2 | 181276 | | 1A10 | 15174 | AIRWEST AIRLINES, 468 COWLEY, INTL ARPT S, VANCOUVER | B | | | | | | |
| GHHI | PIPER | PA23 | 27 308 | 3 | 15 | 1 | 2 | 2 | 1 | 060876 | | 1A10 | 15174 | TIFFANY HOLDINGS, 1588-20 AVE, PRINCE GEORGE, V2L 4B5 | B | | | | | | |
| GHIJ | PIPER | PA23 | 23 639 | 3 | 11 | 1 | 2 | 2 | 1 | 021075 | | 1A10 | 15174 | PACIFIC PILOT UPGRADING, 1843 ROBSON ST, VANCOUVER | B | | | | | | |
| GHOI | PIPER | PA23 | 23 822 | 3 | 11 | 1 | 2 | 2 | 1 | 100576 | | 1A10 | 15174 | SALE REPORTED/VENTE SIGNEE | B | | | | | | |
| GNMI | PIPER | PA23 | 27 407 | 3 | 15 | 1 | 2 | 2 | 1 | 150576 | | 1A10 | 15174 | NORTHERN MTN HELICOPTERS, BOX 368, PR-GEORGE, V2L-4S2 | B | | | | | | |
| GHHV | PIPER | PA23 | 27 2736 | 3 | 16 | 1 | 2 | 2 | 2 | 210876 | | 1A10 | 15175 | STARON FLIGHT 1972, 424 COWLEY, INTL ARPT, VANCOUVER | B | | | | | | |
| GPCI | PIPER | PA23 | 23 1616 | 3 | 13 | 1 | 2 | 2 | 2 | 280277 | | 1A10 | 15174 | PACIFIC COASTAL AIRLINES LTD, BOX 396, NANAIMO | B | | | | | | |
| GWGI | PIPER | PA23 | 27 4325 | 3 | 16 | 1 | 2 | 2 | 2 | 171076 | | 1A10 | 15174 | TRANS MTN AIR SVCS LTD, BOX 1451, CAMPBELL RIVER | B | | | | | | |
| GRBI | PIPER | PA23 | 27 3584 | 3 | 16 | 1 | 2 | 2 | 2 | 241076 | | 1A10 | 15175 | 108 MILE AIRWAYS LTD, RR1, 100 MILE HOUSE, V0K 2E0 | B | | | | | | |
| AECI | PIPER | PA23 | 27 3679 | 3 | 16 | 1 | 2 | 2 | 1 | 231076 | | 1A10 | 15267 | GOODING & MATT CONSTR. LTD, 7125 ARGYLE RD, EDMONTON | A | | | | | | |
| CLSI | PIPER | PA23 | 27 475 | 3 | 15 | 1 | 1 | 2 | 1 | 200976 | | 1A10 | 15261 | KEITH WILLIAM E TYSON NORMAN, 9543-169 ST, EDMONTON | A | | | | | | |
| DWLI | PIPER | PA23 | 27 196 | 3 | 15 | 1 | 1 | 2 | 1 | 050676 | | 1A10 | 15260 | ALBERTA TRACTOR PARTS, 6155-99 ST, EDMONTON, T6E 3P1 | A | | | | | | |
| DWLI | PIPER | PA23 | 27 3529 | 3 | 16 | 1 | 2 | 2 | 1 | 061176 | | 1A10 | 15266 | ROSS MOTORS LTD, 135 BAYVIEW DR SW, CALGARY, T2V 0L4 | A | | | | | | |
| DMPI | PIPER | PA23 | 27 3560 | 3 | 16 | 1 | 2 | 2 | 1 | 291076 | | 1A10 | 15266 | BASCO PETROLEUM LTD, 706-7 AVE SW, CALGARY, T2P 0Z1 | A | | | | | | |
| CXXI | PIPER | PA23 | 27 3248 | 3 | 16 | 1 | 2 | 2 | 2 | 031076 | | 1A10 | 15273 | CHINOOK AIR LTD, HGR 57 INTL ARPT, CALGARY | A | | | | | | |
| HIOI | PIPER | PA23 | 27 3469 | 3 | 16 | 1 | 2 | 2 | 2 | 231276 | | 1A10 | 15273 | AERO FLG ACADEMY, HGR 12 INDL ARPT, EDMONTON, T5G 2Z3 | A | | | | | | |
| HAAL | PIPER | PA23 | 27 4687 | 3 | 16 | 1 | 2 | 2 | 2 | 061176 | | 1A10 | 15272 | ARCTIC AIR LTD, BOX 5570 STN L, EDMONTON, T6C 4E9 | A | | | | | | |
| GAAL | PIPER | PA23 | 27 4829 | 3 | 16 | 1 | 2 | 2 | 1 | 090576 | | 1A10 | 15272 | MCMULLEN JIM WARREN, 2101-9925 JASPER AVE, EDMONTON | A | | | | | | |
| INDI | PIPER | PA23 | 27 4246 | 3 | 16 | 1 | 2 | 2 | 2 | 121276 | | 1A10 | 15273 | BAR XH AVIATION LTD, BOX 161, MEDICINE HAT, T1A 7E8 | A | | | | | | |
| IPFI | PIPER | PA23 | 77305012 | 3 | 16 | 1 | 2 | 2 | 1 | 080277 | | 1A10 | 15273 | INTERPROVINCIAL PIPE LINE, BOX 398, EDMONTON, T5J 2J9 | A | | | | | | |
| HRAI | PIPER | PA23 | 27 4080 | 3 | 16 | 1 | 2 | 2 | 2 | 241176 | | 1A10 | 15268 | ERA SCIENCES LTD, 1200-603-7 AVE SW, CALGARY, T2P 2T5 | A | | | | | | |
| JAII | PIPER | PA23 | 27 2185 | 3 | 15 | 1 | 2 | 2 | 2 | 240277 | | 1A10 | 15272 | SALE REPORTED/VENTE SIGNEE | A | | | | | | |
| JMCI | PIPER | PA23 | 27 3052 | 3 | 16 | 1 | 2 | 2 | 2 | 070377 | | 1A10 | 15270 | PEACE AIR LTD, BOX 1357, PEACE RIVER, T0H 2X0 | A | | | | | | |
| HYHI | PIPER | PA23 | 27 4214 | 3 | 16 | 1 | 2 | 2 | 1 | 240377 | | 1A10 | 15271 | LOGUSH RUSSELL, BARRHEAD, T0G 0E0 | A | | | | | | |
| KZJI | PIPER | PA23 | 23 1432 | 3 | 13 | 1 | 1 | 2 | 1 | 070177 | | 1A10 | 15258 | HENDERSON RICHARD A, BOX 691, LETHBRIDGE, T1J 3Z6 | A | | | | | | |
| KAUI | PIPER | PA23 | 27 2037 | 3 | 15 | 1 | 2 | 2 | 1 | 211076 | | 1A10 | 15267 | NORTH AMERICAN ACFT LEASING, INDL AIRPORT, EDMONTON | A | | | | | | |
| KRBI | PIPER | PA23 | 27 2653 | 3 | 16 | 1 | 2 | 2 | 2 | 050676 | | 1A10 | 15258 | LA RONGE AVN SVCS LTD, HGR 3 INDL ARPT, EDMONTON | A | | | | | | |
| LACI | PIPER | PA23 | 23 965 | 3 | 11 | 1 | 1 | 2 | 2 | 111176 | | 1A10 | 15258 | COLD LAKE FLYING CLUB, BOX 1280, MEDLEY, T0A 2M0 | A | | | | | | |
| KDSI | PIPER | PA23 | 23 1120 | 3 | 11 | 1 | 1 | 2 | 1 | 190776 | | 1A10 | 15257 | WHEELER JOHN R, BOX 413, GRANDE CACHE | A | | | | | | |
| NHTI | PIPER | PA23 | 27 2980 | 3 | 16 | 1 | 2 | 2 | 2 | 190476 | | 1A10 | 15267 | LA RONGE AVN SVCS LTD, HGR 3 INDL ARPT, EDMONTON | A | | | | | | |
| MTSI | PIPER | PA23 | 27 269 | 3 | 15 | 1 | 1 | 2 | 1 | 230476 | | 1A10 | 15260 | MOORE DJ, 402 CONNAUGHT DR SW, MEDICINE HAT, T1A 5H8 | A | | | | | | |
| PTJI | PIPER | PA23 | 27 3851 | 3 | 16 | 1 | 2 | 2 | 1 | 200177 | | 1A10 | 15268 | SALE REPORTED/VENTE SIGNEE | A | | | | | | |
| PZDI | PIPER | PA23 | 23 2019 | 3 | 13 | 1 | 1 | 2 | 1 | 190676 | | 1A10 | 15264 | CARTER DWAYNE, BOX 2386, SPRUCE GROVE | A | | | | | | |
| ONVI | PIPER | PA23 | 27 3715 | 3 | 16 | 1 | 2 | 2 | 2 | 151276 | | 1A10 | 15268 | LIBERTY AIRWAYS (1973) LTD, BOX 178, HIGH LEVEL | A | | | | | | |
| RUOI | PIPER | PA23 | 27 2500 | 3 | 15 | 1 | 1 | 2 | 1 | 240776 | | 1A10 | 15264 | WRIGHT ENTPR LTD J, BOX 3677 STN D, EDMONTON, T5L 4J7 | A | | | | | | |
| QSB I | PIPER | PA23 | 23 1552 | 3 | 13 | 1 | 2 | 2 | 1 | 231076 | | 1A10 | 15272 | MOCKFORD LARRY E, 9252 73 ST, EDMONTON | A | | | | | | |

| MARKING MARKER | TYPE | MODEL | MANUFACTURER'S NUMBER | MODELE | MANUFACTURER'S NUMBER | MODELE | COUNTY OF MANUFACTURE | PAIS DE CONSTRUCTION | GROSS WEIGHT | Poids brut | LAND SURF | LONGUEUR | HAUTEUR | DIA | CERT. OF AIRW. OR FLIGHT PERMIT VALID TO | REGISTRATION CANCELLED | AIRCRAFT TYPE APPROVAL OR SPECS. | OWNER'S NAME AND ADDRESS | PROVINCE |
|-------------------|-------|-------|-----------------------|--------|-----------------------|--------|-----------------------|----------------------|--------------|------------|-----------|---|---------|-----|--|------------------------|----------------------------------|--------------------------|----------|
| | | | | | | | | | | | | | | | | | | | |
| QSM | PIPER | PA23 | 23 1703 | 3 | 13 | 1 | 2 | 1 | 031176 | 1A10 | 15272 | PEACOCK ACFT LEASE, S 16 BOX 9 RR2, CALGARY, T2P 2G5 | A | | | | | | |
| RYE | PIPER | PA23 | 27 239 | 3 | 15 | 1 | 2 | 2 | 210177 | 1A10 | 15264 | BAYVIEW AIR SVC LTD, BOX 480, SLAVE LAKE, TOG 2A0 | A | | | | | | |
| SAR | PIPER | PA23 | 77304930 | 3 | 15 | 1 | 2 | 1 | 191076 | 1A10 | 15272 | CROWN TIRE SVC LTD, 10935-105 AVE, EDMONTON, T5H 0L4 | A | | | | | | |
| QLV | PIPER | PA23 | 23 1500 | 3 | 13 | 1 | 2 | 1 | 250776 | 1A10 | 15271 | COMMTRONICS COMMU LTD, BOX 3687 STN B, CALGARY | A | | | | | | |
| QNP | PIPER | PA23 | 27 3236 | 3 | 16 | 1 | 2 | 2 | 240176 | 1A10 | 15272 | NORTHWARD AIRLINES, 10240-124 ST, EDMONTON, T5N 3W6 | A | | | | | | |
| TTD | PIPER | PA23 | 23 1665 | 3 | 13 | 1 | 2 | 2 | 081276 | 1A10 | 15272 | KINNIBURGH SPRAY SVC LTD, PURPLE SPRINGS, TOK 1X0 | A | | | | | | |
| TKP | PIPER | PA23 | 23 1674 | 3 | 13 | 1 | 2 | 1 | 070676 | 1A10 | 15273 | ROSS INVESTMENTS LTD RD, BOX 970, DRUMHELLER, TOJ OYO | A | | | | | | |
| SLU | PIPER | PA23 | 27 240 | 3 | 15 | 1 | 2 | 2 | 300676 | 1A10 | 15260 | KINNIBURGH SPRAY SVC LTD, PURPLE SPRINGS, TOK 1X0 | A | | | | | | |
| SPD | PIPER | PA23 | 27 504 | 3 | 15 | 1 | 2 | 1 | 050476 | 1A10 | 15265 | FORGE B & TORGERSON G, 7435 HUNTERTOWN CRES, CALGARY | A | | | | | | |
| TCQ | PIPER | PA23 | 27 2056 | 3 | 15 | 1 | 2 | 1 | 030676 | 1A10 | 15273 | HOGARTH GLADYS, 8939 BAY RIDGES DR, CALGARY SW | A | | | | | | |
| VFN | PIPER | PA23 | 27 3614 | 3 | 16 | 1 | 2 | 1 | 240177 | 1A10 | 15267 | ROHLOFF NIVEN ENGINEERS, 6620-CENTRE ST S, CALGARY | A | | | | | | |
| USD | PIPER | PA23 | 27 3473 | 3 | 16 | 1 | 2 | 1 | 160377 | 1A10 | 15266 | WRIGHT ENTPR LTD J, BOX 3677 STN D, EDMONTON, T5L 4J7 | A | | | | | | |
| VLS | PIPER | PA23 | 27 3604 | 3 | 16 | 1 | 2 | 2 | 230477 | 1A10 | 15267 | INTERPROVINCIAL AIRWAYS LTD, BOX 768, LLOYDMINSTER | A | | | | | | |
| VAX | PIPER | PA23 | 27 3369 | 3 | 16 | 1 | 2 | 1 | 250676 | 1A10 | 15266 | PRATCH CONSTR CO LTD BERT, BOX 1003, ST PAUL, TOA 3A0 | A | | | | | | |
| VIY | PIPER | PA23 | 27 2133 | 3 | 15 | 1 | 2 | 1 | 030377 | 1A10 | 15267 | TRIPLE V CATTLE CO LTD, BOX 389, PONOKA, TOC 2H0 | A | | | | | | |
| UXQ | PIPER | PA23 | 27 3349 | 3 | 16 | 1 | 2 | 2 | 250776 | 1A10 | 15266 | MACKENZIE AIR LTD, HGR 3 INDL ARPT, EDMONTON, T5G 2Z3 | A | | | | | | |
| XIS | PIPER | PA23 | 23 228 | 3 | 11 | 1 | 2 | 1 | 080876 | 1A10 | 15268 | HENCHELL R & BRYANT W, 2030 ASPEN CRES SE, CALGARY | A | | | | | | |
| YEO | PIPER | PA23 | 27 4117 | 3 | 16 | 1 | 2 | 2 | 151276 | 1A10 | 15268 | PEACE AIR LTD, BOX 1357, PEACE RIVER, TOH 2X0 | A | | | | | | |
| WUI | PIPER | PA23 | 27 3635 | 3 | 11 | 1 | 2 | 1 | 231176 | 1A10 | 15267 | FESTIVAL FORD SALES, 5804-50 AVE, RED DEER, T4N 4C2 | A | | | | | | |
| XYS | PIPER | PA23 | 23 1261 | 3 | 13 | 1 | 2 | 1 | 241075 | 1A10 | 15268 | YUNG STEPHEN K, BOX 388, FORT MCMURRAY | A | | | | | | |
| ZPE | PIPER | PA23 | 23 1242 | 3 | 13 | 1 | 2 | 1 | 040976 | 1A10 | 15271 | SUNDQUIST NELS, 1519 SCENIC DRIVE, LETHBRIDGE | A | | | | | | |
| ZAAL | PIPER | PA23 | 27 4710 | 3 | 16 | 1 | 2 | 2 | 031076 | 1A10 | 15272 | ARCTIC AIR LTD, BOX 5570 STN L, EDMONTON, T6C 4E9 | A | | | | | | |
| FBBT | PIPER | PA23 | 27 348 | 3 | 15 | 1 | 2 | 1 | 171276 | 1A10 | 15273 | UNITED HELCPTRS, 206-2003 MCKNIGHT BLVD NE, CALGARY | A | | | | | | |
| ZOGL | PIPER | PA23 | 27 3182 | 3 | 16 | 1 | 2 | 2 | 261176 | 1A10 | 15270 | CONTACT AIRWAYS LTD, BOX 5175, FORT MCMURRAY, TOA 1K0 | A | | | | | | |
| FHL | PIPER | PA23 | 27 2774 | 3 | 16 | 1 | 2 | 2 | 190377 | 1A10 | 15273 | EDMONTON FLG CLUB, HGR 8 MUN ARPT, EDMONTON, T5G 2Z3 | A | | | | | | |
| FVNS | PIPER | PA23 | 27 3665 | 3 | 16 | 1 | 2 | 2 | 170477 | 1A10 | 15267 | GEOGRAPHIC AIR SURVEY LTD, 10534-124 ST, EDMONTON | A | | | | | | |
| FGXV | PIPER | PA23 | 23 1098 | 3 | 11 | 1 | 2 | 2 | 230476 | 1A10 | 15257 | DRUMHELLER AIR SVCS, BOX 1208, DRUMHELLER, TOJ OYO | A | | | | | | |
| FIP | PIPER | PA23 | 27 3557 | 3 | 16 | 1 | 2 | 1 | 271076 | 1A10 | 15266 | WESTERN GEOPHYSICAL CO, 530-71 AVE SE, CALGARY | A | | | | | | |
| FSK | PIPER | PA23 | 27 2881 | 3 | 16 | 1 | 2 | 2 | 111176 | 1A10 | 15265 | GATEWAY AVN LTD, HGR 11 INDL ARPT, EDMONTON, T5G 2Z3 | A | | | | | | |
| GBAV | PIPER | PA23 | 23 803 | 3 | 11 | 1 | 2 | 1 | 241076 | 1A10 | 15274 | SALE REPORTED/VENTE SIGNALÉE | A | | | | | | |
| GHR | PIPER | PA23 | 77554131 | 3 | 16 | 1 | 2 | 1 | 240476 | 1A10 | 15275 | WESTLAND MNGT CALGARY, 208 EAGLE RIDGE SW, CALGARY | A | | | | | | |
| GHTS | PIPER | PA23 | 27 2179 | 3 | 15 | 1 | 2 | 1 | 080776 | 1A10 | 15275 | HEYER DAVID & ALICE, BOX 225, WHITECOURT, TOW 2L0 | A | | | | | | |
| GGKB | PIPER | PA23 | 27 3694 | 3 | 16 | 1 | 2 | 2 | 290177 | 1A10 | 15274 | CONTACT AIRWAYS LTD, BOX 5175, FORT MCMURRAY, TOA 1K0 | A | | | | | | |
| GWME | PIPER | PA23 | 27 4708 | 3 | 16 | 1 | 2 | 1 | 131176 | 1A10 | 15274 | JONES DISTRIBUTORS DAVID, 5875-9 ST SE, CALGARY | A | | | | | | |
| GWGA | PIPER | PA23 | 23 1900 | 3 | 13 | 1 | 2 | 1 | 090776 | 1A10 | 15274 | OBERHOLTZER IVOR, BOX 1447, BANFF, T0L 0C0 | A | | | | | | |
| GWGS | PIPER | PA23 | 27 4506 | 3 | 16 | 1 | 2 | 2 | 240676 | 1A10 | 15274 | WAPITI AVN LTD, RR2, GRANDE PRAIRIE, T8V 2Z9 | A | | | | | | |
| GZD | PIPER | PA23 | 27 4568 | 3 | 16 | 1 | 2 | 2 | 151176 | 1A10 | 15274 | CONTACT AIRWAYS LTD, BOX 5175, FORT MCMURRAY, TOA 1K0 | A | | | | | | |
| GWVS | PIPER | PA23 | 77554008 | 3 | 16 | 1 | 2 | 2 | 120976 | 1A10 | 15275 | AERO FLG ACADEMY, HGR 12 INDL ARPT, EDMONTON, T5G 2Z3 | A | | | | | | |
| GWAG | PIPER | PA23 | 27 2699 | 3 | 15 | 1 | 2 | 1 | 120277 | 1A10 | 15274 | BOOKER MANAGEMENT LTD, 143 FIELDING DR SE, CALGARY | A | | | | | | |
| GWIG | PIPER | PA23 | 27 3140 | 3 | 16 | 1 | 2 | 2 | 201276 | 1A10 | 15274 | LETHBRIDGE AIR SVC LTD, BOX 1171, LETHBRIDGE, T1J 4A4 | A | | | | | | |
| GWBO | PIPER | PA23 | 27 4569 | 3 | 16 | 1 | 2 | 2 | 190376 | 1A10 | 15274 | KINNIBURGH SPRAY SVC LTD, PURPLE SPRINGS, TOK 1X0 | A | | | | | | |
| GUST | PIPER | PA23 | 27 3263 | 3 | 16 | 1 | 2 | 2 | 270576 | 1A10 | 15274 | CHINOOK AIR LTD, HGR 57 INTL ARPT, CALGARY | A | | | | | | |
| GREX | PIPER | PA23 | 27 3907 | 3 | 16 | 1 | 2 | 2 | 190477 | 1A10 | 15274 | EDMONTON FLG CLUB, HGR 8 MUN ARPT, EDMONTON, T5G 2Z3 | A | | | | | | |
| GWIQ | PIPER | PA23 | 27 2135 | 3 | 15 | 1 | 2 | 1 | 070876 | 1A10 | 15274 | SHAW MORRIS G & LAW CECIL A, BOX 762, LACOMBE | A | | | | | | |
| GVBFL | PIPER | PA23 | 23 992 | 3 | 11 | 1 | 2 | 1 | 220177 | 1A10 | 15276 | FWA LEASING LTD, 2647 CHARLEBOIS DR NW, CALGARY | A | | | | | | |
| GRPL | PIPER | PA23 | 27 3842 | 3 | 16 | 1 | 2 | 1 | 031176 | 1A10 | 15274 | RUNDLE PETROLEUMS LTD, 205-5 AVE SW, CALGARY, T2P 2W4 | A | | | | | | |
| GWXL | PIPER | PA23 | 77405289 | 3 | 16 | 1 | 2 | 2 | 020976 | 1A10 | 15275 | AERO FLG ACADEMY, HGR 12 INDL ARPT, EDMONTON, T5G 2Z3 | A | | | | | | |
| GWIFL | PIPER | PA23 | 27 2688 | 3 | 16 | 1 | 2 | 1 | 200776 | 1A10 | 15274 | SOMMER KNUD G, BOX 1208, PONOKA, TOC 2H0 | A | | | | | | |

| MARQUES MARKS | TYPE | MODEL | MANUFACTURERS NUMBER NUMERO DU CONSTRUCTEUR | COUNTRY OF MANUFACTURE PAYS DE CONSTRUCTION | GROSS WEIGHT POIDS BRUT | LAND-RELAY-GS SOLUS-RELAYS-GRS | AIRCRAFT TYPE APPROVAL OR SPEC. | REGISTRATION CANCELLED IMMATRICULATION ANNULEE | CERT. OF AIRW. OR FLIGHT PERMIT VALID TO | AIRCRAFT TYPE APPROVAL OR SPEC. | ENGINE MANUFACTURER CONSTRUCTEUR DU MOTEUR | REGION - REGION | YEAR IMPORTED ANNEE D'IMPORTATION | OWNER'S NAME AND ADDRESS | PROVINCE |
|------------------|-------|-------|--|--|----------------------------|-----------------------------------|------------------------------------|---|--|------------------------------------|---|-----------------|--------------------------------------|--------------------------------|----------|
| | | | | | | | | | | | | | | NOM ET ADRESSE DU PROPRIETAIRE | |
| VWA1 | PIPER | PA23 | 27 3639 | 3 16 6 | 2 2 | 140177 | 1A10 | 15367 | 1A10 | 15367 | SABOURIN LAKE AIRWAYS LTD, BOX 70, COCHENOUR, POV 1L0 | O | | | O |
| GCZV | PIPER | PA23 | 27 3745 | 3 16 1 | 2 2 | 050276 | 1A10 | 15375 | 1A10 | 15375 | BEARSKIN LAKE AIR SVC LTD, BIG TROUT LAKE, POV 1G0 | O | | | O |
| GEHY | PIPER | PA23 | 27 3843 | 3 16 1 | 2 2 | 140776 | 1A10 | 15375 | 1A10 | 15375 | BEARSKIN LAKE AIR SVC LTD, BIG TROUT LAKE, POV 1G0 | O | | | O |
| GEXE | PIPER | PA23 | 23 1545 | 3 13 1 | 2 2 | 250277 | 1A10 | 15375 | 1A10 | 15375 | THUNDER BAY FLG CLUB, THUNDER BAY ARPT, THUNDER BAY | O | | | O |
| GEYC | PIPER | PA23 | 27 4040 | 3 16 1 | 2 2 | 280177 | 1A10 | 15376 | 1A10 | 15376 | BEARSKIN LAKE AIR SVC LTD, BIG TROUT LAKE, POV 1G0 | O | | | O |
| GOQE | PIPER | PA23 | 27 415 | 3 15 1 | 2 2 | 190277 | 1A10 | 15374 | 1A10 | 15374 | PATRICIA AIR TRANSPORT LTD, BOX 428, SIOUX LOOKOUT | O | | | O |
| ATRL | PIPER | PA23 | 23 1721 | 3 13 1 | 2 1 | 190277 | 1A10 | 15369 | 1A10 | 15369 | NIPAWIN AIR SERVICES LTD, BOX 1540, NIPAWIN, SOE 1E0 | S | | | S |
| CSCD | PIPER | PA23 | 27 2386 | 3 15 1 | 1 2 | 100576 | 1A10 | 15364 | 1A10 | 15364 | NORTH CANADA AIR LTD, BOX 850, PRINCE ALBERT, S6V 5S4 | S | | | S |
| FYTL | PIPER | PA23 | 27 28 | 3 16 1 | 2 1 | 020376 | 1A10 | 15373 | 1A10 | 15373 | ASTON C BLAIR, BOX 174, GRENFELL, SOG 2B0 | S | | | S |
| IPEI | PIPER | PA23 | 23 1838 | 3 13 1 | 1 2 | 100576 | 1A10 | 15360 | 1A10 | 15360 | DUDDRIDGE GARAGE LTD LC, BOX 477, HANLEY, SOG 2E0 | S | | | S |
| JGZJ | PIPER | PA23 | 23 767 | 3 11 1 | 1 2 | 300876 | 1A10 | 15356 | 1A10 | 15356 | RAYS FLYING SERVICE LTD, BOX 181, SASKATOON, S7K 3K4 | S | | | S |
| JRJI | PIPER | PA23 | 23 232 | 3 11 1 | 1 2 | 171076 | 1A10 | 15357 | 1A10 | 15357 | WHEREATT HE, BOX 31, ASSINIBOIA, SOH 0B0 | S | | | S |
| KTLI | PIPER | PA23 | 23 1420 | 3 13 1 | 1 2 | 310876 | 1A10 | 15358 | 1A10 | 15358 | MIKSOD AVN LTD, BOX 1492, MEADOW LAKE, SOM 1V0 | S | | | S |
| NWEL | PIPER | PA23 | 27 493 | 3 15 1 | 1 2 | 051076 | 1A10 | 15361 | 1A10 | 15361 | MORRICE AD, 51 MCNAUGHTON AVE, REGINA, S4R 4L9 | S | | | S |
| NPZI | PIPER | PA23 | 23 1357 | 3 13 1 | 1 2 | 050476 | 1A10 | 15361 | 1A10 | 15361 | SHOOK ALAN E, WYMARK, SON 2Y0 | S | | | S |
| PCYI | PIPER | PA23 | 27 2471 | 3 15 1 | 1 2 | 240277 | 1A10 | 15363 | 1A10 | 15363 | NORTH CANADA AIR LTD, BOX 850, PRINCE ALBERT, S6V 5S4 | S | | | S |
| OYAL | PIPER | PA23 | 27 514 | 3 15 1 | 1 2 | 101276 | 1A10 | 15362 | 1A10 | 15362 | SPRUELE HUGH W, 3005 EAST VIEW, SASKATOON, S7J 3J1 | S | | | S |
| RLTI | PIPER | PA23 | 27 2446 | 3 15 1 | 1 2 | 280576 | 1A10 | 15363 | 1A10 | 15363 | NORTH CANADA AIR LTD, BOX 850, PRINCE ALBERT, S6V 5S4 | S | | | S |
| QWSI | PIPER | PA23 | 27 178 | 3 15 1 | 2 2 | 060277 | 1A10 | 15371 | 1A10 | 15371 | NIPAWIN AIR SERVICES LTD, BOX 1540, NIPAWIN, SOE 1E0 | S | | | S |
| XEFI | PIPER | PA23 | 23 613 | 3 11 1 | 2 1 | 311075 | 1A10 | 15368 | 1A10 | 15368 | DOBROWOLSKI NS, RR3, BOX 2-11, ESTLIN | S | | | S |
| HVGI | PIPER | PA23 | 27 3589 | 3 16 1 | 2 2 | 150177 | 1A10 | 15367 | 1A10 | 15367 | AIRCRAFT CO REGINA LTD, BOX 13, REGINA, S4P 2Z5 | S | | | S |
| WFSI | PIPER | PA23 | 23 957 | 3 11 1 | 2 2 | 250976 | 1A10 | 15367 | 1A10 | 15367 | YORKTON FLYING SVCS LTD, BOX 782, YORKTON, S3N 2W8 | S | | | S |
| WZZI | PIPER | PA23 | 27 3935 | 3 16 1 | 2 1 | 240976 | 1A10 | 15368 | 1A10 | 15368 | HUMBOLDT FLOUR MILLS CO, BOX 400, HUMBOLDT, SOK 2A0 | S | | | S |
| FMIG | PIPER | PA23 | 27 53 | 3 15 1 | 2 2 | 150776 | 1A10 | 15366 | 1A10 | 15366 | AIRCRAFT CO REGINA LTD, BOX 13, REGINA, S4P 2Z5 | S | | | S |
| FKFU | PIPER | PA23 | 27 2067 | 3 15 1 | 2 1 | 150377 | 1A10 | 15374 | 1A10 | 15374 | CREE RIVER LODGE LTD, BOX 2168, MELFORT, SOE 1A0 | S | | | S |
| GDWL | PIPER | PA23 | 77305188 | 3 16 1 | 2 1 | 290377 | 1A10 | 15375 | 1A10 | 15375 | DEGELMAN INDS, 480 INDL DR BOX 493, REGINA, S4P 3B2 | S | | | S |
| GEQF | PIPER | PA23 | 23 148 | 3 11 1 | 2 1 | 161176 | 1A10 | 15375 | 1A10 | 15375 | HORST HENRY & FERNETS T, 2322 PRESTON AVE, SASKATOON | S | | | S |
| GXXI | PIPER | PA23 | 77405464 | 3 16 1 | 2 2 | 120976 | 1A10 | 15374 | 1A10 | 15374 | AIRCRAFT CO REGINA LTD, BOX 13, REGINA, S4P 2Z5 | S | | | S |
| GNYL | PIPER | PA23 | 77554155 | 3 16 1 | 2 3 | 300676 | 1A10 | 15375 | 1A10 | 15375 | PROV OF SASK, ROOM 203 CIS BLDG, REGINA | S | | | S |
| GSSKI | PIPER | PA23 | 77554040 | 3 16 1 | 2 2 | 191276 | 1A10 | 15375 | 1A10 | 15375 | MIKSOD AVN LTD, BOX 1492, MEADOW LAKE, SOM 1V0 | S | | | S |
| GWVO | PIPER | PA23 | 27 4612 | 3 16 1 | 2 2 | 150776 | 1A10 | 15375 | 1A10 | 15375 | RAYS FLYING SERVICE LTD, BOX 181, SASKATOON, S7K 3K4 | S | | | S |
| GWVN | PIPER | PA23 | 27 2028 | 3 15 1 | 2 2 | 070876 | 1A10 | 15375 | 1A10 | 15375 | NORTH CANADA AIR LTD, BOX 850, PRINCE ALBERT, S6V 5S4 | S | | | S |
| APOL | PIPER | PA23 | 23 1389 | 3 13 1 | 2 2 | 070776 | 1A10 | 15471 | 1A10 | 15471 | CLARM-AIRE LTD, BOX 1022, SAULT STE MARIE, P6A 5N5 | O | | | O |
| BILL | PIPER | PA23 | 27 3975 | 3 16 1 | 2 1 | 280976 | 1A10 | 15468 | 1A10 | 15468 | DELSON LEASEHOLDS LTD, 861 KING ST EAST, KITCHENER | O | | | O |
| BBDI | PIPER | PA23 | 27 4313 | 3 16 1 | 2 2 | 210876 | 1A10 | 15469 | 1A10 | 15469 | TORONTO ARWYS, BUTTONVILLE ARPT, BUTTONVILLE, LOH 1B0 | O | | | O |
| BDGI | PIPER | PA23 | 27 3330 | 3 15 1 | 2 1 | 301076 | 1A10 | 15466 | 1A10 | 15466 | ELLS-DON LTD, 2045 OXFORD ST E, LONDON | O | | | O |
| CMSI | PIPER | PA23 | 27 3422 | 3 16 1 | 2 2 | 031276 | 1A10 | 15470 | 1A10 | 15470 | GEORGIAN BAY ARWYS, 55 GRT N RD, PARRY SOUND, P2A 2N9 | O | | | O |
| EGWL | PIPER | PA23 | 27 361 | 3 15 1 | 2 1 | 231176 | 1A10 | 15472 | 1A10 | 15472 | HANSFORD MARY, RR2, CALEDON EAST | O | | | O |
| OJZI | PIPER | PA23 | 23 927 | 3 11 1 | 2 2 | 210576 | 1A10 | 15472 | 1A10 | 15472 | EARLTON AIRWAYS LIMITED, BOX 298, EARLTON, POJ 1E0 | O | | | O |
| EEEL | PIPER | PA23 | 27 3472 | 3 16 1 | 2 2 | 151076 | 1A10 | 15467 | 1A10 | 15467 | NAT AVN CNSLTANTS, WATERLOO-WLGTN ARPT, RR2, BRESLAU | O | | | O |
| GPNI | PIPER | PA23 | 77405250 | 3 16 1 | 2 1 | 051276 | 1A10 | 15473 | 1A10 | 15473 | STOREY MACHINERY GILBERT, BOX 428, DON MILLS, M3C 2S7 | O | | | O |
| GASL | PIPER | PA23 | 27 4859 | 3 15 1 | 2 1 | 260676 | 1A10 | 15472 | 1A10 | 15472 | TRANS CAN PIPELINES, 2450 DERRY RD E, MISSISSAUGA | O | | | O |
| GHI | PIPER | PA23 | 27 2482 | 3 15 1 | 2 2 | 070576 | 1A10 | 15473 | 1A10 | 15473 | ONTARIO NORTHERN AIRWAYS LTD, JELLYCOE, POT 1V0 | O | | | O |
| GXP | PIPER | PA23 | 23 447 | 3 11 1 | 1 2 | 071176 | 1A10 | 15456 | 1A10 | 15456 | CENTRAL AIRWAYS LTD, TORONTO ISLAND ARPT, TORONTO | O | | | O |
| FEWL | PIPER | PA23 | 27 2329 | 3 15 1 | 2 1 | 210876 | 1A10 | 15473 | 1A10 | 15473 | DEWIS G MURRAY, 215 WINDERMERE RD, LONDON | O | | | O |
| FGAL | PIPER | PA23 | 27 2915 | 3 16 1 | 2 2 | 300676 | 1A10 | 15472 | 1A10 | 15472 | GEORGIAN BAY ARWYS, 55 GRT N RD, PARRY SOUND, P2A 2N9 | O | | | O |
| GEKL | PIPER | PA23 | 23 921 | 3 11 1 | 2 1 | 060976 | 1A10 | 15472 | 1A10 | 15472 | JEFFREY BRIAN L, 25-803 BROADOAKS DR, DOWNSVIEW | O | | | O |
| FGTI | PIPER | PA23 | 27 2163 | 3 15 1 | 2 1 | 110676 | 1A10 | 15472 | 1A10 | 15472 | SALE REPORTED/VENTE SIGNALÉE | O | | | O |

| MARQUES MARKETS | TYPE | MODEL | MARQUE-ACTUELLE NUMERO DU CONSTRUCTEUR | COUNTRY OF MANUFACTURE PAYS DE CONSTRUCTION | GROSS WEIGHT POIDS BRUT | LAND - SEA - SW ROUTE - FLOTTAIS - SWS | D. WIND - W.N. | J. SEUL DU J. ET W. | NO. OF ENGINES MOTORS | DISTANCE A PARCOURS | CERTIFICAT DE NAVIGABILITE OU PERMIS DE VOL VALABLE JUSQU'AU | REGISTRATION CANCELLED INSTRUMENTS A ANNULEE | AIRCRAFT TYPE APPROVAL OR SPICE | TYPE D'APPROBATION OU DE SPECIFICATIONS | OWNER'S NAME AND ADDRESS | | PROVINCE |
|--------------------|------|----------|---|--|----------------------------|---|----------------|---------------------|--------------------------|------------------------|---|--|--|--|--------------------------------|--|----------|
| | | | | | | | | | | | | | | | NOM ET ADRESSE DU PROPRIETAIRE | | |
| GPMP IPIPER | PA23 | 77405262 | 3 | 16 | 1 | 2 | 1 | 060277 | 1A10 | 15474 | GREEN FOREST LUMBER LTD, 250 MERTON ST, TORONTO | 0 | | | | | |
| GAZ IPIPER | PA23 | 27 4861 | 3 | 16 | 1 | 2 | 1 | 130676 | 1A10 | 15472 | TRANS CAN PIPELINES, 2450 DERRY RD E, MISSISSAUGA | 0 | | | | | |
| GFL IPIPER | PA23 | 27 4319 | 3 | 16 | 1 | 2 | 1 | 010876 | 1A10 | 15469 | STOTT GROUP JK, STE 3800, TORONTO DOM CENTRE, TORONTO | 0 | | | | | |
| JGB IPIPER | PA23 | 23 702 | 3 | 11 | 1 | 2 | 1 | 161276 | 1A10 | 15458 | TRANS ACFT CO, BOX 25, HAMILTON, L8N 3A2 | 0 | | | | | |
| LAL IPIPER | PA23 | 23 701 | 3 | 11 | 1 | 2 | 2 | 030377 | 1A10 | 15473 | LOYAL-AIR LTD, BOX 322, BELLEVILLE, K8N 5A5 | 0 | | | | | |
| LDD IPIPER | PA23 | 23 1200 | 3 | 13 | 1 | 2 | 1 | 050576 | 1A10 | 15458 | REID RICHARD H, RR4, COOKSTOWN, L0L 1L0 | 0 | | | | | |
| LVC IPIPER | PA23 | 23 439 | 3 | 11 | 1 | 2 | 2 | 071173 | 1A10 | 15459 | SALE REPORTED/VENTE SIGNALEE | 0 | | | | | |
| LER IPIPER | PA23 | 23 1167 | 3 | 13 | 1 | 2 | 1 | 280177 | 1A10 | 15458 | HANFIELD GEORGE, RR1, THEDFORD, NOM 2N0 | 0 | | | | | |
| KFX IPIPER | PA23 | 23 529 | 3 | 11 | 1 | 2 | 2 | 271076 | 1A10 | 15457 | CENTRAL AIRWAYS LTD, TORONTO ISLAND ARPT, TORONTO | 0 | | | | | |
| LGO IPIPER | PA23 | 23 394 | 3 | 11 | 1 | 2 | 1 | 300976 | 1A10 | 15459 | KROHNERT MFG LTD PAUL, BOX 126, MILTON, L9T 2Y3 | 0 | | | | | |
| LHM IPIPER | PA23 | 23 1664 | 3 | 13 | 1 | 2 | 2 | 070276 | 1A10 | 15459 | CAPITAL AIR SURVEYS, RR5 BONNECHERE ARPT, KILLALOE | 0 | | | | | |
| KCU IPIPER | PA23 | 23 1480 | 3 | 13 | 1 | 2 | 1 | 011274 | 1A10 | 15461 | BELL WILLIAM B, 21 SHELDONBURY CRES, AGINCOURT | 0 | | | | | |
| NVV IPIPER | PA23 | 27 2076 | 3 | 15 | 1 | 2 | 1 | 040376 | 1A10 | 15462 | GRIFFITHS JO-ANNE S, 31 MCCULLEY, WEST HILL, M1C 2B2 | 0 | | | | | |
| NDG IPIPER | PA23 | 23 1879 | 3 | 13 | 1 | 2 | 1 | 021175 | 1A10 | 15460 | SALE REPORTED/VENTE SIGNALEE | 0 | | | | | |
| NBR IPIPER | PA23 | 23 1546 | 3 | 13 | 1 | 2 | 1 | 181273 | 1A10 | 15461 | MESHLER SALES PROMOTIONS, 1681 BAYVIEW AVE, TORONTO | 0 | | | | | |
| MJO IPIPER | PA23 | 23 1142 | 3 | 11 | 1 | 2 | 1 | 271276 | 1A10 | 15461 | GINGERICH LARRY A, 265 NOTRE DAME DR N, ST AGATHA | 0 | | | | | |
| NEX IPIPER | PA23 | 23 1444 | 3 | 13 | 1 | 2 | 1 | 031076 | 1A10 | 15461 | BLUE LINE AVN LTD, 455 COVENTRY RD, OTTAWA, K1K 2C5 | 0 | | | | | |
| NEE IPIPER | PA23 | 27 436 | 3 | 15 | 1 | 2 | 2 | 240176 | 1A10 | 15461 | WAGNER AVN LTD, 737 TACOMA CRES, KINGSTON, K7M 5C5 | 0 | | | | | |
| MCR IPIPER | PA23 | 77305048 | 3 | 16 | 1 | 2 | 1 | 160377 | 1A10 | 15473 | PARKEND ESTATES LTD, 17 DEAN ST, BRAMPTON, L6H 1M7 | 0 | | | | | |
| LZX IPIPER | PA23 | 23 1219 | 3 | 13 | 1 | 2 | 1 | 100776 | 1A10 | 15459 | MACRITCHIE HB, 4114 MCDONALD CRES, NIAGARA FALLS | 0 | | | | | |
| MIC IPIPER | PA23 | 23 1672 | 3 | 13 | 1 | 2 | 2 | 090377 | 1A10 | 15460 | ORILLIA AIR SERVICES LTD, BOX 626, ORILLIA, L3V 6K5 | 0 | | | | | |
| MTD IPIPER | PA23 | 23 1892 | 3 | 13 | 1 | 2 | 2 | 170776 | 1A10 | 15460 | SURVAIR LTD, BOX 469 RR5, OTTAWA, K1G 3N3 | 0 | | | | | |
| NLS IPIPER | PA23 | 23 1260 | 3 | 13 | 1 | 2 | 1 | 211076 | 1A10 | 15461 | HAY DAVID W, 8 REDHNG ST, LINDSAY, K9V 4T3 | 0 | | | | | |
| OFAL IPIPER | PA23 | 27 270 | 3 | 15 | 1 | 2 | 1 | 150576 | 1A10 | 15462 | RATCLIFF'S CANADA LTD, YONGE ST NORTH, RICHMOND HILL | 0 | | | | | |
| MDL IPIPER | PA23 | 23 1875 | 3 | 13 | 1 | 2 | 2 | 080476 | 1A10 | 15460 | HAMILTON FLYING CLUB, BOX 40, MOUNT HOPE | 0 | | | | | |
| PMR IPIPER | PA23 | 23 706 | 3 | 11 | 1 | 2 | 1 | 180976 | 1A10 | 15463 | JONES JEWELLERY MFRS A, 1560 QUEEN ST E, TORONTO | 0 | | | | | |
| PNQ IPIPER | PA23 | 23 1268 | 3 | 13 | 1 | 2 | 1 | 250277 | 1A10 | 15463 | VAN STAVEREN PETER, BOX 337, WHITE RIVER, P0M 3G0 | 0 | | | | | |
| OZNL IPIPER | PA23 | 27 2327 | 3 | 15 | 1 | 2 | 2 | 010477 | 1A10 | 15463 | MANITOU AIRWAYS LTD, SUDBURY ARPT, BOX 68, GARSON | 0 | | | | | |
| PWL IPIPER | PA23 | 27 2116 | 3 | 15 | 1 | 2 | 1 | 270676 | 1A10 | 15464 | AIRWAYS TRAINING LTD, BOX 121 INTL ARPT, TORONTO AMF0 | 0 | | | | | |
| ORR IPIPER | PA23 | 27 2107 | 3 | 15 | 1 | 2 | 1 | 090876 | 1A10 | 15462 | ROBERTSON WS, 250 UNIVERSITY AVE, TORONTO, M5H 3E5 | 0 | | | | | |
| PHDL IPIPER | PA23 | 23 4 | 3 | 11 | 1 | 2 | 1 | 200576 | 1A10 | 15463 | ROWE KENNETH W, RR2 BOX 100, OWEN SOUND, N4K 5P1 | 0 | | | | | |
| PLX IPIPER | PA23 | 23 1939 | 3 | 13 | 1 | 2 | 1 | 040276 | 1A10 | 15464 | VICTORIA MOTOR SALES, 1069 VICTORIA ST N, KITCHENER | 0 | | | | | |
| ORIP IPIPER | PA23 | 27 2183 | 3 | 15 | 1 | 2 | 2 | 020576 | 1A10 | 15462 | GEORGIAN BAY ARWYS, 55 GRT N RD, PARRY SOUND, P2A 2N9 | 0 | | | | | |
| PSL IPIPER | PA23 | 23 675 | 3 | 11 | 1 | 2 | 1 | 190576 | 1A10 | 15463 | WEST HILL REDEVELOPMENT CO, 131 BLOOR ST W, TORONTO | 0 | | | | | |
| QEW IPIPER | PA23 | 27 4355 | 3 | 15 | 1 | 2 | 2 | 270876 | 1A10 | 15469 | TORONTO ARWYS, BUTTONVILLE ARPT, BUTTONVILLE, L0H 1B0 | 0 | | | | | |
| QHK IPIPER | PA23 | 23 1635 | 3 | 13 | 1 | 2 | 1 | 080976 | 1A10 | 15463 | MACPHEE CHARLES S, RR1 COOKS LAKE, TIMMINS, P4N 7C2 | 0 | | | | | |
| PKAL IPIPER | PA23 | 27 2404 | 3 | 15 | 1 | 2 | 2 | 280676 | 1A10 | 15463 | GEORGIAN BAY ARWYS, 55 GRT N RD, PARRY SOUND, P2A 2N9 | 0 | | | | | |
| ORH IPIPER | PA23 | 27 2223 | 3 | 15 | 1 | 2 | 2 | 280576 | 1A10 | 15462 | KENTING ACFT LTD, 380 HUNT CLUB RD, OTTAWA, K1G 3N3 | 0 | | | | | |
| RGIL IPIPER | PA23 | 27 2604 | 3 | 15 | 1 | 2 | 1 | 080976 | 1A10 | 15464 | HERMOFF TOOL DESIGN LTD, 2360 INDUSTRIAL, BURLINGTON | 0 | | | | | |
| ROGL IPIPER | PA23 | 27 603 | 3 | 15 | 1 | 2 | 2 | 151176 | 1A10 | 15464 | CAPITAL AIR SURVEYS, RR5 BONNECHERE ARPT, KILLALOE | 0 | | | | | |
| QVSL IPIPER | PA23 | 23 464 | 3 | 11 | 1 | 2 | 1 | 180976 | 1A10 | 15471 | IRWIN PETER M, BRAEHADDON, CALEDON EAST | 0 | | | | | |
| TSJ IPIPER | PA23 | 27 4387 | 3 | 15 | 1 | 2 | 1 | 091076 | 1A10 | 15469 | SINCLAIR D CONSTR & MAGEE B, 100 DUNDAS, MISSISSAUGA | 0 | | | | | |
| TCGI IPIPER | PA23 | 27 4693 | 3 | 16 | 1 | 2 | 1 | 050776 | 1A10 | 15471 | TRANS CAN PIPELINES, 2450 DERRY RD E, MISSISSAUGA | 0 | | | | | |
| UCIL IPIPER | PA23 | 27 3264 | 3 | 16 | 1 | 2 | 2 | 150776 | 1A10 | 15466 | FLIGHTEXEC LTD, 750 CRUMLIN RD, LONDON | 0 | | | | | |
| SKYL IPIPER | PA23 | 27 2780 | 3 | 15 | 1 | 2 | 1 | 081276 | 1A10 | 15464 | DENNY EDITH L, 439 TEMAGAMI CRES, PORT CREDIT | 0 | | | | | |
| SVYL IPIPER | PA23 | 23 1146 | 3 | 11 | 1 | 2 | 2 | 191173 | 1A10 | 15465 | FISHER STANLEY L, 4055 JOE ST, PETROLIA, N0N 1R0 | 0 | | | | | |
| ULL IPIPER | PA23 | 27 3259 | 3 | 16 | 1 | 2 | 2 | 090476 | 1A10 | 15466 | KENTING ACFT LTD, 380 HUNT CLUB RD, OTTAWA, K1G 3N3 | 0 | | | | | |
| ULK IPIPER | PA23 | 27 3206 | 3 | 16 | 1 | 2 | 1 | 270476 | 1A10 | 15466 | COLLINS G DUDLEY, 394 BOOK RD E, ANCASTER | 0 | | | | | |

| REGISTRATION MOTORISÉE | TYPE | MODEL | MANUFACTURER'S NUMBER NUMÉRO DU CONSTRUCTEUR | COUNTRY OF MANUFACTURE PAYS DE CONSTRUCTION | GROSS WEIGHT POIDS BRUT | LAND - SEA - SW G - M - N | PROCESSES - OTHERS - SECS J - S - A - O - U - L - E - Z - X | NO. OF ENGINES | RANGE OF MOTORS PUISSANCE | DESTROYED DESTINÉ A | CERT. OF AIRW. OR HEIGHT PERMIT VALID TO | CERTIFICAT DE NAVIGABILITÉ OU PERMIS DE VOL VALABLE JUSQU'AU | REGISTRATION CANCELLED IMMATRICULATION ANNULÉE | AIRCRAFT TYPE APPROVAL OR SPEC. | OWNER'S NAME AND ADDRESS NOM ET ADRESSE DU PROPRIÉTAIRE | PROVINCE |
|---------------------------|-------|-------|---|--|----------------------------|------------------------------|--|----------------|------------------------------|--|---|--|---|--|--|----------|
| | | | | | | | | | | | | | REGISTRATION CANCELLED IMMATRICULATION ANNULÉE | TYPE D'APPROBATION OU DE SPECIFICATIONS | | |
| UBQ1 | PIPER | PA23 | 27 3094 | 3 16 1 | 1 1 | 2 1 | 301276 | 1A10 | 15465 | HMGC ACFT LTD, C/O DM DUNLAP, 31. FOREST HILL, TORONTO | O | | | | | |
| SMP1 | PIPER | PA23 | 27 592 | 3 15 1 | 1 1 | 2 1 | 180676 | 1A10 | 15464 | ZNAIMER M & SWITZER I, 15 OLYMPUS, TORONTO, M6S 1L2 | O | | | | | |
| VPK1 | PIPER | PA23 | 27 2663 | 3 15 1 | 1 1 | 2 1 | 170277 | 1A10 | 15468 | BUSINESS AIR LTD, 2103-400 WALMER, TORONTO, M5P 2X7 | O | | | | | |
| VMY1 | PIPER | PA23 | 23 1302 | 3 13 1 | 1 1 | 2 2 | 070676 | 1A10 | 15466 | OTTAWA FLYING CLUB, SUB 61 CFB OTTAWA, KIA OK5 | O | | | | | |
| VPC1 | PIPER | PA23 | 27 2073 | 3 15 1 | 1 1 | 2 1 | 300576 | 1A10 | 15467 | TRANS ACFT CO, BOX 25, HAMILTON, L8N 3A2 | O | | | | | |
| VNM1 | PIPER | PA23 | 27 156 | 3 15 1 | 1 1 | 2 2 | 030377 | 1A10 | 15467 | AEROPLANE RENTAL SVC, BOX 160 MALTON PO, MISSISSAUGA | O | | | | | |
| WSK1 | PIPER | PA23 | 27 3822 | 3 16 1 | 1 1 | 2 2 | 040177 | 1A10 | 15467 | FLIGHTEXEC LTD, 750 CRUMLIN RD, LONDON | O | | | | | |
| XCL1 | PIPER | PA23 | 27 3942 | 3 16 1 | 1 1 | 2 1 | 240477 | 1A10 | 15468 | INSULEC SALES, 110 CONNAUGHT, BOX 158, AURORA L4G 1C9 | O | | | | | |
| YKN1 | PIPER | PA23 | 27 4184 | 3 16 1 | 1 1 | 2 2 | 240576 | 1A10 | 15469 | SONTAIR LIMITED, BOX 175, CHATHAM, N7M 5K3 | O | | | | | |
| YBJ1 | PIPER | PA23 | 27 3894 | 3 16 1 | 1 1 | 2 1 | 210476 | 1A10 | 15469 | PRICE JE, 96 HAMMERSMITH AVE, TORONTO | O | | | | | |
| XCA1 | PIPER | PA23 | 27 3937 | 3 16 1 | 1 1 | 2 1 | 080976 | 1A10 | 15468 | TIM DONUT LIMITED, 874 SINCLAIR RD, OAKVILLE, L6K 2Y1 | O | | | | | |
| XTU1 | PIPER | PA23 | 27 4239 | 3 16 1 | 1 1 | 2 1 | 160477 | 1A10 | 15469 | JOHNSON DM, MAKE THINGS HAPPEN, 46 WAVERLY DR, GUELPH | O | | | | | |
| XOX1 | PIPER | PA23 | 27 3649 | 3 16 1 | 1 1 | 2 1 | 210377 | 1A10 | 15468 | ROY CONSTR & SUPPLY LTD, BOX 1001, TIMMINS, P4N 7H6 | O | | | | | |
| WOX1 | PIPER | PA23 | 27 3474 | 3 16 1 | 1 1 | 2 2 | 111276 | 1A10 | 15467 | CENTRAL AIRWAYS LTD, TORONTO ISLAND ARPT, TORONTO | O | | | | | |
| ZHN1 | PIPER | PA23 | 23 1518 | 3 13 1 | 1 1 | 2 1 | 300976 | 1A10 | 15470 | ROBINSON MANITOULIN LTD WM, 23 PHIPPS ST, GORE BAY | O | | | | | |
| YZR1 | PIPER | PA23 | 27 4302 | 3 16 1 | 1 1 | 2 2 | 150377 | 1A10 | 15469 | CAPITAL AIR SURVEYS, RR5 BONNECHERE ARPT, KILLALOE | O | | | | | |
| FAKX1 | PIPER | PA23 | 23 1915 | 3 13 1 | 1 1 | 2 1 | 200177 | 1A10 | 15469 | THOMAS CH, BOX 214, BRUSSELS, NOG 1H0 | O | | | | | |
| ZBW1 | PIPER | PA23 | 27 255 | 3 15 1 | 1 1 | 2 2 | 120776 | 1A10 | 15473 | HURON AVIATION INC, 1972 LONDON RD, SARNIA, N7T 7H2 | O | | | | | |
| FDFT1 | PIPER | PA23 | 27 4459 | 3 16 1 | 1 1 | 2 1 | 021076 | 1A10 | 15472 | MACDOFF LTD ROSS, BOX 901, ENGLEHART, POJ 1H0 | O | | | | | |
| YZZ1 | PIPER | PA23 | 23 834 | 3 11 1 | 1 1 | 2 2 | 130477 | 1A10 | 15469 | OSHAWA FLG CLUB, HGR 1 MUNICIPAL ARPT, OSHAWA | O | | | | | |
| ZAZ1 | PIPER | PA23 | 77305132 | 3 16 1 | 1 1 | 2 2 | 110676 | 1A10 | 15473 | CAPITAL AIR SURVEYS, RR5 BONNECHERE ARPT, KILLALOE | O | | | | | |
| FCFC1 | PIPER | PA23 | 23 312 | 3 11 1 | 1 1 | 2 1 | 070676 | 1A10 | 15455 | GOUGH GREN, RR5, LONDON, N6A 4B9 | O | | | | | |
| FPUX1 | PIPER | PA23 | 27 2921 | 3 16 1 | 1 1 | 2 2 | 181176 | 1A10 | 15465 | TORONTO ARWYS, BUTTONVILLE ARPT, BUTTONVILLE, LOH 1B0 | O | | | | | |
| FNWF1 | PIPER | PA23 | 27 2245 | 3 15 1 | 1 1 | 2 1 | 130177 | 1A10 | 15467 | TREND FLOORING EASTERN, 1911 KENNEDY RD, SCARBOROUGH | O | | | | | |
| FSOC1 | PIPER | PA23 | 23 1482 | 3 13 1 | 1 1 | 2 1 | 100576 | 1A10 | 15458 | SIMCOE AVIATION LTD, BOX 955, ORILLIA, L3V 6K8 | O | | | | | |
| FPCC1 | PIPER | PA23 | 27 2485 | 3 15 1 | 1 1 | 2 2 | 270576 | 1A10 | 15463 | KENTING ACFT LTD, 380 HUNT CLUB RD, OTTAWA, K1G 3N3 | O | | | | | |
| FGCO1 | PIPER | PA23 | 27 2730 | 3 16 1 | 1 1 | 2 2 | 200776 | 1A10 | 15473 | GEORGIAN BAY ARWYS, 55 GRT N RD, PARRY SOUND, P2A 2N9 | O | | | | | |
| FHUA1 | PIPER | PA23 | 23 1400 | 3 13 1 | 1 1 | 2 2 | 270277 | 1A10 | 15460 | LONDON FLG CLUB CAN, BOX 6365 STN D, LONDON, N5V 3B9 | O | | | | | |
| GAWB1 | PIPER | PA23 | 23 1860 | 3 13 1 | 1 1 | 2 2 | 241076 | 1A10 | 15475 | AIR WINDSOR LTD, BOX 457, WINDSOR, N9A 6L7 | O | | | | | |
| GAQL1 | PIPER | PA23 | 23 539 | 3 11 1 | 1 1 | 2 1 | 080277 | 1A10 | 15474 | FIELD GEORGE, 429 LANARK DR, OSHAWA, L1J 5W8 | O | | | | | |
| GDML1 | PIPER | PA23 | 77554142 | 3 16 1 | 1 1 | 2 1 | 101276 | 1A10 | 15475 | DI POCE MANAGEMENT, 27 FLORIDA CRES, WESTON, M9M 1P4 | O | | | | | |
| GGCP1 | PIPER | PA23 | 23 3746 | 3 16 1 | 1 1 | 2 2 | 120576 | 1A10 | 15475 | COWEN MERVYN, COWEN AIR SVCS, RR1, STRATFORD N5A 6S2 | O | | | | | |
| GHHH1 | PIPER | PA23 | 27 4613 | 3 16 1 | 1 1 | 2 1 | 090576 | 1A10 | 15475 | RED-D-ARC LTD, 530 PARKDALE AVE NORTH, HAMILTON | O | | | | | |
| GGVD1 | PIPER | PA23 | 77654056 | 3 16 1 | 1 1 | 2 1 | 060277 | 1A10 | 15476 | TRANS ACFT CO, BOX 25, HAMILTON, L8N 3A2 | O | | | | | |
| GGNA1 | PIPER | PA23 | 27 3757 | 3 16 1 | 1 1 | 2 2 | 020776 | 1A10 | 15475 | KINGSTON AIR SVCS LTD, NORMAN ROGERS ARPT, KINGSTON | O | | | | | |
| GHBD1 | PIPER | PA23 | 23 303 | 3 11 1 | 1 1 | 2 1 | 270276 | 1A10 | 15474 | SALE REPORTED/VENTE SIGNALÉE | O | | | | | |
| GNIL1 | PIPER | PA23 | 23 1372 | 3 13 1 | 1 1 | 2 1 | 100176 | 1A10 | 15475 | LAKE RANGE ACRES LTD, RR3, GODERICH, N7A 3X9 | O | | | | | |
| GNQD1 | PIPER | PA23 | 77554118 | 3 16 1 | 1 1 | 2 1 | 020476 | 1A10 | 15475 | ERIE APPLIANCES & TV LTD, 52 MILL ST W, LEAMINGTON | O | | | | | |
| GOBA1 | PIPER | PA23 | 77405315 | 3 16 1 | 1 1 | 2 2 | 130277 | 1A10 | 15474 | MANITOU AIRWAYS LTD, SUDBURY ARPT, BOX 68, GARSON | O | | | | | |
| GPFP1 | PIPER | PA23 | 77405295 | 3 16 1 | 1 1 | 2 1 | 041176 | 1A10 | 15474 | KIMBERLY-CLARK OF CAN, 2 CARLTON ST, TORONTO, M5B 1J3 | O | | | | | |
| GOMY1 | PIPER | PA23 | 27 4837 | 3 16 1 | 1 1 | 2 2 | 220476 | 1A10 | 15474 | TORONTO ARWYS, BUTTONVILLE ARPT, BUTTONVILLE, LOH 1B0 | O | | | | | |
| GJCT1 | PIPER | PA23 | 27 2941 | 3 16 1 | 1 1 | 2 1 | 181276 | 1A10 | 15474 | TURCAN JEAN-CLAUDE, BOX 94, STONEY CREEK, L8L 7T5 | O | | | | | |
| GNVN1 | PIPER | PA23 | 27 2537 | 3 16 1 | 1 1 | 2 2 | 020477 | 1A10 | 15475 | VOYAGEUR AIRWAYS LTD, BOX 54, NORTH BAY, P1B 8G8 | O | | | | | |
| GODB1 | PIPER | PA23 | 27 4055 | 3 16 1 | 1 1 | 2 2 | 110377 | 1A10 | 15474 | AIR NIAGARA LIMITED, BOX 100, ST CATHARINES, L2R 6S1 | O | | | | | |
| GKBS1 | PIPER | PA23 | 27 26 | 3 15 1 | 1 1 | 2 1 | 291276 | 1A10 | 15475 | PRICE KL & ANGUS BW, 10 CONRAD COURT, GUELPH, N1E 6H5 | O | | | | | |
| GWEN1 | PIPER | PA23 | 23 1301 | 3 13 1 | 1 1 | 2 1 | 281176 | 1A10 | 15474 | AMMANN FRED, AMMANN ACFT, 25 LANSDOWNE, PETERBOROUGH | O | | | | | |
| GVVV1 | PIPER | PA23 | 77654058 | 3 16 1 | 1 1 | 2 1 | 110377 | 1A10 | 15476 | PARKEND ESTATES LTD, 17 DEAN ST, BRAMPTON, L6W 1M7 | O | | | | | |
| GREG1 | PIPER | PA23 | 77405402 | 3 16 1 | 1 1 | 2 2 | 060576 | 1A10 | 15474 | CAPITAL AIR SURVEYS, RR5 BONNECHERE ARPT, KILLALOE | O | | | | | |

| REGISTRATION MONTREAL GASPE - GAT, PAPE | TYPE | MODEL | MANUFACTURER'S NUMBER | MANUFACTURER'S NUMERO DU CONSTRUCTEUR | COUNTRY OF MANUFACTURE PAYS DE CONSTRUCTION | GROSS WEIGHT POIDS BRUT | LAND - SEA - AIR ROUES - FLOTTEUR - SEUS | D. OR D. G. N. | NO OF ENGINES J. SILE. OUI / J. N | PURPOSE NOM DE L'UTILISATION | CERT. OF NAVIGABILITY PERMIS VALID TO | CERTIFICAT DE NAVIGABILITE OU PERMIS DE VOL VALABLE JUSQU'AU | REGISTRATION CANCELLED /AMARRICATION ANNULEE | AIRCRAFT TYPE APPROVAL OR SPEC. | TYPE D'APPROBATION OU DE SPECIFICATIONS | OWNER'S NAME AND ADDRESS | | PROVINCE |
|---|-------|-------|-----------------------|--|--|----------------------------|---|----------------|---|---------------------------------|--|--|---|--|--|--------------------------------|--|----------|
| | | | | | | | | | | | | | | | | NOM ET ADRESSE DU PROPRIETAIRE | | |
| ATN | PIPER | PA23 | 27 4050 | 3 16 1 | 2 2 | 220976 | 1A10 | 15572 | TROTTIER A, (AVN TAXI ENRG), 1407 MENARD, MONT JOLI | Q | | | | | | | | |
| BNAL | PIPER | PA23 | 23 1355 | 3 13 1 | 2 2 | 271276 | 1A10 | 15571 | STE THERESE AVN INC, 115 MARIE-JOSEE, S-LOUIS-TER | Q | | | | | | | | |
| CCC | PIPER | PA23 | 27 2868 | 3 15 1 | 2 2 | 050277 | 1A10 | 15565 | WON-DEL AVN LTD, 6200 AIRPORT RD, ST-HUBERT, J3Y 5K2 | Q | | | | | | | | |
| DSI | PIPER | PA23 | 27 3084 | 3 16 1 | 2 2 | 150976 | 1A10 | 15573 | LAVIOLETTE AIR SVC, 2020 RUE BONIN, MONTREAL, H4M 1A2 | Q | | | | | | | | |
| DFVI | PIPER | PA23 | 27 3129 | 3 16 1 | 2 2 | 270276 | 1A10 | 15572 | STE THERESE AVN INC, 115 MARIE-JOSEE, S-LOUIS-TER | Q | | | | | | | | |
| EGPI | PIPER | PA23 | 23 196 | 3 11 1 | 2 2 | 120676 | 1A10 | 15572 | AIR BRAZEAU INC, AEROPORT DE ROUYN, ROUYN, J9X 5B7 | Q | | | | | | | | |
| HNDI | PIPER | PA23 | 27 3553 | 3 16 1 | 2 1 | 031076 | 1A10 | 15573 | GROLEAU JEAN, BELVEDERE AVN, 448 MATTE, ST JEROME | Q | | | | | | | | |
| HNL | PIPER | PA23 | 27 4669 | 3 16 1 | 2 1 | 300177 | 1A10 | 15573 | SWCAN AIR SERVICE LTD, LANORATE, JOK 1E0 | Q | | | | | | | | |
| HHW | PIPER | PA23 | 23 611 | 3 11 1 | 2 1 | 290576 | 1A10 | 15560 | MICHAUD JEAN GUY, 929 DAVION, LONGUEUIL, J4L 2Z4 | Q | | | | | | | | |
| HNVI | PIPER | PA23 | 23 1407 | 3 13 1 | 2 1 | 181276 | 1A10 | 15573 | VAUGEONIS GUY, 5790 ANGERS, BROSSARD | Q | | | | | | | | |
| LGN | PIPER | PA23 | 23 687 | 3 11 1 | 2 1 | 160376 | 1A10 | 15559 | STE-MARIE AIR, ARPT STE-MARIE, ST-JEROME, JOR 1A0 | Q | | | | | | | | |
| NXW | PIPER | PA23 | 27 2480 | 3 15 1 | 2 2 | 270376 | 1A10 | 15564 | GAR-X SURVEYS LTD, 200-1 PLACE LAVAL, LAVAL | Q | | | | | | | | |
| NKB | PIPER | PA23 | 23 750 | 3 11 1 | 2 2 | 140377 | 1A10 | 15561 | WON-DEL AVN LTD, 6200 AIRPORT RD, ST-HUBERT, J3Y 5K2 | Q | | | | | | | | |
| MTR | PIPER | PA23 | 27 371 | 3 15 1 | 2 1 | 190775 | 1A10 | 15561 | G & R ACFT CORP, 7330 COTE ST BOX 31, MONTREAL | Q | | | | | | | | |
| NBD | PIPER | PA23 | 23 1054 | 3 11 1 | 2 2 | 081276 | 1A10 | 15557 | WON-DEL AVN LTD, 6200 AIRPORT RD, ST-HUBERT, J3Y 5K2 | Q | | | | | | | | |
| OIB | PIPER | PA23 | 23 1555 | 3 13 1 | 2 1 | 190676 | 1A10 | 15562 | GRANBY AVN INC, 30 PRINCIPALE, GRANBY | Q | | | | | | | | |
| OTAI | PIPER | PA23 | 27 2172 | 3 15 1 | 2 2 | 020674 | 1A10 | 15562 | RED CARPET AERO SVC, HGR 2 QUE ARPT, STE-FOY, G2E 3M3 | Q | | | | | | | | |
| PMC | PIPER | PA23 | 27 2817 | 3 15 1 | 2 2 | 110576 | 1A10 | 15565 | PHOTOG SURVEYS, 8375 BOUGAINVILLE, MONTREAL, H4P 2G5 | Q | | | | | | | | |
| OPF | PIPER | PA23 | 27 3400 | 3 16 1 | 2 2 | 101076 | 1A10 | 15567 | TROTTIER A, (AVN TAXI ENRG), 1407 MENARD, MONT JOLI | Q | | | | | | | | |
| PLN | PIPER | PA23 | 23 1133 | 3 11 1 | 2 2 | 061076 | 1A10 | 15563 | TROTTIER A, (AVN TAXI ENRG), 1407 MENARD, MONT JOLI | Q | | | | | | | | |
| PEF | PIPER | PA23 | 27 2247 | 3 15 1 | 2 2 | 081176 | 1A10 | 15571 | LAURENTIDE AVN LTD, BOX 170, SA-BELLEVUE, H9X 3L5 | Q | | | | | | | | |
| PHB | PIPER | PA23 | 27 2361 | 3 15 1 | 2 2 | 020676 | 1A10 | 15563 | SEPT ILES AERO CLUB INC, BOX 575, SEPT ILES | Q | | | | | | | | |
| RGH | PIPER | PA23 | 27 2577 | 3 15 1 | 2 2 | 020776 | 1A10 | 15564 | OMEGA AIRWAYS LTD, 10105 RYAN AVE, DORVAL, H9P 1A2 | Q | | | | | | | | |
| RJX | PIPER | PA23 | 23 1604 | 3 13 1 | 2 2 | 120576 | 1A10 | 15564 | LAURENTIDE AVN LTD, BOX 170, SA-BELLEVUE, H9X 3L5 | Q | | | | | | | | |
| RNM | PIPER | PA23 | 23 1962 | 3 13 1 | 2 1 | 150277 | 1A10 | 15564 | DEVANANDA SWAMI V, 5178 ST LAWRENCE BLVD, MONTREAL | Q | | | | | | | | |
| TRQ | PIPER | PA23 | 23 804 | 3 12 1 | 2 2 | 260476 | 1A10 | 15572 | AIR MINGAN INC, LONGUE POINTE DE MINGAN | Q | | | | | | | | |
| UNF | PIPER | PA23 | 23 717 | 3 11 1 | 2 2 | 230472 | 1A10 | 15566 | METRO AVIATION INC, CP 28, ST HUBERT | Q | | | | | | | | |
| TXO | PIPER | PA23 | 23 1312 | 3 13 1 | 2 2 | 070676 | 1A10 | 15570 | POULIN JG, 1352 AVE PINS, ST-REDEMPTEUR, CTE LEVIS | Q | | | | | | | | |
| VKT | PIPER | PA23 | 23 1329 | 3 13 1 | 2 1 | 140276 | 1A10 | 15567 | JACOB MARC, BOX 444, SCHEFFERVILLE | Q | | | | | | | | |
| VNT | PIPER | PA23 | 27 3702 | 3 16 1 | 2 2 | 270576 | 1A10 | 15567 | MONTREAL FLG CLUB, 5800 AIRPORT RD, ST HUBERT | Q | | | | | | | | |
| WSP | PIPER | PA23 | 23 920 | 3 11 1 | 2 2 | 100676 | 1A10 | 15567 | WON-DEL AVN LTD, 6200 AIRPORT RD, ST-HUBERT, J3Y 5K2 | Q | | | | | | | | |
| XHU | PIPER | PA23 | 27 2753 | 3 15 1 | 2 2 | 161276 | 1A10 | 15568 | SAVARIA M, 450-305 AVE, ST HIPPOLYTE, CO TERREBONNE | Q | | | | | | | | |
| YXT | PIPER | PA23 | 23 413 | 3 11 1 | 2 2 | 201075 | 1A10 | 15569 | AIR BAILLARGEON, 115 MARIE JOSE, S-LOUIS-TER, JON 1N0 | Q | | | | | | | | |
| ZXN | PIPER | PA23 | 23 1731 | 3 13 1 | 2 2 | 100676 | 1A10 | 15571 | AIR BRAZEAU INC, AEROPORT DE ROUYN, ROUYN, J9X 5B7 | Q | | | | | | | | |
| ZXA | PIPER | PA23 | 27 2818 | 3 16 1 | 2 2 | 220676 | 1A10 | 15573 | HULL AIR SVCS LTD, BOX 103, MASSON, JOX 2H0 | Q | | | | | | | | |
| YXS | PIPER | PA23 | 23 272 | 3 11 1 | 2 1 | 061076 | 1A10 | 15569 | HOULE LTD ALPHONSE, 90 ST-JEAN-BAPTISTE, VICTORIAV | Q | | | | | | | | |
| FMD | PIPER | PA23 | 23 1878 | 3 13 1 | 2 1 | 091076 | 1A10 | 15560 | RICHEL AIR LIMITED, CP 505, ST JEAN, J3B 6Z8 | Q | | | | | | | | |
| FMMC | PIPER | PA23 | 23 2011 | 3 13 1 | 2 2 | 190177 | 1A10 | 15562 | RICHEL AIR LIMITED, CP 505, ST JEAN, J3B 6Z8 | Q | | | | | | | | |
| FWSL | PIPER | PA23 | 27 3817 | 3 16 1 | 2 2 | 050377 | 1A10 | 15567 | AIR GASPE INC, CP 69, HAVRE DE GASPE | Q | | | | | | | | |
| FFT | PIPER | PA23 | 23 1733 | 3 13 1 | 2 2 | 260277 | 1A10 | 15572 | AIR BROMONT LTEE, CP 29, BROMONT, JOE 1L0 | Q | | | | | | | | |
| FVNA | PIPER | PA23 | 27 3548 | 3 16 1 | 2 2 | 271176 | 1A10 | 15566 | AIR GASPE INC, CP 69, HAVRE DE GASPE | Q | | | | | | | | |
| FPT | PIPER | PA23 | 27 2483 | 3 15 1 | 2 2 | 200876 | 1A10 | 15563 | MONTREAL FLG CLUB, 5800 AIRPORT RD, ST HUBERT | Q | | | | | | | | |
| FRJ | PIPER | PA23 | 27 3876 | 3 16 1 | 2 2 | 210277 | 1A10 | 15568 | AIR GASPE INC, CP 69, HAVRE DE GASPE | Q | | | | | | | | |
| FXHN | PIPER | PA23 | 27 3028 | 3 16 1 | 2 2 | 201176 | 1A10 | 15568 | STE THERESE AVN INC, 115 MARIE-JOSEE, S-LOUIS-TER | Q | | | | | | | | |
| GONT | PIPER | PA23 | 77554150 | 3 16 1 | 2 2 | 201176 | 1A10 | 15575 | SEPT ILES AERO CLUB INC, BOX 575, SEPT ILES | Q | | | | | | | | |
| GGOC | PIPER | PA23 | 77554119 | 3 16 1 | 2 2 | 060676 | 1A10 | 15575 | SEPT ILES AERO CLUB INC, BOX 575, SEPT ILES | Q | | | | | | | | |
| GIDB | PIPER | PA23 | 23 1365 | 3 13 1 | 2 1 | 200676 | 1A10 | 15575 | DE BAGHEERA G, 9785 RYAN AVE, DORVAL, H9P 1A2 | Q | | | | | | | | |
| GOYL | PIPER | PA23 | 27 3763 | 3 16 1 | 2 2 | 260876 | 1A10 | 15574 | HULL AIR SVCS LTD, BOX 103, MASSON, JOX 2H0 | Q | | | | | | | | |

| MARBRES MARBRES | TYPE | MODEL | MANUFACTURERS NUMBER NUMERO DU CONSTRUCTEUR | COUNTRY OF MANUFACTURE PAYS DE CONSTRUCTION | GROSS WEIGHT POIDS BRUT | LAND SEA - SD RANGE - HAUTEUR - SCS | CROSS C.A. IN J. SER. COL. ET IN | NO. OF ENGINES | HPAC OR MOTORS CHASSE | CERTIFICAT DE NAVIGABILITE OU PERMIS DE VOL VALABLE JUSQU'AU | REGISTRATION CANCELLED IMMATRICULATION ANNULEE | AIRCRAFT TYPE APPROVAL OR SPECS. | ENGINE MANUFACTURER CONSTRUCTEUR DU MOTEUR | RECORD - SEROIN TEST REPORTS ANNEE D'IMPORTATION | OWNER'S NAME AND ADDRESS | PROVINCE |
|--------------------|--------|----------|--|--|----------------------------|--|-------------------------------------|----------------|--------------------------|---|---|--|---|--|--------------------------------|----------|
| | | | | | | | | | | | | | | | NOM ET ADRESSE DU PROPRIETAIRE | |
| GNGLPIPER | PA23 | 77554043 | 3 | 16 | 1 | 2 | 2 | 2 | 2 | 271276 | | 1A10 | 15575 | ROBERVAL AIR SVC LTD, AEROPORT RRI, ROBERVAL, G8H 2M9 | Q | |
| GUHPIPIPER | PA23 | 27 3036 | 3 | 16 | 1 | 2 | 2 | 2 | 2 | 100377 | | 1A10 | 15576 | STE-MARIE AIR, ARPT STE-MARIE, ST-JEROME, JOR 1A0 | Q | |
| MECPIPIPER | PA23 | 29 1392 | 3 | 13 | 1 | 1 | 2 | 1 | 1 | 100376 | | 1A10 | 15658 | HUTCHINGS CLAYTON W, BUCHANS, AOH 1G0 | F | |
| KLRPIPIPER | PA23 | 23 1416 | 3 | 13 | 1 | 1 | 2 | 2 | 2 | 071276 | | 1A10 | 15658 | FREDERICTON FLG CLUB INC, BOX 652, FREDERICTON | K | |
| KWWPIPIPER | PA23 | 23 56 | 3 | 11 | 1 | 1 | 2 | 2 | 2 | 290576 | | 1A10 | 15658 | MONCTON FLYING CLUB, BOX 341, MONCTON, E1C 8L4 | K | |
| JWGIPIPER | PA23 | 27 3617 | 3 | 16 | 1 | 2 | 2 | 2 | 2 | 030576 | | 1A10 | 15671 | AIR BATHURST LTD, BOX 245, BATHURST, E2A 3Z2 | K | |
| RGVPIPIPER | PA23 | 23 39 | 3 | 11 | 1 | 1 | 2 | 2 | 2 | 190675 | | 1A10 | 15664 | MONCTON FLYING CLUB, BOX 341, MONCTON, E1C 8L4 | K | |
| TCTPIPIPER | PA23 | 27 3892 | 3 | 16 | 1 | 2 | 2 | 2 | 2 | 031175 | | 1A10 | 15668 | AIR BATHURST LTD, BOX 245, BATHURST, E2A 3Z2 | K | |
| XPSPIPIPER | PA23 | 27 4476 | 3 | 16 | 1 | 2 | 2 | 2 | 2 | 270976 | | 1A10 | 15670 | AIRCADIA LTD, BOX 15, FREDERICTON ARPT, FREDERICTON | K | |
| FUWRPIPIPER | PA23 | 27 3354 | 3 | 16 | 1 | 2 | 1 | 1 | 1 | 191176 | | 1A10 | 15668 | MCKAY LEWIS E, 3 ELLERDALE AVE, MONCTON | K | |
| EF8PIPIPER | PA23 | 27 2677 | 3 | 16 | 1 | 2 | 2 | 2 | 2 | 190476 | | 1A10 | 15673 | EASTERN FLYING SERVICE LTD, BOX 195, SYDNEY, B1P 6H1 | V | |
| PSCPIPIPER | PA23 | 23 1493 | 3 | 13 | 1 | 1 | 2 | 2 | 2 | 090277 | | 1A10 | 15663 | EASTERN FLYING SERVICE LTD, BOX 195, SYDNEY, B1P 6H1 | V | |
| QCRPIPIPER | PA23 | 27 2162 | 3 | 15 | 1 | 2 | 1 | 1 | 1 | 010376 | | 1A10 | 15671 | MACLACHLAN C & MACCONNELL C, 3 BIRCHWOOD, HALIFAX | V | |
| VOMPIPIPER | PA23 | 27 3024 | 3 | 16 | 1 | 2 | 2 | 2 | 2 | 150776 | | 1A10 | 15667 | EASTERN FLYING SERVICE LTD, BOX 195, SYDNEY, B1P 6H1 | V | |
| KLOPIPIPER | PA23TS | 23 1344 | 3 | 13 | 1 | 1 | 2 | 1 | 1 | 151275 | | 1A10 | 15458 | CAREY MAURICE, BOX 401, PEMBROKE, K8A 6X6 | O | |
| PEZPIPIPER | PA23TS | 23 252 | 3 | 11 | 1 | 1 | 2 | 1 | 1 | 180375 | | 1A10 | 15463 | THOMPSON WLH, 1405-5 VICORA LINKWAY, DON MILLS | O | |
| CIOPIPIPER | PA24 | 24 1306 | 3 | 08 | 1 | 1 | 2 | 1 | 1 | 190476 | | 1A15 | 15172 | VICTORIA FLG CLUB INC, BOX 2069, SIDNEY, V8L 3S3 | B | |
| EJPIPIPER | PA24 | 24 1951 | 3 | 09 | 1 | 1 | 1 | 1 | 1 | 170776 | | 1A15 | 15173 | HOLLOWAY ARTHUR, 208-8635 LAUREL ST, VANCOUVER | B | |
| IVZPIPIPER | PA24 | 24 1422 | 3 | 08 | 1 | 1 | 1 | 1 | 1 | 250377 | | 1A15 | 15174 | BRISTOW DG, LUGRIN RD RRI, PORT ALBERNI, V9L 7L5 | B | |
| LKMPIPIPER | PA24 | 24 1013 | 3 | 08 | 1 | 1 | 1 | 1 | 1 | 080875 | | 1A15 | 15159 | SCHMALZ WILLIAM, 888 WAVERTREE RD, NORTH VANCOUVER | B | |
| LQSPPIPER | PA24 | 24 856 | 3 | 07 | 1 | 1 | 1 | 1 | 1 | 290676 | | 1A15 | 15159 | SPEEDWAY MOTORS LTD, 971 YATES ST, VICTORIA | B | |
| LLYPIPIPER | PA24 | 24 1083 | 3 | 08 | 1 | 1 | 1 | 1 | 1 | 220476 | | 1A15 | 15159 | BREGOLISS STEVEN RONALD, BOX 620, KAMLGOPS, V2C 5L7 | B | |
| NDGPIPIPER | PA24 | 24 2656 | 3 | 08 | 1 | 1 | 1 | 1 | 1 | 120576 | | 1A15 | 15161 | BLAKEMAN F D, 446 BAKER ST, NELSON | B | |
| MTPLPIPER | PA24 | 24 2330 | 3 | 09 | 1 | 1 | 1 | 1 | 1 | 170976 | | 1A15 | 15160 | HASCARL LOUIS C, BOX 253, CANAL FLATS, V0B 1B0 | B | |
| MNMLPIPER | PA24 | 24 2248 | 3 | 07 | 1 | 1 | 1 | 1 | 1 | 281276 | | 1A15 | 15160 | NEWCOMEN HENRY C, BOX 183, INVERMERE | B | |
| MECPIPIPER | PA24 | 24 2142 | 3 | 09 | 1 | 1 | 1 | 1 | 1 | 240776 | | 1A15 | 15160 | PRICE EQPT DISTBRS G, 4340 ARUNDEL RD, N VANCOUVER | B | |
| MNOPIPIPER | PA24 | 24 2270 | 3 | 09 | 1 | 1 | 1 | 1 | 1 | 290574 | | 1A15 | 15160 | CRUICKSHANK ROBERT, 309 REGINA ST, NEW WESTMINSTER | B | |
| PJXPIPIPER | PA24 | 24 388 | 3 | 08 | 1 | 1 | 1 | 1 | 1 | 011276 | | 1A15 | 15163 | MAINWOOD FRED, 5083 CATALINA TERRACE, VICTORIA | B | |
| RKFLPIPER | PA24 | 24 1180 | 3 | 09 | 1 | 1 | 1 | 1 | 1 | 150676 | | 1A15 | 15164 | WHITE KV, 318 WEST ROCKLAND ROAD, NORTH VANCOUVER | B | |
| QLFLPIPER | PA24 | 24 974 | 3 | 09 | 1 | 1 | 1 | 1 | 1 | 030573 | | 1A15 | 15171 | BEATTIE PHILIP D, BOX 1955, REVELSTOKE | B | |
| UALPIPIPER | PA24 | 24 1325 | 3 | 09 | 1 | 1 | 1 | 1 | 1 | 160776 | | 1A15 | 15166 | JOHNSON RICHARD L, BOX 190M, KIMBERLEY, V1A 2Y6 | B | |
| VOOLPIPER | PA24 | 24 3189 | 3 | 09 | 1 | 1 | 1 | 1 | 1 | 110576 | | 1A15 | 15167 | O'NEILL WJ, BOX 190, SMITHERS, VOJ 2N0 | B | |
| UZJPIPIPER | PA24 | 24 1093 | 3 | 09 | 1 | 1 | 1 | 1 | 1 | 060377 | | 1A15 | 15166 | BLANCHARD JR FRED, 787 MANN AVE, VICTORIA, V8Z 6B2 | B | |
| YHULPIPER | PA24 | 24 1685 | 3 | 08 | 1 | 1 | 1 | 1 | 1 | 250277 | | 1A15 | 15169 | USHER B & SMITH R, 8-504 GROVES AVE, KELOWNA, V1Y 4Y7 | B | |
| YGVPIPIPER | PA24 | 24 4511 | 3 | 10 | 1 | 1 | 1 | 1 | 1 | 060377 | | 1A15 | 15169 | CROSS ROADS AVN LTD, 241 COLUMBIA AVE, CASTLEGAR | B | |
| GGGPIPIPER | PA24 | 24 981 | 3 | 08 | 1 | 1 | 1 | 1 | 1 | 211176 | | 1A15 | 15174 | POLLOCK G & LEVINGTON P, 20216-8 AVE, LANGLEY | B | |
| GHIPIPIPER | PA24 | 24 13 | 3 | 08 | 1 | 1 | 1 | 1 | 1 | 180976 | | 1A15 | 15174 | AYOTTE RAYMOND W, ROGERS PASS, V0A 1N0 | B | |
| GIVEPIPER | PA24 | 24 405 | 3 | 09 | 1 | 1 | 1 | 1 | 1 | 010876 | | 1A15 | 15174 | WEST COAST FIELD SVC, 1864 TAMARACK, PRINCE GEORGE | B | |
| GTRPIPIPER | PA24 | 24 2351 | 3 | 09 | 1 | 1 | 1 | 1 | 1 | 220576 | | 1A15 | 15174 | TRICAN BLDG PRODUCTS, 338-2 AVE W, VANCOUVER, V5Y 1C8 | B | |
| BUNPIPIPER | PA24 | 24 4675 | 3 | 10 | 1 | 1 | 1 | 1 | 1 | 050177 | | 1A15 | 15272 | SKYLINE AVN LTD, 3628-15A ST SE, CALGARY, T2G 3N6 | A | |
| CXALPIPER | PA24 | 24 1235 | 3 | 09 | 1 | 1 | 1 | 1 | 1 | 110576 | | 1A15 | 15273 | WALISSER EDWIN, BOX 204, MANNING, T0H 2M0 | A | |
| EDRPIPIPER | PA24 | 24 2138 | 3 | 09 | 1 | 1 | 1 | 1 | 1 | 100776 | | 1A15 | 15266 | RUDYK ED, CAMROSE | A | |
| EZVPIPIPER | PA24 | 24 3001 | 3 | 09 | 1 | 1 | 1 | 1 | 1 | 130676 | | 1A15 | 15272 | FORD ROSS S, BOX 1150, OLDS, T0M 1P0 | A | |
| HDZPIPIPER | PA24 | 24 628 | 3 | 09 | 1 | 1 | 1 | 1 | 1 | 060976 | | 1A15 | 15273 | RONELL CONSTR LTD, 225-41 AVE NE, CALGARY, T2E 2N4 | A | |
| HACPIPIPER | PA24 | 24 588 | 3 | 09 | 1 | 1 | 1 | 1 | 1 | 180674 | | 1A15 | 15269 | SALE REPORTED/VENTE SIGNALEE | A | |
| LVPPIPIPER | PA24 | 24 1706 | 3 | 08 | 1 | 1 | 1 | 1 | 1 | 110277 | | 1A15 | 15260 | SALE REPORTED/VENTE SIGNALEE | A | |
| LQCPIPIPER | PA24 | 24 1335 | 3 | 09 | 1 | 1 | 1 | 1 | 1 | 290776 | | 1A15 | 15259 | MANAGEMENT SYSTEMS LTD, 9847-92 AVE, EDMONTON | A | |
| JWRPIPIPER | PA24 | 24 1430 | 3 | 08 | 1 | 1 | 1 | 1 | 1 | 031276 | | 1A15 | 15260 | BOWNESS ROBERT D, 5927 LONDONDERRY CRES SW, CALGARY A | | |

| MARKING AERONAUT | TYPE | MODEL | MANUFACTURE NUMBER NUMERO DU CONSTRUCTEUR | COUNTRY OF MANUFACTURE PAYS DE CONSTRUCTION | GROSS WEIGHT POIDS BRUT | LEAD - SEA - STD ACCUM - PLASTIQUE - SUE | D. ORG. IN J. SER. ONLY E.P.M. | NO. OF ENGINES NOMBRE DE MOTEURS | PURPOSE DESIGNÉ À | CERT. OF FLIGHT PERMIT VALID TO | CERTIFICATE OF NAVIGABILITY OU PERMIS DE VOL VALABLE JUSQU'AU | REGISTRATION CANCELLED DÉREGISTRATION ANNULÉE | AIRCRAFT TYPE APPROVAL OU SPEC. | ENGINE MANUFACTURER CONSTRUCTEUR DU MOTEUR | REGION - ZONE RÉGION - ZONE | YEAR IMPORTED ANNÉE D'IMPORTATION | OWNER'S NAME AND ADDRESS | PROVINCE |
|---------------------|------|---------|--|--|----------------------------|---|-----------------------------------|-------------------------------------|----------------------|--|---|--|--|---|--------------------------------|--------------------------------------|--------------------------------|----------|
| | | | | | | | | | | | | | | | | | NOM ET ADRESSE DU PROPRIÉTAIRE | |
| KYQI PIPER | PA24 | 24 295 | 3 09 1 | 1 1 1 | 100277 | | | | | 1A15 | 15258 | CINAMATION LEASEHOLDS LTD, 905-1800-4 ST SW, CALGARY | A | | | | | |
| LHVI PIPER | PA24 | 24 957 | 3 09 1 | 1 1 1 | 090476 | | | | | 1A15 | 15259 | MERIDIAN PRINTING CO LTD, BOX C, LLOYDMINSTER | A | | | | | |
| KLNI PIPER | PA24 | 24 183 | 3 09 1 | 1 1 1 | 300776 | | | | | 1A15 | 15258 | THIESSEN ABRAHAM W, BOX 27, FORESTBURG, TOB 1NO | A | | | | | |
| KYZI PIPER | PA24 | 24 1509 | 3 09 1 | 1 1 1 | 050876 | | | | | 1A15 | 15263 | RACETTE PAUL C, BOX 996, MEDICINE HAT | A | | | | | |
| KTUI PIPER | PA24 | 24 419 | 3 09 1 | 1 1 1 | 150576 | | | | | 1A15 | 15258 | WESTERN CHINDOK FARMS, 12040 LAKE ERIE WAY, CALGARY | A | | | | | |
| KTTI PIPER | PA24 | 24 377 | 3 09 1 | 1 1 1 | 100476 | | | | | 1A15 | 15258 | MCCLAIN NEIL J, BOX 298, STRATHMORE, TOJ 3HO | A | | | | | |
| LXAI PIPER | PA24 | 24 1980 | 3 08 1 | 1 1 1 | 160476 | | | | | 1A15 | 15260 | DERKSEN PHILLIP, 300-4943-50 ST, RED DEER, T4N 1X8 | A | | | | | |
| NEFI PIPER | PA24 | 24 2547 | 3 08 1 | 1 1 1 | 160776 | | | | | 1A15 | 15261 | TEARE KEN, ETAL, 3219 KENMARE CRES SW, CALGARY | A | | | | | |
| MEDI PIPER | PA24 | 24 2089 | 3 08 1 | 1 1 1 | 101176 | | | | | 1A15 | 15260 | VINEK LJ & BLACK C, 5008-47 ST, LLOYDMINSTER | A | | | | | |
| MEFI PIPER | PA24 | 24 2024 | 3 08 1 | 1 1 1 | 040576 | | | | | 1A15 | 15260 | TRADIO HOLDINGS LTD, BOX 247, PEACE RIVER | A | | | | | |
| NVXI PIPER | PA24 | 24 3123 | 3 09 1 | 1 1 1 | 060476 | | | | | 1A15 | 15262 | LAMB & SONS LTD FW, 3916-1 ST NE, CALGARY, T2E 3E3 | A | | | | | |
| NKVI PIPER | PA24 | 24 851 | 3 09 1 | 1 1 1 | 050277 | | | | | 1A15 | 15261 | SALE REPORTED/VENTE SIGNALÉE | A | | | | | |
| NFBI PIPER | PA24 | 24 4698 | 3 10 1 | 1 1 1 | 280976 | | | | | 1A15 | 15270 | ENTERPRISE ELECTRIC LTD, 544-42 AVE SE, CALGARY | A | | | | | |
| QJKI PIPER | PA24 | 24 3320 | 3 09 1 | 1 1 1 | 261076 | | | | | 1A15 | 15269 | AIREY ROBERT J, BOX 1387, STETTLER, TOC 2LO | A | | | | | |
| PNAI PIPER | PA24 | 24 3554 | 3 08 1 | 1 1 1 | 080876 | | | | | 1A15 | 15263 | SYNENKO NICHOLAS, 12 HARRIS ST SW, MEDICINE HAT | A | | | | | |
| OTVI PIPER | PA24 | 24 3339 | 3 09 1 | 1 1 1 | 110676 | | | | | 1A15 | 15262 | OLSEN WELL SVCS, 642 PROSPECT DR SW, MEDICINE HAT | A | | | | | |
| QTI PIPER | PA24 | 24 3195 | 3 09 1 | 1 1 1 | 311276 | | | | | 1A15 | 15272 | DAVIDSON AJ & DEAGLE RJ, BOX 481, CALGARY, T2P-2J1 | A | | | | | |
| QNB1 PIPER | PA24 | 24 811 | 3 09 1 | 1 1 1 | 140377 | | | | | 1A15 | 15271 | GIBSON WILLIAM L, BOX 152, SANGUDO, TOE 2AO | A | | | | | |
| QFFI PIPER | PA24 | 24 3127 | 3 09 1 | 1 1 1 | 100976 | | | | | 1A15 | 15271 | SALE REPORTED/VENTE SIGNALÉE | A | | | | | |
| RWTI PIPER | PA24 | 24 3142 | 3 08 1 | 1 1 1 | 050476 | | | | | 1A15 | 15265 | RHODES CECIL J & MATHEW JI, 13532-126 ST, EDMONTON | A | | | | | |
| TOFI PIPER | PA24 | 24 784 | 3 08 1 | 1 1 1 | 290576 | | | | | 1A15 | 15270 | MITCHELL FARMS LTD, BOX 184, KITSCOTY | A | | | | | |
| WJEI PIPER | PA24 | 24 2524 | 3 09 1 | 1 1 1 | 160776 | | | | | 1A15 | 15267 | GARDENER N J, 7963 91 AVE, EDMONTON | A | | | | | |
| VAVI PIPER | PA24 | 24 1889 | 3 08 1 | 1 1 1 | 180277 | | | | | 1A15 | 15266 | DIXON JS, BRANT, TOL 0LO | A | | | | | |
| VMII PIPER | PA24 | 24 4616 | 3 10 1 | 1 1 1 | 240177 | | | | | 1A15 | 15266 | DEMETER AGRO LIMITED, BOX 189, LETHBRIDGE, T1J 3Y5 | A | | | | | |
| WBTI PIPER | PA24 | 24 1531 | 3 09 1 | 1 1 1 | 200277 | | | | | 1A15 | 15267 | ABBAY WILLIAM & RAY, 630A-8 AVE SW, CALGARY, T2P 1G6 | A | | | | | |
| VUTI PIPER | PA24 | 24 608 | 3 09 1 | 1 1 1 | 140476 | | | | | 1A15 | 15267 | RMP AVIATION, 2415 CHEROKEE DR NW, CALGARY, T2L 0X6 | A | | | | | |
| YHAL PIPER | PA24 | 24 947 | 3 09 1 | 1 1 1 | 190676 | | | | | 1A15 | 15269 | CRORY ROBERT G, BOX 687, SLAVE LAKE, TOG 2AO | A | | | | | |
| ZPBI PIPER | PA24 | 24 829 | 3 08 1 | 1 1 1 | 260476 | | | | | 1A15 | 15271 | JOHNSON HAROLD W, BOX 157, GALAHAD, TOB 1RO | A | | | | | |
| YUAL PIPER | PA24 | 24 2564 | 3 09 1 | 1 1 1 | 300576 | | | | | 1A15 | 15269 | BURG HERBERT, 14520-85 AVE, EDMONTON | A | | | | | |
| FUUF1 PIPER | PA24 | 24 1389 | 3 09 1 | 1 1 1 | 290976 | | | | | 1A15 | 15266 | SALE REPORTED/VENTE SIGNALÉE | A | | | | | |
| FNQI PIPER | PA24 | 24 2731 | 3 09 1 | 1 1 1 | 171076 | | | | | 1A15 | 15261 | THOMPSON NORMAN, ETAL, 2008 GEORGIA ST SW, CALGARY | A | | | | | |
| FMDD1 PIPER | PA24 | 24 1793 | 3 09 1 | 1 1 1 | 030476 | | | | | 1A15 | 15260 | KRONSTEDT GG, 7907-143 ST, EDMONTON, T5R 0N7 | A | | | | | |
| GCRM1 PIPER | PA24 | 24 534 | 3 09 1 | 1 1 1 | 271076 | | | | | 1A15 | 15274 | CHAPMAN EDWARD F, 434-37 ST SW, CALGARY, T3C 1R6 | A | | | | | |
| GCQZ1 PIPER | PA24 | 24 45 | 3 08 1 | 1 1 1 | 020976 | | | | | 1A15 | 15274 | CARDIFF BEVERLEY J, BROOKS, TOJ 0JO | A | | | | | |
| GHDF1 PIPER | PA24 | 24 1159 | 3 09 1 | 1 1 1 | 100476 | | | | | 1A15 | 15274 | SMITH DAVID, SITE 12 CAMP 32, FORT-SASK, TOB 1PO | A | | | | | |
| GWCL1 PIPER | PA24 | 24 678 | 3 08 1 | 1 1 1 | 280476 | | | | | 1A15 | 15274 | BUNNEY ARTHUR, RR1, FORESTBURG, TOB 1NO | A | | | | | |
| GVBMI PIPER | PA24 | 24 4919 | 3 10 1 | 1 1 1 | 181276 | | | | | 1A15 | 15275 | GREEN FARMS LTD, BOX 178, NANTON, TOL 1RO | A | | | | | |
| GICII PIPER | PA24 | 24 1232 | 3 09 1 | 1 1 1 | 130177 | | | | | 1A15 | 15276 | OMNI AIRLIFT LTD, 1 PELLY RD, WHITEHORSE | Y | | | | | |
| PYUI PIPER | PA24 | 24 2113 | 3 09 1 | 1 1 1 | 100477 | | | | | 1A15 | 15364 | GAISER BUILDERS LTD, BOX 414, BRANDON, R7A 5Z2 | M | | | | | |
| OTZI PIPER | PA24 | 24 3365 | 3 08 1 | 1 1 1 | 141076 | | | | | 1A15 | 15362 | LOEWEN MILLWORK CANADA LTD, BOX 2260, STEINBACH | M | | | | | |
| SCSI PIPER | PA24 | 24 3487 | 3 09 1 | 1 1 1 | 150576 | | | | | 1A15 | 15364 | CUBBON & SON LTD S, SOURIS, ROK 2CO | M | | | | | |
| RORI PIPER | PA24 | 24 4115 | 3 09 1 | 1 2 | 070277 | | | | | 1A15 | 15364 | MAPLE LEAF AVN LTD, BOX 160 HGR 1, BRANDON, R7A 5YB | M | | | | | |
| RHYI PIPER | PA24 | 24 1928 | 3 09 1 | 1 1 1 | 310876 | | | | | 1A15 | 15364 | BARDA MARK, BOX 669, RIVERS, ROK 1XO | M | | | | | |
| WPQI PIPER | PA24 | 24 2182 | 3 08 1 | 1 1 1 | 081076 | | | | | 1A15 | 15367 | HEAMAN S A & FROEBE F F, BOX 31, CARMAN | M | | | | | |
| YHJI PIPER | PA24 | 24 3295 | 3 09 1 | 1 1 1 | 140277 | | | | | 1A15 | 15369 | MORIARTY TWJ & A, C/O RCMP, MANITOU, ROG 1GO | M | | | | | |
| XJVI PIPER | PA24 | 24 3265 | 3 09 1 | 1 1 1 | 100676 | | | | | 1A15 | 15368 | REVCO LTD, 34 RIVER AVE E, DAUPHIN, R7N 0J4 | M | | | | | |
| YNRI PIPER | PA24 | 24 4011 | 3 09 1 | 1 1 1 | 230676 | | | | | 1A15 | 15369 | KAMIRO LTD, C/O V ROSENMAN, 3313 ROSSER AVE, BRANDON | M | | | | | |
| ZFCI PIPER | PA24 | 24 4225 | 3 09 1 | 1 1 1 | 100575 | | | | | 1A15 | 15370 | BROWN RN, BOX 113, BALMORAL, ROG 0HO | M | | | | | |

| MARKING MARQUE | TYPE | MODEL | MANUFACTURER NUMBER NUMÉRO DU CONSTRUCTEUR | COUNTRY OF MANUFACTURE PAYS DE CONSTRUCTION | GROSS WEIGHT POIDS BRUT | LAND - SEA - AIR PUISS. PÉRIOD. - STES | NO. OF ENGINES N. DE MOTEURS | AREA OF REGISTRATION RÉGION | CERT. OF AIRW. OR FLIGHT PERMIT VALID TO CERTIFICAT DE NAVIGABILITE OU PERMIS DE VOL VALABLE JUSQU'AU | REGISTRATION CANCELLED RÉGISTRATION ANNULEE | AIRCRAFT TYPE APPROVAL OR SPECS. TYPE D'APPROBATION OU DE SPECIFICATIONS | ENGINE MANUFACTURER CONSTRUCTEUR DU MOTEUR | OWNER'S NAME AND ADDRESS NOM ET ADRESSE DU PROPRIÉTAIRE | | PROVINCE |
|-------------------|-------|-------|---|--|----------------------------|---|---------------------------------|--------------------------------|--|--|---|---|--|--------------------------------|----------|
| | | | | | | | | | | | | | NO. OF ENGINES N. DE MOTEURS | AREA OF REGISTRATION RÉGION | |
| FLUHI | PIPER | PA24 | 24 1187 | 3 08 1 | 1 1 1 | 1 1 1 | 1 1 1 | 190676 | 1A15 | 15359 | REDDAWAY CLIFFORD W, MILITA, ROM 1LO | M | | | |
| BPUI | PIPER | PA24 | 24 2452 | 3 07 1 | 1 1 1 | 1 1 1 | 1 1 1 | 120576 | 1A15 | 15372 | MARSHALL ROBERT N, BOX 1210, HUMBOLT, SOK 2A0 | S | | | |
| CUJI | PIPER | PA24 | 24 4457 | 3 10 1 | 1 1 1 | 1 1 1 | 1 1 1 | 140377 | 1A15 | 15372 | BALZER PLUMBING & HEATING, 535 ARCOLA AVE, REGINA | S | | | |
| LVQI | PIPER | PA24 | 24 1591 | 3 09 1 | 1 1 1 | 1 1 1 | 1 1 1 | 130477 | 1A15 | 15359 | PEARSON GM, 170 WESTFIELD DRIVE, REGINA, S4S 2S9 | S | | | |
| NZBI | PIPER | PA24 | 24 1922 | 3 09 1 | 1 1 1 | 1 1 1 | 1 1 1 | 151176 | 1A15 | 15361 | CANAWINDRA ENTERPRISES LTD, NIPAWIN, SOE 1E0 | S | | | |
| MYCI | PIPER | PA24 | 24 2422 | 3 08 1 | 1 1 1 | 1 1 1 | 1 1 1 | 220876 | 1A15 | 15361 | MARTINS PETER P, BOX 730, MOOSE JAW, S6H 4N7 | S | | | |
| MNPI | PIPER | PA24 | 24 2285 | 3 08 1 | 1 1 1 | 1 1 1 | 1 1 1 | 020477 | 1A15 | 15360 | RENNIE RICHARD T, BOX 310, BIENFAIT | S | | | |
| MEBI | PIPER | PA24 | 24 2094 | 3 08 1 | 1 1 1 | 1 1 1 | 1 1 1 | 281076 | 1A15 | 15360 | SCHROEDER DONALD E, BOX 159, ANERD, SON OCO | S | | | |
| OIFI | PIPER | PA24 | 24 3086 | 3 09 1 | 1 1 1 | 1 1 1 | 1 1 1 | 260576 | 1A15 | 15362 | NYKIFORUK EDWARD M, BOX 100, HAFFORD | S | | | |
| ORGI | PIPER | PA24 | 24 3224 | 3 08 1 | 1 1 1 | 1 1 1 | 1 1 1 | 100476 | 1A15 | 15362 | WILSON K GRAHAM, 2321 WIGGINS AVE, SASKATOON | S | | | |
| QXKI | PIPER | PA24 | 24 375 | 3 09 1 | 1 1 1 | 1 1 1 | 1 1 1 | 200476 | 1A15 | 15371 | ZACHARIAS IT, 1502-98 ST, NORTH BATTLEFORD, S9A 0M5 | S | | | |
| RGCI | PIPER | PA24 | 24 3620 | 3 09 1 | 1 1 1 | 1 1 1 | 1 1 1 | 160976 | 1A15 | 15364 | NODGE PAUL J, SWIFT CURRENT | S | | | |
| YRFI | PIPER | PA24 | 24 1397 | 3 09 1 | 1 1 1 | 1 1 1 | 1 1 1 | 040876 | 1A15 | 15369 | AUTOMATIC TRANSMISSION CLINIC, 1835 PARK ST, REGINA | S | | | |
| FMNI | PIPER | PA24 | 24 2257 | 3 09 1 | 1 1 2 | 1 1 2 | 1 1 2 | 141176 | 1A15 | 15360 | REGINA FLYING CLUB, BOX 406, REGINA, S4P 3A2 | S | | | |
| GCCU | PIPER | PA24 | 24 434 | 3 09 1 | 1 1 1 | 1 1 1 | 1 1 1 | 040377 | 1A15 | 15375 | NICHOLSON FLYING SVCS LTD, BOX 26, ESTEVAN, S4A 2A2 | S | | | |
| GEFL | PIPER | PA24 | 24 403 | 3 09 1 | 1 1 1 | 1 1 1 | 1 1 1 | 120576 | 1A15 | 15375 | SALE REPORTED/VENTE SIGNALÉE | S | | | |
| GEJH | PIPER | PA24 | 24 2587 | 3 09 1 | 1 1 1 | 1 1 1 | 1 1 1 | 210277 | 1A15 | 15376 | HORST ACFT LTD, 2322 PRESTON AVE, SASKATOON, STJ 2E9 | S | | | |
| GWIH | PIPER | PA24 | 24 1352 | 3 09 1 | 1 1 1 | 1 1 1 | 1 1 1 | 110976 | 1A15 | 15374 | BINGHAM F & L & BULLERWELL R, BOX 221, CUT KNIFE | S | | | |
| XSMI | PIPER | PA24 | 24 3098 | 3 09 1 | 1 1 1 | 1 1 1 | 1 1 1 | 280376 | 1A15 | 15473 | TOBIN A, 110 ALAMO DR, GUAYNABO, PUERTO RICO 00657 | O | | | |
| XSSI | PIPER | PA24 | 24 515 | 3 08 1 | 1 1 1 | 1 1 1 | 1 1 1 | 041276 | 1A15 | 15468 | BECMOR HOLDINGS, RFD 1 NORTH TROY, VERMONT USA, 06859 | O | | | |
| CBPI | PIPER | PA24 | 24 1918 | 3 09 1 | 1 1 1 | 1 1 1 | 1 1 1 | 260776 | 1A15 | 15471 | ARTHURS NORMAN, 3301 CINDY CRES, MISSISSAUGA, L4Y 3J7 | O | | | |
| AKYI | PIPER | PA24 | 24 4832 | 3 10 1 | 1 1 1 | 1 1 1 | 1 1 1 | 050177 | 1A15 | 15469 | BRINWOOD LIMITED, 545 PLAINS RD E, BURLINGTON, L7T 2E4 | O | | | |
| BOVI | PIPER | PA24 | 24 2213 | 3 09 1 | 1 1 1 | 1 1 1 | 1 1 1 | 260476 | 1A15 | 15472 | ROSS RICHARD HCL, 4 SUNNYDENE CRES, TORONTO, M4N 3J4 | O | | | |
| DIIL | PIPER | PA24 | 24 4425 | 3 10 1 | 1 1 1 | 1 1 1 | 1 1 1 | 310376 | 1A15 | 15472 | KENNEY CH, 1061 SCOFIELD AVE, WINDSOR | O | | | |
| LUII | PIPER | PA24 | 24 1440 | 3 08 1 | 1 1 2 | 1 1 2 | 1 1 2 | 241074 | 1A15 | 15459 | BRADLEY AIR SVCS LTD, CARP ARPT, CARP, KOA 1LO | O | | | |
| LHTI | PIPER | PA24 | 24 943 | 3 09 1 | 1 1 1 | 1 1 1 | 1 1 1 | 111276 | 1A15 | 15459 | LANG GORDON & MERVYN, BOX 881, OSHAWA | O | | | |
| LQBI | PIPER | PA24 | 24 1209 | 3 08 1 | 1 1 1 | 1 1 1 | 1 1 1 | 070576 | 1A15 | 15459 | MARCHANT WAYNE & BIRD ALEX, BOX 755, PETERBOROUGH | O | | | |
| KCYI | PIPER | PA24 | 24 1910 | 3 09 1 | 1 1 1 | 1 1 1 | 1 1 1 | 270176 | 1A15 | 15461 | SANFORD JASON, 810-2360 BONNER RD, CLARKSON | O | | | |
| KTRL | PIPER | PA24 | 24 361 | 3 09 1 | 1 1 1 | 1 1 1 | 1 1 1 | 250876 | 1A15 | 15458 | MCWHINNIE CUNNINGHAM, 2815 SKYLINE, WINDSOR, N9E 3A6 | O | | | |
| LHUI | PIPER | PA24 | 24 1046 | 3 09 1 | 1 1 1 | 1 1 1 | 1 1 1 | 130676 | 1A15 | 15459 | PLANTE REYNALD, BOX 30, ST ALBERT | O | | | |
| LQOI | PIPER | PA24 | 24 1205 | 3 07 1 | 1 1 1 | 1 1 1 | 1 1 1 | 090776 | 1A15 | 15459 | BUTLER DAVID A, 163 ECHO DR, OTTAWA, K1S 1M9 | O | | | |
| LXVI | PIPER | PA24 | 24 1814 | 3 09 1 | 1 1 1 | 1 1 1 | 1 1 1 | 271276 | 1A15 | 15460 | MASON AR & AGH & MANN RJ, 270 MOHAWK RD E, HAMILTON | O | | | |
| KRWI | PIPER | PA24 | 24 253 | 3 08 1 | 1 1 1 | 1 1 1 | 1 1 1 | 121176 | 1A15 | 15458 | SHARP EDWARD J, RR2, FLORENCE | O | | | |
| KTSI | PIPER | PA24 | 24 304 | 3 09 1 | 1 1 1 | 1 1 1 | 1 1 1 | 060976 | 1A15 | 15458 | GLENCAIRN MOTORS, 4793 LESLIE ST, WILLOWDALE, M2J 2K8 | O | | | |
| NEKI | PIPER | PA24 | 24 2623 | 3 09 1 | 1 1 1 | 1 1 1 | 1 1 1 | 130676 | 1A15 | 15461 | MACPHERSON M ROY W, 153 ANTRIM, CARLETON PL, KOA 1JO | O | | | |
| NDII | PIPER | PA24 | 24 2684 | 3 08 1 | 1 1 1 | 1 1 1 | 1 1 1 | 020676 | 1A15 | 15461 | SHULMAN AD, BOX 850, WATERFORD, NOE 1Y0 | O | | | |
| PBOI | PIPER | PA24 | 24 4072 | 3 09 1 | 1 1 1 | 1 1 1 | 1 1 1 | 190976 | 1A15 | 15463 | ROSARIO FURNITURE & APPLIANCE, ELLIOT LAKE | O | | | |
| QVEI | PIPER | PA24 | 24 3287 | 3 09 1 | 1 1 1 | 1 1 1 | 1 1 1 | 220976 | 1A15 | 15471 | APENIS D STARKEY, A, 375 SUGAR MAPLE, RICHMOND HILL | O | | | |
| RHVI | PIPER | PA24 | 24 3645 | 3 08 1 | 1 1 1 | 1 1 1 | 1 1 1 | 280376 | 1A15 | 15464 | POTTER MICHAEL, 203-120 BEECH ST, OTTAWA, K1S 3K2 | O | | | |
| RIHI | PIPER | PA24 | 24 522 | 3 09 1 | 1 1 1 | 1 1 1 | 1 1 1 | 090476 | 1A15 | 15468 | HOWE LLOYD G, 127 BESSBOROUGH DR, TORONTO, M4G 3J7 | O | | | |
| QPAL | PIPER | PA24 | 24 2881 | 3 08 1 | 1 1 1 | 1 1 1 | 1 1 1 | 080676 | 1A15 | 15471 | KAMPF ARTHUR, RR2, ARISS, NOB 1B0 | O | | | |
| SURI | PIPER | PA24 | 24 4335 | 3 09 1 | 1 1 1 | 1 1 1 | 1 1 1 | 270576 | 1A15 | 15465 | REED ALBERT GEORGE, RR3, CARP, KOA 1LO | O | | | |
| SRWI | PIPER | PA24 | 24 551 | 3 09 1 | 1 1 1 | 1 1 1 | 1 1 1 | 151176 | 1A15 | 15465 | SMITH WR, 2357 HALL AVE, WINDSOR, N8W 2M1 | O | | | |
| TLCI | PIPER | PA24 | 24 2798 | 3 09 1 | 1 1 1 | 1 1 1 | 1 1 1 | 110876 | 1A15 | 15472 | FBN ACFT, C/O JH DE LEEUW, 30 VALLONCLIFFE, THORNHILL | O | | | |
| TGMI | PIPER | PA24 | 24 2150 | 3 09 1 | 1 1 1 | 1 1 1 | 1 1 1 | 030476 | 1A15 | 15469 | EVANS JOHN V, 70 HIGHLAND CRES, CAMBRIDGE | O | | | |
| UYRI | PIPER | PA24 | 24 3564 | 3 09 1 | 1 1 1 | 1 1 1 | 1 1 1 | 090277 | 1A15 | 15466 | BROTHERTON THOMAS W, RR1, LIMEHOUSE, LOP 1H0 | O | | | |
| VQBI | PIPER | PA24 | 24 2103 | 3 09 1 | 1 1 1 | 1 1 1 | 1 1 1 | 010377 | 1A15 | 15467 | WEISSMANN TE, 24 WILLINGDON BLVD, TORONTO, M8X 2H2 | O | | | |
| XGDI | PIPER | PA24 | 24 4137 | 3 09 1 | 1 1 1 | 1 1 1 | 1 1 1 | 230375 | 1A15 | 15468 | CLEAR SKIES LTD, 3451 PINESMOKE CR, MISSISSAUGA | O | | | |

| MARKING MARKER | TYPE | MODEL | MANUFACTURER'S NUMBER | MANUFACTURER'S NUMBER | COUNTRY OF MANUFACTURE | WEIGHT | MAX. ALTITUDE | CERT. OF AIRW. OR FLIGHT PERMIT VALID TO | REGISTRATION CANCELLED | AIRCRAFT TYPE APPROVAL OR SPECS. | ENGINE MANUFACTURER | OWNER'S NAME AND ADDRESS | PROVINCE |
|-------------------|-------|-------|------------------------|-----------------------|------------------------|----------------------|---|--|---|----------------------------------|--------------------------------|--------------------------|----------|
| | | MODEL | NUMÉRO DU CONSTRUCTEUR | PAIS DE CONSTRUCTION | Poids brut | HAUT. MAX. EN MÈTRES | CERTIFICAT DE NAVIGABILITÉ OU PERMIS DE VOL VALABLE JUSQU'À | ANNULATION ANNULÉ | TYPE D'APPROBATION OU DE SPÉCIFICATIONS | CONSTRUCTEUR DU MOTEUR | NOM ET ADRESSE DU PROPRIÉTAIRE | | |
| XQZ | PIPER | PA24 | 24 2290 | 3 09 1 | 1 1 | 050376 | 1A15 | 15468 | BOURNS RF, ETAL, 164 BUCKINGHAM DR, HAMILTON L9C 2G7 | O | | | |
| YFI | PIPER | PA24 | 24 1786 | 3 09 1 | 1 1 | 250476 | 1A15 | 15469 | STEEL WILLIAM H, 4235 CASGRAIN DR, WINDSOR, N9G 2A7 | O | | | |
| YOT | PIPER | PA24 | 24 2726 | 3 09 1 | 1 1 | 170476 | 1A15 | 15469 | GOTZ LASAR, 1 PURLING PLACE, WILLOWDALE | O | | | |
| ZKH | PIPER | PA24 | 24 4389 | 3 10 1 | 1 1 | 110377 | 1A15 | 15470 | TAYLOR HW, ETAL, 53 SENATOR REESORS DR, MARKHAM | O | | | |
| ZZV | PIPER | PA24 | 24 2176 | 3 09 1 | 1 1 | 080676 | 1A15 | 15471 | BIECK ALLAN H & ELAINE D, 21-42 ST, TORONTO, M8W 3P2 | O | | | |
| YZX | PIPER | PA24 | 24 929 | 3 09 1 | 1 1 | 141276 | 1A15 | 15469 | HARDY JEAN, RR4, APPIN, NOL 1A0 | O | | | |
| PYAP | PIPER | PA24 | 24 3531 | 3 09 1 | 1 1 | 040676 | 1A15 | 15474 | CARTIER ROBERT, RRI, DOVER CENTRE | O | | | |
| FUYC | PIPER | PA24 | 24 1100 | 3 08 1 | 1 1 | 251176 | 1A15 | 15466 | DOOLEY THOMAS B, 5 EDWALTER AVE, TORONTO, M8Y 1Z2 | O | | | |
| GBHT | PIPER | PA24 | 24 1385 | 3 09 1 | 1 1 | 190377 | 1A15 | 15475 | HOFF BRENT, 327 ORANGE CRESCENT, OSHAWA | O | | | |
| GNXD | PIPER | PA24 | 24 475 | 3 09 1 | 1 1 | 040277 | 1A15 | 15476 | GEORGE NEVILLE V, RR3 GRP 22 BOX 2, BOWMANVILLE | O | | | |
| CKV | PIPER | PA24 | 24 672 | 3 08 1 | 1 1 | 191176 | 1A15 | 15470 | GUENETTE R & TROTTIER JC, 10210 ST CHARLES, MONTREAL | Q | | | |
| KCC | PIPER | PA24 | 24 2158 | 3 09 1 | 1 1 | 070776 | 1A15 | 15560 | LACHANCE GILLES, 5185 LAVOISIER, MONTREAL, H1R 1J3 | Q | | | |
| NVU | PIPER | PA24 | 24 2865 | 3 08 1 | 1 1 | 080476 | 1A15 | 15562 | BERNECHE NORMAN, BOX 57 LOS CHARLEVOIX, BROMONT | Q | | | |
| MEH | PIPER | PA24 | 24 2157 | 3 07 1 | 1 1 | 120476 | 1A15 | 15560 | FOURNIER NORMAND & DAIGLE FJ, BOX 419, WATERLOO | Q | | | |
| WLM | PIPER | PA24 | 24 1813 | 3 09 1 | 1 1 | 100676 | 1A15 | 15667 | NICHOLS J W, CHURCHILL FALLS, LABRADOR | F | | | |
| LWZ | PIPER | PA24 | 24 1924 | 3 08 1 | 1 1 | 041276 | 1A15 | 15660 | SIDDALL WILSON R, BOX 490, PORT HAWKESBURY, BOE 2V0 | V | | | |
| YZE | PIPER | PA24 | 24 4841 | 3 10 1 | 1 2 | 180676 | 1A15 | 15669 | HALIFAX FLYING CLUB, BOX 70, HAVERLEY, BON 2S0. | V | | | |
| FKLP | PIPER | PA24 | 24 233 | 3 09 1 | 1 1 | 250976 | 1A15 | 15658 | ROSS C, NORTHERN ELECTRIC CO, 5562 SACKVILLE, HALIFAX | V | | | |
| BOU | PIPER | PA25 | 25 4859 | 3 09 1 | 1 5 | 240476 | 2A10 | 15173 | FOSSAN AIR LTD, BOX 111, ABBOTSFORD | B | | | |
| AGK | PIPER | PA25 | 25 3573 | 3 09 1 | 1 5 | 080476 | 2A10 | 15172 | FOSSAN AIR LTD, BOX 111, ABBOTSFORD | B | | | |
| MNL | PIPER | PA25 | 25 392 | 3 07 1 | 2 5 | 300576 | 2A10 | 15160 | KOOTENAY AIRWAYS LTD, BOX 478, CRANBROOK | B | | | |
| ZSH | PIPER | PA25 | 25 3605 | 3 09 1 | 1 5 | 130676 | 2A10 | 15171 | KAMLOOPS ACFT LTD, 2965 AIRPORT DR, KAMLOOPS, V2B 7W6 | B | | | |
| GHUK | PIPER | PA25 | 57405788 | 3 09 1 | 1 5 | 060576 | 2A10 | 15175 | FOSSAN AIR LTD, BOX 111, ABBOTSFORD | B | | | |
| HFD | PIPER | PA25 | 25 3814 | 3 09 1 | 1 7 | 200776 | 2A10 | 15273 | THIESSEN ABRAHAM W, BOX 27, FORESTBURG, TOB 1N0 | A | | | |
| FNUL | PIPER | PA25 | 25 5350 | 3 09 1 | 1 5 | 110476 | 2A10 | 15273 | GEM AIR SPRAY LTD, BOX 1208, DRUMHELLER, TOJ OYO | A | | | |
| LUS | PIPER | PA25 | 25 22 | 3 06 1 | 1 7 | 140676 | 2A10 | 15259 | MOORE LARRY, BENTLEY, TOC OJO | A | | | |
| RHP | PIPER | PA25 | 25 2754 | 3 09 1 | 2 7 | 040576 | 2A10 | 15264 | RUSSELL AIRSPRAY LTD, MILK RIVER, TOK 1M0 | A | | | |
| QMZ | PIPER | PA25 | 25 3026 | 3 09 1 | 1 5 | 050576 | 2A10 | 15271 | AIR AGRO SERVICES LTD, BOX 6, HARDISTY, TOB 1V0 | A | | | |
| TFP | PIPER | PA25 | 25 494 | 3 07 1 | 1 5 | 210576 | 2A10 | 15272 | CUMMINGS AGRICULTURAL AIR, 5821-47 AVE, WETASKIWIN | A | | | |
| UAG | PIPER | PA25 | 25 3327 | 3 09 1 | 1 5 | 060676 | 2A10 | 15265 | ROSEBUD AERIAL SPRAY LTD, BOX 100, STANDARD | A | | | |
| UNV | PIPER | PA25 | 25 407 | 3 07 1 | 1 7 | 170575 | 2A10 | 15266 | MCLAUGHLIN KEN, NAMPA, TOH 2R0 | A | | | |
| YUQ | PIPER | PA25 | 25 200 | 3 07 1 | 1 7 | 030874 | 2A10 | 15269 | NESS IRVING, NEW BRIGDEN, TOJ 2G0 | A | | | |
| ZPU | PIPER | PA25 | 25 4116 | 3 09 1 | 1 7 | 140476 | 2A10 | 15271 | DONALDA AIR LIMITED, DONALDA, TOB 1H0 | A | | | |
| GNIY | PIPER | PA25 | 57556097 | 3 09 1 | 1 1 | 270277 | 2A10 | 15275 | SCHULTZ ELMER, BOX 988, VEGREVILLE, TOB 4L0 | A | | | |
| GNTQ | PIPER | PA25 | 25 5407 | 3 09 1 | 1 7 | 160676 | 2A10 | 15275 | CORALTA ANGUS LTD, BOX 353, CORONATION, TOC 1C0 | A | | | |
| GHOC | PIPER | PA25 | 25 3927 | 3 09 1 | 1 5 | 170476 | 2A10 | 15275 | HIGHWOOD AIR SERVICES LTD, RRI, DENWINTON, TOL OXO | A | | | |
| GWVY | PIPER | PA25 | 57556092 | 3 09 1 | 1 1 | 250776 | 2A8 | 15275 | NESS IRVING, NEW BRIGDEN, TOJ 2G0 | A | | | |
| GWOL | PIPER | PA25 | 57556072 | 3 09 1 | 1 5 | 100576 | 2A10 | 15275 | CUMMINGS AGRICULTURAL AIR, 5821-47 AVE, WETASKIWIN | A | | | |
| GWTH | PIPER | PA25 | 25 366 | 3 07 1 | 1 7 | 160576 | 2A10 | 15275 | TONGUE CREEK AVN LTD, RRI, HIGH RIVER, TOL 1B0 | A | | | |
| GNXL | PIPER | PA25 | 25 2719 | 3 09 1 | 1 5 | 130576 | 2A10 | 15275 | WETASKIWIN AIR SVCS, BOX 6444, WETASKIWIN, T9A 2G2 | A | | | |
| GHTP | PIPER | PA25 | 57405682 | 3 09 1 | 1 5 | 140676 | 2A10 | 15275 | KINNIBURGH SPRAY SVC LTD, PURPLE SPRINGS, TOK 1X0 | A | | | |
| GHYZ | PIPER | PA25 | 25 2341 | 3 09 1 | 1 2 | 081076 | 2A10 | 15275 | GEM AIR SPRAY LTD, BOX 1208, DRUMHELLER, TOJ OYO | A | | | |
| PYT | PIPER | PA25 | 25 641 | 3 07 1 | 1 7 | 090776 | 2A10 | 15364 | TOUCHETTE ANDRE, ST MALO, ROA 1T0 | M | | | |
| SDT | PIPER | PA25 | 25 3296 | 3 09 1 | 1 7 | 090676 | 2A10 | 15365 | KANE KENNETH H, BOX 672, MINNEDOSA, ROJ 1E0 | M | | | |
| VTW | PIPER | PA25 | 25 433 | 3 07 1 | 1 7 | 120676 | 2A10 | 15367 | KERKOWICH FRANK, GENERAL DELIVERY, ARDEN, ROJ OBO | M | | | |
| FGUB | PIPER | PA25 | 25 4092 | 3 09 1 | 1 1 | 260377 | 2A8 | 15373 | SEMOCHKO METRO J, RUSSELL, ROJ 1W0 | M | | | |
| GEKW | PIPER | PA25 | 25 681 | 3 07 1 | 1 5 | 250976 | 2A10 | 15376 | VIRDEN AVIATION LTD, BOX 898, VIRDEN, ROM 2C0 | M | | | |
| GECL | PIPER | PA25 | 25 3580 | 3 09 1 | 1 7 | 091076 | 2A10 | 15375 | JANZ BENJAMIN R, BOX 1872, STEINBACH, ROA 2A0 | M | | | |

| NOM/REG. NO. / MATRICE | TYPE | MODELE | MANUFACTURER'S NUMBER / NUMERO DU CONSTRUCTEUR | COUNTRY OF MANUFACTURE / PAYS DE CONSTRUCTION | GROSS WEIGHT / POIDS BRUT | LANDS / SEAS / SW / TERRES / MERS / SW | ROADS / CONDITIONS - SEAS / ROUTES / CONDITIONS - MERS | NO. OF ENGINES / NO. DE MOTEURS | PURPOSE / DESTINE A | CERT. OF AIRW. OR FLIGHT PERMIT VALID TO / CERTIFICAT DE NAVIGABILITE OU PERMIS DE VOL VALABLE JUSQU'AU | REGISTRATION CANCELLED / REGISTRATION ANNULEE | AIRCRAFT TYPE APPROVAL OR SPECS. / TYPE D'APPROBATION OU DE SPECIFICATIONS | ENGINE MANUFACTURER / CONSTRUCTEUR DU MOTEUR | REGION / REGION | YEAR IMPORTED / ANNEE D'IMPORTATION | OWNER'S NAME AND ADDRESS / NOM ET ADRESSE DU PROPRIETAIRE | | PROVINCE |
|------------------------|-------|--------|--|---|---------------------------|--|--|---------------------------------|---------------------|---|---|--|--|-----------------|-------------------------------------|---|----|----------|
| | | | | | | | | | | | | | | | | | | |
| GEKV1 | PIPER | PA25 | 25 4016 | 3 09 1 | 1 7 | | | 1 | 7 | 201076 | | 2A10 | 15375 | | | BOKLASCHUK ERNIE, WARREN, ROC 3E0 | M | |
| GEED1 | PIPER | PA25 | 25 2077 | 3 09 1 | 1 1 | | | 1 | 1 | 140576 | | 2A8 | 15375 | | | POMEROY CLIFFORD S, BOX 565, SOURIS, ROK 2C0 | M | |
| GNHU1 | PIPER | PA25 | 57556195 | 3 09 1 | 1 7 | | | 1 | 7 | 130576 | | 2A10 | 15375 | | | BALMER CHARLES PAUL, BOX 34, ELIE, ROH 0H0 | M | |
| GULY1 | PIPER | PA25 | 25 3882 | 3 09 1 | 1 5 | | | 1 | 5 | 250376 | | 2A10 | 15375 | | | GULAY ADAM J, BOX 31, FISHER BRANCH, ROC OZO | M | |
| EWZ1 | PIPER | PA25 | 25 4348 | 3 09 1 | 1 7 | | | 1 | 7 | 250576 | | 2A10 | 15373 | | | NOLAN BRIAN, BOX 280, ROULEAU, SOG 4H0 | S | |
| JFS1 | PIPER | PA25 | 25 2491 | 3 09 1 | 1 7 | | | 1 | 7 | 220577 | | 2A10 | 15373 | | | FORMAN BRIAN, SPRING VALLEY, SOM 3X0 | S | |
| KWK1 | PIPER | PA25 | 25 3828 | 3 09 1 | 1 5 | | | 1 | 5 | 080875 | | 2A10 | 15373 | | | HORLEY CONSTRUCTION LTD, NEILBURG, SOM 2C0 | S | |
| MDX1 | PIPER | PA25 | 25 294 | 3 07 1 | 1 1 | | | 1 | 1 | 7 230576 | | 2A10 | 15360 | | | NOLAN BRIAN, BOX 280, ROULEAU, SOG 4H0 | S | |
| MDN1 | PIPER | PA25 | 25 253 | 3 07 1 | 1 1 | | | 1 | 1 | 7 080576 | | 2A10 | 15360 | | | KOHL'S RUEBEN M, BOX 117, GOLDEN PRAIRIE, SON OYO | S | |
| RWO1 | PIPER | PA25 | 25 3110 | 3 09 1 | 1 5 | | | 1 | 5 | 120476 | | 2A10 | 15364 | | | SALE REPORTED/VENTE SIGNALEE | S | |
| SCX1 | PIPER | PA25 | 25 3276 | 3 09 1 | 1 7 | | | 1 | 7 | 030676 | | 2A10 | 15365 | | | WALLACE AVIATION LTD, BOX 507, OXBOW | S | |
| SCZ1 | PIPER | PA25 | 25 3242 | 3 09 1 | 1 5 | | | 1 | 5 | 090576 | | 2A10 | 15365 | | | SHARPE JAMES A, BOX 90, VAL MARIE, SON 2T0 | S | |
| UNGI | PIPER | PA25 | 25 219 | 3 07 1 | 1 1 | | | 1 | 1 | 200476 | | 2A8 | 15366 | | | SHOOK ALAN E, WYMARK, SON 2YO | S | |
| TTOI | PIPER | PA25 | 25 4229 | 3 09 1 | 1 5 | | | 1 | 5 | 290576 | | 2A10 | 15372 | | | CHIEFTAIN FLYING SVC, BOX 726, INDIAN HEAD, SOG 2K0 | S | |
| SMHI | PIPER | PA25 | 25 172 | 3 07 1 | 1 1 | | | 1 | 1 | 7 150676 | | 2A10 | 15365 | | | JOHNSTON STAN, BOX 489, ESTON | S | |
| GEBI | PIPER | PA25 | 57556033 | 3 09 1 | 1 5 | | | 1 | 5 | 070276 | | 2A10 | 15375 | | | VALLEY AIR SERVICES LTD, BOX 280, MELFORT, SOE 1A0 | S | |
| GEQM | PIPER | PA25 | 25 4410 | 3 09 1 | 1 7 | | | 1 | 7 | 061176 | | 2A10 | 15375 | | | BUBLISH WALTER C, BOX 463, DAVISON, SOG 1A0 | S | |
| GEFT | PIPER | PA25 | 25 3737 | 3 09 1 | 1 7 | | | 1 | 7 | 020676 | | 2A10 | 15375 | | | SMITH STANLEY, BOX 26 RR3, REGINA, S4P 2Z3 | S | |
| GEDV | PIPER | PA25 | 25 2842 | 3 09 1 | 1 7 | | | 1 | 7 | 190476 | | 2A10 | 15375 | | | DOUGLAS RICHARD, BOX 355, EATONIA, SOL OYO | S | |
| GEHE | PIPER | PA25 | 25 5161 | 3 09 1 | 1 5 | | | 1 | 5 | 150776 | | 2A10 | 15375 | | | YORKTON FLYING SVCS LTD, BOX 782, YORKTON, S3N 2W8 | S | |
| GIBAI | PIPER | PA25 | 25 3271 | 3 09 1 | 1 5 | | | 1 | 5 | 210576 | | 2A10 | 15375 | | | SALE REPORTED/VENTE SIGNALEE | S | |
| GKCI | PIPER | PA25 | 25 4043 | 3 09 1 | 1 7 | | | 1 | 7 | 120476 | | 2A10 | 15473 | | | CROP PROTECTION SVCS LTD, RR2, HESPELER CAMBRIDGE | O | |
| OSLI | PIPER | PA25 | 25 4554 | 3 09 1 | 1 5 | | | 1 | 5 | 240776 | | 2A10 | 15468 | | | NORFOLK AERIAL SPRAYING LTD, RR7, SIMCOE, N3Y 4K6 | O | |
| OSSL | PIPER | PA25 | 25 2148 | 3 09 1 | 1 5 | | | 1 | 5 | 080676 | | 2A10 | 15462 | | | HICKS & LAWRENCE LIMITED, BOX 519, ST THOMAS | O | |
| OSMI | PIPER | PA25 | 25 716 | 3 07 1 | 1 5 | | | 1 | 5 | 200776 | | 2A10 | 15462 | | | NORFOLK AERIAL SPRAYING LTD, RR7, SIMCOE, N3Y 4K6 | O | |
| UCNI | PIPER | PA25 | 25 3939 | 3 09 1 | 1 5 | | | 1 | 5 | 150576 | | 2A10 | 15466 | | | NORFOLK AERIAL SPRAYING LTD, RR7, SIMCOE, N3Y 4K6 | O | |
| WGH1 | PIPER | PA25 | 25 4331 | 3 09 1 | 1 5 | | | 1 | 5 | 020477 | | 2A10 | 15467 | | | HICKS & LAWRENCE LIMITED, BOX 519, ST THOMAS | O | |
| ZAL1 | PIPER | PA25 | 25 5091 | 3 09 1 | 1 5 | | | 1 | 5 | 300576 | | 2A10 | 15473 | | | AGRICULTURAL AIR SVCS LTD, BOX 490, DUNDALK, NOC 1B0 | O | |
| ZAL1 | PIPER | PA25 | 25 4171 | 3 09 1 | 1 5 | | | 1 | 5 | 230576 | | 2A10 | 15473 | | | KINCARDINE AIR SVCS, BOX 345, KINCARDINE, NOG 2G0 | O | |
| ZTFL | PIPER | PA25 | 25 4735 | 3 09 1 | 1 5 | | | 1 | 5 | 060776 | | 2A10 | 15471 | | | MIDAIR (CANADA) LTD, BOX 340, NORWICH | O | |
| FUCM | PIPER | PA25 | 25 3941 | 3 09 1 | 1 5 | | | 1 | 5 | 260576 | | 2A10 | 15466 | | | NORFOLK AERIAL SPRAYING LTD, RR7, SIMCOE, N3Y 4K6 | O | |
| GGDK | PIPER | PA25 | 25 3629 | 3 09 1 | 1 5 | | | 1 | 5 | 200676 | | 2A10 | 15475 | | | KINCARDINE AIR SVCS, BOX 345, KINCARDINE, NOG 2G0 | O | |
| GODGL | PIPER | PA25 | 25 4543 | 3 09 1 | 1 5 | | | 1 | 5 | 180475 | | 2A10 | 15475 | | | WILTON SKY SPRAY LTD, 144 CENTRE ST, ST THOMAS | O | |
| GUDH | PIPER | PA25 | 25 3813 | 3 09 1 | 1 5 | | | 1 | 5 | 150476 | | 2A10 | 15474 | | | SALE REPORTED/VENTE SIGNALEE | O | |
| XCU1 | PIPER | PA25 | 25 2416 | 3 09 1 | 1 5 | | | 1 | 5 | TRO771 | | 2A10 | 15568 | | | MODERN AIR SPRAY LTD, BOX 156, ST-JEAN, J3B 6Z4 | O | |
| FWZY | PIPER | PA25 | 25 4710 | 3 09 1 | 1 5 | | | 1 | 5 | 310376 | | 2A10 | 15568 | | | BEAVER AIR SPRAY INC, 1297 STE-MARIE, MARIEVILLE | O | |
| FYSK | PIPER | PA25 | 25 5026 | 3 09 1 | 1 5 | | | 1 | 5 | 060676 | | 2A10 | 15569 | | | BEAVER AIR SPRAY INC, 1297 STE-MARIE, MARIEVILLE | Q | |
| GAJE | PIPER | PA25 | 25 5395 | 3 09 1 | 1 5 | | | 1 | 5 | 160976 | | 2A10 | 15574 | | | BEAVER AIR SPRAY INC, 1297 STE-MARIE, MARIEVILLE | Q | |
| GUCO | PIPER | PA25 | 25 3934 | 3 09 1 | 1 5 | | | 1 | 5 | 170776 | | 2A10 | 15575 | | | BEAVER AIR SPRAY INC, 1297 STE-MARIE, MARIEVILLE | Q | |
| PKGI | PIPER | PA25 | 25 2423 | 3 09 1 | 1 5 | | | 1 | 5 | 120476 | | 2A10 | 15663 | | | BRUNSWICK AIR SVCS LTD, BOX 1297, WOODSTOCK, EOJ 2B0 | K | |
| XOCI | PIPER | PA25 | 25 3763 | 3 09 1 | 1 5 | | | 1 | 5 | 120576 | | 2A10 | 15669 | | | BRUNSWICK AIR SVCS LTD, BOX 1297, WOODSTOCK, EOJ 2B0 | K | |
| GLDM | PIPER | PA25 | 25 4605 | 3 09 1 | 1 7 | | | 1 | 7 | 020776 | | 2A10 | 15675 | | | CEDAR BROOK FARMS LTD, BOX 103, CENTREVILLE | K | |
| GOUN | PIPER | PA25 | 57405676 | 3 09 1 | 1 7 | | | 1 | 7 | 050776 | | 2A10 | 15674 | | | VALLEY FARMS LTD, FLORENCEVILLE, EOJ 1K0 | K | |
| GLCL | PIPER | PA25 | 25 2600 | 3 09 1 | 1 7 | | | 1 | 7 | 210576 | | 2A10 | 15674 | | | CEDAR BROOK FARMS LTD, BOX 103, CENTREVILLE | K | |
| AES1 | PIPER | PA28 | 28 960 | 3 07 1 | 1 1 | | | 1 | 1 | 140676 | | 2A13 | 15173 | | | AULDYNN INDUSTRIES LTD, 910 EAGLE DR, KELOWNA, V1Y 4T1 | LB | |
| CBO1 | PIPER | PA28 | 28 1675 | 3 07 1 | 1 1 | | | 1 | 1 | 311076 | | 2A13 | 15172 | | | ABBOTSFORD FLG CLUB, BOX 361, ABBOTSFORD, V2S 4N9 | B | |
| BIK1 | PIPER | PA28 | 28 21974 | 3 06 1 | 1 1 | | | 1 | 1 | 170576 | | 2A13 | 15172 | | | BIG VALLEY LOGGING LTD, BOX 38, LUMBY, VOE 2G0 | B | |
| BMZ1 | PIPER | PA28 | 28 3020 | 3 07 1 | 1 1 | | | 1 | 1 | 160676 | | 2A13 | 15170 | | | CRESTWOOD AUTO LTD, 598-3 RD, RICHMOND | B | |

| MARKINGS ALPHABET | TYPE | MODEL | MANUFACTURER'S NUMBER NUMERO DU CONSTRUCTEUR | COUNTRY OF MANUFACTURE PAYS DE CONSTRUCTION | GROSS WEIGHT POIDS BRUT | LAND - TEST - VO ADRESSE LOCALITE - STAT | I - SEAT - SEAT - ETM | NO. OF ENGINES | PURPOSE USAGE DESTINE A | CERT. OF AVAILABILITY OU PERMIS DE VOL VALABLE JUSQU'AU | CERT. OF AIRM. OR FLIGHT PERMIT VALID TO | REGISTRATION CANCELLED IMMATRICULATION ANNULEE | AIRCRAFT TYPE APPROVAL OR SPEC. | ENGINE MANUFACTURER CONSTRUCTEUR MOTEUR | YEAR IMPORTED | YEAR OF MANUFACTURE | OWNER'S NAME AND ADDRESS NOM ET ADRESSE DU PROPRIETAIRE | SOURCE |
|----------------------|-------|-------|---|--|----------------------------|---|-----------------------|----------------|----------------------------|--|--|---|--|---|---------------|---------------------|--|--------|
| | | | | | | | | | | | | | | | | | | |
| BULL | PIPER | PA28 | 87325239 | 3 | 06 | 1 | 1 | 2 | 200477 | | | | 2A13 | 15173 | | | STARON FLIGHT 1972, 424 COWLEY, INTL ARPT, VANCOUVER | B |
| CJKI | PIPER | PA28 | 28 5499 | 3 | 07 | 1 | 1 | 2 | 160676 | | | | 2A13 | 15172 | | | ARROW AVIATION LTD, BOX 18 RR4, VERNON, VIT 6L7 | B |
| BBII | PIPER | PA28 | 28 22458 | 3 | 06 | 1 | 1 | 1 | 100776 | | | | 2A13 | 15172 | | | CARTER ALFRED WYNDHAM, RR1, RAINBOW RD, GANGES | B |
| BISI | PIPER | PA28 | 28 2938 | 3 | 07 | 1 | 1 | 2 | 030576 | | | | 2A13 | 15172 | | | ARROW AVIATION LTD, BOX 18 RR4, VERNON, VIT 6L7 | B |
| BARI | PIPER | PA28 | 28 23242 | 3 | 06 | 1 | 1 | 1 | 100776 | | | | 2A13 | 15169 | | | STOREY FRANK C, 10047-129 ST, SURREY | B |
| BBXI | PIPER | PA28 | 87325584 | 3 | 06 | 1 | 1 | 1 | 181276 | | | | 2A13 | 15173 | | | OYSTENSEN J & PETERSON D, 205A EVERGREEN, PORT MOODY | B |
| EMUI | PIPER | PA28 | 87305267 | 3 | 07 | 1 | 1 | 2 | 140675 | | | | 2A13 | 15173 | | | STARON FLIGHT 1972, BOX 100, PITT MEADOWS, VOM 1P0 | B |
| EJQI | PIPER | PA28 | 28 983 | 3 | 07 | 1 | 1 | 1 | 191276 | | | | 2A13 | 15173 | | | BARKER RONALD N, 3307 FULTON RD, VICTORIA, V9C 2T8 | B |
| EMVI | PIPER | PA28 | 28 2470 | 3 | 06 | 1 | 1 | 1 | 190776 | | | | 2A13 | 15173 | | | DOERLICH HERBERT, 301-7191 BARNET, BURNABY, V5A 1E1 | B |
| EMYL | PIPER | PA28 | 87325382 | 3 | 06 | 1 | 1 | 2 | 290676 | | | | 2A13 | 15173 | | | ARROW AVIATION LTD, BOX 18 RR4, VERNON, VIT 6L7 | B |
| ELVI | PIPER | PA28 | 28 25141 | 3 | 06 | 1 | 1 | 1 | 030874 | | | | 2A13 | 15173 | | | SANDNER BROTHERS TRANS, BOX 40, CHRISTINA LK, VOH 1E0 | B |
| COLI | PIPER | PA28 | 28 21502 | 3 | 06 | 1 | 1 | 1 | 070776 | | | | 2A13 | 15170 | | | S F E ENTERPRISES LTD, BOX 310, VERNON, VIT 6M3 | B |
| CQNI | PIPER | PA28 | 28 22159 | 3 | 06 | 1 | 1 | 1 | 010876 | | | | 2A13 | 15170 | | | BROWN MARGARET, 4122 VIRGINIA CRES, N-VANCOUVER | B |
| FEBI | PIPER | PA28 | 87405034 | 3 | 07 | 1 | 1 | 1 | 201076 | | | | 2A13 | 15173 | | | GOLDEN WEST MANAGEMENT, 626 CLYDE AVE, W-VANCOUVER | B |
| GMWI | PIPER | PA28 | 87325637 | 3 | 06 | 1 | 1 | 1 | 290876 | | | | 2A13 | 15173 | | | PHILLIPS HOWARD K, RR1, BURNS LAKE | B |
| IQKI | PIPER | PA28 | 87310078 | 3 | 09 | 1 | 1 | 1 | 180976 | | | | 2A13 | 15173 | | | SCHRAUWEN ADRIAN & KATHLEEN, RR3, ARMSTRONG, VOE 1B0 | B |
| IKYI | PIPER | PA28 | 28 1809 | 3 | 07 | 1 | 1 | 1 | 260177 | | | | 2A13 | 15176 | | | BLACK MOUNTAIN AVN LTD, BOX 2249, KELOWNA, V1X-4K6 | B |
| JSEI | PIPER | PA28 | 87225543 | 3 | 07 | 1 | 1 | 1 | 290976 | | | | 2A13 | 15172 | | | KAERNE MIKE, 3715 EDINBURGH ST, BURNABY, V5C 1R4 | B |
| IZSI | PIPER | PA28 | 28 24575 | 3 | 06 | 1 | 1 | 1 | 251076 | | | | 2A13 | 15173 | | | JANIS JOE, 910 CRANBROOK ST, CRANBROOK, VIC 3S3 | B |
| ISTI | PIPER | PA28 | 87325574 | 3 | 06 | 1 | 1 | 2 | 240876 | | | | 2A13 | 15173 | | | STARON FLIGHT 1972, 424 COWLEY, INTL ARPT, VANCOUVER | B |
| MBHI | PIPER | PA28 | 28 3064 | 3 | 06 | 1 | 1 | 1 | 260976 | | | | 2A13 | 15171 | | | POOL JOHN R, RR3, BOX 9, GLENORA RD, DUNCAN V9L 2X1 | B |
| NVSI | PIPER | PA28 | 28 241 | 3 | 06 | 1 | 1 | 1 | 260776 | | | | 2A13 | 15162 | | | MCINNES ALLAN BRUCE, BOX 759, REVELSTOKE | B |
| NVTI | PIPER | PA28 | 28 295 | 3 | 06 | 1 | 1 | 1 | 010477 | | | | 2A13 | 15162 | | | LYALL WAYNE E, 5300 YORK DR, PRINCE GEORGE, V2N 2A5 | B |
| NSWI | PIPER | PA28 | 28 131 | 3 | 06 | 1 | 1 | 1 | 160676 | | | | 2A13 | 15161 | | | HASCARL LR & FIDEK F, CANAL FLATS | B |
| HCKI | PIPER | PA28 | 28 5755 | 3 | 07 | 1 | 1 | 1 | 160876 | | | | 2A13 | 15173 | | | PRINCETON-MERRITT AGENCIES, BOX 959, PRINCETON | B |
| OIGI | PIPER | PA28 | 28 585 | 3 | 06 | 1 | 1 | 1 | 100776 | | | | 2A13 | 15162 | | | SHEPHERD HAROLD B, BOX 101, FIELD, VOA 1G0 | B |
| OZLI | PIPER | PA28 | 28 1067 | 3 | 07 | 1 | 1 | 1 | 290676 | | | | 2A13 | 15163 | | | GREENWOOD JA, 650 HAPPY VALLEY RD, VICTORIA | B |
| PMTI | PIPER | PA28 | 28 10068 | 3 | 09 | 1 | 1 | 1 | 080476 | | | | 2A13 | 15163 | | | DELTA SPORTSMAN'S FLG CLUB, 1178 AZTEC ST, RICHMOND | B |
| QJMI | PIPER | PA28 | 28 25165 | 3 | 06 | 1 | 1 | 2 | 130377 | | | | 2A13 | 15169 | | | MINECA AIR FLYING SCHOOL LTD, BOX 310, TERRACE | B |
| PFMI | PIPER | PA28 | 28 25694 | 3 | 06 | 1 | 1 | 2 | 110474 | | | | 2A13 | 15169 | | | PACIFIC COASTAL AIRLINES LTD, BOX 396, NANAIMO | B |
| QGFI | PIPER | PA28 | 28 10426 | 3 | 06 | 1 | 1 | 1 | 180676 | | | | 2A13 | 15170 | | | WATERLAND TM, 666 RICHMOND AVE, KAMLOOPS | B |
| RWVI | PIPER | PA28 | 28 26811 | 3 | 06 | 1 | 1 | 1 | 110576 | | | | 2A13 | 15170 | | | HASKINS GORDON H, 1262 DUCHESS, W VANCOUVER, V7T 1H4 | B |
| RJCI | PIPER | PA28 | 28 10493 | 3 | 09 | 1 | 1 | 1 | 010476 | | | | 2A13 | 15169 | | | DEPEW JOHN, 603 BIRCH STREET, CAMPBELL RIVER | B |
| SAKI | PIPER | PA28 | 28 24634 | 3 | 06 | 1 | 1 | 1 | 091276 | | | | 2A13 | 15168 | | | JACKSON BERNIE, 3110 BROOKRIDGE DR, NORTH VANCOUVER | B |
| RQZI | PIPER | PA28 | 28 2362 | 3 | 06 | 1 | 1 | 1 | 160876 | | | | 2A13 | 15165 | | | CODERRE ALFRED, ETAL, 226 SIMS AVE, VICTORIA V8Z 1K3 | B |
| REVI | PIPER | PA28 | 28 5374 | 3 | 07 | 1 | 1 | 2 | 100676 | | | | 2A13 | 15172 | | | ARROW AVIATION LTD, BOX 18 RR4, VERNON, VIT 6L7 | B |
| SAJI | PIPER | PA28 | 28 24627 | 3 | 06 | 1 | 1 | 1 | 300976 | | | | 2A13 | 15168 | | | MACKAY ANGUS & ANDERSON E, 15738-16 AVE, WHITEROCK | B |
| RKKI | PIPER | PA28 | 28 20121 | 3 | 06 | 1 | 1 | 1 | 140776 | | | | 2A13 | 15164 | | | IMHOF SIEGHARD A, 12-506 ST PAUL ST, KAMLOOPS | B |
| SHKI | PIPER | PA28 | 28 2498 | 3 | 06 | 1 | 1 | 1 | 140668 | | | | 2A13 | 15165 | | | SAUNDERS LYLE RAYMOND, MERRITT | B |
| QRAI | PIPER | PA28 | 28 21594 | 3 | 06 | 1 | 1 | 1 | 270776 | | | | 2A13 | 15171 | | | ROBATZEK H, 1906-23 AVE, VERNON, VIT 1J1 | B |
| SHJI | PIPER | PA28 | 28 2367 | 3 | 06 | 1 | 1 | 2 | 150776 | | | | 2A13 | 15165 | | | ARROW AVIATION LTD, BOX 18 RR4, VERNON, VIT 6L7 | B |
| SAGI | PIPER | PA28 | 28 4848 | 3 | 07 | 1 | 1 | 1 | 300376 | | | | 2A13 | 15168 | | | SELAIR PILOTS ASSOCIATION, BOX 3325, CASTLEGAR | B |
| SFXI | PIPER | PA28 | 28 10995 | 3 | 09 | 1 | 1 | 2 | 080573 | | | | 2A13 | 15168 | | | STARON FLIGHT LTD, 542 ARPT RD S, RICHMOND, V7B 1B4 | B |
| SAHI | PIPER | PA28 | 28 24473 | 3 | 06 | 1 | 1 | 1 | 271175 | | | | 2A13 | 15168 | | | CROIN VINCENT A, 11945-248 ST, MAPLE RIDGE, V2X 6Y2 | B |
| SHHI | PIPER | PA28 | 28 2363 | 3 | 06 | 1 | 1 | 1 | 180476 | | | | 2A13 | 15165 | | | GARDNER DAVID, RR1, CAMPBELL RIVER | B |
| SHWI | PIPER | PA28 | 28 20828 | 3 | 06 | 1 | 1 | 1 | 050576 | | | | 2A13 | 15165 | | | NAIRNE GEORGE A, 3366 RADCLIFFE, WEST VANCOUVER | B |
| UFFI | PIPER | PA28 | 28 3089 | 3 | 06 | 1 | 1 | 2 | 050377 | | | | 2A13 | 15166 | | | SKYWAY AIR SVCS LTD, 5385-216 ST, RR7, LANGLEY ARPT | B |
| TRBI | PIPER | PA28 | 28 25715 | 3 | 06 | 1 | 1 | 1 | 220976 | | | | 2A13 | 15169 | | | STEINKLAEBL JOSEF V, 780 FIFE RD, KELOWNA | B |

| MARKING MARQUE | TYPE | MODEL | MANUFACTURER'S NUMBER NUMERO DU CONSTRUCTEUR | COUNTRY OF MANUFACTURE PAYS DE CONSTRUCTION | GROSS WEIGHT POIDS BRUT | LAND - SEA - AIR TERR. - MER - AIR | ADVERSE - ALTITUDE - RANGE EN HAUT. - ALT. - PORT. - PORT. | NO. OF ENGINES NOMBRE DE MOTEURS | PURPOSE DESIGNÉ A | CERTIFICATE OF NAVIGABILITY OU PERMIS DE VOL VALABLE JUSQU'AU | REGISTRATION COVERED IMMATRICULATION ANNULÉE | AIRCRAFT TYPE APPROVAL OU SPEC. | OWNER'S NAME AND ADDRESS NOM ET ADRESSE DU PROPRIÉTAIRE | | PROVINCE |
|-------------------|-------|-------|---|--|----------------------------|---------------------------------------|---|-------------------------------------|----------------------|---|---|---------------------------------------|--|--------------------------------------|----------|
| | | | | | | | | | | | | | ENGINE MANUFACTURER CONSTRUCTEUR DU MOTEUR | YEAR IMPORTED ANNÉE D'IMPORTATION | |
| SPTI | PIPER | PA28 | 28 20878 | 3 06 1 | 1 1 | 1 1 | 1 1 | 1 1 | 140676 | 2A13 | 15166 | 15166 | CHAPMAN MI & GILMORE 8W, 7172 PAULUS CRT, BURNABY | B | |
| UMOI | PIPER | PA28 | 28 3365 | 3 06 1 | 1 2 | 1 2 | 1 2 | 1 2 | 280576 | 2A13 | 15166 | 15166 | SKYWAY AIR SVCS LTD, 5385-216 ST, RR7, LANGLEY ARPT | B | |
| UFTI | PIPER | PA28 | 28 3239 | 3 06 1 | 1 2 | 1 2 | 1 2 | 1 2 | 010574 | 2A13 | 15166 | 15166 | SKYWAY AIR SVCS LTD, 5385-216 ST, RR7, LANGLEY ARPT | B | |
| STFI | PIPER | PA28 | 28 2628 | 3 06 1 | 1 1 | 1 1 | 1 1 | 1 1 | 070576 | 2A13 | 15165 | 15165 | LANDER DORENE R & WILLIAM H, BOX 7, WESTBANK | B | |
| STWI | PIPER | PA28 | 28 2889 | 3 06 1 | 1 1 | 1 1 | 1 1 | 1 1 | 270474 | 2A13 | 15165 | 15165 | DELTA SPORTSMAN'S FLG CLUB, 1178 AZTEC ST, RICHMOND | B | |
| TITI | PIPER | PA28 | 87325158 | 3 06 1 | 1 2 | 1 2 | 1 2 | 1 2 | 280377 | 2A13 | 15173 | 15173 | STARON FLIGHT 1972, 424 COWLEY, INTL ARPT, VANCOUVER | B | |
| UMOI | PIPER | PA28 | 28 3340 | 3 06 1 | 1 1 | 1 1 | 1 1 | 1 1 | 310776 | 2A13 | 15166 | 15166 | DELTA SPORTSMAN'S FLG CLUB, 1178 AZTEC ST, RICHMOND | B | |
| STII | PIPER | PA28 | 28 2620 | 3 06 1 | 1 1 | 1 1 | 1 1 | 1 1 | 290776 | 2A13 | 15165 | 15165 | GRAF WILFRED JD, 4823 DAVIS AVE, TERRACE, V8G 1Y2 | B | |
| UVMI | PIPER | PA28 | 28 22855 | 3 06 1 | 1 1 | 1 1 | 1 1 | 1 1 | 010676 | 2A13 | 15167 | 15167 | BONTRON RAYMOND J, 70 MILE HOUSE | B | |
| WBVI | PIPER | PA28 | 28 23381 | 3 06 1 | 1 1 | 1 1 | 1 1 | 1 1 | 260676 | 2A13 | 15167 | 15167 | NORQUIST EL, BOX 682, HOUSTON, VOJ 1Z0 | B | |
| VFJI | PIPER | PA28 | 28 10861 | 3 09 1 | 1 1 | 1 1 | 1 1 | 1 1 | 030377 | 2A13 | 15167 | 15167 | MARSHALL JR, 2614 SHELBOURNE ST, VICTORIA, V8R 4L9 | B | |
| WBUI | PIPER | PA28 | 28 23276 | 3 06 1 | 1 1 | 1 1 | 1 1 | 1 1 | 030676 | 2A13 | 15167 | 15167 | POWER GERARD T, 2850-168 ST, SURREY, V4B 4Z5 | B | |
| USRI | PIPER | PA28 | 28 3632 | 3 07 1 | 1 1 | 1 1 | 1 1 | 1 1 | 120976 | 2A13 | 15166 | 15166 | WILSON LYNDELL & NUALA, 7137 KEMANO ST, POWELL RIVER | B | |
| USLI | PIPER | PA28 | 28 22174 | 3 06 1 | 1 1 | 1 1 | 1 1 | 1 1 | 110277 | 2A13 | 15166 | 15166 | ANTLE HOLDINGS LTD, 1494 BEACH DR, VICTORIA | B | |
| WLLI | PIPER | PA28 | 28 23593 | 3 06 1 | 1 1 | 1 1 | 1 1 | 1 1 | 191076 | 2A13 | 15167 | 15167 | HOWATT RALPH MERLE, 4716 GAIR, TERRACE, V8G 2J9 | B | |
| UVMI | PIPER | PA28 | 28 10429 | 3 09 1 | 1 1 | 1 1 | 1 1 | 1 1 | 080776 | 2A13 | 15166 | 15166 | FINLEY GORDON R, 10476-125B ST, SURREY, V3V 5A7 | B | |
| VFMI | PIPER | PA28 | 28 22818 | 3 07 1 | 1 1 | 1 1 | 1 1 | 1 1 | 140377 | 2A13 | 15167 | 15167 | BROWN ODELL, 32661 WILLINGDON, ABBOTSFORD, V2T 1S1 | B | |
| XIUI | PIPER | PA28 | 28 2515 | 3 07 1 | 1 1 | 1 1 | 1 1 | 1 1 | 220576 | 2A13 | 15168 | 15168 | BUTLER RONALD W, 6062 EMPRESS AVE, SOUTH BURNABY | B | |
| XDRI | PIPER | PA28 | 28 1028 | 3 07 1 | 1 1 | 1 1 | 1 1 | 1 1 | 140676 | 2A13 | 15168 | 15168 | PRICE DAVID O, 1330 GLENMORE DR, KELOWNA, V1Y 4P3 | B | |
| XJRI | PIPER | PA28 | 28 265 | 3 06 1 | 1 1 | 1 1 | 1 1 | 1 1 | 270576 | 2A13 | 15168 | 15168 | HAYNES JOSEPH A, 314-20451-54 AVE, LANGLEY, V3A 5C6 | B | |
| XVKI | PIPER | PA28 | 28 2364 | 3 06 1 | 1 1 | 1 1 | 1 1 | 1 1 | 270576 | 2A13 | 15168 | 15168 | CAZLAB ENTERPRISES LTD, 229 BERNARD AVE, KELOWNA | B | |
| XTPI | PIPER | PA28 | 28 11219 | 3 09 1 | 1 1 | 1 1 | 1 1 | 1 1 | 240177 | 2A13 | 15168 | 15168 | WHITE ALF, 101-430 COWLEY CRES, INTL ARPT, VANCOUVER | B | |
| HVEI | PIPER | PA28 | 28 1691 | 3 07 1 | 1 1 | 1 1 | 1 1 | 1 1 | 030776 | 2A13 | 15168 | 15168 | JOHNSON PETER R, BOX 835, PORT HARDY, VON 2P0 | B | |
| XDLI | PIPER | PA28 | 28 20049 | 3 06 1 | 1 1 | 1 1 | 1 1 | 1 1 | 090576 | 2A13 | 15168 | 15168 | CLEMENTS GEORGE, GENERAL DELIVERY, WHONNOCK | B | |
| XXSI | PIPER | PA28 | 28 1298 | 3 07 1 | 1 1 | 1 1 | 1 1 | 1 1 | 180377 | 2A13 | 15168 | 15168 | NEUFELD HAROLD H, 1340-12 AVE N, WILLIAMS LAKE | B | |
| XAVI | PIPER | PA28 | 28 24509 | 3 06 1 | 1 1 | 1 1 | 1 1 | 1 1 | 060976 | 2A13 | 15168 | 15168 | STURWOLD JACOB, 28367 LAYMAN RD RR2, ABBOTSFORD | B | |
| FCNI | PIPER | PA28 | 28 26617 | 3 06 1 | 1 1 | 1 1 | 1 1 | 1 1 | 180177 | 2A13 | 15171 | 15171 | PHILLIPS HD & MILLER CA, 5175 WILLINGDON, BURNABY | B | |
| ZCBI | PIPER | PA28 | 87415038 | 3 07 1 | 1 1 | 1 1 | 1 1 | 1 1 | 131276 | 2A13 | 15173 | 15173 | GRAND FORKS SALES & SVC LTD, BOX 542, GRAND FORKS | B | |
| YUEI | PIPER | PA28 | 28 1640 | 3 07 1 | 1 1 | 1 1 | 1 1 | 1 1 | 060576 | 2A13 | 15169 | 15169 | BOURK JOHN, ETAL, RR3 FISHER RD, KELOWNA V1Y 7R2 | B | |
| ZJZI | PIPER | PA28 | 28 701 | 3 07 1 | 1 1 | 1 1 | 1 1 | 1 1 | 011175 | 2A13 | 15168 | 15168 | CLEMENTS ROSS, 888 CALVERHALL, N VANCOUVER, V7L 1X9 | B | |
| ZSXI | PIPER | PA28 | 28 24399 | 3 06 1 | 1 2 | 1 2 | 1 2 | 1 2 | 130477 | 2A13 | 15171 | 15171 | KAMLOOPS ACFT LTD, 2965 AIRPORT DR, KAMLOOPS, V2B 7W8 | B | |
| FLCTI | PIPER | PA28 | 28 25756 | 3 06 1 | 1 1 | 1 1 | 1 1 | 1 1 | 261276 | 2A13 | 15172 | 15172 | PREISHERCK PAUL G, BOX 3205, VANCOUVER, V6B 3X6 | B | |
| FSHI | PIPER | PA28 | 28 2366 | 3 06 1 | 1 1 | 1 1 | 1 1 | 1 1 | 200576 | 2A13 | 15165 | 15165 | CROTEAU GEORGE O, ETAL, 3536 HAMMOND BAY, NANAIMO | B | |
| FUMYI | PIPER | PA28 | 28 118 | 3 06 1 | 1 1 | 1 1 | 1 1 | 1 1 | 120876 | 2A13 | 15166 | 15166 | WEBBER EW, 4650 KEITH AVE, TERRACE | B | |
| FORFI | PIPER | PA28 | 28 798 | 3 07 1 | 1 1 | 1 1 | 1 1 | 1 1 | 290976 | 2A13 | 15162 | 15162 | ASHLEE LT, 105-3015 CAMBRIDGE AVE, PORT COQUITLAM | B | |
| FROFI | PIPER | PA28 | 28 20395 | 3 05 1 | 1 1 | 1 1 | 1 1 | 1 1 | 280976 | 2A13 | 15164 | 15164 | KERTESZ JOHN J, 7758 MONTCALM ST, VANCOUVER, V6P 4N9 | B | |
| GAMCI | PIPER | PA28 | 28 22973 | 3 06 1 | 1 1 | 1 1 | 1 1 | 1 1 | 230576 | 2A13 | 15174 | 15174 | HALL LOGGING LTD GE, BOX 129, MACKENZIE, VOJ 2C0 | B | |
| GBBCI | PIPER | PA28 | 87415024 | 3 07 1 | 1 2 | 1 2 | 1 2 | 1 2 | 100576 | 2A13 | 15174 | 15174 | STARON FLIGHT 1972, 424 COWLEY, INTL ARPT, VANCOUVER | B | |
| GBCFI | PIPER | PA28 | 28 21599 | 3 06 1 | 1 1 | 1 1 | 1 1 | 1 1 | 150676 | 2A13 | 15174 | 15174 | BELLSONS HOLDINGS LTD, 1190-2 AVE, PRINCE GEORGE | B | |
| GHLHI | PIPER | PA28 | 87510028 | 3 09 1 | 1 1 | 1 1 | 1 1 | 1 1 | 201276 | 2A13 | 15174 | 15174 | FISHER ALBERT & LEMAIRE R, 5367-4 AVE, DELTA | B | |
| GHEFI | PIPER | PA28 | 28 1334 | 3 06 1 | 1 1 | 1 1 | 1 1 | 1 1 | 250576 | 2A13 | 15174 | 15174 | VAN DER HORST GERRIT, ETAL, 18043-72 AVE, SURREY | B | |
| GHELI | PIPER | PA28 | 87415467 | 3 07 1 | 1 1 | 1 1 | 1 1 | 1 1 | 080576 | 2A13 | 15174 | 15174 | WEST-GRO MORTGAGE CO, 208-9395-120 ST, DELTA, V4C 6S1 | B | |
| GHXNI | PIPER | PA28 | 87515430 | 3 07 1 | 1 2 | 1 2 | 1 2 | 1 2 | 161076 | 2A13 | 15175 | 15175 | STARON FLIGHT 1972, 424 COWLEY, INTL ARPT, VANCOUVER | B | |
| GHYFI | PIPER | PA28 | 28 10298 | 3 09 1 | 1 1 | 1 1 | 1 1 | 1 1 | 200976 | 2A13 | 15175 | 15175 | WAYSIDE SERVICE 1968 LTD, BOX 1086, SMITHERS, VOJ 2N0 | B | |
| GHZFI | PIPER | PA28 | 87615073 | 3 07 1 | 1 2 | 1 2 | 1 2 | 1 2 | 161276 | 2A13 | 15175 | 15175 | STARON FLIGHT 1972, 424 COWLEY, INTL ARPT, VANCOUVER | B | |
| GHSFI | PIPER | PA28 | 87515005 | 3 07 1 | 1 2 | 1 2 | 1 2 | 1 2 | 191275 | 2A13 | 15174 | 15174 | STARON FLIGHT 1972, 424 COWLEY, INTL ARPT, VANCOUVER | B | |
| GHWHI | PIPER | PA28 | 87515421 | 3 07 1 | 1 2 | 1 2 | 1 2 | 1 2 | 060876 | 2A13 | 15175 | 15175 | MILE HI AVN LTD, 510 WADE AVE E, PENTICTON, V2A 1T3 | B | |
| GHVFI | PIPER | PA28 | 87415604 | 3 07 1 | 1 2 | 1 2 | 1 2 | 1 2 | 191276 | 2A13 | 15174 | 15174 | STARON FLIGHT 1972, 424 COWLEY, INTL ARPT, VANCOUVER | B | |

| MARKINGS MARQUES | TYPE | MODEL MODELE | MANUFACTURER'S NUMBER NUMERO DE CONSTRUCTION | COUNTRY OF MANUFACTURE PAYS DE CONSTRUCTION | GROSS WEIGHT POIDS BRUT | LAND - SEA - AIR TERR. - MER - AIR | NO. OF ENGINES NOMBRE DE MOTEURS | NO. OF PASSENGERS NOMBRE DE PASSENGERS | CERT. OF AIRW. OR FLIGHT PERMIT VALID TO CERTIFICAT DE NAVIGABILITE OU PERMIS DE VOL VALABLE JUSQU'AU | REGISTRATION CANCELLED REGISTRATION ANNULEE | AIRCRAFT TYPE APPROVAL OR SPECS. TYPE D'APPROBATION OU DE SPECIFICATIONS | ENGINE MANUFACTURER CONSTRUCTION DU MOTEUR | OWNER'S NAME AND ADDRESS NOM ET ADRESSE DU PROPRIETAIRE | PROVINCE |
|---------------------|------|-----------------|---|--|----------------------------|---------------------------------------|-------------------------------------|---|--|--|---|---|--|----------|
| GHJUIPIPER | PA28 | 87405276 | 3 | 07 | 1 | 1 | 2 | 170975 | 2A13 | 15174 | STARON FLIGHT 1972,424 COWLEY,INTL ARPT,VANCOUVER | B | | |
| GHZSIPIPER | PA28 | 87615018 | 3 | 07 | 1 | 1 | 2 | 181276 | 2A13 | 15176 | MILE HI AVN LTD,510 WADE AVE E,PENTICTON,V2A 1T3 | B | | |
| GHOIPIPER | PA28 | 87415433 | 3 | 07 | 1 | 1 | 2 | 250476 | 2A13 | 15174 | ALTAIR AVIATION LTD,BOX 220,PITT MEADOWS,VOM 1P0 | B | | |
| GHBCIPIPER | PA28 | 28 25679 | 3 | 06 | 1 | 1 | 2 | 120276 | 2A13 | 15174 | BERGER FRANK P,5080-45 AVE,DELTA,V4K 1K3 | B | | |
| GHWSIPIPER | PA28 | 87525333 | 3 | 06 | 1 | 1 | 2 | 280876 | 2A13 | 15175 | STARON FLIGHT 1972,424 COWLEY,INTL ARPT,VANCOUVER | B | | |
| GHOWIPIPER | PA28 | 87405085 | 3 | 07 | 1 | 1 | 2 | 070277 | 2A13 | 15174 | STARON FLIGHT 1972,424 COWLEY,INTL ARPT,VANCOUVER | B | | |
| GHXIIPIPER | PA28 | 87415287 | 3 | 07 | 1 | 1 | 2 | 270276 | 2A13 | 15174 | SKYWAY AIR SVCS LTD,5385-216 ST,RR7,LANGLEY ARPT | B | | |
| GHBWPIPER | PA28 | 87425298 | 3 | 06 | 1 | 1 | 2 | 270377 | 2A13 | 15174 | DMINECA AIR FLYING SCHOOL LTD,BOX 310,TERRACE | B | | |
| GHFHPIPER | PA28 | 87415517 | 3 | 07 | 1 | 1 | 2 | 180776 | 2A13 | 15174 | STARON FLIGHT 1972,424 COWLEY,INTL ARPT,VANCOUVER | B | | |
| GHLIPIPER | PA28 | 87515200 | 3 | 07 | 1 | 1 | 2 | 271176 | 2A13 | 15174 | STARON FLIGHT 1972,424 COWLEY,INTL ARPT,VANCOUVER | B | | |
| GEIPIPIPER | PA28 | 28 2598 | 3 | 07 | 1 | 1 | 1 | 170876 | 2A13 | 15175 | SALE REPORTED/VENTE SIGNALEE | B | | |
| GICAIPIPER | PA28 | 87515124 | 3 | 07 | 1 | 1 | 1 | 161076 | 2A13 | 15175 | MILE HI AVN,ETAL,510 WADE AVE E,PENTICTON V2A 1T3 | B | | |
| GICBIPIPER | PA28 | 87125539 | 3 | 06 | 1 | 1 | 1 | 121076 | 2A13 | 15175 | SALE REPORTED/VENTE SIGNALEE | B | | |
| GHOSIPIPER | PA28 | 28 163 | 3 | 06 | 1 | 1 | 1 | 050377 | 2A13 | 15174 | SIMONSON ANTHONY V,3349 JOYCE AVE,POWELL RIVER | B | | |
| GHBUIPIPER | PA28 | 87415417 | 3 | 07 | 1 | 1 | 2 | 150476 | 2A13 | 15174 | SKYWAY AIR SVCS LTD,5385-216 ST,RR7,LANGLEY ARPT | B | | |
| GHLFIPIPER | PA28 | 87515072 | 3 | 07 | 1 | 1 | 1 | 051276 | 2A13 | 15174 | TAST FOOD SVCS LTD,180 SEYMOUR ST,KAMLOOPS,V2C 2E2 | B | | |
| GHXUPIPER | PA28 | 87515287 | 3 | 07 | 1 | 1 | 2 | 010776 | 2A13 | 15175 | STARON FLIGHT 1972,424 COWLEY,INTL ARPT,VANCOUVER | B | | |
| GHBRPIPER | PA28 | 87415413 | 3 | 07 | 1 | 1 | 2 | 110476 | 2A13 | 15174 | SKYWAY AIR SVCS LTD,5385-216 ST,RR7,LANGLEY ARPT | B | | |
| GICLIPIPER | PA28 | 87305530 | 3 | 07 | 1 | 1 | 2 | 101276 | 2A13 | 15175 | PACIFIC FLG CLUB,BOX 23188,VANCOUVER,V7B 1V6 | B | | |
| GHBFIPIPER | PA28 | 87125157 | 3 | 06 | 1 | 1 | 2 | 190277 | 2A13 | 15174 | SKYWAY AIR SVCS LTD,5385-216 ST,RR7,LANGLEY ARPT | B | | |
| GNYJPIPER | PA28 | 87515413 | 3 | 07 | 1 | 1 | 2 | 120676 | 2A13 | 15175 | STARON FLIGHT 1972,424 COWLEY,INTL ARPT,VANCOUVER | B | | |
| GNXVPIPER | PA28 | 87515399 | 3 | 07 | 1 | 1 | 2 | 230576 | 2A13 | 15175 | STARON FLIGHT 1972,424 COWLEY,INTL ARPT,VANCOUVER | B | | |
| GJUIPIPER | PA28 | 87415556 | 3 | 07 | 1 | 1 | 2 | 180277 | 2A13 | 15176 | SKYWAY AIR SVCS LTD,5385-216 ST,RR7,LANGLEY ARPT | B | | |
| GIHEIPIPER | PA28 | 87225443 | 3 | 06 | 1 | 1 | 1 | 090277 | 2A13 | 15176 | AERO STAR AVN,1170 TRANQUILLE RD,KAMLOOPS,V2B 3J9 | B | | |
| GSFIPIPER | PA28 | 87415154 | 3 | 07 | 1 | 1 | 2 | 050277 | 2A13 | 15174 | STARON FLIGHT 1972,424 COWLEY,INTL ARPT,VANCOUVER | B | | |
| GIHALPIPER | PA28 | 28 3845 | 3 | 07 | 1 | 1 | 1 | 130177 | 2A13 | 15176 | BOARDMAN WILFRED,C/O BC HYDRO,SHALALTH | B | | |
| GNPTIPIPER | PA28 | 87410027 | 3 | 09 | 1 | 1 | 1 | 300576 | 2A13 | 15174 | WESTERN PACIFIC TANK LINES,2498 LATIMER,COQUITLAM | B | | |
| GSBTIPIPER | PA28 | 87225428 | 3 | 06 | 1 | 1 | 1 | 300976 | 2A13 | 15174 | SANDNER BROTHERS TRANS,BOX 40,CHRISTINA LK,VOH 1E0 | B | | |
| GYROIPIPER | PA28 | 87415385 | 3 | 07 | 1 | 1 | 2 | 010476 | 2A13 | 15174 | STARON FLIGHT 1972,424 COWLEY,INTL ARPT,VANCOUVER | B | | |
| BBZPIPER | PA28 | 87425065 | 3 | 06 | 1 | 1 | 1 | 191076 | 2A13 | 15273 | SHERINGTON WILLIAM ANGUS,BOX 114,HIGH PRAIRIE | A | | |
| BLCIPIPER | PA28 | 87225410 | 3 | 06 | 1 | 1 | 1 | 010876 | 2A13 | 15272 | DAVIDUCK LLOYD L,7 MICHENER PL,ST ALBERT,T8N 1L6 | A | | |
| BUMIPIPER | PA28 | 87325045 | 3 | 05 | 1 | 1 | 2 | 261075 | 2A13 | 15272 | HARDY B RUELLING RM & LM,BOX 5168,FORT McMURRAY | A | | |
| BLSIPIPER | PA28 | 87105100 | 3 | 07 | 1 | 1 | 1 | 140377 | 2A13 | 15271 | HANSEN & SONS CONSTR A,31 MONTCLAIR AVE,CAMROSE | A | | |
| CKOIPIPER | PA28 | 28 5683 | 3 | 07 | 1 | 1 | 1 | 210876 | 2A13 | 15270 | RAUGUST FARMS,BOX 185,DELIA,TOJ OWO | A | | |
| BPFIPIPER | PA28 | 28 3878 | 3 | 07 | 1 | 1 | 1 | 290676 | 2A13 | 15269 | STETTLER MOTORS LTD,BOX 1508,STETTLER,TOC 2L0 | A | | |
| CCNIPIPER | PA28 | 87325304 | 3 | 06 | 1 | 1 | 2 | 270277 | 2A13 | 15273 | AERO FLG ACADEMY,HGR 12 INDL ARPT,EDMONTON,T5G 2Z3 | A | | |
| BLDIPIPER | PA28 | 87225536 | 3 | 06 | 1 | 1 | 1 | 030876 | 2A13 | 15272 | FORT SASK FLG CLUB,BOX 839,FORT SASKATCHEWAN | A | | |
| AGZIPIPER | PA28 | 28 24920 | 3 | 06 | 1 | 1 | 1 | 240576 | 2A13 | 15272 | SALE REPORTED/VENTE SIGNALEE | A | | |
| ACHPIPIPER | PA28 | 28 11097 | 3 | 09 | 1 | 1 | 1 | 170876 | 2A13 | 15268 | COLEMAN ADAM C & WILLIAM E,WAINWRIGHT,TOB 4P0 | A | | |
| AACIPIPER | PA28 | 28 10177 | 3 | 09 | 1 | 1 | 1 | 140477 | 2A13 | 15272 | ALBERTA AVN CO,2 GRENFELL AVE,ST ALBERT,T8N 0Y7 | A | | |
| BEVIPIPER | PA28 | 28 4852 | 3 | 06 | 1 | 1 | 1 | 280876 | 2A13 | 15268 | REID GEORGE C,10548 82 AVE,EDMONTON,T6E 2A4 | A | | |
| CUQIPIPER | PA28 | 28 1777 | 3 | 07 | 1 | 1 | 1 | 240477 | 2A13 | 15272 | MCFADYEN ALBERT E,BOX 146,ACADIA VALLEY | A | | |
| UGBIPIPER | PA28 | 28 23806 | 3 | 06 | 1 | 1 | 1 | 190776 | 2A13 | 15272 | BISHANGER LARRY,BOX 2500,FORT McMURRAY,TOA 1K0 | A | | |
| EFZIPIPER | PA28 | 28 10034 | 3 | 09 | 1 | 1 | 1 | 180876 | 2A13 | 15273 | FRASERS LARRY,533 TAGLER BLDG,EDMONTON | A | | |
| ELNIPIPER | PA28 | 28 20109 | 3 | 06 | 1 | 1 | 1 | 080876 | 2A13 | 15273 | SALE REPORTED/VENTE SIGNALEE | A | | |
| EJZIPIPER | PA28 | 28 4943 | 3 | 07 | 1 | 1 | 1 | 140976 | 2A13 | 15269 | CINE AUDIO LTD,10251-106 ST,EDMONTON,T5J 1H5 | A | | |
| EZZIPIPER | PA28 | 28 26450 | 3 | 06 | 1 | 1 | 1 | 100576 | 2A13 | 15272 | CRUIKSHANK JACK L,BOX 1269,OLDS,TOM 1P0 | A | | |
| FIOLIPIPER | PA28 | 28 25950 | 3 | 06 | 1 | 1 | 1 | 230177 | 2A13 | 15273 | HARRISON LYLE,1003-1103-5 AVE S,LETHBRIDGE,T1J 0V4 | A | | |

| MARKINGS ADRESSES | TYPE | MODEL | MANUFACTURER'S NUMBER | NUMERO DU CONSTRUCTEUR | COUNTRY OF MANUFACTURE | PAYS DE CONSTRUCTION | GROSS WEIGHT POIDS BRUT | LAND CLEARANCE HAUTEUR AU DEPART | NO. OF ENGINES | TYPE OF APPROVAL | CERT. OF AIRW. OR FLIGHT PERMIT VALID TO | REGISTRATION CANCELLED NUMERATION ANNULEE | AIRCRAFT TYPE APPROVAL OR SPEC. | OWNER'S NAME AND ADDRESS | | PROVINCE |
|----------------------|-------|-------|-----------------------|------------------------|------------------------|----------------------|----------------------------|-------------------------------------|----------------|------------------|--|--|---------------------------------|---|---|----------|
| | | | | | | | | | | | | | | NOM ET ADRESSE DU PROPRIETAIRE | | |
| GCR1 | PIPER | PA28 | 87305571 | 3 | 07 | 1 | 1 | 1 | 1 | 1 | 310776 | | 2A13 | 15273 | HEDLYN HOLDINGS LTD, FOX CREEK, TOH 1P0 | A |
| FMD1 | PIPER | PA28 | 87125232 | 3 | 06 | 1 | 1 | 1 | 2 | 220377 | | 2A13 | 15273 | CALGARY FLG CLUB, S 16 BOX 5 RR2 SPRINGBANK, CALGARY | A | |
| FLA1 | PIPER | PA28 | 28 25760 | 3 | 06 | 1 | 1 | 1 | 1 | 300476 | | 2A13 | 15273 | MURRAY WILLIAM JOHN, 10007-92 AVE, GRANDE PRAIRIE | A | |
| FLO1 | PIPER | PA28 | 87125061 | 3 | 06 | 1 | 1 | 1 | 2 | 050377 | | 2A13 | 15273 | INTERPROVINCIAL AIRWAYS LTD, BOX 768, LEYDWINSTER | A | |
| FUR1 | PIPER | PA28 | 87415084 | 3 | 07 | 1 | 1 | 1 | 2 | 061276 | | 2A13 | 15273 | SALE REPORTED/VENTE SIGNALEE | A | |
| FJK1 | PIPER | PA28 | 28 26866 | 3 | 06 | 1 | 1 | 1 | 1 | 130476 | | 2A13 | 15273 | COOPER RALPH H, RR2, KITSCTY, TOB 2P0 | A | |
| HDH1 | PIPER | PA28 | 28 20736 | 3 | 05 | 1 | 1 | 1 | 1 | 100876 | | 2A13 | 15273 | OLVER RICHARD E, BOX 935, HINTON, TOE 1B0 | A | |
| GPO1 | PIPER | PA28 | 87305579 | 3 | 07 | 1 | 1 | 1 | 1 | 300776 | | 2A13 | 15273 | TANNER E & BILY D, 16155-107A AVE, EDMONTON, T5P 0Z4 | A | |
| GGN1 | PIPER | PA28 | 87305413 | 3 | 07 | 1 | 1 | 1 | 1 | 300476 | | 2A13 | 15273 | TRI-AIR SVCS LTD, HGR 25 INTL ARPT, CALGARY | A | |
| FMH1 | PIPER | PA28 | 28 645 | 3 | 06 | 1 | 1 | 1 | 1 | 260476 | | 2A13 | 15273 | SIGNER JIM, BOX 201, BARRHEAD | A | |
| GGM1 | PIPER | PA28 | 87305364 | 3 | 07 | 1 | 1 | 1 | 2 | 300377 | | 2A13 | 15273 | SALE REPORTED/VENTE SIGNALEE | A | |
| FME1 | PIPER | PA28 | 87125235 | 3 | 06 | 1 | 1 | 1 | 2 | 220377 | | 2A13 | 15273 | CALGARY FLG CLUB, S 16 BOX 5 RR2 SPRINGBANK, CALGARY | A | |
| FUS1 | PIPER | PA28 | 87425166 | 3 | 06 | 1 | 1 | 1 | 2 | 071274 | | 2A13 | 15274 | AERO FLG ACADEMY, HGR 12 INDL ARPT, EDMONTON, T5G 2Z3 | A | |
| FJJ1 | PIPER | PA28 | 28 22753 | 3 | 06 | 1 | 1 | 1 | 1 | 210376 | | 2A13 | 15273 | BATKE FRED F, BOX 1346, PINCHER CREEK | A | |
| GMX1 | PIPER | PA28 | 87325643 | 3 | 06 | 1 | 1 | 1 | 2 | 290876 | | 2A13 | 15273 | AERO FLG ACADEMY, HGR 12 INDL ARPT, EDMONTON, T5G 2Z3 | A | |
| IOO1 | PIPER | PA28 | 87425062 | 3 | 06 | 1 | 1 | 1 | 1 | 311076 | | 2A13 | 15273 | GRUENKE BEN & MARIE & IRVINE, RR1, BARRHEAD, TOG 0E0 | A | |
| JJM1 | PIPER | PA28 | 28 5125 | 3 | 07 | 1 | 1 | 1 | 1 | 021276 | | 2A13 | 15268 | MAY CONTRACTORS LTD, 9011-101 ST, GRANDE PRAIRIE | A | |
| HST1 | PIPER | PA28 | 28 10090 | 3 | 09 | 1 | 1 | 1 | 1 | 100576 | | 2A13 | 15273 | O'CONNOR DOUGLAS G, BOX 635, SPRUCE GROVE | A | |
| JFY1 | PIPER | PA28 | 28 23988 | 3 | 06 | 1 | 1 | 1 | 1 | 280376 | | 2A13 | 15273 | PELL NOEL W, BOX 753, SLAVE LAKE, TOG 2A0 | A | |
| IBH1 | PIPER | PA28 | 28 24644 | 3 | 06 | 1 | 1 | 1 | 1 | 271076 | | 2A13 | 15273 | ROSTEK LAWRENCE, C/O ARMYS MOTOR HOTEL, NISKU | A | |
| IZY1 | PIPER | PA28 | 87325605 | 3 | 06 | 1 | 1 | 1 | 1 | 070976 | | 2A13 | 15273 | CATRE INDS LTD, BOX 97, WINTERBURN, TOE 2N0 | A | |
| NRV1 | PIPER | PA28 | 28 167 | 3 | 06 | 1 | 1 | 1 | 1 | 091076 | | 2A13 | 15261 | HOWIE ROBERT L, 30 TIPTON PLACE, CALGARY | A | |
| NRL1 | PIPER | PA28 | 28 60 | 3 | 06 | 1 | 1 | 1 | 1 | 080676 | | 2A13 | 15261 | BURROWS ROY JAMES, BOX 840, DRAYTON VALLEY, TOE 0M0 | A | |
| NM1 | PIPER | PA28 | 28 30 | 3 | 06 | 1 | 1 | 1 | 1 | 161076 | | 2A13 | 15261 | ARDEN INDUSTRIES LTD, 3806-110 AVE, EDMONTON, T5W 0H7 | A | |
| QJQ1 | PIPER | PA28 | 28 10675 | 3 | 09 | 1 | 1 | 1 | 1 | 161176 | | 2A13 | 15269 | SALE REPORTED/VENTE SIGNALEE | A | |
| PIF1 | PIPER | PA28 | 28 419 | 3 | 06 | 1 | 1 | 1 | 1 | 300676 | | 2A13 | 15263 | BULLIED NORMAN E, 2615-5 AVE S, LETHBRIDGE, T1J 0X6 | A | |
| OYB1 | PIPER | PA28 | 28 956 | 3 | 07 | 1 | 1 | 1 | 1 | 170776 | | 2A13 | 15263 | LYLE ROSS A, BOX 655, DRAYTON VALLEY | A | |
| QHT1 | PIPER | PA28 | 28 10232 | 3 | 09 | 1 | 1 | 1 | 1 | 231276 | | 2A13 | 15271 | WILDERNESS CONSTRUCTION, BOX 817, MANNING, TOH 2M0 | A | |
| QIZ1 | PIPER | PA28 | 28 20478 | 3 | 05 | 1 | 1 | 1 | 1 | 170976 | | 2A13 | 15269 | SORENSEN R S, ETAL, 9215 79 ST, EDMONTON | A | |
| QLL1 | PIPER | PA28 | 28 22409 | 3 | 06 | 1 | 1 | 1 | 1 | 030676 | | 2A13 | 15271 | ANDREWS RODNEY G, 4401-43 AVE, RED DEER, T4N 3C3 | A | |
| QIV1 | PIPER | PA28 | 28 20971 | 3 | 06 | 1 | 1 | 1 | 1 | 041076 | | 2A13 | 15269 | PACHAL FRANK W, 1528-46 ST SE, CALGARY, T2A 1N8 | A | |
| RZZ1 | PIPER | PA28 | 28 10785 | 3 | 09 | 1 | 1 | 1 | 1 | 181276 | | 2A13 | 15273 | ROBINSON AP & LARSON ML, 304-15424-84 AVE, EDMONTON | A | |
| P0S1 | PIPER | PA28 | 28 1940 | 3 | 07 | 1 | 1 | 1 | 1 | 281076 | | 2A13 | 15264 | INTL FOREST FIRE SYSTEMS, 303-634-6 AVE SW, CALGARY | A | |
| SKEL | PIPER | PA28 | 28 20930 | 3 | 05 | 1 | 1 | 2 | 1 | 180471 | | 2A13 | 15265 | CALGARY FLG CLUB, S 16 BOX 5 RR2 SPRINGBANK, CALGARY | A | |
| RTW1 | PIPER | PA28 | 28 1782 | 3 | 07 | 1 | 1 | 1 | 1 | 250976 | | 2A13 | 15264 | MCMURRAY STORE FIXTURES LTD, 11315 154 ST, EDMONTON | A | |
| RHGL | PIPER | PA28 | 28 1646 | 3 | 07 | 1 | 1 | 1 | 1 | 070476 | | 2A13 | 15264 | SUPERIOR MOTORS (TABER) LTD, BOX 1119, TABER, TOK 2G0 | A | |
| QZQ1 | PIPER | PA28 | 87125590 | 3 | 05 | 1 | 1 | 2 | 1 | 300374 | | 2A13 | 15271 | AERO FLG ACADEMY, HGR 12 INDL ARPT, EDMONTON, T5G 2Z3 | A | |
| UCR1 | PIPER | PA28 | 28 3098 | 3 | 07 | 1 | 1 | 1 | 1 | 060477 | | 2A13 | 15266 | GJESDAL C ELDON, 27 WILSON CRES, SHERWOOD PARK | A | |
| TQSL | PIPER | PA28 | 28 4593 | 3 | 07 | 1 | 1 | 1 | 1 | 130476 | | 2A13 | 15270 | GERRY'S APERIES LTD, BOX 366, HIGH PRAIRIE, TOG 1E0 | A | |
| TTIL | PIPER | PA28 | 28 26613 | 3 | 06 | 1 | 1 | 1 | 1 | 260576 | | 2A13 | 15272 | ELLIOTT DENIS & ALWYN, MCLAUGHLIN, TOB 2Y0 | A | |
| UCOL | PIPER | PA28 | 28 22826 | 3 | 06 | 1 | 1 | 2 | 1 | 140273 | | 2A13 | 15267 | EDMONTON FLG CLUB, HGR 8 MUN ARPT, EDMONTON, T5G 2Z3 | A | |
| TCK1 | PIPER | PA28 | 87305534 | 3 | 07 | 1 | 1 | 1 | 1 | 300676 | | 2A13 | 15273 | TRI-AIR SVCS LTD, HGR 25 INTL ARPT, CALGARY | A | |
| TYUL | PIPER | PA28 | 28 22560 | 3 | 06 | 1 | 1 | 1 | 1 | 230676 | | 2A13 | 15272 | WIDDOWSON NOEL J, 503-9803-24 ST SW, CALGARY | A | |
| SVWL | PIPER | PA28 | 28 2850 | 3 | 07 | 1 | 1 | 1 | 1 | 130376 | | 2A13 | 15265 | GETTE GARRY J & RONALD NEALE, RR3, PONCKA, TOC 2H0 | A | |
| SPUL | PIPER | PA28 | 28 20889 | 3 | 06 | 1 | 1 | 1 | 1 | 300476 | | 2A13 | 15266 | LARSEN RONALD O, 9244-108 AVE, GRANDE PRAIRIE | A | |
| TTCL | PIPER | PA28 | 28 11013 | 3 | 09 | 1 | 1 | 1 | 1 | 130476 | | 2A13 | 15272 | CENTRAL TRUCK & AUTO PARTS, 11735-156 ST, EDMONTON | A | |
| ULIL | PIPER | PA28 | 28 3105 | 3 | 07 | 1 | 1 | 1 | 1 | 031276 | | 2A13 | 15266 | DYCK JR ABRAM, 6348 TRAVOIS CRES NW, CALGARY, T2K 3S7 | A | |
| SVUL | PIPER | PA28 | 28 21297 | 3 | 06 | 1 | 1 | 1 | 1 | 031276 | | 2A13 | 15265 | NEUFELD KENNETH E, BOX 1500, OLDS, TOM 1P0 | A | |

| MARKING MARQUE | TYPE | MODEL | MANUFACTURE NUMBER NUMÉRO DE CONSTRUCTION | COUNTRY OF MANUFACTURE PAYS DE CONSTRUCTION | GROSS WEIGHT POIDS BRUT | LAND, SEA, AIR TERRESTRE, MER, AIR | J. SIZE OF LIFT DIM. DE PORTÉE | NO. OF ENGINES NOMBRE DE MOTEURS | CERTIFICATE DE NAVIGABILITÉ OU PERMIS DE VOUE VALABLE JUSQU'AU | REGISTRATION CANCELLED ANNULATION NUMÉRIQUE | AIRCRAFT TYPE APPROVAL OR SPEC. | OWNER'S NAME AND ADDRESS NOM ET ADRESSE DU PROPRIÉTAIRE | | PROVINCE |
|-------------------|------|----------|--|--|----------------------------|---------------------------------------|-----------------------------------|-------------------------------------|---|--|---|--|--|----------|
| | | | | | | | | | | | | TYPE D'APPROBATION OU DE SPÉCIFICATIONS | TYPE D'APPROBATION OU DE SPÉCIFICATIONS | |
| VUGLPIPER | PA28 | 28 22811 | 3 | 06 | 1 | 1 | 2 | 210576 | 2A13 | 15267 | LETHBRIDGE FLYING CLUB, BOX 272, LETHBRIDGE, T1J 3Y7 | A | | |
| VLCPIPER | PA28 | 28 22625 | 3 | 06 | 1 | 1 | 1 | 311076 | 2A13 | 15266 | DER HERBERT L, BOX 1352, PINCHER CREEK, TOK 1W0 | A | | |
| WGLPIPER | PA28 | 28 23707 | 3 | 06 | 1 | 1 | 1 | 010876 | 2A13 | 15267 | PEDERSON NORMAN G, 14115 59 ST, EDMONTON | A | | |
| VPNPIPER | PA28 | 28 3918 | 3 | 07 | 1 | 1 | 1 | 010476 | 2A13 | 15267 | SPIRIT RIVER FLG CLUB, BOX 351, SPIRIT RIVER | A | | |
| VORPIPER | PA28 | 28 22934 | 3 | 06 | 1 | 1 | 1 | 130476 | 2A13 | 15267 | DUNCAN DONALD T, BOX 325, INNISFAIL | A | | |
| WGLPIPER | PA28 | 28 23577 | 3 | 06 | 1 | 1 | 1 | 170377 | 2A13 | 15267 | STEVENSON LJM, 4844 VEGAS WAY NW, CALGARY | A | | |
| VLTPPIPER | PA28 | 28 4007 | 3 | 07 | 1 | 1 | 1 | 050576 | 2A13 | 15267 | ROSS KEN, ETAL, BOX 669, CARDSTON TOK OK0 | A | | |
| USQPIPER | PA28 | 28 3595 | 3 | 07 | 1 | 1 | 1 | 090876 | 2A13 | 15266 | BRADLEY JA, 5438-49 ST BOX 397, LACOMBE, TOC 1S0 | A | | |
| URJPIPER | PA28 | 28 21937 | 3 | 06 | 1 | 1 | 1 | 010776 | 2A13 | 15266 | BRAY WILSON WM, 1 SVC BN, CFB CALGARY | A | | |
| USJPIPER | PA28 | 28 22096 | 3 | 06 | 1 | 1 | 1 | 140676 | 2A13 | 15266 | MCLEAN SD & LEESON N, 224 VAN HORNE CRES NE, CALGARY | A | | |
| USKPIPER | PA28 | 28 22133 | 3 | 06 | 1 | 1 | 1 | 270776 | 2A13 | 15266 | HOLMES PUBLISHING CO, BOX 248, MEDICINE HAT, T1A 7E9 | A | | |
| URZPIPER | PA28 | 28 24345 | 3 | 06 | 1 | 1 | 1 | 151276 | 2A13 | 15268 | MCCLUNG HENRY A, 21 JAY CRT, SHERWOOD PARK, T8A 0G2 | A | | |
| WDXPIPER | PA28 | 28 10958 | 3 | 09 | 1 | 1 | 1 | 120676 | 2A13 | 15267 | JONES A GORDON, RR3, HIGH RIVER, TOL 1B0 | A | | |
| WHHPIPER | PA28 | 28 23607 | 3 | 06 | 1 | 1 | 1 | 230177 | 2A13 | 15267 | RUARK DG & ROWLAND WE, RR3, HIGH RIVER | A | | |
| VOTPIPER | PA28 | 28 23127 | 3 | 06 | 1 | 1 | 1 | 310576 | 2A13 | 15267 | DONAHUE HARVEY T & JOSEPH T, BOX 53, FORT MACLEOD | A | | |
| VLLPIPER | PA28 | 28 3909 | 3 | 07 | 1 | 1 | 1 | 040277 | 2A13 | 15267 | MCGILL RUSSELL J, 3503-34 AVE SW, CALGARY, T3E 0Z6 | A | | |
| WENPIPER | PA28 | 28 23354 | 3 | 06 | 1 | 1 | 1 | 240476 | 2A13 | 15267 | HIGH RIVER FLG SOCIETY, HIGH RIVER | A | | |
| WKNPIPER | PA28 | 28 1793 | 3 | 07 | 1 | 1 | 2 | 080976 | 2A13 | 15267 | SALE REPORTED/VENTE SIGNALÉE | A | | |
| VLKIPIPER | PA28 | 28 3869 | 3 | 07 | 1 | 1 | 1 | 251076 | 2A13 | 15267 | CAMERON A & CROOKSHANKS R, BOX 1146, LACOMBE, TOC 1S0 | A | | |
| VLIPIPER | PA28 | 28 3804 | 3 | 07 | 1 | 1 | 1 | 240576 | 2A13 | 15266 | FILM SVCS ALBERTA LTD, 9328 111 AVE, EDMONTON | A | | |
| WJGPIPER | PA28 | 28 3043 | 3 | 07 | 1 | 1 | 1 | 090576 | 2A13 | 15267 | NAWROT MITCHEL, BOX 173, VEGREVILLE | A | | |
| YMPPIPER | PA28 | 28 20384 | 3 | 05 | 1 | 1 | 1 | 260376 | 2A13 | 15269 | CARLSON DAVID, BOX 335, SHAN HILLS, TOG 2S0 | A | | |
| YIJPIPER | PA28 | 28 1163 | 3 | 07 | 1 | 1 | 1 | 150377 | 2A13 | 15269 | SEGELAARS HOLDINGS LTD, BLAIRMORE, TOK OEO | A | | |
| WVZPIPER | PA28 | 28 10249 | 3 | 09 | 1 | 1 | 1 | 060676 | 2A13 | 15268 | BLUESKY AVN ASSOC, 7 FAWN CRES SE, CALGARY, T2H 0V7 | A | | |
| WTBPIPER | PA28 | 28 24259 | 3 | 06 | 1 | 1 | 1 | 190477 | 2A13 | 15268 | PERRY JOHN HARVEY, 703 HILLSIDE ESTATES, EDMONTON | A | | |
| XLFIPIPER | PA28 | 28 2433 | 3 | 07 | 1 | 1 | 1 | 070676 | 2A13 | 15268 | YAMAMOTO HARRY H, 62 WESTWOOD DR SW, CALGARY | A | | |
| XZLPIPER | PA28 | 28 907 | 3 | 07 | 1 | 1 | 1 | 111176 | 2A13 | 15268 | HUNGERFORD FRED, 108 BEAVER DAM NE, CALGARY, T2K 3X2 | A | | |
| XROLPIPER | PA28 | 28 24889 | 3 | 06 | 1 | 1 | 1 | 221076 | 2A13 | 15268 | STEINLEY DENNIS, BOX 234, EMPRESS | A | | |
| XDMPIPER | PA28 | 28 10859 | 3 | 09 | 1 | 1 | 1 | 160876 | 2A13 | 15268 | CATHODIC SYSTEM MAINT LTD, BOX 2655, EDSON, TOE OPO | A | | |
| XLIPPIPER | PA28 | 28 3665 | 3 | 07 | 1 | 1 | 1 | 140876 | 2A13 | 15268 | FRANKIES TRUCK SVC LTD, BOX 458, HIGH LEVEL | A | | |
| XFRPIPER | PA28 | 28 3101 | 3 | 07 | 1 | 1 | 1 | 230177 | 2A13 | 15268 | COLE FARM EQPT LTD GR, BOX 563, ETZIKOM, TOK OWO | A | | |
| YJWPIPER | PA28 | 28 22415 | 3 | 06 | 1 | 1 | 1 | 250676 | 2A13 | 15269 | BARR-7 HOLDINGS LTD, BOX 470, BARRHEAD, TOG OEO | A | | |
| YIWIPIPER | PA28 | 28 1254 | 3 | 06 | 1 | 1 | 1 | 261175 | 2A13 | 15269 | BEVAN ENTPRS LTD CW, BOX 179, ONOWAY, TOE 1V0 | A | | |
| XXLPIPER | PA28 | 28 23773 | 3 | 06 | 1 | 1 | 1 | 150576 | 2A13 | 15268 | NAYLOR JACK, BOX 2165, PEACE RIVER | A | | |
| XXCPIPER | PA28 | 28 4312 | 3 | 07 | 1 | 1 | 1 | 220377 | 2A13 | 15268 | DOBLER LEO & WROE ROBERT A, HANNA, TOJ 1P0 | A | | |
| XKPPIPER | PA28 | 28 22195 | 3 | 06 | 1 | 1 | 1 | 100476 | 2A13 | 15268 | CARR GEORGE A, 10519-104 AVE, GRANDE PRAIRIE, T8V 1G2 | A | | |
| XBMPIPER | PA28 | 28 24623 | 3 | 06 | 1 | 1 | 1 | 060676 | 2A13 | 15268 | CROUGH PAUL F, BOX 1664, PEACE RIVER, TOH 2X0 | A | | |
| WUOPIPER | PA28 | 28 22795 | 3 | 06 | 1 | 1 | 1 | 051176 | 2A13 | 15267 | LAKESIDE FARM INDS LTD, BOX 800, BROOKS, TOJ OJO | A | | |
| XMZPIPER | PA28 | 28 24786 | 3 | 06 | 1 | 1 | 1 | 310876 | 2A13 | 15268 | STALBERG JOHN A, BOX 1883, OLDS, TOM 1P0 | A | | |
| NSZPIPER | PA28 | 28 24163 | 3 | 06 | 1 | 1 | 1 | 090976 | 2A13 | 15267 | HOVE CLIFFORD V, RRL, GUN, TOE 1A0 | A | | |
| XCMPIPER | PA28 | 28 4974 | 3 | 07 | 1 | 1 | 1 | 080776 | 2A13 | 15268 | BUTLER RA & VT, NEW NORWAY, TOB 3L0 | A | | |
| YKTPIPER | PA28 | 28 25718 | 3 | 06 | 1 | 1 | 1 | 300476 | 2A13 | 15269 | NOBLETT R BARRACLOUGH K, 9304 MCCORMICK, FT MCMURRAY | A | | |
| WTOPIPER | PA28 | 28 4803 | 3 | 07 | 1 | 1 | 1 | 270277 | 2A13 | 15268 | VOS ROY & JOHN, 1727 LAKEMOUNT BLVD, LETHBRIDGE | A | | |
| YAMPIPER | PA28 | 28 20364 | 3 | 06 | 1 | 1 | 1 | 201276 | 2A13 | 15268 | KELLER JAMES P, BOX 897, EDSON, TOE OPO | A | | |
| YKMPIPER | PA28 | 28 5354 | 3 | 07 | 1 | 1 | 1 | 280776 | 2A13 | 15269 | CECIL'S WELDING LTD, BOX 505, HIGH LEVEL | A | | |
| ZMEPIPER | PA28 | 28 26171 | 3 | 06 | 1 | 1 | 1 | 091176 | 2A13 | 15270 | GAULTIER BENOIT, RR2, WEMBLEY, TOH 3S0 | A | | |
| ZUJPIPER | PA28 | 87225026 | 3 | 06 | 1 | 1 | 2 | 170976 | 2A13 | 15271 | EDMONTON FLG CLUB, HGR 8 MUN ARPT, EDMONTON, T5G 2Z3 | A | | |
| ZPMPIPER | PA28 | 28 25568 | 3 | 06 | 1 | 1 | 1 | 190476 | 2A13 | 15271 | FERNANDO JOSEPH TLC, BOX 188, MANNVILLE, TOB 2W0 | A | | |

| MARKING MARCHE | CAT. NO. - CAT. D'INFO | TYPE | MODEL | MANUFACTURER'S NUMBER NUMERO DU CONSTRUCTEUR | COUNTRY OF MANUFACTURE PAIS DE CONSTRUCTION | GROSS WEIGHT POIDS BRUT | ENGRS - SEA - SU B AND OR J SERVO CONTROL SERVO CONTROLS SERVO MOTOR SERVO MOTOR SERVO MOTOR | CERTIFICAT DE NAVIGABILITE OU PERMIS DE VOL VALABLE JUSQU'AU | REGISTRATION CANCELLED INSTRUCTIF/ANNULEE | AIRCRAFT TYPE APPROVAL OR SPECS. | ENGIN MANUFACTURER CONSTRUCTEUR DU MOTEUR | OWNER'S NAME AND ADDRESS NOM ET ADRESSE DU PROPRIETAIRE | | PROVINCE |
|-------------------|------------------------|------|----------|---|--|----------------------------|--|--|--|---|--|--|-----------|----------|
| | | | | | | | | | | | | REGION | TERRITORY | |
| YUS1 | PIPER | PA28 | 28 10828 | 3 09 1 | 1 1 | 190676 | 2A13 | 15269 | KELLER GARY, CAYLEY | | | A | | |
| YTN1 | PIPER | PA28 | 28 5204 | 3 07 1 | 1 1 | 280576 | 2A13 | 15269 | LESSARD GARAGE LTD, BOX 420, SLAVE LAKE, TOG 2A0 | | | A | | |
| YPS1 | PIPER | PA28 | 28 25914 | 3 06 1 | 1 1 | 191275 | 2A13 | 15269 | KING CONTROLS LTD, BOX 403, WHITECOURT | | | A | | |
| ZPZ1 | PIPER | PA28 | 28 23181 | 3 06 1 | 1 1 | 280576 | 2A13 | 15271 | STEPHANI MOTORS LTD, BOX 589, BARRHEAD | | | A | | |
| FXAZ1 | PIPER | PA28 | 28 24605 | 3 06 1 | 1 1 | 110976 | 2A13 | 15268 | CHESTER ROBIN L, BOX 127, HIGH LEVEL, TOH 1Z0 | | | A | | |
| FEYM1 | PIPER | PA28 | 87415172 | 3 07 1 | 1 2 | 030277 | 2A13 | 15274 | AERO FLG ACADEMY, HGR 12 INDL ARPT, EDMONTON, T5G 2Z3A | | | A | | |
| FWT1 | PIPER | PA28 | 28 24217 | 3 06 1 | 1 1 | 230376 | 2A13 | 15268 | MORETTO FORTUNATO, 9032-135 AVE, EDMONTON, T5E 1N6 | | | A | | |
| FFON1 | PIPER | PA28 | 87125479 | 3 06 1 | 1 2 | 190976 | 2A13 | 15272 | EDMONTON FLG CLUB, HGR 8 MUN ARPT, EDMONTON, T5G 2Z3 | | | A | | |
| FVNO1 | PIPER | PA28 | 28 10871 | 3 09 1 | 1 1 | 280876 | 2A13 | 15267 | CHEROKEE FLYING ASSN, 1-8915-99 ST, EDMONTON, T6E 3V5A | | | A | | |
| GDQR1 | PIPER | PA28 | 87625111 | 3 06 1 | 1 1 | 160177 | 2A13 | 15276 | TRANS ACFT CO, HGR 2 INTL ARPT, CALGARY | | | A | | |
| GCNT1 | PIPER | PA28 | 28 24014 | 3 06 1 | 1 1 | 110776 | 2A13 | 15274 | SCHULTZ JAMES, 1604-24 ST S, LETHBRIDGE | | | A | | |
| GCMGL | PIPER | PA28 | 28 2954 | 3 07 1 | 1 1 | 260776 | 2A13 | 15274 | BALDERSON RANCH LTD EARL, RRI, ACME, TOM 0A0 | | | A | | |
| GDTR1 | PIPER | PA28 | 87615151 | 3 07 1 | 1 2 | 240277 | 2A13 | 15276 | LETHBRIDGE AIR SVC LTD, BOX 272, LETHBRIDGE, T1J 3Y7 | | | A | | |
| GQPL1 | PIPER | PA28 | 87625109 | 3 06 1 | 1 1 | 150177 | 2A13 | 15276 | TRANS ACFT CO, HGR 2 INTL ARPT, CALGARY | | | A | | |
| GFJL1 | PIPER | PA28 | 87125122 | 3 06 1 | 1 1 | 151076 | 2A13 | 15275 | LICHTNER FRANK J, BOX 535, MANNING | | | A | | |
| GHBZ1 | PIPER | PA28 | 28 2045 | 3 06 1 | 1 1 | 300476 | 2A13 | 15274 | BLAIRMORE RADIO & TV LTD, BOX 630, BLAIRMORE, TOK 0EA | | | A | | |
| GOZFL | PIPER | PA28 | 87515073 | 3 07 1 | 1 1 | 270976 | 2A13 | 15274 | MERCER JOHN EH, 6916 KENT PLACE SW, CALGARY, T2V 2M3 | | | A | | |
| GNUDL | PIPER | PA28 | 87525250 | 3 06 1 | 1 2 | 040476 | 2A13 | 15275 | AERO FLG ACADEMY, HGR 12 INDL ARPT, EDMONTON, T5G 2Z3A | | | A | | |
| GNGFL | PIPER | PA28 | 87515262 | 3 07 1 | 1 1 | 181276 | 2A13 | 15274 | SCORY IM, BOX 90, OYEN, TOJ 2J0 | | | A | | |
| GNQEL | PIPER | PA28 | 87525233 | 3 06 1 | 1 2 | 200377 | 2A13 | 15275 | AERO FLG ACADEMY, HGR 12 INDL ARPT, EDMONTON, T5G 2Z3A | | | A | | |
| GOAOL | PIPER | PA28 | 87425261 | 3 06 1 | 1 2 | 220277 | 2A13 | 15274 | AERO FLG ACADEMY, HGR 12 INDL ARPT, EDMONTON, T5G 2Z3A | | | A | | |
| GODSL | PIPER | PA28 | 87425354 | 3 06 1 | 1 2 | 060576 | 2A13 | 15274 | AERO FLG ACADEMY, HGR 12 INDL ARPT, EDMONTON, T5G 2Z3A | | | A | | |
| GNKY1 | PIPER | PA28 | 87515414 | 3 07 1 | 1 1 | 120676 | 2A13 | 15275 | PEACOCK ACFT LEASE, S 16 BOX 9 RR2, CALGARY, T2P 2G5 | | | A | | |
| GNVTL | PIPER | PA28 | 87505195 | 3 07 1 | 1 2 | 100476 | 2A13 | 15275 | HARDY B RUELLING RM & LM, BOX 5168, FORT MCMURRAY | | | A | | |
| GNGGL | PIPER | PA28 | 87515263 | 3 07 1 | 1 1 | 191276 | 2A13 | 15275 | ELLIOT DONALD M, BONANZA, TOH OKO | | | A | | |
| GNFHL | PIPER | PA28 | 87525106 | 3 06 1 | 1 2 | 280177 | 2A13 | 15274 | AERO FLG ACADEMY, HGR 12 INDL ARPT, EDMONTON, T5G 2Z3A | | | A | | |
| GOCCL | PIPER | PA28 | 87415463 | 3 07 1 | 1 1 | 070576 | 2A13 | 15274 | SCOTT ROBERT L, 500-34 AVE NE, CALGARY | | | A | | |
| GOYZ1 | PIPER | PA28 | 87525056 | 3 06 1 | 1 2 | 231076 | 2A13 | 15274 | AERO FLG ACADEMY, HGR 12 INDL ARPT, EDMONTON, T5G 2Z3A | | | A | | |
| GWTZ1 | PIPER | PA28 | 28 22051 | 3 06 1 | 1 1 | 120876 | 2A13 | 15275 | MADSEN GEORGE C, BOX 4018, FORT MCMURRAY, T9H 3H5 | | | A | | |
| GWAD1 | PIPER | PA28 | 28 3751 | 3 07 1 | 1 1 | 060377 | 2A13 | 15274 | JOHNSON HARVEY L, 10815-43-AVE, EDMONTON, T6J 2R3 | | | A | | |
| GWBX1 | PIPER | PA28 | 87415020 | 3 07 1 | 1 1 | 290377 | 2A13 | 15274 | HEIKEN DONALD & EUNICE, 3836 BRIGHTON DR NW, CALGARY | | | A | | |
| GNOEL | PIPER | PA28 | 87415516 | 3 07 1 | 1 2 | 210377 | 2A13 | 15275 | WAPITI AVN LTD, RR2, GRANDE PRAIRIE, T8V 2Z9 | | | A | | |
| GURY1 | PIPER | PA28 | 87225429 | 3 06 1 | 1 1 | 140876 | 2A13 | 15275 | GIBBS NEIL, 74 LAKE CHRISTINA CLOSE SE, CALGARY | | | A | | |
| GWYCL | PIPER | PA28 | 28 10522 | 3 09 1 | 1 1 | 030976 | 2A13 | 15275 | CAMERON A & CROOKSHANKS R, BOX 1146, LACOMBE, TOC 1SOA | | | A | | |
| GVBWL | PIPER | PA28 | 87690036 | 3 08 1 | 1 2 | 091276 | 2A13 | 15275 | AERO FLG ACADEMY, HGR 12 INDL ARPT, EDMONTON, T5G 2Z3A | | | A | | |
| GWUX1 | PIPER | PA28 | 28 21777 | 3 06 1 | 1 1 | 030976 | 2A13 | 15275 | MANNING JAMES A, BOX 1055, GRANDE CACHE, TOE OYO | | | A | | |
| GVBUL | PIPER | PA28 | 87505227 | 3 07 1 | 1 1 | 111276 | 2A13 | 15275 | KURPJUNEIT, CRAIG, 726 TAVENDER RD NW, CALGARY | | | A | | |
| GWNPL | PIPER | PA28 | 28 4267 | 3 07 1 | 1 1 | 120377 | 2A13 | 15275 | HENKER PATRICK H, BOX 457, CLARESHOLM, TOL 0T0 | | | A | | |
| GWBPL | PIPER | PA28 | 28 3418 | 3 07 1 | 1 1 | 250476 | 2A13 | 15274 | MAILER R HENNIG D, 10249-111 AVE, G-PRAIRIE, T8V 1T7 | | | A | | |
| GSML1 | PIPER | PA28 | 28 23777 | 3 06 1 | 1 1 | 180776 | 2A13 | 15275 | TESSIER ROBERT, BOX 147, TOFIELD, TOB 4J0 | | | A | | |
| GWGR1 | PIPER | PA28 | 28 10789 | 3 09 1 | 1 1 | 170776 | 2A13 | 15275 | DAVIS GEORGE W, BOX 591, BEAVER LODGE, TOH 0C0 | | | A | | |
| GWAHL | PIPER | PA28 | 28 1899 | 3 07 1 | 1 1 | 180277 | 2A13 | 15274 | B & G ELEC & PLUMBING LTD, BOX 98, MANNING, TOH 2M0 | | | A | | |
| GWNH1 | PIPER | PA28 | 87515274 | 3 07 1 | 1 2 | 190277 | 2A13 | 15275 | CENTENNIAL FLG SVC LTD, HGR 6A INDL ARPT, EDMONTON | | | A | | |
| GWHHL | PIPER | PA28 | 28 26530 | 3 06 1 | 1 1 | 051176 | 2A13 | 15274 | KMICIK WARREN EDWARD, 9108-129 B AVE, EDMONTON | | | A | | |
| GWTRL | PIPER | PA28 | 28 22369 | 3 06 1 | 1 1 | 290576 | 2A13 | 15275 | GILL KENNETH LYLE, BOX 27, EMPRESS | | | A | | |
| GWJFL | PIPER | PA28 | 28 23878 | 3 06 1 | 1 1 | 120277 | 2A13 | 15274 | LANE DONALD RF, 107-120 CHARLES AVE, FORT MCMURRAY | | | A | | |
| GXBAL | PIPER | PA28 | 87690047 | 3 08 1 | 1 2 | 150177 | 2A13 | 15276 | AERO FLG ACADEMY, HGR 12 INDL ARPT, EDMONTON, T5G 2Z3A | | | A | | |
| GVAWL | PIPER | PA28 | 28 23883 | 3 06 1 | 1 1 | 060177 | 2A13 | 15276 | MARQUART RAY, ETAL, BOX 312, CASTOR, TOC OXO | | | A | | |

| QUANTITE MONTRES | TYPE | MODEL | MANUFACTURER'S NUMBER NUMERO DU CONSTRUCTEUR | COUNTRY OF MANUFACTURE PAYS DE CONSTRUCTION | CROSS WEIGHT POIDS BRUT | LAND - GRA - SGL ROBERTS/ALTIUS - SWS D. ORA - W | J. SWS. DOJ. E. M. | NO OF ENGINES | APPROPRI AIRE DE MOTORS | CERT. OF AURV. OR FLIGHT PERMIT VALID TO | CERTIFICAT DE NAVIGABILITE OU PERMIS DE VOL VALABLE JUSQU'AU | REGISTRATION CALCULATED AMALGAMATION APPROVEE | AIRCRAFT TYPE APPROVAL OR SPECS. | TYPE D'APPROBATION OU DE SPECIFICATIONS | ENGINE MANUFACTURER CONSTRUCTEUR DU MOTEUR | REGION - REGION | OWNER'S NAME AND ADDRESS NOM ET ADRESSE DU PROPRIETAIRE | PROVINCE |
|---------------------|-------|-------|---|--|----------------------------|--|--------------------|---------------|----------------------------|--|--|--|---|--|---|-----------------|--|----------|
| GWMC1 | PIPER | PA28 | 87305457 | 3 | 07 | 1 | 1 | 1 | 1 | 061276 | | 2A13 | 15274 | 15274 | CRAIG RODERICK A, CROSSFIELD | | A | |
| GNW11 | PIPER | PA28 | 87505013 | 3 | 07 | 1 | 1 | 2 | 1 | 130177 | | 2A13 | 15275 | 15275 | AERO FLG ACADEMY, HGR 12 INDL ARPT, EDMONTON, T5G 2Z2 | | A | |
| GWDG1 | PIPER | PA28 | 28 23981 | 3 | 06 | 1 | 1 | 1 | 1 | 300576 | | 2A13 | 15274 | 15274 | GRIEVE ROBERT M, BOX 869, GRANDE CACHE, TOE OYO | | A | |
| GHTS1 | PIPER | PA28 | 87205114 | 3 | 07 | 1 | 1 | 1 | 1 | 030676 | | 2A13 | 15275 | 15275 | HINTEREGGER FRANK, ETAL, BOX 6629, FT ST JOHN V1J 4J1 | | B | |
| AVD1 | PIPER | PA28 | 28 4050 | 3 | 07 | 1 | 1 | 1 | 1 | 010477 | | 2A13 | 15272 | 15272 | MORGAN AC, 5006-53 ST, YELLOWKNIFE, X1A 1V4 | | T | |
| GEOR1 | PIPER | PA28 | 28 22865 | 3 | 06 | 1 | 1 | 1 | 1 | 110476 | | 2A13 | 15275 | 15275 | SMITH LORNE, BOX 1196, YELLOWKNIFE, XOE 1H0 | | T | |
| EZR1 | PIPER | PA28 | 28 3332 | 3 | 07 | 1 | 1 | 1 | 1 | 250776 | | 2A13 | 15272 | 15272 | MACMILLEN AV, 35 NIJMEGAN RD, WHITEHORSE, Y1A 3C1 | | Y | |
| GOUP1 | PIPER | PA28 | 87425426 | 3 | 06 | 1 | 1 | 2 | 0 | 090976 | | 2A13 | 15274 | 15274 | WHITEHORSE FLG SCHOOL, HANGAR A, WHITEHORSE AIRPORT | | Y | |
| GNYL1 | PIPER | PA28 | 87515415 | 3 | 07 | 1 | 1 | 2 | 0 | 180676 | | 2A13 | 15275 | 15275 | WHITEHORSE FLG SCHOOL, HANGAR A, WHITEHORSE AIRPORT | | Y | |
| GNVX1 | PIPER | PA28 | 87525264 | 3 | 06 | 1 | 1 | 2 | 0 | 170476 | | 2A13 | 15275 | 15275 | WHITEHORSE FLG SCHOOL, HANGAR A, WHITEHORSE AIRPORT | | Y | |
| GNQF1 | PIPER | PA28 | 87515353 | 3 | 07 | 1 | 1 | 2 | 0 | 070376 | | 2A13 | 15275 | 15275 | WHITEHORSE FLG SCHOOL, HANGAR A, WHITEHORSE AIRPORT | | Y | |
| GOM1 | PIPER | PA28 | 87425401 | 3 | 06 | 1 | 1 | 2 | 0 | 170776 | | 2A13 | 15274 | 15274 | WHITEHORSE FLG SCHOOL, HANGAR A, WHITEHORSE AIRPORT | | Y | |
| CBW1 | PIPER | PA28 | 28 25469 | 3 | 06 | 1 | 1 | 1 | 1 | 190976 | | 2A13 | 15372 | 15372 | TURNEY DENNIS, 243 RIEL ST, WINNIPEG, R2M 2N2 | | M | |
| BF1 | PIPER | PA28 | 28 24657 | 3 | 06 | 1 | 1 | 1 | 1 | 190576 | | 2A13 | 15373 | 15373 | NEUMAN FRANK H, 7 PERCH AVE, THOMPSON, R8N 0X7 | | M | |
| DGN1 | PIPER | PA28 | 87325084 | 3 | 06 | 1 | 1 | 2 | 0 | 041276 | | 2A13 | 15372 | 15372 | POINT WEST SCHOOL AVN, 6 GRP 6A, WINNIPEG, R3C 2E4 | | M | |
| EAH1 | PIPER | PA28 | 28 22595 | 3 | 06 | 1 | 1 | 1 | 1 | 020177 | | 2A13 | 15373 | 15373 | FRECHETTE LEO, BOX 38, LABROQUERIE, ROA OWO | | M | |
| DBW1 | PIPER | PA28 | 87125578 | 3 | 06 | 1 | 1 | 1 | 1 | 211276 | | 2A13 | 15372 | 15372 | CHAMBERLIN KENNETH B, 1397 SPRUCE ST, WINNIPEG | | M | |
| EBL1 | PIPER | PA28 | 28 24173 | 3 | 06 | 1 | 1 | 1 | 1 | 191276 | | 2A13 | 15373 | 15373 | TURNEY DENNIS, 243 RIEL ST, WINNIPEG, R2M 2N2 | | M | |
| EBB1 | PIPER | PA28 | 87325263 | 3 | 06 | 1 | 1 | 2 | 0 | 051176 | | 2A13 | 15373 | 15373 | POINT WEST SCHOOL AVN, 6 GRP 6A, WINNIPEG, R3C 2E4 | | M | |
| CUY1 | PIPER | PA28 | 87225335 | 3 | 06 | 1 | 1 | 2 | 0 | 270477 | | 2A13 | 15372 | 15372 | BRANDON FLG CLUB, BOX 160, BRANDON, R7A 5Y8 | | M | |
| CZ1 | PIPER | PA28 | 87125622 | 3 | 06 | 1 | 1 | 2 | 0 | 041076 | | 2A13 | 15372 | 15372 | PORTAGE FLYING CLUB, BOX 711, PTG-LA-PRA, R1N 3C2 | | M | |
| FQR1 | PIPER | PA28 | 87225596 | 3 | 06 | 1 | 1 | 2 | 0 | 221176 | | 2A13 | 15372 | 15372 | BRANDON FLG CLUB, BOX 160, BRANDON, R7A 5Y8 | | M | |
| GJB1 | PIPER | PA28 | 87325366 | 3 | 06 | 1 | 1 | 2 | 0 | 160477 | | 2A13 | 15373 | 15373 | BRANDON FLG CLUB, BOX 160, BRANDON, R7A 5Y8 | | M | |
| GSZ1 | PIPER | PA28 | 28 20027 | 3 | 05 | 1 | 1 | 1 | 1 | 200976 | | 2A13 | 15373 | 15373 | LEBLANC RICHARD, BOX 1402, THE PAS, R9A 1L3 | | M | |
| GOA1 | PIPER | PA28 | 28 2088 | 3 | 07 | 1 | 1 | 1 | 1 | 170876 | | 2A13 | 15373 | 15373 | MALIS RONALD P, 109 KINGSWAY AVE, WINNIPEG, R3M 0G2 | | M | |
| GOA1 | PIPER | PA28 | 87305582 | 3 | 07 | 1 | 1 | 2 | 0 | 060876 | | 2A13 | 15373 | 15373 | BRANDON FLG CLUB, BOX 160, BRANDON, R7A 5Y8 | | M | |
| LCR1 | PIPER | PA28 | 87125614 | 3 | 06 | 1 | 1 | 1 | 1 | 280676 | | 2A13 | 15373 | 15373 | CHUDLEY LR & DA, 34 KNIGHTSBRIDGE DR, WINNIPEG | | M | |
| KRF1 | PIPER | PA28 | 28 300 | 3 | 06 | 1 | 1 | 1 | 1 | 201276 | | 2A13 | 15371 | 15371 | REIMER ALFRED J, BOX 418, STEINBACH, ROA 2A0 | | M | |
| MOM1 | PIPER | PA28 | 28 22351 | 3 | 05 | 1 | 1 | 1 | 1 | 210876 | | 2A13 | 15367 | 15367 | KOSTIUK DD, 115 GREENWAY CRES, THOMPSON, R8N OR3 | | M | |
| POR1 | PIPER | PA28 | 28 26123 | 3 | 06 | 1 | 1 | 1 | 1 | 160576 | | 2A13 | 15372 | 15372 | HILLAR ROBERT T, 302A KELSEY HOUSE, PINAWA, ROE 1L0 | | M | |
| VL1 | PIPER | PA28 | 28 22540 | 3 | 06 | 1 | 1 | 1 | 1 | 080576 | | 2A13 | 15367 | 15367 | PETERS NORMAN, 240 RIVERSIDE DR, THOMPSON, R8N 0X2 | | M | |
| XYM1 | PIPER | PA28 | 28 24893 | 3 | 06 | 1 | 1 | 1 | 1 | 270177 | | 2A13 | 15368 | 15368 | BANMAN ROD & VI, BOX 310, LEAF RAPIDS, ROB 1W0 | | M | |
| XUH1 | PIPER | PA28 | 28 20228 | 3 | 07 | 1 | 1 | 1 | 1 | 151176 | | 2A13 | 15368 | 15368 | REMPLER W, BOX 183, HEADINGLY, ROH QJ0 | | M | |
| XUF1 | PIPER | PA28 | 28 20122 | 3 | 05 | 1 | 1 | 1 | 1 | 160976 | | 2A13 | 15368 | 15368 | KELLY TOM & SNAITH D & L, BOX 433, MCGREGOR, ROH ORO | | M | |
| YDM1 | PIPER | PA28 | 28 1342 | 3 | 07 | 1 | 1 | 1 | 1 | 020976 | | 2A13 | 15368 | 15368 | APEL ARNO & METZLER RL, BOX 487, GILLAM, ROB OLO | | M | |
| YDE1 | PIPER | PA28 | 28 3509 | 3 | 07 | 1 | 1 | 1 | 1 | 050676 | | 2A13 | 15368 | 15368 | WINKLER AVIATION LTD, C/O KROEKER SEEDS LTD, WINKLER | | M | |
| XUA1 | PIPER | PA28 | 28 1007 | 3 | 07 | 1 | 1 | 1 | 1 | 250674 | | 2A13 | 15368 | 15368 | KLASSEN EQUIPMENT LTD PG, ALTONA, ROG 0B0 | | M | |
| YRJ1 | PIPER | PA28 | 28 10005 | 3 | 09 | 1 | 1 | 1 | 1 | 010876 | | 2A13 | 15369 | 15369 | BALOUN ELMO, MANITOU, ROG 1G0 | | M | |
| FGSA1 | PIPER | PA28 | 28 11057 | 3 | 09 | 1 | 1 | 2 | 0 | 180776 | | 2A13 | 15373 | 15373 | POINT WEST SCHOOL AVN, 6 GRP 6A, WINNIPEG, R3C 2E4 | | M | |
| GCOF1 | PIPER | PA28 | 28 1189 | 3 | 07 | 1 | 1 | 1 | 1 | 110576 | | 2A13 | 15374 | 15374 | JOSE ARNOLD, ETAL, BOX 595, ROBLIN ROL 1P0 | | M | |
| GCKL1 | PIPER | PA28 | 28 20627 | 3 | 05 | 1 | 1 | 1 | 1 | 071276 | | 2A13 | 15374 | 15374 | CLARKE FRED A, BOX 321, MCGREGOR, ROH ORO | | M | |
| GCBX1 | PIPER | PA28 | 28 22659 | 3 | 06 | 1 | 1 | 1 | 1 | 250377 | | 2A13 | 15374 | 15374 | THIESSEN PETER E, BOX 312, CRYSTAL CITY, ROK ONO | | M | |
| GCEM1 | PIPER | PA28 | 28 25417 | 3 | 06 | 1 | 1 | 1 | 1 | 150576 | | 2A13 | 15374 | 15374 | STEINBACH FURNITURE, BOX 1718, STEINBACH, ROA 2A0 | | M | |
| GCRS1 | PIPER | PA28 | 28 23550 | 3 | 06 | 1 | 1 | 1 | 1 | 180976 | | 2A13 | 15374 | 15374 | FRIESEN BERNHARD, BOX 594, BRANDON, R7A 5Z7 | | M | |
| GCEP1 | PIPER | PA28 | 87325341 | 3 | 06 | 1 | 1 | 2 | 0 | 240475 | | 2A13 | 15374 | 15374 | POINT WEST SCHOOL AVN, 6 GRP 6A, WINNIPEG, R3C 2E4 | | M | |
| GCKI1 | PIPER | PA28 | 87325224 | 3 | 06 | 1 | 1 | 2 | 0 | 141276 | | 2A13 | 15374 | 15374 | POINT WEST SCHOOL AVN, 6 GRP 6A, WINNIPEG, R3C 2E4 | | M | |
| GCGC1 | PIPER | PA28 | 28 20038 | 3 | 06 | 1 | 1 | 1 | 1 | 171076 | | 2A13 | 15374 | 15374 | BESTVATER JACOB, BOX 352, GRUNTHAL, ROA 2R0 | | M | |
| GCZB1 | PIPER | PA28 | 28 22304 | 3 | 06 | 1 | 1 | 1 | 1 | 150177 | | 2A13 | 15375 | 15375 | CALVER WILLIAM F, BOX 229, SHILO, ROK 2A0 | | M | |

| MARKING MARQUE | TYPE | MODEL | MANUFACTURER'S NUMBER NUMERO DU CONSTRUCTEUR | COUNTRY OF MANUFACTURE PAYS DE CONSTRUCTION | GROSS WEIGHT POIDS BRUT | LAND-SEA-AIR TERR-TER-MER | ADVERSE-TEMPERATURE-RANGE T. MIN. MAX. ET N. | NO. OF ENGINES NOMBRE DE MOTEURS | CERT. OF AIRW. OR FLIGHT PERMIT VALID TO CERTIFICAT DE NAVIGABILITE OU PERMIS DE VOL VALABLE JUSQU'AU | REGISTRATION CANCELLED IMMATRICULATION ANNULEE | AIRCRAFT TYPE APPROVAL OR SPEC TYPE D'APPROBATION OU DE SPECIFICATIONS | ENGINE MANUFACTURER CONSTRUCTEUR DU MOTEUR | REGION | TRANSPORTED TRANSPORTE | JANET'S DEMONSTRATION | OWNER'S NAME AND ADDRESS NOM ET ADRESSE DU PROPRIETAIRE | PROVINCE |
|-------------------|------|-------|---|--|----------------------------|------------------------------|---|-------------------------------------|--|---|---|---|--------|---------------------------|-----------------------|--|----------|
| | | | | | | | | | | | | | | | | | |
| GDDWLP IPER | | PA28 | 28 23516 | 3 06 1 | 1 1 | 1 1 | 1 1 | 1 1 | 190876 | | 2A13 | 15374 | | | | WIENS JOHN, BOX 7, GRUNTHAL, ROA ORO | M |
| GCAVLP IPER | | PA28 | 28 398 | 3 06 1 | 1 1 | 1 1 | 1 1 | 1 1 | 010476 | | 2A13 | 15374 | | | | WARNER ROBERT L, BOX 1048, THE PAS, E9A 1L1 | M |
| GCRZLP IPER | | PA28 | 28 25902 | 3 06 1 | 1 1 | 1 1 | 1 1 | 1 1 | 121176 | | 2A13 | 15374 | | | | GORDON WAYNE, BOX 399, SOURIS, ROK 2C0 | M |
| GEHM IPER | | PA28 | 28 2236 | 3 07 1 | 1 1 | 1 1 | 1 1 | 1 1 | 250976 | | 2A13 | 15375 | | | | MAYOR NK, ETAL, BOX 540, GLADSTONE ROJ 0T0 | M |
| GEJAL IPER | | PA28 | 87325025 | 3 06 1 | 1 2 | 1 2 | 1 2 | 1 2 | 150876 | | 2A13 | 15375 | | | | CARMEN AVN LTD, RRI BOX 49 GRP 6, WINNIPEG, R3N 1H1 | M |
| GEDQ IPER | | PA28 | 28 26429 | 3 06 1 | 1 1 | 1 1 | 1 1 | 1 1 | 210476 | | 2A13 | 15375 | | | | ALLAN NEAL D, OAKBANK, ROE 1J0 | M |
| GEJBI IPER | | PA28 | 28 1825 | 3 07 1 | 1 1 | 1 1 | 1 1 | 1 1 | 180976 | | 2A13 | 15375 | | | | BOONSTRA BERT, MEADOWS, ROH OWO | M |
| GEGV IPER | | PA28 | 87125473 | 3 06 1 | 1 1 | 1 1 | 1 1 | 1 1 | 020776 | | 2A13 | 15375 | | | | DIX JOHN, 154 BERNADINE CRES, WINNIPEG, R2Y 1W4 | M |
| GEQY IPER | | PA28 | 87125032 | 3 06 1 | 1 1 | 1 1 | 1 1 | 1 1 | 221176 | | 2A13 | 15375 | | | | SVOBODA ANTHONY, DARLINGFORD, ROG OLO | M |
| GEXML IPER | | PA28 | 28 21907 | 3 06 1 | 1 2 | 1 2 | 1 2 | 1 2 | 020177 | | 2A13 | 15376 | | | | PORTAGE FLYING CLUB, BOX 711, PTG-LA-PRA, R1N 3C2 | M |
| GEDD IPER | | PA28 | 28 3235 | 3 07 1 | 1 1 | 1 1 | 1 1 | 1 1 | 060477 | | 2A13 | 15375 | | | | PAISLEY JIM & ELEANOR, GRANDVIEW, ROL OYO | M |
| GEXAL IPER | | PA28 | 28 26003 | 3 06 1 | 1 1 | 1 1 | 1 1 | 1 1 | 101276 | | 2A13 | 15375 | | | | SALE REPORTED/VENTE SIGNALÉE | M |
| GEXBI IPER | | PA28 | 87415255 | 3 07 1 | 1 2 | 1 2 | 1 2 | 1 2 | 101276 | | 2A13 | 15375 | | | | POINT WEST SCHOOL AVN, 6 GRP 6A, WINNIPEG, R3C 2E4 | M |
| GKBB IPER | | PA28 | 87225282 | 3 06 1 | 1 2 | 1 2 | 1 2 | 1 2 | 300976 | | 2A13 | 15375 | | | | ABERSON WH, ABERSON FLG SVCS, BOX 386, DAUPHIN | M |
| GEGB IPER | | PA28 | 28 20613 | 3 06 1 | 1 1 | 1 1 | 1 1 | 1 1 | 230676 | | 2A13 | 15375 | | | | RUFF LORNE ARTHUR, BOX 232, STRATHCLAIR, ROJ 2C0 | M |
| GEGT IPER | | PA28 | 28 23316 | 3 06 1 | 1 1 | 1 1 | 1 1 | 1 1 | 180676 | | 2A13 | 15375 | | | | SKARDAL NORMAN, BOX 27, BALDUR, ROK OBO | M |
| GEUR IPER | | PA28 | 28 23240 | 3 06 1 | 1 1 | 1 1 | 1 1 | 1 1 | 141276 | | 2A13 | 15375 | | | | DYCK PG & HUGHES D, 91 MORNINGMEAD, WINNIPEG, R2G 2E8 | M |
| GEZ IPER | | PA28 | 87205167 | 3 07 1 | 1 1 | 1 1 | 1 1 | 1 1 | 220476 | | 2A13 | 15375 | | | | ROSS REALTY LTD, 775 ST MARY'S RD, WINNIPEG, R2M 3N8 | M |
| GEDE IPER | | PA28 | 28 25026 | 3 06 1 | 1 2 | 1 2 | 1 2 | 1 2 | 081076 | | 2A13 | 15375 | | | | CARMEN AVN LTD, RRI BOX 49 GRP 6, WINNIPEG, R3C 3E4 | M |
| GEIO IPER | | PA28 | 28 23441 | 3 06 1 | 1 1 | 1 1 | 1 1 | 1 1 | 140876 | | 2A13 | 15375 | | | | TEICHRIB GORDON & WILLIAM, RRI, GLADSTONE, ROJ 0T0 | M |
| GEQA IPER | | PA28 | 28 26518 | 3 06 1 | 1 2 | 1 2 | 1 2 | 1 2 | 130277 | | 2A13 | 15376 | | | | PENNER HARVEY & JOHN, BOX 1056, STEINBACH, ROA 2A0 | M |
| GEUT IPER | | PA28 | 87225324 | 3 06 1 | 1 2 | 1 2 | 1 2 | 1 2 | 181276 | | 2A13 | 15376 | | | | CARMEN AVN LTD, RRI BOX 49 GRP 6, WINNIPEG, R3N 1H1 | M |
| GEET IPER | | PA28 | 28 20149 | 3 06 1 | 1 1 | 1 1 | 1 1 | 1 1 | 280576 | | 2A13 | 15375 | | | | SALE REPORTED/VENTE SIGNALÉE | M |
| GEDZ IPER | | PA28 | 28 5352 | 3 07 1 | 1 1 | 1 1 | 1 1 | 1 1 | 290576 | | 2A13 | 15375 | | | | LENNON SURVEYS LTD, 935-26 ST, BRANDON, R7B 2B7 | M |
| GEQW IPER | | PA28 | 28 21753 | 3 06 1 | 1 1 | 1 1 | 1 1 | 1 1 | 291176 | | 2A13 | 15375 | | | | LACHTER SIDNEY N, NEEPAWA, ROJ 1H0 | M |
| GEYK IPER | | PA28 | 87615084 | 3 07 1 | 1 2 | 1 2 | 1 2 | 1 2 | 160277 | | 2A13 | 15376 | | | | BRANDON FLG CLUB, BOX 160, BRANDON, R7A 5Y8 | M |
| GEUH IPER | | PA28 | 87415061 | 3 07 1 | 1 2 | 1 2 | 1 2 | 1 2 | 051276 | | 2A13 | 15375 | | | | POINT WEST SCHOOL AVN, 6 GRP 6A, WINNIPEG, R3C 2E4 | M |
| GJMH IPER | | PA28 | 28 20120 | 3 06 1 | 1 1 | 1 1 | 1 1 | 1 1 | 300876 | | 2A13 | 15374 | | | | JEFFREY GARY C, 1316 MAIN ST, SWAN RIVER, ROL 1Z0 | M |
| GUFL IPER | | PA28 | 28 26183 | 3 06 1 | 1 1 | 1 1 | 1 1 | 1 1 | 061176 | | 2A13 | 15375 | | | | WATIER HENRY A, BOX 628, THE PAS, R9A 1K7 | M |
| GWRW IPER | | PA28 | 28 24405 | 3 06 1 | 1 1 | 1 1 | 1 1 | 1 1 | 311076 | | 2A13 | 15374 | | | | WALLIE WILLIAM, 909 ST MARY'S RD, WINNIPEG, R2M 3R4 | M |
| GRPN IPER | | PA28 | 87125002 | 3 06 1 | 1 1 | 1 1 | 1 1 | 1 1 | 171276 | | 2A13 | 15375 | | | | NADEAU RP, BOX 130, FANNYSTELLE, ROG OPO | M |
| GWDS IPER | | PA28 | 28 5145 | 3 07 1 | 1 1 | 1 1 | 1 1 | 1 1 | 020676 | | 2A13 | 15374 | | | | FLY-FOR-FUN INC, BOX 16 GRP 6A RRI, WINNIPEG, R3C 2E4 | M |
| HHW IPER | | PA28 | 28 24066 | 3 07 1 | 1 2 | 1 2 | 1 2 | 1 2 | 280776 | | 2A13 | 15369 | | | | THUNDER BAY FLG CLUB, THUNDER BAY ARPT, THUNDER BAY | O |
| URR IPER | | PA28 | 28 24307 | 3 06 1 | 1 2 | 1 2 | 1 2 | 1 2 | 280277 | | 2A13 | 15368 | | | | THUNDER BAY FLG CLUB, THUNDER BAY ARPT, THUNDER BAY | O |
| WSH IPER | | PA28 | 28 24012 | 3 06 1 | 1 2 | 1 2 | 1 2 | 1 2 | 131174 | | 2A13 | 15367 | | | | THUNDER BAY FLG CLUB, THUNDER BAY ARPT, THUNDER BAY | O |
| WSR IPER | | PA28 | 28 23992 | 3 06 1 | 1 2 | 1 2 | 1 2 | 1 2 | 030177 | | 2A13 | 15367 | | | | THUNDER BAY FLG CLUB, THUNDER BAY ARPT, THUNDER BAY | O |
| WZDI IPER | | PA28 | 28 24415 | 3 06 1 | 1 2 | 1 2 | 1 2 | 1 2 | 050377 | | 2A13 | 15368 | | | | THUNDER BAY FLG CLUB, THUNDER BAY ARPT, THUNDER BAY | O |
| GGWS IPER | | PA28 | 87625091 | 3 06 1 | 1 2 | 1 2 | 1 2 | 1 2 | 151276 | | 2A13 | 15376 | | | | THUNDER BAY FLG CLUB, THUNDER BAY ARPT, THUNDER BAY | O |
| GEKF IPER | | PA28 | 28 3260 | 3 07 1 | 1 1 | 1 1 | 1 1 | 1 1 | 031076 | | 2A13 | 15375 | | | | LEATHERDALE RICHARD & LYDIA, BOX 597, FORT FRANCES | O |
| GOCH IPER | | PA28 | 87415511 | 3 06 1 | 1 1 | 1 1 | 1 1 | 1 1 | 280576 | | 2A13 | 15374 | | | | CONNORS ROBERT M, 1408-177 NONQUON RD, OSHAWA | O |
| GOBC IPER | | PA28 | 87425265 | 3 06 1 | 1 2 | 1 2 | 1 2 | 1 2 | 280275 | | 2A13 | 15374 | | | | THUNDER BAY FLG CLUB, THUNDER BAY ARPT, THUNDER BAY | O |
| GNUC IPER | | PA28 | 87525245 | 3 06 1 | 1 2 | 1 2 | 1 2 | 1 2 | 270377 | | 2A13 | 15375 | | | | THUNDER BAY FLG CLUB, THUNDER BAY ARPT, THUNDER BAY | O |
| GNIC IPER | | PA28 | 87525158 | 3 06 1 | 1 2 | 1 2 | 1 2 | 1 2 | 230177 | | 2A13 | 15374 | | | | THUNDER BAY FLG CLUB, THUNDER BAY ARPT, THUNDER BAY | O |
| CCPI IPER | | PA28 | 87305323 | 3 07 1 | 1 2 | 1 2 | 1 2 | 1 2 | 080377 | | 2A13 | 15373 | | | | PULTZ AVN TRNG, BOX 201, MCNABB PK, SASKATOON S7K 3J7 | S |
| AUY IPER | | PA28 | 28 24703 | 3 06 1 | 1 1 | 1 1 | 1 1 | 1 1 | 280476 | | 2A13 | 15370 | | | | SOLBERG KENNETH, PALMER, SOH 3J0 | S |
| CNO IPER | | PA28 | 28 4656 | 3 07 1 | 1 1 | 1 1 | 1 1 | 1 1 | 220976 | | 2A13 | 15372 | | | | BULAI EDWARD G, 48 SHEFFIELD PLACE, REGINA, S4S 2Z6 | S |
| CNE IPER | | PA28 | 28 3550 | 3 07 1 | 1 1 | 1 1 | 1 1 | 1 1 | 070177 | | 2A13 | 15371 | | | | GODIN JL & R, BOX 156, DOMREMY | S |
| AIN IPER | | PA28 | 28 22017 | 3 06 1 | 1 1 | 1 1 | 1 1 | 1 1 | 190676 | | 2A13 | 15370 | | | | REEVES REG, 19 WOODWARD AVE, REGINA, S4R 3H2 | S |

| MARKINGS MARQUES | TYPE | MODEL | MANUFACTURE'S NUMBER NUMÉRO DU CONSTRUCTEUR | COUNTRY OF MANUFACTURE PAIS DE CONSTRUCTION | GROSS WEIGHT POIDS BRUT | LAND - SEA - AIR ADRESSE - ALTIITUDE - SES | CLASS. BY N CLASSE PAR N | NO. OF ENGINES NOMBRE DES MOTEURS | CERT. OF AIRW. OR FLIGHT PERMIT VALID TO CERTIFICAT DE NAVIGABILITE OU PERMIS DE VOL VALABLE JUSQU'AU | REGISTRATION CANCELLED REGISTRATION ANULEE | AIRCRAFT TYPE APPROVAL OR SPECS. TYPE D'APPROBATION OU DE SPECIFICATIONS | ENGINE MANUFACTURER CONSTRUCTEUR DU MOTEUR | OWNER'S NAME AND ADDRESS NOM ET ADRESSE DU PROPRIETAIRE | PROVINCE |
|---------------------|------|----------|--|--|----------------------------|---|-----------------------------|---|--|---|---|---|--|----------|
| CNPIPIPER | PA28 | 28 876 | 3 07 1 | 1 1 | 061276 | 2A13 | 15371 | ROBICHAND MS, BOX 40, SHAUNAVNA, SOM 2M0 | S | | | | | |
| ARPIPIPER | PA28 | 28 10580 | 3 09 1 | 1 1 | 240776 | 2A13 | 15371 | FORT AIRWAYS LTD, BOX 523, FORT QU'APPELLE, SOG 1S0 | S | | | | | |
| BYCPIPIPER | PA28 | 28 3844 | 3 07 1 | 1 2 | 160476 | 2A13 | 15370 | REGINA FLYING CLUB, BOX 406, REGINA, S4P 3A2 | S | | | | | |
| CBXPIPIPER | PA28 | 28 20451 | 3 05 1 | 1 1 | 140976 | 2A13 | 15372 | MONTGOMERY ROSS G, 84 SCOTT CRES, WEYBURN, S4H 1T6 | S | | | | | |
| CNWIPIPER | PA28 | 28 4685 | 3 06 1 | 1 1 | 300576 | 2A13 | 15372 | MILLAR NORMAN F, BOX 817, NORTH BATTLEFORD, S9A 2Z3 | S | | | | | |
| CUPIPIPER | PA28 | 28 799 | 3 07 1 | 1 1 | 160576 | 2A13 | 15372 | HEIDINGER MARGUERITE, BOX 400, LAMPMAN | S | | | | | |
| EOEPIPIPER | PA28 | 28 22956 | 3 06 1 | 1 1 | 211276 | 2A13 | 15373 | TILSLEY JAMES, BIRCH HILLS, SOJ 0G0 | S | | | | | |
| EANPIPIPER | PA28 | 28 20378 | 3 06 1 | 1 1 | 071276 | 2A13 | 15373 | BUBLISH WALTER C, BOX 463, DAVIDSON, SOG 1A0 | S | | | | | |
| EBMPIPIPER | PA28 | 28 24273 | 3 06 1 | 1 1 | 220277 | 2A13 | 15374 | BEDORE'S CONSTRUCTION LTD, BOX 321, WEYBURN, S4H 2K1 | S | | | | | |
| HJUPIPIPER | PA28 | 87125344 | 3 06 1 | 1 2 | 091176 | 2A13 | 15373 | REGINA FLYING CLUB, BOX 406, REGINA, S4P 3A2 | S | | | | | |
| FQPIPIPER | PA28 | 87305127 | 3 07 1 | 1 2 | 061276 | 2A13 | 15372 | PULTZ AVN TRNG, BOX 201, MCNABB PK, SASKATOON S7K 3J7 | S | | | | | |
| FQNIPIPER | PA28 | 87310034 | 3 09 1 | 1 2 | 271076 | 2A13 | 15372 | PULTZ AVN TRNG, BOX 201, MCNABB PK, SASKATOON S7K 3J7 | S | | | | | |
| GWSPIPIPER | PA28 | 28 21343 | 3 06 1 | 1 1 | 150177 | 2A13 | 15374 | EATON OWEN, ETAL, TISDALE, SOE 1T0 | S | | | | | |
| GUDIPIPER | PA28 | 28 21488 | 3 06 1 | 1 1 | 240976 | 2A13 | 15373 | ALTWASSER RODNEY G, BOX 25, YELLOWGRASS, SOG 5J0 | S | | | | | |
| GGPIPIPER | PA28 | 87325434 | 3 05 1 | 1 1 | 180476 | 2A13 | 15373 | PREECEVILLE TRACTOR LTD, BOX 499, PREECEVILLE | S | | | | | |
| IQDIPIPER | PA28 | 28 21695 | 3 06 1 | 1 1 | 180976 | 2A13 | 15373 | COCKHILL WILLIAM G, BOX 68, ETHELTON, SOK 1R0 | S | | | | | |
| LCQPIPIPER | PA28 | 28 2191 | 3 07 1 | 1 1 | 170776 | 2A13 | 15373 | GRONSDAHL HAROLD B, BOX 667, ASSINIBOIA, SOH 0B0 | S | | | | | |
| NRTPIPIPER | PA28 | 28 135 | 3 06 1 | 1 1 | 231076 | 2A13 | 15361 | ROGALSKY ADAM, BOX 121, WROXTON | S | | | | | |
| NRSPIPIPER | PA28 | 28 129 | 3 06 1 | 1 1 | 061176 | 2A13 | 15361 | MCCONNELL HOWARD E, MAIDSTONE | S | | | | | |
| PMSPIPIPER | PA28 | 28 10052 | 3 07 1 | 1 1 | 080576 | 2A13 | 15363 | BROWN DON, MEADOW LAKE, SOM 1V0 | S | | | | | |
| SJGPIPIPER | PA28 | 28 2405 | 3 07 1 | 1 1 | 250377 | 2A13 | 15365 | FINDLAY AD, BOX 205, BRIERCREST, SOH 0K0 | S | | | | | |
| ROYPIPIPER | PA28 | 28 1914 | 3 07 1 | 1 1 | 181276 | 2A13 | 15364 | MAHER WILLIAM A & MILLIGAN GA, ARCOLA, SOG 0G0 | S | | | | | |
| RGUPIPIPER | PA28 | 28 20016 | 3 05 1 | 1 1 | 241276 | 2A13 | 15364 | DUNCAN GUY, 1 FRASER CRES, SASKATOON | S | | | | | |
| SDIPIPIPER | PA28 | 28 2612 | 3 07 1 | 1 1 | 091176 | 2A13 | 15365 | HOFFOS DALLAS WALTER, BOX 59, ASSINIBOIA, SOH 0B0 | S | | | | | |
| TFKPIPIPER | PA28 | 28 22066 | 3 06 1 | 1 1 | 090776 | 2A13 | 15372 | BAXTER DONALD G, BOX 388, BEECHY, SOL 0C0 | S | | | | | |
| TSBPIPIPER | PA28 | 28 11320 | 3 09 1 | 1 1 | 061076 | 2A13 | 15369 | BIGGART LYNN R, BOX 162, CUT KNIFE, SOM 0N0 | S | | | | | |
| TZGPIPIPER | PA28 | 28 480 | 3 06 1 | 1 1 | 110576 | 2A13 | 15369 | JENSEN GLEN, BOX 395, BENGOUGH, SOG 0K0 | S | | | | | |
| UBCPIPIPER | PA28 | 28 21375 | 3 06 1 | 1 2 | 200976 | 2A13 | 15365 | MOOSE JAW FLG CLUB 1971, BOX 151, BUSHELL-PK, SOH 0N0 | S | | | | | |
| WEHPIPIPER | PA28 | 28 23539 | 3 06 1 | 1 2 | 040976 | 2A13 | 15367 | REGINA FLYING CLUB, BOX 406, REGINA, S4P 3A2 | S | | | | | |
| VLBPIPIPER | PA28 | 28 22448 | 3 06 1 | 1 2 | 111276 | 2A13 | 15366 | MOOSE JAW FLG CLUB 1971, BOX 151, BUSHELL-PK, SOH 0N0 | S | | | | | |
| VPOPIPIPER | PA28 | 28 3983 | 3 07 1 | 1 1 | 130277 | 2A13 | 15367 | LUCAS WAYNE, BOX 34, ESTERHAZY, SOA 0X0 | S | | | | | |
| VPBPIPIPER | PA28 | 28 23042 | 3 06 1 | 1 2 | 220574 | 2A13 | 15367 | AIRCRAFT CO REGINA LTD, BOX 13, REGINA, S4P 2Z5 | S | | | | | |
| USSPIPIPER | PA28 | 28 3667 | 3 07 1 | 1 1 | 020976 | 2A13 | 15366 | MARION PHIL, BOX 454, SPIRITWOOD, SOJ 2M0 | S | | | | | |
| WEGPIPIPER | PA28 | 28 23497 | 3 06 1 | 1 2 | 200776 | 2A13 | 15367 | REGINA FLYING CLUB, BOX 406, REGINA, S4P 3A2 | S | | | | | |
| XSAPIPIPER | PA28 | 28 4875 | 3 07 1 | 1 1 | 191076 | 2A13 | 15368 | ESTON FLYING SERVICE LTD, BOX 771, ESTON, SOL 1A0 | S | | | | | |
| YMNIPIPER | PA28 | 28 21349 | 3 06 1 | 1 1 | 070676 | 2A13 | 15369 | STARR IVAN K, 610-2309 MCEOWN AVE, SASKATOON, S7J 2H2 | S | | | | | |
| XEFIPIPER | PA28 | 28 2353 | 3 07 1 | 1 1 | 180276 | 2A13 | 15368 | TURPIN STEWART B, BOX 447, BATTLEFORD | S | | | | | |
| WVMIPIPER | PA28 | 28 193 | 3 06 1 | 1 1 | 180676 | 2A13 | 15368 | SALE REPORTED/VENTE SIGNALEE | S | | | | | |
| XYBPIPIPER | PA28 | 28 10246 | 3 09 1 | 1 1 | 130576 | 2A13 | 15368 | FRIESEN AARON, BOX 278, ROSTHERN, SOL 2V0 | S | | | | | |
| XFEPIPIPER | PA28 | 28 1869 | 3 07 1 | 1 1 | 290576 | 2A13 | 15368 | PHELPS GL ORTYNSKI E GIRARD E, WILKIE, SOK 4W0 | S | | | | | |
| XGNIPIPER | PA28 | 28 4972 | 3 07 1 | 1 2 | 040774 | 2A13 | 15368 | REGINA FLYING CLUB, BOX 406, REGINA, S4P 3A2 | S | | | | | |
| XCPIPIPER | PA28 | 28 4916 | 3 07 1 | 1 1 | 070776 | 2A13 | 15368 | TAILLON RODERIQUE, ETAL, BOX 1210, ASSINIBOIA SOH 0B0 | S | | | | | |
| XUEPIPIPER | PA28 | 28 20470 | 3 06 1 | 1 1 | 180475 | 2A13 | 15372 | PREFONTAINE HUBERT, 3115 COLLEGE AVE, REGINA, S4T 1V8 | S | | | | | |
| XVHIPIPER | PA28 | 28 444 | 3 06 1 | 1 1 | 100776 | 2A13 | 15368 | CALNEK LEIGH, MOOSOMIN, SOG 3N0 | S | | | | | |
| WYVPIPIPER | PA28 | 28 21479 | 3 05 1 | 1 2 | 090876 | 2A13 | 15368 | REGINA FLYING CLUB, BOX 406, REGINA, S4P 3A2 | S | | | | | |
| XXQPIPIPER | PA28 | 28 2472 | 3 07 1 | 1 1 | 310776 | 2A13 | 15368 | COOPER WA, 3055 GARNET ST, REGINA, S4S 1X4 | S | | | | | |
| WQSPIPIPER | PA28 | 28 23914 | 3 06 1 | 1 1 | 020976 | 2A13 | 15367 | BROWNE MOTOR CO LTD, GEN DEL, PRINCE ALBERT, S6V 5P7 | S | | | | | |
| YJXPIPIPER | PA28 | 28 22553 | 3 06 1 | 1 1 | 101176 | 2A13 | 15369 | BJARNARSON VS, SUB PO 18, SASKATOON | S | | | | | |

| MARKINGS MARQUES | TYPE | MODEL | MANUFACTURER'S NUMBER NUMÉRO DU CONSTRUCTEUR | COUNTRY OF MANUFACTURE PAYS DE CONSTRUCTION | GROSS WEIGHT POIDS BRUT | LAND-SEA-AIR POUS-ÉCARTS-SELS | D. OR G. W. N | A. SIZE OR L. FT. N | NO. OF ENGINES MARE DE MOTEURS | PURPOSE DESTINÉE À | CERT. OF NAVIGABILITY OR PERMIS DE VOL VALABLE JUSQU'AU | REGISTRATION CANCELLED IMMATRICULATION ANNULÉE | AIRCRAFT TYPE APPROVAL OR SPECS. | OWNER'S NAME AND ADDRESS NOM ET ADRESSE DU PROPRIÉTAIRE | | PROVINCE |
|---------------------|-------|-------|---|--|----------------------------|----------------------------------|---------------|---------------------|-----------------------------------|-----------------------|--|---|---|--|--|----------|
| | | | | | | | | | | | | | | ENGINE MANUFACTURER CONSTRUCTEUR DU MOTEUR | REG. NO. OR ALPHÉ COMBINATION | |
| WUP | PIPER | PA28 | 28 22359 | 3 | 06 | 1 | 1 | 1 | 1 | 1 | 201076 | | 2A13 | 15367 | M-C PETROLEUMS LTD, BOX 460, MAPLE CREEK, SON 1N0 | S |
| XNC | PIPER | PA28 | 28 5019 | 3 | 06 | 1 | 1 | 1 | 1 | 1 | 290876 | | 2A13 | 15368 | BULLOCK ROBERT J, MAIDSTONE, SOM 1M0 | S |
| YDC | PIPER | PA28 | 28 21307 | 3 | 06 | 1 | 1 | 1 | 1 | 1 | 230377 | | 2A13 | 15368 | SPAETZEL WILLIAM RALPH, CFS DANA, SAGEHILL, SOK 3Z0 | S |
| WYL | PIPER | PA28 | 28 4002 | 3 | 07 | 1 | 1 | 1 | 1 | 1 | 220177 | | 2A13 | 15368 | PAICU WILLIAM E, BOX 181, AVONLEA | S |
| ZEQ | PIPER | PA28 | 28 3686 | 3 | 07 | 1 | 1 | 1 | 1 | 1 | 300676 | | 2A13 | 15372 | MATSON MARLOWE & VERDA, BOX 66, ESTON, SOL 1A0 | S |
| YTY | PIPER | PA28 | 28 26061 | 3 | 06 | 1 | 1 | 1 | 2 | 1 | 121076 | | 2A13 | 15369 | PULTZ AVN TRNG, BOX 201, MCNABB PK, SASKATOON S7K 3J7S | S |
| ZGZ | PIPER | PA28 | 28 25431 | 3 | 06 | 1 | 1 | 2 | 0 | 1 | 011076 | | 2A13 | 15370 | PULTZ AVN TRNG, BOX 201, MCNABB PK, SASKATOON S7K 3J7S | S |
| FFAW | PIPER | PA28 | 28 2858 | 3 | 07 | 1 | 1 | 1 | 1 | 1 | 210576 | | 2A13 | 15373 | SÅLE REPORTED/VENTE SIGNALEE | S |
| FXUG | PIPER | PA28 | 28 20448 | 3 | 05 | 1 | 1 | 1 | 1 | 1 | 040477 | | 2A13 | 15368 | MCLEAN DONALD WM, ESTON, SOL 1A0 | S |
| FKKN | PIPER | PA28 | 87415200 | 3 | 06 | 1 | 1 | 1 | 1 | 1 | 190277 | | 2A13 | 15374 | SHAW AIR LTD, BOX 209 MCNABB PARK, SASKATOON, S7K 3J7S | S |
| FTFY | PIPER | PA28 | 28 25426 | 3 | 06 | 1 | 1 | 1 | 1 | 1 | 070576 | | 2A13 | 15372 | TORWALT FARMS LTD, BOX 219, JANSEN, SOK 2B0 | S |
| GCYJ | PIPER | PA28 | 28 5274 | 3 | 07 | 1 | 1 | 1 | 1 | 1 | 100177 | | 2A13 | 15374 | CALLAWAY MORRIS K, DAVIDSON, SOG 1A0 | S |
| GCQI | PIPER | PA28 | 28 2230 | 3 | 07 | 1 | 1 | 1 | 1 | 1 | 310776 | | 2A13 | 15374 | FRIE JAMES, BOX 116, CUDWORTH, SOK 1B0 | S |
| GDYAL | PIPER | PA28 | 87615111 | 3 | 07 | 1 | 1 | 2 | 2 | 1 | 220177 | | 2A13 | 15376 | PULTZ AVN TRNG, BOX 201, MCNABB PK, SASKATOON S7K 3J7S | S |
| GCCR | PIPER | PA28 | 87415141 | 3 | 07 | 1 | 1 | 2 | 0 | 1 | 041176 | | 2A13 | 15374 | PULTZ AVN TRNG, BOX 201, MCNABB PK, SASKATOON S7K 3J7S | S |
| GCBAL | PIPER | PA28 | 28 20518 | 3 | 06 | 1 | 1 | 1 | 1 | 1 | 180277 | | 2A13 | 15374 | CRIDDLE ARNOLD, 24 UPLAND DR, REGINA, S4R 0B9 | S |
| GCMF | PIPER | PA28 | 87125028 | 3 | 06 | 1 | 1 | 1 | 1 | 1 | 300576 | | 2A13 | 15374 | HAMM J WALLACE, 3217 MOUNTBATTEN, SASKATOON, S7M 3T7 | S |
| GCNJ | PIPER | PA28 | 28 21789 | 3 | 06 | 1 | 1 | 1 | 1 | 1 | 310576 | | 2A13 | 15374 | PETERSON DENNIS, MIDALE, SOG 1S0 | S |
| GEGG | PIPER | PA28 | 87515210 | 3 | 07 | 1 | 1 | 1 | 1 | 1 | 050277 | | 2A13 | 15375 | THOMAS PAUL J, BOX 250, ST-BRIEUX, SOK 3V0 | S |
| GCEZ | PIPER | PA28 | 28 21117 | 3 | 07 | 1 | 1 | 1 | 1 | 1 | 260676 | | 2A13 | 15374 | VON HEYNE MICHAEL, 407 EAST DR, ESTERHAZY, SOA 0X0 | S |
| GCEG | PIPER | PA28 | 28 21565 | 3 | 06 | 1 | 1 | 1 | 1 | 1 | 100576 | | 2A13 | 15374 | JACOBSON AL, BOX 68, CREIGHTON, SOP 0A0 | S |
| GDNUI | PIPER | PA28 | 87615114 | 3 | 07 | 1 | 1 | 2 | 2 | 1 | 270177 | | 2A13 | 15376 | PULTZ AVN TRNG, BOX 201, MCNABB PK, SASKATOON S7K 3J7S | S |
| GCCC | PIPER | PA28 | 28 22210 | 3 | 06 | 1 | 1 | 1 | 1 | 1 | 060477 | | 2A13 | 15374 | MORESIDE REAGH ALVIN, BOX 367, KYLE, SOL 1T0 | S |
| GCXZ | PIPER | PA28 | 87415493 | 3 | 07 | 1 | 1 | 2 | 2 | 1 | 311076 | | 2A13 | 15374 | PULTZ AVN TRNG, BOX 201, MCNABB PK, SASKATOON S7K 3J7S | S |
| GCAE | PIPER | PA28 | 87125142 | 3 | 06 | 1 | 1 | 1 | 1 | 1 | 180476 | | 2A13 | 15374 | POLISCHUK ANTHONY, 558 LAURIER DR, PR-ALBERT, S6V 5M1 | S |
| GECJ | PIPER | PA28 | 28 22460 | 3 | 06 | 1 | 1 | 1 | 1 | 1 | 130376 | | 2A13 | 15375 | SÅLE REPORTED/VENTE SIGNALEE | S |
| GEHAL | PIPER | PA28 | 28 3704 | 3 | 07 | 1 | 1 | 1 | 1 | 1 | 090776 | | 2A13 | 15375 | VIDAK MARTIN & TOM, ST GREGOR, SOK 3X0 | S |
| GGJE | PIPER | PA28 | 87690038 | 3 | 08 | 1 | 1 | 2 | 2 | 1 | 271076 | | 2A13 | 15375 | AIRCRAFT CO REGINA LTD, BOX 13, REGINA, S4P 2Z5 | S |
| GEXW | PIPER | PA28 | 87415026 | 3 | 07 | 1 | 1 | 1 | 1 | 1 | 130177 | | 2A13 | 15376 | BELL WILLIAM J, BOX 14, FORGAN, SOL 1G0 | S |
| GGQI | PIPER | PA28 | 87625018 | 3 | 06 | 1 | 1 | 2 | 1 | 1 | 171076 | | 2A13 | 15375 | REGINA FLYING CLUB, BOX 406, REGINA, S4P 3A2 | S |
| GEUS | PIPER | PA28 | 87690053 | 3 | 08 | 1 | 1 | 2 | 1 | 1 | 100177 | | 2A13 | 15376 | PULTZ AVN TRNG, BOX 201, MCNABB PK, SASKATOON S7K 3J7S | S |
| GEGF | PIPER | PA28 | 28 25276 | 3 | 06 | 1 | 1 | 1 | 1 | 1 | 270676 | | 2A13 | 15375 | BINGHAM FRED N, BOX 221, CUT KNIFE, SOM ONO | S |
| GEJQ | PIPER | PA28 | 28 3750 | 3 | 07 | 1 | 1 | 1 | 1 | 1 | 180976 | | 2A13 | 15375 | ALSCOTT AVIATION LTD, BIRCH HILLS, SOJ 0G0 | S |
| GEEY | PIPER | PA28 | 28 21056 | 3 | 06 | 1 | 1 | 1 | 1 | 1 | 110477 | | 2A13 | 15375 | MCHARG GEORGE LYLE, BOX 648, KERROBERT, SOL 1R0 | S |
| GEHL | PIPER | PA28 | 28 2539 | 3 | 07 | 1 | 1 | 1 | 1 | 1 | 180976 | | 2A13 | 15375 | PORD HECTOR, BOX 135, PONTEIX, SON 1Z0 | S |
| GGDI | PIPER | PA28 | 87515405 | 3 | 07 | 1 | 1 | 1 | 1 | 1 | 040676 | | 2A13 | 15375 | BOHRSON EBW, HANLEY, SOG 2E0 | S |
| GGWT | PIPER | PA28 | 87625092 | 3 | 06 | 1 | 1 | 2 | 1 | 1 | 171276 | | 2A13 | 15375 | REGINA FLYING CLUB, BOX 406, REGINA, S4P 3A2 | S |
| GGFI | PIPER | PA28 | 87515436 | 3 | 07 | 1 | 1 | 2 | 1 | 1 | 110876 | | 2A13 | 15375 | AIRCRAFT CO REGINA LTD, BOX 13, REGINA, S4P 2Z5 | S |
| GIBC | PIPER | PA28 | 87505185 | 3 | 07 | 1 | 1 | 2 | 2 | 1 | 200876 | | 2A13 | 15375 | AIRCRAFT CO REGINA LTD, BOX 13, REGINA, S4P 2Z5 | S |
| GGIE | PIPER | PA28 | 87525303 | 3 | 06 | 1 | 1 | 2 | 2 | 1 | 250776 | | 2A13 | 15375 | NIPAWIN AIR SERVICES LTD, BOX 1540, NIPAWIN, SOE 1E0 | S |
| GGLI | PIPER | PA28 | 87525002 | 3 | 06 | 1 | 1 | 2 | 1 | 1 | 130876 | | 2A13 | 15375 | NIPAWIN AIR SERVICES LTD, BOX 1540, NIPAWIN, SOE 1E0 | S |
| GGDI | PIPER | PA28 | 87515408 | 3 | 07 | 1 | 1 | 1 | 1 | 1 | 030676 | | 2A13 | 15375 | HARALDSON FARMS LTD, BOX 65, HANLEY, SOG 2E0 | S |
| GNBRI | PIPER | PA28 | 87515240 | 3 | 07 | 1 | 1 | 2 | 1 | 1 | 181276 | | 2A13 | 15375 | AIRCRAFT CO REGINA LTD, BOX 13, REGINA, S4P 2Z5 | S |
| GMRNI | PIPER | PA28 | 87205138 | 3 | 07 | 1 | 1 | 2 | 2 | 1 | 270876 | | 2A13 | 15374 | REGINA FLYING CLUB, BOX 406, REGINA, S4P 3A2 | S |
| GNQC | PIPER | PA28 | 87505162 | 3 | 07 | 1 | 1 | 2 | 0 | 1 | 050377 | | 2A13 | 15375 | PULTZ AVN TRNG, BOX 201, MCNABB PK, SASKATOON S7K 3J7S | S |
| GNBP | PIPER | PA28 | 87515199 | 3 | 07 | 1 | 1 | 2 | 1 | 1 | 201176 | | 2A13 | 15374 | PULTZ AVN TRNG, BOX 201, MCNABB PK, SASKATOON S7K 3J7S | S |
| GOYV | PIPER | PA28 | 87515063 | 3 | 07 | 1 | 1 | 2 | 2 | 1 | 250976 | | 2A13 | 15374 | AIRCRAFT CO REGINA LTD, BOX 13, REGINA, S4P 2Z5 | S |
| GOBEL | PIPER | PA28 | 87515046 | 3 | 07 | 1 | 1 | 2 | 2 | 1 | 200976 | | 2A13 | 15374 | AIRCRAFT CO REGINA LTD, BOX 13, REGINA, S4P 2Z5 | S |

| MARKING MARQUE | TYPE | MODEL | MANUFACTURER NUMBER NUMERO DU CONSTRUCTEUR | COUNTRY OF MANUFACTURE PAYS DE CONSTRUCTION | GROSS WEIGHT POIDS BRUT | LAND-SEALED PROCESSED-ETREUC-SERIS | NO OF ENGINES NO DE MOTEURS | PURPOSE DESTINE A | CERT. OF NAVIGABILITY OU PERMIS DE VOL VALABLE JUSQU'AU | REGISTRATION CANCELLED IMMATRICULATION ANNULEE | AIRCRAFT TYPE APPROVAL OR SPECS. | ENGINE MANUFACTURER CONSTRUCTEUR DU MOTEUR | YEAR IMPORTED ANNEE D'IMPORTATION | OWNER'S NAME AND ADDRESS | PROVINCE |
|-------------------|-------|-------|---|--|----------------------------|---------------------------------------|--------------------------------|----------------------|--|---|---|---|--------------------------------------|---|----------|
| | | | | | | | | | | | | | | NOM ET ADRESSE DU PROPRIETAIRE | |
| GNBQ | PIPER | PA28 | 87515233 | 3 07 | 1 | 1 | 2 | 060177 | | | 2A13 | 15375 | | AIRCRAFT CO REGINA LTD, BOX 13, REGINA, S4P 2Z5 | S |
| GOYU | PIPER | PA28 | 87515057 | 3 07 | 1 | 1 | 1 | 210976 | | | 2A13 | 15374 | | ROBB GARY R, 24 SHEFFIELD PLACE, REGINA, S4S 2Z6 | S |
| GRFC | PIPER | PA28 | 87515055 | 3 07 | 1 | 1 | 2 | 070277 | | | 2A13 | 15375 | | REGINA FLYING CLUB, BOX 406, REGINA, S4P 3A2 | S |
| GOZO | PIPER | PA28 | 87505045 | 3 07 | 1 | 1 | 2 | 161076 | | | 2A13 | 15374 | | PULTZ AVN TRNG, BOX 201, MCNABB PK, SASKATOON S7K 3J7 | S |
| GOXL | PIPER | PA28 | 87515050 | 3 07 | 1 | 1 | 2 | 210976 | | | 2A13 | 15374 | | AIRCRAFT CO REGINA LTD, BOX 13, REGINA, S4P 2Z5 | S |
| GNGH | PIPER | PA28 | 87515264 | 3 07 | 1 | 1 | 2 | 030277 | | | 2A13 | 15374 | | PULTZ AVN TRNG, BOX 201, MCNABB PK, SASKATOON S7K 3J7 | S |
| GNFF | PIPER | PA28 | 87515251 | 3 07 | 1 | 1 | 2 | 150277 | | | 2A13 | 15374 | | AIRCRAFT CO REGINA LTD, BOX 13, REGINA, S4P 2Z5 | S |
| GNFB | PIPER | PA28 | 87515245 | 3 07 | 1 | 1 | 1 | 150277 | | | 2A13 | 15374 | | COUTURE RENE, BOX 22, FERLAND, SOH 1M0 | S |
| GRWB | PIPER | PA28 | 87225391 | 3 06 | 1 | 1 | 1 | 290177 | | | 2A13 | 15375 | | SALE REPORTED/VENTE SIGNALÉE | S |
| GWVL | PIPER | PA28 | 28 26677 | 3 06 | 1 | 1 | 1 | 040876 | | | 2A13 | 15375 | | BOISVERT GILLES, FERLAND | S |
| GWDE | PIPER | PA28 | 28 3405 | 3 07 | 1 | 1 | 1 | 210576 | | | 2A13 | 15374 | | SALE REPORTED/VENTE SIGNALÉE | S |
| GGXS | PIPER | PA28 | 28 5098 | 3 07 | 1 | 1 | 1 | 151076 | | | 2A13 | 15475 | | MCLARNON MARY, 48-434-70 ST E, NEW YORK, NY 10021 USA | S |
| CHTI | PIPER | PA28 | 28 2684 | 3 07 | 1 | 1 | 1 | 151176 | | | 2A13 | 15470 | | CENTRELINE (WINDSOR) LTD, 920 MERCER ST, WINDSOR | O |
| BLGI | PIPER | PA28 | 87225563 | 3 06 | 1 | 1 | 2 | 230876 | | | 2A13 | 15472 | | PENINSULA AIR SVC, HAMILTON ARPT, MT HOPE, LOR 1W0 | O |
| CFKL | PIPER | PA28 | 28 23926 | 3 06 | 1 | 1 | 1 | 241076 | | | 2A13 | 15473 | | DUMBRELL MJ, 18 ROSSEAU DR, SIMCOE, N3Y 1E6 | O |
| BLOI | PIPER | PA28 | 28 4642 | 3 07 | 1 | 1 | 1 | 080776 | | | 2A13 | 15472 | | HULLEY GARY G & EDNA J, RRI, PARIS | O |
| AQWL | PIPER | PA28 | 28 1482 | 3 06 | 1 | 1 | 2 | 250475 | | | 2A13 | 15470 | | AIR LINDSAY LTD, BOX 537 RRI, LINDSAY, K9V 4R1 | O |
| BNIJ | PIPER | PA28 | 28 23476 | 3 06 | 1 | 1 | 2 | 060177 | | | 2A13 | 15472 | | LEHMAN AIR TORONTO LTD, 20 BENDALE BLVD, SCARBOROUGH | O |
| APDI | PIPER | PA28 | 28 23008 | 3 06 | 1 | 1 | 2 | 030176 | | | 2A13 | 15471 | | CLARM-AIRE LTD, BOX 1022, SAULT STE MARIE, P6A 5N5 | O |
| AQQL | PIPER | PA28 | 87105003 | 3 07 | 1 | 1 | 1 | 111076 | | | 2A13 | 15470 | | MURDOCH JAMES R, 38 EASTLEA CRES, AGINCOURT, M1T 3A6 | O |
| CHVL | PIPER | PA28 | 28 26583 | 3 06 | 1 | 1 | 1 | 230476 | | | 2A13 | 15472 | | CHAMBERS ARTHUR W, 1117 HWY 18 E, KINGSVILLE, N9Y 2W9 | O |
| AJAL | PIPER | PA28 | 28 20581 | 3 06 | 1 | 1 | 1 | 200975 | | | 2A13 | 15469 | | MAYOR NEIL MARSH, 34 MARSHALL ST, BARRIE, L4N 3S5 | O |
| BLBI | PIPER | PA28 | 87225535 | 3 06 | 1 | 1 | 1 | 020875 | | | 2A13 | 15472 | | SCENIC CITY AIRWAYS LTD, BOX 399, MIARTON | O |
| CMXL | PIPER | PA28 | 28 25133 | 3 06 | 1 | 1 | 1 | 101076 | | | 2A13 | 15470 | | PETRIE LEONARD, 43 BRENLIN CRT, HAMILTON, L9C 4N8 | O |
| CHYL | PIPER | PA28 | 28 25546 | 3 06 | 1 | 1 | 1 | 180576 | | | 2A13 | 15472 | | TANGEN HE, BOX 255 STATION D, TORONTO, M6P 3J8 | O |
| AUWL | PIPER | PA28 | 28 24846 | 3 06 | 1 | 1 | 2 | 280476 | | | 2A13 | 15470 | | TORONTO ARWYS, BUTTONVILLE ARPT, BUTTONVILLE, L0H 1B0 | O |
| BVKI | PIPER | PA28 | 28 25636 | 3 06 | 1 | 1 | 2 | 110676 | | | 2A13 | 15469 | | MAPLE AIR SVCS LTD, MAJOR MACKENZIE DRIVE, MAPLE | O |
| CCQL | PIPER | PA28 | 87325257 | 3 06 | 1 | 1 | 2 | TA0476 | | | 2A13 | 15473 | | PENINSULA AIR SVC, HAMILTON ARPT, MT HOPE, LOR 1W0 | O |
| BQAL | PIPER | PA28 | 28 24150 | 3 06 | 1 | 1 | 1 | 270676 | | | 2A13 | 15471 | | DESROCHES YVON, 30 FRONTENAC CRES, KAPUSKASING | O |
| BLOI | PIPER | PA28 | 28 3540 | 3 07 | 1 | 1 | 1 | 130277 | | | 2A13 | 15473 | | TARPLEY DOUGLAS G, 57 GLADMAN AVE, NEWMARKET, L3Y 1H4 | O |
| AEPJ | PIPER | PA28 | 28 23794 | 3 06 | 1 | 1 | 1 | 231276 | | | 2A13 | 15469 | | SCHNEIDER ERNEST W, BOX 3431 STN C, OTTAWA, K1V 4J6 | O |
| CEUL | PIPER | PA28 | 87305093 | 3 07 | 1 | 1 | 1 | 060676 | | | 2A13 | 15472 | | BURNS RS & CODNEY FAMILY LTD, 712 ATOKA, MISSISSAUGA | O |
| CFVL | PIPER | PA28 | 28 11342 | 3 06 | 1 | 1 | 1 | 121176 | | | 2A13 | 15473 | | FANSHAWE INDL DVLMTS LTD, 409 KING ST, LONDON | O |
| ABSL | PIPER | PA28 | 28 277 | 3 06 | 1 | 1 | 1 | 070876 | | | 2A13 | 15469 | | OMNI AVN CORP, 48 SHADY LANE CRES, THORNHILL, L3T 3W7 | O |
| DIUL | PIPER | PA28 | 87225395 | 3 06 | 1 | 1 | 2 | 250576 | | | 2A13 | 15472 | | PENINSULA AIR SVC, HAMILTON ARPT, MT HOPE, LOR 1W0 | O |
| CHYL | PIPER | PA28 | 28 20241 | 3 06 | 1 | 1 | 1 | 100676 | | | 2A13 | 15470 | | RABIDEAU RICK ROY, 1401-70 CLIPPER RD, WILLOWDALE | O |
| EYLL | PIPER | PA28 | 87415185 | 3 06 | 1 | 1 | 2 | 300177 | | | 2A13 | 15474 | | TRENT AIR LTD, BOX 446, PETERBOROUGH, K9J 6Z3 | O |
| EYXL | PIPER | PA28 | 28 22504 | 3 06 | 1 | 1 | 1 | 061276 | | | 2A13 | 15473 | | BEATTIE DONALD, 15 OTTAWA, BARRIE, L4M 2H6 | O |
| FUYI | PIPER | PA28 | 87305258 | 3 07 | 1 | 1 | 1 | 240975 | | | 2A13 | 15474 | | YOUNG ADAM, SS 3, HAMILTON, L8N 2Z8 | O |
| GNXL | PIPER | PA28 | 28 25538 | 3 06 | 1 | 1 | 2 | 211276 | | | 2A13 | 15473 | | WINDSOR FLG CLUB, BOX 31 AIRPORT RD, WINDSOR, N9A 6J5 | O |
| GGQL | PIPER | PA28 | 87325455 | 3 06 | 1 | 1 | 2 | 300476 | | | 2A13 | 15473 | | BRADLEY AIR SVCS LTD, CARP ARPT, CARP, K0A 1L0 | O |
| FHDJ | PIPER | PA28 | 87305548 | 3 07 | 1 | 1 | 1 | 120976 | | | 2A13 | 15473 | | GAMBLE JAMES BRIAN, 4 JORDAN AVE, CHATHAM, N7M 1A2 | O |
| GJZJ | PIPER | PA28 | 28 25281 | 3 06 | 1 | 1 | 2 | 120476 | | | 2A13 | 15473 | | WINDSOR FLG CLUB, BOX 31 AIRPORT RD, WINDSOR, N9A 6J5 | O |
| GMUL | PIPER | PA28 | 87325621 | 3 06 | 1 | 1 | 1 | 080876 | | | 2A13 | 15473 | | CENTURION TRUCK EQPT, 666 KIPLING, TORONTO, M8Z 5G3 | O |
| FOFL | PIPER | PA28 | 28 10903 | 3 09 | 1 | 1 | 1 | 280376 | | | 2A13 | 15472 | | ELECTRO-METERS CO LTD, 705 PROGRESS AVE, SCARBOROUGH | O |
| GBWL | PIPER | PA28 | 28 23010 | 3 06 | 1 | 1 | 1 | 150676 | | | 2A13 | 15473 | | CARSON WARD, RR3, ROBLIN, K0K 2W0 | O |
| GEEL | PIPER | PA28 | 28 3819 | 3 07 | 1 | 1 | 1 | 080576 | | | 2A13 | 15472 | | EVELY JACK, RR3, ST THOMAS, N5P 3S7 | O |
| FUOL | PIPER | PA28 | 87425039 | 3 06 | 1 | 1 | 2 | 101075 | | | 2A13 | 15473 | | LONDON FLG CLUB CAN, BOX 6365 STN D, LONDON, N5V 3B9 | O |

| MARKINGS MARQUES | TYPE | MODEL | MANUFACTURER'S NUMBER NUMERO DU CONSTRUCTEUR | CROSS WEIGHT POIDS BRUT | COUNTRY OF MANUFACTURE PAYS DE CONSTRUCTION | LAND - SEA - AIR TERRAIN | ADDRESS - LOCATION - FUEL ADRESSE - LOCALITE - FUEL | NO OF ENGINES NOMBRE DE MOTEURS | PURPOSE DESTINE A | CERT. OF AIRW. OR FLIGHT PERMIE VAUD TO | CERTIFICAT DE NAVIGABILITE OU PERMIS DE VOL VALABLE JUSQU'AU | REGISTRATION CANCELLED IMMATRICULATION ANNULEE | AIRCRAFT TYPE APPROVAL ON SPECS. | ENGINE MANUFACTURER CONSTRUCTEUR DU MOTEUR | YEAR IMPORTED ANNEE D'IMPORTATION | OWNER'S NAME AND ADDRESS NOM ET ADRESSE DU PROPRIETAIRE | PROVINCE |
|---------------------|-------|-------|---|----------------------------|--|-----------------------------|--|------------------------------------|----------------------|---|--|---|---|--|--------------------------------------|--|----------|
| | | | | | | | | | | | | TYPE D'APPROBATION OU DE SPECIFICATIONS | | | | | |
| GJJ | PIPER | PA28 | 87325514 | 3 06 1 | | 1 | 1 | 2 | 240576 | | | 2A13 | 15473 | SALE REPORTED/VENTE SIGNALÉE | | O | |
| FCO | PIPER | PA28 | 28 3857 | 3 07 1 | | 1 | 1 | 2 | 100277 | | | 2A13 | 15467 | BRAMPTON FLYING CLUB, BOX 306, BRAMPTON, L6V 2L3 | | O | |
| GQO | PIPER | PA28 | 28 314 | 3 06 1 | | 1 | 1 | 1 | 020876 | | | 2A13 | 15473 | EAGLESON FUNERAL HOME E, 36 WORTHINGTON, LTL-CURRENT | | O | |
| JJE | PIPER | PA28 | 28 26456 | 3 06 1 | | 1 | 1 | 1 | 211076 | | | 2A13 | 15469 | MACFARLANE WILLIAM A, 46 LARCHWOOD AVE, PETERBOROUGH | | O | |
| NWM | PIPER | PA28 | 28 24269 | 3 06 1 | | 1 | 1 | 1 | 090177 | | | 2A13 | 15468 | CHATFIELD ERIC J, 64 OSBORNE CRES, OAKVILLE, L6H 1G1 | | O | |
| NVR | PIPER | PA28 | 28 208 | 3 06 1 | | 1 | 1 | 1 | 270377 | | | 2A13 | 15462 | MC MILLAN M, ETAL, RR6 BOX 21 GRP 1, BOWMANVILLE | | O | |
| QEUI | PIPER | PA28 | 28 23744 | 3 06 1 | | 1 | 1 | 1 | 180876 | | | 2A13 | 15469 | HERMOFF TOOL DESIGN LTD, 2360 INDUSTRIAL, BURLINGTON | | O | |
| PKB | PIPER | PA28 | 28 1359 | 3 06 1 | | 1 | 1 | 1 | 301176 | | | 2A13 | 15463 | SIMCOE FLYING CLUB, RR5 BOX 306, SIMCOE | | O | |
| OYW | PIPER | PA28 | 28 785 | 3 06 1 | | 1 | 1 | 1 | 020776 | | | 2A13 | 15462 | PARSONS JJ & CRAIG KM, 2103-465 RICHMOND RD, OTTAWA | | O | |
| QEOL | PIPER | PA28 | 28 26205 | 3 06 1 | | 1 | 2 | 010876 | | | | 2A13 | 15469 | WINDSOR FLG CLUB, BOX 31 AIRPORT RD, WINDSOR, N9A 6J5 | | O | |
| PLQI | PIPER | PA28 | 28 22 | 3 06 1 | | 1 | 1 | 1 | 050876 | | | 2A13 | 15463 | LEAMINGTON COMMUNITY SOCIETY, BOX 44, LEAMINGTON | | O | |
| OSYL | PIPER | PA28 | 28 569 | 3 06 1 | | 1 | 1 | 1 | 010876 | | | 2A13 | 15462 | STAFF LTD HA, RR1, ST CATHARINES, L2R 6P7 | | O | |
| POVI | PIPER | PA28 | 28 5161 | 3 07 1 | | 1 | 1 | 1 | 070276 | | | 2A13 | 15472 | MATHESON DONALD, ETAL, 37 STONYBROOK DR, KITCHENER | | O | |
| QER | PIPER | PA28 | 28 5475 | 3 07 1 | | 1 | 1 | 1 | 170776 | | | 2A13 | 15469 | WIBOLEFA OF LONDON LTD, 2 GREAT OAK COURT, LONDON | | O | |
| QEL | PIPER | PA28 | 28 298 | 3 06 1 | | 1 | 1 | 1 | 230776 | | | 2A13 | 15469 | PARISH G, 116 ANNABELLE ST, HAMILTON | | O | |
| OSGI | PIPER | PA28 | 28 0667 | 3 06 1 | | 1 | 1 | 1 | 250667 | | | 2A13 | 15462 | SALE REPORTED/VENTE SIGNALÉE | | O | |
| QEP | PIPER | PA28 | 28 26191 | 3 06 1 | | 1 | 1 | 1 | 280776 | | | 2A13 | 15469 | BOLTON DANIEL T, RR2, CROTON, NOP 1K0 | | O | |
| PKI | PIPER | PA28 | 28 1227 | 3 06 1 | | 1 | 1 | 1 | 261076 | | | 2A13 | 15463 | SOLLAK HF, 75 DEWEY DR, SCARBOROUGH, M1R 3K8 | | O | |
| QDR | PIPER | PA28 | 28 26093 | 3 06 1 | | 1 | 1 | 1 | 010776 | | | 2A13 | 15469 | PREZEAU JGB RHEAL, 111 MARIET ST, VANIER, K1L 5R9 | | O | |
| QEOL | PIPER | PA28 | 28 26213 | 3 06 1 | | 1 | 1 | 1 | 310776 | | | 2A13 | 15469 | MORGAN LBC, 2377 RONDELL ST, OTTAWA, K1B 4M1 | | O | |
| RWJ | PIPER | PA28 | 28 20679 | 3 05 1 | | 1 | 1 | 1 | 160476 | | | 2A13 | 15465 | ANDERSON DOUGLAS, 45 IRVING PLACE, LONDON | | O | |
| QOOL | PIPER | PA28 | 28 23512 | 3 06 1 | | 1 | 1 | 1 | 240576 | | | 2A13 | 15471 | BAGNAROL G, 292 BELMONT AVE, BOX 365, CORUNNA, NON 1G0 | | O | |
| RHR | PIPER | PA28 | 28 20154 | 3 05 1 | | 1 | 1 | 1 | 051276 | | | 2A13 | 15464 | KLEEMAN HANS, 3 EDDY AVE, BRANTFORD, N3R 2M3 | | O | |
| QZAI | PIPER | PA28 | 28 4368 | 3 07 1 | | 1 | 1 | 1 | 160976 | | | 2A13 | 15471 | HENDRIKS WILLIAM & LOUISE, RR3, DORCHESTER | | O | |
| QQJ | PIPER | PA28 | 28 23299 | 3 06 1 | | 1 | 1 | 1 | 160676 | | | 2A13 | 15471 | ROBERTS GEORGE W, 1970 VERDUN AVE, WINDSOR, N8W 1P7 | | O | |
| SCWI | PIPER | PA28 | 28 20619 | 3 06 1 | | 1 | 1 | 1 | 260476 | | | 2A13 | 15465 | BOLENDER RF & CSANIG JP, RR2, HALIBURTON, K0M 1S0 | | O | |
| QQX | PIPER | PA28 | 28 530 | 3 06 1 | | 1 | 1 | 1 | 290776 | | | 2A13 | 15471 | MCTURK GORDON E, 105 SUNNIDALE RD, BARRIE, L4N 1G8 | | O | |
| QOP | PIPER | PA28 | 28 20813 | 3 06 1 | | 1 | 2 | 140674 | | | | 2A13 | 15471 | SALE REPORTED/VENTE SIGNALÉE | | O | |
| ROFI | PIPER | PA28 | 28 20426 | 3 05 1 | | 1 | 1 | 1 | 221076 | | | 2A13 | 15464 | HARRIS NEIL, 228 KING ST S, WATERLOO | | O | |
| QQUL | PIPER | PA28 | 28 24539 | 3 06 1 | | 1 | 1 | 1 | 030776 | | | 2A13 | 15471 | PHILLIPS DAVID JOHN, 54 MAIN ST, MILTON | | O | |
| UBEL | PIPER | PA28 | 28 21296 | 3 06 1 | | 1 | 1 | 1 | 180377 | | | 2A13 | 15465 | LOVEKIN ERIC RICHARD, BOX 9, NEWCASTLE, L0A 1H0 | | O | |
| UBOL | PIPER | PA28 | 28 2974 | 3 07 1 | | 1 | 1 | 1 | 271276 | | | 2A13 | 15466 | HARLAND ARTHUR F, 52 BROADLEAF RD, DON MILLS, M3B 1C4 | | O | |
| TORL | PIPER | PA28 | 28 24465 | 3 06 1 | | 1 | 1 | 1 | 280676 | | | 2A13 | 15472 | WAGER DVLMTS LTD, 192 FAIRWAY AVE, LONDON, N5W 1J3 | | O | |
| TRWL | PIPER | PA28 | 28 26416 | 3 05 1 | | 1 | 1 | 1 | 081076 | | | 2A13 | 15469 | MCDERMOTT DANIEL, 1812-665 BATHGATE DR, OTTAWA | | O | |
| UKVL | PIPER | PA28 | 28 21933 | 3 06 1 | | 1 | 2 | 110575 | | | | 2A13 | 15466 | SNEDDEN DD, OPAS MOUNTJOY AVN SVCS, BOX 851, TIMMINS | | O | |
| TXPL | PIPER | PA28 | 28 23510 | 3 06 1 | | 1 | 1 | 1 | 230476 | | | 2A13 | 15470 | TALESKI DOUGLAS, 67 WHARNCLIFFE RD N, LONDON, N6H 2A5 | | O | |
| TSZL | PIPER | PA28 | 28 5750 | 3 07 1 | | 1 | 1 | 1 | 281076 | | | 2A13 | 15469 | RONNCO PRODUCTIONS LTD, 804-2300 YONGE ST, TORONTO | | O | |
| TCNL | PIPER | PA28 | 87305547 | 3 07 1 | | 1 | 2 | 110776 | | | | 2A13 | 15473 | SALE REPORTED/VENTE SIGNALÉE | | O | |
| UCQL | PIPER | PA28 | 28 21456 | 3 06 1 | | 1 | 1 | 1 | 300776 | | | 2A13 | 15466 | RALFE ROBERT A, 317-31 ALEXANDER ST, TORONTO, M4Y 1B2 | | O | |
| TCUL | PIPER | PA28 | 28 20040 | 3 06 1 | | 1 | 1 | 1 | 220576 | | | 2A13 | 15473 | CLARKE JF & JF, 66 HASTINGS ST N, BANCROFT, K0L 1C0 | | O | |
| TVIL | PIPER | PA28 | 28 25485 | 3 06 1 | | 1 | 2 | 021076 | | | | 2A13 | 15471 | TORONTO ARWYS, BUTTONVILLE ARPT, BUTTONVILLE, L0H 1B0 | | O | |
| UKDL | PIPER | PA28 | 28 24442 | 3 06 1 | | 1 | 1 | 1 | 090476 | | | 2A13 | 15468 | JOEL EDNA I, 5001 BRADY AVE, BURLINGTON | | O | |
| TDUL | PIPER | PA28 | 28 21534 | 3 06 1 | | 1 | 1 | 1 | 060676 | | | 2A13 | 15472 | WIDDER JACK JA, 21A OAKMOUNT RD, TORONTO, M6P 2M3 | | O | |
| TDGL | PIPER | PA28 | 28 23681 | 3 06 1 | | 1 | 1 | 1 | 180776 | | | 2A13 | 15472 | SMITH JAMES PETER, 271 LILLIAN ST, SARNIA, N7T 3T8 | | O | |
| URIL | PIPER | PA28 | 28 21936 | 3 06 1 | | 1 | 1 | 1 | 090776 | | | 2A13 | 15466 | LINDA GUSTAV, KING STREET, BELFOUNTAIN, L0N 1B0 | | O | |
| USGL | PIPER | PA28 | 28 22009 | 3 06 1 | | 1 | 1 | 1 | 080876 | | | 2A13 | 15466 | MACLEAM WJ, 137 AYLMEY AVE, OTTAWA, K1S 2Y1 | | O | |
| USHL | PIPER | PA28 | 28 21960 | 3 06 1 | | 1 | 1 | 1 | 120676 | | | 2A13 | 15466 | SAUPERL LUDVIK, 1409-5 OLD SHEPPARD AVE, WILLOWDALE | | O | |
| UBZL | PIPER | PA28 | 28 3156 | 3 07 1 | | 1 | 1 | 2 | 041275 | | | 2A13 | 15466 | MCALPINE D, OPAS NIAGARA AIR SVCS, RR2, NIAGARA FALLS | | O | |

| MARKING MARRKES | TYPE | MODEL | MANUFACTURER'S NUMBER NUMÉRO DU CONSTRUCTEUR | COUNTRY OF MANUFACTURE PAYS DE CONSTRUCTION | ENGINE WEIGHT POIDS MOTEUR | LAND SEA AIR ROUTE FLOTTILLES - MERS | D. WIND. W. H. | J. SIZE CH. ET M. | NO. OF ENGINES NOMBRE DE MOTEURS | CERTIFICATE OF NAVIGABILITY OU PERMIS DE VOL VALABLE JUSQU'AU | REGISTRATION CANCELLED ANNULATION JAVUEE | AIRCRAFT TYPE APPROVAL OU SPEC. | ENGINE MANUFACTURER CONSTRUCTEUR DU MOTEUR | YEAR MANUFACTURED ANNÉE D'INDUSTRIATION | OWNER'S NAME AND ADDRESS NOM ET ADRESSE DU PROPRIÉTAIRE | PROVINCE |
|--------------------|------|-------|---|--|-------------------------------|---|----------------|-------------------|-------------------------------------|---|---|---------------------------------------|---|--|--|----------|
| TDSIPIPER | | PA28 | 28 25197 | 3 06 | 1 | 1 | 1 | 1 | 1 | 170177 | | 2A13 | 15467 | POLE JAMIE B, BOX 69, FOREST, NON 1JO | 0 | |
| WHJIPIPER | | PA28 | 28 4298 | 3 07 | 1 | 1 | 1 | 1 | 1 | 140276 | | 2A13 | 15467 | STEPPAC GROUP, 2-10 CLARENCE SQUARE, TORONTO, NSV 1H2 | 0 | |
| VLRIPIPER | | PA28 | 28 10806 | 3 09 | 1 | 1 | 1 | 1 | 1 | 260177 | | 2A13 | 15466 | DETAIL DESIGN (1967) LTD, 20 STAVEBANK, PORT CRÉDIT | 0 | |
| WDHIPIPER | | PA28 | 28 4163 | 3 07 | 1 | 1 | 1 | 1 | 1 | 310576 | | 2A13 | 15467 | ROMANOVITCH JOHN, 27 BEARBROOK RD, OTTAWA, K1B 3H4 | 0 | |
| USUIPIPER | | PA28 | 28 10735 | 3 09 | 1 | 1 | 1 | 1 | 1 | 220575 | | 2A13 | 15466 | CLARK BA & SPENCE O, 584 LAKESHORE RD, HAILEYBURY | 0 | |
| VLHIPIPER | | PA28 | 28 22583 | 3 06 | 1 | 1 | 1 | 1 | 1 | 170177 | | 2A13 | 15466 | YOCOM PAUL J & KEN W, 222 PIERRE, EMERYVILLE, NOR 1CO | 0 | |
| VLGIPIPER | | PA28 | 28 22596 | 3 06 | 1 | 1 | 1 | 1 | 1 | 111175 | | 2A13 | 15466 | GAY KEITH E & JUDITH A, 455 REGAL DR, LONDON, NSV 1K1 | 0 | |
| UYKIPIPER | | PA28 | 28 20825 | 3 05 | 1 | 1 | 1 | 1 | 1 | 121176 | | 2A13 | 15466 | LINDEN PAUL, 23 ALDERBROOK DR, OTTAWA, K2H 5W4 | 0 | |
| WFYIPIPER | | PA28 | 28 24373 | 3 06 | 1 | 1 | 1 | 1 | 1 | 210376 | | 2A13 | 15468 | J C CRANE RENTALS LTD, BOX 1292, KINGSTON, K7L 4Z1 | 0 | |
| WDDIPIPER | | PA28 | 28 23249 | 3 06 | 1 | 1 | 1 | 1 | 1 | 120676 | | 2A13 | 15467 | SHIPCLARK RANDALL J, RRI, STITTSVILLE, KOA 3G0 | 0 | |
| VPYIPIPER | | PA28 | 28 3989 | 3 07 | 1 | 1 | 1 | 1 | 1 | 150576 | | 2A13 | 15467 | WOITO RAYMOND, 507-2001 CARLING AVE, OTTAWA, K2A 3H5 | 0 | |
| VLJIPIPER | | PA28 | 28 22650 | 3 06 | 1 | 1 | 1 | 1 | 1 | 070375 | | 2A13 | 15467 | TRAVES WM R, 4266 DIXIE RD, MISSISSAUGA, L4Y 2B4 | 0 | |
| VOUIPIPER | | PA28 | 28 23140 | 3 06 | 1 | 1 | 1 | 1 | 1 | 090576 | | 2A13 | 15467 | CLARK JOHN H, MOUNTAIN, KOE 1S0 | 0 | |
| WDDIPIPER | | PA28 | 28 23302 | 3 06 | 1 | 1 | 1 | 1 | 1 | 160676 | | 2A13 | 15467 | WARREN JOHN M, 285 KING ST E, BROCKVILLE, K6V 1E3 | 0 | |
| UYJIPIPER | | PA28 | 28 20507 | 3 05 | 1 | 1 | 1 | 1 | 1 | 150976 | | 2A13 | 15466 | LAWLESS JOSEPH J, 2410 ADELIA ST, BRIGDEN, NON 1B0 | 0 | |
| VLGIPIPER | | PA28 | 28 22484 | 3 06 | 1 | 1 | 1 | 1 | 1 | 291276 | | 2A13 | 15466 | SCARROW EW & EDLER G, 68 TUTELA HEIGHTS, BRANTFORD | 0 | |
| VLAIPER | | PA28 | 28 22393 | 3 06 | 1 | 1 | 1 | 1 | 1 | 301176 | | 2A13 | 15466 | HELEN SMITH REAL ESTATE, BOX 536, BROCKVILLE, K6V 5V9 | 0 | |
| USZIPIPER | | PA28 | 28 3475 | 3 07 | 1 | 1 | 1 | 1 | 1 | 200377 | | 2A13 | 15466 | PALING LEO JOSEPH, 26 ADA AVE, BRANTFORD, N3T 4K7 | 0 | |
| VQNIPIPER | | PA28 | 28 23035 | 3 06 | 1 | 1 | 1 | 1 | 1 | 130277 | | 2A13 | 15467 | SANDERSON ROBERT J, 403 LANSTING AVE, LONDON | 0 | |
| VQPIPIPER | | PA28 | 28 23001 | 3 06 | 1 | 1 | 1 | 1 | 1 | 150576 | | 2A13 | 15467 | VAN DEVEN JACK, 1613-33 ISABELLA ST, TORONTO | 0 | |
| WQJIPIPER | | PA28 | 28 20862 | 3 06 | 1 | 1 | 1 | 1 | 1 | 230776 | | 2A13 | 15467 | HILLARY BRUCE, 1317 WELLINGTON ST, OTTAWA, K1Y 3B1 | 0 | |
| WFGIPIPER | | PA28 | 28 4128 | 3 07 | 1 | 1 | 1 | 1 | 1 | 140676 | | 2A13 | 15468 | MCCRIMMON LTD IAN, 1405 RIDEAU GATE, LONDON, N5X 1X2 | 0 | |
| USPIPIPER | | PA28 | 28 3562 | 3 07 | 1 | 1 | 2 | 2 | 2 | 260676 | | 2A13 | 15466 | TORONTO ARWY, BUTTONTVILLE ARPT, BUTTONTVILLE, LOH 1B0 | 0 | |
| USQIPIPER | | PA28 | 28 3492 | 3 07 | 1 | 1 | 1 | 1 | 1 | 270477 | | 2A13 | 15466 | BUCKWILL AVN CORP, 10 ELFINDALE CRES, WILLOWDALE | 0 | |
| VQSIPIPER | | PA28 | 28 4046 | 3 07 | 1 | 1 | 1 | 1 | 1 | 051276 | | 2A13 | 15468 | CAPITAL ROOF TRUSS LTD, HIGHWAY 15, OTTAWA | 0 | |
| VLVIPIPER | | PA28 | 28 22719 | 3 06 | 1 | 1 | 1 | 1 | 1 | 010377 | | 2A13 | 15467 | BEAUDETTE ERNEST, QUEEN ST, ALTON, LON 1R0 | 0 | |
| XQQIPIPER | | PA28 | 28 5143 | 3 07 | 1 | 1 | 1 | 1 | 1 | 130976 | | 2A13 | 15468 | POTTS JAMES BRIAN, 448 BASELINE RD E, LONDON | 0 | |
| YPWIPIPER | | PA28 | 28 25925 | 3 06 | 1 | 1 | 1 | 1 | 1 | 051275 | | 2A13 | 15469 | MURRAY LINDA & GREGORY, RR2, MEAFORD | 0 | |
| XSBIPIPER | | PA28 | 28 21039 | 3 06 | 1 | 1 | 1 | 1 | 1 | 181276 | | 2A13 | 15468 | HEINTZ LLOYD G, 439 WHITMORE AVE, TORONTO, M6E 2N6 | 0 | |
| YKIPIPER | | PA28 | 28 25625 | 3 06 | 1 | 1 | 1 | 1 | 1 | 030377 | | 2A13 | 15469 | DEWSNAP RICHARD J, 7 SPRUCE ST, ST THOMAS, N5R 1N4 | 0 | |
| YPIPIPER | | PA28 | 28 25915 | 3 06 | 1 | 1 | 2 | 2 | 2 | 150576 | | 2A13 | 15469 | PENINSULA AIR SVC, HAMILTON ARPT, MT HOPE, LOR 1W0 | 0 | |
| XBLIPIPER | | PA28 | 28 24603 | 3 06 | 1 | 1 | 2 | 2 | 2 | 160976 | | 2A13 | 15468 | LOYAL-AIR LTD, BOX 322, BELLEVILLE, K8N 5A5 | 0 | |
| XCOLPIPER | | PA28 | 28 5001 | 3 07 | 1 | 1 | 1 | 1 | 1 | 221076 | | 2A13 | 15468 | DOUBLEJAY LIVERY, 11 MILMAR CRES, THORNHILL, L3T 4J1 | 0 | |
| YPRPIPER | | PA28 | 28 25913 | 3 06 | 1 | 1 | 1 | 1 | 1 | 310576 | | 2A13 | 15469 | EPP ABE, RR3 LAKESHORE RD, NIAGARA LAKE, LOS 1J0 | 0 | |
| XBALPIPER | | PA28 | 28 24569 | 3 06 | 1 | 1 | 1 | 1 | 1 | 160576 | | 2A13 | 15468 | IRONSTONE SR, 49-121 BUELL ST, OTTAWA, K1Z 7E7 | 0 | |
| WQVIPIPER | | PA28 | 28 4471 | 3 07 | 1 | 1 | 1 | 1 | 1 | 160377 | | 2A13 | 15467 | LAPOINTE JEAN H, 27-3 ST, COLLINGWOOD, L9Y 1K4 | 0 | |
| XARLPIPER | | PA28 | 28 24454 | 3 06 | 1 | 1 | 1 | 1 | 1 | 190576 | | 2A13 | 15468 | JEFFREY B & LEACH D, 266 BAYSHORE DR, OTTAWA, K2B 6P8 | 0 | |
| XASLPIPER | | PA28 | 28 24481 | 3 06 | 1 | 1 | 1 | 1 | 1 | 270277 | | 2A13 | 15468 | MONTGOMERY D & SEABROOK R, BOX 4452 STN E, OTTAWA | 0 | |
| XBTIPIPER | | PA28 | 28 20900 | 3 06 | 1 | 1 | 1 | 1 | 1 | 221276 | | 2A13 | 15468 | STANBRA JOHN, 2103 BRITANNIA RD W RRI, MILTON | 0 | |
| YFYIPIPER | | PA28 | 28 20969 | 3 06 | 1 | 1 | 1 | 1 | 1 | 190476 | | 2A13 | 15469 | WILLIAMS ROBERT J, 1506 HASTINGS DR, LONDON, N5X 1B4 | 0 | |
| XCYLPIPER | | PA28 | 28 11082 | 3 09 | 1 | 1 | 1 | 1 | 1 | 011076 | | 2A13 | 15468 | CLOSE RALPH A, RRI, ELMVALE | 0 | |
| YPEIPIPER | | PA28 | 28 25850 | 3 06 | 1 | 1 | 2 | 2 | 2 | 290476 | | 2A13 | 15469 | LONDON FLG CLUB CAN, BOX 6365 STN D, LONDON, NSV 3B9 | 0 | |
| XHHIPIPER | | PA28 | 28 20577 | 3 05 | 1 | 1 | 1 | 1 | 1 | 090976 | | 2A13 | 15468 | MILLAIRE LUCIEN, 612 COXIS RD, RUSSELL, KOA 3B0 | 0 | |
| XCFIPIPER | | PA28 | 28 22844 | 3 06 | 1 | 1 | 1 | 1 | 1 | 150976 | | 2A13 | 15468 | WORTHINGTON G & R, 660 DICKENSON W BOX 96, MT-HOPE | 0 | |
| XTOLPIPER | | PA28 | 28 25277 | 3 06 | 1 | 1 | 1 | 1 | 1 | 291276 | | 2A13 | 15468 | HIGENELL GERALD, 6 HANSON DR, ST CATHARINES, L2M 2W7 | 0 | |
| XRSLPIPER | | PA28 | 28 2687 | 3 07 | 1 | 1 | 1 | 1 | 1 | 250476 | | 2A13 | 15468 | MCCLEAN WALLACE EDWARD, RRI, ENGLEHART, POJ 1H0 | 0 | |
| YHLIPIPER | | PA28 | 28 25747 | 3 06 | 1 | 1 | 2 | 2 | 2 | 210477 | | 2A13 | 15469 | PENINSULA AIR SVC, HAMILTON ARPT, MT HOPE, LOR 1W0 | 0 | |
| XTGLPIPER | | PA28 | 28 25070 | 3 06 | 1 | 1 | 2 | 2 | 2 | 030377 | | 2A13 | 15468 | ST. CATHARINES FLG CLUB, BOX 416, S-CATHARINE, L2R 6V9 | 0 | |

| MARQUES MARKES | TYPE | MODEL MODELE | MANUFACTURER'S NUMBER NUMERO DU CONSTRUCTEUR | COUNTRY OF MANUFACTURE PAYS DE CONSTRUCTION | GROSS WEIGHT POIDS BRUT | LAND - SEA - AIR TERRITOIRES - MERS - AIR | CERT. OF AIRW. OR PERMIT VALID TO | CERTIFICAT DE NAVIGABILITE OU PERMIS DE VOL VALABLE JUSQU'AU | REGISTRATION CANCELLED INMATTRE A NON ANNULEE | AIRCRAFT TYPE APPROVAL OR SPECS. | TYPE D'APPROBATION OU DE SPECIFICATIONS | ENGINE MANUFACTURER CONSTRUCTEUR DU MOTEUR | OWNER'S NAME AND ADDRESS NOM ET ADRESSE DU PROPRIETAIRE | PROVINCE |
|-------------------|-------|-----------------|---|--|----------------------------|--|--------------------------------------|---|--|--|--|---|--|----------|
| WSTI | PIPER | PA28 | 28 4665 | 3 07 1 | 1 1 | 1 1 | 130277 | 2A13 | 15467 | BANFORD EH, ED'S GOLDEN EAGLE SVC, 14 PARK, SMITHS-FLO | O | | | O |
| YOEL | PIPER | PA28 | 28 25799 | 3 06 1 | 1 1 | 1 1 | 160476 | 2A13 | 15468 | PARKER-MCCULLOCH AVN LTD, 25 JEREMY DR, UNIONVILLE | O | | | O |
| XRCI | PIPER | PA28 | 28 24940 | 3 06 1 | 1 1 | 1 1 | 200377 | 2A13 | 15468 | HEDJES SIDNEY ROSS, RR1, NEWBURGH, KOK 250 | O | | | O |
| YMOI | PIPER | PA28 | 28 21023 | 3 06 1 | 1 1 | 1 1 | 120377 | 2A13 | 15469 | STEVENSON JOHN A, 9 LIEBECK CRES, UNIONVILLE | O | | | O |
| WSMI | PIPER | PA28 | 28 4546 | 3 07 1 | 1 1 | 1 1 | 010277 | 2A13 | 15467 | BEACOCK EB & EE, BOX 678 MCNAB ST, FOREST, NON 1J0 | O | | | O |
| XSWI | PIPER | PA28 | 28 25179 | 3 06 1 | 1 1 | 1 1 | 151176 | 2A13 | 15469 | SALE REPORTED/VENTE SIGNALÉE | O | | | O |
| XQMI | PIPER | PA28 | 28 24787 | 3 06 1 | 1 1 | 1 1 | 180876 | 2A13 | 15468 | CURRIE R & JASNICH M, 849 FORESTWOOD DR, MISSISSAUGA | O | | | O |
| WSOI | PIPER | PA28 | 28 23894 | 3 06 1 | 1 1 | 1 1 | 170177 | 2A13 | 15468 | RICHARDSON C HARRY, 947 HEDGE, MISSISSAUGA, L4Y 1E9 | O | | | O |
| XONI | PIPER | PA28 | 28 24753 | 3 06 1 | 1 1 | 1 1 | 281176 | 2A13 | 15468 | SLADE W JOHN, 1 CLARIDGE DR, THORNHILL | O | | | O |
| ZJMI | PIPER | PA28 | 87125298 | 3 06 1 | 1 2 | 1 2 | 220576 | 2A13 | 15471 | PENINSULA AIR SVC, HAMILTON ARPT, MT HOPE, LOR 1W0 | O | | | O |
| ZKFI | PIPER | PA28 | 28 24378 | 3 06 1 | 1 1 | 1 1 | 201176 | 2A13 | 15471 | SWAN MOTORS LTD GEORGE, 110 ONTARIO ST, SUNDRIDGE | O | | | O |
| YTEI | PIPER | PA28 | 28 25632 | 3 06 1 | 1 2 | 1 2 | 060676 | 2A13 | 15469 | PENINSULA AIR SVC, HAMILTON ARPT, MT HOPE, LOR 1W0 | O | | | O |
| YSWI | PIPER | PA28 | 28 23260 | 3 06 1 | 1 1 | 1 1 | 111276 | 2A13 | 15469 | WINGS OF A DOVE, 439 WHITMORE AVE, TORONTO, M6E 2N6 | O | | | O |
| YSZI | PIPER | PA28 | 28 5205 | 3 07 1 | 1 1 | 1 1 | 150576 | 2A13 | 15469 | BUTCHER LTD JACK, 29 TRESILLIAN, DOWNSVIEW, M3H 1L5 | O | | | O |
| ZJLI | PIPER | PA28 | 87125210 | 3 06 1 | 1 1 | 1 1 | 100476 | 2A13 | 15471 | AUBIN CLAUDE J, BOX 40, SMOOTH ROCK FALLS, POL 2B0 | O | | | O |
| ZJNI | PIPER | PA28 | 87125350 | 3 06 1 | 1 2 | 1 2 | 290676 | 2A13 | 15471 | LONDON FLG CLUB CAN, BOX 6365 STN D, LONDON, N5V 3B9 | O | | | O |
| ZBQI | PIPER | PA28 | 28 25726 | 3 06 1 | 1 1 | 1 1 | 040676 | 2A13 | 15473 | KRAFT MACHINERY, BOX 538, GRAND BEND ARPT, GRAND BEND | O | | | O |
| YTKI | PIPER | PA28 | 28 25979 | 3 06 1 | 1 2 | 1 2 | 280576 | 2A13 | 15469 | CENTRAL AIRWAYS LTD, TORONTO ISLAND ARPT, TORONTO | O | | | O |
| YTFI | PIPER | PA28 | 28 25542 | 3 06 1 | 1 1 | 1 1 | 020676 | 2A13 | 15469 | CALKINS LESLIE V, 11 WOOD AVE, WAWA, POS 1K0 | O | | | O |
| ZUAI | PIPER | PA28 | 28 2037 | 3 06 1 | 1 1 | 1 1 | 110277 | 2A13 | 15471 | KIENITZ HELMUT, 137 STATION ROAD, WAWA | O | | | O |
| ZZDI | PIPER | PA28 | 28 218 | 3 06 1 | 1 1 | 1 1 | 030576 | 2A13 | 15471 | BRÜNDRITT WM R, 354 SEACLIFFE DR W, LEAMINGTON | O | | | O |
| YTCL | PIPER | PA28 | 28 25476 | 3 06 1 | 1 2 | 1 2 | 190676 | 2A13 | 15469 | TOWNSEND E, TOWNSEND AIR SVCS, RR1, GRAVENHURST | O | | | O |
| ZYSI | PIPER | PA28 | 28 20392 | 3 05 1 | 1 1 | 1 1 | 070676 | 2A13 | 15471 | TERRY FC MURPHY DE, 17 PARADISE AVE, MARKHAM, L3P 3B8 | O | | | O |
| FUYLI | PIPER | PA28 | 28 24318 | 3 06 1 | 1 1 | 1 1 | 150376 | 2A13 | 15468 | ALLWARD PETER A, BOX 129, UXBRIDGE, LOC 1K0 | O | | | O |
| FXZFI | PIPER | PA28 | 28 20663 | 3 06 1 | 1 1 | 1 1 | 211076 | 2A13 | 15468 | ALLSOP HAROLD, 328 HILLCREST AVE, WILLOWDALE | O | | | O |
| FSOKI | PIPER | PA28 | 28 2743 | 3 07 1 | 1 1 | 1 1 | 050676 | 2A13 | 15465 | PINTO RICARDO, 18 TETBURY CRES, DON MILLS, M3A 3G3 | O | | | O |
| FFOGL | PIPER | PA28 | 28 10940 | 3 09 1 | 1 1 | 1 1 | 090177 | 2A13 | 15472 | PRICE DON & EIBISCH B, 57 DEERFIELD CRES, BRAMALEA | O | | | O |
| FYLII | PIPER | PA28 | 28 25745 | 3 06 1 | 1 1 | 1 1 | 080277 | 2A13 | 15469 | BERNARD CLIFF, 295 CORNELIUS PKWY, DOWNSVIEW, M3K 1T6 | O | | | O |
| FGBNI | PIPER | PA28 | 28 20387 | 3 06 1 | 1 1 | 1 1 | 271076 | 2A13 | 15473 | SIMPSON CH, 10170 YONGE ST, RICHMOND HILL, L4C 1T6 | O | | | O |
| FSNUI | PIPER | PA28 | 28 21208 | 3 06 1 | 1 1 | 1 1 | 010377 | 2A13 | 15474 | CASTLE JOHN D, 204-22 CLOSE AVE, TORONTO | O | | | O |
| FQZMI | PIPER | PA28 | 87205022 | 3 06 1 | 1 1 | 1 1 | 060676 | 2A13 | 15471 | CARRUTHERS GARY R, 3732 WYWOOD, MISSISSAUGA, L4T 2A2 | O | | | O |
| FTVXI | PIPER | PA28 | 87225304 | 3 06 1 | 1 1 | 1 1 | 300876 | 2A13 | 15472 | HINTZ WALTER, 65 NORTH PARK DR, OTTAWA | O | | | O |
| GDVQI | PIPER | PA28 | 87625129 | 3 06 1 | 1 2 | 1 2 | 050277 | 2A13 | 15476 | BRADLEY AIR SVCS LTD, CARP ARPT, CARP, KOA 1L0 | O | | | O |
| GDVPI | PIPER | PA28 | 87615123 | 3 05 1 | 1 2 | 1 2 | 020277 | 2A13 | 15476 | MANITOU AIRWAYS LTD, SUDBURY ARPT, BOX 68, GARSON | O | | | O |
| GASPI | PIPER | PA28 | 87125149 | 3 06 1 | 1 1 | 1 1 | 290576 | 2A13 | 15474 | HART CHRISTOPHER, 77 ROCHESTER AVE, TORONTO, M4N 1N7 | O | | | O |
| GDQTI | PIPER | PA28 | 87615138 | 3 07 1 | 1 2 | 1 2 | 130277 | 2A13 | 15476 | PENINSULA AIR SVC, HAMILTON ARPT, MT HOPE, LOR 1W0 | O | | | O |
| GDNYI | PIPER | PA28 | 87325299 | 3 06 1 | 1 1 | 1 1 | 230277 | 2A13 | 15476 | BREEN REAL ESTATE LTD, 514 GUELPH LINE, BURLINGTON | O | | | O |
| GDXL | PIPER | PA28 | 87515296 | 3 07 1 | 1 2 | 1 2 | 290177 | 2A13 | 15476 | LONDON FLG CLUB CAN, BOX 6365 STN D, LONDON, N5V 3B9 | O | | | O |
| GDQBI | PIPER | PA28 | 28 110 | 3 06 1 | 1 1 | 1 1 | 190177 | 2A13 | 15476 | MOHLMANN FREDERICK W, 207-50 RUNNYMEDE RD, KINGSTON | O | | | O |
| GDQSI | PIPER | PA28 | 87615002 | 3 07 1 | 1 2 | 1 2 | 171276 | 2A13 | 15476 | PENINSULA AIR SVC, HAMILTON ARPT, MT HOPE, LOR 1W0 | O | | | O |
| GAPGI | PIPER | PA28 | 28 23135 | 3 06 1 | 1 1 | 1 1 | 040776 | 2A13 | 15475 | GRANT AULDEN P, 189 AVON ST, STRATFORD | O | | | O |
| GGWVI | PIPER | PA28 | 87615090 | 3 07 1 | 1 2 | 1 2 | 070177 | 2A13 | 15476 | PENINSULA AIR SVC, HAMILTON ARPT, MT HOPE, LOR 1W0 | O | | | O |
| GGJZI | PIPER | PA28 | 28 24621 | 3 06 1 | 1 1 | 1 1 | 180876 | 2A13 | 15475 | VAN DER KODY SIDNEY, 310-24 DIXINGTON CRES, WESTON | O | | | O |
| GGIIL | PIPER | PA28 | 87125522 | 3 06 1 | 1 1 | 1 1 | 150576 | 2A13 | 15475 | PORTER JOHN O, 12709 KEITH AVE, TECUMSEH | O | | | O |
| GGUOI | PIPER | PA28 | 28 25830 | 3 06 1 | 1 1 | 1 1 | 271076 | 2A13 | 15475 | MCMILLAN RONALD, 1180 PULPIT RD, PETERBOROUGH | O | | | O |
| GGUXI | PIPER | PA28 | 28 3410 | 3 06 1 | 1 1 | 1 1 | 040976 | 2A13 | 15475 | YEOMANS ROBERT, RR1, ORONO, L0B 1M0 | O | | | O |
| GGYEI | PIPER | PA28 | 87305394 | 3 07 1 | 1 2 | 1 2 | 161076 | 2A13 | 15475 | LONDON FLYING CLUB OF CANADA, BOX 40, LONDON, N6A 4V3 | O | | | O |
| GGJLI | PIPER | PA28 | 28 5652 | 3 07 1 | 1 1 | 1 1 | 110776 | 2A13 | 15475 | HUDDSON ROBERT GEORGE, RR2, DORCHESTER, N0L 1G0 | O | | | O |

| MARKINGS MARQUES | TYPE | MODEL | MANUFACTURER'S NUMBER NUMERO DU CONSTRUCTEUR | COUNTRY OF MANUFACTURE PAYS DE CONSTRUCTION | GROSS WEIGHT POIDS BRUT | LAND - SEA - SW AUXES - FLETERMS - SEES | D. OR G. - N. | J. SEUL OR J. ET N. | NO. OF ENGINES NOMBRE DE MOTEURS | PURPOSE DESTINÉE A | CERT. OF AIRW. OR RIGHT PERMIT VALID TO CERTIFICAT DE NAVIGABILITE OU PERMIS DE VOL VALABLE JUSQU'AU | REGISTRATION CANCELLED IMMATRICULATION ANNULEE | AIRCRAFT TYPE APPROVAL OR SPECS. TYPE D'APPROBATION OU D'SPECIFICATIONS | ISSUE NUMBER OF MANUFACTURER CONSERVATEUR DU MOTEUR | YEAR IMPORTED ANNEE D'IMPORTATION | OWNER'S NAME AND ADDRESS NOM ET ADRESSE DU PROPRIETAIRE | PROVINCE |
|---------------------|-------|-------|---|--|----------------------------|--|---------------|---------------------|-------------------------------------|-----------------------|---|---|--|--|---|--|----------|
| | | | | | | | | | | | | | | | | | |
| GGXV | PIPER | PA28 | 28 24908 | 3 | 06 | 1 | 1 | 1 | 1 | 011176 | | 2A13 | 15475 | | HARNETT DONALD, 2145 SAMWAY RD, OAKVILLE | 0 | |
| GGQN | PIPER | PA28 | 87625033 | 3 | 06 | 1 | 1 | 2 | 1 | 240976 | | 2A13 | 15475 | | TRENT AIR LTD, BOX 446, PETERBOROUGH, K9J 6Z3 | 0 | |
| GGZH | PIPER | PA28 | 87415124 | 3 | 07 | 1 | 1 | 1 | 1 | 241176 | | 2A13 | 15475 | | HEPBURN GEORGE ALAN, RR2, TIVERTON, NOG 2T0 | 0 | |
| GGCU | PIPER | PA28 | 87225566 | 3 | 06 | 1 | 1 | 2 | 2 | 220576 | | 2A13 | 15475 | | KINGSTON FLG CLUB, KINGSTON ARPT, KINGSTON, K7M 4M1 | 0 | |
| GGJC | PIPER | PA28 | 87625004 | 3 | 06 | 1 | 1 | 2 | 2 | 130876 | | 2A13 | 15475 | | LONDON FLG CLUB CAN, BOX 6365 STN D, LONDON, N5V 3B9 | 0 | |
| GGJQ | PIPER | PA28 | 28 25287 | 3 | 06 | 1 | 1 | 1 | 1 | 250776 | | 2A13 | 15475 | | HERRINGTON HUBERT, 2020 KERNS, BURLINGTON, L7P 1P6 | 0 | |
| GGXM | PIPER | PA28 | 28 22485 | 3 | 06 | 1 | 1 | 1 | 1 | 201176 | | 2A13 | 15475 | | YOUNG BARRY, 42 PARDEBURG PLACE, KINGSTON, K7K 5J2 | 0 | |
| GGNH | PIPER | PA28 | 87505068 | 3 | 07 | 1 | 1 | 2 | 1 | 180876 | | 2A13 | 15475 | | BRADLEY AIR SVCS LTD, CARP ARPT, CARP, KOA 1L0 | 0 | |
| GGDS | PIPER | PA28 | 28 26701 | 3 | 06 | 1 | 1 | 1 | 1 | 150876 | | 2A13 | 15475 | | JENSEN HORATIO, 1403-10 CHICHESTER PL, SCARBOROUGH | 0 | |
| GGOM | PIPER | PA28 | 87525323 | 3 | 06 | 1 | 1 | 2 | 2 | 120676 | | 2A13 | 15475 | | PENINSULA AIR SVC, HAMILTON ARPT, MT HOPE, LOR 1W0 | 0 | |
| GGDI | PIPER | PA28 | 87415680 | 3 | 07 | 1 | 1 | 2 | 2 | 290576 | | 2A13 | 15475 | | COLLINGWOOD AIR SVCS, BOX 246, COLLINGWOOD, L9Y 3Z5 | 0 | |
| GGID | PIPER | PA28 | 87525302 | 3 | 06 | 1 | 1 | 2 | 2 | 070776 | | 2A13 | 15475 | | LONDON FLG CLUB CAN, BOX 6365 STN D, LONDON, N5V 3B9 | 0 | |
| GGIC | PIPER | PA28 | 87525310 | 3 | 06 | 1 | 1 | 2 | 2 | 230776 | | 2A13 | 15475 | | LONDON FLG CLUB CAN, BOX 6365 STN D, LONDON, N5V 3B9 | 0 | |
| GGVE | PIPER | PA28 | 87690135 | 3 | 08 | 1 | 1 | 1 | 1 | 210177 | | 2A13 | 15476 | | HENDERSON JG & ME, 7020 OXFORD ST, NIAGARA FALLS | 0 | |
| GGJV | PIPER | PA28 | 87325179 | 3 | 06 | 1 | 1 | 2 | 2 | 090776 | | 2A13 | 15476 | | KINGSTON AIR SVCS LTD, NORMAN ROGERS ARPT, KINGSTON | 0 | |
| GGJQ | PIPER | PA28 | 28 24053 | 3 | 06 | 1 | 1 | 1 | 1 | 140776 | | 2A13 | 15475 | | TOEWS EW & FITZPATRICK JE, 649 BOLIVAR, PETERBOROUGH | 0 | |
| G08D | PIPER | PA28 | 87415278 | 3 | 07 | 1 | 1 | 2 | 2 | 260277 | | 2A13 | 15474 | | PENINSULA AIR SVC, HAMILTON ARPT, MT HOPE, LOR 1W0 | 0 | |
| GOYN | PIPER | PA28 | 28 25947 | 3 | 06 | 1 | 1 | 1 | 1 | 080876 | | 2A13 | 15474 | | WOOD NANCY C, 339 DALE CRESCENT, WATERLOO | 0 | |
| GUQJ | PIPER | PA28 | 28 3412 | 3 | 06 | 1 | 1 | 1 | 1 | 051176 | | 2A13 | 15474 | | HESTER RJ, 27 NICKLIN CRES, GUELPH, N1H 5E8 | 0 | |
| GNHG | PIPER | PA28 | 28 21842 | 3 | 06 | 1 | 1 | 1 | 1 | 071276 | | 2A13 | 15474 | | MCCLENNON KENNETH W, 154 MAIN ST, WELLINGTON | 0 | |
| GOTF | PIPER | PA28 | 28 26876 | 3 | 06 | 1 | 1 | 2 | 2 | 200576 | | 2A13 | 15474 | | WINDSOR FLG CLUB, BOX 31 AIRPORT RD, WINDSOR, N9A 6J5 | 0 | |
| GNVA | PIPER | PA28 | 87515378 | 3 | 07 | 1 | 1 | 1 | 1 | 170476 | | 2A13 | 15475 | | MITCHELL ED-BERT CLAYTON, 39 BAYMARK RD, THORNHILL | 0 | |
| GODP | PIPER | PA28 | 87425363 | 3 | 06 | 1 | 1 | 2 | 2 | 130576 | | 2A13 | 15474 | | BRADLEY AIR SVCS LTD, CARP ARPT, CARP, KOA 1L0 | 0 | |
| GOC1 | PIPER | PA28 | 87415492 | 3 | 07 | 1 | 1 | 2 | 2 | 160576 | | 2A13 | 15474 | | ST CATHARINES FLG CLUB, BOX 416, S-CATHARINE, L2R 6V9 | 0 | |
| GNVC | PIPER | PA28 | 87525271 | 3 | 06 | 1 | 1 | 2 | 2 | 230476 | | 2A13 | 15475 | | ST CATHARINES FLG CLUB, BOX 416, S-CATHARINE, L2R 6V9 | 0 | |
| GNVV | PIPER | PA28 | 87525257 | 3 | 06 | 1 | 1 | 2 | 2 | 100476 | | 2A13 | 15475 | | BRADLEY AIR SVCS LTD, CARP ARPT, CARP, KOA 1L0 | 0 | |
| GNGX | PIPER | PA28 | 87525146 | 3 | 06 | 1 | 1 | 2 | 2 | 130177 | | 2A13 | 15475 | | TRENT AIR LTD, BOX 446, PETERBOROUGH, K9J 6Z3 | 0 | |
| GLKD | PIPER | PA28 | 28 23807 | 3 | 06 | 1 | 1 | 1 | 1 | 141276 | | 2A13 | 15475 | | DALE BRUCE G, RR1, STRATFORD, N5A 6S2 | 0 | |
| GNFI | PIPER | PA28 | 87515223 | 3 | 07 | 1 | 1 | 2 | 2 | 041275 | | 2A13 | 15474 | | PENINSULA AIR SVC, HAMILTON ARPT, MT HOPE, LOR 1W0 | 0 | |
| GOQV | PIPER | PA28 | 28 25129 | 3 | 06 | 1 | 1 | 2 | 2 | 240776 | | 2A13 | 15474 | | EXPERIMENTAL ACFT, 16 ACRE HTS, SCARBOROUGH, M1H 2N9 | 0 | |
| GNJ1 | PIPER | PA28 | 87125031 | 3 | 06 | 1 | 1 | 1 | 1 | 101276 | | 2A13 | 15474 | | NICHOLSON ENTPRS W, 727 LANSDOWNE AVE, PETERBOROUGH | 0 | |
| GNEF | PIPER | PA28 | 28 22249 | 3 | 06 | 1 | 1 | 1 | 1 | 051276 | | 2A13 | 15474 | | COX DAVID, BOX 1277, WAWA, POS 1K0 | 0 | |
| GODT | PIPER | PA28 | 87425367 | 3 | 06 | 1 | 1 | 2 | 2 | 170576 | | 2A13 | 15474 | | COLLINGWOOD AIR SVCS, BOX 246, COLLINGWOOD, L9Y 3Z5 | 0 | |
| GOUQ | PIPER | PA28 | 87415679 | 3 | 07 | 1 | 1 | 1 | 1 | 040976 | | 2A13 | 15474 | | CASSIDY JOHN, BOX 55, BRAESIDE, KOA 1G0 | 0 | |
| GOBB | PIPER | PA28 | 87415245 | 3 | 07 | 1 | 1 | 2 | 2 | 150277 | | 2A13 | 15474 | | ST CATHARINES FLG CLUB, BOX 416, S-CATHARINE, L2R 6V9 | 0 | |
| GNEG | PIPER | PA28 | 87225143 | 3 | 06 | 1 | 1 | 2 | 2 | 190976 | | 2A13 | 15474 | | COLLINGWOOD AIR SVCS, BOX 246, COLLINGWOOD, L9Y 3Z5 | 0 | |
| GNKZ | PIPER | PA28 | 28 20015 | 3 | 06 | 1 | 1 | 1 | 1 | 300177 | | 2A13 | 15475 | | HARLAND ARTHUR F, 52 BROADLEAF RD, DON MILLS, M3B 1C4 | 0 | |
| GNKY | PIPER | PA28 | 28 20343 | 3 | 05 | 1 | 1 | 1 | 1 | 070576 | | 2A13 | 15475 | | MADER DAVID L, BOX 35, BRESLAU, NOB 1M0 | 0 | |
| GNHI | PIPER | PA28 | 28 3249 | 3 | 07 | 1 | 1 | 1 | 1 | 030276 | | 2A13 | 15474 | | WALCZAK TADEUSZ, 1298 LAKE ST, PETERBOROUGH, K9J 2H2 | 0 | |
| GNBY | PIPER | PA28 | 87325066 | 3 | 06 | 1 | 1 | 1 | 1 | 120976 | | 2A13 | 15474 | | HAUSWIRTH REALTY LTD H, 5803 YONGE ST, WILLOWDALE | 0 | |
| GOXH | PIPER | PA28 | 87515017 | 3 | 07 | 1 | 1 | 2 | 2 | 050976 | | 2A13 | 15474 | | ST CATHARINES FLG CLUB, BOX 416, S-CATHARINE, L2R 6V9 | 0 | |
| GNGV | PIPER | PA28 | 87525131 | 3 | 06 | 1 | 1 | 2 | 2 | 311276 | | 2A13 | 15475 | | BRADLEY AIR SVCS LTD, CARP ARPT, CARP, KOA 1L0 | 0 | |
| GOBL | PIPER | PA28 | 28 25449 | 3 | 06 | 1 | 1 | 1 | 1 | 260476 | | 2A13 | 15474 | | RONDEAU LINCOLN C, 584 TRUDALE COURT, OAKVILLE | 0 | |
| GNGZ | PIPER | PA28 | 87525151 | 3 | 06 | 1 | 1 | 2 | 2 | 160177 | | 2A13 | 15475 | | PENINSULA AIR SVC, HAMILTON ARPT, MT HOPE, LOR 1W0 | 0 | |
| GOBP | PIPER | PA28 | 87425311 | 3 | 06 | 1 | 1 | 2 | 2 | 040476 | | 2A13 | 15474 | | COLLINGWOOD AIR SVCS, BOX 246, COLLINGWOOD, L9Y 3Z5 | 0 | |
| GNFB | PIPER | PA28 | 28 10769 | 3 | 09 | 1 | 1 | 1 | 1 | 020177 | | 2A13 | 15474 | | EATON CH & MCPHERSON RJ, RR4, GUELPH | 0 | |
| GNGE | PIPER | PA28 | 87515261 | 3 | 07 | 1 | 1 | 2 | 2 | 191276 | | 2A13 | 15474 | | BRADLEY AIR SVCS LTD, CARP ARPT, CARP, KOA 1L0 | 0 | |
| GOMF | PIPER | PA28 | 87425368 | 3 | 06 | 1 | 1 | 2 | 2 | 170576 | | 2A13 | 15474 | | PENINSULA AIR SVC, HAMILTON ARPT, MT HOPE, LOR 1W0 | 0 | |

| MARQUES MARKS | TYPE | MODEL | MANUFACTURER'S NUMBER NUMÉRO DU CONSTRUCTEUR | NO. OF ENGINES N. DE MOTEURS | NO. OF SEATS N. DE SIÈGES | NO. OF FUEL TANKS N. DE RÉSERVOIRS | CERT. OF AIRW. OR FLIGHT PERMIT VALID TO CERTIFICAT DE NAVIGABILITE OU PERMIS DE VOL VALABLE JUSQU'AU | REGISTRATION CANCELLED ANNULATION ANNULÉE | AIRCRAFT TYPE APPROVAL OR SPEC. TYPE D'APPROBATION OU DE SPECIFICATIONS | ENGINE MANUFACTURER CONSTRUCTEUR DU MOTEUR | YEAR IMPORTED ANNÉE D'IMPORTATION | OWNER'S NAME AND ADDRESS NOM ET ADRESSE DU PROPRIÉTAIRE | PROVINCE |
|------------------|-------|-------|---|---------------------------------|------------------------------|---------------------------------------|--|--|--|---|--------------------------------------|--|----------|
| GNXK1 | PIPER | PA28 | 28 526 | 3 | 06 | 1 | 1 1 240576 | | 2A13 | 15475 | | DOMINION AIR LEASE, 1945 LAWRENCE W, WESTON, M9N 1H3 | Q |
| GOZZ1 | PIPER | PA28 | 87415104 | 3 | 07 | 1 | 1 1 260876 | | 2A13 | 15474 | | CHORNY BJ, 305 RIVERSIDE DR, TORONTO, M6S 4B3 | Q |
| GOMPI | PIPER | PA28 | 28 5031 | 3 | 07 | 1 | 1 1 110576 | | 2A13 | 15474 | | UNIMADE-DIV OF MAGNA INTL, 582 BOWEN RD, CONCORD | Q |
| GNFU1 | PIPER | PA28 | 28 26248 | 3 | 06 | 1 | 1 1 011176 | | 2A13 | 15474 | | COACHMAN T, ETAL, C/O 492 BOBOLINK RD, MISSISSAUGA | Q |
| GNHQ1 | PIPER | PA28 | 87325059 | 3 | 06 | 1 | 1 2 010476 | | 2A13 | 15475 | | LOYAL-AIR LTD, BOX 322, BELLEVILLE, K8N 5A5 | Q |
| GOZY1 | PIPER | PA28 | 87415233 | 3 | 07 | 1 | 1 1 260876 | | 2A13 | 15474 | | KUEHNL WALTER, 120 REDWATER DR, REXDALE, M9W 2A2 | Q |
| GODQ1 | PIPER | PA28 | 87415509 | 3 | 07 | 1 | 1 2 240576 | | 2A13 | 15474 | | ST CATHARINES FLG CLUB, BOX 416, S-CATHARINE, L2R 6V9 | Q |
| GNVE1 | PIPER | PA28 | 87525277 | 3 | 06 | 1 | 1 2 200476 | | 2A13 | 15475 | | ST CATHARINES FLG CLUB, BOX 416, S-CATHARINE, L2R 6V9 | Q |
| GNWV1 | PIPER | PA28 | 87525282 | 3 | 06 | 1 | 1 2 060576 | | 2A13 | 15475 | | VOYAGEUR AIRWAYS LTD, BOX 54, NORTH BAY, P1B 8G8 | Q |
| GNWT1 | PIPER | PA28 | 28 26930 | 3 | 06 | 1 | 1 1 020576 | | 2A13 | 15474 | | WINTER & ASSOC RE, 77 CITY CENTRE DR, MISSISSAUGA | Q |
| GTAP1 | PIPER | PA28 | 28 3544 | 3 | 07 | 1 | 1 1 300476 | | 2A13 | 15474 | | PIPER LEON B, ETAL, 3190 ASKIN BLVD, WINDSOR N9E 3J3 | Q |
| CCS1 | PIPER | PA28 | 87325394 | 3 | 06 | 1 | 1 1 060476 | | 2A13 | 15573 | | GROBEAU N, 900 BELVEDERE SUD, SHERBROOKE, J1H 4C3 | Q |
| BOU1 | PIPER | PA28 | 28 21687 | 3 | 06 | 1 | 1 1 070776 | | 2A13 | 15570 | | INDL TRACTORS & SUPPLY, 2050 FRANCES HUGHES, LAVAL | Q |
| AQQ1 | PIPER | PA28 | 28 26839 | 3 | 06 | 1 | 1 2 040576 | | 2A13 | 15570 | | AEROBEC LTEE, CP 1, AEROPORT QUEBEC, STE-FOY G2E 3L9 | Q |
| AQN1 | PIPER | PA28 | 28 26834 | 3 | 06 | 1 | 1 2 150676 | | 2A13 | 15570 | | AEROBEC LTEE, CP 1, AEROPORT QUEBEC, STE-FOY G2E 3L9 | Q |
| AQN1 | PIPER | PA28 | 28 26875 | 3 | 06 | 1 | 1 2 180576 | | 2A13 | 15570 | | LETOURNAIR INC, 2025 RUE DE L'AEROPORT, BELOEIL | Q |
| CFU1 | PIPER | PA28 | 28 22086 | 3 | 06 | 1 | 1 1 190576 | | 2A13 | 15573 | | BOUCHARD RAYMOND, 141 CH ST-ANDRE, JONQUIERE, G7X 7P5 | Q |
| ENI1 | PIPER | PA28 | 28 51 | 3 | 06 | 1 | 1 1 080376 | | 2A13 | 15574 | | ROUSSEAU DENIS, 19-92 RUE EST, THETFORD MINES | Q |
| DWQ1 | PIPER | PA28 | 28 24305 | 3 | 06 | 1 | 1 2 120576 | | 2A13 | 15571 | | LETOURNAIR INC, 2025 RUE DE L'AEROPORT, BELOEIL | Q |
| DIQ1 | PIPER | PA28 | 87225459 | 3 | 06 | 1 | 1 2 280676 | | 2A13 | 15572 | | WON-DEL AVN LTD, 6200 AIRPORT RD, ST-HUBERT, J3Y 5K2 | Q |
| ERH1 | PIPER | PA28 | 87225283 | 3 | 06 | 1 | 1 1 170976 | | 2A13 | 15573 | | ADAM LUMBER LTD, 4615 FOSTER ST, WATERLOO | Q |
| DVQ1 | PIPER | PA28 | 28 25145 | 3 | 06 | 1 | 1 2 260776 | | 2A13 | 15573 | | AIRGAVA LTEE, CP 1950, SCHEFFERVILLE, G0G 2T0 | Q |
| DUD1 | PIPER | PA28 | 28 26578 | 3 | 06 | 1 | 1 1 160776 | | 2A13 | 15573 | | DOYON ANDREA, ST-VICTOR DE BEAUCE, BEAUCE, G0M 2B0 | Q |
| EEW1 | PIPER | PA28 | 28 23793 | 3 | 06 | 1 | 1 1 270876 | | 2A13 | 15573 | | CORRY GEOFFREY, 322 D'AVIGNON BLVD, COWANSVILLE | Q |
| EYH1 | PIPER | PA28 | 87425156 | 3 | 06 | 1 | 1 2 080177 | | 2A13 | 15573 | | WON-DEL AVN LTD, 6200 AIRPORT RD, ST-HUBERT, J3Y 5K2 | Q |
| EYV1 | PIPER | PA28 | 87425254 | 3 | 06 | 1 | 1 2 040376 | | 2A13 | 15574 | | WON-DEL AVN LTD, 6200 AIRPORT RD, ST-HUBERT, J3Y 5K2 | Q |
| FPL1 | PIPER | PA28 | 28 21700 | 3 | 06 | 1 | 1 1 220476 | | 2A13 | 15573 | | LAROCHE PHILIPPE, 4443 DUMAS, PIERREFONDS, H9A 2T7 | Q |
| FUP1 | PIPER | PA28 | 87415029 | 3 | 07 | 1 | 1 1 231076 | | 2A13 | 15573 | | LYNVER IMPORTATIONS, 902-1435 BLEURY ST, MONTREAL | Q |
| GJGL1 | PIPER | PA28 | 87325486 | 3 | 06 | 1 | 1 2 240576 | | 2A13 | 15573 | | WON-DEL AVN LTD, 6200 AIRPORT RD, ST-HUBERT, J3Y 5K2 | Q |
| GCSL1 | PIPER | PA28 | 87325625 | 3 | 06 | 1 | 1 2 070876 | | 2A13 | 15573 | | WON-DEL AVN LTD, 6200 AIRPORT RD, ST-HUBERT, J3Y 5K2 | Q |
| GJCL1 | PIPER | PA28 | 87325390 | 3 | 06 | 1 | 1 2 160476 | | 2A13 | 15573 | | WON-DEL AVN LTD, 6200 AIRPORT RD, ST-HUBERT, J3Y 5K2 | Q |
| GGKL1 | PIPER | PA28 | 87305350 | 3 | 06 | 1 | 1 2 060476 | | 2A13 | 15573 | | WON-DEL AVN LTD, 6200 AIRPORT RD, ST-HUBERT, J3Y 5K2 | Q |
| FEC1 | PIPER | PA28 | 87425042 | 3 | 06 | 1 | 1 2 121076 | | 2A13 | 15573 | | LAURENTIDE AVN LTD, BOX 170, SA-BELLEVUE, H9X 3L5 | Q |
| FKFL1 | PIPER | PA28 | 28 26905 | 3 | 06 | 1 | 1 1 270776 | | 2A13 | 15572 | | RAYMOND R & DESROSIERS J, 381 AVE PARC, LOUISEVILLE | Q |
| IHS1 | PIPER | PA28 | 87325042 | 3 | 06 | 1 | 1 2 151176 | | 2A13 | 15572 | | LETOURNAIR INC, 2025 RUE DE L'AEROPORT, BELOEIL | Q |
| IHP1 | PIPER | PA28 | 87305036 | 3 | 07 | 1 | 1 2 280976 | | 2A13 | 15572 | | WON-DEL AVN LTD, 6200 AIRPORT RD, ST-HUBERT, J3Y 5K2 | Q |
| NRU1 | PIPER | PA28 | 28 137 | 3 | 06 | 1 | 1 1 251064 | | 2A13 | 15561 | | SALE REPORTED/VENTE SIGNALÉE | Q |
| OSZ1 | PIPER | PA28 | 28 562 | 3 | 06 | 1 | 1 1 250576 | | 2A13 | 15570 | | THIVIERGE NORMAND, 925 POIRIER, MCMASTERVILLE | Q |
| QEN1 | PIPER | PA28 | 28 26219 | 3 | 06 | 1 | 1 2 140174 | | 2A13 | 15569 | | ECOLE AVN DE SHERBROOKE, CP 1241, SHERBROOKE, J1H 5L7 | Q |
| SDUL1 | PIPER | PA28 | 28 20857 | 3 | 05 | 1 | 1 1 270776 | | 2A13 | 15565 | | PELLETIER ROLAND, 1159 BOISJOLI, HAUTERIVE | Q |
| ROUL1 | PIPER | PA28 | 28 20506 | 3 | 05 | 1 | 1 1 200576 | | 2A13 | 15564 | | DAVIS NELSON, RR1, KIRKS FERRY | Q |
| SDWL1 | PIPER | PA28 | 28 21057 | 3 | 06 | 1 | 1 1 120976 | | 2A13 | 15565 | | GINGRAS RENE, 731-4 AVE O, AMOS, J9T 1R2 | Q |
| SDV1 | PIPER | PA28 | 28 20963 | 3 | 06 | 1 | 1 1 040776 | | 2A13 | 15565 | | DADUST J ALBERT & ALBERT JR, 86 PRIMEAU, CHATEAUGUAY | Q |
| RSS1 | PIPER | PA28 | 28 23417 | 3 | 06 | 1 | 1 1 090776 | | 2A13 | 15570 | | BOULIANNNE MH, 635 PERREAU E, ROUYN | Q |
| TVU1 | PIPER | PA28 | 87225121 | 3 | 06 | 1 | 1 2 150177 | | 2A13 | 15571 | | AEROBEC LTEE, CP 1, AEROPORT QUEBEC, STE-FOY G2E 3L9 | Q |
| TUD1 | PIPER | PA28 | 28 3668 | 3 | 07 | 1 | 1 1 150476 | | 2A13 | 15570 | | BROUGHTON CONSTR CO, ST-PIERRE DE BROUGHTON, G0N 1T0 | Q |
| TPLL1 | PIPER | PA28 | 28 24195 | 3 | 06 | 1 | 1 1 020377 | | 2A13 | 15572 | | PROULX REAL, 3711 RUE LAVIOLETTE, TROIS-RIVIERES | Q |
| UKW1 | PIPER | PA28 | 28 21934 | 3 | 06 | 1 | 1 1 100276 | | 2A13 | 15566 | | LEPACK AUTOMOBILE INC, 50-4 AVE, VAL D'OR | Q |

| MARKING MARQUES | TYPE | MODEL | MANUFACTURER'S NUMBER NUMÉRO DU CONSTRUCTEUR | COUNTRY OF MANUFACTURE PAYS DE CONSTRUCTION | GROSS WEIGHT POIDS BRUT | LAND - SEA - AIR AERES - ALTEURS - SITES | D. ORG. & N. | J. SER. DU J. E. N. | NO. OF ENGINES NOMBRE DE MOTEURS | PURPOSE DESTINE A | CERT. OF AIRW. OR FLIGHT PERMIT VALID TO CERTIFICAT DE NAVIGABILITE OU PERMIS DE VOL VALABLE JUSQU'AU | REGISTRATION CANCELLED IMMATRICULATION ANNULEE | AIRCRAFT TYPE APPROVAL OR SPEC TYPE D'APPROBATION OU DE SPECIFICATIONS | ENGINE MANUFACTURER CONSTRUCTEUR DU MOTEUR | OWNER'S NAME AND ADDRESS NOM ET ADRESSE DU PROPRIETAIRE | | PROVINCE |
|--------------------|-------|-------|---|--|----------------------------|---|--------------|---------------------|-------------------------------------|----------------------|--|---|---|---|--|-------------------------------------|----------|
| | | | | | | | | | | | | | | | YEAR BUILT ANNEE DE CONSTRUCTION | YEAR BUILT ANNEE DE CONSTRUCTION | |
| TDV | PIPER | PA28 | 28 23587 | 3 06 | 1 | 1 | 1 | 1 | 1 | 100776 | | 2A13 | 15572 | NOLET RICHARD, BOX 452, NORANDA | Q | | |
| TVV | PIPER | PA28 | 87225123 | 3 06 | 1 | 1 | 1 | 2 | 1 | 131276 | | 2A13 | 15571 | WON-DEL AVN LTD, 6200 AIRPORT RD, ST-HUBERT, J3Y 5K2 | Q | | |
| USC | PIPER | PA28 | 28 4711 | 3 07 | 1 | 1 | 1 | 1 | 1 | 211176 | | 2A13 | 15568 | OREFICE F & DI TOMASSO J, 425 DU DOMAINE, ST-BRUNO | Q | | |
| TVV | PIPER | PA28 | 87225418 | 3 06 | 1 | 1 | 1 | 2 | 1 | 060676 | | 2A13 | 15572 | B H AVIATION LTEE, CP 224, VICTORIAVILLE, G6P 6S8 | Q | | |
| USW | PIPER | PA28 | 28 22338 | 3 06 | 1 | 1 | 1 | 1 | 1 | 011276 | | 2A13 | 15566 | EXPERIMENTAL ACFT, 202 CHAPLEAU ST, DOLLARD ORMEAUX | Q | | |
| TCF | PIPER | PA28 | 87305425 | 3 07 | 1 | 1 | 1 | 2 | 1 | 300576 | | 2A13 | 15573 | SIMARD M, ETAL, 415 RUE COLLARD OUEST, ALMA G8B 1N1 | Q | | |
| UKU | PIPER | PA28 | 28 21932 | 3 06 | 1 | 1 | 1 | 1 | 1 | 280576 | | 2A13 | 15568 | DUPOIS REAL R, 2136 JESSOP AVE, LAVAL | Q | | |
| TVV | PIPER | PA28 | 87225125 | 3 06 | 1 | 1 | 1 | 2 | 1 | 200277 | | 2A13 | 15571 | LETOURNAIR INC, 2025 RUE DE L'AEROPORT, BELOEIL | Q | | |
| TET | PIPER | PA28 | 28 24450 | 3 06 | 1 | 1 | 1 | 1 | 1 | 160876 | | 2A13 | 15572 | BEAULIEU CLEMENT, 2-3573 ROUEN, MONTREAL | Q | | |
| VPJ | PIPER | PA28 | 28 3974 | 3 07 | 1 | 1 | 1 | 1 | 1 | 250276 | | 2A13 | 15567 | DE CAEN GORDON, 1424 RUE MAISONNEUVE, MONT JOLI | Q | | |
| VPJ | PIPER | PA28 | 28 3956 | 3 07 | 1 | 1 | 1 | 2 | 1 | 080576 | | 2A13 | 15567 | AIR SATELLITE INC, 1025 RUE MORAIN, HAUTERIVE | Q | | |
| WHN | PIPER | PA28 | 28 23796 | 3 06 | 1 | 1 | 1 | 1 | 1 | 121276 | | 2A13 | 15567 | FORTIN M & BROUARD R, 46 CHARLES GUAY, BAIE COMEAU | Q | | |
| WHL | PIPER | PA28 | 28 23747 | 3 06 | 1 | 1 | 1 | 1 | 1 | 080676 | | 2A13 | 15567 | DOBRENSKY M, 102-1295 LAJOIE, OUTREMONT, MTL H2V 1P4 | Q | | |
| WDR | PIPER | PA28 | 28 23431 | 3 06 | 1 | 1 | 1 | 1 | 1 | 160776 | | 2A13 | 15567 | TOMARO PAUL, 62 LISIEUX ST, TOURAINE, POINTE GATINEAU | Q | | |
| WHM | PIPER | PA28 | 28 23766 | 3 06 | 1 | 1 | 1 | 2 | 1 | 150976 | | 2A13 | 15567 | SEPT ILES AERO CLUB INC, BOX 575, SEPT ILES | Q | | |
| VNP | PIPER | PA28 | 28 22983 | 3 06 | 1 | 1 | 1 | 2 | 1 | 190376 | | 2A13 | 15567 | SEPT ILES AERO CLUB INC, BOX 575, SEPT ILES | Q | | |
| UYG | PIPER | PA28 | 28 24367 | 3 06 | 1 | 1 | 1 | 1 | 1 | 130376 | | 2A13 | 15568 | SAMLAL RUDOLPH, 3350 BAHAMA, BROSSARD, J4Z 2R4 | Q | | |
| VPX | PIPER | PA28 | 28 22951 | 3 06 | 1 | 1 | 1 | 1 | 1 | 290476 | | 2A13 | 15567 | COSETTE GILLES, 108-318 DES PRAIRIES, LAVAL, H7N 2V3 | Q | | |
| WDR | PIPER | PA28 | 28 23294 | 3 06 | 1 | 1 | 1 | 1 | 1 | 130776 | | 2A13 | 15567 | ROVITAT INC, 579 STE MARGUERITE O, ST-LOUIS FRANCE | Q | | |
| VNO | PIPER | PA28 | 28 23145 | 3 06 | 1 | 1 | 1 | 2 | 1 | 070876 | | 2A13 | 15567 | ECOLE AIR MONT LAURIER, CP 3, MONT-LAURIER | Q | | |
| WHI | PIPER | PA28 | 28 23669 | 3 06 | 1 | 1 | 1 | 1 | 1 | 270876 | | 2A13 | 15567 | TREMBLAY SERGE, 55 BOUSQUET, JOLIETTE, J6E 2C9 | Q | | |
| XAX | PIPER | PA28 | 28 24637 | 3 06 | 1 | 1 | 1 | 1 | 1 | 280576 | | 2A13 | 15568 | CARPIN PATRICK, 462 DE BEAUCAIRE, LAVAL, H7N 4P1 | Q | | |
| XAY | PIPER | PA28 | 28 24659 | 3 06 | 1 | 1 | 1 | 2 | 1 | 240776 | | 2A13 | 15568 | AERO CLUB DE RIMOUSKI INC, 599-3 RUE EST, RIMOUSKI | Q | | |
| XTV | PIPER | PA28 | 28 25402 | 3 06 | 1 | 1 | 1 | 1 | 1 | 060177 | | 2A13 | 15568 | RIENDEAU MICHEL, 511-300 COTE VERTU, ST LAURENT | Q | | |
| YDF | PIPER | PA28 | 28 25827 | 3 06 | 1 | 1 | 1 | 2 | 1 | 220576 | | 2A13 | 15569 | WON-DEL AVN LTD, 6200 AIRPORT RD, ST-HUBERT, J3Y 5K2 | Q | | |
| YLM | PIPER | PA28 | 28 25727 | 3 06 | 1 | 1 | 1 | 2 | 1 | 220576 | | 2A13 | 15569 | WON-DEL AVN LTD, 6200 AIRPORT RD, ST-HUBERT, J3Y 5K2 | Q | | |
| YLG | PIPER | PA28 | 28 25742 | 3 06 | 1 | 1 | 1 | 2 | 1 | 290570 | | 2A13 | 15569 | AEROBEC LTEE, CP 1, AEROPORT QUEBEC, STE-FOY G2E 3L9 | Q | | |
| YPF | PIPER | PA28 | 28 25853 | 3 06 | 1 | 1 | 1 | 1 | 1 | 300475 | | 2A13 | 15569 | LARCHE RW, 118 FROMENT ST, HULL | Q | | |
| XGC | PIPER | PA28 | 28 22355 | 3 06 | 1 | 1 | 1 | 1 | 1 | 231076 | | 2A13 | 15568 | CHESLEY J, 231 DAVIGNON, DOLLARD DES ORMEAUX, H9B 1Y4 | Q | | |
| YOP | PIPER | PA28 | 28 26529 | 3 06 | 1 | 1 | 1 | 2 | 1 | 041176 | | 2A13 | 15569 | SEPT ILES AERO CLUB INC, BOX 575, SEPT ILES | Q | | |
| XRH | PIPER | PA28 | 28 24845 | 3 06 | 1 | 1 | 1 | 2 | 1 | 060776 | | 2A13 | 15568 | BAGOTVILLE FLG CLUB, BOX 370, CFB BAGOTVILLE | Q | | |
| ZHE | PIPER | PA28 | 28 5263 | 3 07 | 1 | 1 | 1 | 1 | 1 | 020976 | | 2A13 | 15570 | SALE REPORTED/VENTE SIGNALÉE | Q | | |
| YZG | PIPER | PA28 | 28 21256 | 3 06 | 1 | 1 | 1 | 1 | 1 | 180676 | | 2A13 | 15569 | LAPINTE MARCEL, 788-4 RUE, CHIBOUGAMAU | Q | | |
| ZHL | PIPER | PA28 | 28 22621 | 3 06 | 1 | 1 | 1 | 1 | 1 | 091075 | | 2A13 | 15570 | POULIN HERVE, 600C-1 AVE, BEAUCEVILLE EST, G0S 1A0 | Q | | |
| ZWB | PIPER | PA28 | 28 20671 | 3 05 | 1 | 1 | 1 | 1 | 1 | 220576 | | 2A13 | 15571 | BOBB ABRAHAM, 4685 MACKENZIE ST, MONTREAL | Q | | |
| FGPR | PIPER | PA28 | 28 25204 | 3 06 | 1 | 1 | 1 | 2 | 1 | 040776 | | 2A13 | 15573 | AIR BROMONT LTEE, CP 29, BROMONT, JOE 1L0 | Q | | |
| FFKG | PIPER | PA28 | 28 26209 | 3 06 | 1 | 1 | 1 | 2 | 1 | 100876 | | 2A13 | 15572 | AERO BONAVENTURE INC, BOX 446, BONAVENTURE, G0C 1E0 | Q | | |
| FFTQ | PIPER | PA28 | 28 25931 | 3 06 | 1 | 1 | 1 | 1 | 1 | 100277 | | 2A13 | 15573 | BELLEMARE MAURICE, 1141 BOUL DES LAURENTIDES, LAVAL | Q | | |
| FYPV | PIPER | PA28 | 28 25917 | 3 06 | 1 | 1 | 1 | 1 | 1 | 160776 | | 2A13 | 15569 | BELIVEAU JACQUES, 155 ST JEAN BAPTISTE, OKA, J0N 1E0 | Q | | |
| GADM | PIPER | PA28 | 87325357 | 3 06 | 1 | 1 | 1 | 1 | 1 | 100476 | | 2A13 | 15575 | LEFEBVRE VINCENT F, 120-DE FLANDRE, ST LAMBERT | Q | | |
| GAAQ | PIPER | PA28 | 28 20356 | 3 06 | 1 | 1 | 1 | 1 | 1 | 201176 | | 2A13 | 15574 | PLANTE ETIENNE, 6401 MIGNAULT, MONTREAL, H1M 1Y9 | Q | | |
| GDTU | PIPER | PA28 | 87625126 | 3 06 | 1 | 1 | 1 | 2 | 1 | 020277 | | 2A13 | 15576 | WON-DEL AVN LTD, 6200 AIRPORT RD, ST-HUBERT, J3Y 5K2 | Q | | |
| GAOP | PIPER | PA28 | 28 22520 | 3 06 | 1 | 1 | 1 | 2 | 1 | 090576 | | 2A13 | 15575 | AERO CLUB DE VALCOURT INC, RR3, VALCOURT, JOE 2L0 | Q | | |
| GAOO | PIPER | PA28 | 87325522 | 3 06 | 1 | 1 | 1 | 2 | 1 | 140476 | | 2A13 | 15575 | AERO CLUB DE SOREL LTEE, CP 142, SOREL, J3P 5N6 | Q | | |
| FYT8 | PIPER | PA28 | 28 25500 | 3 06 | 1 | 1 | 1 | 2 | 1 | 270576 | | 2A13 | 15569 | STE THERESE AVN INC, 115 MARIE-JOSEE, S-LOUIS-TER | Q | | |
| GAUR | PIPER | PA28 | 87125431 | 3 06 | 1 | 1 | 1 | 2 | 1 | 081076 | | 2A13 | 15574 | LETOURNAIR INC, 2025 RUE DE L'AEROPORT, BELOEIL | Q | | |
| GAKO | PIPER | PA28 | 87325137 | 3 06 | 1 | 1 | 1 | 2 | 1 | 020676 | | 2A13 | 15575 | WON-DEL AVN LTD, 6200 AIRPORT RD, ST-HUBERT, J3Y 5K2 | Q | | |
| GAXZ | PIPER | PA28 | 87325520 | 3 06 | 1 | 1 | 1 | 1 | 1 | 120376 | | 2A13 | 15575 | BELANGER ROGER, 26 DAVIS, ST-BRUNO | Q | | |

| MAIENRCS NUMEROUS | TYPE | MODEL | MANUFACTURER'S NUMBER | NUMERO DU CONSTRUCTEUR | COUNTRY OF MANUFACTURE | CROSS WEIGHT | LAND - SEA - BU | NO OF ENGINES | CERTIF. OF NAVIGABILITE | REGISTRATION CANCELLED | AIRCRAFT TYPE APPROVAL OR SPECS. | OWNER'S NAME AND ADDRESS | PROVINCE | |
|--------------------------|-------|--------|-----------------------|------------------------|------------------------|-----------------|-----------------|---------------|-------------------------|------------------------|---|--------------------------------|---|---|
| CAT. A.C. CAT D'AVIATION | | MODELE | | PAIS DE CONSTRUCTION | POIDS PERMIS | LAND - SEA - BU | NO OF ENGINES | PERMIS A | DE VALABLE JUSQU'AU | REGISTRATION CANCELLED | TYPE D'APPROBATION OU DE SPECIFICATIONS | NOM ET ADRESSE DU PROPRIETAIRE | | |
| | | | | | | | | | | | | | | |
| GAQR1 | PIPER | PA28 | 28 26779 | 3 | 06 | 1 | 1 | 1 | 201176 | | 2A13 | 15574 | BEAULIEU AUGUSTE, 332 RUE POTVIN, ROBERVAL, G8H 1R7 | Q |
| GGV81 | PIPER | PA28 | 87625052 | 3 | 06 | 1 | 1 | 2 | 211076 | | 2A13 | 15575 | WON-DEL AVN LTD, 6200 AIRPORT RD, ST-HUBERT, J3Y 5K2 | Q |
| GGVA1 | PIPER | PA28 | 87615028 | 3 | 07 | 1 | 1 | 2 | 231076 | | 2A13 | 15575 | AEROBEC LTEE, CP 1, AEROPORT QUEBEC, STE-FOY G2E 3L9 | Q |
| GNNC1 | PIPER | PA28 | 87525199 | 3 | 06 | 1 | 1 | 2 | 200276 | | 2A13 | 15575 | WON-DEL AVN LTD, 6200 AIRPORT RD, ST-HUBERT, J3Y 5K2 | Q |
| GNND1 | PIPER | PA28 | 87515348 | 3 | 07 | 1 | 1 | 2 | 250376 | | 2A13 | 15575 | WON-DEL AVN LTD, 6200 AIRPORT RD, ST-HUBERT, J3Y 5K2 | Q |
| GOZH1 | PIPER | PA28 | 87515193 | 3 | 07 | 1 | 1 | 2 | 061276 | | 2A13 | 15575 | LAURENTIDE AVN LTD, BOX 170, SA-BELLEVUE, H9X 3L5 | Q |
| GMAR1 | PIPER | PA28 | 87225122 | 3 | 06 | 1 | 1 | 2 | 251176 | | 2A13 | 15574 | L'ETOURNAIR INC, 2025 RUE DE L'AEROPORT, BELOEIL | Q |
| GNGH1 | PIPER | PA28 | 87525138 | 3 | 06 | 1 | 1 | 2 | 070177 | | 2A13 | 15575 | WON-DEL AVN LTD, 6200 AIRPORT RD, ST-HUBERT, J3Y 5K2 | Q |
| GQAR1 | PIPER | PA28 | 87415268 | 3 | 07 | 1 | 1 | 1 | 250277 | | 2A13 | 15574 | HAMM K & DESNOYERS RP, 12876 PLAISANCE, PIERREFONDS | Q |
| GODR1 | PIPER | PA28 | 87425337 | 3 | 06 | 1 | 1 | 2 | 080576 | | 2A13 | 15574 | AEROBEC LTEE, CP 1, AEROPORT QUEBEC, STE-FOY G2E 3L9 | Q |
| GOBM1 | PIPER | PA28 | 87415273 | 3 | 07 | 1 | 1 | 1 | 240576 | | 2A13 | 15574 | POULIN CAIUS, 275 CARTIER AVE, LA GAUDELOUPE, GOM 1GQ | Q |
| GNIW1 | PIPER | PA28 | 87525171 | 3 | 06 | 1 | 1 | 2 | 300177 | | 2A13 | 15575 | WON-DEL AVN LTD, 6200 AIRPORT RD, ST-HUBERT, J3Y 5K2 | Q |
| GNIW1 | PIPER | PA28 | 87515338 | 3 | 07 | 1 | 1 | 2 | 090476 | | 2A13 | 15575 | AEROBEC LTEE, CP 1, AEROPORT QUEBEC, STE-FOY G2E 3L9 | Q |
| GUIN1 | PIPER | PA28 | 87525316 | 3 | 06 | 1 | 1 | 2 | 300976 | | 2A13 | 15575 | AEROBEC LTEE, CP 1, AEROPORT QUEBEC, STE-FOY G2E 3L9 | Q |
| GUBX1 | PIPER | PA28 | 87415571 | 3 | 07 | 1 | 1 | 1 | 100776 | | 2A13 | 15575 | MELODIE AIR LTEE, 1235 RUE BOURGOGNE, CHAMBLY | Q |
| GUFK1 | PIPER | PA28 | 28 25203 | 3 | 05 | 1 | 1 | 2 | 191176 | | 2A13 | 15575 | STE-MARIE AIR, ARPT STE-MARIE, ST-JEROME, JOR 1A0 | Q |
| GUGH1 | PIPER | PA28 | 87525220 | 3 | 06 | 1 | 1 | 2 | 171276 | | 2A13 | 15575 | AEROBEC LTEE, CP 1, AEROPORT QUEBEC, STE-FOY G2E 3L9 | Q |
| GUHJ1 | PIPER | PA28 | 87525112 | 3 | 06 | 1 | 1 | 2 | 190277 | | 2A13 | 15575 | WON-DEL AVN LTD, 6200 AIRPORT RD, ST-HUBERT, J3Y 5K2 | Q |
| GUGA1 | PIPER | PA28 | 87515099 | 3 | 07 | 1 | 1 | 2 | 300976 | | 2A13 | 15575 | AEROBEC LTEE, CP 1, AEROPORT QUEBEC, STE-FOY G2E 3L9 | Q |
| GUBE1 | PIPER | PA28 | 28 26572 | 3 | 06 | 1 | 1 | 2 | 080876 | | 2A13 | 15575 | SALE REPORTED/VENTE SIGNEE | Q |
| AJPI1 | PIPER | PA28 | 28 26631 | 3 | 06 | 1 | 1 | 2 | 190976 | | 2A13 | 15669 | GANDER FLYING CLUB, BOX 313, GANDER | F |
| AJYJ1 | PIPER | PA28 | 28 5419 | 3 | 07 | 1 | 1 | 1 | 280276 | | 2A13 | 15669 | SALE REPORTED/VENTE SIGNEE | F |
| AUZJ1 | PIPER | PA28 | 28 24723 | 3 | 06 | 1 | 1 | 2 | 280476 | | 2A13 | 15670 | TERRA NOVA DVLMT LTD, BOX 8430, ST JOHN'S | F |
| XRHL1 | PIPER | PA28 | 28 24942 | 3 | 06 | 1 | 1 | 2 | 210676 | | 2A13 | 15668 | GANDER FLYING CLUB, BOX 313, GANDER | F |
| ZUKJ1 | PIPER | PA28 | 87125435 | 3 | 06 | 1 | 1 | 2 | 230876 | | 2A13 | 15671 | TERRA NOVA DVLMT LTD, BOX 8430, ST JOHN'S | F |
| FUSM1 | PIPER | PA28 | 28 22212 | 3 | 09 | 1 | 1 | 1 | 130676 | | 2A13 | 15666 | SNOW JOHN A, 3 STONEHENGE PL, CORNER BROOK, A2H 3B4 | F |
| BLEL1 | PIPER | PA28 | 87225558 | 3 | 06 | 1 | 1 | 2 | 081076 | | 2A13 | 15672 | AIR BATHURST LTD, BOX 245, BATHURST, E2A 3Z2 | K |
| GJAJ1 | PIPER | PA28 | 87325306 | 3 | 06 | 1 | 1 | 2 | 260377 | | 2A13 | 15673 | MONCTON FLYING CLUB, BOX 341, MONCTON, E1C 8L4 | K |
| IHOL1 | PIPER | PA28 | 87225579 | 3 | 06 | 1 | 1 | 2 | 201076 | | 2A13 | 15672 | FREDERICTON FLG CLUB INC, BOX 652, FREDERICTON | K |
| NXJL1 | PIPER | PA28 | 28 674 | 3 | 07 | 1 | 1 | 1 | 260775 | | 2A13 | 15663 | TITUS DAVID H, 96 WILTON ST, SAINT JOHN, E2J 1H8 | K |
| RXVL1 | PIPER | PA28 | 28 20649 | 3 | 05 | 1 | 1 | 1 | 141176 | | 2A13 | 15665 | GARDNER KATHRYN H, 2-26 BURLINGTON, MONCTON, E1E 1Y7 | K |
| QZOL1 | PIPER | PA28 | 87125572 | 3 | 06 | 1 | 1 | 2 | 200177 | | 2A13 | 15671 | AIR BATHURST LTD, BOX 245, BATHURST, E2A 3Z2 | K |
| RTVL1 | PIPER | PA28 | 28 20376 | 3 | 06 | 1 | 1 | 1 | 130576 | | 2A13 | 15666 | SALE REPORTED/VENTE SIGNEE | K |
| WHOL1 | PIPER | PA28 | 28 23868 | 3 | 06 | 1 | 1 | 1 | 190177 | | 2A13 | 15667 | LEVESQUE GEORGES C, 220 VICTORIA, EDMONDSTON, E3V 2H9 | K |
| WDTL1 | PIPER | PA28 | 28 23444 | 3 | 06 | 1 | 1 | 2 | 170274 | | 2A13 | 15667 | SAINT JOHN FLYING CLUB, SAINT JOHN ARPT, SAINT JOHN | K |
| YKRL1 | PIPER | PA28 | 28 25720 | 3 | 06 | 1 | 1 | 2 | 250377 | | 2A13 | 15669 | FREDERICTON FLG CLUB INC, BOX 652, FREDERICTON | K |
| YPUL1 | PIPER | PA28 | 28 25916 | 3 | 06 | 1 | 1 | 2 | 150576 | | 2A13 | 15669 | FUNDY AVN LTD, BOX 6036 STN A, SAINT JOHN, E2L 4R5 | K |
| YKSL1 | PIPER | PA28 | 28 25719 | 3 | 06 | 1 | 1 | 2 | 270377 | | 2A13 | 15669 | FREDERICTON FLG CLUB INC, BOX 652, FREDERICTON | K |
| YTJL1 | PIPER | PA28 | 28 25973 | 3 | 06 | 1 | 1 | 2 | 280576 | | 2A13 | 15669 | FUNDY AVN LTD, BOX 6036 STN A, SAINT JOHN, E2L 4R5 | K |
| ZJOL1 | PIPER | PA28 | 87125426 | 3 | 06 | 1 | 1 | 2 | 300476 | | 2A13 | 15671 | FUNDY AVN LTD, BOX 6036 STN A, SAINT JOHN, E2L 4R5 | K |
| FWZC1 | PIPER | PA28 | 28 24412 | 3 | 06 | 1 | 1 | 1 | 100676 | | 2A13 | 15668 | SALE REPORTED/VENTE SIGNEE | K |
| GDTL1 | PIPER | PA28 | 87625123 | 3 | 06 | 1 | 1 | 2 | 290177 | | 2A13 | 15676 | MONCTON FLYING CLUB, BOX 341, MONCTON, E1C 8L4 | K |
| GDBL1 | PIPER | PA28 | 87615067 | 3 | 07 | 1 | 1 | 2 | 130277 | | 2A13 | 15676 | FRONTAIR LTD, 109 RICE ST, EDMONDSTON, E3V 1T3 | K |
| GOBQ1 | PIPER | PA28 | 87415374 | 3 | 06 | 1 | 1 | 2 | 290377 | | 2A13 | 15674 | MONCTON FLYING CLUB, BOX 341, MONCTON, E1C 8L4 | K |
| GNBO1 | PIPER | PA28 | 87525080 | 3 | 06 | 1 | 1 | 2 | 131176 | | 2A13 | 15674 | MONCTON FLYING CLUB, BOX 341, MONCTON, E1C 8L4 | K |
| GNUA1 | PIPER | PA28 | 87525240 | 3 | 06 | 1 | 1 | 2 | 270376 | | 2A13 | 15675 | FUNDY AVN LTD, BOX 6036 STN A, SAINT JOHN, E2L 4R5 | K |
| GNVD1 | PIPER | PA28 | 87515382 | 3 | 07 | 1 | 1 | 2 | 240476 | | 2A13 | 15675 | MONCTON FLYING CLUB, BOX 341, MONCTON, E1C 8L4 | K |
| GOXJ1 | PIPER | PA28 | 87525005 | 3 | 06 | 1 | 1 | 2 | 130976 | | 2A13 | 15674 | MONCTON FLYING CLUB, BOX 341, MONCTON, E1C 8L4 | K |

| MARKING -MARBUTS | TYPE | MODEL | MANUFACTURER'S NUMBER NUMÉRO DU CONSTRUCTEUR | COUNTRY OF MANUFACTURE PAYS DE CONSTRUCTION | GROSS WEIGHT POIDS BRUT | LAND SEA AIR ROUTE, FLOTTAISONS - SENS O. O. R. D. S. N. | J. SEAT OUT J. P. N. | NO. OF ENGINES NOMBRE DE MOTEURS | PURPOSE DESTINÉE A | CERT. OF AIRW. OR LIGHT PERMIT VALID TO CERTIFICAT DE NAVIGABILITÉ OU PERMIS DE VOL VALABLE JUSQU'AU | REGISTRATION CANCELLED ANULÉ PAR DÉCISION | AIRCRAFT TYPE APPROVAL OR SPECS. TYPE D'APPROBATION OU DE SPÉCIFICATIONS | OWNER'S NAME AND ADDRESS NOM ET ADRESSE DU PROPRIÉTAIRE | | PROVINCE |
|---------------------|-------|-------|---|--|----------------------------|--|----------------------|-------------------------------------|-----------------------|---|--|---|---|--------------------|----------|
| | | | | | | | | | | | | | USING MANUFACTURER'S CONSTRUCTION OR MOTIVE REG. NO. NOM NUMÉRO DE REG. MOTIVE | ANNUAL IMPORTATION | |
| GDLW | PIPER | PA28 | 28 2760 | 3 07 | 1 | 1 | 1 | 1 | 150576 | | 2A13 | 15675 | DOANE EDWARD A, 118 WILLOW AVE, FREDERICTON, E3A 2E2 | K | |
| EYII | PIPER | PA28 | 87425214 | 3 06 | 1 | 1 | 1 | 2 | 150177 | | 2A13 | 15674 | MOUNT PLEASANT FLG SVCS LTD, BOX 732, CHARLOTTETOWN | P | |
| GDEI | PIPER | PA28 | 87325626 | 3 06 | 1 | 1 | 1 | 2 | 070876 | | 2A13 | 15673 | MOUNT PLEASANT FLG SVCS LTD, BOX 732, CHARLOTTETOWN | P | |
| RSBI | PIPER | PA28 | 28 10457 | 3 06 | 1 | 1 | 1 | 2 | 221176 | | 2A13 | 15664 | SLEMON PARK FLYING CLUB, BOX 446, CFB SUMMERSIDE | P | |
| XPPI | PIPER | PA28 | 28 21922 | 3 06 | 1 | 1 | 1 | 2 | 310776 | | 2A13 | 15670 | SLEMON PARK FLYING CLUB, BOX 446, CFB SUMMERSIDE | P | |
| ZTNI | PIPER | PA28 | 28 22903 | 3 06 | 1 | 1 | 1 | 2 | 270676 | | 2A13 | 15671 | SLEMON PARK FLYING CLUB, BOX 446, CFB SUMMERSIDE | P | |
| YTDI | PIPER | PA28 | 28 25722 | 3 06 | 1 | 1 | 1 | 1 | 190177 | | 2A13 | 15669 | CROSSMAN E & MACLENNAN C, 150 LINDEN AVE, SUMMERSIDE | P | |
| BKGI | PIPER | PA28 | 28 26925 | 3 06 | 1 | 1 | 1 | 1 | 300376 | | 2A13 | 15672 | NICKERSON AUSTIN E, ARICHAT | V | |
| AJGI | PIPER | PA28 | 28 26569 | 3 06 | 1 | 1 | 1 | 2 | 031176 | | 2A13 | 15669 | HALIFAX FLYING CLUB, BOX 70, WAVERLEY, BON 2S0 | V | |
| CIFI | PIPER | PA28 | 28 22683 | 3 06 | 1 | 1 | 1 | 2 | 241176 | | 2A13 | 15672 | ANNAPOLIS VALLEY FLG SVCS LTD, BOX 93, WATERVILLE | V | |
| BFQI | PIPER | PA28 | 87125244 | 3 06 | 1 | 1 | 1 | 2 | 300576 | | 2A13 | 15673 | EASTERN FLYING SERVICE LTD, BOX 195, SYDNEY, 81P 6H1 | V | |
| EMDI | PIPER | PA28 | 28 23983 | 3 06 | 1 | 1 | 1 | 1 | 211176 | | 2A13 | 15667 | JAKEMAN OSWALD H, RRI COW BAY, HALIFAX COUNTY | V | |
| IHQI | PIPER | PA28 | 87325161 | 3 06 | 1 | 1 | 1 | 1 | 020177 | | 2A13 | 15672 | YARMOUTH FLYING CLUB, BOX 604, YARMOUTH | V | |
| NXZI | PIPER | PA28 | 28 2169 | 3 07 | 1 | 1 | 1 | 1 | 101276 | | 2A13 | 15665 | HERMAN JOHN DENNIS, RRI, KENTVILLE, B4N 3V8 | V | |
| PHMI | PIPER | PA28 | 28 1152 | 3 07 | 6 | 1 | 1 | 2 | 250676 | | 2A13 | 15663 | ANNAPOLIS VALLEY FLG SVCS LTD, BOX 93, WATERVILLE | V | |
| SCPI | PIPER | PA28 | 28 20621 | 3 05 | 1 | 1 | 1 | 1 | 150376 | | 2A13 | 15665 | STEWART EDMUND DAVID, RRI, THORBURN, PICTOU CO | V | |
| TCII | PIPER | PA28 | 87325552 | 3 06 | 1 | 1 | 1 | 2 | 180676 | | 2A13 | 15673 | ANNAPOLIS VALLEY FLG SVCS LTD, BOX 93, WATERVILLE | V | |
| WELI | PIPER | PA28 | 28 23445 | 3 06 | 1 | 1 | 1 | 1 | 190876 | | 2A13 | 15667 | RAMSCAR CV, BOX 2150, STELLARTON | V | |
| XTHI | PIPER | PA28 | 28 25407 | 3 06 | 1 | 1 | 1 | 1 | 120277 | | 2A13 | 15668 | TRURO FLYING CLUB INC, BOX 42, TRURO, B2N 5B6 | V | |
| XBNI | PIPER | PA28 | 28 24609 | 3 06 | 1 | 1 | 1 | 1 | 120776 | | 2A13 | 15668 | JACQUES PHILIP ORLAY, 180 CHURCHILL ST, BRIOGEWATER | V | |
| XQOI | PIPER | PA28 | 28 5074 | 3 07 | 1 | 1 | 1 | 1 | 090776 | | 2A13 | 15668 | S B S AIRCRAFT RENTALS LTD, BOX 22, BROOKLYN, BOJ 1HC | V | |
| FKKJI | PIPER | PA28 | 87425256 | 3 06 | 1 | 1 | 1 | 1 | 190277 | | 2A13 | 15674 | YARMOUTH FLYING CLUB, BOX 604, YARMOUTH, B5A 4B6 | V | |
| FYKJI | PIPER | PA28 | 28 25635 | 3 06 | 1 | 1 | 1 | 2 | 070476 | | 2A13 | 15669 | ANNAPOLIS VALLEY FLG SVCS LTD, BOX 93, WATERVILLE | V | |
| FXPGI | PIPER | PA28 | 28 24585 | 3 06 | 1 | 1 | 1 | 2 | 281076 | | 2A13 | 15670 | CENTRAL AIRMOTIVE LTD, BOX 159, TRENTON, BOK 1X0 | V | |
| GDVI | PIPER | PA28 | 87625133 | 3 06 | 1 | 1 | 1 | 2 | 100277 | | 2A13 | 15676 | HALIFAX FLYING CLUB, BOX 70, WAVERLEY, BON 2S0 | V | |
| GOBQI | PIPER | PA28 | 87415354 | 3 06 | 1 | 1 | 1 | 2 | 210377 | | 2A13 | 15674 | TRURO FLYING CLUB INC, BOX 42, TRURO, B2N 5B6 | V | |
| GLFQI | PIPER | PA28 | 87125487 | 3 06 | 1 | 1 | 1 | 2 | 230876 | | 2A13 | 15675 | EASTERN FLYING SERVICE LTD, BOX 195, SYDNEY, 81P 6H1 | V | |
| GNWTI | PIPER | PA28 | 87515305 | 3 07 | 1 | 1 | 1 | 2 | 150476 | | 2A13 | 15675 | HALIFAX FLYING CLUB, BOX 70, WAVERLEY, BON 2S0 | V | |
| GNXWI | PIPER | PA28 | 87515403 | 3 07 | 1 | 1 | 1 | 2 | 300576 | | 2A13 | 15675 | HALIFAX FLYING CLUB, BOX 70, WAVERLEY, BON 2S0 | V | |
| GQCEI | PIPER | PA28 | 87425300 | 3 06 | 1 | 1 | 1 | 2 | 260376 | | 2A13 | 15674 | HALIFAX FLYING CLUB, BOX 70, WAVERLEY, BON 2S0 | V | |
| GNUMI | PIPER | PA28 | 87525242 | 3 06 | 1 | 1 | 1 | 2 | 010476 | | 2A13 | 15675 | HALIFAX FLYING CLUB, BOX 70, WAVERLEY, BON 2S0 | V | |
| GNWMI | PIPER | PA28 | 87515393 | 3 07 | 1 | 1 | 1 | 2 | 150576 | | 2A13 | 15675 | HALIFAX FLYING CLUB, BOX 70, WAVERLEY, BON 2S0 | V | |
| GBBEI | PIPER | PA28 | 28 368 | 3 06 | 1 | 1 | 1 | 1 | 080177 | | 2A13 | 157 | HENDERSON EC, BOX 880 CFPO 5056, BADEN GERMANY | V | |
| CJMI | PIPER | PA28R | 28R35064 | 3 08 | 1 | 1 | 1 | 2 | 220676 | | 2A13 | 15169 | SKYWAY AIR SVCS LTD, 5385-216 ST, RR7, LANGLEY ARPT | B | |
| AKSI | PIPER | PA28R | 28R30813 | 3 07 | 1 | 1 | 1 | 1 | 291076 | | 2A13 | 15169 | KREHBIEL J & TURTON EP, RR3, KELOWNA | B | |
| ENTI | PIPER | PA28R | 28R30574 | 3 07 | 1 | 1 | 1 | 1 | 081076 | | 2A13 | 15168 | MCASKILL CONSUL LTD, 1001-1011 BEACH AVE, VANCOUVER | B | |
| WQRI | PIPER | PA28R | 28R30166 | 3 07 | 1 | 1 | 1 | 1 | 270676 | | 2A13 | 15167 | THORLAKSON HM & FISHER TD, RR4, VERNON | B | |
| YGGI | PIPER | PA28R | 28R30870 | 3 07 | 1 | 1 | 1 | 1 | 130476 | | 2A13 | 15169 | WASYLYSHEN CHRISTINE, 4801 JOYCE, POWELL RIVER | B | |
| GHZCI | PIPER | PA28R | 28R35198 | 3 08 | 1 | 1 | 1 | 1 | 140177 | | 2A13 | 15176 | KELOWNA FLIGHTCRAFT LTD, KELOWNA ARPT, KELOWNA | B | |
| GHXPI | PIPER | PA28R | R7635066 | 3 08 | 1 | 1 | 1 | 2 | 171076 | | 2A13 | 15175 | MILE HI AVN LTD, 510 WADE AVE E, PENTICTON, V2A 1T3 | B | |
| GFLYI | PIPER | PA28R | R7435280 | 3 08 | 1 | 1 | 1 | 1 | 050676 | | 2A13 | 15174 | ARKINSTALL WW, UPLANDS DR RR4, KELOWNA, V1Y 7R3 | B | |
| GLPDI | PIPER | PA28R | 28R31093 | 3 07 | 1 | 1 | 1 | 1 | 150776 | | 2A13 | 15175 | LANCASTER & PACIFIC ACFT, BOX 94399, RICHMOND | B | |
| CCOI | PIPER | PA28R | R7335203 | 3 08 | 1 | 1 | 1 | 2 | 200377 | | 2A13 | 15273 | AERO FLG ACADEMY, HGR 12 INDL ARPT, EDMONTON, T5G 2Z3 | A | |
| FEFI | PIPER | PA28R | 28R35647 | 3 08 | 1 | 1 | 1 | 1 | 150876 | | 2A13 | 15273 | RIVERBEND FARM LTD, BENALTO, TOM OHO | A | |
| QEMPI | PIPER | PA28R | 28R30630 | 3 07 | 1 | 1 | 1 | 1 | 170276 | | 2A13 | 15269 | SALE REPORTED/VENTE SIGNALEE | A | |
| QJRI | PIPER | PA28R | 28R35028 | 3 08 | 1 | 1 | 1 | 1 | 171276 | | 2A13 | 15269 | KULTGEN KEN, FOREMOST, TOK OXO | A | |
| QNYI | PIPER | PA28R | 28R35615 | 3 08 | 1 | 1 | 1 | 1 | 240477 | | 2A13 | 15272 | DORE ROLAND & ALBACH JAMES, 3521-44A AVE, RED DEER | A | |
| OZNI | PIPER | PA28R | R7135219 | 3 07 | 1 | 1 | 1 | 1 | 081076 | | 2A13 | 15271 | BIG M MOTORS LTD, BOX 908, MEDICINE HAT, T1A 7G8 | A | |

| MANNINGS MANNONS | TYPE | MODEL | MANUFACTURER'S NUMBER NUMÉRO DU CONSTRUCTEUR | COUNTRY OF MANUFACTURE PAYS DE CONSTRUCTION | GROSS WEIGHT POIDS BRUT | LAND - SEA - AIR MODES - FLEETS - SUS D. W.D. & H. | NO. OF ENGINES NOMBRE DE MOTEURS | CERT. OF AIRW. OR FLIGHT PERMIT VALID TO | REGISTRATION CANCELLED IMMATRICULATION ANNULÉE | AIRCRAFT TYPE APPROVAL OR SPECS. | OWNER'S NAME AND ADDRESS NOM ET ADRESSE DU PROPRIÉTAIRE | PROVINCE | |
|---------------------|-------|-------|---|--|----------------------------|--|-------------------------------------|--|---|----------------------------------|--|---|--|
| | | | | | | | | | | | | | CERTIFICATE OF NAVIGABILITY OR PERMIT DE VOL VALABLE JUSQU'À |
| REM1 | PIPER | PA28R | 28R30631 | 3 | 07 1 | 1 1 | 210576 | | | 2A13 | 15269 | RUSSELL JOHN M, BOX 6 SITE 22 RR2, CALGARY, T2P 2G5 | A |
| UKE1 | PIPER | PA28R | 28R30753 | 3 | 07 1 | 1 1 | 120976 | | | 2A13 | 15273 | THIESSEN ROBERT & LOUISE, 7015-130 A AVE, EDMONTON | A |
| TRZ1 | PIPER | PA28R | 28R35623 | 3 | 08 1 | 1 1 | 250676 | | | 2A13 | 15269 | JOSLYN & OLSEN CONTRACTORS, 14209-128A AVE, EDMONTON | NA |
| WQW1 | PIPER | PA28R | 28R30208 | 3 | 07 1 | 1 1 | 111276 | | | 2A13 | 15267 | ROSZELL STANLEY A, 9905-76A AVE, GRANDE PRAIRIE | A |
| WHK1 | PIPER | PA28R | 28R30071 | 3 | 07 1 | 1 1 | 170476 | | | 2A13 | 15267 | ARROW AVIATION LTD, BOX 957, LACOMBE, T0C 1S0 | A |
| WUFI | PIPER | PA28R | 28R30330 | 3 | 08 1 | 1 1 | 260177 | | | 2A13 | 15267 | MEDICINE HAT BRICK & TILE CO, BOX 70, MEDICINE HAT | A |
| YTA1 | PIPER | PA28R | 28R35250 | 3 | 08 1 | 1 2 | 090576 | | | 2A13 | 15269 | EDMONTON FLG CLUB, HGR 8 MUN ARPT, EDMONTON, T5G 2Z3 | A |
| ZJK1 | PIPER | PA28R | R7130001 | 3 | 07 1 | 1 1 | 040376 | | | 2A13 | 15271 | MOSHANSKY VIRGIL P, BOX 700, VEGREVILLE, T0B 4L0 | A |
| GHUE1 | PIPER | PA28R | 28R35723 | 3 | 08 1 | 1 2 | 280576 | | | 2A13 | 15275 | LETHBRIDGE AIR SVC LTD, BOX 1171, LETHBRIDGE, T1J 4A4 | A |
| GJDL1 | PIPER | PA28R | R7535119 | 3 | 08 1 | 1 1 | 041276 | | | 2A13 | 15275 | LIND JOHN D, 4175 VARSITY RD NW, CALGARY, T3B 2Y6 | A |
| GFOX1 | PIPER | PA28R | R7435192 | 3 | 08 1 | 1 1 | 291076 | | | 2A13 | 15275 | KLASSEN ABRAHAM C, 5052 VANTAGE CRES NW, CALGARY | A |
| GNXX1 | PIPER | PA28R | R7535280 | 3 | 08 1 | 1 1 | 030676 | | | 2A13 | 15275 | ARROWHEAD AIRMOTIVE LTD, 52 KLAMATH PL SW, CALGARY | A |
| GOUM1 | PIPER | PA28R | R7435308 | 3 | 08 1 | 1 2 | 250876 | | | 2A13 | 15274 | AERO FLG ACADEMY, HGR 12 INDL ARPT, EDMONTON, T5G 2Z3 | A |
| GNNE1 | PIPER | PA28R | R7535160 | 3 | 08 1 | 1 1 | 280277 | | | 2A13 | 15275 | COURTESY AVIATION LTD, BOX 400, RED DEER, T4N 5E9 | A |
| GWHX1 | PIPER | PA28R | 28R30283 | 3 | 07 1 | 1 1 | 100776 | | | 2A13 | 15274 | STIEM RD, 24-1 ST SW, MEDICINE HAT, T1A 3Y8 | A |
| GWGN1 | PIPER | PA28R | R7435191 | 3 | 08 1 | 1 2 | 100676 | | | 2A13 | 15274 | EDMONTON FLG CLUB, HGR 8 MUN ARPT, EDMONTON, T5G 2Z3 | A |
| GWBL1 | PIPER | PA28R | R7435054 | 3 | 08 1 | 1 1 | 200377 | | | 2A13 | 15274 | FLITECRAFT AVIATION, HGR 6A, MUNICIPAL ARPT, EDMONTON | A |
| GWBY1 | PIPER | PA28R | 28R31112 | 3 | 07 1 | 1 1 | 280776 | | | 2A13 | 15274 | GRAW BERNARD, BOX 514, MANNING | A |
| WQJ1 | PIPER | PA28R | 28R30024 | 3 | 07 1 | 1 1 | 080776 | | | 2A13 | 15267 | MATTHEWS DOUGLAS L, BOX 2166, YELLOWKNIFE, X0E 1H0 | T |
| CTW1 | PIPER | PA28R | 28R30521 | 3 | 07 1 | 1 1 | 250176 | | | 2A13 | 15372 | MALONE RC, ETAL, 310 OXFORD ST, WINNIPEG R3M 3J7 | M |
| XNW1 | PIPER | PA28R | 28R30408 | 3 | 07 1 | 1 1 | 100177 | | | 2A13 | 15368 | TREMAINE DUANE OH, BOX 696, RUSSELL, ROJ 1W0 | M |
| GEZY1 | PIPER | PA28R | 28R30923 | 3 | 07 1 | 1 1 | 020277 | | | 2A13 | 15376 | SIM MURRAY, RR2, DUGALD, ROE OK0 | M |
| GEZK1 | PIPER | PA28R | R7635138 | 3 | 08 1 | 1 2 | 140177 | | | 2A13 | 15376 | BRANDON FLG CLUB, BOX 160, BRANDON, R7A 5Y8 | M |
| GEZL1 | PIPER | PA28R | R7335116 | 3 | 08 1 | 1 1 | 311076 | | | 2A13 | 15375 | SALE REPORTED/VENTE SIGNALEE | M |
| GEFO1 | PIPER | PA28R | 28R30768 | 3 | 07 1 | 1 1 | 110876 | | | 2A13 | 15375 | SALE REPORTED/VENTE SIGNALEE | M |
| GGQO1 | PIPER | PA28R | R7635033 | 3 | 08 1 | 1 2 | 160976 | | | 2A13 | 15375 | WINNIPEG FLG CLUB, INTL ARPT, WINNIPEG, R3H 0E2 | M |
| GMFL1 | PIPER | PA28R | 28R35625 | 3 | 08 1 | 1 1 | 310775 | | | 2A13 | 15374 | SALE REPORTED/VENTE SIGNALEE | M |
| AYB1 | PIPER | PA28R | R7135035 | 3 | 08 1 | 1 1 | 150177 | | | 2A13 | 15371 | WAKEFIELD FARMS LTD, BOX 285, MAIDSTONE, SOM 1M0 | S |
| TCML1 | PIPER | PA28R | R7335378 | 3 | 08 1 | 1 2 | 100776 | | | 2A13 | 15373 | RAYS FLYING SERVICE LTD, BOX 181, SASKATOON, S7K 3K4 | S |
| YFBI1 | PIPER | PA28R | 28R35034 | 3 | 08 1 | 1 1 | 160277 | | | 2A13 | 15369 | EL RANCHO DRIVE-IN LTD, 829 BROADWAY AVE, SASKATOON | S |
| YZW1 | PIPER | PA28R | 28R35218 | 3 | 07 1 | 1 1 | 120876 | | | 2A13 | 15369 | MANKOTA TRADING LTD, BOX 1300, ASSINIBOIA, SOH 0B0 | S |
| GDBE1 | PIPER | PA28R | 28R31133 | 3 | 07 1 | 1 1 | 040476 | | | 2A13 | 15375 | HOWLES WILLIAM J, MANKOTA, SOH 2W0 | S |
| GCZQ1 | PIPER | PA28R | 28R30131 | 3 | 07 1 | 1 1 | 030277 | | | 2A13 | 15375 | AMUNDRUD NORMAN, BOX 178, AYLESBURY, SOG 0B0 | S |
| GCKML | PIPER | PA28R | 28R31078 | 3 | 07 1 | 1 1 | 061276 | | | 2A13 | 15374 | LEBLANC ROLAND, BOX 930, GRAVELBOURG, SOH 1X0 | S |
| GECC1 | PIPER | PA28R | 28R31104 | 3 | 07 1 | 1 1 | 310377 | | | 2A13 | 15375 | REM MANUFACTURING LTD, BOX 1207, SWIFT CURRENT | S |
| GEEPI | PIPER | PA28R | 28R31086 | 3 | 07 1 | 1 1 | 140576 | | | 2A13 | 15375 | BULK PETER, 1043 HOCHELAGA ST W, MOOSE JAW, S6H 2J1 | S |
| GOZEL | PIPER | PA28R | R7535035 | 3 | 08 1 | 1 2 | 251076 | | | 2A13 | 15374 | AIRCRAFT CO REGINA LTD, BOX 13, REGINA, S4P 2Z5 | S |
| GNIF1 | PIPER | PA28R | R7535133 | 3 | 08 1 | 1 1 | 030277 | | | 2A13 | 15375 | CHABOT M & FOURNIER A, BOX 219, MANKOTA, SOH 2W0 | S |
| AJZL1 | PIPER | PA28R | 28R35359 | 3 | 08 1 | 1 1 | 150177 | | | 2A13 | 15469 | BYERS JOHN E, RR3, WOODSTOCK, N4S 7V7 | O |
| DJN1 | PIPER | PA28R | 28R30857 | 3 | 07 1 | 1 1 | 310576 | | | 2A13 | 15472 | BOLSTER WD, 8 MARWOOD CIRCLE, ST CATHARINES, L2T 1Z5 | O |
| FAO1 | PIPER | PA28R | R7135105 | 3 | 08 1 | 1 1 | 141176 | | | 2A13 | 15473 | MAPLE LEAF METAL, 2531 MCCDUGALL, BOX 152, WINDSOR | O |
| FQO1 | PIPER | PA28R | R7335042 | 3 | 08 1 | 1 2 | 211176 | | | 2A13 | 15472 | BENDEL SHELDON, 1410-200 BALLOIL AVE, TORONTO | O |
| JOPI | PIPER | PA28R | 28R30702 | 3 | 07 1 | 1 1 | 100676 | | | 2A13 | 15472 | PORTER JOHN D & WINNIFRED, 12709 KEITH AVE, TECUMSEH | O |
| JEV1 | PIPER | PA28R | 28R30415 | 3 | 07 1 | 1 1 | 160176 | | | 2A13 | 15473 | SALGADO S & PEREIRA G, 4 COURTSFIELD CRT, ISLINGTON | O |
| QESI | PIPER | PA28R | 28R35378 | 3 | 08 1 | 1 2 | 310776 | | | 2A13 | 15469 | TRENT AIR LTD, BOX 446, PETERBOROUGH, K9J 6Z3 | O |
| QEJ1 | PIPER | PA28R | 28R30993 | 3 | 07 1 | 1 1 | 260976 | | | 2A13 | 15469 | CROOKS LTD AHD, 180 ALEXANDER ST, PEMBROKE, KOA 4L9 | O |
| QOW1 | PIPER | PA28R | 28R30939 | 3 | 07 1 | 1 1 | 280676 | | | 2A13 | 15471 | MCNAIR GM, 1558 SOUTHDOWN RD, MISSISSAUGA, L5J 2Z4 | O |
| QQZ1 | PIPER | PA28R | 28R30575 | 3 | 07 1 | 1 1 | 140776 | | | 2A13 | 15471 | ALLEN GLENN, ETAL, 1 CHELSEA RD, THORNHILL, L3T 4G9 | O |

| MARKING MARQUE | TYPE | MODEL | MODEL | MANUFACTURER'S NUMBER NUMÉRO DU CONSTRUCTEUR | COUNTRY OF MANUFACTURE PAYS DE CONSTRUCTION | GROSS WEIGHT POIDS BRUT | LAND - SEA - AIR TERRESTRE - MER - AIR | NO. OF ENGINES NOMBRE DE MOTEURS | PURPOSE DESTINÉE À | CERT. OF AIRW. OR FLIGHT PERMIT VALID TO CERTIFICAT DE NAVIGABILITE OU PERMIS DE VOL VALABLE JUSQU'AU | REGISTRATION CANCELLED IMMATRICULATION ANNULEE | AIRCRAFT TYPE APPROVAL OR SPEC. TYPE D'APPROBATION OU DE SPECIFICATIONS | REG. NO. OF MANUFACTURER CONSTRUC. NO. DU MANUFACTUR. | OWNER'S NAME AND ADDRESS NOM ET ADRESSE DU PROPRIÉTAIRE | | PROVINCE |
|-------------------|-------|-------|----------|---|--|----------------------------|---|-------------------------------------|-----------------------|--|---|--|--|--|--------------------------------------|----------|
| | | | | | | | | | | | | | | REG. NO. OF MANUFACTURER CONSTRUC. NO. DU MANUFACTUR. | YEAR IMPORTED ANNÉE D'IMPORTATION | |
| QQH1 | PIPER | PA28R | 28R30478 | 3 07 1 | 1 | 1 | 2 | 060876 | | 2A13 | 15471 | EXPERIMENTAL ACFT, 16 ACRE HTS, SCARBOROUGH, M1H 2N9 | Q | | | |
| URX1 | PIPER | PA28R | 28R30535 | 3 07 1 | 1 | 1 | 1 | 060376 | | 2A13 | 15468 | ROCKFORD DVLMTS, 5 FAIRVIEW MALL, WILLOWDALE, M2J 2Z1 | O | | | |
| WRB1 | PIPER | PA28R | 28R30275 | 3 07 1 | 1 | 2 | 031276 | | | 2A13 | 15467 | TRENT AIR LTD, BOX 446, PETERBOROUGH, K9J 6Z3 | O | | | |
| WGT1 | PIPER | PA28R | 28R30051 | 3 07 1 | 1 | 1 | 280576 | | | 2A13 | 15467 | CHAN RICHARD K, 75 ROY DR, STREETSVILLE | O | | | |
| YER1 | PIPER | PA28R | 28R31051 | 3 07 1 | 1 | 2 | 070476 | | | 2A13 | 15469 | OSHAWA FLG CLUB, HGR 1 MUNICIPAL ARPT, OSHAWA | O | | | |
| WTC1 | PIPER | PA28R | 28R30441 | 3 07 1 | 1 | 1 | 220476 | | | 2A13 | 15468 | MCGREGOR WD, 36 FARMBROOK PLACE, KITCHENER, N2M 4K8 | O | | | |
| ZZY1 | PIPER | PA28R | 28R35124 | 3 08 1 | 1 | 1 | 100776 | | | 2A13 | 15471 | GEIGER DW & LAWSON D, 30 UNION E, WATERLOO, N2J 1B7 | O | | | |
| ZKY1 | PIPER | PA28R | 28R30779 | 3 07 1 | 1 | 1 | 030377 | | | 2A13 | 15471 | BORSCH ROMAN N, 299 FOREST HILL RD, TORONTO, M5P 2N7 | O | | | |
| YZQ1 | PIPER | PA28R | 28R30035 | 3 07 1 | 1 | 1 | 080776 | | | 2A13 | 15469 | WEST MARK AVIATION LTD, BOX 276, WESTON | O | | | |
| GGDB1 | PIPER | PA28R | R7135069 | 3 08 1 | 1 | 2 | 270676 | | | 2A13 | 15475 | SALE REPORTED/VENTE SIGNALÉE | O | | | |
| GGUP1 | PIPER | PA28R | R7235065 | 3 08 1 | 1 | 2 | 210876 | | | 2A13 | 15475 | BRADLEY AIR SVCS LTD, CARP ARPT, CARP, KOA 1L0 | O | | | |
| GOMU1 | PIPER | PA28R | R7335138 | 3 08 1 | 1 | 1 | 170476 | | | 2A13 | 15474 | KABLINGER JOSEPH, RR3, COLLINGWOOD, L9Y 3Z2 | O | | | |
| GOUL1 | PIPER | PA28R | R7435312 | 3 08 1 | 1 | 2 | 100976 | | | 2A13 | 15474 | PENINSULA AIR SVC, HAMILTON ARPT, MT HOPE, LOR 1W0 | O | | | |
| GNCK1 | PIPER | PA28R | 28R30878 | 3 07 1 | 1 | 1 | 051176 | | | 2A13 | 15474 | SETTERINGTON LTD WILLIAM, 209 ERIE ST S, LEAMINGTON | O | | | |
| GNVU1 | PIPER | PA28R | R7535213 | 3 08 1 | 1 | 2 | 110476 | | | 2A13 | 15475 | CLARM-AIRE LTD, BOX 1022, SAULT STE MARIE, P6A 5N5 | O | | | |
| GOBN1 | PIPER | PA28R | R7435209 | 3 08 1 | 1 | 1 | 060377 | | | 2A13 | 15474 | GOBLIN CORP LTD, 72 TANBARK CRES, DON MILLS, M3B 1N6 | O | | | |
| GOAQ1 | PIPER | PA28R | R7435196 | 3 08 1 | 1 | 2 | 190277 | | | 2A13 | 15474 | MANITOU AIRWAYS LTD, SUDBURY ARPT, BOX 68, GARSON | O | | | |
| GDWS1 | PIPER | PA28R | R7235251 | 3 08 1 | 1 | 1 | 250776 | | | 2A13 | 15474 | PROCTOR ENTERPRISES DONALD, 485 QUEENSWAY W, SIMCOE | O | | | |
| DIR1 | PIPER | PA28R | R7235272 | 3 08 1 | 1 | 2 | 050776 | | | 2A13 | 15572 | LAURENTIDE AVN LTD, BOX 170, SA-BELLEVUE, H9X 3L5 | Q | | | |
| HZH1 | PIPER | PA28R | 28R30324 | 3 07 1 | 1 | 2 | 130976 | | | 2A13 | 15573 | STE-MARIE AIR, ARPT STE-MARIE, ST-JEROME, JOR 1A0 | Q | | | |
| QCH1 | PIPER | PA28R | 28R35014 | 3 08 1 | 1 | 1 | 281276 | | | 2A13 | 15571 | PROCAP LTEE, 121 CREMAZIE W, MONTREAL, H2N 1L5 | Q | | | |
| ZUI1 | PIPER | PA28R | R7135169 | 3 08 1 | 1 | 1 | 180976 | | | 2A13 | 15571 | JASCO ELECTRIC CO LTD, 3070 PARKVILLE AVE, MONTREAL | Q | | | |
| FKKB1 | PIPER | PA28R | R7435166 | 3 08 1 | 1 | 1 | 250177 | | | 2A13 | 15574 | NICAISE GILBERT, 363 LEVILLE, TERREBONNE, J6W 1Z7 | Q | | | |
| GGDN1 | PIPER | PA28R | R7535349 | 3 08 1 | 1 | 2 | 290776 | | | 2A13 | 15575 | WON-DEL AVN LTD, 6200 AIRPORT RD, ST-HUBERT, J3Y 5K2 | Q | | | |
| FED1 | PIPER | PA28R | R7435038 | 3 08 1 | 1 | 1 | 061176 | | | 2A13 | 15673 | CARSON CONSTR LTD, 1 CARSON DR, MONCTON | K | | | |
| FKK1 | PIPER | PA28R | R7435176 | 3 08 1 | 1 | 1 | 110277 | | | 2A13 | 15674 | CORPORATION 5 LTD, 236 ST GEORGE ST, MONCTON | K | | | |
| GDVM1 | PIPER | PA28R | R7635163 | 3 08 1 | 1 | 2 | 290177 | | | 2A13 | 15676 | MONCTON FLYING CLUB, BOX 341, MONCTON, E1C 8L4 | K | | | |
| GMR1 | PIPER | PA28R | R7335423 | 3 08 1 | 1 | 1 | 280876 | | | 2A13 | 15673 | MARITIME BUILDERS LTD, 335 WELTON ST, SYDNEY, B1P 5S6 | V | | | |
| CDI1 | PIPER | PA30 | 30 1027 | 3 12 1 | 2 | 2 | 301076 | | | A1EA | 15170 | ALTAIR AVIATION LTD, BOX 220, PITT MEADOWS, VOM 1P0 | B | | | |
| AGH1 | PIPER | PA30 | 30 1292 | 3 12 1 | 2 | 1 | 190477 | | | A1EA | 15171 | GLOBAL FOREST FIRE SVC LTD, 5741-172 ST, SURREY | B | | | |
| CYI1 | PIPER | PA30 | 30 628 | 3 12 1 | 2 | 1 | 271274 | | | A1EA | 15167 | DUFFY JACK, ANGLEMONT ESTATES, ANGLEMONT, VOE 1A0 | B | | | |
| DUF1 | PIPER | PA30 | 30 49 | 3 12 1 | 2 | 1 | 130376 | | | A1EA | 15164 | DUFFY JACK, ANGLEMONT ESTATES, ANGLEMONT, VOE 1A0 | B | | | |
| GYE1 | PIPER | PA30 | 30 1958 | 3 12 1 | 2 | 1 | 301175 | | | A1EA | 15173 | THILL HENRY N, P4-4390 GRANGE ST, BURNABY, V5H 1P6 | B | | | |
| IXL1 | PIPER | PA30 | 30 1018 | 3 12 1 | 2 | 1 | 061176 | | | A1EA | 15167 | SMITH RG & USHER BA, 214-1823 HARVEY AVE, KELOWNA | B | | | |
| SEN1 | PIPER | PA30 | 30 193 | 3 12 1 | 2 | 2 | 291276 | | | A1EA | 15165 | PACIFIC FLG CLUB, BOX 23188, VANCOUVER, V7B 1V6 | B | | | |
| RCC1 | PIPER | PA30 | 30 1493 | 3 12 1 | 2 | 2 | 050577 | | | A1EA | 15168 | ALTAIR AVIATION LTD, BOX 220, PITT MEADOWS, VOM 1P0 | B | | | |
| TTS1 | PIPER | PA30 | 30 1175 | 3 12 1 | 2 | 1 | 120776 | | | A1EA | 15166 | TRIANGLE TRAYLER SLS, 2435 TRANS CAN HWY, VICTORIA | B | | | |
| WPL1 | PIPER | PA30 | 30 1258 | 3 12 1 | 2 | 1 | 301276 | | | A1EA | 15166 | TOWER STANLEY C, RR2, KELOWNA | B | | | |
| AMG1 | PIPER | PA30 | 30 1133 | 3 12 1 | 2 | 1 | 140676 | | | A1EA | 15273 | GRAY ANDREW RS, 1216 BEVERLEY BLVD SW, CALGARY | A | | | |
| BLA1 | PIPER | PA30 | 30 1528 | 3 12 1 | 2 | 1 | 140676 | | | A1EA | 15267 | REMPAL DEAN & SHIRLEY, BOX 5570, FORT MCMURRAY | A | | | |
| AVI1 | PIPER | PA30 | 30 1620 | 3 12 1 | 2 | 1 | 060775 | | | A1EA | 15269 | AVION INVESTMENTS, 514-304-8 AVE SW, CALGARY, T2P 1C2 | A | | | |
| HIP1 | PIPER | PA30 | 30 370 | 3 12 1 | 2 | 1 | 081176 | | | A1EA | 15273 | MCINTOSH DUNCAN G, 2003-20 AVE NW, CALGARY, T2M 1H8 | A | | | |
| HHT1 | PIPER | PA30 | 30 1047 | 3 12 1 | 2 | 1 | 131076 | | | A1EA | 15273 | MATHENY DW, 3644 DART MOUTH RD SE, CALGARY, T2G 4A6 | A | | | |
| HHU1 | PIPER | PA30 | 30 1993 | 3 12 1 | 2 | 1 | 280976 | | | A1EA | 15273 | FOISY RENE P, BOX 455, ST PAUL, TOA 3A0 | A | | | |
| FMWL | PIPER | PA30 | 30 386 | 3 12 1 | 2 | 1 | 141176 | | | A1EA | 15271 | MCGREGOR CHARLES K, 3327 VARNA CRES, CALGARY | A | | | |
| RNX1 | PIPER | PA30 | 30 231 | 3 12 1 | 2 | 1 | 230776 | | | A1EA | 15263 | SMITH GARNET M, 3305 EDMONTON HOUSE, EDMONTON | A | | | |
| RLL1 | PIPER | PA30 | 30 72 | 3 12 1 | 2 | 1 | 210576 | | | A1EA | 15264 | CEDARCREST LANDS LTD, BOX 3338 STN B, CALGARY | A | | | |
| QNI1 | PIPER | PA30 | 30 1058 | 3 12 1 | 2 | 2 | 040277 | | | A1EA | 15272 | WAPITI AVN LTD, RR2, GRANDE PRAIRIE, T8V 2Z9 | A | | | |

| MARQUES MARKETS | TYPE | MODEL | MANUFACTURER'S NUMBER NUMERO DU CONSTRUCTEUR | COUNTRY OF MANUFACTURE PAYS DE CONSTRUCTION | GROSS WEIGHT POIDS BRUT | LAND - SEA - AIR TERRITOIRES - MER - AIR | CERT. OF AIRW. OR FLIGHT PERMIT VALID TO CERTIFICAT DE NAVIGABILITE, OU PERMIS DE VOL VALABLE JUSQU'AU | REGISTRATION CANCELLED IMMATRICULATION ANNULEE | AIRCRAFT TYPE APPROVAL OR SPECS. TYPE D'APPROBATION OU DE SPECIFICATIONS | ENGINE MANUFACTURER CONSTRUCTEUR DU MOTEUR | OWNER'S NAME AND ADDRESS NOM ET ADRESSE DU PROPRIETAIRE | | PROVINCE |
|--------------------|-------|-------|---|--|----------------------------|---|---|---|---|---|--|--------|----------|
| | | | | | | | | | | | YEAR IMPORTED ANNEE D'IMPORTATION | REGION | |
| TQGI | PIPER | PA30 | 30 1211 | 3 12 1 | 2 1 | 050377 | A1EA | 15270 | OLIVER INDS SUPPLY, BOX 5039 STN A, CALGARY, T2H 1X1 | A | | | |
| USFI | PIPER | PA30 | 30 1295 | 3 12 1 | 2 2 | 071076 | A1EA | 15266 | CENTENNIAL FLG SVC LTD, HGR 6A INDL ARPT, EDMONTON | A | | | |
| VNDI | PIPER | PA30 | 30 240 | 3 12 1 | 2 2 | 190576 | A1EA | 15267 | N A AIR TRNG COLLEGE, BOX 7, SPRINGBANK ARPT, CALGARY | A | | | |
| WODI | PIPER | PA30 | 30 79 | 3 12 1 | 2 1 | 181176 | A1EA | 15267 | CLEMENT CL & KOWALIK EJ, 632 MARIAN CRES NE, CALGARY | A | | | |
| YEZI | PIPER | PA30 | 30 1790 | 3 12 1 | 2 1 | 080177 | A1EA | 15269 | CEDAR CREST LANDSCAPING, 524 BEAVER DAM NE, CALGARY | A | | | |
| FBDKI | PIPER | PA30 | 30 36 | 3 12 1 | 2 1 | 271176 | A1EA | 15270 | ARPI'S INDUSTRIES LTD, 9202 HORTON RD, CALGARY | A | | | |
| FXYZI | PIPER | PA30 | 30 146 | 3 12 1 | 1 2 | 070576 | A1EA | 15263 | MOCKFORD LARRY E, 9252-73 ST, EDMONTON | A | | | |
| JSKI | PIPER | PA30 | 30 660 | 3 12 1 | 2 1 | 240277 | A1EA | 15372 | BEACH ROBERT K, C/O SKINNERS, LOCKPORT, ROC 1W0 | M | | | |
| PKEL | PIPER | PA30 | 30 168 | 3 12 1 | 1 2 | 150869 | A1EA | 15363 | MIDWEST AIRLINES LTD, INTL ARPT, WINNIPEG, R3J 0H7 | M | | | |
| YRVI | PIPER | PA30 | 30 1301 | 3 12 1 | 2 2 | 070776 | A1EA | 15369 | POINT WEST SCHOOL AVN, 6 GRP 6A, WINNIPEG, R3C 2E4 | M | | | |
| YMQI | PIPER | PA30 | 30 1206 | 3 12 1 | 2 3 | 160476 | A1EA | 15369 | PROV MANITOBA AIR DIV, BOX 39, LAC DU BONNET, ROE 1A0 | M | | | |
| PKCL | PIPER | PA30 | 30 62 | 3 12 1 | 1 2 | 050376 | A1EA | 15363 | FARR G A & CAIRNS CONSTR SASK, BOX 1141, REGINA | S | | | |
| PMYI | PIPER | PA30 | 30 1578 | 3 12 1 | 2 1 | 070776 | A1EA | 15373 | JAEGER TRANSPORT, BOX 356, NORTH BATTLEFORD, S9A 2Y3 | S | | | |
| SKOI | PIPER | PA30 | 30 813 | 3 12 1 | 1 2 | 220576 | A1EA | 15365 | SANDERSON CONSTRUCTION CO LTD, BOX 857, REGINA | S | | | |
| RQSI | PIPER | PA30 | 30 934 | 3 12 1 | 2 1 | 060976 | A1EA | 15365 | DONALD'S GARAGE LTD, BOX 369, MAIDSTONE | S | | | |
| UAFI | PIPER | PA30 | 30 263 | 3 12 1 | 2 1 | 230576 | A1EA | 15365 | NORTHERN MOTORS 1963, 50 W BROADWAY, YORKTON, S3N 0L7 | S | | | |
| UBAI | PIPER | PA30 | 30 989 | 3 12 1 | 2 2 | 120676 | A1EA | 15368 | REGINA FLYING CLUB, BOX 406, REGINA, S4P 3A2 | S | | | |
| YDII | PIPER | PA30 | 30 1202 | 3 12 1 | 2 1 | 271176 | A1EA | 15368 | MCGINN & ASSOCIATES, 2060 HALIFAX ST, REGINA | S | | | |
| CRGI | PIPER | PA30 | 30 1701 | 3 12 1 | 2 1 | 040676 | A1EA | 15471 | JURAS RAYMOND N, 21 COMBERMERE CRES, WATERLOO | O | | | |
| BOZI | PIPER | PA30 | 30 1843 | 3 12 1 | 2 1 | 210776 | A1EA | 15472 | BRANTWOOD MANOR NURSING HOMES, 802 HAGER, BURLINGTON | O | | | |
| GFI | PIPER | PA30 | 30 1842 | 3 12 1 | 2 2 | 250576 | A1EA | 15472 | MILLARDAIR LTD, BOX 248, MALTON, L4T 3B6 | O | | | |
| MCVI | PIPER | PA30 | 30 1732 | 3 12 1 | 2 2 | 160576 | A1EA | 15469 | CROSS CAN FLIGHTS LTD, BOX 827 RR5, OTTAWA, K1G 3N3 | O | | | |
| OVGI | PIPER | PA30 | 30 1657 | 3 12 1 | 2 1 | 300177 | A1EA | 15469 | ELLIS ROBERT, 613 IRDQUOIS AVE, ANCASTER | O | | | |
| PNYL | PIPER | PA30 | 30 265 | 3 12 1 | 1 2 | 060876 | A1EA | 15463 | CULVER D, RRI, ELMWOOD, NOG 1S0 | O | | | |
| PSHI | PIPER | PA30 | 30 304 | 3 12 1 | 2 1 | 080376 | A1EA | 15464 | JACOBOWITZ ROBERT, 1854 EASTGATE ESTATE, WINDSOR | O | | | |
| QQOI | PIPER | PA30 | 30 682 | 3 12 1 | 2 1 | 210876 | A1EA | 15470 | YUNDT & MCCANN CONSTR, RR5 BOX 100, STRATFORD | O | | | |
| SEZI | PIPER | PA30 | 30 738 | 3 12 1 | 2 1 | 290876 | A1EA | 15465 | DELSON LEASEHOLDS LTD, 861 KING ST EAST, KITCHENER | O | | | |
| QPKI | PIPER | PA30 | 30 799 | 3 12 1 | 2 1 | 120776 | A1EA | 15471 | MURRAY ALLEN S, 606-2170 LAKESHORE RD, BURLINGTON | O | | | |
| ROLL | PIPER | PA30 | 30 763 | 3 12 1 | 2 1 | 150576 | A1EA | 15465 | DOMINION AIR LEASE, 1945 LAWRENCE N, WESTON, M9N 1H3 | O | | | |
| SYEI | PIPER | PA30 | 30 757 | 3 12 1 | 1 2 | 240676 | A1EA | 15465 | SALE REPORTED/VENTE SIGNALÉE | O | | | |
| UCHI | PIPER | PA30 | 30 1055 | 3 12 1 | 2 1 | 140476 | A1EA | 15466 | WATSON ENTERPRISES PATRICK, RR2, CARLETON PL, KOA 1J0 | O | | | |
| TDVI | PIPER | PA30 | 30 861 | 3 12 1 | 2 2 | 280675 | A1EA | 15472 | LEWMAR AIR TORONTO LTD, 20 BENDALE BLVD, SCARBOROUGH | O | | | |
| VNRI | PIPER | PA30 | 30 1474 | 3 12 1 | 2 1 | 220177 | A1EA | 15467 | WATERS PL8G & DOMCAT CONSTR, 9 CAESAR AVE, OTTAWA | O | | | |
| WBWI | PIPER | PA30 | 30 90 | 3 12 1 | 2 1 | 171071 | A1EA | 15465 | WHITBY BOAT WORKS LTD, 570 FINLEY AVE, AJAX | O | | | |
| VNLI | PIPER | PA30 | 30 786 | 3 12 1 | 2 2 | 090776 | A1EA | 15466 | MCLEOD OP, 9 CUNNINGHAM COURT, BRAMALEA, L6T 2S5 | O | | | |
| VLEI | PIPER | PA30 | 30 1555 | 3 12 1 | 2 2 | 080976 | A1EA | 15467 | MILLARDAIR LTD, BOX 248, MALTON, L4T 3B6 | O | | | |
| VLQI | PIPER | PA30 | 30 1355 | 3 12 1 | 2 1 | 080377 | A1EA | 15466 | J J RESTAURANTS, 360 GT NRTHN RD, SAULT STE MARIE | O | | | |
| YAVI | PIPER | PA30 | 30 154 | 3 12 1 | 2 2 | 140477 | A1EA | 15469 | PENINSULA AIR SVC, HAMILTON ARPT, MT HOPE, LOR 1W0 | O | | | |
| XAKI | PIPER | PA30 | 30 160 | 3 12 1 | 2 2 | 230476 | A1EA | 15468 | GUELPH AIR SVCS 67 LTD, RR2, GUELPH, N1H 6H8 | O | | | |
| XBCI | PIPER | PA30 | 30 1569 | 3 12 1 | 2 1 | 120676 | A1EA | 15468 | BINNINGTON RM, 149 WILLINGDON AVE, KINGSTON, K7L 4H9 | O | | | |
| FULNI | PIPER | PA30 | 30 1162 | 3 12 1 | 2 1 | 221176 | A1EA | 15466 | KING AVIATION LTD, 75 SELBY RD, BRAMPTON | O | | | |
| FSNWI | PIPER | PA30 | 30 20 | 3 12 1 | 2 2 | 271276 | A1EA | 15473 | FLIGHTEXEC LTD, 750 CRUMLIN RD, LONDON | O | | | |
| FYACI | PIPER | PA30 | 30 758 | 3 12 1 | 2 2 | 011076 | A1EA | 15468 | LEMAIRE AIR SVCS LTD, BOX 28, PERKINSFIELD, LOL 2J0 | O | | | |
| FWYCI | PIPER | PA30 | 30 1191 | 3 12 1 | 2 1 | 300676 | A1EA | 15468 | MORI KEN N, 2716-7 CRESCENT PLACE, TORONTO, M4C 5L7 | O | | | |
| FWHQI | PIPER | PA30 | 30 1628 | 3 12 1 | 2 2 | 070976 | A1EA | 15467 | AIR-DALE LTD, BOX 416, SAULT STE MARIE, P6A 5M1 | O | | | |
| FPAFI | PIPER | PA30 | 30 1284 | 3 12 1 | 2 2 | 131176 | A1EA | 15467 | WATERLOO-WELLINGTON FLG CLUB, RR2, BRESLAU, NOB 1M0 | O | | | |
| FZITI | PIPER | PA30 | 30 1294 | 3 12 1 | 2 1 | 210377 | A1EA | 15470 | 292438 ONTARIO LTD, P THWAITES, 21 SUNSET DR, SIMCOE | O | | | |
| GGJSI | PIPER | PA30 | 30 923 | 3 12 1 | 2 1 | 080776 | A1EA | 15475 | APACHE AIRWAYS INC, 426-2289 FAIRVIEW ST, BURLINGTON | O | | | |

| MARKING MARQUE | TYPE | MODEL | MANUFACTURER'S NUMBER NUMERO DU CONSTRUCTEUR | COUNTRY OF MANUFACTURE PAYS DE CONSTRUCTION | GROSS WEIGHT POIDS BRUT | LAND - SEA - AIR TERRESTRE - FLUVIATILE - MER | NO. OF ENGINES NOMBRE DE MOTEURS | CERT. OF AIRW. OR FLIGHT PERMIT VALID TO CERTIFICAT DE NAVIGABILITE OU PERMIS DE VOL VALABLE JUSQU'AU | REGISTRATION CANCELLED IMMATRICULATION ANULEE | AIRCRAFT TYPE APPROVAL FOR SPEC. TYPE D'APPROBATION OU DE SPECIFICATIONS | OWNER'S NAME AND ADDRESS NOM ET ADRESSE DU PROPRIETAIRE | PROVINCE |
|-------------------|-------|-------|---|--|----------------------------|--|-------------------------------------|--|--|---|--|----------|
| | | | | | | | | | | | | |
| GGXIP | PIPER | PA30 | 30 533 | 3 | 12 1 | 2 | 2 | 140976 | A1EA | 15475 | CLARM-AIRE LTD, BOX 1022, SAULT STE MARIE, P6A 5N5 | Q |
| GOTWIP | PIPER | PA30 | 30 693 | 3 | 12 1 | 2 | 2 | 200576 | A1EA | 15474 | HAMILTON KC, KEN AIR AVN, 77 TIFFANY PL, KANATA | Q |
| GMROIP | PIPER | PA30 | 30 1963 | 3 | 12 1 | 2 | 2 | 211176 | A1EA | 15475 | O'NEIL MURRAY, RR2, WOODSLEE | Q |
| GNKMIP | PIPER | PA30 | 30 539 | 3 | 12 1 | 2 | 2 | 030277 | A1EA | 15475 | PENINSULA AIR SVC, HAMILTON ARPT, MT HOPE, LOR 1W0 | Q |
| GNVLIIP | PIPER | PA30 | 30 1532 | 3 | 12 1 | 2 | 2 | 090377 | A1EA | 15475 | LEWMAR AIR TORONTO LTD, 20 BENDALE BLVD, SCARBOROUGH | Q |
| GUILIP | PIPER | PA30 | 30 1527 | 3 | 12 1 | 2 | 2 | 151076 | A1EA | 15475 | GUILDLINE INSTRUMENTS LTD, BOX 99, SMITHS FALLS | Q |
| CCMIP | PIPER | PA30 | 30 1632 | 3 | 12 1 | 2 | 2 | 250177 | A1EA | 15571 | ALOUETTE AVN INC, BOX 456, CP-MADLEINE, G8T 7W6 | Q |
| FGGIP | PIPER | PA30 | 30 558 | 3 | 12 1 | 2 | 2 | 170776 | A1EA | 15572 | COUVRETTE Y & KIRBY P, 101 ST-JOACHIN, AUBREY | Q |
| GMLIP | PIPER | PA30 | 30 128 | 3 | 12 1 | 2 | 2 | 021176 | A1EA | 15567 | MILOT GEORGES, 200 ST HENRI, ST JEAN | Q |
| UOBIP | PIPER | PA30 | 30 323 | 3 | 12 1 | 2 | 2 | 310177 | A1EA | 15566 | BERUBE GUILDO, 1506 RUE COMMERCIALE, ST-ROMUALD | Q |
| YSTIP | PIPER | PA30 | 30 1900 | 3 | 12 1 | 2 | 2 | 110576 | A1EA | 15569 | GARANT INC, ST FRANCOIS, CTE MONTMAGNY | Q |
| YHRIP | PIPER | PA30 | 30 1336 | 3 | 12 1 | 2 | 2 | 020776 | A1EA | 15569 | AIR SATELLITE INC, 1025 RUE MORAIN, HAUTERIVE | Q |
| FADSIIP | PIPER | PA30 | 30 613 | 3 | 12 1 | 2 | 2 | 220476 | A1EA | 15569 | SELIG SYDNEY & IRMA, 5526 RANDALL, MONTREAL, H4V 2V8 | Q |
| FXHYIP | PIPER | PA30 | 30 1008 | 3 | 12 1 | 2 | 2 | 300377 | A1EA | 15568 | DESBIENS PIERRE, 460 RACINE, CHICOUTIMI | Q |
| FTEGIP | PIPER | PA30 | 30 450 | 3 | 12 1 | 2 | 2 | 040776 | A1EA | 15572 | RICHEL AIR LIMITED, CP 505, ST JEAN, J3B 6Z8 | Q |
| GAEWIP | PIPER | PA30 | 30 644 | 3 | 12 1 | 2 | 2 | 280676 | A1EA | 15574 | MONT VALIN AVN INC, CP 99, ST HONORE, GOM 1V0 | Q |
| BFMIP | PIPER | PA30 | 30 569 | 3 | 12 1 | 2 | 2 | 200676 | A1EA | 15573 | GALBRAITH EQUIPMENT, BOX 3306 STN B, SAINT JOHN | K |
| BBRIIP | PIPER | PA31 | 31 377 | 3 | 18 1 | 2 | 2 | 110277 | A8EA | 15269 | NORGAL GO AIR LTD, 1100-789 PENDER ST W, VANCOUVER | B |
| EACIP | PIPER | PA31 | 31 60 | 3 | 18 1 | 2 | 2 | 230775 | A8EA | 15167 | ANDERSON CONSTR CO LTD EMIL, BOX 1030, HOPE, VOX 1L0 | B |
| TGELIP | PIPER | PA31 | 31 398 | 3 | 18 1 | 2 | 2 | 141276 | A8EA | 15172 | SALE REPORTED/VENTE SIGNALEE | B |
| GHKMIP | PIPER | PA31 | 17305060 | 3 | 19 1 | 2 | 2 | 171076 | A8EA | 15174 | SALE REPORTED/VENTE SIGNALEE | B |
| GRLRIP | PIPER | PA31 | 17405471 | 3 | 19 1 | 2 | 2 | 060277 | A8EA | 15175 | TRADEWINDS AVN LTD, 478 AGAR DR, INTL ARPT, VANCOUVER | B |
| CSDIP | PIPER | PA31 | 31 211 | 3 | 18 1 | 2 | 2 | 280476 | A8EA | 15268 | NABORS DRILLING LTD, 440 BENTALL BUILDING, CALGARY | A |
| RDILIP | PIPER | PA31 | 17401205 | 3 | 18 1 | 2 | 2 | 111076 | A8EA | 15273 | REGENT DRILLING LTD, 12912-125 AVE, EDMONTON, T5L 3C1A | A |
| SACIP | PIPER | PA31 | 31 85 | 3 | 18 1 | 2 | 2 | 011076 | A8EA | 15267 | SCHLUMBERGER CANADA LTD, 1250 ELVEDEN HOUSE, CALGARY | A |
| QOBIP | PIPER | PA31 | 31 310 | 3 | 18 1 | 2 | 2 | 230876 | A8EA | 15271 | BAR XH AVIATION LTD, BOX 161, MEDICINE HAT, T1A 7E8 | A |
| ZOWIP | PIPER | PA31 | 31 743 | 3 | 18 1 | 2 | 2 | 261176 | A8EA | 15273 | CONTACT AIRWAYS LTD, BOX 5175, FORT MCMURRAY, TOA 1K0 | A |
| FBBCIP | PIPER | PA31 | 31 48 | 3 | 18 1 | 2 | 2 | 151276 | A8EA | 15269 | UPPER CANADA RES, 220 BENTALL BLDG, CALGARY, T2P 0X8 | A |
| GPACIP | PIPER | PA31 | 31 795 | 3 | 18 1 | 2 | 2 | 140876 | A8EA | 15275 | PEACE AIR LTD, BOX 1357, PEACE RIVER, TOM 2X0 | A |
| GRJKIP | PIPER | PA31 | 17405244 | 3 | 19 1 | 2 | 2 | 280576 | A8EA | 15274 | ARCTIC AIR LTD, BOX 5570 STN L, EDMONTON, T6C 4E9 | A |
| GPLKIP | PIPER | PA31 | 31 332 | 3 | 18 1 | 2 | 2 | 160676 | A8EA | 15275 | LAKE SHORE DVLMT LTD, 6239 DALBEATTIE GREEN, CALGARY | A |
| GMERIP | PIPER | PA31 | 17305030 | 3 | 19 1 | 2 | 2 | 020277 | A8EA | 15276 | MERIDIAN DVLMTS LTD, 370 BOW VALLEY SQUARE, CALGARY | A |
| GWLWIP | PIPER | PA31 | 17405221 | 3 | 19 1 | 2 | 2 | 011176 | A8EA | 15274 | BAYVIEW AIR SVC LTD, BOX 480, SLAVE LAKE, TOG 2A0 | A |
| GNUMIP | PIPER | PA31 | 17405404 | 3 | 19 1 | 2 | 2 | 010776 | A8EA | 15275 | ATLANTIC RICHFIELD CAN, 727-7 AVE, CALGARY, T2P 0Z5 | A |
| VIMIP | PIPER | PA31 | 31 166 | 3 | 18 1 | 2 | 2 | 091276 | A8EA | 15268 | PTARMIGAN AIRWAYS LTD, BOX 66, YELLOWKNIFE, X0E 1H0 | T |
| GTALIP | PIPER | PA31 | 31 127 | 3 | 18 1 | 2 | 2 | 070476 | A8EA | 15375 | TOMAHAWK AIRWAYS LTD, SANDY LAKE, ROJ 1X0 | O |
| SPXIP | PIPER | PA31 | 31 342 | 3 | 18 1 | 2 | 3 | 241276 | A8EA | 15368 | PROV OF SASK, ROOM 203 CYS BLDG, REGINA | S |
| FTZHIP | PIPER | PA31 | 31 522 | 3 | 18 1 | 2 | 2 | 020477 | A8EA | 15369 | RAYS FLYING SERVICE LTD, BOX 181, SASKATOON, S7K 3K4 | S |
| GBTLIP | PIPER | PA31 | 17405205 | 3 | 19 1 | 2 | 2 | 271276 | A8EA | 15374 | AIRCRAFT CO REGINA LTD, BOX 13, REGINA, S4P 2Z5 | S |
| GEELIP | PIPER | PA31 | 17405172 | 3 | 19 1 | 2 | 2 | 170477 | A8EA | 15375 | RAYS FLYING SERVICE LTD, BOX 181, SASKATOON, S7K 3K4 | S |
| GEUAIIP | PIPER | PA31 | 31 187 | 3 | 18 1 | 2 | 2 | 301076 | A8EA | 15375 | NIPAWIN AIR SERVICES LTD, BOX 1540, NIPAWIN, S0E 1E0 | S |
| BDTIP | PIPER | PA31 | 31 77 | 3 | 18 1 | 2 | 2 | 220776 | A8EA | 15472 | BLUE LINE AVN LTD, 455 COVENTRY RD, OTTAWA, K1K 2C5 | O |
| ARLIP | PIPER | PA31 | 31 306 | 3 | 18 1 | 2 | 2 | 080177 | A8EA | 15468 | PENINSULA AIR SVC, HAMILTON ARPT, MT HOPE, LOR 1W0 | O |
| AWELIP | PIPER | PA31 | 31 556 | 3 | 18 1 | 2 | 2 | 040177 | A8EA | 15469 | WADDELL E W J, 7350 RIVERSIDE DR E, WINDSOR | O |
| FGLIP | PIPER | PA31 | 31 107 | 3 | 18 1 | 2 | 2 | 100277 | A8EA | 15467 | MIT-FREIGHTLINES, ETAL, 120 TOWNLINE, TILLSONBURG | O |
| FRYIP | PIPER | PA31 | 31 521 | 3 | 18 1 | 2 | 2 | 120976 | A8EA | 15473 | KENTING ACFT LTD, 380 HUNT CLUB RD, OTTAWA, K1G 3N3 | O |
| LGWIP | PIPER | PA31 | 31 557 | 3 | 18 1 | 2 | 2 | 270776 | A8EA | 15472 | AIR WINDSOR LTD, BOX 457, WINDSOR, N9A 6L7 | O |
| OOOLIP | PIPER | PA31 | 31 167 | 3 | 18 1 | 2 | 2 | 280377 | A8EA | 15468 | WESRUTH INVSTMNTS LTD, C/O WA MAGILL, RR3, WOODSTOCK | O |

| MARKING MARQUES | TYPE | MODEL | MANUFACTURER'S NUMBER NUMERO DE CONSTRUCTION | COUNTRY OF MANUFACTURE PAYS DE CONSTRUCTION | GROSS WEIGHT POIDS BRUT | LAND - SEA - SKI AEROS - FORTIFICS - SOLS D. O. D. & N. | NO OF ENGINES NOMBRE DE MOTEURS | PURPOSE DESTINÉE A | CERT. OF AIRW. OR FLIGHT PERMIT VALID TO | REGISTRATION CANCELLED IMMATRICULATION ANNULÉE | AIRCRAFT TYPE APPROVAL OR SPECS. | YEAR D'APPROBATION OU DE SPECIFICATIONS | OWNER'S NAME AND ADDRESS NOM ET ADRESSE DU PROPRIÉTAIRE | PROVINCE |
|--------------------|-------|-------|---|--|----------------------------|---|------------------------------------|-----------------------|--|---|---|--|--|----------|
| | | | | | | | | | | | | | | |
| WEZL | PIPER | PA31 | 31 71 | 3 | 18 | 1 | 2 | 1 | 260976 | | A8EA | 15467 | EATON YALE LTD, 925 DEVONSHIRE AVE, WOODSTOCK | O |
| YLR1 | PIPER | PA31 | 31 345 | 3 | 18 | 1 | 2 | 2 | 070676 | | A8EA | 15469 | KENTING ACFT LTD, 380 HUNT CLUB RD, OTTAWA, K1G 3N3 | O |
| FWQX | PIPER | PA31 | 31 92 | 3 | 18 | 1 | 2 | 2 | 261076 | | A8EA | 15467 | TORONTO ARWYS, BUTTONVILLE ARPT, BUTTONVILLE, LOH 1B0 | O |
| GIFF | PIPER | PA31 | 31 256 | 3 | 18 | 1 | 2 | 2 | 051176 | | A8EA | 15474 | HICKS & LAWRENCE LIMITED, RR7, TILSONBURG, N4G 4H1 | O |
| GOMH | PIPER | PA31 | 17405475 | 3 | 19 | 1 | 2 | 2 | 260776 | | A8EA | 15474 | MILLARDAIR LTD, BOX 248, MALTON, L4T 3B6 | O |
| GNID | PIPER | PA31 | 17401256 | 3 | 18 | 1 | 2 | 2 | 200976 | | A8EA | 15474 | KENTING ACFT LTD, 380 HUNT CLUB RD, OTTAWA, K1G 3N3 | O |
| GNVB | PIPER | PA31 | 17552099 | 3 | 19 | 1 | 2 | 2 | 190676 | | A8EA | 15475 | PENINSULA AIR SVC, HAMILTON ARPT, MT HOPE, LOR 1W0 | O |
| GNIE | PIPER | PA31 | 17552047 | 3 | 19 | 1 | 2 | 2 | 080277 | | A8EA | 15475 | PENINSULA AIR SVC, HAMILTON ARPT, MT HOPE, LOR 1W0 | O |
| GNIR | PIPER | PA31 | 17305111 | 3 | 19 | 1 | 2 | 2 | 121276 | | A8EA | 15474 | AIR NIAGARA LIMITED, BOX 100, ST CATHARINES, L2R 6S1 | O |
| AKB1 | PIPER | PA31 | 31 630 | 3 | 18 | 1 | 2 | 2 | 290173 | | A8EA | 15570 | AEROBEC LTEE, CP 1, AEROPORT QUEBEC, STE-FOY G2E 3L9 | Q |
| NAVI | PIPER | PA31 | 31 157 | 3 | 18 | 1 | 2 | 2 | 070576 | | A8EA | 15568 | MOBER AVIATION INC, CP 813, DRUMMONVILLE, J2B 6X1 | Q |
| SMU1 | PIPER | PA31 | 31 546 | 3 | 18 | 1 | 2 | 2 | 191076 | | A8EA | 15569 | AEROBEC LTEE, CP 1, AEROPORT QUEBEC, STE-FOY G2E 3L9 | Q |
| YKQ1 | PIPER | PA31 | 31 399 | 3 | 18 | 1 | 2 | 1 | 020676 | | A8EA | 15569 | CHROMASCO LTD, 3720 PLACE VICTORIA, MONTREAL | Q |
| YFJ1 | PIPER | PA31 | 31 404 | 3 | 18 | 1 | 2 | 2 | 250876 | | A8EA | 15569 | AIR GASPE INC, CP 69, HAVRE DE GASPE | Q |
| YTL1 | PIPER | PA31 | 31 461 | 3 | 18 | 1 | 2 | 2 | 120574 | | A8EA | 15569 | AIR GASPE INC, CP 69, HAVRE DE GASPE | Q |
| GGMG | PIPER | PA31 | 17405459 | 3 | 19 | 1 | 2 | 2 | 110676 | | A8EA | 15575 | AEROBEC LTEE, CP 1, AEROPORT QUEBEC, STE-FOY G2E 3L9 | O |
| GNIX | PIPER | PA31 | 17512029 | 3 | 18 | 1 | 2 | 2 | 290376 | | A8EA | 15575 | WON-DEL AVN LTD, 6200 AIRPORT RD, ST-HUBERT, J3Y 5K2 | O |
| GFJ1 | PIPER | PA31 | 31 251 | 3 | 18 | 1 | 2 | 2 | 260876 | | A8EA | 15672 | GANDER AVIATION LTD, BOX 250, GANDER | F |
| IGS1 | PIPER | PA31 | 31 821 | 3 | 18 | 1 | 2 | 1 | 300376 | | A8EA | 15673 | INTERNATIONAL GRENPELL ASSN, SAINT ANTHONY | F |
| XQQ1 | PIPER | PA31 | 31 440 | 3 | 18 | 1 | 2 | 2 | 020776 | | A8EA | 15669 | ATLANTIC CENTRAL AIRLINES, ST JOHN AIRPORT, ST JOHN | K |
| GLEW | PIPER | PA31 | 31 685 | 3 | 18 | 1 | 2 | 1 | 210277 | | A8EA | 15675 | MARITIME AIR SVC LTD, RR4, MONCTON, E1C 8J8 | K |
| GMCF | PIPER | PA31 | 17405454 | 3 | 18 | 1 | 2 | 1 | 230576 | | A8EA | 15674 | MCCAIN FOODS LIMITED, FLORENCEVILLE, E0J 1K0 | K |
| BKK1 | PIPER | PA31 | 31 734 | 3 | 18 | 1 | 2 | 2 | 291276 | | A8EA | 15671 | AIR HALIFAX LTD, BOX 1555, HALIFAX, B3J 2Y3 | V |
| YFF1 | PIPER | PA31 | 31 363 | 3 | 18 | 1 | 2 | 2 | 070176 | | A8EA | 15669 | EASTERN FLYING SERVICE LTD, BOX 195, SYDNEY, B1P 6H1 | V |
| GLFS | PIPER | PA31 | 31 735 | 3 | 18 | 1 | 2 | 2 | 140476 | | A8EA | 15675 | EASTERN FLYING SERVICE LTD, BOX 195, SYDNEY, B1P 6H1 | V |
| GATP | PIPER | PA31P | P7400227 | 3 | 21 | 1 | 2 | 1 | 041276 | | A8EA | 15274 | CORPAC CANADA LTD, HGR 57 INTL ARPT, CALGARY | A |
| GWVQ | PIPER | PA31P | P7300155 | 3 | 21 | 1 | 2 | 2 | 010776 | | A8EA | 15275 | MACKENZIE AIR LTD, HGR 3 INDL ARPT, EDMONTON, T5G 2Z3 | A |
| GPK1 | PIPER | PA31P | P7400192 | 3 | 21 | 1 | 2 | 1 | 311276 | | A8EA | 15474 | HUMBERVIEW MOTORS INC, 3200 BLOOR ST W, TORONTO | O |
| GNWN | PIPER | PA31P | 31P 14 | 3 | 21 | 1 | 2 | 2 | 070476 | | A8EA | 15475 | KINGSTON FLG CLUB, KINGSTON ARPT, KINGSTON, K7M 4M1 | O |
| GWSR | PIPER | PA31P | 31P 25 | 3 | 21 | 1 | 2 | 2 | 170976 | | A8EA | 15475 | STARLINE AVN LTD, 410 KING ST W, KITCHENER, N2G 1C3 | O |
| GAFG | PIPER | PA31P | 31P 76 | 3 | 21 | 1 | 2 | 2 | 010776 | | A8EA | 15574 | WON-DEL AVN LTD, 6200 AIRPORT RD, ST-HUBERT, J3Y 5K2 | O |
| GWFM | PIPER | PA31T | T7520041 | 3 | 23 | 1 | 2 | 1 | 140876 | | A8EA | 51175 | WEST FRASER MILLS LTD, BOX 6000, QUESNEL | B |
| GDDW | PIPER | PA31T | T7620006 | 3 | 23 | 1 | 2 | 1 | 201076 | | A8EA | 51275 | DOWELL OF CANADA, 404-6 AVE SW, CALGARY, T2P 0R9 | A |
| GAPT | PIPER | PA31T | T7620004 | 3 | 23 | 1 | 2 | 1 | 091076 | | A8EA | 51275 | GIVEN TAIT, 4909-17 AVE SE, CALGARY, T2A 0V5 | A |
| GNKP | PIPER | PA31T | T7520008 | 3 | 23 | 1 | 2 | 2 | 311276 | | A8EA | 51275 | GATEWAY AVN LTD, HGR 11 INDL ARPT, EDMONTON, T5G 2Z3 | A |
| GNPT | PIPER | PA31T | T7620001 | 3 | 23 | 1 | 2 | 1 | 290976 | | A8EA | 51275 | NABORS DRILLING LTD, 440 BENTALL BUILDING, CALGARY | A |
| GMDF | PIPER | PA31T | T7620019 | 3 | 23 | 1 | 2 | 1 | 300177 | | A8EA | 51276 | CORPAC CANADA LTD, HGR 57 INTL ARPT, CALGARY | A |
| GXBFL | PIPER | PA31T | T7620010 | 3 | 23 | 1 | 2 | 1 | 040377 | | A8EA | 51276 | CORPAC CANADA LTD, HGR 57 INTL ARPT, CALGARY | A |
| GJPT | PIPER | PA31T | T7520039 | 3 | 23 | 1 | 2 | 2 | 101076 | | A8EA | 51375 | PROV OF SASK, ROOM 203 CIS BLDG, REGINA | S |
| GHSIL | PIPER | PA31T | T7520025 | 3 | 23 | 1 | 2 | 1 | 180476 | | A8EA | 51475 | G & H STEEL IND, 315 NANTUCKET, SCARBOROUGH, M1P 2P2 | O |
| GPTP | PIPER | PA31T | T7520026 | 3 | 23 | 1 | 2 | 1 | 210476 | | A8EA | 51475 | BEACH INDUSTRIES LTD, 80 LORNE ST, SMITHS FALLS | O |
| BBYL | PIPER | PA32 | 32 40240 | 3 | 11 | 1 | 1 | 1 | 191076 | | A3SO | 15173 | OLSON & ASSOCIATES LTD J RON, 20428 DOUGLAS, LANGLEY | B |
| FDCL | PIPER | PA32 | 32 40377 | 3 | 11 | 1 | 1 | 1 | 070476 | | A3SO | 15172 | LUPTON AGENCIES LTD, 6 SHOPS CAPRI, KELOWNA | B |
| QFHL | PIPER | PA32 | 32 40663 | 3 | 11 | 1 | 1 | 1 | 111271 | | A3SO | 15169 | C A C LEASING CO, TERRACE | B |
| SAFL | PIPER | PA32 | 32 40430 | 3 | 11 | 1 | 1 | 2 | 130477 | | A3SO | 15168 | KAMLOOPS ACFT LTD, 2965 AIRPORT DR, KAMLOOPS, V2B 7W8 | B |
| WLEL | PIPER | PA32 | 32 40256 | 3 | 11 | 1 | 1 | 1 | 220376 | | A3SO | 15167 | LAMBERTUS WILLIAM, BOX 1093, PRINCE GEORGE, V2L 4V2 | B |
| GKFD | PIPER | PA32 | 32 40063 | 3 | 11 | 1 | 1 | 1 | 311276 | | A3SO | 15176 | KELOWNA FLIGHTCRAFT LTD, KELOWNA ARPT, KELOWNA | B |
| GHXGL | PIPER | PA32 | 32 457 | 3 | 11 | 1 | 1 | 2 | 151076 | | A3SO | 15175 | PRECISION HOLDINGS LTD, BOX 2171, SIDNEY, V8L 3S6 | B |

| MARKINGS MARQUES | TYPE | MODEL MODELE | MANUFACTURER'S NUMBER NUMÉRO DU CONSTRUCTEUR | QUANTITY OF MANUFACTURED PAIRS DE CONSTRUCTION | GROSS WEIGHT POIDS BRUT | LAND - SEA - AIR ROUTE - FLOTTAIS - SOL | D. OR D. N. | J. SEC. OR J. ET N. | NO. OF ENGINES NOMBRE DE MOTEURS | PURPOSE DESTINÉE A | CERT. OF AIAW. OR FLIGHT PERMIT VALID TO | REGISTRATION CANCELLED ANNULLATION ANNULÉE | AIRCRAFT TYPE APPROVAL OR SPEC. | TYPE D'APPROBATION OU DE SPÉCIFICATIONS | OWNER'S NAME AND ADDRESS NOM ET ADRESSE DU PROPRIÉTAIRE | | PROVINCE |
|---------------------|-------|-----------------|---|---|----------------------------|--|-------------|---------------------|-------------------------------------|-----------------------|--|---|--|---|--|--------------------------------------|----------|
| | | | | | | | | | | | | | | | CONTRACTOR'S NUMBER NUMÉRO DU CONTRACTEUR | YEAR IMPORTED ANNÉE D'IMPORTATION | |
| AGVLP | PIPER | PA32 | 32 266 | 3 | 11 1 | 1 | 1 | 1 | 1 | 290875 | | A3SO | 15268 | VAN DRMAN ALAN GEORGE, CARDSTON | A | | |
| CTULP | PIPER | PA32 | 32 453 | 3 | 11 1 | 1 | 1 | 1 | 1 | 070776 | | A3SO | 15272 | VESP INVESTMENT LTD, 5428 BANNERMAN DR, CALGARY | A | | |
| GFNLP | PIPER | PA32 | 32 341 | 3 | 11 1 | 1 | 1 | 1 | 1 | 080676 | | A3SO | 15272 | DEKOCK LOUIS B, BOX 198, HARDISTY, T0B 1V0 | A | | |
| GPJLP | PIPER | PA32 | 27340183 | 3 | 11 1 | 1 | 1 | 1 | 1 | 161076 | | A3SO | 15273 | BAILEY STUART G, 4207-52 ST, CAMROSE, T4V 1T5 | A | | |
| IHRLP | PIPER | PA32 | 27340027 | 3 | 11 1 | 1 | 1 | 1 | 1 | 301076 | | A3SO | 15272 | SUNLITE ELEC (ST PAUL) LTD, BOX 820, ST PAUL | A | | |
| VLDLP | PIPER | PA32 | 32 40139 | 3 | 11 1 | 1 | 1 | 2 | 1 | 130277 | | A3SO | 15267 | ERA SCIENCES LTD, 1200-603-7 AVE SW, CALGARY, T2P 2T5 | A | | |
| WQBIP | PIPER | PA32 | 32 40336 | 3 | 11 1 | 1 | 1 | 1 | 1 | 230676 | | A3SO | 15267 | TOM JOHNS LTD, 5008-50 ST, LLOYDMINSTER | A | | |
| YFALP | PIPER | PA32 | 32 40601 | 3 | 11 1 | 1 | 1 | 1 | 1 | 150277 | | A2SO | 15269 | GORMAN ROBERT J, 528 TEGLER. BLDG, EDMONTON | A | | |
| FVOKLP | PIPER | PA32 | 32 40239 | 3 | 11 2 | 1 | 2 | 0 | 2 | 060377 | | A3SO | 15267 | WAPITI AVN LTD, RR2, GRANDE PRAIRIE, T8V 2Z9 | A | | |
| FLOGLP | PIPER | PA32 | 32 40265 | 3 | 11 6 | 1 | 1 | 1 | 1 | 280576 | | A3SO | 15269 | HEIE'S FARMS LTD, KINGMAN, T0B 2M0 | A | | |
| GGJBLP | PIPER | PA32 | 27640006 | 3 | 11 1 | 1 | 1 | 1 | 1 | 200876 | | A3SO | 15275 | TRANS ACFT CO, HGR 2 INTL ARPT, CALGARY | A | | |
| GVBOIP | PIPER | PA32 | 27440022 | 3 | 11 1 | 1 | 2 | 1 | 2 | 181276 | | A3SO | 15276 | EDMONTON FLG CLUB, HGR 8 INDL ARPT, EDMONTON, T5G 2Z3 | A | | |
| GWCPLP | PIPER | PA32 | 32 40539 | 3 | 11 1 | 1 | 1 | 1 | 1 | 100476 | | A3SO | 15274 | FRIESEN AUTOMOTIVE ENTPRS LTD, BOX 1118, PEACE RIVER | A | | |
| GTTCIP | PIPER | PA32 | 27540078 | 3 | 11 1 | 1 | 1 | 1 | 1 | 111276 | | A3SO | 15275 | HADERER CW & PEDERSEN NM, BOX 1135, DRAYTON VALLEY | A | | |
| YDYLP | PIPER | PA32 | 32 40333 | 3 | 11 1 | 1 | 2 | 2 | 3 | 230576 | | A3SO | 15268 | MALEWSKI KT & FC, AIR PROVIDENCE, FORT PROVIDENCE | T | | |
| GUCLP | PIPER | PA32 | 32 954 | 3 | 11 1 | 1 | 1 | 1 | 1 | 210975 | | A3SO | 15373 | WEBB JERRY, BOX 1089, SWAN RIVER, R0L 1Z0 | M | | |
| TSMLP | PIPER | PA32 | 32 40537 | 3 | 11 1 | 1 | 1 | 1 | 1 | 060376 | | A3SO | 15369 | CLARKE'S PHARMACY, BOX 220, LYNN LAKE, R0G 0W0 | M | | |
| GEEKLP | PIPER | PA32 | 27440166 | 3 | 11 1 | 1 | 1 | 1 | 1 | 220576 | | A3SO | 15375 | MANAGRO HARVESTORY, 555 MARJORIE, WINNIPEG, R3H 0S8 | M | | |
| GMSLP | PIPER | PA32 | 27440023 | 3 | 11 1 | 1 | 2 | 0 | 5 | 051076 | | A3SO | 15373 | PULTZ AVN TRNG, BOX 201, MCNABB PK, SASKATOON S7K 3J7 | S | | |
| SKFLP | PIPER | PA32 | 32 22 | 3 | 11 1 | 1 | 1 | 1 | 1 | 270676 | | A3SO | 15365 | SAXINGER MOTORS LTD, BOX 340, CUDWORTH, S0K 1B0 | S | | |
| GBEMLP | PIPER | PA32 | 32 40321 | 3 | 11 1 | 1 | 1 | 1 | 1 | 290876 | | A3SO | 15375 | MOSSING BRUCE E, BOX 171, BENGOUGH, S0C 0K0 | S | | |
| GEWLP | PIPER | PA32 | 32 483 | 3 | 11 1 | 1 | 1 | 1 | 1 | 060876 | | A3SO | 15375 | INNIS JOHN A, BOX 413, LUMSDEN, S0G 3C0 | S | | |
| GJBSLP | PIPER | PA32 | 27540053 | 3 | 11 1 | 1 | 2 | 0 | 4 | 040477 | | A3SO | 15375 | AIRCRAFT CO REGINA LTD, BOX 13, REGINA, S4P 2Z5 | S | | |
| GNQGLP | PIPER | PA32 | 27540122 | 3 | 11 1 | 1 | 2 | 2 | 6 | 260377 | | A3SO | 15375 | PULTZ AVN TRNG, BOX 201, MCNABB PK, SASKATOON S7K 3J7 | S | | |
| GOZGLP | PIPER | PA32 | 27540034 | 3 | 11 1 | 1 | 1 | 1 | 1 | 220177 | | A3SO | 15374 | CULP JAMES D, BOX 70, LOSELAND, S0L 2A0 | S | | |
| AJDLP | PIPER | PA32 | 32 40642 | 3 | 11 1 | 1 | 1 | 1 | 1 | 020177 | | A3SO | 15469 | BOWINS EARL, 555 ROUGE HILLS DR, WEST HILL | O | | |
| AYCLP | PIPER | PA32 | 27140013 | 3 | 11 1 | 1 | 1 | 1 | 1 | 110477 | | A3SO | 15471 | ROBINSON MJ, 2260 BRITANNIA RD RR3, CAMPBELLVILLE | O | | |
| ENGLP | PIPER | PA32 | 32 675 | 3 | 11 1 | 1 | 1 | 1 | 1 | 100576 | | A3SO | 15470 | GROUP AIRHOLD LTD, 103 ROYWOOD DR, DON MILLS, M3A 2E2 | O | | |
| GKNLP | PIPER | PA32 | 32 898 | 3 | 11 1 | 1 | 1 | 1 | 1 | 280376 | | A3SO | 15473 | CLEAVE CONSTR LTD DALE, RR2, BLOOMFIELD, K0K 1G0 | O | | |
| GCNLP | PIPER | PA32 | 27240090 | 3 | 11 1 | 1 | 1 | 1 | 1 | 180976 | | A3SO | 15473 | CAVALIER CONSTR INC, 74 CHURCH ST, PARRY SOUND | O | | |
| HKRLP | PIPER | PA32 | 32 938 | 3 | 11 1 | 1 | 1 | 1 | 1 | 250377 | | A3SO | 15470 | STARLINE AVN LTD, 410 KING ST W, KITCHENER, N2G 1C3 | O | | |
| JELLP | PIPER | PA32 | 27140048 | 3 | 11 1 | 1 | 1 | 1 | 1 | 280776 | | A3SO | 15471 | LANGMUIR JW & PICKARD JW, BOX 1431, BROCKVILLE | O | | |
| QDWLP | PIPER | PA32 | 32 40748 | 3 | 11 1 | 1 | 2 | 1 | 2 | 160776 | | A3SO | 15469 | COLLINGWOOD AIR SVCS, BOX 246, COLLINGWOOD, L9Y 3Z5 | O | | |
| QPGLP | PIPER | PA32 | 32 800 | 3 | 11 1 | 1 | 1 | 1 | 1 | 180776 | | A3SO | 15471 | GRIBBIN STEPHEN PEGG M, 4 MARION DR, DUNDAS, L9H 5B4 | O | | |
| TVELP | PIPER | PA32 | 32 40586 | 3 | 11 1 | 1 | 2 | 2 | 4 | 241076 | | A3SO | 15471 | SONTAIR LIMITED, BOX 175, CHATHAM, N7M 5K3 | O | | |
| VLNLP | PIPER | PA32 | 32 40051 | 3 | 11 1 | 1 | 1 | 1 | 1 | 100476 | | A3SO | 15466 | MCCONKEY, GLENN A, RR2, CONSECON, K0K 1T0 | O | | |
| YZYLP | PIPER | PA32 | 32 40131 | 3 | 11 1 | 1 | 2 | 0 | 9 | 090776 | | A3SO | 15469 | NAT AVN CNSLTANTS, WATERLOO-WLGTN ARPT, RR2, BRESLAU | O | | |
| ZUVLP | PIPER | PA32 | 32 40193 | 3 | 11 1 | 1 | 1 | 1 | 1 | 270576 | | A3SO | 15471 | REESE LIONEL, 450 CENTRAL AVE, LONDON | O | | |
| ZJYLP | PIPER | PA32 | 32 981 | 3 | 11 1 | 1 | 1 | 1 | 1 | 080177 | | A3SO | 15470 | NADALIN DANIEL A, 9411 CHESTNUT DR, WINDSOR | O | | |
| ZYMLP | PIPER | PA32 | 32 40222 | 3 | 11 1 | 1 | 1 | 1 | 1 | 170776 | | A3SO | 15471 | TRUCK EQPT & SVC CO LTD, 20 NUGGET AVE, AGINCOURT | O | | |
| ZUMLP | PIPER | PA32 | 27240014 | 3 | 11 1 | 1 | 2 | 2 | 7 | 270976 | | A3SO | 15471 | TORONTO ARWYS, BUTTONVILLE ARPT, BUTTONVILLE, L0H 1B0 | O | | |
| GANGLP | PIPER | PA32 | 32 40202 | 3 | 11 1 | 1 | 1 | 1 | 1 | 040776 | | A3SO | 15474 | LONAIRE LTD, 108-396 QUEENS AVE, LONDON, N6B 1X7 | O | | |
| GMCGLP | PIPER | PA32 | 27340067 | 3 | 11 1 | 1 | 1 | 1 | 1 | 310377 | | A3SO | 15474 | RASL AVN LTD, 160 CASSANDRA BLVD, DON MILLS, M3A 1T3 | O | | |
| ALBIP | PIPER | PA32 | 32 40204 | 3 | 11 1 | 1 | 1 | 1 | 1 | 190676 | | A3SO | 15568 | BEGIN MICHEL, STE MARTIN, CTE BEAUCE | O | | |
| OYHLP | PIPER | PA32 | 27140041 | 3 | 11 1 | 1 | 1 | 1 | 1 | 180876 | | A3SO | 15571 | CHARLAND R & CLOUTIER G, 450 PASTEUR, SHERBROOKE | O | | |
| GRLSLP | PIPER | PA32 | 27240007 | 3 | 11 1 | 1 | 1 | 1 | 1 | 310776 | | A3SO | 15574 | SQUIRES RICHARD L, BOX 21, POINTE CASCADES, J0P 1M0 | C | | |
| GWKLP | PIPER | PA32 | 32 40756 | 3 | 11 1 | 1 | 2 | 2 | 7 | 270576 | | A3SO | 15574 | MONTREAL FLG CLUB, 5800 AIRPORT RD, ST HUBERT | Q | | |
| XPELP | PIPER | PA32 | 32 40521 | 3 | 11 1 | 1 | 1 | 1 | 1 | 150177 | | A3SO | 15670 | ANCHOR CONSTRUCTION LTD, BOX 57, FREDERICTON | K | | |

| MARRIAGES MARIAGES | TYPE | MODEL MODELE | MANUFACTURER'S NUMBER NUMERO DE CONSTRUCTION | COUNTRY OF MANUFACTURE PAYS DE CONSTRUCTION | GROSS WEIGHT POIDS BRUT | LINDT SEAT BU D. OR 0 N L | J. SEAT OR J. P. M | NO OF PASSENGERS NBR DE PASSENGERS | DESIGN # | CERT. OF AIRW. OR FLIGHT PERMIT VALID TO CERTIFICAT DE NAVIGABILITE OU PERMIS DE VOL VALABLE JUSQU'AU | REGISTRATION CANCELLED ANNULATION ANNULEE | AIRCRAFT TYPE APPROVAL OR SPEC. TYPE D'APPROBATION OU DE SPECIFICATIONS | ENGINE MANUFACTURER CONSTRUCTEUR DU MOTEUR | OWNER'S NAME AND ADDRESS NOM ET ADRESSE DU PROPRIETAIRE | | PROVINCE |
|-----------------------|-------|-----------------|---|--|----------------------------|------------------------------|--------------------|---------------------------------------|----------|--|--|--|---|--|--------|----------|
| | | | | | | | | | | | | | | YEAR IMPORTED ANNEE D'IMPORTATION | REGION | |
| GGQR | PIPER | PA32R | R7680055 | 3 | 12 | 1 | 1 | 2 | 031276 | A3SO | 15375 | AIRCRAFT CO REGINA LTD, BOX 13, REGINA, S4P 2Z5 | S | | | |
| GDNV | PIPER | PA32R | R7680110 | 3 | 12 | 1 | 1 | 1 | 260177 | A3SO | 15476 | TRANS ACFT CO, BOX 25, HAMILTON, L8N 3A2 | O | | | |
| HVM1 | PIPER | PA34 | 47250264 | 3 | 14 | 1 | 2 | 2 | 100476 | A7SO | 15173 | SKYWAY AIR SVCS LTD, 5385-216 ST, RR7, LANGLEY ARPT | B | | | |
| HTA1 | PIPER | PA34 | 47350157 | 3 | 14 | 1 | 2 | 1 | 070376 | A7SO | 15173 | ELAND DISTRIBUTORS LTD, 3215 NORLAND AVE, BURNABY | B | | | |
| PHJ1 | PIPER | PA34 | 47350048 | 3 | 13 | 1 | 2 | 2 | 050676 | A7SO | 15173 | STARON FLIGHT 1972, 424 COWLEY, INTL ARPT, VANCOUVER | B | | | |
| GBCT | PIPER | PA34 | 47450089 | 3 | 14 | 1 | 2 | 2 | 050476 | A7SO | 15174 | STARON FLIGHT 1972, 424 COWLEY, INTL ARPT, VANCOUVER | B | | | |
| GTJPI | PIPER | PA34 | 47250118 | 3 | 13 | 1 | 2 | 2 | 060277 | A7SO | 15176 | ADAstra AVN LTD, BOX 2000 S51, CASTLEGAR AIRPORT | B | | | |
| GHQD | PIPER | PA34 | 47450073 | 3 | 14 | 1 | 2 | 2 | 060177 | A7SO | 15176 | ALTAIR AVIATION LTD, BOX 220, PITT MEADOWS, VOM 1P0 | B | | | |
| GHNW | PIPER | PA34 | 47350350 | 3 | 14 | 1 | 2 | 2 | 260377 | A7SO | 15175 | ALTAIR AVIATION LTD, BOX 220, PITT MEADOWS, VOM 1P0 | B | | | |
| GICQ | PIPER | PA34 | 47450115 | 3 | 14 | 1 | 2 | 2 | 200177 | A7SO | 15176 | SKYWAY AIR SVCS LTD, 5385-216 ST, RR7, LANGLEY ARPT | B | | | |
| GHXE | PIPER | PA34 | 47570220 | 3 | 15 | 1 | 2 | 2 | 141076 | A7SO | 04175 | STARON FLIGHT 1972, 424 COWLEY, INTL ARPT, VANCOUVER | B | | | |
| GHFD | PIPER | PA34 | 47350210 | 3 | 14 | 1 | 2 | 1 | 060676 | A7SO | 15174 | GARRISON PETER, 12626-216 ST, MAPLE RIDGE | B | | | |
| GWRC | PIPER | PA34 | 47250231 | 3 | 14 | 1 | 2 | 1 | 220776 | A7SO | 15174 | FRIESEN ED, 2265 CASCADE ST, ABBOTSFORD, V2T 3G2 | B | | | |
| GGD1 | PIPER | PA34 | 47350257 | 3 | 13 | 1 | 2 | 1 | 010876 | A7SO | 15273 | CARTER DWAYNE, BOX 2386, SPRUCE GROVE | A | | | |
| GHSE | PIPER | PA34 | 47450189 | 3 | 14 | 1 | 2 | 2 | 080776 | A7SO | 15274 | CHINOOK AIR LTD, HGR 57 INTL ARPT, CALGARY | A | | | |
| GSEL | PIPER | PA34 | 47670119 | 3 | 15 | 1 | 2 | 1 | 120177 | A7SO | 04276 | SUNLITE ELEC (ST PAUL) LTD, BOX 820, ST PAUL | A | | | |
| GWMD | PIPER | PA34 | 47250211 | 3 | 14 | 1 | 2 | 1 | 051275 | A7SO | 15274 | SUMMERS AGRICULTURAL SVCS, RR5, CALGARY | A | | | |
| EES1 | PIPER | PA34 | 47250021 | 3 | 13 | 1 | 2 | 2 | 190976 | A7SO | 15272 | YUKON AIRWAYS LTD, BOX 4428, WHITEHORSE, Y1A 3T5 | Y | | | |
| GNFG | PIPER | PA34 | 47570029 | 3 | 15 | 1 | 2 | 2 | 191276 | A7SO | 04275 | YUKON AIRWAYS LTD, BOX 4428, WHITEHORSE, Y1A 3T5 | Y | | | |
| GTFN | PIPER | PA34 | 47570214 | 3 | 15 | 1 | 2 | 2 | 061176 | A7SO | 04275 | TRANS NORTH TURBO AIR 1971, BOX 4338, WHITEHORSE | Y | | | |
| GGIB | PIPER | PA34 | 47570310 | 3 | 15 | 1 | 2 | 1 | 290776 | A7SO | 04375 | SUPERIOR ELECTRIC, BOX 650, LLOYDMINSTER, S9V 0Y8 | A | | | |
| DRWL | PIPER | PA34 | 47350057 | 3 | 14 | 1 | 2 | 2 | 140576 | A7SO | 15373 | AIRCRAFT CO REGINA LTD, BOX 13, REGINA, S4P 2Z5 | S | | | |
| GDJR | PIPER | PA34 | 47570068 | 3 | 14 | 1 | 2 | 2 | 140377 | A7SO | 04375 | AIRCRAFT CO REGINA LTD, BOX 13, REGINA, S4P 2Z5 | S | | | |
| GGJAL | PIPER | PA34 | 47670012 | 3 | 15 | 1 | 2 | 2 | 250876 | A7SO | 04375 | PULTZ AVN TRNG, BOX 201, MCNABB PK, SASKATOON S7K 3J7 | S | | | |
| GEKX | PIPER | PA34 | 47350149 | 3 | 14 | 1 | 2 | 1 | 061076 | A7SO | 15375 | SAXINGER MOTORS LTD, BOX 340, CUDWORTH, S0K 1B0 | S | | | |
| GNXZ | PIPER | PA34 | 47570282 | 3 | 15 | 1 | 2 | 1 | 140776 | A7SO | 04375 | MID CANADA CONSULTANTS, 3026 TAYLOR ST E, SASKATOON | S | | | |
| GNUE | PIPER | PA34 | 47570174 | 3 | 15 | 1 | 2 | 2 | 210476 | A7SO | 04375 | PULTZ AVN TRNG, BOX 201, MCNABB PK, SASKATOON S7K 3J7 | S | | | |
| GOYX | PIPER | PA34 | 47450151 | 3 | 14 | 1 | 2 | 2 | 251076 | A7SO | 15374 | PULTZ AVN TRNG, BOX 201, MCNABB PK, SASKATOON S7K 3J7 | S | | | |
| GNWX | PIPER | PA34 | 47570245 | 3 | 15 | 1 | 2 | 2 | 110676 | A7SO | 04375 | PULTZ AVN TRNG, BOX 201, MCNABB PK, SASKATOON S7K 3J7 | S | | | |
| GGF1 | PIPER | PA34 | 47350245 | 3 | 13 | 1 | 2 | 2 | 110776 | A7SO | 15473 | AIR WINDSOR LTD, BOX 457, WINDSOR, N9A 6L7 | O | | | |
| QZP1 | PIPER | PA34 | 47250046 | 3 | 13 | 1 | 2 | 1 | 100277 | A7SO | 15472 | NEWMAN FH & JD, BOX 698, ST CATHARINES, L2R 7E4 | O | | | |
| GDYD | PIPER | PA34 | 47670064 | 3 | 15 | 1 | 2 | 1 | 060277 | A7SO | 04476 | TRANS ACFT CO, BOX 25, HAMILTON, L8N 3A2 | O | | | |
| GGWZ | PIPER | PA34 | 47250259 | 3 | 14 | 1 | 2 | 2 | 091076 | A7SO | 15475 | OWEN SOUND AIR SVCS LTD, BOX 659, WIARTON, N0H 2T0 | O | | | |
| GOOD | PIPER | PA34 | 47250181 | 3 | 13 | 1 | 2 | 1 | 250776 | A7SO | 15474 | ANGLO CAN INVEST LTD, 8-1041 AVE RD, TORONTO | O | | | |
| GOMW | PIPER | PA34 | 47250234 | 3 | 14 | 1 | 2 | 2 | 170476 | A7SO | 15474 | COLLINGWOOD AIR SVCS, BOX 246, COLLINGWOOD, L9Y 3Z5 | O | | | |
| GOMG | PIPER | PA34 | 47450195 | 3 | 14 | 1 | 2 | 1 | 130676 | A7SO | 15474 | PAUL'S ONT. FURNITURE, 4747 KEELE, DOWNSVIEW, M3J 2N9 | O | | | |
| GMCH | PIPER | PA34 | 47570251 | 3 | 15 | 1 | 2 | 1 | 031076 | A7SO | 04475 | ESCAROL INVEST, 2700-390 BAY ST, TORONTO, M5H 2Y1 | O | | | |
| GNFD | PIPER | PA34 | 47450178 | 3 | 14 | 1 | 2 | 2 | 041176 | A7SO | 15474 | COLLINGWOOD AIR SVCS, BOX 246, COLLINGWOOD, L9Y 3Z5 | O | | | |
| GNIZ | PIPER | PA34 | 47250173 | 3 | 13 | 1 | 2 | 2 | 201276 | A7SO | 15474 | TRENT AIR LTD, BOX 446, PETERBOROUGH, K9J 6Z3 | O | | | |
| BFL1 | PIPER | PA34 | 47250082 | 3 | 13 | 1 | 2 | 2 | 070876 | A7SO | 15573 | AERO BONAVENTURE INC, BOX 446, BONAVENTURE, G0C 1E0 | Q | | | |
| GGJ1 | PIPER | PA34 | 47350240 | 3 | 14 | 1 | 2 | 2 | 270676 | A7SO | 15573 | METRO AVIATION INC, CP 28, ST HUBERT | Q | | | |
| GOAP | PIPER | PA34 | 47450121 | 3 | 13 | 1 | 2 | 2 | 250276 | A7SO | 15574 | AEROBEC LTEE, CP 1, AEROPORT QUEBEC, STE-FOY G2E 3L9 | Q | | | |
| FEAL | PIPER | PA34 | 47350345 | 3 | 14 | 1 | 2 | 1 | 010976 | A7SO | 15673 | PIKE ROGER, 8 LAUREL DRIVE, STEPHENVILLE | F | | | |
| GNGL | PIPER | PA34 | 47250140 | 3 | 13 | 1 | 2 | 1 | 210277 | A7SO | 15673 | CARVER ORIN DONALD, BOX 612, ST JOHNS | F | | | |
| GSMD | PIPER | PA34 | 47450204 | 3 | 14 | 1 | 2 | 1 | 240776 | A7SO | 15674 | SAVOIE GUY, 109 RICE RUE, EDMUNDSTON | K | | | |
| GNIU | PIPER | PA34 | 47570196 | 3 | 15 | 1 | 2 | 2 | 020576 | A7SO | 04675 | FUNDY AVN LTD, BOX 6036 STN A, SAINT JOHN, E2L 4R5 | K | | | |
| GOAN | PIPER | PA34 | 47450130 | 3 | 14 | 1 | 2 | 1 | 070377 | A7SO | 15674 | EDMUNDSTON AVIATION LTD, 36 COURT ST, EDMUNDSTON | K | | | |
| GMFCL | PIPER | PA34 | 47250195 | 3 | 13 | 1 | 2 | 2 | 240277 | A7SO | 15676 | MONCTON FLYING CLUB, BOX 341, MONCTON, E1C 8L4 | K | | | |

| MARBINS MARBINS | TYPE | MODEL | MANUFACTURER'S NUMBER | NUMERO DU CONSTRUCTEUR | COUNTRY OF MANUFACTURE | PAYS DE CONSTRUCTION | GROSS WEIGHT POIDS BRUT | LAND - SEA - SKI ROMES - FLOTTEUR - SUSE | NO. OF ENGINES MOTORS | PURPOSE DESTINE A | CERT. OF AIRW. OR FLIGHT PERMIT VALID TO | CERTIFICAT DE NAVIGABILITE OU PERMIS DE VOL VALABLE JUSQU'AU | REGISTRATION CANCELLED ANULTE | AIRCRAFT TYPE APPROVAL OR SPEC. | TYPE D'APPROBATION OU DE SPECIFICATIONS | OWNER'S NAME AND ADDRESS | | PROVINCE |
|-----------------------|----------|-------------|-----------------------|------------------------|------------------------|----------------------|----------------------------|---|--------------------------|----------------------|--|--|---|--|--|--------------------------------|--|----------|
| | | | | | | | | | | | | | | | | NOM ET ADRESSE DU PROPRIETAIRE | | |
| DISPIPER | | PA34 | 47250321 | 3 | 13 | 1 | 2 | 1 | 060276 | | A7SO | 15672 | MANNING JOHN ARTHUR, 68 ROOSEVELT AVE, TRURO | V | | | | |
| FEPIPIPER | | PA34 | 47450022 | 3 | 14 | 1 | 2 | 2 | 311076 | | A7SO | 15673 | HALIFAX FLYING CLUB, BOX 70, WAVERLEY, BON 250 | V | | | | |
| GWGPIPIPER | | PA39 | 39 30 | 3 | 12 | 1 | 2 | 2 | 230477 | | A1EA | 15275 | WAPITI AVN LTD, RR2, GRANDE PRAIRIE, T8V 2Z9 | A | | | | |
| FAKPIPIPER | | PA39 | 39 36 | 3 | 12 | 1 | 2 | 2 | 180377 | | A1EA | 15470 | STANDARD ACFT HLDGS, 2 ST CLAIR W, TORONTO, M4V 1L6 | O | | | | |
| GDNXPIPIPER | | PA39 | 39 117 | 3 | 12 | 1 | 2 | 1 | 031276 | | A1EA | 15475 | BARBER IVAN JAMES, 1284 WATSEEDGE RD, MISSISSAUGA | O | | | | |
| FCCPIPIPER | | PA39 | 39 72 | 3 | 12 | 1 | 2 | 1 | 060676 | | A1EA | 15572 | SWEENEY JB, 336 ELLERTON AVE, MONTREAL, H3P 1E2 | O | | | | |
| CUMSPIRAT | | SZD 30W 394 | | 4 | 01 | 1 | 0 | 1 | 080875 | | G85 | 468 | MACDONALD G & THOMPSON P, 172 PRINCESS, HILLOWDALE | O | | | | |
| FEMPIPITTS | | S1S | 1 0003 | 3 | 02 | 1 | 1 | 1 | 231176 | | A8SO | 15473 | WHEELS & WINGS LTD, 307 RIVERSIDE, TORONTO, M6S 4B3 | O | | | | |
| GBAUPIPITTS | | S2A | 2069 | 3 | 04 | 1 | 1 | 1 | 140376 | | A8SO | 15174 | BAUER RUDOLF H, BOX 6000, PORT ALICE, VON 2N0 | B | | | | |
| AMSIPIPITTS | | S2A | 2060 | 3 | 04 | 1 | 1 | 1 | 211176 | | A8SO | 15273 | MCDONALD MF, 124 PARKLAND GREEN SE, CALGARY | A | | | | |
| AMRIPIPITTS | | S2A | 2059 | 3 | 04 | 1 | 1 | 1 | 221076 | | A8SO | 15273 | COWAN WILLIAM C, 24 MARDALE CRES NE, CALGARY, T2A 3V5 | A | | | | |
| AMTIPIPITTS | | S2A | 2061 | 3 | 04 | 1 | 1 | 1 | 211176 | | A8SO | 15273 | S.H.P ENTERPRISES LTD, BOX 607, BROOKS, T0J 0J0 | A | | | | |
| AMQPIPITTS | | S2A | 2062 | 3 | 04 | 1 | 1 | 1 | 090277 | | A8SO | 15473 | AIR TIME LTD, 1758 ELLESMERE RD, SCARBOROUGH, M1H 2V5 | O | | | | |
| AMQPIPITTS | | S2A | 2058 | 3 | 04 | 1 | 1 | 1 | 221075 | | A8SO | 15473 | AIR TIME LTD, 1758 ELLESMERE RD, SCARBOROUGH, M1H 2V5 | O | | | | |
| DIPPIPITTS | | S2A | 2024 | 3 | 04 | 1 | 1 | 1 | 100776 | | A8SO | 15472 | AEROBATICS UNLIMITED, 18 WORSLEY COURT, UNIONVILLE | O | | | | |
| REHPITTS | BIPLANE | L | | 1 | 01 | 1 | 2 | 1 | 030671 | | NIL | 044 | WALLACE ANDREW R, 308-171 CHURCH ST E, BRAMPTON | O | | | | |
| UKHPITTS | SPEC MOD | 5 | | 1 | 02 | 1 | 1 | 1 | 271074 | | NIL | 044 | BRUNDLE FRED M, RR2, ORANGEVILLE, L9W 2Y9 | O | | | | |
| GJWBIPITTS | SPECIAL | 689 H | | 1 | 02 | 1 | 1 | 1 | 140876 | | NIL | 154 | BATCHELOR JOHN WM, BOX 28, PERKINSFIELD, L0L 2J0 | O | | | | |
| GRPGIPITTS | SPECIAL | S1 | 357H | 1 | 02 | 1 | 1 | 1 | 141076 | | NIL | 153 | GRATIAS RICHARD, BOX 36, KINISTINO, S0J 1H0 | S | | | | |
| GGILIPITTS | SPECIAL | S1 | 717 H | 1 | 02 | 1 | 1 | 1 | 031276 | | NIL | 154 | BURGOIN CE, BOX 1534, DEEP RIVER, K0J 1P0 | O | | | | |
| GOEUIPITTS | SPECIAL | S1 | H371 | 1 | 02 | 1 | 1 | 1 | 180876 | | NIL | 154 | READING AH KATCS W, 1-1056 RAVINE, OSHAWA, L1H 4C8 | O | | | | |
| TEFLIPITTS | SPECIAL | S1 | 585H | 1 | 02 | 1 | 1 | 1 | 140775 | | NIL | 155 | FARION DONALD M, 301-9208 AIRLIE, LASALLE | O | | | | |
| SOBIPITTS | SPECIAL | S1C | PJF 3 | 1 | 02 | 1 | 1 | 1 | 080776 | | NIL | 151 | PRO WELDING CONSULTANTS, 2916 ST JOHNS, PORT MOODY | B | | | | |
| ALRIPIPITTS | SPECIAL | S1C | 262H | 1 | 02 | 1 | 1 | 1 | 030776 | | NIL | 152 | NESS LARRY D, NEW BRIGDEN, T0J 2G0 | A | | | | |
| OLEPIPITTS | SPECIAL | S1C | J 67 1 | 1 | 02 | 1 | 1 | 1 | 070477 | | NIL | 152 | ARMSTRONG JE, 56 CHINOOK DRIVE SW, CALGARY, T2V 2P6 | A | | | | |
| XLGPIPITTS | SPECIAL | S1C | RJ101 | 1 | 01 | 1 | 1 | 1 | 060676 | | NIL | 152 | BRUNS VERNON W, BOX 562, PONOKA | A | | | | |
| ABMIPITTS | SPECIAL | S1C | 2169 | 1 | 01 | 1 | 1 | 1 | 270476 | | NIL | 154 | BILINSKI JUDY A, 8 LINCOLN AVE, TIMMINS, P4N 4K2 | O | | | | |
| AZJIPITTS | SPECIAL | S1C | RA1933 | 1 | 02 | 1 | 1 | 1 | 090975 | | NIL | 154 | AREND ROBERT, 1205-21 DUNDAS SQUARE, TORONTO, M5B 1B7 | O | | | | |
| UHQIPITTS | SPECIAL | S1C | FF1 | 1 | 02 | 1 | 1 | 1 | 010776 | | NIL | 154 | AEROBATICS UNLIMITED, 18 WORSLEY COURT, UNIONVILLE | O | | | | |
| XTTIPITTS | SPECIAL | S1C | S1C 308 | 1 | 02 | 1 | 1 | 1 | 150476 | | NIL | 154 | HOLTENDORP PETER, 76 MARKET ST, PARIS | O | | | | |
| GEAIPITTS | SPECIAL | S1C | CR4 | 1 | 02 | 1 | 1 | 1 | 161176 | | NIL | 154 | EVANS CHRISTOPHER, 1326 LANGMUIR AVE, LONDON, N5W 2G6 | O | | | | |
| GNTXIPITTS | SPECIAL | S1C | 568H | 1 | 02 | 1 | 1 | 1 | 030676 | | NIL | 154 | HAUFF ALLAN R, 38 SHIRLEY ST, ORANGEVILLE, L9W 2T4 | O | | | | |
| NBSIPITTS | SPECIAL | S1C | LV1003 | 1 | 02 | 1 | 1 | 1 | 050576 | | NIL | 155 | BERNARD JACQUES, 3-893 CHASSE, DRUMMONDVILLE, J2C 4G2 | O | | | | |
| ZTMLPITTS | SPECIAL | S1C | 001 | 1 | 02 | 1 | 1 | 1 | 070576 | | NIL | 156 | BURDITT AW, BOX 44, NACKAWIC, E0H 1P0 | K | | | | |
| BRTIPITTS | SPECIAL | S1S | 427 | 1 | 02 | 1 | 1 | 1 | 140576 | | NIL | 154 | FARMER BERT, 1280-16 ST. E, OWEN SOUND, N4K 1Z3 | O | | | | |
| TRHPIPITTS | SPECIAL | S1S | 267 11 | 1 | 02 | 1 | 1 | 1 | 070576 | | NIL | 154 | YOUNGER WILLIAM GERALD, 93 RAGLAN ST, GUELPH, N1H 2S4 | O | | | | |
| RKULPORTERFIELD | | CP65 | 1029 | 3 | 02 | 1 | 1 | 1 | 080572 | | A720 | 04164 | NEVILLE IAN, 230-787-6 AVE E, VANCOUVER, V5T 1L7 | B | | | | |
| ZCCBPRATT READ | | LNE1 | 31506 | 3 | 02 | 1 | 2 | 0 | 220469 | | S123 | 559 | GUILLOTTE J O RAYMOND, 724 AVE SABREVOIS, ST FOY | Q | | | | |
| FZANBPRATT READ | | PRG1 | 31561 | 3 | 02 | 1 | 2 | 0 | 230876 | | GTC12 | 449 | LONDON SOARING SOC, BOX 773 STN B, LONDON, N6A 4Y8 | Q | | | | |
| ZBJBPRATT READ | | PRG1 | 31519 | 3 | 02 | 1 | 2 | 0 | 140858 | | GTC12 | 549 | MONTREAL SOARING COUNCIL, BOX 1082, ST LAURENT | Q | | | | |
| EHFI PROCTOR | | VI | AE140 | 2 | 12 | 1 | 1 | 1 | 160164 | | NIL | 08448 | SALE REPORTED/VENTE SIGNALÉE | O | | | | |
| GHFV1 PROTEAU ROTSCHE | | | 37031074 | 1 | 05 | 1 | 1 | 1 | 051076 | | NIL | 151 | PROTEAU P & ROTSCHE A, 1121 MOOSEJAW ST, PENTICTON | B | | | | |
| WAGLR | | DHC 6 | 343 | 1 | 30 | 6 | 2 | 2 | TR0476 | | A82 | 515 | LAURENTIAN AIR SVC LTD, 203-9675 COTE LIESSE, DORVAL | O | | | | |
| GGDXBRAVEN | | RX6 | RX6 170 | 3 | 02 | 1 | 0 | 1 | 020676 | | A15CE | 475 | HORACK LARRY J, 306 EUCLID ST, WHITBY, L1N 5B6 | O | | | | |
| GNKV BRAVEN | | RX6 | RX6 186 | 3 | 02 | 1 | 0 | 1 | 050276 | | A15CE | 475 | LEE ERNIE C, 19 PHENIX DR, SCARBOROUGH, M1N 3H7 | O | | | | |
| TSI BRAVEN | | S40A | S40A 135 | 3 | 01 | 1 | 0 | 1 | 070574 | | A15CE | 470 | DUFFUS TIMOTHY J, 738 AYLNER, PETERBOROUGH, K9H 3X7 | O | | | | |
| OHG BRAVEN | | S50A | S50A 173 | 3 | 03 | 1 | 0 | 1 | 080873 | | A15CE | 472 | OWENS P HORACK L DUFFUS M, BOX 1264, GUELPH, N1H 6N6 | O | | | | |
| TRQ BRAVEN | | S50A | S50A 133 | 3 | 03 | 1 | 0 | 1 | 200575 | | A15CE | 469 | HORACK ANTON J, 306 EUCLID ST, WHITBY, L1N 5B6 | O | | | | |

| MARKING NUMBERS | TYPE | MODEL | MANUFACTURER'S NUMBER | NUMERO DU CONSTRUCTEUR | COUNTRY OF MANUFACTURE | PAIS DE CONSTRUCTION | GROSS WEIGHT | POIDS BRUT | LOAD - SEA - BK | POIDS - MER - SLS | O. W. D. W. H. | J. SPEC. DU J. ET W. | NO. OF ENGINES | TYPE OF MOTORS | MARQUE | CERT. OF NAVIGABILITY | CERT. DE PERMIS DE VOL | VALIDITY | REGISTRATION CANCELLED | REINTEGRATION ANNULEE | AIRCRAFT TYPE APPROVAL OR SPECS. | TYPE D'APPROBATION OU DE SPECIFICATIONS | ENGINE MANUFACTURER | CONSTRUCTEUR DU MOTEUR | REGION | YEAR IMPORTED | ANNEE D'IMPORTATION | OWNER'S NAME AND ADDRESS | PROVINCE |
|--------------------|----------|-------|-----------------------|------------------------|------------------------|----------------------|--------------|------------|-----------------|-------------------|----------------|----------------------|---|----------------|--------|-----------------------|------------------------|----------|------------------------|-----------------------|----------------------------------|---|---------------------|------------------------|--------|---------------|---------------------|--------------------------------|----------|
| | | | | | | | | | | | | | | | | | | | | | | | | | | | | NOM ET ADRESSE DU PROPRIETAIRE | |
| TSH5 | RAVEN | S50A | S50A 134 | 3 | 03 | 1 | 0 | 1 | 031076 | | A15CE | 469 | REGEL W HEWITT D JAHN D, 34-2, STITTSVILLE, KOA 360 | Q | | | | | | | | | | | | | | | |
| GMAC5 | RAVEN | S55A | S55A 178 | 3 | 03 | 1 | 0 | 1 | 010776 | | A15CE | 274 | FLY-BY-NIGHT BALLOON CO, 13803-49 AVE, EDMONTON | A | | | | | | | | | | | | | | | |
| ALL5 | RAVEN | S55A | S55A 110 | 3 | 03 | 1 | 0 | 1 | 240775 | | A15CE | 573 | MACDONALD TOBACCO, C/O 516-3328 TROIE, MONTREAL | Q | | | | | | | | | | | | | | | |
| OML1 | REARWIN | 185 | 1869 | 3 | 03 | 1 | 1 | 1 | 150576 | | A729 | 04262 | OWENS JOHN J, 12619-69 ST, EDMONTON, T5C 0G7 | A | | | | | | | | | | | | | | | |
| PBB1 | REARWIN | 185 | 1617 | 3 | 03 | 1 | 1 | 1 | 230771 | | A729 | 04563 | GAGNE MARCEL, 1400 BLVD ST CHARLES, DRUMMONDVILLE N | O | | | | | | | | | | | | | | | |
| BEX1 | REARWIN | 9000L | 565 D | 3 | 03 | 1 | 2 | 1 | 020574 | | A591 | 13463 | OLDFIELD DONALD C, RR2, PORT PERRY | O | | | | | | | | | | | | | | | |
| BBK1 | REPUBLIC | RC 3 | 640 | 3 | 10 | 4 | 1 | 1 | 091075 | | A769 | 09172 | BONDEROFF FRANK, 1700-5 AVE, KINNAIRD, VIN 2V5 | B | | | | | | | | | | | | | | | |
| DKI1 | REPUBLIC | RC 3 | 912 | 3 | 10 | 4 | 1 | 1 | 120776 | | A769 | 09147 | LAVIOLETTE C DRUMMOND, 985 SEABRIGHT RD, RICHMOND | B | | | | | | | | | | | | | | | |
| IEJ1 | REPUBLIC | RC 3 | 244 | 3 | 10 | 4 | 2 | 1 | 050576 | | A769 | 09147 | KIRK WALTER S, BOX 34, CAMPBELL RIVER | B | | | | | | | | | | | | | | | |
| EJL1 | REPUBLIC | RC 3 | 571 | 3 | 10 | 4 | 1 | 1 | 211174 | | A769 | 09147 | BURNS BEVERLEY G, 824-1445 MARPOLE AVE, VANCOUVER | B | | | | | | | | | | | | | | | |
| DLQ1 | REPUBLIC | RC 3 | 394 | 3 | 10 | 4 | 1 | 1 | 040776 | | A769 | 09147 | GULF LAND CORP, 1701 BROADWAY W, VANCOUVER, V6J 1Y3 | B | | | | | | | | | | | | | | | |
| DYI1 | REPUBLIC | RC 3 | 72 | 3 | 10 | 4 | 1 | 1 | 160573 | | A769 | 09146 | SMITH DAVID C, 4074 WEST 16 AVE, VANCOUVER, V6R 3E2 | B | | | | | | | | | | | | | | | |
| DYG1 | REPUBLIC | RC 3 | 626 | 3 | 10 | 4 | 1 | 1 | 240576 | | A769 | 09156 | BAIN WILLIAM J, 2255 YORK ST, VANCOUVER | B | | | | | | | | | | | | | | | |
| EJK1 | REPUBLIC | RC 3 | 517 | 3 | 10 | 4 | 2 | 1 | 140976 | | A769 | 09147 | PELLY LODGE LTD, 8205 POSTILL DR, VERNON, V1B 1T9 | B | | | | | | | | | | | | | | | |
| DLX1 | REPUBLIC | RC 3 | 1016 | 3 | 10 | 4 | 1 | 1 | 110872 | | A769 | 09147 | CARNCROSS CHARLES A, 1324-57 AVE W, VANCOUVER | B | | | | | | | | | | | | | | | |
| EJE1 | REPUBLIC | RC 3 | 71 | 3 | 10 | 4 | 1 | 1 | 290775 | | A769 | 09146 | APRIL HOLDINGS LTD, 538 5 ST, BOX 2259, COURTENAY | B | | | | | | | | | | | | | | | |
| FRX1 | REPUBLIC | RC 3 | 392 | 3 | 10 | 4 | 1 | 1 | 040976 | | A769 | 09152 | FLEMING ELLEN, 395 OCEANVIEW RD, LIONS BAY, VON 2E0 | B | | | | | | | | | | | | | | | |
| GYW1 | REPUBLIC | RC 3 | 706 | 3 | 10 | 4 | 1 | 1 | 120768 | | A769 | 09151 | OVIATT KIRK A, 1569 WESTERN CRES, VANCOUVER, V6T 1V2 | B | | | | | | | | | | | | | | | |
| GPY1 | REPUBLIC | RC 3 | 612 | 3 | 10 | 4 | 1 | 1 | 220869 | | A769 | 09150 | HAMPTON LUMBER MILLS LTD, BOX 123, BOSTON BAR | B | | | | | | | | | | | | | | | |
| FLT1 | REPUBLIC | RC 3 | 870 | 3 | 10 | 4 | 2 | 1 | 260576 | | A769 | 09147 | K & N LOGGING CO LTD, 550 CHARLES PL, CAMPBELL RIVER | B | | | | | | | | | | | | | | | |
| GLP1 | REPUBLIC | RC 3 | 550 | 3 | 10 | 4 | 1 | 1 | 160676 | | A769 | 09149 | SNIHUR NORMAN GARRY, 5391-44 AVE, DELTA, V4K 1C8 | B | | | | | | | | | | | | | | | |
| FLS1 | REPUBLIC | RC 3 | 869 | 3 | 10 | 4 | 2 | 1 | 131067 | | A769 | 09147 | NELSON DANIEL A, JUSKATLA, QUEEN CHARLOTTE ISLANDS | B | | | | | | | | | | | | | | | |
| JLC1 | REPUBLIC | RC 3 | 710 | 3 | 10 | 4 | 1 | 1 | 020576 | | A769 | 09156 | NORIE HENRY & VICTOR F, BOX 217, CAMPBELL RIVER | B | | | | | | | | | | | | | | | |
| IHW1 | REPUBLIC | RC 3 | 159 | 3 | 10 | 4 | 1 | 1 | 011171 | | A769 | 09155 | WHEEL ESTATE LTD, 1486 ISLAND HWY, CAMPBELL RIVER | B | | | | | | | | | | | | | | | |
| JLI1 | REPUBLIC | RC 3 | 1048 | 3 | 10 | 4 | 1 | 1 | 260177 | | A769 | 09157 | SAHARA INVEST LTD, 1529-6 AVE W, VANCOUVER, V6J 1R1 | B | | | | | | | | | | | | | | | |
| ILV1 | REPUBLIC | RC 3 | 589 | 3 | 10 | 4 | 2 | 1 | 140876 | | A769 | 09155 | COLEMAN MACHINE WORKS LTD, BOX 214, QUESNEL | B | | | | | | | | | | | | | | | |
| MSJ1 | REPUBLIC | RC 3 | 906 | 3 | 10 | 4 | 1 | 1 | 020873 | | A769 | 09160 | CORKER & IBBOTSON AGENCIES, BOX 489, CAMPBELL RIVER | B | | | | | | | | | | | | | | | |
| MRU1 | REPUBLIC | RC 3 | 386 | 3 | 10 | 4 | 1 | 1 | 100773 | | A769 | 09160 | SYLVIA HOTEL LTD, 1154 GILFORD, VANCOUVER, V6G 2P6 | B | | | | | | | | | | | | | | | |
| ONP1 | REPUBLIC | RC 3 | 812 | 3 | 10 | 4 | 2 | 1 | 290368 | | A769 | 09162 | CHRISTOPHER WILLIAM, 2427 PT GREY, VANCOUVER, V6K 1A1 | B | | | | | | | | | | | | | | | |
| WCB1 | REPUBLIC | RC 3 | 815 | 3 | 10 | 4 | 1 | 1 | 020776 | | A769 | 09167 | WILLISTON DOUGLAS R, 52-3150-58 AVE E, VANCOUVER | B | | | | | | | | | | | | | | | |
| YHJ1 | REPUBLIC | RC 3 | 361 | 3 | 10 | 4 | 1 | 1 | 180776 | | A769 | 09169 | BUTLER JOHN, BOX 295, PRINCE RUPERT | B | | | | | | | | | | | | | | | |
| XNT1 | REPUBLIC | RC 3 | 696 | 3 | 10 | 4 | 1 | 1 | 200271 | | A769 | 09168 | BURCHILL CHARLES ALEXANDER, 2160 SPENCER RD, NANAIMO | B | | | | | | | | | | | | | | | |
| FECV1 | REPUBLIC | RC 3 | 516 | 3 | 10 | 4 | 2 | 1 | 131076 | | A769 | 09147 | CARNCROSS CHARLES A, 1324-57 AVE W, VANCOUVER | B | | | | | | | | | | | | | | | |
| FOXV1 | REPUBLIC | RC 3 | 844 | 3 | 10 | 4 | 1 | 1 | 080776 | | A769 | 09163 | CHESTER ROY H, 156 MCCULLOCH DR, PENTICTON | B | | | | | | | | | | | | | | | |
| GRPJ1 | REPUBLIC | RC 3 | 456 | 3 | 10 | 4 | 1 | 1 | 040876 | | A769 | 09175 | EIKLOR RAYMOND J, BOX 940, PORT HARDY, VON 2P0 | B | | | | | | | | | | | | | | | |
| LOJ1 | REPUBLIC | RC 3 | 695 | 3 | 10 | 4 | 1 | 1 | 091075 | | A769 | 09259 | FINK DONALD GRAHAM, BOX 68, MILLET, TOC 1Z0 | A | | | | | | | | | | | | | | | |
| LPGL1 | REPUBLIC | RC 3 | 348 | 3 | 10 | 4 | 1 | 1 | 201169 | | A769 | 09259 | DYKSTRA J & STAUNING V, 10155-82 AVE, EDMONTON | A | | | | | | | | | | | | | | | |
| GCEK1 | REPUBLIC | RC 3 | 149 | 3 | 10 | 4 | 1 | 1 | 150776 | | A769 | 09274 | GAS PROCESS DESIGN LTD, BOX 4243, EDMONTON | A | | | | | | | | | | | | | | | |
| FESU1 | REPUBLIC | RC 3 | 631 | 3 | 10 | 4 | 1 | 1 | 090776 | | A769 | 09274 | HUGHES DON, BOX 2168, YELLOWKNIFE | T | | | | | | | | | | | | | | | |
| DKJ1 | REPUBLIC | RC 3 | 793 | 3 | 10 | 4 | 1 | 1 | 040976 | | A769 | 09247 | HUTCHISON ARTHUR A, BOX 4085, WHITEHORSE, Y1A 3S9 | Y | | | | | | | | | | | | | | | |
| EII1 | REPUBLIC | RC 3 | 1001 | 3 | 10 | 4 | 1 | 1 | 050676 | | A769 | 09352 | MCALLISTER DRILLING LTD, BOX 142, LLOYDMINSTER | A | | | | | | | | | | | | | | | |
| DLR1 | REPUBLIC | RC 3 | 519 | 3 | 10 | 4 | 1 | 2 | 160564 | | A769 | 09347 | SALE REPORTED/VENTE SIGNALEE | M | | | | | | | | | | | | | | | |
| DJX1 | REPUBLIC | RC 3 | 242 | 3 | 10 | 4 | 2 | 1 | 170776 | | A769 | 09347 | DAY ROBERT G, GENERAL DELIVERY, WINNIPEG BEACH | M | | | | | | | | | | | | | | | |
| DJY1 | REPUBLIC | RC 3 | 391 | 3 | 10 | 4 | 2 | 1 | 230676 | | A769 | 09347 | MALONE RICHARD C, 310 OXFORD ST, WINNIPEG, R3M 3J7 | M | | | | | | | | | | | | | | | |
| FOC1 | REPUBLIC | RC 3 | 542 | 3 | 10 | 4 | 2 | 1 | 250573 | | A769 | 09347 | MACKENZIE KENNETH J, BIG WHITE SHELL LAKE, RENNIE | M | | | | | | | | | | | | | | | |
| FSG1 | REPUBLIC | RC 3 | 919 | 3 | 10 | 4 | 1 | 1 | 220576 | | A769 | 09347 | LEUTSCHAFT JOSEPH, CENTRAL PATRICIA | O | | | | | | | | | | | | | | | |
| JKC1 | REPUBLIC | RC 3 | 241 | 3 | 10 | 4 | 1 | 1 | 210576 | | A769 | 09357 | JAMIESON B W, COCHENOUR | O | | | | | | | | | | | | | | | |
| XUV1 | REPUBLIC | RC 3 | 93 | 3 | 10 | 4 | 1 | 1 | 240972 | | A769 | 09359 | HANSON J D, BOX 656, FORT FRANCES | O | | | | | | | | | | | | | | | |

| MARKINGS MARQUES | TYPE | MODEL | MODELE | MANUFACTURER'S NUMBER NUMERO DU CONSTRUCTEUR | COUNTRY OF MANUFACTURE PAYS DE CONSTRUCTION | GROSS WEIGHT POIDS NET | LUNGTH - FEET - IN LONGUEUR - PIEDS - POUCES | WING SPAN - FEET - IN ENVERGURE - PIEDS - POUCES | HEIGHT - FEET - IN HAUTEUR - PIEDS - POUCES | CERT. OF AIRW. OR LIGHT PERMIT VALID TO CERTIFICAT DE NAVIGABILITE OU PERMIS DE VOL VALABLE JUSQU'AU | REGISTRATION CANCELLED REINSCRIPTION ANULEE | AIRCRAFT TYPE APPROVAL OR SPEC. TYPE TYPE D'APPROBATION OU DE SPECIFICATIONS | ENGINE MANUFACTURER CONSTRUCTEUR DU MOTEUR | YEAR REPORTED ANNEE D'IMPORTATION | OWNER'S NAME AND ADDRESS NOM ET ADRESSE DU PROPRIETAIRE | PROVINCE |
|---------------------|----------|-------|--------|---|--|---------------------------|---|---|--|---|--|---|---|--------------------------------------|--|----------|
| | | | | | | | | | | | | | | | | |
| JKS1 | REPUBLIC | RC 3 | 603 | | 3 | 10 | 4 | 1 | 1 | 190876 | A769 | 09457 | JAMIESON KR, 2 UNDERHILL TERR, RINGWOOD NJ, 07456 USA | | | |
| DKL1 | REPUBLIC | RC 3 | 837 | | 3 | 10 | 4 | 1 | 1 | 290576 | A769 | 09447 | WARDLE DR, 53 FRASER CRES, ORLEANS, KOA 2V0 | Q | | |
| DKY1 | REPUBLIC | RC 3 | 1023 | | 3 | 10 | 4 | 2 | 1 | 100776 | A769 | 09447 | REID RH & LEEPER JF, RR4, COOKSTOWN, LOL 1L0 | Q | | |
| DKS1 | REPUBLIC | RC 3 | 918 | | 3 | 10 | 4 | 1 | 1 | 200576 | A769 | 09447 | SOYKA STEVEN JOHN, 302-30 ELM AVE, TORONTO, M4W 1N5 | Q | | |
| DKW1 | REPUBLIC | RC 3 | 924 | | 3 | 10 | 4 | 1 | 1 | 140576 | A769 | 09447 | MCKAY ARW, 187 JAMES ST S, HAMILTON, L8P 3A8 | Q | | |
| DKG1 | REPUBLIC | RC 3 | 822 | | 3 | 10 | 4 | 1 | 1 | 210772 | A769 | 09447 | AYRES AG, 1362 QUEEN ST E, SAULT STE MARIE, P6A 2E9 | Q | | |
| DYE1 | REPUBLIC | RC 3 | 395 | | 3 | 10 | 4 | 2 | 1 | 140876 | A769 | 09447 | ROWSWELL GEORGE H, 121 JOHN ST, THORNHILL | Q | | |
| GAE1 | REPUBLIC | RC 3 | 1038 | | 3 | 10 | 4 | 2 | 1 | 220574 | A769 | 09447 | CLEMENS PETER V, BOX 64, VANKLEEK HILL, KOB 1R0 | Q | | |
| FCG1 | REPUBLIC | RC 3 | 887 | | 3 | 10 | 4 | 1 | 1 | 020676 | A769 | 09452 | BLACKBURN JE GASTON, 301 MCNABB CRES, NORTH BAY | Q | | |
| HHS1 | REPUBLIC | RC 3 | 281 | | 3 | 10 | 4 | 1 | 1 | 271076 | A769 | 09453 | NORSCO HOLDINGS LTD, 937 WYLD ST, NORTH BAY, P1B 2A7 | Q | | |
| FUB1 | REPUBLIC | RC 3 | 868 | | 3 | 10 | 4 | 1 | 1 | 180976 | A769 | 09447 | SHELTON RICHARD E, 6 MONSHEEN DR, WOODBRIDGE | Q | | |
| HNI1 | REPUBLIC | RC 3 | 459 | | 3 | 10 | 4 | 1 | 1 | 040866 | A769 | 09454 | CZECH HERBERT, 77 SANTA BARBARA RD, WILLOWDALE | Q | | |
| GZX1 | REPUBLIC | RC 3 | 593 | | 3 | 10 | 4 | 1 | 1 | 030874 | A769 | 09451 | ALTON JAMES, 669 SHEPPARD AVE E, WILLOWDALE, M2K 1B6 | Q | | |
| GAD1 | REPUBLIC | RC 3 | 965 | | 3 | 10 | 4 | 1 | 1 | 260976 | A769 | 09447 | CHAPESKIE ANDREW H, BOX 238, BARRY'S BAY | Q | | |
| GAB1 | REPUBLIC | RC 3 | 963 | | 3 | 10 | 4 | 1 | 1 | 041075 | A769 | 09447 | STRAITON MKT DVLMT, 45A BREADALBANE, TORONTO, M4Y 1C2 | Q | | |
| HPH1 | REPUBLIC | RC 3 | 235 | | 3 | 10 | 4 | 1 | 1 | 150976 | A769 | 09455 | RANEY DAVID E, BOX 195, SUNDRIDGE, POA 1Z0 | Q | | |
| HVW1 | REPUBLIC | RC 3 | 123 | | 3 | 10 | 4 | 1 | 1 | 271076 | A769 | 09455 | VAN-TUYL THOMAS & EJ, 1356 CORDOVA, OTTAWA, K2G 1M5 | Q | | |
| ILM1 | REPUBLIC | RC 3 | 881 | | 3 | 10 | 4 | 1 | 1 | 270876 | A769 | 09456 | ROBINSON ERIC B, 423 MARYBAY CRESCENT, RICHMOND HILL | Q | | |
| KHA1 | REPUBLIC | RC 3 | 751 | | 3 | 10 | 4 | 1 | 1 | 190873 | A769 | 09457 | BOUSQUET R, ETAL, 155 SPRINGFIELD, GREENFIELD PARK | Q | | |
| KKK1 | REPUBLIC | RC 3 | 853 | | 3 | 10 | 4 | 2 | 1 | 311076 | A769 | 09458 | MITCHELL KEITH C, 37 MCCALLA DR, ST. CATHARINES | Q | | |
| MYT1 | REPUBLIC | RC 3 | 1025 | | 3 | 10 | 4 | 1 | 1 | 170771 | A769 | 09460 | CAM-ROY LTD, RR2, GORMLEY, LOH 1G0 | Q | | |
| NNL1 | REPUBLIC | RC 3 | 509 | | 3 | 10 | 4 | 1 | 1 | 240676 | A769 | 09461 | ROSCOE STUART M, 111 KAMLOOPS AVE, OTTAWA, K1V 7C8 | Q | | |
| NPB1 | REPUBLIC | RC 3 | 523 | | 3 | 10 | 4 | 1 | 1 | 110773 | A769 | 09461 | SALE REPORTED/VENTE SIGNEE | Q | | |
| UYA1 | REPUBLIC | RC 3 | 703 | | 3 | 10 | 4 | 1 | 1 | 250768 | A769 | 09466 | MCLEAN BESSEMER IND LTD, 247 COLBORNE W, BRANTFORD | Q | | |
| FDKA1 | REPUBLIC | RC 3 | 515 | | 3 | 10 | 4 | 1 | 1 | 111276 | A769 | 09447 | CANT SAM A, 48 BIRKINDALE DR, WILLOWDALE, M2L 1Z8 | Q | | |
| FDKP1 | REPUBLIC | RC 3 | 810 | | 3 | 10 | 4 | 2 | 1 | 120776 | A769 | 09447 | O'CONNOR KJ, 12 KELVINWAY DR, SCARBOROUGH, M1W 1N4 | Q | | |
| GBDJ1 | REPUBLIC | RC 3 | 937 | | 3 | 10 | 4 | 1 | 1 | 050576 | A769 | 09475 | LEWIS WM, 1425 MONTREAL ST, KINGSTON | Q | | |
| GNVS1 | REPUBLIC | RC 3 | 465 | | 3 | 10 | 4 | 1 | 1 | 260276 | A769 | 09475 | DOMINION AIR LEASE, 1945 LAWRENCE W, WESTON, M9N 1H3 | Q | | |
| DJVL | REPUBLIC | RC 3 | 45 | | 3 | 10 | 4 | 1 | 1 | 070876 | A769 | 09546 | RICHARDSON GD, 5042 COURSOI, PIERREFONDS, H9J 1V6 | Q | | |
| ECX1 | REPUBLIC | RC 3 | 620 | | 3 | 10 | 4 | 1 | 1 | 260669 | A769 | 09547 | CHASSE ROLAND, 51 LASALLE, BAIE COMEAU | Q | | |
| ECH1 | REPUBLIC | RC 3 | 570 | | 3 | 10 | 4 | 2 | 1 | 220976 | A769 | 09547 | EAST BRIEN, 19-5550 COTE ST LUC, MONTREAL | Q | | |
| ESQ1 | REPUBLIC | RC 3 | 884 | | 3 | 10 | 4 | 1 | 1 | 181276 | A769 | 09552 | GOUROFF P, 1751 DUPLESSIS PL, CHOMEDEY LAVAL, H7T 1K7 | Q | | |
| DKH1 | REPUBLIC | RC 3 | 840 | | 3 | 10 | 4 | 1 | 1 | 170872 | A769 | 09547 | TERRA PAN AIR INC, CP 280, EAST BROUGHTON, GON 1G0 | Q | | |
| GLV1 | REPUBLIC | RC 3 | 665 | | 3 | 10 | 4 | 1 | 1 | 150669 | A769 | 09551 | SALE REPORTED/VENTE SIGNEE | Q | | |
| FSI1 | REPUBLIC | RC 3 | 949 | | 3 | 10 | 4 | 1 | 1 | 170571 | A769 | 09547 | CRAB-MARINE MFG LTEE, 8835 BASILE-ROUTHIER, MONTREAL | Q | | |
| FGW1 | REPUBLIC | RC 3 | 417 | | 3 | 10 | 4 | 1 | 1 | 260776 | A769 | 09552 | ALLARD W, 50 CIRCLE ROAD, BEACONSFIELD | Q | | |
| FSC1 | REPUBLIC | RC 3 | 871 | | 3 | 10 | 4 | 1 | 1 | 260876 | A769 | 09568 | FRUITS DE MER DU SAGUENAY, 440 ST LOUIS, BAGOTVILLE | Q | | |
| IFDI | REPUBLIC | RC 3 | 672 | | 3 | 10 | 4 | 2 | 1 | 200874 | A769 | 09555 | ROBILLARO B, 8835 BASILE ROUTHIER, MONTREAL | Q | | |
| LTA1 | REPUBLIC | RC 3 | 195 | | 3 | 10 | 4 | 1 | 1 | 080965 | A769 | 09559 | JEWER WALTER ROY, 57A GRAND MOULIN, TWO MOUNTAINS | Q | | |
| MYG1 | REPUBLIC | RC 3 | 227 | | 3 | 10 | 4 | 1 | 1 | 110776 | A769 | 09562 | MARUSKA M, 103-1295 JULES POITRAS, MONTREAL, H4N 1Y5 | Q | | |
| QYV1 | REPUBLIC | RC 3 | 371 | | 3 | 10 | 4 | 1 | 1 | 230776 | A769 | 09571 | LEMIRE ROGER, 5246 BLVD LAURENTIDES, AUTEUIL | Q | | |
| TXQ1 | REPUBLIC | RC 3 | 942 | | 3 | 10 | 4 | 1 | 1 | 090673 | A769 | 09572 | TERRA PAN AIR INC, CP 280, EAST BROUGHTON, GON 1G0 | Q | | |
| WNA1 | REPUBLIC | RC 3 | 1010 | | 3 | 10 | 4 | 1 | 1 | 080676 | A769 | 09568 | BARRETTE A & SCHEPPER J, 1368 ONTARIO ST E, MONTREAL | Q | | |
| BKUL | REPUBLIC | RC 3 | 831 | | 3 | 10 | 4 | 1 | 1 | 100876 | A769 | 09673 | NORTHERN AVN LTD, SITE 62 BOX 106, ST JOHN'S | F | | |
| DLSL | REPUBLIC | RC 3 | 627 | | 3 | 10 | 4 | 1 | 1 | 291072 | A769 | 09647 | TITUS EDWIN W, 986 FIRST AVE, LANCASTER | K | | |
| FAUL | REPUBLIC | RC 3 | 681 | | 3 | 10 | 4 | 1 | 1 | 210869 | A769 | 09652 | FLETCHER GEORGE E, BOX 99, HARVEY STN, YORK CO | K | | |
| FZY1 | REPUBLIC | RC 3 | 882 | | 3 | 10 | 4 | 2 | 1 | 160776 | A769 | 09647 | BRADLEY ROY H, 453 WATERLOO ROW, FREDERICTON | K | | |
| JIT1 | REPUBLIC | RC 3 | 148 | | 3 | 10 | 4 | 1 | 1 | 040774 | A769 | 09657 | FLETCHER GEORGE E, BOX 99, HARVEY STN, YORK CO | K | | |

| MARQUES MARKETS | TYPE | MODEL | MANUFACTURER'S NUMBER | NUMEROUS DU CONSTRUCTEUR | COUNTRY OF MANUFACTURE PAYS DE CONSTRUCTION | CROSS WEIGHT POIDS BRUT | LOAD - SEA - SU G. OR D. S. N. | NO. OF ENGINES NOM DE MOTEURS | CERT. OF FLIGHT PERMIT VALID TO | CERTIFICATE DE NAVIGABILITE OU PERMIS DE VOL VALABLE JUSQU'AU | REGISTRATION CANCELLED IMMATRICULATION ANNULEE | AIRCRAFT TYPE APPROVAL OR SPECS. | TYPE D'APPROBATION OU DE SPECIFICATIONS | OWNER'S NAME AND ADDRESS NOM ET ADRESSE DU PROPRIETAIRE | PROVINCE |
|--------------------|---------------|----------|--------------------------|--------------------------|--|----------------------------|-----------------------------------|----------------------------------|--|---|---|---|--|--|----------|
| HTH1 | REPUBLIC | RC 3 | 941 | 3 | 10 | 4 | 2 | 1 | 1 | 290776 | | A769 | 09656 | LOCKHART JOHN A, BOX 99, BATH, EOJ 1E0 | K |
| BFR1 | REPUBLIC | RC 3 | 111 | 3 | 10 | 4 | 1 | 1 | 1 | 151076 | | A769 | 09674 | GILLIS JH & WHITE LG, 5600 SACKVILLE ST, HALIFAX | V |
| VOH3 | HOENSCHWALBE | KA: 2B | 103 | 1 | 02 | 1 | 0 | 6 | 6 | 100676 | | NIL | 4 | PROV MOTORGLIDING & SOARING, RR2, BLACKSTOCK, LOB 1B0 | |
| FWSE | RS 15 | | 43 | 1 | 01 | 1 | 0 | 6 | 6 | 270476 | | NIL | 4 | KETONEN E ADAMS WM JANICEK D, 489 KING, PETERBOROUGH | HO |
| GAYN | RS 15 | | 20 | 1 | 01 | 1 | 0 | 6 | 6 | 240576 | | NIL | 4 | WILLOWDALE ADV SOAR, 116 TANGLE BRIARWAY, WILLOWDALE | EO |
| GZZZ | RS 15 | | 39 | 1 | 01 | 1 | 0 | 6 | 6 | 110776 | | NIL | 4 | WILLOWDALE ADV SOAR, 116 TANGLE BRIARWAY, WILLOWDALE | EO |
| GBRV | IRV 3 | | CR8 67 | 1 | 02 | 1 | 1 | 6 | 6 | 090776 | | NIL | 154 | POMEROY WILLIAM M, NORVAL, LOP 1K0 | O |
| XNOI | IRYAN | ST3KR | 1691 | 3 | 05 | 1 | 1 | 1 | 1 | 200976 | | A749 | 12169 | GOGUILLOT CR CHICK P, 953 KIRKMOND, RICHMOND, V7E 1M7 | B |
| GHON | IRYAN | ST3KR | 1446 | 3 | 05 | 1 | 1 | 1 | 1 | 240476 | | A749 | 12174 | SODNITAG JOHN A, 1622 EXSHAW, WILLIAMS LAKE | B |
| KTDI | IRYAN | ST3KR | 1676 | 3 | 05 | 1 | 2 | 1 | 1 | 011176 | | A749 | 12458 | LIDDYCOAT FRANCIS L, ETAL, 26 QUEEN ST N, THOROLD | O |
| ZPQ3 | S F W J | MUI3D3 | 101 | 4 | 01 | 1 | 1 | 0 | 6 | 120776 | | NIL | 4 | MASAK P & GAETTENS R, 911 BRIMORTON, SCARBOROUGH | O |
| QIRB | SAILPLANE | HP2 1141 | | 1 | 01 | 1 | 0 | 6 | 6 | 220876 | | NIL | 2 | PENZ A, 36 AIRPORT RD, EDMONTON | A |
| FCNT | ISAUNDERS | ST27 | ST27 007 | 1 | 32 | 1 | 2 | 2 | 2 | 150476 | | A106 | 51272 | BAYVIEW AIR SVC LTD, BOX 480, SLAVE LAKE, TOG 2A0 | A |
| LOLI | ISAUNDERS | ST27 | ST27 006 | 1 | 32 | 1 | 2 | 2 | 2 | 251076 | | A106 | 51373 | ST ANDREWS ARMY, BOX 15 GRP 6A RRI, WINNIPEG, R3C 2E4 | M |
| FJFH | ISAUNDERS | ST27 | ST27 011 | 1 | 32 | 1 | 2 | 1 | 2 | 021276 | | A106 | 51373 | SAUNDERS AIRCRAFT CORP LTD, BOX 1230, GIMLI, ROC 1B0 | M |
| FXOK | ISAUNDERS | ST27 | ST27 002 | 1 | 32 | 1 | 2 | 1 | 2 | 080576 | | A106 | 51369 | SAUNDERS AIRCRAFT CORP LTD, BOX 1230, GIMLI, ROC 1B0 | M |
| FFZP | ISAUNDERS | ST27 | ST27 010 | 1 | 32 | 1 | 2 | 1 | 2 | 080377 | | A106 | 51373 | SAUNDERS AIRCRAFT CORP LTD, BOX 1230, GIMLI, ROC 1B0 | M |
| GCML | ISAUNDERS | ST27 | ST27 009 | 1 | 32 | 1 | 2 | 1 | 2 | 140177 | | A106 | 51374 | SAUNDERS AIRCRAFT CORP LTD, BOX 1230, GIMLI, ROC 1B0 | M |
| GCAT | ISAUNDERS | ST27 | ST27 013 | 1 | 32 | 1 | 2 | 1 | 2 | 290576 | | A106 | 51374 | SAUNDERS AIRCRAFT CORP LTD, BOX 1230, GIMLI, ROC 1B0 | M |
| FCNX | ISAUNDERS | ST27 | ST27 008 | 1 | 32 | 1 | 2 | 2 | 2 | 190776 | | A106 | 514 | OTONABEE AIRWAYS LTD, BOX 747, PETERBOROUGH, K9J 6Z8 | O |
| YBML | ISAUNDERS | ST27A | ST27A005 | 1 | 32 | 1 | 2 | 8 | 8 | TC0876 | | A106 | 51373 | SAUNDERS AIRCRAFT CORP LTD, BOX 1230, GIMLI, ROC 1B0 | M |
| OKZ3 | SCHEIBE | L-S | 55582 | 4 | 01 | 1 | 0 | 1 | 0 | 020975 | | G63 | 272 | WALKER K J, BOX 1012, MEDLEY, CFB COLD LAKE | A |
| RXZ3 | SCHEIBE | L-S | 55778 | 4 | 01 | 1 | 0 | 1 | 0 | 220676 | | G63 | 265 | SCHIEB G, ETAL, 24 LAKE LINNET CLOSE SE, CALGARY | A |
| GJJJ | SCHEIBE | L-S | 55556 | 4 | 01 | 1 | 0 | 1 | 0 | 221175 | | G63 | 275 | COLD LAKE SOARING CLUB, BOX 1714, MEDLEY, TOA 2M0 | A |
| AKQB | SCHEIBE | L-S | 55641 | 4 | 01 | 1 | 0 | 1 | 0 | 220776 | | G63 | 470 | KAPPL MICHAEL, 1033 FRANK AVE, WINDSOR, N8S 3P6 | O |
| FAG3 | SCHEIBE | L-S | 55771 | 4 | 01 | 1 | 0 | 1 | 0 | 180676 | | G63 | 474 | CLARKE AB & WILSON R, 303 VAN ORDER DR, KINGSTON | O |
| RABL | SCHEIBE | SF | 25846237 | 4 | 02 | 1 | 1 | 7 | 0 | 070776 | | NIL | 74472 | ANTHOINE JG & MIZZI VA, 290 QUEEN ST, S-S-MARIE | O |
| SIG3 | SCHEIBE | SF | 26A5050 | 4 | 01 | 1 | 0 | 1 | 0 | 040476 | | G79 | 265 | SCOTT NIGEL DAVID, 24 OAKVALE PL SW, CALGARY, T2B 1H4 | A |
| VWS3 | SCHEIBE | SF | 27A6079 | 4 | 01 | 1 | 0 | 1 | 0 | 280576 | | G81 | 367 | KRAUSS PAUL, 426 ST ANNE'S RD, WINNIPEG, R2M 3C6 | M |
| BMX3 | SCHEMPP HIRTH | CIRRUS | 82 | 4 | 02 | 1 | 0 | 1 | 0 | 200476 | | G88 | 170 | LAMLA HP GERLACH A, 5904 CHESTER, VANCOUVER, V5W 3B6 | B |
| XGUB | SCHEMPP HIRTH | CIRRUS | 18 | 4 | 01 | 1 | 0 | 1 | 0 | 250476 | | G88 | 169 | RIEGERT LG, OFFICERS MESS, CFB COMOX LAZO, VOR 2K0 | B |
| QJH3 | SCHEMPP HIRTH | CIRRUS | 49 | 4 | 02 | 1 | 0 | 1 | 0 | 120576 | | G88 | 469 | MARKUT FRANK, 8 WESTMOUNT PARK ROAD, WESTON, M9P 1R6 | O |
| PDM3 | SCHEMPP HIRTH | S | 25 | 4 | 01 | 1 | 2 | 0 | 1 | 150576 | | G71 | 463 | BALDOCK JF, 76 DRAKEFIELD RD, MARKHAM | O |
| PLM3 | SCHEMPP HIRTH | SHK 1 | 8 | 4 | 01 | 1 | 0 | 1 | 0 | 031076 | | G71 | 166 | KA 7 SOARING CLUB, 2502 PALMERSTON AVE, W VANCOUVER | B |
| PHH3 | SCHEMPP HIRTH | SH1 | 71 | 4 | 01 | 1 | 2 | 0 | 1 | 140776 | | G71 | 463 | FRIJTERS MICHAEL, 460 BLAKE ST, LONDON | O |
| RXG3 | SCHEMPP HIRTH | SH1 | 67 | 4 | 01 | 1 | 0 | 1 | 0 | 121175 | | G71 | 465 | ZOEBELEIN EG, ETAL, 301-9 FOUR WINDS DR, DOWNSVIEW | O |
| RSOB | SCHEMPP HIRTH | SH1 | 69 | 4 | 01 | 1 | 2 | 0 | 1 | 200576 | | G71 | 565 | HENDERSON J & STOTEN M, 319 HYMAN, DOLLARD ORMEAUX | O |
| DMW3 | SCHEMPP-H STD | CIRRUS | 260 | 4 | 01 | 1 | 0 | 1 | 0 | 070476 | | G88 | 172 | SEAGULL SOARING SUPPLIES, 2019 DUNROBIN, N VANCOUVER | B |
| GHJD | SCHEMPP-H STD | CIRRUS | 511G | 4 | 01 | 1 | 0 | 1 | 0 | 150676 | | G88 | 175 | DUMKA ERNEST W, 549 BAKER ST, VICTORIA, V8Z 2H6 | B |
| AQV3 | SCHEMPP-H STD | CIRRUS | 22 | 4 | 01 | 1 | 0 | 1 | 0 | 100776 | | G88 | 470 | WERNEBURG HELMUT, RR1, BEAMSVILLE | O |
| DFNB | SCHEMPP-H STD | CIRRUS | 254G | 4 | 01 | 1 | 0 | 1 | 0 | 130576 | | G88 | 573 | MANI T & JONAH W, 310-8960 ST LAWRENCE, MONTREAL 354 | O |
| QKEB | SCHEMPP-H STD | CIRRUS | 148 | 4 | 01 | 1 | 0 | 1 | 0 | 181076 | | G88 | 571 | STEINER R, ETAL, BOX 2056, ORVAL H9R 4R6 | O |
| SIRB | SCHEMPP-H STD | CIRRUS | 339 | 4 | 01 | 1 | 0 | 1 | 0 | 070876 | | G88 | 573 | LAVOLETTE M KRIEGER A, 4-779 GINGRAS, QUE, G1X 3T5 | O |
| AKHB | SCHLEICHER | AS | K1313211 | 4 | 02 | 1 | 0 | 1 | 0 | 230177 | | G86 | 470 | GATINEAU GLIDING CLUB, BOX 883, OTTAWA | O |
| YEQ3 | SCHLEICHER | AS | K1313160 | 4 | 02 | 1 | 0 | 1 | 0 | 310576 | | G86 | 469 | AIR SAILING LTD, BOX 2, ETOBICOKE, M9C 4V2 | O |
| WTT3 | SCHLEICHER | AS | K1313083 | 4 | 02 | 1 | 0 | 1 | 0 | 190676 | | G86 | 468 | AIR SAILING LTD, BOX 2, ETOBICOKE, M9C 4V2 | O |
| FYXX | SCHLEICHER | AS | K1414034 | 4 | 01 | 1 | 1 | 7 | 0 | 261076 | | NIL | 66569 | HICKS LAWRENCE G, 239 CEDAR AVE, ROSENERE | O |
| ASWB | SCHLEICHER | ASW12 | 12015 | 4 | 01 | 1 | 0 | 1 | 0 | 060576 | | G94 | 272 | MAMINI RICHARD F, 13824 PARK ESTATES DR SE, CALGARY | A |

| MARQUES MARKS | TYPE | MODELE MODEL | MANUFACTURER'S NUMBER NUMERO DU CONSTRUCTEUR | COUNTRY OF MANUFACTURE PAYS DE CONSTRUCTION | GROSS WEIGHT POIDS BRUT | LAND - SEA - AIR TERRAIN | D. OR D.P.N. | J. SER. DU J. ET N. | NO. OF ENGINES NOMBRE DE MOTEURS | PURPOSE DESTINE A | CERT. OF AIRW. OR FLIGHT PERMIT VALID TO CERTIFICAT DE NAVIGABILITE OU PERMIS DE VOL VALABLE JUSQU'AU | REGISTRATION CANCELLED NUMERIQUE ATOW ANIVELE | AIRCRAFT TYPE - APPROVAL OR SPEC. TYPE D'APPROBATION OU DE SPECIFICATIONS | OWNER'S NAME AND ADDRESS NOM ET ADRESSE DU PROPRIETAIRE | | PROVINCE |
|------------------|---------|-----------------|---|--|----------------------------|-----------------------------|--------------|---------------------|-------------------------------------|----------------------|--|--|--|--|--------------------------------------|----------|
| | | | | | | | | | | | | | | INSTR. MANUFACTURER CONSTRUCTEUR DU MATER. | YEAR IMPORTED ANNEE D'IMPORTATION | |
| ZU33SCHLEICHER | ASW15 | 15131 | 4 | 01 | 1 | 0 | 1 | 241075 | | | G91 | 471 | BOESCH OSCAR, 202 GOOCH AVE, TORONTO, M6S 4M2 | 0 | | |
| RC33SCHLEICHER | KA3 | 4 56 | 4 | 01 | 1 | | 2 | 020676 | | | NIL | 460 | NEAL GERALD S, 20 LACHINE COURT, ETOBICOKE | 0 | | |
| RB13SCHLEICHER | KA6B | 560 | 4 | 01 | 1 | | 2 | 270475 | | | NIL | 459 | YARDY HE, ETAL, 327 LAKESHORE DR, COBBOURG K9A 1R8 | 0 | | |
| SHG3SCHLEICHER | KA6CR | 621 | 4 | 01 | 1 | | 0 | 170876 | | | G56 | 165 | BAIRD D, ETAL, 309-8680 FREMLIN ST, VANCOUVER V6P 3X3 | 8 | | |
| RXN3SCHLEICHER | KA6CR | 6391 | 4 | 01 | 1 | | 0 | 070676 | | | G56 | 465 | AIR SAILING LTD, BOX 2, ETOBICOKE, M9C 4V2 | 0 | | |
| RW03SCHLEICHER | KA6CR | 6402 | 4 | 01 | 1 | | 0 | 290776 | | | G56 | 464 | POWELL CJ & RAWES P, BOX 584, WOODBRIDGE | 0 | | |
| URK3SCHLEICHER | KA6CR | 6539 | 4 | 01 | 1 | | 0 | 060976 | | | G56 | 466 | DENNIS J & PORTER DJ, 49 QUEEN MARY RD, KINGSTON | 0 | | |
| WIY3SCHLEICHER | KA6CR | 6629 | 4 | 01 | 1 | | 0 | 130476 | | | G56 | 468 | BELL DONALD H, MAIN ST, ERIN, NOB 1T0 | 0 | | |
| ZOU3SCHLEICHER | KA6CR | 6017 | 4 | 01 | 1 | 2 | 0 | 310576 | | | G56 | 462 | THOMAS WYNNE, ETAL, 5A ROCKAWAY CRES, SCARBOROUGH | 0 | | |
| FKJ03SCHLEICHER | KA6CR | 6251 | 4 | 01 | 1 | | 0 | 061276 | | | G56 | 474 | MOSER KURT W, 62 LANCEFIELD PL, CHATHAM, N7L 2M3 | 0 | | |
| GNHJ3SCHLEICHER | KA6CR | 6395 | 4 | 01 | 1 | | 0 | 120476 | | | G56 | 475 | SCHREINER FRITZ, 1041 LINDEN WAY, SARNIA | 0 | | |
| GNVF3SCHLEICHER | KA6CR | 6028 | 4 | 01 | 1 | | 0 | 260276 | | | G56 | 475 | HEINEMANN ANDREW, RR1, GORMLEY, L0H 1G0 | 0 | | |
| ZDT3SCHLEICHER | KA6CR | 1002 | 4 | 01 | 1 | 2 | 0 | 140676 | | | G56 | 561 | QUEBEC SOARING CLUB INC, BOX 9276, QUEBEC 10 | 0 | | |
| YGH3SCHLEICHER | KA6E | 4286 | 4 | 01 | 1 | | 0 | 290476 | | | G56 | 169 | SCHAUBS LOTHAR, 1374 E 37 AVE, VANCOUVER | B | | |
| AJH3SCHLEICHER | KA6E | 4343 | 4 | 01 | 1 | | 0 | 200776 | | | G56 | 470 | BUNDER KARL, 50 MURRAY DR, AURORA | 0 | | |
| VMX3SCHLEICHER | KA6E | 4200 | 4 | 01 | 1 | | 0 | 130576 | | | G56 | 468 | AUGUSTIN H, 401-2550 PHARMACY AVE, AGINCOURT, M1W 1H9 | 0 | | |
| XSX3SCHLEICHER | KA6E | 4245 | 4 | 01 | 1 | | 0 | 041276 | | | G56 | 469 | HERTEN W & LEISTNER H & E, 82 CROCUS DR, SCARBOROUGH | 0 | | |
| QCE3SCHLEICHER | KA6E | 4013 | 4 | 01 | 1 | | 0 | 041276 | | | G56 | 571 | TYE ANTHONY & CANTLIE GS, 1400 BOURGOGNE, CHAMBLY | Q | | |
| OCU3SCHLEICHER | KA6E | 4104 | 4 | 01 | 1 | | 0 | 050576 | | | G56 | 573 | CASSTANI LUIGI A, 1400 LUCERNE RD, MONTREAL, H3R 2H7 | Q | | |
| VKA3SCHLEICHER | KA6E | 4090 | 4 | 01 | 1 | | 0 | 160576 | | | G56 | 567 | ROTH H & BRUNIES L, 31-1905 TUPPER, MONTREAL, H3H 1N7 | Q | | |
| XGJ3SCHLEICHER | KA6E | 4205 | 4 | 01 | 1 | | 0 | 170876 | | | G56 | 569 | ROY L & CARPENTIER PA, 1155 DES BRAVES, QUEBEC | Q | | |
| RCE3SCHLEICHER | KA8 | 526 | 4 | 01 | 1 | 2 | 0 | 060477 | | | NIL | 460 | TORONTO SOARING CLUB, BOX 856 STN F, TORONTO, M4Y 2N7 | 0 | | |
| SMG3SCHLEICHER | K7 | 538 | 4 | 02 | 1 | | 0 | 150876 | | | G80 | 165 | WEBBER DANNY V, 307-1055-10 ST, COURTENAY, V9N 1R5 | B | | |
| FHFN3SCHLEICHER | K7 | 441 | 4 | 02 | 1 | | 0 | 130676 | | | G80 | 274 | DOWNING CGP, BOX 2688 CFB COLD LAKE, MEDLEY, TOA 2M0 | A | | |
| KZS3SCHLEICHER | K7 | 7255 | 4 | 02 | 1 | | 0 | 150776 | | | G80 | 373 | SINKINK INC, 302 BORHAM, WINNIPEG, R3P 0J6 | M | | |
| UBG3SCHLEICHER | K7 | 7259 | 4 | 02 | 1 | | 0 | 180676 | | | G80 | 466 | WINDSOR GLIDING CLUB, 2058 ST ANNE, WINDSOR, N8N 1V7 | 0 | | |
| HRX3SCHLEICHER | K7 | 7024 | 4 | 02 | 1 | | 0 | 111076 | | | G80 | 467 | NEELY JAMES H, 3072 BRIMLEY DR, WINDSOR, N8R 1M2 | 0 | | |
| OZA3SCHLEICHER | K7 | 1087 | 4 | 02 | 1 | 2 | 0 | 160776 | | | G80 | 663 | SALE REPORTED/VENTE SIGNALEE | V | | |
| PVL3SCHLEICHER | K8B | 8333ASH | 4 | 01 | 1 | 2 | 0 | 270476 | | | G70 | 164 | PARKINSON RAY, ETAL, 3065 CAPILANO, VANCOUVER V7R 4H4 | 8 | | |
| ROP3SCHLEICHER | K8B | 8393 | 4 | 01 | 1 | | 0 | 290476 | | | G70 | 464 | MORTON PL & SVATOS K, 171 DINNICK CRES, TORONTO | 0 | | |
| ZY3SCHLEICHER | K8B | SH 8480 | 4 | 01 | 1 | 2 | 0 | 140676 | | | G70 | 466 | WEBBER RALPH, 606 CHERRY, SARNIA | 0 | | |
| KQ3SCHLEICHER | K8B | 1020 | 4 | 01 | 1 | | 0 | 130576 | | | G70 | 472 | WINDSOR GLIDING CLUB, 2058 ST ANNE, WINDSOR, N8N 1V7 | 0 | | |
| EJR3SCHLEICHER | RHL II | 707 | 4 | 01 | 1 | | 0 | 200476 | | | G92 | 173 | CFB COMOX GLIDING CLUB, BOX 238, LAZO | 0 | | |
| QHA3SCHLEICHER | RHL II | 108 | 4 | 01 | 1 | | 0 | 180676 | | | G92 | 172 | RONAASEN EN, 6666 RYALL PLACE, DELTA, V4E 1M5 | 8 | | |
| LSA3SCHNEIDER | LS1C | 80 | 4 | 01 | 1 | | 0 | 151176 | | | G89 | 571 | MONTREAL SOARING COUNCIL, BOX 1082, ST LAURENT | Q | | |
| TUB3SCHNEIDER | LS1C | 54 | 4 | 01 | 1 | | 0 | 100676 | | | G89 | 570 | ROACH W & BRUCE G, 663 RAYMAR CRES, GREENFIELD PARK | Q | | |
| SOH3SCHREDER | HP 11 | 11 | 1 | 01 | 1 | | 0 | 250576 | | | NIL | 4 | GOHS REINHARD, 169 JANSEN AVE, KITCHENER | 0 | | |
| RXX3SCHREDER | HP 11 | CB 5 | 1 | 01 | 1 | | 0 | 250876 | | | NIL | 5 | GORDON-SMITH MICHAEL, 1B-30 MARIAN, DORVAL, H9S 1A5 | 0 | | |
| RNN3SCHREDER | HP 11A | 14 | 1 | 01 | 1 | | 0 | 020975 | | | NIL | 4 | FIRTH JM, 542 CORONATION AVE, OTTAWA, K1G 0M4 | 0 | | |
| UKB3SCHREDER | HP 11A | JEC18 | 1 | 01 | 1 | | 0 | 080676 | | | NIL | 4 | PATTERSON ROBERT W C, 90 HILL ST S, BRAMPTON | 0 | | |
| WHZ3SCHREDER | HP 14 | 12 | 1 | 02 | 1 | | 0 | 010676 | | | NIL | 4 | TUCKER N B & SMITH E L, 786 CHAPMAN BLVD, OTTAWA | 0 | | |
| FWZT3SCHREDER | HP 14 | 28 | 1 | 02 | 1 | | 0 | 200576 | | | NIL | 4 | LOCKHARD GLENN, ETAL, RR1, MANOTICK KOA 2N0 | 0 | | |
| GUDE3SCHREDER | HP 14 | 1 BN 1 | 1 | 01 | 1 | | 0 | 011076 | | | NIL | 5 | BISSCHEROUX JH, 3-4500 SAMSON BLVD, CHOMEDEY | 0 | | |
| FAXH3SCHREDER | HP 14T | USB 80 | 1 | 01 | 1 | | 0 | 140476 | | | NIL | 4 | ROBINSON RD, 48 CHECKENDON DR, REXDALE, M9W 2Y9 | 0 | | |
| AJS3SCHROEDER | RHJ 8 | 001 | 1 | 01 | 1 | | 0 | 010976 | | | NIL | 4 | PREISS HEINRICH, 2058 ST ANNE ST, TECUMSEH | 0 | | |
| ZCJ3SCHWEIZER | SGS1231 | 1 | 3 | 01 | 1 | 2 | 0 | 170576 | | | 1G1 | 255 | CU-NIM GLIDING CLUB, BOX 873, RED DEER, T4N 5H3 | A | | |
| ZON3SCHWEIZER | SGS1234 | 6 | 3 | 01 | 1 | 2 | 0 | 250876 | | | 1G1 | 260 | HICKLIN HUGH S, 2429 CHEROKEE DR NW, CALGARY, T2L 0X6 | A | | |
| ZD03SCHWEIZER | SGS1234 | 0 | 3 | 01 | 1 | 2 | 0 | 260176 | | | 1G1 | 261 | BOLTON BF, ETAL, 83 WALNUT DR SW, CALGARY T3C 3H4 | A | | |

| MARKING MARQUES | TYPE | MODEL | MANUFACTURER'S NUMBER NUMÉRO DU CONSTRUCTEUR | COUNTRY OF MANUFACTURE PAYS DE CONSTRUCTION | GROSS WEIGHT POIDS BRUT | LAND - SEA - SW ROUES - ALÉTIERS - SUS D. OR. P. H. | J. SER. VOL. ET N. | NO. OF ENGINES NOMBRE DE MOTEURS | APPROX. PESÉE A | CERT. OF NAVIGABILITY DU PERMIS DE VOL VALABLE JUSQU'AU | REGISTRATION CANCELLED IMMATRICULATION ANNULÉE | AIRCRAFT TYPE APPROVAL OR SPECS. | OWNER'S NAME AND ADDRESS NOM ET ADRESSE DU PROPRIÉTAIRE | | PROVINCE |
|--------------------|-----------|-----------|---|--|----------------------------|---|--------------------|-------------------------------------|--------------------|--|---|---|--|--|----------|
| | | | | | | | | | | | | | ENGINE MANUFACTURER CONSTRUCTEUR DU MOTEUR | REG. NO. / COY. NOM / SOCIÉTÉ | |
| FXKL3 | SCHWEIZER | SGS1235 | 35 | 3 | 01 | 1 | 0 | 1 | 150576 | | | 1G1 | 268 | EDMONTON SOARING CLUB, BOX 472, EDMONTON, T5J 2K1 | A |
| FKJT3 | SCHWEIZER | SGS12366 | | 3 | 01 | 1 | 0 | 1 | 290376 | | | 1G1 | 474 | YORK SOARING LTD, BOX 660 STN Q, TORONTO, M4T 2N5 | O |
| FZBR3 | SCHWEIZER | SGS12316 | | 3 | 01 | 1 | 2 | 0 | 100976 | | | 1G1 | 451 | HURONIA SOARING ASSN, 435 HUGEL AVE, MIDLAND, L4R 1V4 | O |
| GLYD3 | SCHWEIZER | SGS12356 | | 3 | 01 | 1 | 0 | 1 | 060576 | | | 1G1 | 474 | THUMM RUTH A, RR2, CAMBRIDGE | O |
| FZBY3 | SCHWEIZER | SGS12319 | | 3 | 01 | 1 | 2 | 0 | 250576 | | | 1G1 | 553 | MISSISSQUOI SOARING ASSN, BOX 189, MANSONVILLE | O |
| QGQ3 | SCHWEIZER | SGS12677 | | 3 | 01 | 1 | 0 | 1 | 090476 | | | 1G10 | 169 | VANCOUVER SOARING ASSN, BOX 3651, VANCOUVER, V6B 3Y8 | B |
| VFE3 | SCHWEIZER | SGS126365 | | 3 | 01 | 1 | 0 | 1 | 150776 | | | 1G10 | 167 | SALE REPORTED/VENTE SIGNALÉE | B |
| HRH3 | SCHWEIZER | SGS126408 | | 3 | 01 | 1 | 0 | 1 | 270576 | | | 1G10 | 273 | WIDE SKY FLYING CLUB, BOX 6931, FORT ST JOHN, V0C 2P0 | B |
| KPP3 | SCHWEIZER | SGS12659 | | 3 | 01 | 1 | 2 | 0 | 290576 | | | 1G10 | 358 | WINNIPEG GLIDING CLUB, BOX 1255, WINNIPEG, R3C 2Y4 | M |
| PPM3 | SCHWEIZER | SGS126239 | | 3 | 01 | 1 | 2 | 0 | 110776 | | | 1G10 | 364 | AERO SPORTS LTD, BOX 1074, WINNIPEG, R3C 2X4 | M |
| ZDI3 | SCHWEIZER | SGS12649 | | 3 | 01 | 1 | 2 | 0 | 090776 | | | 1G10 | 359 | ENNIS VG & GARDINER WD, 639 MINTO PL, THUNDER BAY F | O |
| JRF3 | SCHWEIZER | SGS12623 | | 3 | 01 | 1 | 2 | 0 | 300476 | | | 1G10 | 357 | ELEY H & W, 4136 ARGYLE ST, REGINA | S |
| ZDF3 | SCHWEIZER | SGS12668 | | 3 | 01 | 1 | 2 | 0 | 300476 | | | 1G10 | 358 | REGINA GLIDING & SOARING CLUB, BOX 406, REGINA | S |
| INP3 | SCHWEIZER | SGS12646 | | 3 | 01 | 1 | 2 | 0 | 160470 | | | 1G10 | 456 | SOSA GLIDING CLUB, BOX 654 STN Q, TORONTO, M4T 2N5 | O |
| QDZ3 | SCHWEIZER | SGS126319 | | 3 | 01 | 1 | 0 | 1 | 220876 | | | 1G10 | 469 | SOSA GLIDING CLUB, BOX 654 STN Q, TORONTO, M4T 2N5 | O |
| QVU3 | SCHWEIZER | SGS126476 | | 3 | 01 | 1 | 0 | 1 | 031176 | | | 1G10 | 471 | BALL LTD MAX, RR1, ERIN, NOB 1T0 | O |
| SDI3 | SCHWEIZER | SGS126409 | | 3 | 01 | 1 | 0 | 1 | 230876 | | | 1G10 | 468 | PIONEER SOARING LTD, RR2, TOTTENHAM | O |
| UXI3 | SCHWEIZER | SGS126351 | | 3 | 01 | 1 | 0 | 1 | 270477 | | | 1G10 | 466 | TORONTO SOARING CLUB, BOX 856 STN F, TORONTO, M4Y 2N7 | O |
| VOL3 | SCHWEIZER | SGS126197 | | 3 | 01 | 1 | 0 | 1 | 130576 | | | 1G10 | 467 | ERIN SOARING SOCIETY, BOX 523, ERIN, NOB 1T0 | O |
| YAA3 | SCHWEIZER | SGS126400 | | 3 | 01 | 1 | 0 | 1 | 210976 | | | 1G10 | 468 | TUCKER THERESA, 786 CHAPMAN BLVD, OTTAWA, K1G 1T9 | O |
| YSB3 | SCHWEIZER | SGS12679 | | 3 | 01 | 1 | 0 | 1 | 070676 | | | 1G10 | 469 | KINSMEN CLUB OF CHATHAM ONT, BOX 3, CHATHAM | O |
| ZDP3 | SCHWEIZER | SGS1264 | | 3 | 01 | 1 | 2 | 0 | 300476 | | | 1G10 | 461 | GATINEAU GLIDING CLUB, BOX 883, OTTAWA | O |
| ZDQ3 | SCHWEIZER | SGS12670 | | 3 | 01 | 1 | 2 | 0 | 310576 | | | 1G10 | 461 | LONDON SOARING SOC, BOX 773 STN B, LONDON, N6A 4Y8 | O |
| ZCO3 | SCHWEIZER | SGS12618 | | 3 | 01 | 1 | 2 | 0 | 090576 | | | 1G10 | 456 | SOSA GLIDING CLUB, BOX 654 STN Q, TORONTO, M4T 2N5 | O |
| ZDD3 | SCHWEIZER | SGS12673 | | 3 | 01 | 1 | 2 | 0 | 280476 | | | 1G10 | 458 | GATINEAU GLIDING CLUB, BOX 883, OTTAWA | O |
| GGNX3 | SCHWEIZER | SGS126633 | | 3 | 01 | 1 | 0 | 1 | 300776 | | | 1G10 | 475 | CLARKE DONALD W, 108 INGLEWOOD DR, TORONTO | O |
| GEMB3 | SCHWEIZER | SGS126586 | | 3 | 01 | 1 | 0 | 1 | 030576 | | | 1G10 | 474 | BALLANTYNE GORDON W, 2220 WAYCROSS CRES, MISSISSAUGA | O |
| GNYB3 | SCHWEIZER | SGS126398 | | 3 | 01 | 1 | 0 | 1 | 220576 | | | 1G10 | 475 | CENTRAL ONTARIO SOARING ASSN, BOX 762, PETERBOROUGH | O |
| GOE13 | SCHWEIZER | SGS126584 | | 3 | 01 | 1 | 0 | 1 | 150476 | | | 1G10 | 474 | YORK SOARING LTD, BOX 660 STN Q, TORONTO, M4T 2N5 | O |
| GNEU3 | SCHWEIZER | SGS126589 | | 3 | 01 | 1 | 0 | 1 | 161076 | | | 1G10 | 474 | RIDEAU GLIDING CLUB, 172 COLLEGE, KINGSTON, K7L 4L8 | O |
| GOCJ3 | SCHWEIZER | SGS126585 | | 3 | 01 | 1 | 0 | 1 | 090876 | | | 1G10 | 474 | BONNECHERE SOARING INC, BOX 1081, DEEP RIVER, KOJ 1P0 | O |
| AZF3 | SCHWEIZER | SGS126103 | | 3 | 01 | 1 | 0 | 1 | 060776 | | | 1G10 | 570 | COTTE LOUIS, 11655 RUE LAFOREST, MONTREAL, H3M 2W5 | O |
| SEI3 | SCHWEIZER | SGS126171 | | 3 | 01 | 1 | 0 | 1 | 070776 | | | 1G10 | 565 | MONTREAL SOARING COUNCIL, BOX 1082, ST LAURENT | O |
| RSDB3 | SCHWEIZER | SGS126122 | | 3 | 01 | 1 | 0 | 1 | 240576 | | | 1G10 | 566 | QUEBEC SOARING CLUB INC, BOX 9276, QUEBEC 10 | Q |
| WOI3 | SCHWEIZER | SGS126372 | | 3 | 01 | 1 | 0 | 1 | 190576 | | | 1G10 | 568 | VOL A VOILE, BUCKINGHAM GLIDING CLUB, BUCKINGHAM | Q |
| ZCR3 | SCHWEIZER | SGS12648 | | 3 | 01 | 1 | 2 | 0 | 290576 | | | 1G10 | 556 | MONTREAL SOARING COUNCIL, BOX 1082, ST LAURENT | Q |
| BFG3 | SCHWEIZER | SGS126111 | | 3 | 01 | 1 | 0 | 1 | 140976 | | | 1G10 | 673 | N B SOARING ASSN, 521 BLYTHWOOD, RIVERVIEW, E1B 2H3 | K |
| COMB3 | SCHWEIZER | SGS13478 | | 3 | 01 | 1 | 0 | 1 | 250576 | | | G3EA | 473 | SPENCE IAN, 598 BEAVERBROOK AVE, LONDON, N6H 2M6 | O |
| QPRB3 | SCHWEIZER | SGS13452 | | 3 | 01 | 1 | 0 | 1 | 211076 | | | G3EA | 471 | COMERY THOMAS R, ETAL, RR1, ERIN, NOB 1T0 | O |
| QPTB3 | SCHWEIZER | SGS13449 | | 3 | 01 | 1 | 0 | 1 | 090676 | | | G3EA | 471 | SOSA GLIDING CLUB, BOX 654 STN Q, TORONTO, M4T 2N5 | O |
| FSNSB3 | SCHWEIZER | SGS13485 | | 3 | 01 | 1 | 0 | 1 | 150676 | | | G3EA | 474 | ROSS WALTER C, 350 BALMORAL DR, BRANALEA | O |
| DFKB3 | SCHWEIZER | SGS13468 | | 3 | 01 | 1 | 0 | 1 | 160976 | | | G3EA | 572 | CANADAIR EMPLOYEES REC, BOX 6087, MONTREAL, H4R 1K2 | O |
| GJJSB3 | SCHWEIZER | SGS1358 | | 3 | 01 | 1 | 0 | 1 | 260376 | | | G4EA | 175 | PACIFIC RIM AIR INTL, 452-200 GRANVILLE, VANCOUVER | B |
| GWT1B3 | SCHWEIZER | SGS13538 | | 3 | 01 | 1 | 0 | 1 | 250776 | | | G4EA | 275 | BACHYNSKI J & PANDUR D, 9303 SASKATCHEWAN, EDMONTON | A |
| GTECB3 | SCHWEIZER | SGS13585 | | 3 | 01 | 1 | 0 | 1 | 270676 | | | G4EA | 475 | COMERY THOMAS R, RR1, ERIN, NOB 1T0 | O |
| GYSAB3 | SCHWEIZER | SGS13527 | | 3 | 02 | 1 | 0 | 1 | 070576 | | | G4EA | 475 | YORK SOARING LTD, 10 COURTWOOD PLACE, WILLOWDALE | O |
| GHWEB3 | SCHWEIZER | SGS2 843 | | 3 | 01 | 1 | 0 | 1 | 020876 | | | GTC5 | 175 | THOM KENNETH O, BOX 791, ENDERBY, V0E 1V0 | B |
| ZCUB3 | SCHWEIZER | SGS2 838 | | 3 | 01 | 1 | 1 | 0 | 020975 | | | GTC5 | 257 | THERMALBIRD FLG ASSN, 11343-104 ST, EDMONTON, T5G 2K7A | A |

| MARKING MARQUE | TYPE | MODEL | MANUFACTURER'S NUMBER | NOM DU CONSTRUCTEUR | QUANTITY OF MANUFACTURE PAIS DE CONSTRUCTION | GROSS WEIGHT POIDS NET | LAND SEA AIR POUR VOLATIONS - SEE D. OR B. 9.8 | NO OF ENGINES NBR DE MOTEURS | PURPOSE DESTINÉE | CERT. OF AIRW. OR FLIGHT PERMIT VALID TO | CERTIFICAT DE NAVIGABILITÉ OU PERMIS DE VOL VALABLE JUSQU'AU | REGISTRATION CANCELLED DÉREGISTRATION ANNULÉE | AIRCRAFT TYPE APPROVAL OR SPECS. | TYPE D'APPROBATION OU DE SPÉCIFICATIONS | ENGINE MANUFACTURER CONSTRUCTEUR DU MOTEUR | YEAR BUILT ANNÉE D'IMMATHISATION | OWNER'S NAME AND ADDRESS NOM ET ADRESSE DU PROPRIÉTAIRE | PROVINCE |
|-------------------|-----------|-----------|-----------------------|---------------------|---|---------------------------|--|---------------------------------|---------------------|--|---|--|---|--|---|-------------------------------------|--|----------|
| | | | | | | | | | | | | | | | | | | |
| RRP3 | SCHWEIZER | SGS23217 | 3 | 03 | 1 | 0 | 1 | 180476 | G1EA | 473 | YORK SOARING LTD, BOX 660 STN Q, TORONTO, M4T 2N5 | O | | | | | | |
| VEP3 | SCHWEIZER | SGS23243 | 3 | 03 | 1 | 0 | 1 | 150776 | G1EA | 466 | YORK SOARING LTD, 10 COURTWOOD PLACE WILLOWDALE | O | | | | | | |
| FDR3 | SCHWEIZER | SGS233126 | 3 | 02 | 1 | 0 | 1 | 090476 | G2EA | 172 | VANCOUVER SOARING ASSN, BOX 3651, VANCOUVER, V6B 3Y8 | B | | | | | | |
| HMT3 | SCHWEIZER | SGS23373 | 3 | 02 | 1 | 0 | 1 | 210476 | G2EA | 168 | ALBERNI VALLEY SOARING ASSN, BOX 201, PORT ALBERNI | B | | | | | | |
| GCLL3 | SCHWEIZER | SGS233374 | 3 | 02 | 1 | 0 | 1 | 190377 | G2EA | 175 | AIR CADET LEAGUE CAN, 1812 HAMILTON, NEW WESTMINSTER | B | | | | | | |
| GCLK3 | SCHWEIZER | SGS233373 | 3 | 02 | 1 | 0 | 1 | 060377 | G2EA | 175 | AIR CADET LEAGUE CAN, 1812 HAMILTON, NEW WESTMINSTER | B | | | | | | |
| GMH3 | SCHWEIZER | SGS233124 | 3 | 02 | 1 | 0 | 1 | 230876 | G2EA | 271 | EDMONTON SOARING CLUB, BOX 472, EDMONTON, T5J 2K1 | A | | | | | | |
| GCLD3 | SCHWEIZER | SGS233318 | 3 | 02 | 1 | 0 | 1 | 270275 | G2EA | 274 | AIR CADET LEAGUE CAN, CFB EDMONTON, TOA 2H0 | A | | | | | | |
| GCLC3 | SCHWEIZER | SGS233317 | 3 | 02 | 1 | 0 | 1 | 260276 | G2EA | 274 | AIR CADET LEAGUE CAN, CFB EDMONTON, TOA 2H0 | A | | | | | | |
| GNCV3 | SCHWEIZER | SGS233170 | 3 | 02 | 1 | 0 | 1 | 140576 | G2EA | 274 | CU-NIM GLIDING CLUB, BOX 2275 (MAIN), CALGARY, T2P 2M6 | A | | | | | | |
| GWHT3 | SCHWEIZER | SGS233131 | 3 | 02 | 1 | 0 | 1 | 270676 | G2EA | 274 | EDMONTON SOARING CLUB, BOX 472, EDMONTON, T5J 2K1 | A | | | | | | |
| JNM3 | SCHWEIZER | SGS233278 | 3 | 02 | 1 | 0 | 1 | 120676 | G2EA | 373 | AIR CADET LEAGUE CAN, 365 HARGRAVE, WINNIPEG, R3B 2K3 | M | | | | | | |
| GCLB3 | SCHWEIZER | SGS233319 | 3 | 02 | 1 | 0 | 1 | 250576 | G2EA | 374 | AIR CADET LEAGUE CAN, 365 HARGRAVE, WINNIPEG, R3B 2K3 | M | | | | | | |
| WYJ3 | SCHWEIZER | SGS23375 | 3 | 02 | 1 | 0 | 1 | 240476 | G2EA | 368 | REGINA GLIDING & SOARING CLUB, BOX 406, REGINA | S | | | | | | |
| GCLP3 | SCHWEIZER | SGS233388 | 3 | 02 | 1 | 0 | 1 | 140576 | G2EA | 375 | AIR CADET LEAGUE CAN, 1226 VICTORIA, REGINA, S4P 0N9 | S | | | | | | |
| GCLJ3 | SCHWEIZER | SGS233372 | 3 | 02 | 1 | 0 | 1 | 240576 | G2EA | 375 | AIR CADET LEAGUE CAN, 1226 VICTORIA, REGINA, S4P 0N9 | S | | | | | | |
| ABQ3 | SCHWEIZER | SGS233145 | 3 | 02 | 1 | 0 | 1 | 080876 | G2EA | 470 | LONDON SOARING SOC, BOX 773 STN B, LONDON, N6A 4Y8 | O | | | | | | |
| ABE3 | SCHWEIZER | SGS233155 | 3 | 02 | 1 | 0 | 1 | 150576 | G2EA | 469 | OTTAWA BOARD EDUCATION, 330 GILMOUR, OTTAWA, K2P 0P9 | O | | | | | | |
| ACT3 | SCHWEIZER | SGS233268 | 3 | 02 | 1 | 0 | 1 | 050377 | G2EA | 473 | AIR CADET LEAGUE CAN, 1107 AVE RD, TORONTO, M5N 2E4 | O | | | | | | |
| CIV3 | SCHWEIZER | SGS233230 | 3 | 02 | 1 | 0 | 1 | 021176 | G2EA | 472 | RIDYARD JAMES E, 151 BARTLEY BULL PARKWAY, BRAMPTON | O | | | | | | |
| DXP3 | SCHWEIZER | SGS2333 | 3 | 02 | 1 | 0 | 1 | 211175 | G2EA | 473 | KRAMP ERNEST C, 68 JOHN ST, BOX 189, NEW LISKEARD | O | | | | | | |
| F0J3 | SCHWEIZER | SGS233194 | 3 | 02 | 1 | 0 | 1 | 220876 | G2EA | 472 | ERIN SOARING SOCIETY, BOX 523, ERIN, NOB 1T0 | O | | | | | | |
| GHV3 | SCHWEIZER | SGS233267 | 3 | 02 | 1 | 0 | 1 | 131076 | G2EA | 473 | RIDEAU GLIDING CLUB, 172 COLLEGE, KINGSTON, K7L 4L8 | O | | | | | | |
| QON3 | SCHWEIZER | SGS233178 | 3 | 02 | 1 | 0 | 1 | 011175 | G2EA | 471 | NORTH BAY GLIDING ASSN, BOX 1612, HORNELL HEIGHTS | O | | | | | | |
| YLP3 | SCHWEIZER | SGS233140 | 3 | 02 | 1 | 0 | 1 | 160776 | G2EA | 469 | KELLER HDGS LTD WILLIAM, 102 NORTH ST W, ORILLIA | O | | | | | | |
| YLQ3 | SCHWEIZER | SGS233142 | 3 | 02 | 1 | 0 | 1 | 240376 | G2EA | 469 | BELLEVILLE FLG CLUB, 105 PINNACLE ST, BELLEVILLE | O | | | | | | |
| YLJ3 | SCHWEIZER | SGS233106 | 3 | 02 | 1 | 0 | 1 | 030576 | G2EA | 469 | GATINEAU GLIDING CLUB, BOX 883, OTTAWA | O | | | | | | |
| XAE3 | SCHWEIZER | SGS233101 | 3 | 02 | 1 | 0 | 1 | 200576 | G2EA | 468 | PIONEER SOARING LTD, RR2, TOTTENHAM | O | | | | | | |
| GCL03 | SCHWEIZER | SGS233384 | 3 | 02 | 1 | 0 | 1 | 160576 | G2EA | 475 | AIR CADET LEAGUE CAN, 424 METCALFE, OTTAWA, K2P 2C3 | O | | | | | | |
| GCLB3 | SCHWEIZER | SGS233316 | 3 | 02 | 1 | 0 | 1 | 140277 | G2EA | 474 | AIR CADET LEAGUE CAN, 424 METCALFE, OTTAWA, K2P 2C3 | O | | | | | | |
| GCLH3 | SCHWEIZER | SGS233338 | 3 | 02 | 1 | 0 | 1 | 070676 | G2EA | 474 | AIR CADET LEAGUE CAN, 1107 AVE RD, TORONTO, M5N 2E4 | O | | | | | | |
| GCLG3 | SCHWEIZER | SGS233322 | 3 | 02 | 1 | 0 | 1 | 040876 | G2EA | 474 | AIR CADET LEAGUE CAN, 1107 AVE RD, TORONTO, M5N 2E4 | O | | | | | | |
| GCLF3 | SCHWEIZER | SGS233320 | 3 | 02 | 1 | 0 | 1 | 250676 | G2EA | 474 | AIR CADET LEAGUE CAN, 424 METCALFE, OTTAWA, K2P 2C3 | O | | | | | | |
| GCLA3 | SCHWEIZER | SGS233315 | 3 | 02 | 1 | 0 | 1 | 180576 | G2EA | 474 | AIR CADET LEAGUE CAN, 424 METCALFE, OTTAWA, K2P 2C3 | O | | | | | | |
| GCLM3 | SCHWEIZER | SGS233376 | 3 | 02 | 1 | 0 | 1 | 100476 | G2EA | 475 | AIR CADET LEAGUE CAN, 1107 AVE RD, TORONTO, M5N 2E4 | O | | | | | | |
| GGXJ3 | SCHWEIZER | SGS233385 | 3 | 02 | 1 | 0 | 1 | 250976 | G2EA | 475 | BALL LTD MAX, RR1, ERIN, NOB 1T0 | O | | | | | | |
| GODC3 | SCHWEIZER | SGS233324 | 3 | 02 | 1 | 0 | 1 | 040477 | G2EA | 474 | TORONTO SOARING CLUB, BOX 856 STN F, TORONTO, M4Y 2N7 | O | | | | | | |
| GNFA3 | SCHWEIZER | SGS233328 | 3 | 02 | 1 | 0 | 1 | 161076 | G2EA | 475 | YORK SOARING LTD, 10 COURTWOOD PLACE, WILLOWDALE | O | | | | | | |
| GNPF3 | SCHWEIZER | SGS233382 | 3 | 02 | 1 | 0 | 1 | 240476 | G2EA | 475 | BASE BORDEN SOARING GROUP, CFB BORDEN, BORDEN | O | | | | | | |
| ACY3 | SCHWEIZER | SGS233198 | 3 | 02 | 1 | 0 | 1 | 130676 | G2EA | 573 | AIR CADET LEAGUE CAN, 5726 SHERBROOKE W, MONTREAL | Q | | | | | | |
| ACQ3 | SCHWEIZER | SGS233122 | 3 | 02 | 1 | 0 | 1 | 140676 | G2EA | 573 | AIR CADET LEAGUE CAN, 5726 SHERBROOKE W, MONTREAL | Q | | | | | | |
| DW63 | SCHWEIZER | SGS23335 | 3 | 02 | 1 | 0 | 1 | 090676 | G2EA | 570 | MONTREAL SOARING COUNCIL, BOX 1082, ST LAURENT | Q | | | | | | |
| QYI3 | SCHWEIZER | SGS233107 | 3 | 02 | 1 | 0 | 1 | 250776 | G2EA | 571 | VOL A VOILE, BUCKINGHAM GLIDING CLUB, BUCKINGHAM | Q | | | | | | |
| XGX3 | SCHWEIZER | SGS233108 | 3 | 02 | 1 | 0 | 1 | 240576 | G2EA | 568 | QUEBEC SOARING CLUB INC, BOX 9276, QUEBEC 10 | Q | | | | | | |
| ZIQ3 | SCHWEIZER | SGS233110 | 3 | 02 | 1 | 0 | 1 | 010576 | G2EA | 571 | MONTREAL SOARING COUNCIL, BOX 1082, ST LAURENT | Q | | | | | | |
| F0UH3 | SCHWEIZER | SGS233166 | 3 | 02 | 1 | 0 | 1 | 120876 | G2EA | 573 | AIR CADET LEAGUE CAN, 5726 SHERBROOKE W, MONTREAL | Q | | | | | | |
| YWL3 | SCHWEIZER | SGS233156 | 3 | 02 | 1 | 0 | 1 | 200476 | G2EA | 569 | VOL A VOILE, BUCKINGHAM GLIDING CLUB, BUCKINGHAM | Q | | | | | | |
| BJH3 | SCHWEIZER | SGS233163 | 3 | 02 | 1 | 0 | 1 | 240576 | G2EA | 572 | N B SOARING ASSN, 521 BLYTHWOOD, RIVERVIEW, E1B 2H3 | K | | | | | | |

| MARQUE MARKS | TYPE | MODEL | MANUFACTURER'S NUMBER NUMÉRO DU CONSTRUCTEUR | COUNTRY OF MANUFACTURE PAYS DE CONSTRUCTION | GROSS WEIGHT POIDS BRUT | LAND - SEA - AIR ROUTES - FLIGHTS - EGCS D. ON D. S.N. J. EGCS OU J. ET N | NO OF ENGINES NOMBRE DE MOTEURS | PURPOSE DESTINÉE À | CERT. OF AIRW. OR FLIGHT PERMIT VALID TO | CERTIFICAT DE NAVIGABILITE OU PERMIS DE VOL VALABLE JUSQU'AU | REGISTRATION CANCELLED ANNULATION D'IMMATRICULATION | AIRCRAFT TYPE APPROVAL OR SPEC. | ENGINE MANUFACTURER CONSTRUCTEUR DU MOTEUR | OWNER'S NAME AND ADDRESS NOM ET ADRESSE DU PROPRIÉTAIRE | | PROVINCE |
|-----------------|-----------|---------------|---|--|----------------------------|--|------------------------------------|-----------------------|--|--|--|---|---|--|--------------------------------------|----------|
| | | | | | | | | | | | | | | REGON | YEAR IMPORIED ANNÉE D'IMPORTATION | |
| GCLN3 | SCHWEIZER | SGS233378 | 3 | 02 | 1 | 0 | 1 | 110476 | | G2EA | 675 | AIR CADET LEAGUE CAN, BOX 118, DORCHESTER, E0A 1M0 | K | | | |
| GCL13 | SCHWEIZER | SGS233371 | 3 | 02 | 1 | 0 | 1 | 180276 | | G2EA | 675 | AIR CADET LEAGUE CAN, BOX 500, SYDNEY, B1P 6H4 | V | | | |
| HRK3 | SCHWEIZER | SGU11911 | 3 | 01 | 1 | 2 | 0 | 180475 | | G17 | 254 | COOPER D HANSON A R COOK H W, CARDSTON | A | | | |
| ZCY3 | SCHWEIZER | SGU11941A | 3 | 01 | 1 | 2 | 0 | 140663 | | G17 | 257 | KAMLADE R, ETAL, GRANDE PRAIRIE | A | | | |
| ZAF3 | SCHWEIZER | SGU11921 | 3 | 01 | 1 | 2 | 0 | 1200671 | | G17 | 247 | KATTERHAGEN HARVEY & LAMBERT, BOX 68, ROCKYFORD | A | | | |
| ZAG3 | SCHWEIZER | SGU11931 | 3 | 01 | 1 | 2 | 0 | 111064 | | G17 | 247 | JONES MD & OWEN WC, 9028 60 ST, EDMONTON | A | | | |
| ZCI3 | SCHWEIZER | SGU11948 | 3 | 01 | 1 | 2 | 0 | 1260566 | | G17 | 457 | HARDING JAMES E, 1060 LAPORTE, WINDSOR, N8S 3R7 | O | | | |
| ZBS3 | SCHWEIZER | SGU12019 | 3 | 01 | 1 | 2 | 0 | 1150466 | | G53 | 246 | SALE REPORTED/VENTE SIGNALEE | A | | | |
| RC13 | SCHWEIZER | SGU12037 | 3 | 01 | 1 | 2 | 0 | 6170576 | | NIL | 453 | BONNECHERE SOARING INC, BOX 1081, DEEP RIVER, KOJ 1P0 | O | | | |
| ACC3 | SCHWEIZER | SGU222236 | 3 | 01 | 1 | 0 | 1 | 180776 | | G18 | 167 | AIR CADET LEAGUE CAN, 4050-4 AVE W, VANCOUVER | B | | | |
| LCU3 | SCHWEIZER | SGU22224 | 3 | 01 | 1 | 2 | 0 | 1300674 | | G18 | 159 | VICTORIA SOARING CLUB, 4231 WILKINSON, VICTORIA | B | | | |
| LYY3 | SCHWEIZER | SGU22279 | 3 | 01 | 1 | 2 | 0 | 1180876 | | G18 | 159 | AIR CADET LEAGUE CAN, 4050-4 AVE W, VANCOUVER | B | | | |
| ACS3 | SCHWEIZER | SGU222245 | 3 | 01 | 1 | 0 | 1 | 090676 | | G18 | 267 | AIR CADET LEAGUE CAN, CFB EDMONTON, TOA 2H0 | A | | | |
| HCB3 | SCHWEIZER | SGU222136 | 3 | 01 | 1 | 0 | 1 | 1300576 | | G18 | 273 | AIR CADET LEAGUE CAN, CFB EDMONTON, TOA 2H0 | A | | | |
| OYP3 | SCHWEIZER | SGU22295 | 3 | 01 | 1 | 2 | 0 | 1200775 | | G18 | 262 | AIR CADET LEAGUE CAN, CFB EDMONTON, TOA 2H0 | A | | | |
| ACL3 | SCHWEIZER | SGU222233 | 3 | 01 | 1 | 0 | 1 | 051074 | | G18 | 367 | AIR CADET LEAGUE CAN, 365 HARGRAVE, WINNIPEG, R3B 2K3 | M | | | |
| PPG3 | SCHWEIZER | SGU222172 | 3 | 01 | 1 | 2 | 0 | 1030776 | | G18 | 363 | WINNIPEG GLIDING CLUB, BOX 1255, WINNIPEG, R3C 2Y4 | M | | | |
| XUB3 | SCHWEIZER | SGU222234 | 3 | 01 | 1 | 0 | 1 | 1200676 | | G18 | 368 | WINNIPEG GLIDING CLUB, BOX 1255, WINNIPEG, R3C 2Y4 | M | | | |
| ZDW3 | SCHWEIZER | SGU222119 | 3 | 01 | 1 | 2 | 0 | 1110776 | | G18 | 362 | AERO SPORTS LTD, BOX 1074, WINNIPEG, R3C 2X4 | M | | | |
| ZDR3 | SCHWEIZER | SGU222102 | 3 | 01 | 1 | 2 | 0 | 1150676 | | G18 | 362 | LAKEHEAD GLIDING CLUB, BOX 161, THUNDER BAY, P7B 5E8 | O | | | |
| ACJ3 | SCHWEIZER | SGU222188 | 3 | 01 | 1 | 0 | 1 | 050572 | | G18 | 470 | SALE REPORTED/VENTE SIGNALEE | O | | | |
| ACO3 | SCHWEIZER | SGU222256 | 3 | 01 | 1 | 0 | 1 | 050676 | | G18 | 468 | AIR CADET LEAGUE CAN, 1107 AVE RD, TORONTO, M5N 2E4 | O | | | |
| ACH3 | SCHWEIZER | SGU222184 | 3 | 01 | 1 | 0 | 1 | 090676 | | G18 | 470 | AIR CADET LEAGUE CAN, 1107 AVE RD, TORONTO, M5N 2E4 | O | | | |
| ACG3 | SCHWEIZER | SGU222252 | 3 | 01 | 1 | 0 | 1 | 180576 | | G18 | 470 | AIR CADET LEAGUE CAN, 424 METCALFE, OTTAWA, K2P 2C3 | O | | | |
| ACF3 | SCHWEIZER | SGU222164 | 3 | 01 | 1 | 0 | 1 | 1260674 | | G18 | 469 | AIR CADET LEAGUE CAN, 1107 AVE RD, TORONTO, M5N 2E4 | O | | | |
| ACE3 | SCHWEIZER | SGU222209 | 3 | 01 | 1 | 0 | 1 | 080776 | | G18 | 470 | AIR CADET LEAGUE CAN, 424 METCALFE, OTTAWA, K2P 2C3 | O | | | |
| AZG3 | SCHWEIZER | SGU222114 | 3 | 01 | 1 | 0 | 1 | 080976 | | G18 | 470 | BONNECHERE SOARING INC, BOX 1081, DEEP RIVER, KOJ 1P0 | O | | | |
| PHQ3 | SCHWEIZER | SGU222163 | 3 | 01 | 1 | 2 | 0 | 1310576 | | G18 | 463 | SOSA GLIDING CLUB, BOX 654 STN Q, TORONTO, M4T 2N5 | O | | | |
| YSAB3 | SCHWEIZER | SGU222225 | 3 | 01 | 1 | 0 | 1 | 070676 | | G18 | 469 | KINSMEN CLUB OF CHATHAM ONT, BOX 3, CHATHAM | O | | | |
| WTY3 | SCHWEIZER | SGU222194 | 3 | 01 | 1 | 0 | 1 | 1270876 | | G18 | 468 | SOSA GLIDING CLUB, BOX 654 STN Q, TORONTO, M4T 2N5 | O | | | |
| YPC3 | SCHWEIZER | SGU222250 | 3 | 01 | 1 | 0 | 1 | 070576 | | G18 | 469 | CENTRAL ONTARIO SOARING ASSN, BOX 762, PETERBOROUGH | O | | | |
| ZDG3 | SCHWEIZER | SGU22230 | 3 | 01 | 1 | 2 | 0 | 1300776 | | G18 | 458 | AIR CADET LEAGUE CAN, 448 ELLIS W, WINDSOR, N8X 1B2 | O | | | |
| ZBL3 | SCHWEIZER | SGU2221 | 3 | 01 | 1 | 2 | 0 | 1220572 | | G18 | 449 | AIR CADET LEAGUE CAN, GALT ARMORIES, GALT | O | | | |
| FOZ3 | SCHWEIZER | SGU222128 | 3 | 01 | 1 | 2 | 0 | 1250774 | | G18 | 463 | AIR CADET LEAGUE CAN, 1107 AVE RD, TORONTO, M5N 2E4 | O | | | |
| FPLT3 | SCHWEIZER | SGU222154 | 3 | 01 | 1 | 2 | 0 | 1260676 | | G18 | 466 | HURONIA SOARING ASSN, 435 HUGEL AVE, MIDLAND, L4R 1V4 | O | | | |
| PBF3 | SCHWEIZER | SGU222146 | 3 | 01 | 1 | 2 | 0 | 1080176 | | G18 | 563 | COTTE LOUIS, 11655 RUE LAFOREST, MONTREAL, H3M 2W5 | O | | | |
| PBJ3 | SCHWEIZER | SGU2228 | 3 | 01 | 1 | 2 | 0 | 1310576 | | G18 | 563 | BOY SCOUTS OF CANADA, 2085 BISHOP ST, MONTREAL | O | | | |
| ZAV3 | SCHWEIZER | SGU2229 | 3 | 01 | 1 | 2 | 0 | 1300566 | | G18 | 547 | MONTREAL SOARING COUNCIL, BOX 1082, ST LAURENT | O | | | |
| ZEG3 | SCHWEIZER | SGU222132 | 3 | 01 | 1 | 2 | 0 | 1050676 | | G18 | 562 | AIR CADET LEAGUE CAN, 5726 SHERBROOKE W, MONTREAL | O | | | |
| FURE3 | SCHWEIZER | SGU222241 | 3 | 01 | 1 | 0 | 1 | 180776 | | G18 | 566 | AIR CADET LEAGUE CAN, 5726 SHERBROOKE W, MONTREAL | O | | | |
| BJG3 | SCHWEIZER | SGU22225 | 3 | 01 | 1 | 0 | 1 | 020774 | | G18 | 672 | SOARING CLUB OF NOVA SCOTIA, BOX 513, TRURO | V | | | |
| UODB3 | SCHWEIZER | SGU22292 | 3 | 01 | 1 | 0 | 1 | 1211074 | | G18 | 666 | HANSEN ERIK S, ETAL, RR2, WOLFVILLE | V | | | |
| ZAY3 | SCHWEIZER | TG3A 42 52993 | 3 | 02 | 1 | 2 | 0 | 1230974 | | G211 | 147 | KAMLOOPS SOARING CLUB, BOX 699, KAMLOOPS | B | | | |
| ZBU3 | SCHWEIZER | TG3A 85 | 3 | 02 | 1 | 2 | 0 | 1040672 | | G211 | 451 | SALE REPORTED/VENTE SIGNALEE | O | | | |
| GDQC1 | SCHWEIZER | TSC1A222 | 3 | 06 | 4 | 1 | 1 | 040277 | | A15EA | 15476 | MOHAWK AIRCRAFT SALES LTD, RR2, ROCKWOOD, NOB 2K0 | O | | | |
| GGIA1 | SCHWEIZER | TSC1A224 | 3 | 06 | 4 | 1 | 1 | 1230676 | | A15EA | 15675 | REID CONSTRUCTION LTD, STANLEY, RR2, SHERBROOKE | V | | | |
| GKQL1 | SCHWEIZER | TSC1A226 | 3 | 06 | 4 | 1 | 1 | 170476 | | A15EA | 15675 | SIDDALL WILSON R, BOX 490, PORT HAWKESBURY, BOE 2V0 | V | | | |
| LAG5 | EMCO | SEM 112 | 3 | 01 | 1 | 0 | 1 | 071276 | | A1NW | 273 | ALTA FREE-BALLOONIST SOC, BOX 6897 STN D, CALGARY | A | | | |

| MARKING MARQUE | TYPE | MODEL | MANUFACTURER'S NUMER | ANNUÉ DU CONSTRUCTEUR | COUNTRY OF MANUFACTURE PAIS DE CONSTRUCTION | GROSS WEIGHT POIDS BRUT | LAND - SEA - SW POUR - FLOTTEMS - SAG | J. SEUL OU J. ET N | NO. OF ENGINES NOMBRE DE MOTEURS | NAVIGABILITE DESTINÉE A | CERT. OF AIRW. OR FLIGHT PERMIT VALID TO | REGISTRATION CANCELLED ANNULATION ANNUALE | AIRCRAFT TYPE APPROVAL OR SPECS. | TYPE D'APPROBATION OU DE SPECIFICATIONS | OWNER'S NAME AND ADDRESS NOM ET ADRESSE DU PROPRIÉTAIRE | | PROVINCE |
|-------------------|----------------|--------|-------------------------|-----------------------|--|----------------------------|--|--------------------|-------------------------------------|----------------------------|--|--|---|---|--|--------------------------------------|----------|
| | | | | | | | | | | | | | | | ENGINE MANUFACTURER CONSTRUCTEUR DU MOTEUR | YEAR IMPORTED ANNÉE D'IMPORTATION | |
| GWDF5 | SEMCO | T | SEM 95 | 3 | 01 | 1 | 0 | 1 | 200676 | | | AINW | 274 | MICHAUD DEL, 3830-112 AVE, EDMONTON | A | | |
| GOQS5 | SEMCO | T | SEM 76 | 3 | 01 | 1 | 0 | 1 | 100176 | | | AINW | 475 | BLANCHARD JP, 163 BAY THORN DR, THORNHILL, L3T 3V2 | O | | |
| GNYE5 | SEMCO CHALLENG | | SEM 25 | 3 | 01 | 1 | 0 | 1 | 300676 | | | AL3SO | 475 | CASSAN STEVE, RR2, WAINFLEET, LOS 1V0 | O | | |
| OGL15 | SE5A REPLICA | | 002 | 1 | 02 | 1 | 1 | 6 | 100776 | | | NIL | 041 | MCGOWAN DAN W, 7341 GRANVILLE ST, VANCOUVER, V6P 4Y3 | B | | |
| OQM15 | SE5A REPLICA | | G70 003 | 1 | 02 | 1 | 1 | 6 | 210576 | | | NIL | 044 | ONT AVN HISTORICAL SOCIETY, 6 GEORGE ST S, BRAMPTON | O | | |
| VOZ5 | SHELDRAKE | | SM101 | 1 | 01 | 1 | 0 | 6 | 210975 | | | NIL | 4 | SHELDRAKE STANLEY JOHN, RR2, SMITHVILLE, LOR 2A0 | O | | |
| BLU5 | SHELDRAKE | AX6A | E1016101 | 1 | 01 | 1 | 0 | 6 | 020177 | | | NIL | 4 | LABATT BREWERIES OF CANADA LTD, LONDON | O | | |
| FRE5 | SHELDRAKE | AX6D | E1046103 | 1 | 01 | 1 | 0 | 6 | 050876 | | | NIL | 4 | STEVENSON TERRANCE G, 29 BALL ST, PARIS | O | | |
| CFB5 | SHELDRAKE AERO | AX6B | E1026102 | 1 | 01 | 1 | 2 | 0 | 6230772 | | | NIL | 1 | LABATT BREWERIES OF B C LTD, 976 RICHARDS, VANCOUVER | B | | |
| GWCY1 | SHORT&HARLAND | SC7 | SH1862 | 2 | 30 | 1 | 2 | 2 | 290976 | | | A94 | 49374 | CALM AIR LTD, BOX 818, LYNN LAKE, ROB OWO | M | | |
| GSCI1 | SHORT&HARLAND | SC7 | SH1845 | 2 | 30 | 1 | 2 | 4 | 020674 | | | A94 | 49468 | DEPT OF ENERGY MINES & RES, 601 BOOTH ST, OTTAWA | O | | |
| QSL1 | SHORT&HARLAND | SC7 | SH1893 | 2 | 32 | 1 | 2 | 5 | 180277 | | | A94 | 49470 | QUESTOR SURVEYS LTD, 20 GANSO RD, REXDALE, M9W 4L8 | O | | |
| FNAS1 | SHORT&HARLAND | SC7 | SH1872 | 2 | 30 | 1 | 2 | 2 | 011176 | | | A94 | 49569 | NORDAIR LIMITED, MONTREAL INTL AIRPORT, OORVAL | O | | |
| WRJ15 | IAI MARCHETTI | S20522 | 387 | 4 | 09 | 1 | 1 | 1 | 240476 | | | A102 | 09467 | SHAW LAWRENCE J, RR1, ORILLIA | O | | |
| XAJ15 | IAI MARCHETTI | S20522 | 390 | 4 | 09 | 1 | 1 | 1 | 210377 | | | A102 | 09468 | HUGHSON WALLACE E, RR2, NEWMARKET | O | | |
| GOZV15 | IAI MARCHETTI | S20522 | 4 192 | 4 | 09 | 1 | 1 | 1 | 100975 | | | A102 | 09474 | CALLAGHAN FRANK, HWY 11 BOX 911, ENGLEHART | O | | |
| PDF25 | SIKORSKY | S51 | 124345 | 3 | 16 | 1 | 1 | 1 | 230775 | | | H2 | 16172 | ABBEY LC & MCMANN VE, BOX 1002 STN A, SURREY, V3S 4P5 | B | | |
| KMA25 | SIKORSKY | S51 | 123137 | 3 | 16 | 7 | 1 | 2 | 050361 | | | H2 | 16558 | AUTAIR HELICOPTER SVCS LTD, BOX 487, ST JEAN | Q | | |
| PBX25 | SIKORSKY | S55 | 55385 | 3 | 20 | 1 | 1 | 1 | 220373 | | | LH4 | 17163 | KOMARNITSKY R & MCPHAIL INDS, 2150 ABBOTT ST, KELOWNA | B | | |
| JTI25 | SIKORSKY | S55 | 55822 | 3 | 20 | 1 | 1 | 2 | 160676 | | | H75 | 17257 | ELDRADO AVN LTD, HGR 11 INDL ARPT, EDMONTON, T5G 2Z3 | A | | |
| JTB25 | SIKORSKY | S55 | 55792 | 3 | 20 | 6 | 1 | 2 | 241075 | | | H75 | 17457 | CALEDON HELICOPTERS LTD, RR1, CALEDON, LON 1C0 | O | | |
| MYZ25 | SIKORSKY | S55 | 55433 | 3 | 20 | 6 | 1 | 2 | 300676 | | | LH4 | 17461 | UNIVERSAL HELICOPTERS LTD, CARP ARPT, CARP, KOA 1L0 | O | | |
| HNG25 | SIKORSKY | S55/T | 55278 | 3 | 20 | 1 | 2 | 1 | 120576 | | | LH4 | 49154 | QUASAR AVIATION LTD, 627 ENGLISH BLUFF, DELTA | B | | |
| FBW25 | SIKORSKY | S55/T | 55161 | 3 | 20 | 1 | 2 | 1 | 140676 | | | LH4 | 49252 | NAHANNI HELCPTRS LTD, BOX 32, FORT SIMPSON, XOE ONO | T | | |
| JTG25 | SIKORSKY | S55/T | 55790 | 3 | 20 | 1 | 1 | 2 | 240277 | | | LH4 | 49257 | NAHANNI HELCPTRS LTD, BOX 32, FORT SIMPSON, XOE ONO | T | | |
| JTF25 | SIKORSKY | S55/T | 55789 | 3 | 20 | 6 | 1 | 2 | 040376 | | | H75 | 49257 | NAHANNI HELCPTRS LTD, BOX 32, FORT SIMPSON, XOE ONO | T | | |
| MYV25 | SIKORSKY | S55/T | 55728 | 3 | 20 | 7 | 1 | 2 | 240776 | | | LH4 | 49261 | NAHANNI HELCPTRS LTD, BOX 32, FORT SIMPSON, XOE ONO | T | | |
| BVP25 | SIKORSKY | S55B/T | 55188 | 3 | 20 | 1 | 1 | 2 | 070577 | | | LH4 | 49170 | ALPINE HELICOPTERS LTD, BOX 698, KELOWNA, V1Y 7P4 | B | | |
| LIB25 | SIKORSKY | S55B/T | 55463 | 3 | 20 | 1 | 1 | 2 | 270177 | | | LH4 | 49173 | QUASAR AVIATION LTD, 627 ENGLISH BLUFF, DELTA | B | | |
| GHKR25 | SIKORSKY | S55B/T | 55750 | 3 | 20 | 1 | 1 | 1 | 070576 | | | LH4 | 49175 | DELTAIRE INDS, 440 AGAR, VANCOUVER INTL S, VANCOUVER | B | | |
| ALA25 | SIKORSKY | S55B/T | 55546 | 3 | 20 | 1 | 1 | 2 | 220377 | | | LH4 | 49271 | ALPINE HELCPTRS, HGR 13 INTL ARPT, CALGARY, T2P 2G3 | A | | |
| REG25 | SIKORSKY | S55B/T | 55324 | 3 | 20 | 1 | 1 | 2 | 091174 | | | LH4 | 49272 | TRANS NORTH TURBO AIR 1971, BOX 4338, WHITEHORSE | Y | | |
| UNT25 | SIKORSKY | S55B/T | 55325 | 3 | 20 | 1 | 1 | 2 | 260376 | | | LH4 | 49369 | ESTLIN AIR SVCS LTD, BOX 100, PRINCE ALBERT, S6V 5R4 | S | | |
| GUBF25 | SIKORSKY | S55B/T | 55965 | 3 | 20 | 1 | 1 | 2 | 300476 | | | LH4 | 49575 | FOURNIER LIMITEE YVON, 225 DES ERABLES, CP-MADLEINE | Q | | |
| AAQ25 | SIKORSKY | S55C/T | 551050 | 3 | 20 | 1 | 1 | 2 | 100576 | | | LH4 | 49272 | AERO ARCTIC LTD, BOX 1496, YELLOWKNIFE, XOE 1H0 | T | | |
| OKG25 | SIKORSKY | S55B/T | 55892 | 3 | 31 | 1 | 2 | 2 | 280576 | | | LH11 | 51171 | OKANAGAN HELCPTR, 439 AGAR DR, INTL ARPT S, VANCOUVER | B | | |
| UKE25 | SIKORSKY | S55B/T | 558437 | 3 | 31 | 1 | 2 | 2 | 140575 | | | LH11 | 51171 | OKANAGAN HELCPTR, 439 AGAR DR, INTL ARPT S, VANCOUVER | B | | |
| FLWB25 | SIKORSKY | S55B/T | 5585308 | 3 | 31 | 1 | 2 | 2 | 220876 | | | LH11 | 51469 | UNIVERSAL HELICOPTERS LTD, CARP ARPT, CARP, KOA 1L0 | O | | |
| OHA25 | SIKORSKY | S560/T | 581016 | 3 | 31 | 1 | 1 | 2 | 270377 | | | LH11 | 51462 | ONTARIO HYDRO, CO AJ CAMPBELL, RR8, MISSISSAUGA | O | | |
| FFZM25 | SIKORSKY | S58E | 58 202 | 3 | 31 | 1 | 1 | 2 | 140676 | | | LH11 | 25273 | KENTING ACFT LTD, 1323 MCKNIGHT BLVD NE, CALGARY | A | | |
| FNHJ25 | SIKORSKY | S58E | 58 245 | 3 | 31 | 1 | 1 | 2 | 260576 | | | LH11 | 252 | KENTING ACFT LTD, 1323 MCKNIGHT BLVD NE, CALGARY | A | | |
| FJTH25 | SIKORSKY | S58E | 58 223 | 3 | 31 | 1 | 1 | 2 | 150776 | | | LH11 | 25273 | NAHANNI HELCPTRS LTD, BOX 32, FORT SIMPSON, XOE ONO | T | | |
| OKD25 | SIKORSKY | S58E/T | 58 354 | 3 | 31 | 1 | 2 | 2 | 070277 | | | LH11 | 51173 | OKANAGAN HELCPTR, 439 AGAR DR, INTL ARPT S, VANCOUVER | B | | |
| OKW25 | SIKORSKY | S58E/T | 58 584 | 3 | 31 | 1 | 2 | 2 | 120375 | | | LH11 | 51172 | OKANAGAN HELCPTR, 439 AGAR DR, INTL ARPT S, VANCOUVER | B | | |
| FALH25 | SIKORSKY | S58E/T | 58 1093 | 3 | 31 | 1 | 2 | 2 | 020676 | | | LH11 | 51173 | OKANAGAN HELCPTR, 439 AGAR DR, INTL ARPT S, VANCOUVER | B | | |
| FLWE25 | SIKORSKY | S58E/T | 58 1120 | 3 | 31 | 1 | 2 | 2 | 240477 | | | LH11 | 51173 | OKANAGAN HELCPTR, 439 AGAR DR, INTL ARPT S, VANCOUVER | B | | |
| OIA25 | SIKORSKY | S58E/T | 58 1646 | 3 | 31 | 1 | 2 | 2 | 110676 | | | LH11 | 51471 | ONTARIO HYDRO, CO AJ CAMPBELL, RR8, MISSISSAUGA | O | | |
| FOKB25 | SIKORSKY | S61L | 61266 | 3 | 37 | 1 | 2 | 2 | 210676 | | | LH15 | 35173 | OKANAGAN HELCPTR, 439 AGAR DR, INTL ARPT S, VANCOUVER | B | | |

| MARKING MARQUE | TYPE | MODEL | MANUFACTURER'S NUMBER NUMÉRO DE CONSTRUCTION | COUNTRY OF MANUFACTURE PAYS DE CONSTRUCTION | GROSS WEIGHT POIDS BRUT | LAND - SEA - AIR ADRESSE - FLOTTEAU - SOL | D. OR. W. H. | J. SECS. DU J. ET W. | NO. OF ENGINES NOMBRE DE MOTEURS | TYPE OF MOTEURS POUR LES MOTEURS | CERT. OF NAVIGABILITY CERTIFICAT DE NAVIGABILITE | CERT. OF AIRW. OR LIGHT PERMIT VALID TO CERTIFICAT DE PERMIS DE VOL VALABLE JUSQU'AU | REGISTRATION CANCELLED INSCRIPTION ANNULEE | AIRCRAFT TYPE APPROVAL OR SPECS TYPE D'APPROBATION OU DE SPECIFICATIONS | ENGINE MANUFACTURER CONSTRUCTEUR DU MOTEUR | PROVINCE | OWNER'S NAME AND ADDRESS NOM ET ADRESSE DU PROPRIÉTAIRE | PROVINCE |
|-------------------|-----------------|-------|---|--|----------------------------|--|--------------|----------------------|-------------------------------------|-------------------------------------|---|---|---|--|---|---|--|----------|
| | | | | | | | | | | | | | | | | | YEAR IMPORTED ANNÉE D'IMPORTATION | |
| OKP2 | SIKORSKY | S61N | 61297 | 3 | 37 1 | 2 | 2 | 061176 | | | | | | IH15 | 35169 | OKANAGAN HELCPTR, 439 AGAR DR, INTL ARPT S, VANCOUVER | B | |
| OKM2 | SIKORSKY | S61N | 61492 | 3 | 37 6 | 2 | 2 | 140876 | | | | | | IH15 | 35172 | OKANAGAN HELCPTR, 439 AGAR DR, INTL ARPT S, VANCOUVER | B | |
| FDWC2 | SIKORSKY | S61N | 61472 | 3 | 37 6 | 2 | 2 | 230576 | | | | | | IH15 | 35170 | OKANAGAN HELCPTR, 439 AGAR DR, INTL ARPT S, VANCOUVER | B | |
| GOKA2 | SIKORSKY | S61N | 61722 | 3 | 37 6 | 2 | 2 | 140676 | | | | | | IH15 | 35174 | OKANAGAN HELCPTR, 439 AGAR DR, INTL ARPT S, VANCOUVER | B | |
| FDH2 | SIKORSKY | S61N | 61704 | 3 | 37 6 | 2 | 3 | 201276 | | | | | | IH15 | 35473 | DEPARTMENT OF TRANSPORT, BOX 819, RR5, OTTAWA | O | |
| ELD2 | SIKORSKY | S62A | 62079 | 3 | 21 1 | 1 | 2 | 100876 | | | | | | IH13 | 35173 | OKANAGAN HELCPTR, 439 AGAR DR, INTL ARPT S, VANCOUVER | B | |
| OKS2 | SIKORSKY | S62A | 62122 | 3 | 21 6 | 1 | 2 | 261173 | | | | | | IH13 | 35572 | CANADIAN HELCPTRS LTD, 9501 RYAN AVE, DORVAL, H9P 1A2 | Q | |
| QZI1 | SIROCCO | MJ 5 | 192 | 1 | 03 1 | 1 | 6 | 230676 | | | | | | NIL | 151 | WADDINGTON JOHN D, 20920 CAMWOOD AVE, MAPLERIDGE | B | |
| UVZ1 | SIROCCO | MJ 5 | 6TM 1 | 1 | 03 1 | 1 | 6 | 160976 | | | | | | NIL | 151 | MCKEAN GRAEME THOMAS, 5299-3A AVE, DELTA, V4M 1E8 | B | |
| GRDM1 | SIROCCO | MJ 5 | 127 | 1 | 03 1 | 1 | 6 | 100676 | | | | | | NIL | 152 | MCGIMPSEY RM, BOX 1549, MEDLEY, TOA 2M0 | A | |
| BJA1 | SIROCCO | MJ 53 | 104 | 1 | 03 1 | 1 | 6 | 270576 | | | | | | NIL | 154 | BOOTY J, RR1, HANNON, LOR 1P0 | O | |
| VYI1 | SKELTON SPECIAL | FS 1 | 4737 | 1 | 02 1 | 1 | 6 | 290673 | | | | | | NIL | 043 | KEMP ALBERT J, STE AGATHE | M | |
| XVU1 | SKELTON SPECIAL | SF 2 | 5068 | 1 | 01 1 | 1 | 6 | 120970 | | | | | | NIL | 043 | SKELTON D F, 193 4 AVE S W, CARMAN | M | |
| GADQ1 | SKY FLY | CA65 | FB11639 | 1 | 02 1 | 1 | 6 | 060676 | | | | | | NIL | 155 | BOURQUE RAYMOND J, 164 GUY, ASBESTOS, J1T 3H9 | B | |
| GNQB1 | SKYBOLT | | CHMID175 | 1 | 04 1 | 1 | 6 | 110676 | | | | | | NIL | 154 | SCHMID W, RR1, PALGRAVE, LON 1P0 | O | |
| GSGS1 | SKYBOLT | | PRICE 1 | 1 | 05 1 | 1 | 6 | 250676 | | | | | | NIL | 154 | PRICE GF, 12 UPLANDS COURT, GEORGETOWN, L7G 2S8 | O | |
| RGPI1 | SKYCOUPE CUB | | DW 1 | 1 | 02 1 | 1 | 6 | 310876 | | | | | | NIL | 154 | WEAVER DONALD, 61 LAKESHORE DR, TORONTO, M8V 1Z5 | O | |
| BPF1 | SKYHOPPER | | FNMI | 1 | 03 1 | 1 | 6 | 241173 | | | | | | NIL | 154 | MASSON FN, 139 DEER PARK CIRCLE, LONDON, N6H 3B9 | O | |
| RDGI1 | SKYHOPPER | | WS1 | 1 | 03 1 | 2 | 1 | 210576 | | | | | | NIL | 154 | HAINES ALAN D, 18 THE STRAND AVE, BRANTFORD | O | |
| FXBI1 | SKYHOPPER | II | CR 1 | 1 | 03 1 | 1 | 6 | 110776 | | | | | | NIL | 044 | ADAM DAVID & CYR MAURICE, BOX 174, SPANISH | O | |
| GOUS1 | SKYHOPPER | II | Q2 | 1 | 03 1 | 1 | 6 | 151075 | | | | | | NIL | 044 | QUATRE HOWARD E, RR3, DENFIELD, NOM 1P0 | O | |
| UYD1 | SKYHOPPER | M20 | LFW 1 | 1 | 02 1 | 1 | 6 | 271076 | | | | | | NIL | 044 | FLYNN JIM & TEAL RON, 15 ALPHA AVE, TORONTO, M4X 1J2 | O | |
| SNKI1 | SKYHOPPER | M20 | TDS 20 1 | 1 | 03 1 | 1 | 6 | 190476 | | | | | | NIL | 041 | TAYLOR CA & DITSON EJ, 2933E-43 AVE, VANCOUVER | B | |
| DZX3 | SLINGSBY | T50 | 1365 | 2 | 01 1 | 2 | 0 | 130676 | | | | | | G62 | 463 | NEWMAN GUY TREVOR, 202-2001 BLOOR W, TORONTO, M6S 1M6 | O | |
| OZH3 | SLINGSBY | T50 | 1378 | 2 | 01 1 | 2 | 0 | 121076 | | | | | | G62 | 463 | WIMBERLEY EG, 207 GRANDVIEW RD, RR8, OTTAWA K2H 8B9 | O | |
| PNU3 | SLINGSBY | T50 | 1398 | 2 | 01 1 | 2 | 0 | 160776 | | | | | | G62 | 463 | SALE REPORTED/VENTE SIGNALÉE | O | |
| GFAI3 | SLINGSBY | T50 | 1396 | 2 | 01 1 | 0 | 1 | 260776 | | | | | | G62 | 475 | TILGNER HAROLD, 3 EPWORTH AVE, OTTAWA, K2G 2L4 | O | |
| QUO3 | SLINGSBY | T50 | 1343 | 2 | 01 1 | 2 | 0 | 050676 | | | | | | G62 | 563 | COOPER F & EICH J & NIKLAUS R, 526-39 AVE, LACHINE | Q | |
| OAK3 | SLINGSBY | T51 | 1610 | 2 | 01 1 | 0 | 1 | 270476 | | | | | | G83 | 568 | MORTIS ERIC A, 1123 BEVERLEY BLVD SW, CALGARY | A | |
| DZV3 | SLINGSBY | T59D | 1819 | 2 | 02 1 | 0 | 1 | 250676 | | | | | | G93 | 473 | BURANY STEPHEN & JOHN, 7 CYPRESS PT CRT, THORNHILL | O | |
| FEI3 | SLINGSBY | T59D | 1822 | 2 | 02 1 | 0 | 1 | 180377 | | | | | | G93 | 473 | MARKUT FRANK, 8 WESTMOUNT PARK ROAD, WESTON, M9P 1R6 | O | |
| FKQB3 | SLINGSBY | T59D | 1789 | 2 | 02 1 | 0 | 1 | 200776 | | | | | | G93 | 573 | BELLAVANCE JEAN & MORENCY B, 2584 MENARD, STE-FOY | Q | |
| FGR3 | SLINGSBY | T59D | 1772 | 2 | 02 1 | 0 | 1 | 051175 | | | | | | G93 | 572 | ADAMS G & BAEGGLE H, ETAL, 292 WESTGATE DR, ROSEMERE | Q | |
| FZCX3 | SLINGSBY | 41 2 | 948 | 2 | 01 1 | 2 | 0 | 1200476 | | | | | | G20 | 457 | LONDON SOARING SOC, BOX 773 STN B, LONDON, N6A 4Y8 | O | |
| ZDL3 | SLINGSBY | 41 28 | 1218 | 2 | 01 1 | 1 | 0 | 1310576 | | | | | | G20 | 560 | ROBINS DR & MCCOLEMAN HA, 518-95 AVE, CHOMEDY | Q | |
| ZDJ3 | SLINGSBY | 43 38 | 1196 | 2 | 01 1 | 2 | 0 | 1210576 | | | | | | G21 | 459 | WHITE P THOMPSON C BENNETT D, 37 ROUNDHAY DR, OTTAWA | O | |
| ZDH3 | SLINGSBY | 43 38 | 1093 | 2 | 01 1 | 2 | 0 | 1190975 | | | | | | G21 | 458 | DUNN D & BANTIN C & WOOD J, 28 GLENMANOR DR, OTTAWA | O | |
| FZCH3 | SLINGSBY | 43 3D | 1082 | 2 | 01 1 | 2 | 0 | 1020576 | | | | | | G43 | 457 | ASCHE E, ETAL, 8 BARRET CRES, LONDON N6E 1T5 | O | |
| MSDB3 | SLINGSBY | 43 3F | WO 1566 | 2 | 01 1 | 2 | 0 | 1040472 | | | | | | G43 | 160 | DUCKHAM D & HOUSE L, 1064 RUTHINA AVE, N VANCOUVER | B | |
| ZMA1 | SMITH BIPLANE | DSA 1 | I | 1 | 01 1 | 1 | 6 | 110776 | | | | | | NIL | 153 | MILLS WILLIAM F, CARLYLE, SOC ORO | S | |
| BLN1 | SMITH MINIPLNE | | HSCH 1 | 1 | 01 1 | 1 | 6 | 250674 | | | | | | NIL | 044 | KAPPES K & WELDEN A, BOX 657, 16 GEORGE ST, BEAVERTON | O | |
| FAM1 | SMITH MINIPLNE | | EM 8936 | 1 | 01 1 | 1 | 6 | 220976 | | | | | | NIL | 044 | MULLER ERNST, 1 HUNTSMOOR RD, REXDALE, M9W 3R4 | O | |
| SDN1 | SMITH MINIPLNE | | UTF 1 | 1 | 01 1 | 1 | 6 | 090969 | | | | | | NIL | 154 | FAICHNEY PHILLIP W, RR1 LEE AVE, MILLIKEN, LOH 1K0 | O | |
| GADB1 | SMITH MINIPLNE | | 01 | 1 | 02 1 | 1 | 6 | 151276 | | | | | | NIL | 045 | LABRIE GILLES, 4244 VEZINA, ROCK FOREST, JOB 2J0 | Q | |
| NXQ1 | SMITH MINIPLNE | DSA 1 | V&M NO 1 | 1 | 01 1 | 1 | 6 | 090676 | | | | | | NIL | 151 | GEMZIK BRUCE L, 109 MORGAN ST, NELSON, V1L 4A7 | B | |
| RKN1 | SMITH MINIPLNE | DSA 1 | PH 1 | 1 | 01 1 | 1 | 6 | 220876 | | | | | | NIL | 151 | PETERSON HERMAN M, BOX 62, ATLIN, V0W 1A0 | B | |
| ESJ1 | SMITH MINIPLNE | DSA 1 | ER2926 | 1 | 02 1 | 1 | 6 | 070976 | | | | | | NIL | 044 | RAINVILLE EMMETT A, 195 PRINCESS ST W, NORTH BAY | O | |
| PFS1 | SMITH MINIPLNE | DSA 1 | SCH 1 63 | 1 | 01 1 | 1 | 6 | 240476 | | | | | | NIL | 154 | HEPNORTH PHILIP M, 989 HIGHWAY 53 EAST, ANCASTER | O | |

| MARINES MARQUES | TYPE | MODEL | MANUFACTURER'S NUMBER | NUMERO DU CONSTRUCTEUR | COUNTRY OF MANUFACTURE | PAIS DE CONSTRUCTION | GROSS WEIGHT | POIDS BRUT | LAND - SEA - AIR | D. OR B. W. N. | NO. OF ENGINES | NO. OF MOTORS | PURPOSE | CERT. OF AIRW. OR FLIGHT PERMIT VALID TO | CERTIFICATE DE NAVIGABILITE OU PERMIS DE VOL VALABLE JUSQU'AU | REGISTRATION CANCELLED | ANNULATION AVIS DE | AIRCRAFT TYPE APPROVAL OR SPEC. | TYP D'APPROBATION OU DE SPECIFICATIONS | ENGINE MANUFACTURER'S REGION - REGION | YEAR IMPORTED | OWNER'S NAME AND ADDRESS | NOM ET ADRESSE DU PROPRIETAIRE | PROVINCE |
|--------------------|-----------------|--------|-----------------------|------------------------|------------------------|----------------------|--------------|------------|------------------|----------------|----------------|---------------|---------|---|---|------------------------|--------------------|---------------------------------|--|---------------------------------------|---------------|--------------------------|--------------------------------|----------|
| RHD1 | SMITH MINIPLNE | DSA 1 | 1564 | 1 01 1 | 1 | 01 | 1 | 2 | 1 | 6 | 040874 | | NIL | 154 | FISH DONALD G, 226 COXMILL RD, BARRIE, L4N 4G5 | O | | | | | | | | |
| REB1 | SMITH MINIPLNE | DSA 1 | CHI | 1 01 1 | 1 | 01 | 1 | 1 | 6 | 021176 | | NIL | 044 | CROSSLEY JD & HARRISON CA, RR3, KING CITY, LOG 1K0 | O | | | | | | | | | |
| YSG1 | SMITH MINIPLNE | DSA 1 | GJ. 1 | 1 02 1 | 1 | 02 | 1 | 1 | 6 | 150676 | | NIL | 044 | JONES GEORGE A, 246 RENFORTH DRIVE, ETOBICOKE | O | | | | | | | | | |
| SBQ1 | SMITH MINIPLNE | DSA 1 | 6367 | 1 01 1 | 1 | 01 | 1 | 1 | 6 | 170674 | | NIL | 045 | PETRANOVICH BRANISLAV, 131-3 AVE, VAL D'OR | Q | | | | | | | | | |
| FTXS1 | SMITH MINIPLNE | DSA 1 | DAM 1 | 1 01 1 | 1 | 01 | 1 | 1 | 6 | 080976 | | NIL | 155 | MACKIE DANIEL A, C/O COOPER AVN, BOX 54, ST LAZARE | Q | | | | | | | | | |
| FMX1 | SMITH TERMITE | | 207 | 1 01 1 | 1 | 01 | 1 | 1 | 6 | 300475 | | NIL | 042 | KLOOSTERMAN RAYMOND, 15111-65 ST, EDMONTON, T5A 2E4 | A | | | | | | | | | |
| BEJ1 | SNOW COMMANDERS | S2R | 1768R | 3 17 1 | 1 | 17 | 1 | 1 | 7 | 300576 | | A105 | 17673 | FOREST PATROL LTD, BOX 157, SAINT JOHN | K | | | | | | | | | |
| BEQ1 | SNOW COMMANDERS | S2R | 1767R | 3 17 1 | 1 | 17 | 1 | 1 | 7 | 290576 | | A105 | 17673 | FOREST PATROL LTD, BOX 157, SAINT JOHN | K | | | | | | | | | |
| ZTD1 | SNOW COMMANDERS | S2R | 1577R | 3 17 1 | 1 | 17 | 1 | 1 | 7 | 060576 | | A105 | 17671 | FOREST PATROL LTD, BOX 157, SAINT JOHN | K | | | | | | | | | |
| ZTE1 | SNOW COMMANDERS | S2R | 1578R | 3 17 1 | 1 | 17 | 1 | 1 | 7 | 120576 | | A105 | 17671 | FOREST PATROL LTD, BOX 157, SAINT JOHN | K | | | | | | | | | |
| RTW1 | SNOW COMMANDER | 600S2D | 6001350D | 3 17 1 | 1 | 17 | 1 | 1 | 5 | 121176 | | A105 | 17666 | MARITIME AIR SVC LTD, RR4, MONCTON, E1C 8J8 | K | | | | | | | | | |
| RTX1 | SNOW COMMANDER | 600S2D | 6001352D | 3 17 1 | 1 | 17 | 1 | 1 | 5 | 041176 | | A105 | 17666 | MARITIME AIR SVC LTD, RR4, MONCTON, E1C 8J8 | K | | | | | | | | | |
| UNR1 | SNOW COMMANDER | 600S2D | 6001354D | 3 17 1 | 1 | 17 | 1 | 1 | 5 | 171076 | | A105 | 17666 | MARITIME AIR SVC LTD, RR4, MONCTON, E1C 8J8 | K | | | | | | | | | |
| UWA1 | SNOW COMMANDER | 600S2D | 6001366D | 3 17 1 | 1 | 17 | 1 | 1 | 5 | 100776 | | A105 | 17666 | MARITIME AIR SVC LTD, RR4, MONCTON, E1C 8J8 | K | | | | | | | | | |
| GAOR1 | SONERAI | II | RS 2 30 | 1 01 1 | 1 | 01 | 1 | 1 | 6 | 290476 | | NIL | 335 | SHAW RAYMOND, 20615 LAKESHORE RD, 8AI D'URFE, H9X 1R3 | Q | | | | | | | | | |
| RFC1 | SOPWITH PUP | | C 552 | 1 02 1 | 1 | 02 | 1 | 1 | 6 | 100875 | | NIL | 344 | NAT MUSEUM SCIENCE & TECH, 1867 ST LAURENT, OTTAWA | O | | | | | | | | | |
| CBM1 | SOPWITH TRIPLN | | N5492 | 1 05 1 | 1 | 05 | 1 | 1 | 9 | 311071 | | NIL | 704 | NAT MUSEUM SCIENCE & TECH, 1867 ST LAURENT, OTTAWA | O | | | | | | | | | |
| GKEL1 | SPEZIO SPORT | | 67 | 1 03 1 | 1 | 03 | 1 | 1 | 6 | 160775 | | NIL | 151 | BOURNE ARTHUR V, 1010 CHILLIWACK LAKE RD, RR3, SARDIS | B | | | | | | | | | |
| SWC1 | SPEZIO TUHOLER | | MA 151 | 1 03 1 | 1 | 03 | 1 | 1 | 6 | 080377 | | NIL | 154 | ASADOORIAN MASSIS A, RR4 DARLINGTON BLVD S, OSHAWA | O | | | | | | | | | |
| RAF1 | SPITFIRE | MK IX | 163 | 2 20 1 | 1 | 20 | 1 | 1 | 7 | 230876 | | NIL | 594 | SPITFIRE INC, BOX 33 AIRPORT RD, WINDSOR, N9A 6J5 | O | | | | | | | | | |
| CEW1 | SPITFIRE 3/4 | | CH2S | 1 03 1 | 1 | 03 | 1 | 1 | 6 | 100675 | | NIL | 202 | WATSON CLARKE E, 7139 HUNTERWOOD RD, CALGARY | A | | | | | | | | | |
| HJF1 | SPORTAIRE | | S 73 | 1 03 1 | 1 | 03 | 1 | 1 | 6 | 230376 | | NIL | 154 | FURNESS HAROLD, RR5 CONC 3, BELLEVILLE, K8N 4Z5 | O | | | | | | | | | |
| POUL1 | SPORTAVIA | RF 5B | 51012 | 4 03 1 | 1 | 03 | 1 | 1 | 7 | 150676 | | NIL | 33472 | PROV MOTORGLIDING & SOARING, RR2, BLACKSTOCK, LOB 1B0 | O | | | | | | | | | |
| OQF1 | SPORTSMAN | | 67 | 1 03 4 | 2 | 03 | 4 | 2 | 6 | 270666 | | NIL | 151 | CHAPPELL J & BARNER W, 698 CHATTERTON RD, RICHMOND | B | | | | | | | | | |
| XDW1 | SPORTSMAN | | B8K1 | 1 03 4 | 1 | 03 | 4 | 1 | 6 | 070871 | | NIL | 151 | BONDEROFF F & BIGSBY A, 1700-5 AVE, KINNAIRD, VIN 2V5 | B | | | | | | | | | |
| FACB1 | SPORTSMAN | | RBA 1 | 1 05 4 | 1 | 05 | 4 | 1 | 6 | 230975 | | NIL | 151 | ANDREWS ROBERT BRIAN, 3612 PLANTA RD, NANAIMO | B | | | | | | | | | |
| EBY1 | SPORTSMAN | | 234 | 1 03 4 | 1 | 03 | 4 | 1 | 6 | 080574 | | NIL | 154 | EBY WILLIAM W, 108 CHAPEL STREET, KITCHENER | O | | | | | | | | | |
| WHB1 | SPORTSMAN | | BK 2 | 1 03 4 | 1 | 03 | 4 | 1 | 6 | 270676 | | NIL | 094 | BROWN WILFRED, 7 PINE RIDGE DR, SCARBOROUGH, M1M 2K4 | O | | | | | | | | | |
| WWJ1 | SPORTSMAN | | RJN1 | 1 03 4 | 1 | 03 | 4 | 1 | 6 | 240575 | | NIL | 154 | BALL GEORGE, RR1 GREENLANE, BEAMSVILLE, LOR 1B0 | O | | | | | | | | | |
| HPS1 | SPORTSMAN | VJ22 | 372 | 1 03 4 | 1 | 03 | 4 | 1 | 6 | 300476 | | NIL | 151 | PUTZ HANS, 11136 BOND BLVD, DELTA | B | | | | | | | | | |
| AQX1 | SPORTSMAN | VJ22 | 5 291940 | 1 03 4 | 1 | 03 | 4 | 1 | 6 | 290976 | | NIL | 044 | CULVER GEORGE R, RR1 INGLEWOOD, VICTORIA, LON 1K0 | O | | | | | | | | | |
| ORK1 | SPORTSMAN | VJ22 | BK1 | 1 03 4 | 2 | 03 | 4 | 2 | 6 | 070976 | | NIL | 094 | KNIGHT DAVID R, 104-12 KENNETH, WILLOWDALE, M2N 4V6 | O | | | | | | | | | |
| OZQ1 | SPORTSMAN | VJ22 | AC 2 | 1 03 4 | 2 | 03 | 4 | 2 | 6 | 101072 | | NIL | 044 | SALE REPORTED/VENTE SIGNALEE | O | | | | | | | | | |
| RHH1 | SPORTSMAN | VJ22 | 232 | 1 03 4 | 1 | 03 | 4 | 1 | 6 | 020575 | | NIL | 154 | STUBBS FREDERICK WM, 1057 CAPRI ST, SARNIA | O | | | | | | | | | |
| UKG1 | SPORTSMAN | VJ22 | 349 | 1 03 4 | 1 | 03 | 4 | 1 | 6 | 180774 | | NIL | 154 | SHELTON GH, 57 BEDFORD PARK, RICHMOND HILL | O | | | | | | | | | |
| TRAL1 | SPORTSMAN | VJ22 | HJBC1167 | 1 03 4 | 1 | 03 | 4 | 1 | 6 | 240876 | | NIL | 154 | CRESSWELL WILLIAM JB, 4100 BRIDGE ST, NIAGARA FALLS | O | | | | | | | | | |
| UBS1 | SPORTSMAN | VJ22 | 156 | 1 03 4 | 1 | 03 | 4 | 1 | 6 | 090676 | | NIL | 154 | DENNISON RALPH GLEN, 24 CAYUGA AVENUE, PORT CREDIT | O | | | | | | | | | |
| XTCL1 | SPORTSMAN | VJ22 | 141 | 1 03 4 | 1 | 03 | 4 | 1 | 6 | 070575 | | NIL | 154 | MORIN GERARD L, 284 CRAIG ST, TIMMINS, P4N 4A4 | O | | | | | | | | | |
| VALL1 | SPORTSMAN | VJ22L | CL1 | 1 03 4 | 1 | 03 | 4 | 1 | 6 | 190675 | | NIL | 156 | LOVEYS CRAIG NR, JUDGES TERRACE, GRAND FALLS, A2A 1L3 | F | | | | | | | | | |
| PNC1 | SPORTSMAN | 11 | 001 | 1 03 1 | 1 | 03 | 1 | 1 | 6 | 180775 | | NIL | 044 | CHAPESKIE ANDREW H, BOX 238, BARRY'S BAY | O | | | | | | | | | |
| R1Q1 | SPORTSMAN | 11 | WRM62 64 | 1 03 4 | 1 | 03 | 4 | 1 | 6 | 170776 | | NIL | 156 | DENNEY DONALD E, 31 HIGHLAND AVE, KENTVILLE, B4N 2K7 | V | | | | | | | | | |
| BPK1 | SPORTSMAN | 22 | 211 | 1 03 4 | 1 | 03 | 4 | 1 | 6 | 170776 | | NIL | 094 | STRIEWSKI ERIC W, RR2, AYLNER | O | | | | | | | | | |
| GSLN1 | STAMPE | SV48 | 20 | 4 05 1 | 1 | 05 | 1 | 1 | 7 | 160776 | | NIL | 07375 | LUDEMANN WALTER, 1310 HENLEAZE AVE, MOOSE JAW | S | | | | | | | | | |
| GOMD1 | STAMPE | SV48 | 16 | 4 04 1 | 1 | 04 | 1 | 1 | 7 | 290776 | | NIL | 07475 | BIEDERMAN F, 380 ONTARIO ST S, MILTON | O | | | | | | | | | |
| AYFL1 | STAMPE | SV4C | 548 | 4 04 1 | 1 | 04 | 1 | 1 | 7 | 210972 | | NIL | 67470 | BARRACLOUGH W M, RR3, ATHENS, KOE 1B0 | O | | | | | | | | | |
| DJQ1 | STAMPE | SV4C | 90 | 4 04 1 | 1 | 04 | 1 | 1 | 7 | 040676 | | NIL | 67472 | MURRAY DOUGLAS H, ETAL, 805-121 RICHMOND ST, TORONTO | O | | | | | | | | | |
| GJOC1 | STARDUSTER | SA 100 | UC1 | 1 02 1 | 1 | 02 | 1 | 1 | 6 | 260676 | | NIL | 151 | CROSLAND JOHN O, 119-13485-71 AVE, SURREY, V3W 2K6 | B | | | | | | | | | |
| FENL1 | STARDUSTER TOO | | 128 | 1 03 1 | 1 | 03 | 1 | 1 | 6 | 230676 | | NIL | 092 | PEARCE ROBERT, 5325-46 ST, CAMROSE, T4V 1H5 | A | | | | | | | | | |

| MARKING MARQUE | TYPE | MODEL | MANUFACTURER'S NUMBER | NUMEROUS DU CONSTRUCTEUR | COUNTRY OF MANUFACTURE PAYS DE CONSTRUCTION | GROSS WEIGHT POIDS BRUT | LAND AREA SURFACE TERRESTRE | WING AREA SURFACE ALAIRE | NO. OF ENGINES NOMBRE DE MOTEURS | PURPOSE DESTINE A | CERT. OF AIRW. OR FLIGHT PERMIT VALID TO | REGISTRATION CANCELLED IMMATRICULATION ANNULEE | AIRCRAFT TYPE APPROVAL OR SPEC. | OWNER'S NAME AND ADDRESS | | PROVINCE |
|-------------------|------|-------|-----------------------|--------------------------|--|----------------------------|--------------------------------|-----------------------------|-------------------------------------|----------------------|---|---|--|--------------------------------|--|----------|
| | | | | | | | | | | | | | | NOM ET ADRESSE DU PROPRIETAIRE | | |
| EIVLSTINSON | | 108 | 108 534 | 3 | 06 | 1 | 1 | 1 | 1 | 1 | 310177 | | A767 | 09146 | PATERSON WILLIAM A, 1067 BANK ST, VICTORIA | B |
| FWLSTINSON | | 108 | 108 560 | 3 | 06 | 1 | 1 | 1 | 1 | 1 | 240873 | | A767 | 09160 | MARKS F R, BOX 721, PORT HARDY | B |
| JLVSTINSON | | 108 | 108 200 | 3 | 06 | 1 | 1 | 1 | 1 | 1 | 120876 | | A767 | 09171 | MAKAR TARAS, BOX 417, NAKUSP, VOG 1R0 | B |
| HULLSTINSON | | 108 | 108 784 | 3 | 06 | 1 | 1 | 1 | 1 | 1 | 260576 | | A767 | 09154 | BAILEY ROSS A, 3138 QU'APPELLE ST, VICTORIA, V9A 1V4 | B |
| JKPLSTINSON | | 108 | 108 47 | 3 | 06 | 1 | 1 | 1 | 1 | 1 | 180671 | | A767 | 09158 | NORTH-WEST DEXSON, 370 S ISLAND HWY, CAMPBELL RIVER | B |
| NSYVSTINSON | | 108 | 108 437 | 3 | 06 | 1 | 1 | 1 | 1 | 1 | 150776 | | A767 | 09161 | ROME DAVID M, 28141-96 AVE, RUSKIN | B |
| UFHSTINSON | | 108 | 108 241 | 3 | 06 | 1 | 1 | 1 | 1 | 1 | 150776 | | A767 | 09166 | STRACHAN STEWART A, RR1, FANNY BAY, VOR 1W0 | B |
| LKISTINSON | | 108 | 108 590 | 3 | 06 | 5 | 1 | 1 | 1 | 1 | 220672 | | A767 | 09261 | RAE & LEE CONSTR. LTD, 10807 44 ST, EDMONTON | A |
| KQLSTINSON | | 108 | 108 219 | 3 | 06 | 7 | 1 | 1 | 1 | 1 | 151176 | | A767 | 09258 | TRIMBLE ORVIL R, ST PAUL, TOA 3A0 | A |
| RPNLSTINSON | | 108 | 108 192 | 3 | 06 | 5 | 1 | 1 | 1 | 1 | 270676 | | A767 | 09264 | LILLIES ALLAN, 18-6233-124 ST, EDMONTON | A |
| TTNLSTINSON | | 108 | 108 618 | 3 | 06 | 1 | 1 | 1 | 1 | 1 | 240575 | | A767 | 09272 | GAUCHER DENIS & KOPALA RON, BOX 129, BONNYVILLE | A |
| NHSLSTINSON | | 108 | 108 456 | 3 | 06 | 5 | 1 | 1 | 1 | 1 | 180372 | | A767 | 09261 | ROSS DAVID, INUVIK | T |
| GVCISTINSON | | 108 | 108 594 | 3 | 06 | 5 | 1 | 1 | 1 | 1 | 150476 | | A767 | 09373 | PETRAS WILLIAM, BOX 292, BOISSEVAIN, ROK OEO | M |
| MRMLSTINSON | | 108 | 108 216 | 3 | 06 | 5 | 1 | 1 | 1 | 1 | 050277 | | A767 | 09360 | DIXON LORNE WAYNE, LEAF RAPIDS, ROB 1W0 | M |
| PPPLSTINSON | | 108 | 108 556 | 3 | 06 | 1 | 1 | 1 | 1 | 1 | 060875 | | A767 | 09363 | ABRAMOFF E & PAZHOVITZ K, BOX 1951, SASKATOON | S |
| YMWLSTINSON | | 108 | 108 655 | 3 | 06 | 1 | 1 | 1 | 1 | 1 | 070776 | | A767 | 09370 | MURRAY CLYDE, BOX 190, PUNNICHY, SOA 3C0 | S |
| ZRMISTINSON | | 108 | 108 97 | 3 | 06 | 1 | 1 | 1 | 1 | 1 | 140476 | | A767 | 09371 | OLSON STANLEY W, BOX 122, STURGIS, SOA 4A0 | S |
| GEFNLSTINSON | | 108 | 108 550 | 3 | 06 | 1 | 1 | 1 | 1 | 1 | 010676 | | A767 | 09375 | BIRKELAND RD, 1130 KNOX PLACE, PRINCE ALBERT, S6V 2T9 | S |
| AVFLSTINSON | | 108 | 108 547 | 3 | 06 | 1 | 1 | 1 | 1 | 1 | 170975 | | A767 | 09474 | RIVAIT LEO LEONARD, 1963 ST ANNE, TECUMSEH | O |
| EDALSTINSON | | 108 | 108 586 | 3 | 06 | 1 | 1 | 1 | 1 | 1 | 210676 | | A767 | 09469 | MANDRYK PETER M, BOX 288, LANCASTER, KOC 1N0 | O |
| ELSLSTINSON | | 108 | 108 683 | 3 | 06 | 7 | 1 | 1 | 1 | 1 | 310177 | | A767 | 09447 | LAPRAIRIE C, 119 MISSISSAUGA, ELLIOT LAKE, P5A 1E3 | O |
| GRULSTINSON | | 108 | 108 388 | 3 | 06 | 1 | 1 | 1 | 1 | 1 | 180976 | | A767 | 09474 | RENLON JAMES, BOX 58, HAWA, POS 1K0 | O |
| JUYLSTINSON | | 108 | 108 696 | 3 | 06 | 5 | 1 | 1 | 1 | 1 | 140776 | | A767 | 09457 | JOHNSTONE HA, 169 SHERWOOD FOREST DR, MARKHAM | O |
| LKTLSTINSON | | 108 | 108 464 | 3 | 06 | 1 | 1 | 1 | 1 | 1 | 280472 | | A767 | 09459 | CLARKSON WILLIAM H, 306-101 STRATH, TORONTO, M8X 1R8 | O |
| KJLSTINSON | | 108 | 108 715 | 3 | 06 | 1 | 2 | 1 | 1 | 1 | 200475 | | A767 | 09458 | GAY BRYAN C, 308-180 METCALFE ST, OTTAWA, K2P 1P5 | O |
| DVXLSTINSON | | 108 | 108 322 | 3 | 06 | 1 | 1 | 1 | 1 | 1 | 080474 | | A767 | 09463 | BENSON RN, 1201-20 NORTH SHORE, BURLINGTON, L7T 1A1 | O |
| RJGLSTINSON | | 108 | 108 17 | 3 | 06 | 1 | 1 | 1 | 1 | 1 | 210675 | | A767 | 09464 | CASS RUSSELL W, 321 COLUMBUS AVE, OTTAWA, K1K 1P3 | O |
| UKOLSTINSON | | 108 | 108 588 | 3 | 06 | 1 | 1 | 1 | 1 | 1 | 080175 | | A767 | 15466 | CARRIVEAU ROMEO, 459 MCARTHUR RD, OTTAWA, K1K 1G3 | O |
| VMEISTINSON | | 108 | 108 92 | 3 | 06 | 1 | 1 | 1 | 1 | 1 | 250476 | | A767 | 09466 | THOMPSON VICTOR R, 1205 GARY ST, SUDBURY | O |
| VSZLSTINSON | | 108 | 108 397 | 3 | 06 | 1 | 1 | 1 | 1 | 1 | 021273 | | A767 | 09471 | COSE DALE, 223 HURON ST, STAYNER | O |
| XQLLSTINSON | | 108 | 108 381 | 3 | 06 | 1 | 1 | 1 | 1 | 1 | 081176 | | A767 | 09469 | ARMSTRONG JC, 7 HILLTOP DR, BOX 335, MANDTICK, KOA 2N0 | O |
| FDAFLSTINSON | | 108 | 108 705 | 3 | 06 | 1 | 1 | 1 | 1 | 1 | 280377 | | A767 | 09472 | MACRITCHIE DG, 7 NIPIGON AVE, WILLOWDALE | O |
| GRDOLSTINSON | | 108 | 108 460 | 3 | 06 | 1 | 1 | 1 | 1 | 1 | 080876 | | A767 | 09474 | OGILVIE R DENZELL, 49 ARGUE DR, OTTAWA, K2E 6S4 | O |
| PMGLSTINSON | | 108 | 108 646 | 3 | 06 | 1 | 1 | 1 | 1 | 1 | 050176 | | A767 | 09563 | RUTH EDWIN, 930 PLACE CONSTANT, STE-THERESE-EN-HAUT | Q |
| RGZLSTINSON | | 108 | 108 21 | 3 | 06 | 5 | 1 | 1 | 1 | 1 | 100875 | | A767 | 09564 | SALE REPORTED/VENTE SIGNALÉE | Q |
| YHELSTINSON | | 108 | 108 248 | 3 | 06 | 1 | 1 | 1 | 1 | 1 | 170675 | | A767 | 09569 | RUEST JACQUES, 556 RUE DOLLARD, QUEBEC | Q |
| FJAEISTINSON | | 108 | 108 722 | 3 | 06 | 1 | 1 | 1 | 1 | 1 | 211176 | | A767 | 15556 | LEVESQUE G & CHENARD B, 166-42 RUE O, CHARLESBOURG | Q |
| BMPLSTINSON | | 108 1 | 108 1806 | 3 | 06 | 1 | 1 | 1 | 1 | 1 | 081076 | | A767 | 09170 | SALE REPORTED/VENTE SIGNALÉE | B |
| EZBLSTINSON | | 108 1 | 108 1296 | 3 | 06 | 1 | 1 | 1 | 1 | 1 | 240769 | | A767 | 09146 | THOMPSON ARNE & MESSENGER WM, CLEARWATER | B |
| JEELSTINSON | | 108 1 | 108 2219 | 3 | 06 | 1 | 1 | 1 | 1 | 1 | 030976 | | A767 | 09168 | NYSTROM SVEN & CHRIS, RR2, WILLIAMS LAKE, V2G 2P2 | B |
| JSZLSTINSON | | 108 1 | 108 1079 | 3 | 06 | 1 | 1 | 1 | 1 | 1 | 030776 | | A767 | 09157 | WADSWORTH BETTY F, 1035 OLIVER ST, VICTORIA | B |
| JHILSTINSON | | 108 1 | 108 996 | 3 | 06 | 1 | 1 | 1 | 1 | 1 | 250476 | | A767 | 09156 | KING DAVID A, 103-1609 COMOX ST, VANCOUVER, V6G 1P4 | B |
| JLQLSTINSON | | 108 1 | 108 1867 | 3 | 06 | 1 | 1 | 1 | 1 | 1 | 150575 | | A767 | 09157 | HASTINGS CE, 4201 BLENKINSOP RD, VICTORIA | B |
| JDULSTINSON | | 108 1 | 108 1693 | 3 | 06 | 5 | 1 | 1 | 1 | 1 | 180876 | | A767 | 09156 | TOWER INVESTMENTS LTD, 4439-216 ST, LANGLEY, V3A 2M5 | B |
| LRHLSTINSON | | 108 1 | 108 2047 | 3 | 06 | 1 | 1 | 1 | 1 | 1 | 170776 | | A767 | 09159 | MILLS WILLIAM L, 2256 WINDRIDGE, N-VANCOUVER, V7H 1B5 | B |
| NIILSTINSON | | 108 1 | 108 1981 | 3 | 06 | 1 | 1 | 1 | 1 | 1 | 160667 | | A767 | 09161 | GREENWOOD JOHN M, 520 WARDLE ST, BOX 1625, HOPE | B |
| QRGLSTINSON | | 108 1 | 108 1949 | 3 | 06 | 1 | 1 | 1 | 1 | 1 | 100374 | | A767 | 09171 | COPELAND W & TENT E, BOX 2067, MERRITT | B |
| XMDLSTINSON | | 108 1 | 108 2002 | 3 | 06 | 1 | 1 | 1 | 1 | 1 | 281076 | | A767 | 09168 | MCCLENNON FL & YUNGEN P, 6928 HAMMOND, POWELL RIVER | B |

| MARKING MARQUE | TYPE | MODEL | MANUFACTURER'S NUMBER NUMERO DU CONSTRUCTEUR | COUNTRY OF MANUFACTURE PAYS DE CONSTRUCTION | GROSS WEIGHT POIDS BRUT | LAND - SEA - AIR ROUTE (L - M - A) | NO. OF ENGINES NOS DE MOTEURS | PURPOSE DESTINÉE A | CERT. OF AIRW. OR FLIGHT PERMIT VALID TO CERTIFICAT DE NAVIGABILITE OU PERMIS DE VOL VALABLE JUSQU'AU | REGISTRATION CANCELLED IMMATRICULATION ANNULEE | AIRCRAFT TYPE APPROVAL OR SPEC. TYPE D'APPROBATION OU DE SPECIFICATIONS | OWNER'S NAME AND ADDRESS NOM ET ADRESSE DU PROPRIETAIRE | | | | PROVINCE |
|-------------------|---------|-------|---|--|----------------------------|---------------------------------------|----------------------------------|-----------------------|--|---|--|--|---|--------------------------------------|--|----------|
| | | | | | | | | | | | | ENGINE MANUFACTURER CONSTRUCTEUR DU MOTEUR | YEAR REPORTED ANNÉE DÉCLARÉE | YEAR IMPORTED ANNÉE D'IMPORTATION | | |
| YHR1 | STINSON | 108 1 | 108 1973 | 3 06 1 | 1 1 1 | 180776 | | | | | A767 | 09169 | LARGE BERTON M, 2950 LEIGH RD, VICTORIA, V9B 4G3 | B | | |
| FEYB | STINSON | 108 1 | 108 1298 | 3 06 5 | 1 1 1 | 080576 | | | | | A767 | 09146 | HOLMES WILLIAM A, BOX 4294, WILLIAMS LAKE, V2G 2V3 | B | | |
| ZLV1 | STINSON | 108 1 | 108 805 | 3 06 1 | 1 1 1 | 010673 | | | | | A767 | 09170 | NEVILLE IAN, 230-787-6 AVE E, VANCOUVER, V5T 1L7 | B | | |
| GAND | STINSON | 108 1 | 108 1760 | 3 06 1 | 1 1 1 | 270475 | | | | | A767 | 09174 | ANDREWS ALDEN, RR4 AIRPORT, QUESNEL | B | | |
| GWVA | STINSON | 108 1 | 108 1934 | 3 06 1 | 1 1 1 | 031076 | | | | | A767 | 09175 | KILLEEN STANLEY J, 1010 NORTHGLEN DR, KAMLOOPS | B | | |
| EXK1 | STINSON | 108 1 | 108 1116 | 3 06 5 | 1 1 1 | 051076 | | | | | A767 | 09246 | FISHER DAVE, BOX 501, HIGH PRAIRIE | A | | |
| EXM1 | STINSON | 108 1 | 108 1608 | 3 06 5 | 1 1 1 | 050876 | | | | | A767 | 09249 | SHANKS NORMAN W, GENERAL DELIVERY, WORSLEY, T0H 3W0 | A | | |
| QMR1 | STINSON | 108 1 | 108 772 | 3 06 1 | 1 1 1 | 150175 | | | | | A767 | 09271 | WESEEN LORNE & HALL FRANCIS, BOX 265, CASTOR, T0C 0X0 | A | | |
| YIH1 | STINSON | 108 1 | 108 1652 | 3 06 1 | 1 1 1 | 270776 | | | | | A767 | 15268 | WATTS R, 11515-80 AVE, EDMONTON | A | | |
| YJQ1 | STINSON | 108 1 | 108 1075 | 3 06 1 | 1 1 1 | 050576 | | | | | A767 | 09269 | RED RIVER OILS LIMITED, 718-5 STREET S W, CALGARY | A | | |
| FKCC | STINSON | 108 1 | 108 1902 | 3 06 5 | 1 1 1 | 240675 | | | | | A767 | 09260 | BLONDIN WJ, 202 BLACKFOOT TRAILER COURT SE, CALGARY | A | | |
| AIS1 | STINSON | 108 1 | 108 1910 | 3 06 5 | 1 1 1 | 270775 | | | | | A767 | 09370 | FOX GERALD LISLE, BOX 500, CHURCHILL, R0B 0E0 | M | | |
| ESX1 | STINSON | 108 1 | 108 1150 | 3 06 5 | 1 1 1 | 050576 | | | | | A767 | 09347 | SUNNER ROBERT W & ROSALIE, 52 ASH, THOMPSON, R8N 0N8 | M | | |
| HLW1 | STINSON | 108 1 | 108 1964 | 3 06 7 | 1 1 1 | 240776 | | | | | A767 | 15354 | WILLIAMS HS, 72 BREWSTER BAY, WINNIPEG, R3C 2X3 | M | | |
| NCC1 | STINSON | 108 1 | 108 1542 | 3 06 5 | 1 1 1 | 020776 | | | | | A767 | 09361 | GALLOWAY GEORGE, GLADSTONE, R0J 0T0 | M | | |
| NKM1 | STINSON | 108 1 | 108 1996 | 3 06 1 | 1 1 1 | 131168 | | | | | A767 | 09361 | OUTKA WALTER, 440 CATHEDRAL AVE, WINNIPEG, R2W 0Y1 | M | | |
| RMS1 | STINSON | 108 1 | 108 1718 | 3 06 1 | 1 1 1 | 271176 | | | | | A767 | 09364 | LIGHTLY WILLIAM ELSON, C/O DPW, NORWAY HOUSE, R0B 1B0 | M | | |
| RQF1 | STINSON | 108 1 | 108 950 | 3 06 1 | 1 1 1 | 191174 | | | | | A767 | 09364 | WEIBE ALVIN J, 586 COMMUNITY ROW, WINNIPEG | M | | |
| ZQD1 | STINSON | 108 1 | 108 1413 | 3 06 1 | 1 1 1 | 011176 | | | | | A767 | 09370 | RAYNOR E RONALD, 80 YALE AVE, THOMPSON, R8N 0J9 | M | | |
| FJVP | STINSON | 108 1 | 108 878 | 3 06 1 | 1 1 1 | 130775 | | | | | A767 | 09358 | SCHWARZ PHILLIP, GLENLEA, R0G 0S0 | M | | |
| FLZD | STINSON | 108 1 | 108 855 | 3 06 5 | 1 1 1 | 030576 | | | | | A767 | 09359 | TALO SVEN A, 11 ASSINIBOINE PLACE, THOMPSON, R8N 1S8 | M | | |
| EXL1 | STINSON | 108 1 | 108 1172 | 3 06 5 | 1 1 1 | 280576 | | | | | A767 | 09346 | LEIND DAVID, RR13, THUNDER BAY P | O | | |
| NUW1 | STINSON | 108 1 | 108 1900 | 3 06 1 | 1 1 1 | 170976 | | | | | A767 | 09364 | CHAMBERLAIN LEON EVANS, ESTON, S0L 1A0 | S | | |
| FEZQ | STINSON | 108 1 | 108 1751 | 3 06 7 | 1 1 1 | 191175 | | | | | A767 | 09347 | MCLEOD ROBERT J, MOT STATION, SASKATOON | S | | |
| EDC1 | STINSON | 108 1 | 108 1890 | 3 06 1 | 2 1 1 | 200973 | | | | | A767 | 09446 | TROTTER ALBERT & WEST MARTIN, APSLEY, K0L 1A0 | O | | |
| FJQ1 | STINSON | 108 1 | 108 1952 | 3 06 5 | 1 1 1 | 271176 | | | | | A767 | 09447 | SIMPSON JAMES FREDERICK, BOX 156, LIONS HEAD, N0H 1W0 | O | | |
| FCX1 | STINSON | 108 1 | 108 1326 | 3 06 1 | 1 1 1 | 160674 | | | | | A767 | 09452 | DEPELMAN FRED, BOX 567, MARKDALE | O | | |
| JMD1 | STINSON | 108 1 | 108 1042 | 3 06 5 | 1 1 1 | 290976 | | | | | A767 | 09457 | SMITH L & NICHOLSON G, 14 BRITANNIA ST, STRATFORD | O | | |
| JOA1 | STINSON | 108 1 | 108 1809 | 3 06 6 | 1 1 1 | 100574 | | | | | A767 | 09457 | STURGESS ROSS K, RR3, FENLON FALLS | O | | |
| MYKL | STINSON | 108 1 | 108 2049 | 3 06 1 | 1 1 1 | 150976 | | | | | A767 | 09460 | SUTTON ERNEST W, 45 GRAHAM ST, BELLEVILLE, K8P 1P4 | O | | |
| OIO1 | STINSON | 108 1 | 108 1080 | 3 06 1 | 1 1 1 | 090563 | | | | | A767 | 09462 | SALE REPORTED/VENTE SIGNALÉE | O | | |
| SJT1 | STINSON | 108 1 | 108 1963 | 3 06 1 | 1 1 1 | 220576 | | | | | A767 | 09465 | SIMARD RICHARD E, 905 ST MARY'S BLVD, WINDSOR | O | | |
| TDZ1 | STINSON | 108 1 | 108 1543 | 3 06 1 | 1 1 1 | 110776 | | | | | A767 | 09472 | GRIFFIN PETER G, SUNDANCE FARM, RR1, PEPPERLAW | O | | |
| VQWL | STINSON | 108 1 | 108 1989 | 3 06 6 | 1 1 1 | 051276 | | | | | A767 | 09467 | PEER HOWARD GORDON, 4115 QUEEN ST E, SAULT STE MARIE | O | | |
| WFV1 | STINSON | 108 1 | 108 2180 | 3 06 1 | 1 1 1 | 300676 | | | | | A767 | 09467 | PEARSON RV & TS, 839 CLAUDE ST, OTTAWA, K1K 2S5 | O | | |
| XAT1 | STINSON | 108 1 | 108 1119 | 3 06 1 | 1 1 1 | 221175 | | | | | A767 | 09468 | 289272 ONTARIO LTD, 25 PLAINSMAN RD, STREETSVILLE | O | | |
| ZBK1 | STINSON | 108 1 | 108 1615 | 3 06 1 | 1 1 1 | 220876 | | | | | A767 | 09473 | HARR DJ & HJ & HAUGH T, 40 VICTORIA ST, GODERICH | O | | |
| FFKS | STINSON | 108 1 | 108 2123 | 3 06 7 | 1 1 1 | 220876 | | | | | A767 | 09477 | DOAK VAL J, 55 MAIN ST S, UXBRIDGE | O | | |
| GNFT | STINSON | 108 1 | 108 1974 | 3 06 1 | 1 1 1 | 311276 | | | | | A767 | 15474 | COWAN PETER H, 42 ROWLEY AVE, TORONTO, M4P 2T2 | O | | |
| EEH1 | STINSON | 108 1 | 108 811 | 3 06 5 | 1 1 1 | 070676 | | | | | A767 | 09573 | DESMEULES P, 31 ST ALBERT, STE THERESE DE LIZIEUX | Q | | |
| HPR1 | STINSON | 108 1 | 108 307 | 3 06 5 | 2 1 1 | 110771 | | | | | A767 | 09554 | SALE REPORTED/VENTE SIGNALÉE | Q | | |
| ZID1 | STINSON | 108 1 | 108 1635 | 3 06 1 | 1 1 1 | 150976 | | | | | A767 | 09572 | LECORRE PAUL (TEX), 2155 CHEMIN COMTOIS, S-LOUIS-TERO | Q | | |
| PDF1 | STINSON | 108 1 | 108 1427 | 3 06 1 | 1 1 1 | 120576 | | | | | A767 | 09572 | LESSARD CLAUDE, 12-1191 COLBERT, STE-FOY, G1V 3Z2 | Q | | |
| FEDD | STINSON | 108 1 | 108 924 | 3 06 5 | 2 1 1 | 171176 | | | | | A767 | 09546 | RIYARD ROBERT, 871 BLVD BELANGER, HAUTERIVE | Q | | |
| BBM1 | STINSON | 108 2 | 108 2534 | 3 06 1 | 1 1 1 | 011076 | | | | | A767 | 09172 | BEVINGTON PAUL & GAGNE MEDRIC, BOX 432, PORT HARDY | B | | |
| BUCL | STINSON | 108 2 | 108 3302 | 3 06 1 | 1 1 1 | 151176 | | | | | A767 | 09172 | ARIAL NORMAN WILLIAM, RR3, QUALICUN BEACH, V0R 2T0 | B | | |
| CDYL | STINSON | 108 2 | 108 2677 | 3 06 1 | 1 1 1 | 010477 | | | | | A767 | 15170 | ARNET CHRISTIAN ALBIN, GENERAL DELIVERY, BRACKENDALE | B | | |
| DBAL | STINSON | 108 2 | 108 3148 | 3 06 1 | 1 1 1 | 190576 | | | | | A767 | 09172 | ALLEN DONALD B, 982 GALE DRIVE, DELTA | B | | |

| MARKING MARQUE | TYPE | MODEL | MANUFACTURER'S NUMBER NUMÉRO DU CONSTRUCTEUR | COUNTRY OF MANUFACTURE PAYS DE CONSTRUCTION | GROSS WEIGHT POIDS BRUT | LAND - SEA - AIR ROUTE - FLOTTE - MER | C. OR D. B. R. J. SER. DU J. ET A. | NO. OF ENGINES NBR. DE MOTEURS | PURPOSE DESTINÉE A | CERTIFICATE DE NAVIGABILITÉ OU PERMIS DE VOL VALABLE JUSQU'AU | REGISTRATION CANCELLED RADIATION ANNULÉE | AIRCRAFT TYPE APPROVAL OR SPEC. | TYPE D'APPROBATION OU DE SPÉCIFICATIONS | OWNER'S NAME AND ADDRESS NOM ET ADRESSE DU PROPRIÉTAIRE | | PROVINCE |
|-------------------|-------|----------|---|--|----------------------------|--|---------------------------------------|-----------------------------------|---|--|---|--|--|--|--------------------------------------|----------|
| | | | | | | | | | | | | | | ENGINE MANUFACTURER CONSTRUCTEUR DU MOTEUR | YEAR IMPORTED ANNÉE D'IMPORTATION | |
| FJT1STINSON | 108 2 | 108 2407 | 3 | 06 7 | 1 1 1 | 100776 | A767 | 15147 | BEACH ALBERT JOHN, BOX 383, BURNS LAKE | B | | | | | | |
| HEA1STINSON | 108 2 | 108 2781 | 3 | 06 1 | 1 1 1 | 261175 | A767 | 09153 | POWELL WILLIAM G, RRI BOX 23, BLACK PT RD, POWELL-R | B | | | | | | |
| GDD1STINSON | 108 2 | 108 2163 | 3 | 06 1 | 1 1 1 | 010676 | A767 | 09152 | WARD REGINALD DOUGLAS, 887 BANK ST, VICTORIA | B | | | | | | |
| JDV1STINSON | 108 2 | 108 2607 | 3 | 06 1 | 1 1 1 | 030576 | A767 | 04156 | HOPE JOHN R, BOX 56, CASSIAR | B | | | | | | |
| IIE1STINSON | 108 2 | 108 2309 | 3 | 06 1 | 1 1 1 | 210676 | A767 | 09155 | BENNER WALLACE, 6968 DUNCAN ST, POWELL RIVER | B | | | | | | |
| JGU1STINSON | 108 2 | 108 3126 | 3 | 06 1 | 1 1 1 | 210476 | A767 | 09156 | GOLDAMMER DESIGNS, 3344 MT SEYMOUR PKWY, N-VANCOUVER | B | | | | | | |
| LYE1STINSON | 108 2 | 108 2862 | 3 | 06 1 | 1 1 1 | 020576 | A767 | 09161 | BELLAND FERDINAND R, RRI, QUESNEL | B | | | | | | |
| MFZ1STINSON | 108 2 | 108 3172 | 3 | 06 1 | 1 1 1 | 311276 | A767 | 15160 | POOLE ELMER WAYNE, BOX 138, SQUAMISH | B | | | | | | |
| QQC1STINSON | 108 2 | 108 3306 | 3 | 06 1 | 1 1 1 | 210277 | A767 | 09162 | LONG HAROLD J, 3978 MANITOBA AVE, POWELL RIVER | B | | | | | | |
| QXM1STINSON | 108 2 | 108 2996 | 3 | 06 1 | 1 1 1 | 270776 | A767 | 09171 | HOFMANN BERND, RR2, QUESNEL HIGHWAY, V2G 2P2 | B | | | | | | |
| FBH1STINSON | 108 2 | 108 3007 | 3 | 06 1 | 1 1 1 | 170976 | A767 | 15172 | LEDINGHAM G BLAIR, 4848-13 AVE, DELTA, V4M 2B8 | B | | | | | | |
| FJU1STINSON | 108 2 | 108 2670 | 3 | 06 7 | 1 1 1 | 140676 | A767 | 09247 | MAISEY DAVID ROBERT, BOX 698, REDCLIFF, TOJ 2P0 | A | | | | | | |
| JHX1STINSON | 108 2 | 108 2957 | 3 | 06 1 | 1 1 1 | 271176 | A767 | 09256 | BRYCE R, BOX 41 SITE 5 RR2, SHERWOOD, PARK | A | | | | | | |
| KIQ1STINSON | 108 2 | 108 2974 | 3 | 06 1 | 1 1 1 | 170377 | A767 | 09258 | STROME HW & DM, CASTOR, TOC OXO | A | | | | | | |
| MOA1STINSON | 108 2 | 108 2281 | 3 | 06 1 | 1 1 1 | 230576 | A767 | 09260 | NEWBY JAMES A, BOX 1, SWAN HILLS, TOG 2C0 | A | | | | | | |
| MPJ1STINSON | 108 2 | 108 2303 | 3 | 06 7 | 1 1 1 | 150376 | A767 | 09247 | SALE REPORTED/VENTE SIGNALEE | A | | | | | | |
| PVZ1STINSON | 108 2 | 108 3204 | 3 | 06 5 | 1 1 1 | 061173 | A767 | 09264 | LINDHOLM A & THURSTON TM, 3539-59 AVE CRES, RED DEER | A | | | | | | |
| OVM1STINSON | 108 2 | 108 2288 | 3 | 06 6 | 1 1 1 | 050776 | A767 | 09262 | LAFORCE CLEMENT, GRAND CENTRE | A | | | | | | |
| WKT1STINSON | 108 2 | 108 2469 | 3 | 06 5 | 1 1 1 | 051074 | A767 | 09267 | LLOYD MONTE DENNIS, 4215-35 AVE SW, CALGARY, T3E 1A8 | A | | | | | | |
| XLA1STINSON | 108 2 | 108 3265 | 3 | 06 1 | 1 1 1 | 050477 | A767 | 09269 | MACKENZIE N & MILLS R, 6108 DALTON DR NW, CALGARY | A | | | | | | |
| FEXR1STINSON | 108 2 | 108 3351 | 3 | 06 7 | 1 1 1 | 160776 | A767 | 09247 | TREMBLAY JJ, BOX 704, ST PAUL | A | | | | | | |
| FNCF1STINSON | 108 2 | 108 2500 | 3 | 06 1 | 1 1 1 | 160177 | A767 | 09260 | FARNHAM WR, BOX 546, RIMBEY, JOC 2J0 | A | | | | | | |
| GCYQ1STINSON | 108 2 | 108 2505 | 3 | 06 1 | 1 1 1 | 271276 | A767 | 09274 | FOSTER G DAVID, 14816-121 ST, EDMONTON, T5X 1T7 | A | | | | | | |
| GWGB1STINSON | 108 2 | 108 2345 | 3 | 06 1 | 1 1 1 | 260776 | A767 | 09274 | MAYER ANTHONY C, BOX 444, FORT NELSON, VOC 1R0 | A | | | | | | |
| EDJ1STINSON | 108 2 | 108 2929 | 3 | 06 5 | 1 1 1 | 180676 | A767 | 09247 | BROWN ROBERT S, BOX 3088, YELLOWKNIFE, XOE 1H0 | T | | | | | | |
| FQU1STINSON | 108 2 | 108 2989 | 3 | 06 5 | 1 1 1 | 220576 | A767 | 09252 | WILSON WADE W, PINE POINT, XOE OWO | T | | | | | | |
| JDQ1STINSON | 108 2 | 108 3016 | 3 | 06 1 | 1 1 1 | 100876 | A767 | 09256 | MONSEES DENNIS JAMES, BOX 221, YELLOWKNIFE | T | | | | | | |
| LNL1STINSON | 108 2 | 108 2884 | 3 | 06 5 | 1 1 1 | 010674 | A767 | 09259 | SALE REPORTED/VENTE SIGNALEE | T | | | | | | |
| OQY1STINSON | 108 2 | 108 2675 | 3 | 06 1 | 1 1 1 | 310573 | A767 | 09262 | TURNER DOUGLAS GEORGE, BOX 1005, INUVIK | T | | | | | | |
| RMJ1STINSON | 108 2 | 108 2555 | 3 | 06 5 | 1 1 1 | 080775 | A767 | 09264 | BLYTH GEORGE D & SONIA G, BOX 1193, YELLOWKNIFE | T | | | | | | |
| WJK1STINSON | 108 2 | 108 3059 | 3 | 06 1 | 1 1 1 | 100477 | A767 | 09267 | SIMMONS NORMAN M, BOX 443, FORT SMITH | T | | | | | | |
| EXPL1STINSON | 108 2 | 108 2375 | 3 | 06 5 | 2 1 1 | 220173 | A767 | 09347 | WEBB GERALD E, SWAN RIVER | M | | | | | | |
| EXO1STINSON | 108 2 | 108 2659 | 3 | 06 7 | 1 2 | 240175 | A767 | 09347 | WILLIAMS RA, (KISSISSING AIR SVC), PUKATAWAGAN | M | | | | | | |
| EYD1STINSON | 108 2 | 108 2127 | 3 | 06 7 | 1 1 1 | 310876 | A767 | 09347 | FORTIN HJBT, SOUTH INDIAN LAKE, ROB 1N0 | M | | | | | | |
| IHQ1STINSON | 108 2 | 108 2944 | 3 | 06 5 | 1 1 1 | 080176 | A767 | 09360 | SKULMOSKI WALTER J, CORMORANT LAKE | M | | | | | | |
| RVS1STINSON | 108 2 | 108 2362 | 3 | 06 7 | 1 1 1 | 030676 | A767 | 15364 | ZELENESKY EDWARD, BOX 428, GILLAM, ROB 0L0 | M | | | | | | |
| VWJ1STINSON | 108 2 | 108 3357 | 3 | 06 1 | 1 1 1 | 121176 | A767 | 09367 | BIRCH ROBERT W, BOX 969, LAC DU BONNET, ROE 1A0 | M | | | | | | |
| FPJK1STINSON | 108 2 | 108 2950 | 3 | 06 1 | 1 1 1 | 120277 | A767 | 09363 | CONNER GARY, BOX 1317, THE PAS, R9A 1L2 | M | | | | | | |
| BOB1STINSON | 108 2 | 108 3131 | 3 | 06 1 | 1 1 1 | 300775 | A767 | 09367 | THIBEAULT GEORGE, 1327 HOME AVE, THUNDER BAY, P7E 3B8 | O | | | | | | |
| CZL1STINSON | 108 2 | 108 2468 | 3 | 06 7 | 1 1 1 | 150277 | A767 | 09372 | HOFFATT SUPPLY LTD B08, BOX 13, ATIKOKAN, POT 1C0 | O | | | | | | |
| GTCR1STINSON | 108 2 | 108 3416 | 3 | 06 1 | 1 1 1 | 251176 | A767 | 09375 | ROWE THOMAS C, BOX 113, CENTRAL PATRICIA, POV 1K0 | O | | | | | | |
| BAM1STINSON | 108 2 | 108 3210 | 3 | 06 1 | 1 1 1 | 120773 | A767 | 09368 | SENN HAROLD FRANK, BOX 1424, KINDERSLEY | S | | | | | | |
| JRN1STINSON | 108 2 | 108 3158 | 3 | 06 5 | 1 1 1 | 260676 | A767 | 09360 | CHEATER DONALD J, BOX 342, STOUGHTON, SOG 4T0 | S | | | | | | |
| ZFBL1STINSON | 108 2 | 108 3281 | 3 | 06 1 | 1 1 1 | 080976 | A767 | 09370 | TREHERNE AD, 2624 ANGUS BLVD, REGINA, S4T 2A5 | S | | | | | | |
| EDFL1STINSON | 108 2 | 108 2395 | 3 | 06 7 | 1 1 1 | 260876 | A767 | 09447 | WALLIS GEORGE J, BOX 5 GRP 16 RR2, STONEY-CK, L8G 3X5 | O | | | | | | |
| FQFL1STINSON | 108 2 | 108 3097 | 3 | 06 1 | 1 1 1 | 290772 | A767 | 09447 | MORTIMER W, LOT 11, FAIRVIEW AVE, OAKRIDGES | O | | | | | | |
| FJVL1STINSON | 108 2 | 108 2669 | 3 | 06 2 | 2 1 1 | 070876 | A767 | 09447 | MAW BRIAN J, NOVAR | O | | | | | | |
| GYFL1STINSON | 108 2 | 108 2911 | 3 | 06 5 | 1 1 1 | 050876 | A767 | 09451 | HILL VINCENT R, 12 FLINDAL ST, TRENTON, K8V 3E1 | O | | | | | | |

| MARBINES MARQUES | TYPE | MODEL | MANUFACTURER'S NUMBER NUMERO DU CONSTRUCTEUR | COUNTRY OF MANUFACTURE PAYS DE CONSTRUCTION | GROSS WEIGHT POIDS BRUT | LAND - SEA - AIR D. OR D. N. C. | AVIATION - LIGHTS - SIGNS J. S. C. O. U. E. T. A. | NO. OF TRAINS NOMBRE DE MOTEURS | COSTING A | CERT. OF AIRW. OR FLIGHT PERMIT VALID TO | CERTIFICATE OF NAVIGABILITE OU PERMIS DE VOL VALABLE JUSQU'AU | REGISTRATION CANCELLED / AVIATION ANNUALE | AIRCRAFT TYPE APPROVAL OR SPEC. | ENGINE MANUFACTURER / CONSTRUCTEUR DU MOTEUR | REGION / REGION | YEAR IMPORTED / ANNEE D'IMPORTATION | OWNER'S NAME AND ADDRESS | PROVINCE |
|---------------------|---------|-------|---|--|----------------------------|------------------------------------|--|------------------------------------|-----------|--|---|---|---------------------------------|--|-----------------|--|--------------------------------|----------|
| | | | | | | | | | | | | | | | | | NOM ET ADRESSE DU PROPRIETAIRE | |
| EZS1 | STINSON | 108 2 | 108 2643 | 3 | 06 6 | 2 1 1 | 210776 | | | | | | A767 | 09447 | | BRANDER JW, 1430 CARMEN DR, MISSISSAUGA, L5G 3Z1 | Q | |
| IGA1 | STINSON | 108 2 | 108 2539 | 3 | 06 1 | 1 1 1 | 121175 | | | | | | A767 | 09457 | | MORRISSEY W R, 270 MAIN STREET, STURGEON FALLS | Q | |
| HZM1 | STINSON | 108 2 | 108 2645 | 3 | 06 5 | 1 1 1 | 290476 | | | | | | A767 | 09455 | | GREEN FRED W, 4251 DIXIE RD, RR1, COOKSVILLE | Q | |
| KHF1 | STINSON | 108 2 | 108 1830 | 3 | 06 7 | 1 1 1 | 120573 | | | | | | A767 | 09458 | | SALE REPORTED/VENTE SIGNALEE | Q | |
| KZQ1 | STINSON | 108 2 | 108 2961 | 3 | 06 7 | 1 1 1 | 280676 | | | | | | A767 | 09458 | | BUTLER DW, BOX 601, ENGLEHART | Q | |
| MUJ1 | STINSON | 108 2 | 108 1218 | 3 | 06 7 | 1 1 1 | 120873 | | | | | | A767 | 15460 | | BELANGER RONALD C, 177-4 AVE, SUDBURY, P3B 3R9 | Q | |
| MGA1 | STINSON | 108 2 | 108 3245 | 3 | 06 1 | 1 1 1 | 120576 | | | | | | A767 | 09460 | | BRADLEY H WILLARD, RR1, RIDGEVILLE, LOS 1M0 | Q | |
| MGH1 | STINSON | 108 2 | 108 3310 | 3 | 06 1 | 1 1 1 | 160976 | | | | | | A767 | 09460 | | LAPRADE RONALD G, 1556 MAXIME ST, OTTAWA, K1B 3L1 | Q | |
| NFJ1 | STINSON | 108 2 | 108 3218 | 3 | 06 1 | 1 1 1 | 090876 | | | | | | A767 | 09461 | | SIMPSON STEWART, RR1, GLENCOE, NOL 1M0 | Q | |
| PEQ1 | STINSON | 108 2 | 108 2956 | 3 | 06 1 | 1 1 1 | 100576 | | | | | | A767 | 15463 | | KUTTNER UWE HH, BOX 802, CHAPLEAU, POM 1K0 | Q | |
| QVQ1 | STINSON | 108 2 | 108 2826 | 3 | 06 1 | 1 1 1 | 160976 | | | | | | A767 | 09471 | | HAM DAVID, BOX 69, MANITOWANING | Q | |
| RWX1 | STINSON | 108 2 | 108 3031 | 3 | 06 8 | 1 1 1 | 150676 | | | | | | A767 | 09464 | | KUCEY ROBERT N, 11 MAPLE RD, ELLIOT LAKE | Q | |
| SJQ1 | STINSON | 108 2 | 108 2252 | 3 | 06 1 | 1 1 1 | 120676 | | | | | | A767 | 09465 | | FERGUSON KENNETH M, RR7, ALVINSTON | Q | |
| SID1 | STINSON | 108 2 | 108 2327 | 3 | 06 1 | 1 1 1 | 160876 | | | | | | A767 | 09473 | | CAMERON ANGUS N, 750 MAITLAND ST, LONDON, N5Y 2W3 | Q | |
| VPF1 | STINSON | 108 2 | 108 2848 | 3 | 06 1 | 1 1 1 | 160876 | | | | | | A767 | 09467 | | FORRESTER W R, RR2, ZURICH | Q | |
| VMM1 | STINSON | 108 2 | 108 2841 | 3 | 06 1 | 1 1 1 | 110776 | | | | | | A767 | 09466 | | VERELLEN FRANK, RR3, BLENHEIM, NOP 1A0 | Q | |
| XRA1 | STINSON | 108 2 | 108 3475 | 3 | 06 1 | 1 1 1 | 040775 | | | | | | A767 | 09468 | | KERR DONALD B, 820 RUNNINGBROOK DR, MISSISSAUGA | Q | |
| ZAX1 | STINSON | 108 2 | 108 2426 | 3 | 06 1 | 1 1 1 | 081276 | | | | | | A767 | 09473 | | SALE REPORTED/VENTE SIGNALEE | Q | |
| GILL | STINSON | 108 2 | 108 2947 | 3 | 06 1 | 1 1 1 | 231176 | | | | | | A767 | 09474 | | ALLEN DAVID M, 8360 ARES COURT, NIAGARA-FL, L2G 6P1 | Q | |
| GSLD | STINSON | 108 2 | 108 3152 | 3 | 06 1 | 1 1 1 | 191176 | | | | | | A767 | 09475 | | DOWN GLEN H, RR1, LAUREL, LON 1L0 | Q | |
| FQD1 | STINSON | 108 2 | 108 3089 | 3 | 06 7 | 1 1 1 | 161076 | | | | | | A767 | 09547 | | AIR SAFARI INC, HOTEL SAINT-JEAN, LAC MANDEVILLE | Q | |
| FUT1 | STINSON | 108 2 | 108 2885 | 3 | 06 7 | 2 1 2 | 030175 | | | | | | A767 | 09547 | | CARON JOSEPH RG, CERF AIR SVCS, LAC DU CERF | Q | |
| JTV1 | STINSON | 108 2 | 108 2706 | 3 | 06 7 | 1 1 1 | 030676 | | | | | | A767 | 15557 | | LAFLECHE FERNAND, 50 MGR LAFLECHE, ST ANNE DE PARADE | Q | |
| ITB1 | STINSON | 108 2 | 108 3107 | 3 | 06 6 | 1 1 1 | 021072 | | | | | | A767 | 09557 | | GUILBERT SPRING SVC, 1580 OLIVIER ST, TROIS RIVIERES | Q | |
| MVD1 | STINSON | 108 2 | 108 3445 | 3 | 06 5 | 1 1 1 | 100776 | | | | | | A767 | 09560 | | WASHBURN JW & PR, 131 TIFFIN RD, ST LAMBERT, G0S 2W0 | Q | |
| NYPI | STINSON | 108 2 | 108 2552 | 3 | 06 5 | 1 1 1 | 110572 | | | | | | A767 | 09562 | | CLUB TROIS-RIVIERES, 3314 PROVENCHER, TROIS-RIVIERES | Q | |
| ZWN1 | STINSON | 108 2 | 108 2786 | 3 | 06 1 | 1 1 1 | 180676 | | | | | | A767 | 09571 | | MAGNUSSON WILHELM WESSEL, RR4, ORMSTOWN | Q | |
| FHWC | STINSON | 108 2 | 108 2721 | 3 | 06 5 | 1 1 1 | 301276 | | | | | | A767 | 09559 | | MARTIN REYNALD, 85-30 RUE, CP 1Q30, GAGNON G0G 1K0 | Q | |
| FIBU | STINSON | 108 2 | 108 2906 | 3 | 06 1 | 1 1 1 | 260776 | | | | | | A767 | 09573 | | NELSON RICHARD & ROBERT, 630 CHAMBLY, SHERBROOKE | Q | |
| GUBC | STINSON | 108 2 | 108 3263 | 3 | 06 1 | 1 1 1 | 100776 | | | | | | A767 | 15575 | | MARCIL C & BELANGER J, 60 LOUISIANE, REPENTIGNY | Q | |
| HVZ1 | STINSON | 108 2 | 108 2749 | 3 | 06 7 | 1 1 1 | 010576 | | | | | | A767 | 15657 | | BETTS ELMER W, BOX 31, CHURCHILL FALLS, LABRADOR | L | |
| SCH1 | STINSON | 108 2 | 108 2935 | 3 | 06 1 | 1 1 1 | 081075 | | | | | | A767 | 09665 | | WALLACE JAMES D, BOX 225, CFB SUMMERSIDE | P | |
| EYJ1 | STINSON | 108 3 | 108 5186 | 3 | 07 1 | 1 1 1 | 170576 | | | | | | A767 | 04148 | | EXETER DEVELOPMENTS LTD, RR1, MADEIRA PARK, VON 2H0 | B | |
| EXS1 | STINSON | 108 3 | 108 4074 | 3 | 07 7 | 1 1 1 | 240676 | | | | | | A767 | 09147 | | GAUTHIER ROBERT C, NIMPO LAKE | B | |
| HUA1 | STINSON | 108 3 | 108 3523 | 3 | 07 5 | 1 1 1 | 200377 | | | | | | A767 | 09154 | | TROWER DON TERRY, BOX 351, BURNS LAKE, VOJ 1E0 | B | |
| IBEL | STINSON | 108 3 | 108 4596 | 3 | 07 1 | 1 1 1 | 220676 | | | | | | A767 | 15165 | | DACRE DD & WRIGHT RD, 4567 JOYCE AVE, POWELL RIVER | B | |
| IYH1 | STINSON | 108 3 | 108 5065 | 3 | 07 1 | 1 1 1 | 230476 | | | | | | A767 | 15166 | | SALE REPORTED/VENTE SIGNALEE | B | |
| JEK1 | STINSON | 108 3 | 108 3538 | 3 | 07 1 | 1 1 1 | 230676 | | | | | | A767 | 15166 | | NELSON VERNER V, 601 HOUSTON ST, NELSON | B | |
| JYN1 | STINSON | 108 3 | 108 3636 | 3 | 07 1 | 1 1 1 | 140576 | | | | | | A767 | 09157 | | IRVINE W BARRIE, RR2, LUMBY, VOE 2G0 | B | |
| LYF1 | STINSON | 108 3 | 108 3522 | 3 | 07 1 | 1 1 1 | 070975 | | | | | | A767 | 09159 | | MERCER THOMAS R, RR3, QUESNEL, V2J 3H7 | B | |
| LNUI | STINSON | 108 3 | 108 4844 | 3 | 07 5 | 1 1 1 | 101275 | | | | | | A767 | 09159 | | MOORE MELVIN DAVID, 592 WILLIS ST, QUESNEL | B | |
| KIM1 | STINSON | 108 3 | 108 4442 | 3 | 07 7 | 1 1 1 | 100476 | | | | | | A767 | 04158 | | J K RESORTS LTD, FT ST JAMES | B | |
| LVZ1 | STINSON | 108 3 | 108 4269 | 3 | 07 1 | 1 1 1 | 080176 | | | | | | A767 | 09159 | | SMITH DANIEL W, ANAHIM LAKE | B | |
| MHY1 | STINSON | 108 3 | 108 4301 | 3 | 07 1 | 1 1 1 | 160464 | | | | | | A767 | 09160 | | MCMILLAN RALPH, BOX 322, SALMO | B | |
| MXQ1 | STINSON | 108 3 | 108 4963 | 3 | 07 5 | 1 1 1 | 290576 | | | | | | A767 | 15161 | | ADAMS RAY, BOX 98, BURNS LAKE, VOJ 1E0 | B | |
| OXB1 | STINSON | 108 3 | 108 4139 | 3 | 07 6 | 1 1 1 | 300574 | | | | | | A767 | 15163 | | FRYER & CRUIKSHANK LTD, 837 ROYAL, NEW WESTMINSTER | B | |
| PRO1 | STINSON | 108 3 | 108 4839 | 3 | 07 5 | 1 1 1 | 030976 | | | | | | A767 | 09163 | | CRAIG GEORGE L, 851 FAIRBROOK CRESCENT, RICHMOND | B | |
| SHPL | STINSON | 108 3 | 108 4003 | 3 | 07 2 | 1 1 1 | 171174 | | | | | | A767 | 04165 | | CAMERON CLARK, 537 BEAUFORT ST, PORT ALBERNI | B | |

| MARKING MARQUÉ | TYPE | MODEL | MANUFACTURER'S NUMBER NUMÉRO DU CONSTRUCTEUR | COUNTRY OF MANUFACTURE PAYS DE CONSTRUCTION | GROSS WEIGHT POIDS BRUT | LAND-SEA-AIR D. V. O. D. P. N. | J. SEC. QU. J. E. R. | NO. OF ENGINES NOMBRE DE MOTEURS | PURPOSE DESTINÉ À | CERTIFICAT DE NAVIGABILITÉ OU PERMIS DE VOL VALABLE JUSQU'À | REGISTRATION QUELLED NUMÉROTATION ANNEE | AIRCRAFT TYPE APPROVAL OR SPEC. | ENGINE MANUFACTURER CONSTRUCTEUR DU MOTEUR | ENGINE SERIAL NOMBRE SÉRIÉ | OWNER'S NAME AND ADDRESS NOM ET ADRESSE DU PROPRIÉTAIRE | PROVINCE |
|-------------------|---------|-------|---|--|----------------------------|-----------------------------------|----------------------|-------------------------------------|----------------------|---|--|--|---|-------------------------------|--|----------|
| | | | | | | | | | | | | | | | | |
| RPJ | STINSON | 108 3 | 108 3879 3 | 07 1 | 1 | 1 | 1 | 1 | 1 | 150676 | | A767 | 09172 | | JONES JAMES M, BOX 340, UCLUELET, VOR 3A0 | B |
| QRX | STINSON | 108 3 | 108 4619 3 | 07 1 | 1 | 1 | 1 | 1 | 1 | 230377 | | A767 | 09171 | | POLLARD LB & ADAMS WD, 2620 GREENFIELD AVE, KAMLCOPS | B |
| QRF | STINSON | 108 3 | 108 4045 3 | 07 1 | 1 | 1 | 1 | 1 | 1 | 091076 | | A767 | 09171 | | HAZELTON GEORGE, 744 EAST 17 ST, VANCOUVER | B |
| XMQ | STINSON | 108 3 | 108 3927 3 | 07 1 | 1 | 1 | 1 | 1 | 1 | 270976 | | A767 | 09168 | | FLEMING ROBERT, 14379 BEDFORD DR, NORTH SURREY | B |
| ZMN | STINSON | 108 3 | 108 4857 3 | 07 1 | 1 | 1 | 1 | 1 | 1 | 090776 | | A767 | 09170 | | HARRISON CONTR PR-GEORGE J, 1362 ROSE, S-PR-GEORGE | B |
| ZCZ | STINSON | 108 3 | 108 4104 3 | 07 2 | 1 | 1 | 1 | 1 | 1 | 210476 | | A767 | 04173 | | NOR-WEST AERO LTD, 33056-1 AVE, MISSION CITY, V2V 1G3 | B |
| YYK | STINSON | 108 3 | 108 4822 3 | 07 1 | 1 | 1 | 1 | 1 | 1 | 200676 | | A767 | 09169 | | MONFORD LORNE H, BOX 508, 100 MILE HOUSE, VOK 2E0 | B |
| YYY | STINSON | 108 3 | 108 5047 3 | 07 2 | 1 | 1 | 1 | 1 | 1 | 120576 | | A767 | 04167 | | WILDERNESS AIRLINE LTD, BOX 4659, WILLIAMS LAKE | B |
| FMDL | STINSON | 108 3 | 108 4605 3 | 07 5 | 1 | 1 | 1 | 1 | 1 | 260676 | | A767 | 09160 | | MEILGAARD JACK MELVIN, BOX 236, MACKENZIE, VOJ 2C0 | B |
| FGKT | STINSON | 108 3 | 108 4860 3 | 07 5 | 1 | 1 | 1 | 1 | 1 | 040776 | | A767 | 09151 | | MATTHEWS ROBIN N, 1975 RIVERSIDE DR, NORTH VANCOUVER | B |
| GHDH | STINSON | 108 3 | 108 3944 3 | 07 1 | 1 | 1 | 1 | 1 | 1 | 230376 | | A767 | 09174 | | PIRART DAVID A, RR3, PIRART RD, NANAIMO | B |
| GHFU | STINSON | 108 3 | 108 4925 3 | 07 1 | 1 | 1 | 1 | 1 | 1 | 181276 | | A767 | 15175 | | PERREY ARTHUR A, RR1, 100 MILE HOUSE, VOK 2E0 | B |
| GHRK | STINSON | 108 3 | 108 4250 3 | 07 1 | 1 | 1 | 1 | 1 | 1 | 010376 | | A767 | 09175 | | PERREY ARTHUR, BOX 326, 100 MILE HOUSE | B |
| GMBF | STINSON | 108 3 | 108 3557 3 | 07 1 | 1 | 1 | 1 | 1 | 1 | 280376 | | A767 | 09175 | | FORBES BARRIE A, RR1 BEAVER CREEK RD, PORT ALBERNI | B |
| GTXD | STINSON | 108 3 | 108 5010 3 | 07 2 | 1 | 1 | 1 | 1 | 1 | 090975 | | A767 | 15174 | | TERR EXPLN & DRILLING LTD, 11201 WALLACE DR, SURREY | B |
| GHAL | STINSON | 108 3 | 108 4770 3 | 07 5 | 1 | 1 | 1 | 1 | 1 | 020676 | | A767 | 09248 | | BALL FRANK L, 10811-129 ST, EDMONTON, T5M 0X8 | A |
| GVU | STINSON | 108 3 | 108 4535 3 | 07 1 | 1 | 1 | 1 | 1 | 1 | 100476 | | A767 | 09251 | | BROWN G & DYCK D, 302-2515 14A ST SW, CALGARY- | A |
| HCO | STINSON | 108 3 | 108 4611 3 | 07 5 | 1 | 1 | 1 | 1 | 1 | 080875 | | A767 | 15253 | | LOFSTRAND EC & DA, BOX 2712, HINTON, T0E 1B0 | A |
| IYX | STINSON | 108 3 | 108 5075 3 | 07 5 | 1 | 1 | 1 | 1 | 1 | 250476 | | A767 | 09257 | | BERRYMAN R & WOLTER A, BOX 157, NEW SAREPTA, T0B 3M0 | A |
| KNJ | STINSON | 108 3 | 108 4496 3 | 07 1 | 1 | 1 | 1 | 1 | 1 | 310776 | | A767 | 09258 | | BIRD GRANT L, RR2, CARSTAIRS, TOM ONO | A |
| NOM | STINSON | 108 3 | 108 4736 3 | 07 1 | 1 | 1 | 1 | 1 | 1 | 040476 | | A767 | 09261 | | RAINEY JOSEPH I, BOX 178, REDCLIFF | A |
| RUI | STINSON | 108 3 | 108 4286 3 | 07 1 | 1 | 1 | 1 | 1 | 1 | 240576 | | A767 | 09264 | | DAVIES FJ, RR1, FORT SASKATCHEWAN | A |
| UVE | STINSON | 108 3 | 108 4957 3 | 07 1 | 1 | 1 | 1 | 1 | 1 | 180876 | | A767 | 09266 | | MUNRO KEN, BOX 595, HIGH LEVEL | A |
| XYV | STINSON | 108 3 | 108 3781 3 | 07 1 | 1 | 1 | 1 | 1 | 1 | 050676 | | A767 | 09268 | | EARLY ROBERT S, 2215 GLENWOOD DR SW, CALGARY, T3E 3Y7 | A |
| GWDZ | STINSON | 108 3 | 108 3649 3 | 07 1 | 1 | 1 | 1 | 1 | 1 | 120776 | | A767 | 09274 | | DIMON FLOYD, BOX 206, GRANDE CENTRE | A |
| GWMZ | STINSON | 108 3 | 108 4089 3 | 07 1 | 1 | 1 | 1 | 1 | 1 | 290476 | | A767 | 09275 | | WINE LOUIS, BENTLEY, TOC 0J0 | A |
| HJED | STINSON | 108 3 | 108 5260 3 | 07 7 | 1 | 1 | 1 | 1 | 1 | 230876 | | A767 | 09253 | | WALTON WILLIAM HAROLD, BOX 626, YELLOWKNIFE | T |
| LSY | STINSON | 108 3 | 108 3681 3 | 07 1 | 1 | 1 | 1 | 1 | 1 | 180275 | | A767 | 09259 | | HOWLE CHUCK, BOX 1582, HAY RIVER, X0E 0R0 | T |
| NOV | STINSON | 108 3 | 108 4043 3 | 07 5 | 1 | 1 | 1 | 1 | 1 | 190876 | | A767 | 15261 | | REIMANN GERHARD KF, BOX 1090, YELLOWKNIFE | T |
| NZK | STINSON | 108 3 | 108 4522 3 | 07 5 | 1 | 1 | 1 | 1 | 1 | 201175 | | A767 | 09261 | | CARTER JOHN W, BOX 2137 3202 OTTO DR, YELLOWKNIFE | T |
| EXU | STINSON | 108 3 | 108 4831 3 | 07 7 | 1 | 1 | 1 | 1 | 1 | 270767 | | A767 | 09248 | | YUKON AIRWAYS LTD, BOX 4428, WHITEHORSE, Y1A 3T5 | Y |
| KPZ | STINSON | 108 3 | 108 5169 3 | 07 5 | 1 | 1 | 1 | 1 | 1 | 260874 | | A767 | 09258 | | VAN MYK ROBERT MARIUS, RR1, WHITEHORSE | Y |
| VNK | STINSON | 108 3 | 108 3647 3 | 07 1 | 1 | 1 | 1 | 1 | 1 | 300475 | | A767 | 09267 | | POTTER GERALD J, BOX 66, WATSON LAKE | Y |
| HDU | STINSON | 108 3 | 108 3633 3 | 07 7 | 1 | 1 | 1 | 1 | 1 | 151276 | | A767 | 09353 | | BARIBEAU DA & M, 285 POPLAR AVE, WINNIPEG, R2L 0J8 | M |
| GUK | STINSON | 108 3 | 108 4627 3 | 07 7 | 1 | 1 | 1 | 1 | 1 | 270276 | | A767 | 09350 | | JACOBUCCI ENTPRS LTD, 879 SCOTLAND AVE, WINNIPEG | M |
| HZZ | STINSON | 108 3 | 108 4146 3 | 07 7 | 1 | 1 | 1 | 1 | 1 | 221276 | | A767 | 09355 | | PHINNEY THOMAS NORMAN, 25-4 AVE, GIMLI, ROC 1B0 | M |
| ICH | STINSON | 108 3 | 108 4702 3 | 07 7 | 1 | 1 | 1 | 1 | 1 | 140676 | | A767 | 15355 | | GYESBRECHT TONY, WABOWDEN, ROB 1S0 | M |
| KEQ | STINSON | 108 3 | 108 4856 3 | 07 5 | 1 | 1 | 1 | 1 | 1 | 300162 | | A767 | 09357 | | SELKIRK AIR SVCS LTD, 1803 HECLA AVE, WINNIPEG | M |
| RPW | STINSON | 108 3 | 108 3548 3 | 07 5 | 1 | 1 | 1 | 1 | 1 | 180277 | | A767 | 09354 | | WHITE'S SVC CENTRE, 36 STATION RD, THOMPSON, R8N 0N4 | M |
| QWH | STINSON | 108 3 | 108 3563 3 | 07 5 | 1 | 1 | 1 | 1 | 1 | 110576 | | A767 | 09371 | | MATECHUK WILLARD, 638 HOGAN AVE, THE PAS | M |
| VYA | STINSON | 108 3 | 108 3565 3 | 07 5 | 1 | 1 | 1 | 1 | 1 | 290576 | | A767 | 09367 | | OLSSON LARS, BOX 267, GILLAM, ROB 0L0 | M |
| YNZ | STINSON | 108 3 | 108 4051 3 | 07 1 | 1 | 1 | 1 | 1 | 1 | 210576 | | A767 | 09369 | | CASS JOHN WILLIAM, 450 MCLEOD AVE, WINNIPEG, R2K 0B3 | M |
| GCYY | STINSON | 108 3 | 108 5165 3 | 07 1 | 1 | 1 | 1 | 1 | 1 | 310376 | | A767 | 09375 | | ASH BRUCE & HOGG BRUCE C, RR1, SWAN RIVER, ROL 1Z0 | M |
| HZK | STINSON | 108 3 | 108 4985 3 | 07 7 | 2 | 1 | 1 | 1 | 1 | 240576 | | A767 | 09355 | | KOSTYNUK MICHAEL, RED LAKE | O |
| QHM | STINSON | 108 3 | 108 4730 3 | 07 1 | 1 | 1 | 1 | 1 | 1 | 020876 | | A767 | 09371 | | PAYNE STANLEY, 415-6 ST W, FORT FRANCES, P9A 3E8 | O |
| RYD | STINSON | 108 3 | 108 4027 3 | 07 7 | 1 | 1 | 1 | 1 | 1 | 140976 | | A767 | 15364 | | KROLYK WILLIAM C, BOX 127, VERMILION BAY | O |
| EYK | STINSON | 108 3 | 108 5234 3 | 07 5 | 1 | 1 | 1 | 1 | 1 | 040676 | | A767 | 09348 | | DUNNINGTON LLOYD, BOX 85, SUCCESS, SON 2R0 | S |
| FSQ | STINSON | 108 3 | 108 4001 3 | 07 5 | 1 | 1 | 1 | 1 | 1 | 290572 | | A767 | 09352 | | STUDER F E, BOX 147, LOON LAKE | S |

| NAMINGS MARCHÉS | TYPE | MODEL | MANUFACTURER'S NUMBER NUMÉRO DU CONSTRUCTEUR | COUNTRY OF MANUFACTURE PAYS DE CONSTRUCTION | GROSS WEIGHT POIDS BRUT | LAND "SEA" "AIR" AÉRIEN "FLOTTILLES" "SUIS" D. ON D. W.M. | J. SIZE DU J. P.N. | NO. OF ENGINES NOMBRE DE MOTEURS | COSTUME COSTUME | CERT. OF AIRW. OR WEIGHT PERMIT VALID TO | CERTIFICATE DE NAVIGABILITÉ OU PERMIS DE VOE VALABLE JUSQU'AU | REGISTRATION CANCELLED ANNULATION ATOUT ANNULÉ | AIRCRAFT TYPE APPROVAL OR SPEC. | TYPE D'APPROBATION OU DE SPECIFICATIONS | ENGINE MANUFACTURER CONSTRUCTEUR DU MOTEUR | REGION RÉGION | YEAR IMPORTED ANNÉE D'IMPORTATION | OWNER'S NAME AND ADDRESS | PROVINCE |
|--------------------|---------|-------|---|--|----------------------------|---|--------------------|-------------------------------------|--------------------|---|---|---|---|--|---|------------------|--------------------------------------|--------------------------------|----------|
| | | | | | | | | | | | | | | | | | | NOM ET ADRESSE DU PROPRIÉTAIRE | |
| HGX1 | STINSON | 108 3 | 108 4582 | 3 | 07 7 | 1 1 | 1 | 1 | 1 | 180576 | A767 | 15355 | ANDERSEN BRUCE, BOX 370, NAICAM, SOK 2Z0 | S | | | | | |
| GZD1 | STINSON | 108 3 | 108 4171 | 3 | 07 7 | 1 1 | 1 | 1 | 1 | 261176 | A767 | 15351 | GRANT EJ, BOX 370, STURGIS, SOA 4A0 | S | | | | | |
| HLH1 | STINSON | 108 3 | 108 4859 | 3 | 07 7 | 2 1 | 1 | 1 | 1 | 250776 | A767 | 15354 | FOSTER IAN, 908 ROYAL ST, REGINA | S | | | | | |
| JVE1 | STINSON | 108 3 | 108 3815 | 3 | 07 5 | 1 1 | 1 | 1 | 1 | 181073 | A767 | 09357 | BURNOUF EUGENE, BEAUVAL, SOM OGO | S | | | | | |
| JZQ1 | STINSON | 108 3 | 108 3888 | 3 | 07 5 | 1 1 | 1 | 1 | 1 | 080676 | A767 | 15373 | JARDINE RA, BOX 29, CUMBERLAND HOUSE, SOE 0S0 | S | | | | | |
| PPH1 | STINSON | 108 3 | 108 3806 | 3 | 07 1 | 1 1 | 1 | 1 | 1 | 190876 | A767 | 09363 | CLARK RYAN J, BOX 51, FARLIGHT, SOG 1M0 | S | | | | | |
| VAB1 | STINSON | 108 3 | 108 4253 | 3 | 07 5 | 1 1 | 1 | 1 | 1 | 180377 | A767 | 09366 | DAGG MT & BENSON DL, 91 SUNSET DR, REGINA, S4S 5V7 | S | | | | | |
| GCRJ1 | STINSON | 108 3 | 108 4976 | 3 | 07 1 | 1 1 | 1 | 1 | 1 | 171076 | A767 | 09374 | ALBERDING ELMER H, BOX 193, LOON LAKE, SOM 1L0 | S | | | | | |
| BPX1 | STINSON | 108 3 | 108 5067 | 3 | 07 1 | 1 1 | 1 | 1 | 1 | 030476 | A767 | 09472 | MCDOWELL MURRAY, EVELYNE ST, COOKSTOWN, LOL 1L0 | O | | | | | |
| ABC1 | STINSON | 108 3 | 108 5107 | 3 | 07 1 | 1 1 | 1 | 1 | 1 | 140976 | A767 | 09467 | RUMFORD ERNEST M, RRI, LITTLE BRITAIN, KOM 2C0 | O | | | | | |
| EXT1 | STINSON | 108 3 | 108 4670 | 3 | 07 7 | 1 1 | 1 | 1 | 1 | 080576 | A767 | 09448 | BAGLER MELVIN, 772 MCKAY ST, PEMBROKE, K8A 1H2 | O | | | | | |
| FQH1 | STINSON | 108 3 | 108 4349 | 3 | 07 7 | 2 1 | 1 | 1 | 1 | 151276 | A767 | 15448 | SEELEY & SON LTD GF, 108 SKYWAY AVE, REXDALE, M9W 4Y9 | O | | | | | |
| HOS1 | STINSON | 108 3 | 108 4354 | 3 | 07 6 | 1 1 | 1 | 1 | 1 | 170774 | A767 | 15454 | CARRIER INDL SUPPLY, 506 RUSSELL, HAILEYBURY, POJ 1K0 | O | | | | | |
| HNQ1 | STINSON | 108 3 | 108 5030 | 3 | 07 8 | 1 1 | 1 | 1 | 1 | 130776 | A767 | 09454 | CAMPBELL BRUCE A, RR2, MILTON | O | | | | | |
| FVT1 | STINSON | 108 3 | 108 4877 | 3 | 07 6 | 1 1 | 1 | 1 | 1 | 230766 | A767 | 09453 | SALE REPORTED/VENTE SIGNALÉE | O | | | | | |
| HVY1 | STINSON | 108 3 | 108 4615 | 3 | 07 1 | 1 1 | 1 | 1 | 1 | 150876 | A767 | 09454 | RENAUD LEO, RR1, CHELMSFORD, POM 1L0 | O | | | | | |
| GNT1 | STINSON | 108 3 | 108 4761 | 3 | 07 7 | 1 1 | 1 | 1 | 1 | 300875 | A767 | 09449 | BECK ROBERT G, BOX 514, KESWICK, LOE 1M0 | O | | | | | |
| GOY1 | STINSON | 108 3 | 108 3921 | 3 | 07 7 | 1 1 | 1 | 1 | 1 | 290674 | A767 | 15451 | LAUTAOJA MARTIN GORDON, RR1, TARZWELL | O | | | | | |
| HBA1 | STINSON | 108 3 | 108 3913 | 3 | 07 7 | 1 1 | 2 | 1 | 1 | 150675 | A767 | 09453 | HORVATH F, OPAS ALGONQUIN AIR SVCS, HWY 17E, BONFIELD | O | | | | | |
| GHW1 | STINSON | 108 3 | 108 4799 | 3 | 07 7 | 1 1 | 1 | 1 | 1 | 220876 | A767 | 15452 | HUGHES HOWARD B, COCHRANE | O | | | | | |
| HNJ1 | STINSON | 108 3 | 108 4818 | 3 | 07 7 | 1 1 | 1 | 1 | 1 | 090776 | A767 | 04454 | PLAUNT SONS WB, 128 ELM E, BOX 364, SUDBURY P3E 4P2 | O | | | | | |
| GHT1 | STINSON | 108 3 | 108 5257 | 3 | 07 7 | 1 1 | 1 | 1 | 1 | 210476 | A767 | 09451 | POPE FRED, BOX 617, COCHRANE, POL 1C0 | O | | | | | |
| GRL1 | STINSON | 108 3 | 108 5167 | 3 | 07 1 | 1 1 | 1 | 1 | 1 | 051076 | A767 | 09473 | LILJELUND RALPH JH, 1956 HUNTER ST, SUDBURY, P3E 2S7 | O | | | | | |
| HHP1 | STINSON | 108 3 | 108 4501 | 3 | 07 7 | 1 1 | 1 | 1 | 1 | 020876 | A767 | 15453 | TUNIEWICZ WACLAW, BOX 26, TERRACE BAY, POT 2W0 | O | | | | | |
| GYC1 | STINSON | 108 3 | 108 3732 | 3 | 07 7 | 1 1 | 1 | 1 | 1 | 050676 | A767 | 09451 | MURPHY JC & JA, BOX 374, HAILEYBURY | O | | | | | |
| GEN1 | STINSON | 108 3 | 108 3749 | 3 | 07 6 | 2 1 | 1 | 1 | 1 | 100676 | A767 | 09447 | BEACOM KEITH I & BIRCH WM S, BOX 178, HUNTSVILLE | O | | | | | |
| JFT1 | STINSON | 108 3 | 108 4601 | 3 | 07 1 | 1 1 | 1 | 1 | 1 | 010776 | A767 | 09456 | COBER HERBERT, RR3, THEDFORD, NOM 2N0 | O | | | | | |
| IBO1 | STINSON | 108 3 | 108 4862 | 3 | 07 5 | 1 1 | 1 | 1 | 1 | 120876 | A767 | 15455 | CLELAND BEVERLEY T, 2 WENDY WAY, OAK RIDGES, LOG 1P0 | O | | | | | |
| IFS1 | STINSON | 108 3 | 108 3756 | 3 | 07 6 | 1 1 | 1 | 1 | 1 | 120676 | A767 | 09455 | MCEHAN FLEURETTE, BOX 1052, SUDBURY, P3E 4S6 | O | | | | | |
| IJD1 | STINSON | 108 3 | 108 4224 | 3 | 07 1 | 1 1 | 1 | 1 | 1 | 110277 | A767 | 09455 | CHAMBERLAIN ARCHIE & ROBERT, RR3, SCHOMBERG | O | | | | | |
| JPD1 | STINSON | 108 3 | 108 4741 | 3 | 07 6 | 1 1 | 1 | 1 | 1 | 031276 | A767 | 09472 | GABANY JOSEPH J, 36 UPPER LAKE AVE, STONEY CREEK | O | | | | | |
| JUX1 | STINSON | 108 3 | 108 5096 | 3 | 07 5 | 1 1 | 1 | 1 | 1 | 020776 | A767 | 15457 | CLAYTON RALPH ELWOOD, 14 HAROLD ST, RIDGETOWN | O | | | | | |
| KJG1 | STINSON | 108 3 | 108 4071 | 3 | 07 1 | 1 1 | 1 | 1 | 1 | 010476 | A767 | 09457 | TRELFORD GEORGE, 25 GLENHURST AVE, TORONTO, M6C 1H8 | O | | | | | |
| LAU1 | STINSON | 108 3 | 108 3875 | 3 | 07 1 | 1 1 | 1 | 1 | 1 | 211176 | A767 | 09459 | ARIS ALBERT A & BROWN VE, 360 METCALFE ST, STRATHROY | O | | | | | |
| KQC1 | STINSON | 108 3 | 108 4928 | 3 | 07 5 | 1 1 | 1 | 1 | 1 | 050577 | A767 | 09458 | QUIGLEY MAURICE H, 60 FULWELL, DOWNSVIEW, M3J 1Y3 | O | | | | | |
| KDT1 | STINSON | 108 3 | 108 3707 | 3 | 07 1 | 1 1 | 1 | 1 | 1 | 071059 | A767 | 09455 | MCCOLL NEIL, 1793 DUNDAS ST, LONDON | O | | | | | |
| KZB1 | STINSON | 108 3 | 108 4374 | 3 | 07 1 | 1 1 | 1 | 1 | 1 | 190876 | A767 | 09459 | PARTRIDGE THOMAS F, 38 WESTMORLAND AVE, ORANGEVILLE | O | | | | | |
| KRL1 | STINSON | 108 3 | 108 4786 | 3 | 07 1 | 1 1 | 2 | 1 | 1 | 100576 | A767 | 09458 | MONTGOMERY FRANK A, 124 ROBINSON ST, PETERBOROUGH | O | | | | | |
| KRUL | STINSON | 108 3 | 108 3761 | 3 | 07 6 | 1 1 | 1 | 1 | 1 | 160976 | A767 | 09458 | PATTENSON CHARLES F, 14 DAVIDSON DR, OTTAWA, K1J 6L9 | O | | | | | |
| LLW1 | STINSON | 108 3 | 108 4994 | 3 | 07 5 | 1 1 | 1 | 1 | 1 | 280776 | A767 | 09459 | QUINTON LARRY, 433 LILLA ST, PORT PERRY, LOB 1N0 | O | | | | | |
| MVR1 | STINSON | 108 3 | 108 4039 | 3 | 07 1 | 1 1 | 1 | 1 | 1 | 210876 | A767 | 09461 | METTERS JOHN WM, KINBURN | O | | | | | |
| MIK1 | STINSON | 108 3 | 108 4021 | 3 | 07 1 | 1 1 | 1 | 1 | 1 | 200262 | A767 | 09461 | MUNNINGS E T, 1520 DRYMEN CRESCENT, PORT CREDIT | O | | | | | |
| NNND | STINSON | 108 3 | 108 5212 | 3 | 07 1 | 1 1 | 1 | 1 | 1 | 280576 | A767 | 09468 | STICKEL CHARLES, 22 GLENDALE DR, TILLSONBURG, N4G 1J2 | O | | | | | |
| MIYL | STINSON | 108 3 | 108 4527 | 3 | 07 5 | 1 1 | 1 | 1 | 1 | 080775 | A767 | 09460 | DAGENAIS LAWRENCE, 127-1630 AGINCOURT AVE, SUDBURY | O | | | | | |
| SKKI | STINSON | 108 3 | 108 4988 | 3 | 07 1 | 1 1 | 1 | 1 | 1 | 160676 | A767 | 09468 | LOWREY JAMES B, 38 GREAT OAK DRIVE, ISLINGTON | O | | | | | |
| SJID | STINSON | 108 3 | 108 3730 | 3 | 07 1 | 1 1 | 1 | 1 | 1 | 280277 | A767 | 09468 | SMITH JAMES G, 694 WALKERS LINE, BURLINGTON, L7N 2E9 | O | | | | | |
| SKPI | STINSON | 108 3 | 108 4883 | 3 | 07 1 | 1 1 | 1 | 1 | 1 | 080876 | A767 | 09465 | G & S WATERSPORTS LTD, 200 UNIVERSITY AVE, TORONTO | O | | | | | |
| SDY1 | STINSON | 108 3 | 108 4198 | 3 | 07 1 | 1 1 | 1 | 1 | 1 | 280576 | A767 | 15465 | ROBERTSON R & SCUGOG LUMBER, RR2, PT. PERRY, LOB 1N0 | O | | | | | |

| MARCHES MARCHES | CAT. NO. - CAT. D'ALÉ | TYPE | MODEL | MANUFACTURER'S NUMBER | MUSE/NO. DE CONSTRUCTION | COUNTRY OF MANUFACTURE PAYS DE CONSTRUCTION | GROSS WEIGHT POIDS BRUT | LAND - SEA - AIR PAYS - FLOTTEMS - MER | D. OR D. W. M. | J. SECS. OR J. ET M. | NO. OF ENGINES NOM. DE MOTEURS | PURPOSE DESTINE A | CERT. OF A.I.W. OR EIGHT PERMIT VALID TO | CERTIFICATE DE NAVIGABILITE OU PERMIS DE VOL VALABLE JUSQU'AU | REGISTRATION CANCELLED ANNULATION DE LA REGISTRATION | AIRCRAFT - TYPE - APPROVAL OR SPEC. | TYPE D'APPROBATION OU DE SPECIFICATIONS | ENGINE MANUFACTURER CONSTRUCTEUR DU MOTEUR | REGION - REGION | YEAR IMPORTED ANNEE D'IMPORTATION | OWNER'S NAME AND ADDRESS NOM ET ADRESSE DU PROPRIETAIRE | PROVINCE | | | | | |
|--------------------|-----------------------|-------|----------|-----------------------|--------------------------|--|----------------------------|---|----------------|---|-----------------------------------|----------------------|--|---|---|--|--|---|-----------------|--------------------------------------|--|----------|-------|------|-----|--------|------|
| | | | | | | | | | | | | | | | | | | | | | | | SA11A | SA6B | FJM | P 1007 | SA7D |
| SU01 | STINSON | 108 3 | 108 4598 | 3 07 1 | 1 1 | 1 1 | 240872 | A767 | 09466 | BARNETT RAY, 985 MAPLE ST, NIAGARA FALLS | Q | | | | | | | | | | | | | | | | |
| UBR1 | STINSON | 108 3 | 108 5157 | 3 07 1 | 1 1 | 1 1 | 100276 | A767 | 09465 | ADAMS FRANK, C/O APT 4-203 FIFTH AVE, OTTAWA, K1S 2N1 | Q | | | | | | | | | | | | | | | | |
| SVF1 | STINSON | 108 3 | 108 5148 | 3 07 1 | 1 1 | 1 1 | 130277 | A767 | 09468 | HALEY LEE, SPRINGFORD | Q | | | | | | | | | | | | | | | | |
| WDE1 | STINSON | 108 3 | 108 4038 | 3 07 1 | 1 1 | 1 1 | 300576 | A767 | 09467 | CULLITON JE, 81 CRIMSON HILLWAY, WILLOWDALE | Q | | | | | | | | | | | | | | | | |
| VJH1 | STINSON | 108 3 | 108 3561 | 3 07 5 | 1 1 | 1 1 | 240476 | A767 | 09467 | NEILSON ROBT A & STANLEY W, HILLSBURG | Q | | | | | | | | | | | | | | | | |
| YKK1 | STINSON | 108 3 | 108 5202 | 3 07 1 | 1 1 | 1 1 | 300576 | A767 | 09469 | LOGAN BARRY, RRI, SCOTLAND | Q | | | | | | | | | | | | | | | | |
| FBP5 | STINSON | 108 3 | 108 4482 | 3 07 1 | 1 1 | 1 1 | 170177 | A767 | 15472 | LEVASSEUR HENRI L, BOX 693, HEARST, POL 1N0 | Q | | | | | | | | | | | | | | | | |
| FDX5 | STINSON | 108 3 | 108 4832 | 3 07 1 | 1 1 | 1 1 | 091176 | A767 | 09474 | PATRY GERARD, RR5, KEMPTVILLE | Q | | | | | | | | | | | | | | | | |
| FFH1 | STINSON | 108 3 | 108 4196 | 3 07 1 | 1 1 | 1 1 | 080676 | A767 | 09475 | LUMLEY LC, RR3, STOUFFVILLE, LOH 1L0 | Q | | | | | | | | | | | | | | | | |
| FGN1 | STINSON | 108 3 | 108 4993 | 3 07 7 | 1 1 | 1 1 | 120576 | A767 | 09450 | KIDD MILTON, 1027 PEMBROKE ST E, PEMBROKE, K8A 3M4 | Q | | | | | | | | | | | | | | | | |
| FITV1 | STINSON | 108 3 | 108 4750 | 3 07 7 | 1 1 | 1 1 | 160576 | A767 | 09456 | DUPUIS PETER, RR3, ORILLIA, L3V 6H3 | Q | | | | | | | | | | | | | | | | |
| FKJV1 | STINSON | 108 3 | 108 4841 | 3 07 1 | 1 1 | 1 1 | 140277 | A767 | 04474 | NUTTALL WILSON H, RRI, MASSEY, POP 1P0 | Q | | | | | | | | | | | | | | | | |
| GCRL1 | STINSON | 108 3 | 108 4165 | 3 07 1 | 1 1 | 1 1 | 181076 | A767 | 09474 | JENSEN AGE, 95 ANNDALE DR, WILLOWDALE, M2N 2X3 | Q | | | | | | | | | | | | | | | | |
| GGDY1 | STINSON | 108 3 | 108 4558 | 3 07 1 | 1 1 | 1 1 | 090876 | A767 | 09475 | RACINSKY GEORGE, ETAL, 3270 MARKHAM RD RRI, AGINCOURT | Q | | | | | | | | | | | | | | | | |
| GOW1 | STINSON | 108 3 | 108 4795 | 3 07 1 | 1 1 | 1 1 | 221076 | A767 | 09474 | MARRABLE JACK N, 629 DIVISION ST, BOX 1552, KINGSTON | Q | | | | | | | | | | | | | | | | |
| HJR1 | STINSON | 108 3 | 108 4638 | 3 07 1 | 1 1 | 1 1 | 200177 | A767 | 15554 | NICHOLDS VINCENT H, 104 BINET ST, HULL | Q | | | | | | | | | | | | | | | | |
| FPGL1 | STINSON | 108 3 | 108 4789 | 3 07 6 | 1 1 | 1 1 | 260676 | A767 | 09548 | HAYDOCK J, ETAL, DEAUVILLE ESTATE, STE MARGUERITE STN | Q | | | | | | | | | | | | | | | | |
| HOD1 | STINSON | 108 3 | 108 3504 | 3 07 5 | 1 1 | 1 1 | 110476 | A767 | 09554 | BROCHOCKI JA, 12 PARKMAN PLACE, WESTMOUNT, H3Y 2L5 | Q | | | | | | | | | | | | | | | | |
| HKDL1 | STINSON | 108 3 | 108 5083 | 3 07 1 | 1 1 | 1 1 | 210576 | A767 | 09573 | BELL ROBERT E, CFB MONT APICA, GOA 2P0 | Q | | | | | | | | | | | | | | | | |
| GMT1 | STINSON | 108 3 | 108 4046 | 3 07 7 | 1 1 | 1 1 | 250576 | A767 | 09551 | LEVESQUE RAYMOND, 22-325 AVE, ST-HIPPOLYTE, JOR 1P0 | Q | | | | | | | | | | | | | | | | |
| ITA1 | STINSON | 108 3 | 108 3968 | 3 07 6 | 1 1 | 1 1 | 220876 | A767 | 15556 | PEEL ROBERT W, 204 EVANGELINE, SEPT ILES | Q | | | | | | | | | | | | | | | | |
| KAM1 | STINSON | 108 3 | 108 4680 | 3 07 5 | 1 1 | 1 1 | 010576 | A767 | 15557 | LEDUC HAROLD O, BOX 66, BOUCHETTE, JOX 1E0 | Q | | | | | | | | | | | | | | | | |
| NXQ1 | STINSON | 108 3 | 108 4300 | 3 07 1 | 1 1 | 1 1 | 211073 | A767 | 15564 | BLANCHETTE GERARD, 3448 AMIENS ST, TROIS RIVIERES W | Q | | | | | | | | | | | | | | | | |
| FHKU1 | STINSON | 108 3 | 108 4908 | 3 07 7 | 1 1 | 1 1 | 170875 | A767 | 15554 | BRASSARD MARC, 408 MACLEAN ST, CHIBOUGAMAU | Q | | | | | | | | | | | | | | | | |
| FZRZ1 | STINSON | 108 3 | 108 3758 | 3 07 1 | 1 1 | 1 1 | 180976 | A767 | 15571 | CADORETTE CLAUDE J, 11245 RUE VERVILLE, MONTREAL | Q | | | | | | | | | | | | | | | | |
| FLWI1 | STINSON | 108 3 | 108 4220 | 3 07 1 | 1 1 | 1 1 | 250876 | A767 | 09559 | MAILLOUX BENOIT, 480 RUE LASALLE, NICOLET, JOG 1E0 | Q | | | | | | | | | | | | | | | | |
| HKT1 | STINSON | 108 3 | 108 4258 | 3 07 6 | 1 1 | 1 1 | 180776 | A767 | 15654 | COATES NATHANIEL, 45 GARDEN RD, DEER LAKE | F | | | | | | | | | | | | | | | | |
| HMH1 | STINSON | 108 3 | 108 4127 | 3 07 7 | 1 1 | 1 1 | 230675 | A767 | 15654 | YEDMANS ROBT LLOYD, RRI, WESTFIELD, KINGS COUNTY | K | | | | | | | | | | | | | | | | |
| JXU1 | STINSON | 108 3 | 108 4223 | 3 07 1 | 1 1 | 1 1 | 251076 | A767 | 09657 | PERKINS GARTH & LEGERE KEN, RRI, BAYFIELD, BOA 1E0 | K | | | | | | | | | | | | | | | | |
| GLDA1 | STINSON | 108 3 | 108 4161 | 3 07 1 | 1 1 | 1 1 | 021276 | A767 | 09674 | PENNEY FRANK A, RRI, MERIGOMISH | V | | | | | | | | | | | | | | | | |
| FXOPL | STITS | SA11A | 0250715 | 1 03 1 | 1 6 | 1 6 | 130476 | NIL | 156 | GODDINE GARY, 69 PLEASANT ST W, AMHERST | V | | | | | | | | | | | | | | | | |
| GCC1 | STITS | SA6B | 2068 | 1 02 1 | 1 6 | 1 6 | 120675 | NIL | 044 | CHARITY G, 67 CRAWFORD ST BOX 1126, SOUTH PORCUPINE | Q | | | | | | | | | | | | | | | | |
| UCV1 | STITS | SA6B | FJM 295 | 1 02 1 | 1 6 | 1 6 | 021072 | NIL | 044 | ROBERTSON EDGAR J, BOX 234, RICHMOND HILL | Q | | | | | | | | | | | | | | | | |
| RAK1 | STITS | SA6B | P 1007 | 1 02 1 | 2 1 6 | 1 6 | 020975 | NIL | 045 | JAMES BLAKE, MEACH LAKE ROAD, OLD CHELSEA | Q | | | | | | | | | | | | | | | | |
| STM1 | STITS | SA7D | 1 | 1 02 1 | 1 6 | 1 6 | 070476 | NIL | 151 | SUTHERLAND LAWRENCE MEADE, 625 PENZER ST, KAMLOOPS | B | | | | | | | | | | | | | | | | |
| ABD1 | STITS | SA7D | P 483 | 1 03 1 | 1 6 | 1 6 | 170676 | NIL | 153 | KOWAL GARY, 61 BEAVERBEND CRES, WINNIPEG, R3J 0T3 | M | | | | | | | | | | | | | | | | |
| OWA1 | STITS | SA7D | 400 | 1 03 1 | 2 1 6 | 1 6 | 010576 | NIL | 153 | GODDARD CECIL H, BOX 220, ESTEVAN, S4A 2A2 | S | | | | | | | | | | | | | | | | |
| UKJ1 | STITS | SA7D | P 466 | 1 03 1 | 1 6 | 1 6 | 270376 | NIL | 154 | PROCKNOW EMERSON, RR6 GROUP 6 BOX 29, BOWMANVILLE | Q | | | | | | | | | | | | | | | | |
| SUF1 | STITS | SA7D | P 463 | 1 02 1 | 1 6 | 1 6 | 100976 | NIL | 154 | VAN DER LOO CH, 1379 RIDEAU GATE, LONDON | Q | | | | | | | | | | | | | | | | |
| TRG1 | STITS | SA7D | P 514 | 1 03 1 | 1 6 | 1 6 | 031173 | NIL | 154 | GOSSELIN ALDERIC, 29 WESTHILL RD, ELLIOT LAKE | Q | | | | | | | | | | | | | | | | |
| UCX1 | STITS | SA7D | P 443 | 1 03 1 | 1 6 | 1 6 | 240374 | NIL | 044 | SALE REPORTED/VENTE SIGNALEE | Q | | | | | | | | | | | | | | | | |
| WHC1 | STITS | SA7D | P 316 | 1 03 1 | 1 6 | 1 6 | 240776 | NIL | 044 | MARTIN NORM, 142 HURON ST EAST, EXETER | Q | | | | | | | | | | | | | | | | |
| RTK1 | STITS | SA7D | 456 | 1 03 1 | 1 6 | 1 6 | 121071 | NIL | 045 | HACKAY BAXTER MERDEN, 26-899 BOURGEOIS ST, SEPT ILES | Q | | | | | | | | | | | | | | | | |
| XGY1 | STITS | SA7D | 536 | 1 03 1 | 1 6 | 1 6 | 110876 | NIL | 045 | DOYLE DONALD, 1022 VALIQUETTE, VERDUN | Q | | | | | | | | | | | | | | | | |
| FDY1 | STITS AIRCOUPE | | 65C2 3 | 1 02 1 | 1 6 | 1 6 | 080876 | NIL | 041 | CHARLOTTE ACFT, BOX 2276 3505-15 AVE, PRINCE GEORGE | B | | | | | | | | | | | | | | | | |
| RDT1 | STITS FLUT R | | P 1078 | 1 02 1 | 1 6 | 1 6 | 070872 | NIL | 043 | ROMPRE GERARD, DOMREMY, S0K 1G0 | S | | | | | | | | | | | | | | | | |
| WJU1 | STITS FLUT R | SA6B | P 2145 | 1 02 1 | 1 6 | 1 6 | 010875 | NIL | 042 | ISLEY REG, 8504-100A ST, GRANDE PRAIRIE, T8V 3C3 | A | | | | | | | | | | | | | | | | |
| GCQW1 | STITS FLUT R | SA6B | P 2195 | 1 02 1 | 1 6 | 1 6 | 250676 | NIL | 043 | BJORNSON DAVID, 731 MCLEAN AVE, SELKIRK, R1A 0V8 | M | | | | | | | | | | | | | | | | |

| MARKING MARQUE | TYPE | MODEL | MANUFACTURER'S NUMBER NUMERO DU CONSTRUCTEUR | COUNTRY OF MANUFACTURE PAYS DE CONSTRUCTION | GROSS WEIGHT POIDS BRUT | LAND - SEA - AIR TERR - MER - AIR | CLASS OF PERMITS CLASSE DES PERMIS | MAX. ALTITUDE HAUTEUR MAX | CERT. OF AIRW. OR LIGHT PERMIT VALID TO CERTIFICAT DE NAVIGABILITE DU PERMIS DE VOL VALABLE JUSQU'AU | REGISTRATION CANCELLED IMMATRICULATION ANNULEE | AIRCRAFT TYPE APPROVAL OR SPEC. TYPE D'APPROBATION OU DE SPECIFICATIONS | ENGINE MANUFACTURER CONSTRUCTEUR DU MOTEUR | OWNER'S NAME AND ADDRESS NOM ET ADRESSE DU PROPRIETAIRE | | PROVINCE |
|-------------------|----------------|--------|---|--|----------------------------|--------------------------------------|---------------------------------------|------------------------------|---|---|--|--|--|---------|----------|
| | | | | | | | | | | | | | REGION | ADDRESS | |
| BUG1 | STITS FLUT R | SA6B | 2038 | 1 | 02 1 | 1 | 6 | 150976 | NIL | | 043 | WYATT ARTHUR, 3814 CAEN AVE, REGINA | S | | |
| PDV1 | STITS FLUT R | SA6B | P 1092 | 1 | 02 1 | 1 | 6 | 250476 | NIL | | 044 | GOEGBEUR ANDREW, RR4, WOODSLEE | Q | | |
| PIG1 | STITS FLUT R | SA6B | MCR 1 | 1 | 02 1 | 1 | 6 | 030968 | NIL | | 045 | MACDONALD GARY J, 61 BAYVIEW AVE, POINTE CLAIRE | Q | | |
| UW1 | STITS FLUT R | SA6B | AJL 1 | 1 | 02 1 | 1 | 6 | 060876 | NIL | | 046 | BOYD G ALEX, RR6, FREDERICTON | K | | |
| RBJ1 | STITS FLUT R | SA6B | WWH 1 | 1 | 02 1 | 2 | 6 | 280576 | NIL | | 046 | TUCKER ERIC & FRANK, 26 EMMANUEL ST, NEW GLASGOW | Y | | |
| FNX1 | STITS FLUT R | SA6B | P 2086 | 1 | 02 1 | 1 | 6 | 110876 | NIL | | 046 | MACDERMID D & ABRAHAM J, MARGAREE VALLEY, BOE 2C0 | V | | |
| DMZ1 | STITS PLAYBOY | | P 686 | 1 | 02 1 | 1 | 6 | 010472 | NIL | | 042 | BOOMER H, 5118-44 ST, RED DEER, T4N 1J1 | A | | |
| PEE1 | STITS PLAYBOY | | HN 1 | 1 | 02 1 | 2 | 6 | 140770 | NIL | | 154 | SALE REPORTED/VENTE SIGNALEE | Q | | |
| REV1 | STITS PLAYBOY | | 1 | 1 | 03 1 | 1 | 6 | 290570 | NIL | | 154 | SALE REPORTED/VENTE SIGNALEE | Q | | |
| FRAD1 | STITS PLAYBOY | | 5501 | 1 | 01 1 | 2 | 6 | 080876 | NIL | | 154 | SYMONS ROBERT C, RR6, WOODSTOCK, N4S 7H1 | Q | | |
| RTH1 | STITS PLAYBOY | SA3A | RH 1 | 1 | 02 1 | 2 | 6 | 270476 | NIL | | 044 | HUTCHINSON REID T, 67 CORNHALL ROAD, BRAMPTON | Q | | |
| RCA1 | STITS PLAYBOY | SA3B | P-247 | 1 | 03 1 | 1 | 6 | 260476 | NIL | | 154 | PRITCHARD KENNETH A, 118 LYDIA ST, KITCHENER, N2H 1V70 | Q | | |
| YLE1 | STITS PLAYBOY | SA3B | H 220 | 1 | 03 1 | 1 | 6 | 200776 | NIL | | 154 | FORD IRVIN J, RR2, GRAND BEND | Q | | |
| ZLC1 | STITS PLAYMATE | SA11A | 114 | 1 | 03 1 | 1 | 6 | 010976 | NIL | | 151 | STAUTH EUGENE A, 3885 SAANICH RD, VICTORIA, V8X 1Y5 | B | | |
| HCI1 | STITS PLAYMATE | SA11A | 45 | 1 | 03 1 | 1 | 6 | 300876 | NIL | | 152 | SHEPHERD CH, 1022-11 ST S, LETHBRIDGE | A | | |
| GAX1 | STITS SKYCOUPE | SA7D | CB 03 | 1 | 05 1 | 1 | 6 | 020676 | NIL | | 155 | BENOIT CONRAD, 5 BENOIT RD, RAWDON, JOK 1S0 | Q | | |
| GIH1 | STITS | SA6B | 2179 | 1 | 01 1 | 1 | 6 | 240576 | NIL | | 044 | MENEKE HANS, RR2, ORILLIA, L3V 6H2 | Q | | |
| GBEE1 | STOL | UC 1 | 016 | 3 | 13 6 | 2 | 2 | 270676 | A6EA | | 15174 | NORTH COAST AIR SVCS LTD, BOX 610, PRINCE RUPERT | B | | |
| GDWK1 | STOL DK | | DK 102 | 1 | 05 1 | 1 | 6 | 190876 | NIL | | 154 | KRANE DAVID W, 2050 SHAWANAGA, MISSISSAUGA, L5H 3G5 | Q | | |
| PHU1 | SWARDALA | X 1 | X 1.1 | 1 | 02 1 | 2 | 6 | 300475 | NIL | | 045 | DOYON SIMON, CP 195, BARRAUTE, ABITIBI | Q | | |
| GSCM1 | SWARINGEN | SA226T | T247 | 3 | 30 1 | 2 | 2 | 060676 | A5SW | | 49474 | SKYCHARTER (MALTON) LTD, BOX 130, MALTON, L4T 3B5 | Q | | |
| TELI | SWARINGEN | SA26AT | T26 162 | 3 | 25 1 | 2 | 2 | 061176 | A5SW | | 49170 | HARRISON AIRWAYS, 479 BELL IRVING, VANCOUVER INTL S | B | | |
| GRA1 | SWARINGEN | SA26AT | T26 154 | 3 | 25 1 | 2 | 2 | 061076 | A5SW | | 49471 | AEROPLANE RENTAL SVC, BOX 160 MALTON PO, MISSISSAUGA | Q | | |
| HDA1 | SWARINGEN | SA26T | T26 20 | 3 | 25 1 | 2 | 1 | 110277 | A5SW | | 51473 | HAYES DANA LTD, HAYES ROAD, THOROLD | Q | | |
| RDS1 | TAYLOR | J2 | 1531 | 3 | 02 1 | 2 | 6 | 010675 | NIL | | 04460 | ELLIOT CHARLES GARTH, 2 LINE W, MEADOWVALE | Q | | |
| FPLB1 | TAYLOR | J2 | 1110 | 3 | 02 6 | 1 | 6 | 240776 | NIL | | 04564 | GARAGE BUSSIERES, 290-2 E, BOX 760, LA SARRE JOZ 2M0 | Q | | |
| UVA1 | TAYLOR MONOPLN | | EWL 1 | 1 | 01 1 | 1 | 6 | 290868 | NIL | | 041 | LEFEBVRE EARL W, 2955 WALTON AVE, PORT COQUITLAM | B | | |
| CKEL | TAYLOR MONOPLN | | 2002 | 1 | 01 1 | 1 | 6 | 240576 | NIL | | 042 | IRWIN WALTER N, 13811-135 A AVE, EDMONTON, T5L 4A1 | A | | |
| RMX1 | TAYLOR MONOPLN | | PT 1 | 1 | 01 1 | 1 | 6 | 230676 | NIL | | 042 | HAMILTON JOHN DEAN, 5-10624-103 ST, EDMONTON, T5H 2T6 | A | | |
| UAPL | TAYLOR MONOPLN | | RS1 | 1 | 01 1 | 1 | 6 | 031169 | NIL | | 332 | SCHULTZ RALPH, 9152-149 ST, EDMONTON | A | | |
| BYDI | TAYLOR MONOPLN | | 613 | 1 | 01 1 | 1 | 6 | 070973 | NIL | | 333 | SUTTON RONALD HARVEY, BOX 30, PINEMUTA | M | | |
| GWR1 | TAYLOR MONOPLN | | GWR 1 | 1 | 01 1 | 1 | 6 | 080975 | NIL | | 334 | REID GEORGE W, 10 AMBERLEY PLACE, OTTAWA, K1J 7J8 | Q | | |
| VML1 | TAYLOR MONOPLN | | ECR 3 | 1 | 01 1 | 1 | 6 | 070776 | NIL | | 334 | CANNING GRAHAM R, 1076 FRANCES STREET, LONDON | Q | | |
| YCB1 | TAYLOR MONOPLN | | UT1 89 | 1 | 01 1 | 1 | 6 | 020974 | NIL | | 334 | TIERNEY JOHN C, 125 GROSVENOR AVE S, HAMILTON | Q | | |
| RNGL | TAYLOR MONOPLN | | 0001 | 1 | 01 1 | 1 | 6 | 200674 | NIL | | 045 | RIQUX JEAN, 875 BEGIN AVE, QUEBEC | Q | | |
| BJT1 | TAYLOR MONOPLN | | ATR 1 | 1 | 01 1 | 1 | 6 | 240873 | NIL | | 336 | ROBINSON AT, 62 VETERANS AVE, SALISBURY | K | | |
| BAB1 | TAYLOR TITCH | 111E | 001 72 | 1 | 03 1 | 1 | 6 | 030873 | NIL | | 044 | BLYTON ARTHUR H, RR3, FERGUS, N1M 2W4 | Q | | |
| RDUL | TAYLORCRAFT | A | 40 | 3 | 02 1 | 2 | 6 | 190870 | NIL | | 04160 | SALE REPORTED/VENTE SIGNALEE | B | | |
| JHH1 | TAYLORCRAFT | BCS12 | 8647 | 3 | 03 6 | 2 | 1 | 190766 | A696 | | 04156 | LEPINE JOSEPH A, 239-3 AVE W, PRINCE RUPERT, V8J 1L2 | B | | |
| KNBL | TAYLORCRAFT | BCS12 | 6450 | 3 | 03 2 | 2 | 1 | 260575 | A696 | | 04158 | NELSON NELS ADOLPH, BOX 341, PARKSVILLE | B | | |
| CJJ1 | TAYLORCRAFT | BCS120 | 8635 | 3 | 03 2 | 1 | 1 | 290774 | A696 | | 04173 | LEFEVER JULIE ANN, 14753 MARINE DR, WHITE ROCK | B | | |
| IIS1 | TAYLORCRAFT | BCS120 | 8283 | 3 | 03 2 | 2 | 1 | 160667 | A696 | | 04155 | EDWARDS RALPH A, BELLA COOLA | B | | |
| HTV1 | TAYLORCRAFT | BCS120 | 8637 | 3 | 03 5 | 2 | 1 | 160177 | A696 | | 04253 | PARSONS W, 168 CEDAR RIDGE CRES SW, CALGARY, T2W 1X8 | A | | |
| HVNI | TAYLORCRAFT | BCS120 | 7216 | 3 | 03 2 | 1 | 1 | 120676 | A696 | | 04455 | KIDD COLIN, RR3, PEMBROKE | Q | | |
| MGN1 | TAYLORCRAFT | BCS120 | 6596 | 3 | 02 6 | 2 | 1 | 180173 | A696 | | 04560 | COSTANZO F, 93 DESROCHERS, LAVAL | Q | | |
| RAW1 | TAYLORCRAFT | BCS120 | 8906 | 3 | 02 1 | 2 | 6 | 081076 | NIL | | 04558 | CLICHE DORIS, ST GEDEON, CO. FRONTENAC | Q | | |
| MVA1 | TAYLORCRAFT | BCS65 | 8222 | 3 | 03 5 | 2 | 1 | 050676 | A696 | | 04160 | GRAY JOHN E, 440 CONWAY ST RR3, VICTORIA, V8X 3X1 | B | | |
| DRBL | TAYLORCRAFT | BC120 | 7704 | 3 | 03 2 | 2 | 1 | 231076 | A696 | | 04146 | HINES CECIL EDWARD, BOX 194, PORT ALBERNI, V9Y 7M7 | B | | |

| MARQUES MARCHES | CAT. AS - C-02-01-02 | TYPE | MODEL | MANUFACTURER'S NUMBER NUMERO DU CONSTRUCTEUR | COUNTRY OF MANUFACTURE PAYS DE CONSTRUCTION | GROSS WEIGHT POIDS BRUT | LAND - SEA - AIR ROUES - PLATINES - RECS | D. OR B. W. A. J. SER. OU J. ET N. | NO. OF ENGINES NOMBRE DE MOTEURS | PURPOSE DESTINE A | CERT. OF AIRW. OR FLIGHT PERMIT VALID TO CERTIFICAT DE NAVIGABILITE OU PERMIS DE VOL VALABLE JUSQU'AU | REGISTRATION CANCELLED NUMERATION ANNULEE | AIRCRAFT TYPE APPROVAL OR SPEC. TYPE D'APPROBATION OU DE SPECIFICATIONS | ENGINE MANUFACTURER CONSTRUCTION DU MOTEUR | REG. NO. NOM | OWNER'S NAME AND ADDRESS NOM ET ADRESSE DU PROPRIETAIRE | PROVINCE |
|--------------------|----------------------|-------|-------|---|--|----------------------------|---|---------------------------------------|-------------------------------------|----------------------|--|--|--|---|-----------------|--|----------|
| | | | | | | | | | | | | | | | | | |
| EJXITAYLORCRAFT | | BC12D | 9632 | | 3 02 1 | | 1 1 | 1 1 | 1 1 | 100277 | | A696 | 04173 | JACKSON GERTRUDE, BOX 733, HOUSTON, VOJ 120 | B | | |
| HSATAYLORCRAFT | | BC12D | 9396 | | 3 02 2 | | 2 1 | 1 1 | 1 1 | 100862 | | A696 | 04154 | CARR DONALD & BRYAN L, HANEY | B | | |
| HSUITAYLORCRAFT | | BC12D | 7185 | | 3 02 1 | | 2 1 | 1 1 | 1 1 | 230265 | | A696 | 04154 | GOLDEN EARS FLYING CLUB, BOX 704, NEW WESTMINSTER | B | | |
| GYIITAYLORCRAFT | | BC12D | 8010 | | 3 02 7 | | 2 1 | 1 1 | 1 1 | 110976 | | A696 | 04151 | BOWDEN BRADLEY R, BOX 4010, QUESNEL, V2J 3J2 | B | | |
| HSXITAYLORCRAFT | | BC12D | 8301 | | 3 02 1 | | 1 1 | 1 1 | 1 1 | 010476 | | A696 | 04169 | LOCKHART DAVID S, 4709 MCCONNELL, TERRACE, V8G 2G7 | B | | |
| GICITAYLORCRAFT | | BC12D | 6746 | | 3 02 6 | | 2 1 | 1 1 | 1 1 | 281176 | | A696 | 04151 | BROWN DONALD HG, BOX 245, PARKSVILLE, VOR 2S0 | B | | |
| HQUITAYLORCRAFT | | BC12D | 9871 | | 3 02 5 | | 2 1 | 1 1 | 1 1 | 180976 | | A696 | 04154 | SALE REPORTED/VENTE SIGNALEE | B | | |
| HSNITAYLORCRAFT | | BC12D | 7386 | | 3 02 1 | | 2 1 | 1 1 | 1 1 | 210666 | | A696 | 04154 | MOORE LINTON A, 1033 ODLIN ROAD, RICHMOND | B | | |
| HLFITAYLORCRAFT | | BC12D | 9162 | | 3 02 6 | | 2 1 | 1 1 | 1 1 | 200776 | | A696 | 04157 | MANGNUS CHARLES M, BOX 89, TERRACE | B | | |
| JRRITAYLORCRAFT | | BC12D | 6571 | | 3 02 1 | | 1 1 | 1 1 | 1 1 | 050376 | | A696 | 04173 | ROYLANCE JAMES RICHARD, RR1, GRAND FORKS, VOH 1H0 | B | | |
| KXJITAYLORCRAFT | | BC12D | 8875 | | 3 02 6 | | 2 1 | 1 1 | 1 1 | 080575 | | A696 | 04158 | DOUGLAS CLIFF N, ETAL, BOX 268, COURTENAY | B | | |
| KGDITAYLORCRAFT | | BC12D | 9554 | | 3 02 1 | | 2 1 | 1 1 | 1 1 | 150976 | | A696 | 04158 | PARSONS IVAN P, 5521 YUKON ST, POWELL RIVER | B | | |
| OGUITAYLORCRAFT | | BC12D | 9806 | | 3 02 1 | | 1 1 | 1 1 | 1 1 | 091176 | | A696 | 04162 | BERREY WILLIAM E, BRISCO | B | | |
| NIJITAYLORCRAFT | | BC12D | 8266 | | 3 03 2 | | 2 1 | 1 1 | 1 1 | 230576 | | A696 | 04161 | EDWARDS JOHN E, BOX 308, BELLA COOLA | B | | |
| MLNITAYLORCRAFT | | BC12D | 8665 | | 3 02 1 | | 1 1 | 1 1 | 1 1 | 110568 | | A696 | 04160 | JENKINS WILFRED, 1065 LAHAKAS N, KITIMAT | B | | |
| QFLITAYLORCRAFT | | BC12D | 7245 | | 3 02 1 | | 1 1 | 1 1 | 1 1 | 090976 | | A696 | 04169 | FOX ARTHUR GB, BOX 507, GRAND FORKS | B | | |
| PGLITAYLORCRAFT | | BC12D | 7426 | | 3 02 1 | | 1 1 | 1 1 | 1 1 | 110575 | | A696 | 04164 | MARKLE WILLIAM E, 4305 TURNER RD, PRINCE GEORGE | B | | |
| RANITAYLORCRAFT | | BC12D | 8306 | | 3 02 1 | | 1 1 | 1 1 | 1 1 | 120376 | | A696 | 04165 | MCCAULEY GM & HIRSHFIELD MD, 16877-60 AVE, SURREY | B | | |
| STNITAYLORCRAFT | | BC12D | 7277 | | 3 02 1 | | 1 1 | 1 1 | 1 1 | 191175 | | A696 | 04165 | EMBREE DONALD S, 1055 SKANA DR, DELTA, V4M 2L2 | B | | |
| RQOITAYLORCRAFT | | BC12D | 8124 | | 3 02 1 | | 1 1 | 1 1 | 1 1 | 081072 | | A696 | 04165 | BENEDICT LAHRIE E, WESTWOLD | B | | |
| SRITAYLORCRAFT | | BC12D | 9815 | | 3 02 1 | | 1 1 | 1 1 | 1 1 | 010477 | | A696 | 04166 | LESTER RICHARD G, 8321-116A ST, DELTA, V4C 5Z3 | B | | |
| UVHITAYLORCRAFT | | BC12D | 10091 | | 3 02 1 | | 1 1 | 1 1 | 1 1 | 100876 | | A696 | 04166 | WAYNE ROBERT G, 1513 MARINE CRES, COQUITLAM | B | | |
| UFALITAYLORCRAFT | | BC12D | 6902 | | 3 03 6 | | 1 1 | 1 1 | 1 1 | 260976 | | A696 | 04165 | SKIPNESS HARTLEY W, ETAL, BOX 115, HOUSTON | B | | |
| WNQITAYLORCRAFT | | BC12D | 7182 | | 3 02 1 | | 1 1 | 1 1 | 1 1 | 260472 | | A696 | 04168 | BRISSON JB, BOX 595, ELKFORD, VOH 1H0 | B | | |
| XLJITAYLORCRAFT | | BC12D | 7600 | | 3 02 1 | | 1 1 | 1 1 | 1 1 | 020576 | | A696 | 04168 | CONNOR EARLE C, BOX 54, CHEMAINUS, VOR 1K0 | B | | |
| YHEITAYLORCRAFT | | BC12D | 7632 | | 3 02 1 | | 1 1 | 1 1 | 1 1 | 110476 | | A696 | 04169 | CHILKO ENTPRS & GRANBERG RD, 153 SEYMOUR, KAMLOOPS | B | | |
| XDXITAYLORCRAFT | | BC12D | 10200 | | 3 02 1 | | 1 1 | 1 1 | 1 1 | 041276 | | A696 | 04168 | SALE REPORTED/VENTE SIGNALEE | B | | |
| FZLRITAYLORCRAFT | | BC12D | 8545 | | 3 02 1 | | 1 1 | 1 1 | 1 1 | 160876 | | A696 | 04170 | HUIR THOMAS ALEXANDER, 2004-33 ST, VERNON, V1T 5R6 | B | | |
| FIGHTAYLORCRAFT | | BC12D | 7544 | | 3 02 1 | | 2 1 | 1 1 | 1 1 | 020976 | | A696 | 04155 | NELSON DAVID, 974 OCHAKWIN CRES, PRINCE GEORGE | B | | |
| FNHFITAYLORCRAFT | | BC12D | 8824 | | 3 02 5 | | 2 1 | 1 1 | 1 1 | 150974 | | A696 | 04161 | O'SHEA CFM, BOX 18, 405-9 AVE & 3 STREET, MONTROSE | B | | |
| GHEBITAYLORCRAFT | | BC12D | 8512 | | 3 02 1 | | 1 1 | 1 1 | 1 1 | 050676 | | A696 | 04174 | THOMPSON SPENCER V, RR2, KINLOCK DR, VERNON | B | | |
| GHKWITAYLORCRAFT | | BC12D | 10338 | | 3 02 1 | | 1 1 | 1 1 | 1 1 | 190277 | | A696 | 04175 | PEARSON RONALD W, LASQUETI ISLAND | B | | |
| GHJNITAYLORCRAFT | | BC12D | 9392 | | 3 02 1 | | 1 1 | 1 1 | 1 1 | 180876 | | A696 | 04175 | SALE REPORTED/VENTE SIGNALEE | B | | |
| BJCLITAYLORCRAFT | | BC12D | 9553 | | 3 02 1 | | 1 1 | 1 1 | 1 1 | 311073 | | A696 | 04272 | PALMER LYNN Z, BOX 262, VALLEYVIEW, TOH 3N0 | A | | |
| CKLITAYLORCRAFT | | BC12D | 7850 | | 3 02 1 | | 1 1 | 1 1 | 1 1 | 250976 | | A696 | 04272 | PAYNE WILLIAM FLOYD, 10607-42 ST, EDMONTON, T6A 1T9 | A | | |
| DOKITAYLORCRAFT | | BC12D | 7696 | | 3 02 5 | | 2 1 | 1 1 | 1 1 | 201274 | | A696 | 04246 | ELLIOTT AG & DC, 2411 UXBRIDGE NW, CALGARY, T2N 3Z8 | A | | |
| DONITAYLORCRAFT | | BC12D | 7715 | | 3 02 1 | | 2 1 | 1 1 | 1 1 | 301176 | | A696 | 04246 | SPICER HERBERT I, DEWBERRY | A | | |
| ENAITAYLORCRAFT | | BC12D | 8744 | | 3 02 5 | | 2 1 | 1 1 | 1 1 | 210569 | | A696 | 04252 | CALLFAS LYNN D, 36 BIRCH DRIVE, ST ALBERT | A | | |
| DBPITAYLORCRAFT | | BC12D | 7662 | | 3 02 5 | | 2 1 | 1 1 | 1 1 | 270676 | | A696 | 04246 | LEHMANN AUGUST, 32-12108 MACLEOD TRAIL SE, CALGARY | A | | |
| ECLITAYLORCRAFT | | BC12D | 8965 | | 3 02 5 | | 2 1 | 1 1 | 1 1 | 290775 | | A696 | 04252 | WATSON DON, GENERAL DELIVERY, CALAHOO, TOG 0G0 | A | | |
| DOOITAYLORCRAFT | | BC12D | 7716 | | 3 02 1 | | 2 1 | 1 1 | 1 1 | 051065 | | A696 | 04246 | WELLS WALLY, SCANDIA, TOJ 2Z0 | A | | |
| HHMITAYLORCRAFT | | BC12D | 8168 | | 3 02 5 | | 2 1 | 1 1 | 1 1 | 190576 | | A696 | 04253 | HAMSON LAUGHLIN LEO, BOX 1002, HIGH PRAIRIE | A | | |
| JOXITAYLORCRAFT | | BC12D | 7027 | | 3 02 7 | | 2 1 | 1 1 | 1 1 | 110676 | | A696 | 04258 | REIFFENSTEIN D, 1908 MATHESON DR NE, CALGARY, T2E 5V4 | A | | |
| KOQITAYLORCRAFT | | BC12D | 8722 | | 3 02 5 | | 1 1 | 1 1 | 1 1 | 200377 | | A696 | 04258 | SMITH R & KVILL D, 11029-90 AVE, EDMONTON, T6G 1A6 | A | | |
| LJXITAYLORCRAFT | | BC12D | 8062 | | 3 02 1 | | 2 1 | 1 1 | 1 1 | 160776 | | A696 | 04259 | SALE REPORTED/VENTE SIGNALEE | A | | |
| LZUITAYLORCRAFT | | BC12D | 9655 | | 3 02 5 | | 2 1 | 1 1 | 1 1 | 310876 | | A696 | 04259 | SALE REPORTED/VENTE SIGNALEE | A | | |
| MREITAYLORCRAFT | | BC12D | 9783 | | 3 02 5 | | 1 1 | 1 1 | 1 1 | 191276 | | A696 | 04260 | HANNEMANN ARNOLD, RR2, BLUFFTON, TOC 0M0 | A | | |
| MXAITAYLORCRAFT | | BC12D | 7019 | | 3 02 6 | | 1 1 | 1 1 | 1 1 | 261076 | | A696 | 04260 | BUEHLER BEVIN J, BOX 1631, COALDALE, TOK 0L0 | A | | |

| MARQUES MARBUES CAT. AC. - CAT. D'AZER | TYPE | MOODEL MOODEL | MANUFACTURER'S NUMBER NUMERO DU CONSTRUCTEUR | COUNTRY OF MANUFACTURE PAYS DE CONSTRUCTION | GROSS WEIGHT POIDS BRUT | LANDS SEA - SU ROUS FLITES - SCS | REG. NO. - R REG. NO. - R | CERT. OF AIRW. OR FLIGHT PERMIT VALID TO | CERTIFICAT DE NAVIGABILITE OU PERMIS DE VOL VALABLE JUSQU'AU | REGISTRATION CANCELLED IMMATRICULATION ANNULEE | AIRCRAFT TYPE APPROVAL OR SPECS | ENGINE MANUFACTURER CONSTRUCTEUR DU MOTEUR | OWNER'S NAME AND ADDRESS NOM ET ADRESSE DU PROPRIETAIRE | PROVINCE |
|--|-------------|------------------|---|--|----------------------------|-------------------------------------|------------------------------|--|--|---|--|---|--|----------|
| MVW1 | TAYLORCRAFT | BC12D | 8814 | 3 | 02 | 1 | 1 | 1 | 1 | 281175 | A696 | 04260 | RODIER JOSEPH A, BOX 308, FALHER, TOH 1M0 | A |
| OVQ1 | TAYLORCRAFT | BC12D | 9511 | 3 | 02 | 1 | 1 | 1 | 1 | 170776 | A696 | 04262 | TOEWS RAYMOND, MEDLEY, TOA 2M0 | A |
| RPM1 | TAYLORCRAFT | BC12D | 8939 | 3 | 02 | 5 | | 1 | 1 | 220177 | A696 | 04264 | COOMBS DEAN, BOX 613, TABER, TOK 2G0 | A |
| UUI1 | TAYLORCRAFT | BC12D | 9146 | 3 | 02 | 5 | | 1 | 1 | 160572 | A696 | 04266 | MAGILL A C, BOX 506, HIGH PRAIRIE | A |
| UNQ1 | TAYLORCRAFT | BC12D | 8103 | 3 | 02 | 1 | 1 | 1 | 1 | 121175 | A696 | 04267 | KEARNEY JOHN, BOX 582, OLDS | A |
| VCO1 | TAYLORCRAFT | BC12D | 7181 | 3 | 02 | 5 | | 1 | 1 | 050776 | A696 | 04267 | KASHUBA GEORGE N, BOX 1687, DRUMHELLER, TOJ OYO | A |
| FEST1 | TAYLORCRAFT | BC12D | 7232 | 3 | 02 | 1 | 1 | 1 | 1 | 150776 | A696 | 04272 | JACOBSON AIRWAYS LTD, BOX 1313, CAMROSE | A |
| FPFZ1 | TAYLORCRAFT | BC12D | 8388 | 3 | 02 | 5 | 2 | 1 | 1 | 080476 | A696 | 04263 | DERKSEN STEVEN, BOX 1944, EDSON | A |
| EJW1 | TAYLORCRAFT | BC12D | 7097 | 3 | 02 | 1 | 1 | 1 | 1 | 230675 | A696 | 04273 | DLSON LG, STE 2 928-102 AVE, DAWSON CREEK, VIG 2B7 | B |
| BTP1 | TAYLORCRAFT | BC12D | 6606 | 3 | 03 | 7 | 2 | 1 | 1 | 120973 | A696 | 04245 | WALSH LORNE M, SNOWDRIFT, XOE 1A0 | T |
| KIUI | TAYLORCRAFT | BC12D | 9020 | 3 | 02 | 5 | 1 | 1 | 1 | 160776 | A696 | 04258 | MILLIGEN JAMES IAN, BOX 1497, YELLOWKNIFE | T |
| OXK1 | TAYLORCRAFT | BC12D | 9624 | 3 | 03 | 6 | 1 | 1 | 1 | 260576 | A696 | 04263 | CORCORAN JOE W, BOX 35, WATSON LAKE, YOA 1C0 | Y |
| RZAI | TAYLORCRAFT | BC12D | 8317 | 3 | 02 | 1 | 1 | 1 | 1 | 271076 | A696 | 04265 | BUSSEY EDWIN, ELSA | Y |
| GHJQ1 | TAYLORCRAFT | BC12D | 8332 | 3 | 02 | 1 | 1 | 1 | 1 | 180976 | A696 | 04274 | MASON-WOOD SIMON J, BOX 34, MAYO, YOB 1M0 | Y |
| DBY1 | TAYLORCRAFT | BC12D | 7695 | 3 | 02 | 5 | 2 | 1 | 1 | 281175 | A696 | 04346 | STINSON JERRY J, RR1, ROBLIN, ROL 1P0 | M |
| DDZ1 | TAYLORCRAFT | BC12D | 8436 | 3 | 02 | 1 | 1 | 1 | 1 | 101176 | A696 | 04374 | WARKENTINE JOHN, BOX 159, MORDEN, ROG 1J0 | M |
| IWS1 | TAYLORCRAFT | BC12D | 9435 | 3 | 02 | 5 | 1 | 1 | 1 | 290973 | A696 | 04360 | GEISLER DUNCAN, ASHERN | M |
| JVFI | TAYLORCRAFT | BC12D | 8428 | 3 | 02 | 5 | 2 | 1 | 1 | 140576 | A696 | 04357 | MORRISH HT, DUGALD, ROE OKO | M |
| IEHI | TAYLORCRAFT | BC12D | 8748 | 3 | 02 | 5 | 2 | 1 | 1 | 030576 | A696 | 04355 | SALE REPORTED/VENTE SIGNALEE | M |
| LOHI | TAYLORCRAFT | BC12D | 8487 | 3 | 02 | 1 | 1 | 1 | 1 | 110876 | A696 | 04373 | GRENKOW RICK, 320 BROADWAY ST, DELORATINE, ROM 0M0 | M |
| KVXI | TAYLORCRAFT | BC12D | 10312 | 3 | 02 | 5 | 2 | 1 | 1 | 071275 | A696 | 04358 | NEUDORF ABE, GEN DEL, EDWIN, ROH OGO | M |
| KRRI | TAYLORCRAFT | BC12D | 9743 | 3 | 02 | 7 | 1 | 1 | 1 | 071076 | A696 | 04358 | LACROIX GENE, BOX 155, POPLAR POINT, ROH OZO | M |
| NUR1 | TAYLORCRAFT | BC12D | 9837 | 3 | 02 | 1 | 2 | 1 | 1 | 271071 | A696 | 04361 | SEWARD ROBERT, MANITOU | M |
| NCJ1 | TAYLORCRAFT | BC12D | 10448 | 3 | 02 | 5 | 1 | 1 | 1 | 230776 | A696 | 04361 | ROCH PHILIP D, 314 REGAL AVE, WINNIPEG, R2M 0P5 | M |
| MV11 | TAYLORCRAFT | BC12D | 9371 | 3 | 02 | 7 | 1 | 1 | 1 | 230876 | A696 | 04360 | JOHANNSON KRISTJAN R, BOX 509, PINE FALLS, ROZ 1M0 | M |
| NCX1 | TAYLORCRAFT | BC12D | 6883 | 3 | 02 | 5 | 1 | 1 | 1 | 120576 | A696 | 04361 | TOEWS J R, BOX 1065, MORDEN | M |
| OLRI | TAYLORCRAFT | BC12D | 9809 | 3 | 03 | 6 | 2 | 1 | 2 | 060776 | A696 | 04362 | GEM AIR LTD, BOX 10 GRP 28 RR1, WINNIPEG, R3C 2E4 | M |
| OMQ1 | TAYLORCRAFT | BC12D | 7279 | 3 | 02 | 5 | 2 | 1 | 1 | 301275 | A696 | 04362 | KLIPPENSTEIN GB, BOX 533, ALTONA, ROG 0B0 | M |
| PJFI | TAYLORCRAFT | BC12D | 8528 | 3 | 02 | 5 | 2 | 1 | 1 | 041176 | A696 | 04363 | KLINCK RG, 154 POLSON AVE, WINNIPEG, R2M 0M4 | M |
| SFAL | TAYLORCRAFT | BC12D | 9223 | 3 | 02 | 1 | 1 | 1 | 1 | 070775 | A696 | 04365 | CARLEY JOHN W, BOX 277, CARMAN, ROG OJ0 | M |
| UURI | TAYLORCRAFT | BC12D | 9552 | 3 | 02 | 1 | 1 | 1 | 1 | 030670 | A696 | 04366 | LODGE NICHOLAS C, 1974 ALEXANDER, WINNIPEG, R2R 0H2 | M |
| SWX1 | TAYLORCRAFT | BC12D | 8746 | 3 | 02 | 1 | 1 | 1 | 1 | 240676 | A696 | 04365 | ENNIS FRANKLIN R, BOX 183, TREHERNE | M |
| XWAL | TAYLORCRAFT | BC12D | 12028 | 3 | 03 | 1 | 1 | 1 | 1 | 051276 | A696 | 04368 | HOUGHTON RON, BOX 524, STONEWELL | M |
| FZFE1 | TAYLORCRAFT | BC12D | 8711 | 3 | 02 | 1 | 1 | 1 | 1 | 150976 | A696 | 04371 | GRANBERG GEORGE, LUNDAR, ROC 1Y0 | M |
| FIXCL | TAYLORCRAFT | BC12D | 6828 | 3 | 02 | 5 | 2 | 1 | 1 | 231076 | A696 | 04356 | BACKMAN HARALDUR & ADELINE, BOX 21, LUNDAR, ROC 1Y0 | M |
| GCYO1 | TAYLORCRAFT | BC12D | 7010 | 3 | 02 | 1 | 1 | 1 | 1 | 250376 | A696 | 04375 | PETERS NORMAN, 240 RIVERSIDE DR, THOMPSON, R8N 0X2 | M |
| GCKY1 | TAYLORCRAFT | BC12D | 8705 | 3 | 02 | 1 | 1 | 1 | 1 | 301276 | A696 | 04374 | BENNETT HOWARD E, BOX 70, CARMAN, ROG OJ0 | M |
| KVCL | TAYLORCRAFT | BC12D | 9638 | 3 | 02 | 5 | 1 | 1 | 1 | 210573 | A696 | 04358 | OLSON CARL HJ, BOX 274, DRYDEN | O |
| QXLI | TAYLORCRAFT | BC12D | 6473 | 3 | 02 | 7 | 1 | 1 | 1 | 220776 | A696 | 04371 | SCHANTZ IRWIN, BOX 315, RED LAKE | O |
| CNOL | TAYLORCRAFT | BC12D | 8500 | 3 | 02 | 1 | 1 | 1 | 1 | 211076 | A696 | 04372 | KROUPA P, ETAL, BOX 1431 1110 ARCOLA ST, ESTERHAZY | S |
| CUUI | TAYLORCRAFT | BC12D | 9889 | 3 | 02 | 1 | 1 | 1 | 1 | 150576 | A696 | 04372 | WILSON CE, ETAL, C/O 222 DUNCAN RD, ESTEVAN S4A 0A2 | S |
| IXWI | TAYLORCRAFT | BC12D | 7455 | 3 | 02 | 5 | 2 | 1 | 1 | 240474 | A696 | 04356 | DEARBORN BRUCE E, RICHARD, SOH 2P0 | S |
| JNMI | TAYLORCRAFT | BC12D | 9062 | 3 | 02 | 1 | 2 | 1 | 1 | 040876 | A696 | 04360 | DIETRICK VIRGIL W, LEROY, SOK 2P0 | S |
| IIRI | TAYLORCRAFT | BC12D | 6601 | 3 | 02 | 1 | 1 | 1 | 1 | 130376 | A696 | 04374 | WESTMAN STANLEY O, BOX 76, WHITE FOX, SOJ 3B0 | S |
| LNGL | TAYLORCRAFT | BC12D | 7971 | 3 | 02 | 5 | 2 | 1 | 1 | 240976 | A696 | 04359 | SIGGELKOW D W, GENERAL DELIVERY, WEYBURN | S |
| KYMI | TAYLORCRAFT | BC12D | 9882 | 3 | 02 | 5 | 2 | 1 | 1 | 290377 | A696 | 04360 | SCHOONOVER LT, BOX 25, RIDGEDALE, SOE 1L0 | S |
| KIVI | TAYLORCRAFT | BC12D | 7502 | 3 | 02 | 5 | 2 | 1 | 1 | 100477 | A696 | 04358 | SEBASTIEN ALBERT F, 346 RETALLACK ST, REGINA, S4R 3N2 | S |
| NKFL | TAYLORCRAFT | BC12D | 7424 | 3 | 02 | 5 | 1 | 1 | 1 | 220574 | A696 | 04360 | FOURNIER ELECTRIC, CONNELL CREEK | S |

| MARKING ALPHABET | TYPE | MODEL | MANUFACTURER'S NUMBER | WINDING BY CONSTRUCTOR | COUNTRY OF MANUFACTURE | PLACE OF CONSTRUCTION | GROSS WEIGHT | LAND - SEA - AIR | D. OR S. R. N. | A. OR S. R. N. | NO. OF ENGINES | TYPE OF ENGINES | CERT. OF AIRW. OR HEIGHT PERMIT VALID TO | REGISTRATION CANCELLED | AIRFRAME TYPE APPROVAL OR SPEC. | OWNER'S NAME AND ADDRESS | | PROVINCE |
|---------------------|-------------|-------|-----------------------|------------------------|------------------------|-----------------------|--------------|------------------|----------------|----------------|----------------|-----------------|--|------------------------|---------------------------------|--|------------------------|----------|
| | | | | | | | | | | | | | | | | CERTIFICATE OF NAVIGABILITY OR PERMIT OF VOYAGE VALABLE JUSQU'AU | REGISTRATION CANCELLED | |
| MRF1 | TAYLORCRAFT | BC12D | 10569 | | | | 3 02 | 1 2 | 1 1 | 1 1 | 1 1 | 160476 | | A696 | 04360 | WILDA FRED & VEJDELEK ERNEST, BALCARRES | S | |
| NHU1 | TAYLORCRAFT | BC12D | 8197 | | | | 3 02 | 1 2 | 1 1 | 1 1 | 071276 | | | A696 | 04361 | ERNST VEM, BOX 854, NIPAWIN, SOE 1E0 | S | |
| NP01 | TAYLORCRAFT | BC12D | 10501 | | | | 3 02 | 1 2 | 1 1 | 1 1 | 201172 | | | A696 | 04361 | LOVELACE ATLEY R, PILOT BUTTE | S | |
| OLA1 | TAYLORCRAFT | BC12D | 9247 | | | | 3 02 | 5 2 | 1 1 | 1 1 | 070574 | | | A696 | 04362 | ZELINSKI GUSTAV & GREGORY, BOX 35, WISHART, SOA 4R0 | S | |
| MVV1 | TAYLORCRAFT | BC12D | 7330 | | | | 3 02 | 5 1 | 1 1 | 1 1 | 140277 | | | A696 | 04361 | KOLSKOG L, 11 PONDEROSA TRAILER CRT, SWIFT CURRENT | S | |
| NKN1 | TAYLORCRAFT | BC12D | 9084 | | | | 3 02 | 5 2 | 1 1 | 1 1 | 021063 | | | A696 | 04361 | LEGEBOKOFF JOHN F, 72A CIRCLEBROOKE, YORKTON, S3N 2S1 | S | |
| PYW1 | TAYLORCRAFT | BC12D | 8723 | | | | 3 02 | 1 2 | 1 1 | 1 1 | 281276 | | | A696 | 04364 | LEFEBVRE JL, 233-25 ST BOX 1183, HUMBOLDT, SOK 2A0 | S | |
| RMA1 | TAYLORCRAFT | BC12D | 7536 | | | | 3 02 | 1 2 | 1 1 | 1 1 | 020676 | | | A696 | 04364 | SALE REPORTED/VENTE SIGNALEE | S | |
| RPV1 | TAYLORCRAFT | BC12D | 9884 | | | | 3 02 | 5 1 | 1 1 | 1 1 | 121276 | | | A696 | 04364 | FOURNIER L J, CONNELL CREEK | S | |
| RLQ1 | TAYLORCRAFT | BC12D | 6824 | | | | 3 02 | 6 1 | 1 1 | 1 1 | 200676 | | | A696 | 04364 | BUGYI MIKE L, BOX 44, WISHART, SOA 4R0 | S | |
| TZA1 | TAYLORCRAFT | BC12D | 8864 | | | | 3 02 | 1 1 | 1 1 | 1 1 | 050976 | | | A696 | 04369 | JONES DAVID, BOX 1473, NIPAWIN, SOE 1E0 | S | |
| XJL1 | TAYLORCRAFT | BC12D | 8867 | | | | 3 02 | 1 1 | 1 1 | 1 1 | 190775 | | | A696 | 04368 | MURRAY VICTOR J, BOX 190, PUNNICHY | S | |
| XXZ1 | TAYLORCRAFT | BC12D | 7101 | | | | 3 02 | 1 1 | 1 1 | 1 1 | 220976 | | | A696 | 04368 | BRADSHAW LTD FM, BOX 220, CARROT RIVER, SOE 0L0 | S | |
| XJQ1 | TAYLORCRAFT | BC12D | 8378 | | | | 3 02 | 1 1 | 1 1 | 1 1 | 271275 | | | A696 | 04368 | BARTOLF GH & PEET RE, BOX 12, OXBOW, SOC 2B0 | S | |
| FHIG1 | TAYLORCRAFT | BC12D | 9046 | | | | 3 02 | 5 1 | 1 1 | 1 1 | 030976 | | | A696 | 04353 | PAUL ALLEN M, 1300 ATHOL ST, REGINA, S4T 3C5 | S | |
| GECF1 | TAYLORCRAFT | BC12D | 8382 | | | | 3 02 | 1 1 | 1 1 | 1 1 | 160876 | | | A696 | 04375 | NUTBROWN HELEN, 6 WEBB CRESCENT, SASKATOON, S7H 3L4 | S | |
| BLU1 | TAYLORCRAFT | BC12D | 8874 | | | | 3 02 | 1 1 | 1 1 | 1 1 | 030176 | | | A696 | 04472 | LAIDMAN K A, 25 WOODYCREST DR, GUELPH | O | |
| DEPL1 | TAYLORCRAFT | BC12D | 8886 | | | | 3 02 | 1 1 | 1 1 | 1 1 | 260776 | | | A696 | 04473 | MAGUDA EDWARD JOSEPH, BOX 382, TIMMINS, P4N 7E3 | O | |
| DEZ1 | TAYLORCRAFT | BC12D | 7730 | | | | 3 02 | 5 1 | 1 1 | 1 1 | 100774 | | | A696 | 04446 | JORDAN WILLIAM, KERWOOD | O | |
| DJD1 | TAYLORCRAFT | BC12D | 6846 | | | | 3 03 | 7 1 | 1 1 | 1 1 | 210673 | | | A696 | 04472 | FISHER WJ, ETAL, 135 MAIN ST WEST, GRIMSBY | O | |
| DBS1 | TAYLORCRAFT | BC12D | 7685 | | | | 3 02 | 1 1 | 1 1 | 1 1 | 120365 | | | A696 | 04446 | LICENCE STEVEN F, 1276 NOTTINGHILL AVE, OTTAWA | O | |
| HVAL1 | TAYLORCRAFT | BC12D | 8971 | | | | 3 02 | 7 2 | 1 1 | 1 1 | 291064 | | | A696 | 04454 | SALE REPORTED/VENTE SIGNALEE | O | |
| GYB1 | TAYLORCRAFT | BC12D | 10539 | | | | 3 03 | 1 2 | 1 1 | 1 1 | 240776 | | | A696 | 04451 | SIBBITT ROSS, OPAS SIBBITT SERVICES, HANOVER | O | |
| HOBL1 | TAYLORCRAFT | BC12D | 8014 | | | | 3 02 | 5 2 | 1 1 | 1 1 | 290774 | | | A696 | 04454 | HAWKINS FH & KELLY HM, 819 LYON ST S, OTTAWA, K1S 4A20 | O | |
| GUP1 | TAYLORCRAFT | BC12D | 2 13101 | | | | 3 02 | 5 2 | 1 1 | 1 1 | 180277 | | | A696 | 04451 | STAPLEY DOUGLAS, CAMPBELLFORD | O | |
| JKN1 | TAYLORCRAFT | BC12D | 10075 | | | | 3 02 | 5 2 | 1 1 | 1 1 | 280274 | | | A696 | 04457 | BELFRY DONALD E, 661 DOVERCOURT AVE, OTTAWA, K2A 0W2 | O | |
| JGOL1 | TAYLORCRAFT | BC12D | 9385 | | | | 3 02 | 1 1 | 1 1 | 1 1 | 051076 | | | A696 | 04456 | BAKER JOHN, 1-1970 KEELE ST, TORONTO, M6M 3Y1 | O | |
| HXEL1 | TAYLORCRAFT | BC12D | 7445 | | | | 3 02 | 5 2 | 1 1 | 1 1 | 080776 | | | A696 | 04455 | SAUNDERS PR & WESTLAKE JE, 8 GRAHAM RD, TRENTON | O | |
| IGBL1 | TAYLORCRAFT | BC12D | 6996 | | | | 3 02 | 5 1 | 1 1 | 1 1 | 20776 | | | A696 | 04455 | WARD MAXWELL T, 170 LINWELL RD, ST CATHARINES | O | |
| LGH1 | TAYLORCRAFT | BC12D | 7378 | | | | 3 02 | 1 1 | 1 1 | 1 1 | 061175 | | | A696 | 04459 | BELL DONALD E, RR1, EXETER, NOM 1S0 | O | |
| KFG1 | TAYLORCRAFT | BC12D | 6608 | | | | 3 02 | 5 2 | 1 1 | 1 1 | 230476 | | | A696 | 04457 | SCOTT CW, 6 ALEXANDRA RD E, CRYSTAL BEACH, LOS 1B0 | O | |
| KVD1 | TAYLORCRAFT | BC12D | 9491 | | | | 3 03 | 7 2 | 1 1 | 1 1 | 201075 | | | A696 | 04458 | BADD HOLDING CO, 2955 BANCROFT DR, SUDBURY, P3B 1T8 | O | |
| KZUL1 | TAYLORCRAFT | BC12D | 9628 | | | | 3 02 | 5 1 | 1 1 | 1 1 | 221076 | | | A696 | 04458 | COLLISON GILES C, 40 CAMBRIDGE ST N, LINDSAY | O | |
| MTE1 | TAYLORCRAFT | BC12D | 9327 | | | | 3 02 | 5 1 | 1 1 | 1 1 | 051068 | | | A696 | 04460 | PLAMONDON ELIE, 143 GILES ST, LONDON | O | |
| NMM1 | TAYLORCRAFT | BC12D | 8419 | | | | 3 02 | 1 2 | 1 1 | 1 1 | 140576 | | | A696 | 04461 | RATCLIFFE ROBERT G, RR1, ST MARY'S | O | |
| NGL1 | TAYLORCRAFT | BC12D | 7433 | | | | 3 02 | 1 1 | 1 1 | 1 1 | 290776 | | | A696 | 04461 | WALLACE LAVERNE, RR2, STAFFA | O | |
| MNW1 | TAYLORCRAFT | BC12D | 6430 | | | | 3 02 | 1 2 | 1 1 | 1 1 | 011076 | | | A696 | 04460 | INGRAM ALEX, 117 PINE ST, WHITBY, LIN 3X1 | O | |
| MNR1 | TAYLORCRAFT | BC12D | 7659 | | | | 3 02 | 1 2 | 1 1 | 1 1 | 110774 | | | A696 | 04460 | JANOWSKI HENRY, 2-97 MAIN ST N, MARKHAM | O | |
| MGT1 | TAYLORCRAFT | BC12D | 8613 | | | | 3 02 | 1 1 | 1 1 | 1 1 | 090776 | | | A696 | 04460 | SCAGNETTI ALBERT, ETAL, 58 ORANGE ST, ORANGEVILLE | O | |
| NCK1 | TAYLORCRAFT | BC12D | 8568 | | | | 3 02 | 7 1 | 1 1 | 1 1 | 220976 | | | A696 | 04461 | WRIGHT WARREN R, C/O A GILCHRIST, RR6, ORILLIA | O | |
| MVN1 | TAYLORCRAFT | BC12D | 9025 | | | | 3 02 | 1 2 | 1 1 | 1 1 | 170477 | | | A696 | 04460 | MANSFIELD DOUGLAS, RR1, COPPER CLIFF, POM 1N0 | O | |
| PUL1 | TAYLORCRAFT | BC12D | 7548 | | | | 3 02 | 5 1 | 1 1 | 1 1 | 280576 | | | A696 | 04464 | BOWSER GEORGE C, 232 CAMERON AVE, WILLOWDALE, M2N 1E70 | O | |
| PRP1 | TAYLORCRAFT | BC12D | 7923 | | | | 3 02 | 1 1 | 1 1 | 1 1 | 220676 | | | A696 | 04464 | FRY FGH, 39 AIRDRIVE ROAD, TORONTO, M4G 1L8 | O | |
| PRE1 | TAYLORCRAFT | BC12D | 9629 | | | | 3 02 | 1 1 | 1 1 | 1 1 | 030469 | | | A696 | 04463 | GREENING R, 4034 MISSISSAUGA RD, RR1, STREETSVILLE | O | |
| PNJ1 | TAYLORCRAFT | BC12D | 9484 | | | | 3 02 | 5 2 | 1 1 | 1 1 | 021072 | | | A696 | 04463 | FITZGERALD LLOYD D, 10 REBECCA ST, OAKVILLE | O | |
| PFK1 | TAYLORCRAFT | BC12D | 9782 | | | | 3 02 | 7 2 | 1 1 | 1 1 | 170377 | | | A696 | 04463 | STEED BRIAN, BOX 401, HAWA, POS 1K0 | O | |
| QQS1 | TAYLORCRAFT | BC12D | 8406 | | | | 3 02 | 1 1 | 1 1 | 1 1 | 180876 | | | A696 | 04471 | LITCHFIELD DENNIS J, 655 WALLACE AVE, WINDSOR | O | |
| SUC1 | TAYLORCRAFT | BC12D | 8954 | | | | 3 02 | 1 1 | 1 1 | 1 1 | 221175 | | | A696 | 04465 | STOREY RANDELL G, 349 DAVES RD, TORONTO, M4B 2E2 | O | |

| MARKINGS MARQUE | TYPE | MODEL | MANUFACTURER'S NUMBER NUMERO DU CONSTRUCTEUR | COUNTRY OF MANUFACTURE PAYS DE CONSTRUCTION | GROSS WEIGHT POIDS BRUT | LAND * SEA * AIR ROUES * VITOURS * SEES D. OR. D. R. N. J. SIZE OR J. P. A | NO OF ENGINES MISE DE MOTEURS | CERT. OF AIRW. OR FLIGHT PERMIT VALID TO | CERTIFICAT DE NAVIGABILITE DU PLANS DE VOT VALABLE JUSQU'AU | REGISTRATION CANCELLED IMMATRICULATION ANNULEE | AIRCRAFT TYPE APPROVAL OR SPEC. | TYPE D'APPROBATION OU DE SPECIFICATIONS | ENGINE MANUFACTURER CONSTRUCTEUR DU MOTEUR | YEAR IMPORTED ANNEE D'IMPORTATION | OWNER'S NAME AND ADDRESS NOM ET ADRESSE DU PROPRIETAIRE | PROVINCE |
|--------------------|-------------|-------|---|--|----------------------------|---|----------------------------------|--|---|---|--|--|---|--------------------------------------|--|----------|
| | | | | | | | | | | | | | | | | |
| RHY1 | TAYLORCRAFT | BC12D | 8147 | 3 | 02 | 1 | 1 | 1 | 100274 | | A696 | 04465 | SALE REPORTED/VENTE SIGNALEE | Q | | |
| SJZ1 | TAYLORCRAFT | BC12D | 6411 | 3 | 02 | 1 | 1 | 1 | 180876 | | A696 | 04469 | ROLFE DEREK, RR1, HALIBURTON, KOM 150 | Q | | |
| REJ1 | TAYLORCRAFT | BC12D | 438 | 3 | 02 | 1 | 1 | 6 | 110976 | | NIL | 04463 | GILL JOSEPH H, 135 VISTA DR, MISSISSAUGA, L5M 1W2 | Q | | |
| RAU1 | TAYLORCRAFT | BC12D | 8673 | 3 | 02 | 1 | 2 | 6 | 120469 | | NIL | 04455 | WILLIAMS ALEX L & LAUREL, DEMORESTVILLE, KOK 1W0 | Q | | |
| SUK1 | TAYLORCRAFT | BC12D | 7495 | 3 | 02 | 1 | 1 | 1 | 110776 | | A696 | 04468 | MCGREGOR KEN, 1721 RUTHERGLEN CLOSE, SARNIA | Q | | |
| STL1 | TAYLORCRAFT | BC12D | 9219 | 3 | 02 | 5 | 1 | 1 | 290376 | | A696 | 04465 | BECKETT CLARENCE E, 23 WIBER ST, SAULT STE MARIE | Q | | |
| RYU1 | TAYLORCRAFT | BC12D | 9912 | 3 | 02 | 5 | 1 | 1 | 120576 | | A696 | 04464 | SMITH HAROLD, 1524 TROTWOOD AVE, PORT CREDIT | Q | | |
| URL1 | TAYLORCRAFT | BC12D | 8880 | 3 | 02 | 1 | 1 | 1 | 200874 | | A696 | 04466 | PHORSON FRANK H, 127 BANNER LANE, KING CITY | Q | | |
| U8L1 | TAYLORCRAFT | BC12D | 7503 | 3 | 02 | 1 | 1 | 1 | 291273 | | A696 | 04467 | CHAMPLAIN FLYING CLUB, BOX 33, RENFREW, K7V 4A2 | Q | | |
| UXJ1 | TAYLORCRAFT | BC12D | 8629 | 3 | 02 | 1 | 1 | 1 | 250873 | | A696 | 04466 | SZABO ARPAD, 5691 ROBINSON ST, NIAGARA FALLS | Q | | |
| WHR1 | TAYLORCRAFT | BC12D | 9443 | 3 | 03 | 2 | 1 | 1 | 120272 | | A696 | 04468 | KONDRAT NICK, 11 LARWOOD BLVD, SCARBOROUGH | Q | | |
| WIK1 | TAYLORCRAFT | BC12D | 9730 | 3 | 02 | 1 | 1 | 1 | 061074 | | A696 | 04467 | MDRYTO WALTER, ETAL, 360 SUNNYSIDE AVE, TORONTO | Q | | |
| FCR1 | TAYLORCRAFT | BC12D | 7937 | 3 | 02 | 1 | 1 | 1 | 090776 | | A696 | 04474 | FRAGASSI GABRIEL, 107 HELLEN, BOX 1465, S-PORCUPINE | Q | | |
| ZYG1 | TAYLORCRAFT | BC12D | 8414 | 3 | 02 | 1 | 1 | 1 | 200476 | | A696 | 04471 | PODBURG WILLIAM DAVID, RR1, ST MARYS, NOM 2V0 | Q | | |
| ZYY1 | TAYLORCRAFT | BC12D | 8728 | 3 | 03 | 1 | 1 | 1 | 250876 | | A696 | 04471 | SUTHERLAND JAMES E, RR2, DOUGLAS, KOJ 150 | Q | | |
| FAED1 | TAYLORCRAFT | BC12D | 7422 | 3 | 03 | 5 | 1 | 1 | 211276 | | A696 | 04469 | ROBINSON MANITOULIN LTD WM, 23 PHIPPS ST, GORE BAY | Q | | |
| FMG01 | TAYLORCRAFT | BC12D | 8587 | 3 | 02 | 1 | 1 | 1 | 220276 | | A696 | 04460 | CAMERON CECIL A, RR1, MOUNT FOREST, NOG 2L0 | Q | | |
| FWFU1 | TAYLORCRAFT | BC12D | 8254 | 3 | 02 | 1 | 1 | 1 | 050476 | | A696 | 04467 | BLACKWELL ALEX, RR3, ILBERTON, NOM 2A0 | Q | | |
| GGJN1 | TAYLORCRAFT | BC12D | 7672 | 3 | 02 | 1 | 1 | 1 | 260676 | | A696 | 04475 | COMTOIS ERNEST, 118 QUEEN ST, TIMMINS | Q | | |
| GOTH1 | TAYLORCRAFT | BC12D | 9330 | 3 | 02 | 1 | 1 | 1 | 301176 | | A696 | 04474 | WEIRMEIR RICHARD H, RR3, ELMWOOD, NOG 150 | Q | | |
| GOUG1 | TAYLORCRAFT | BC12D | 8272 | 3 | 03 | 6 | 1 | 1 | 140676 | | A696 | 04474 | HAUGHTON R FRED, RR1, JASPER, KOG 1G0 | Q | | |
| GNCU1 | TAYLORCRAFT | BC12D | 8396 | 3 | 02 | 1 | 1 | 1 | 201176 | | A696 | 04475 | MAGEAU GORDON, 487 REA ST N, TIMMINS | Q | | |
| GNEI1 | TAYLORCRAFT | BC12D | 9945 | 3 | 02 | 1 | 1 | 1 | 071276 | | A696 | 04474 | HARRISON IRVIN, 241 ELIZABETH ST, CHATHAM N7L 2Y6 | Q | | |
| AEV1 | TAYLORCRAFT | BC12D | 8996 | 3 | 02 | 1 | 1 | 1 | 161176 | | A696 | 04569 | GAUVREAU GILLES, 4-715 PICHE, TERREBONNE | Q | | |
| DWH1 | TAYLORCRAFT | BC12D | 10131 | 3 | 02 | 1 | 1 | 1 | 060874 | | A696 | 04570 | SALE REPORTED/VENTE SIGNALEE | Q | | |
| HXJ1 | TAYLORCRAFT | BC12D | 7893 | 3 | 02 | 5 | 2 | 1 | 280674 | | A696 | 04556 | SALE REPORTED/VENTE SIGNALEE | Q | | |
| JMB1 | TAYLORCRAFT | BC12D | 8033 | 3 | 02 | 5 | 2 | 1 | 220775 | | A696 | 04557 | SALE REPORTED/VENTE SIGNALEE | Q | | |
| JNPL1 | TAYLORCRAFT | BC12D | 9617 | 3 | 02 | 7 | 2 | 1 | 180976 | | A696 | 04559 | LAFLAMME A, RANG DE LA MONTAGNE, ST-ANSELME, GOR 2N0 | Q | | |
| LNTQ1 | TAYLORCRAFT | BC12D | 9072 | 3 | 02 | 7 | 2 | 1 | 250564 | | A696 | 04559 | BASTIEN JACQUES, ST JOVITE | Q | | |
| MTQ1 | TAYLORCRAFT | BC12D | 6592 | 3 | 02 | 5 | 2 | 1 | 220876 | | A696 | 04560 | LAFLEUR G & HUOT P, 580 LAVIOLETTE, MONT-LAURIER | Q | | |
| NHV1 | TAYLORCRAFT | BC12D | 10523 | 3 | 03 | 5 | 1 | 1 | 180976 | | A696 | 04567 | BOURASSA MAURICE J, 4833 BELANGER, ST-FRANCOIS, LAVAL | Q | | |
| POJ1 | TAYLORCRAFT | BC12D | 8274 | 3 | 02 | 1 | 1 | 1 | 111176 | | A696 | 04572 | DESJARDINS RAYMOND, ST-PIERRE BAPTISTE, MEGANTIC | Q | | |
| RSUL1 | TAYLORCRAFT | BC12D | 9795 | 3 | 02 | 1 | 1 | 1 | 170974 | | A696 | 04569 | BEAUPRE JEAN, 106-1 AVE E, LA SARRE | Q | | |
| RJW1 | TAYLORCRAFT | BC12D | 9405 | 3 | 02 | 5 | 1 | 1 | 070974 | | A696 | 04564 | DESJARDINS WILFRID, RR2, ST MARCEL, CTE RICHELIEU | Q | | |
| RDO1 | TAYLORCRAFT | BC12D | 9193 | 3 | 02 | 5 | 2 | 1 | 150176 | | NIL | 04560 | ST-PIERRE JEAN GUY, 506 BARRAUTE, ABITIBI, JOY 1A0 | Q | | |
| YBB1 | TAYLORCRAFT | BC12D | 8725 | 3 | 02 | 1 | 1 | 1 | 050975 | | A696 | 04570 | ST-PIERRE GILLES, 65A ROUTE 45 EST, LA SARRE, ABITIBI | Q | | |
| XHW1 | TAYLORCRAFT | BC12D | 7199 | 3 | 02 | 1 | 1 | 1 | 141275 | | A696 | 04568 | LANGLOIS ROSAIRE, 1180 LOUIS JOLIETTE, LAVAL | Q | | |
| YWZ1 | TAYLORCRAFT | BC12D | 6777 | 3 | 02 | 1 | 1 | 1 | 280676 | | A696 | 04569 | BELANGER MARTIAL, 305 BOUL LABELLE, VILLE DE LAVAL | Q | | |
| FOFT1 | TAYLORCRAFT | BC12D | 7526 | 3 | 02 | 5 | 2 | 1 | 050177 | | A696 | 04562 | COUTURE J & MAGNY JG, CP 87, FALARDEAU, GOV 1C0 | Q | | |
| FHWB1 | TAYLORCRAFT | BC12D | 7629 | 3 | 02 | 5 | 2 | 1 | 170676 | | A696 | 04559 | LARUE YVES, 945 LAMBERT, LAVAL | Q | | |
| GAXS1 | TAYLORCRAFT | BC12D | 7025 | 3 | 02 | 1 | 1 | 1 | 060576 | | A696 | 04575 | LAPIERRE GILLES, 435 AVE DU PARC, LA SARRE | Q | | |
| GKS1 | TAYLORCRAFT | BC12D | 8425 | 3 | 02 | 1 | 2 | 1 | 051074 | | A696 | 04652 | HISCOCK DELL, RR2, PLASTER ROCK | K | | |
| IVSL1 | TAYLORCRAFT | BC12D | 9230 | 3 | 02 | 1 | 1 | 1 | 290676 | | A696 | 04658 | BURDEN LAWRENCE A, 627 ELMWOOD DR, MONCTON | K | | |
| GLFU1 | TAYLORCRAFT | BC12D | 9075 | 3 | 02 | 1 | 1 | 1 | 030976 | | A696 | 04675 | SALE REPORTED/VENTE SIGNALEE | K | | |
| AZPL1 | TAYLORCRAFT | BC12D | 10483 | 3 | 02 | 1 | 1 | 1 | 250976 | | A696 | 04670 | JONES WAC, SLEMON PARK FLG CLUB, BOX 446, SUMMERSIDE | P | | |
| ICT1 | TAYLORCRAFT | BC12D | 8202 | 3 | 02 | 1 | 2 | 1 | 231276 | | A696 | 04655 | PARKER HAMILTON FUNERAL HOME, MURRAY RIVER, COA 1W0 | P | | |
| RAG1 | TAYLORCRAFT | BC12D | 7497 | 3 | 02 | 1 | 2 | 1 | 150176 | | NIL | 04657 | PECK EDGAR, BEAR RIVER, ANNAPOLIS COUNTY, 80S 1B0 | V | | |
| GHD1 | TAYLORCRAFT | BC12D | 10120 | 3 | 02 | 1 | 1 | 1 | 230676 | | A696 | 04174 | VAN DE VELDE LEONARD W, RR1, YARROW, VOX 2A0 | B | | |

| MARKING MARQUE | TYPE | MODEL | MANUFACTURER'S NUMBER NUMERO DU CONSTRUCTEUR | COUNTRY OF MANUFACTURE PAYS DE CONSTRUCTION | GROSS WEIGHT POIDS BRUT | LAND - SEA - SW TERRESTRE - MER - AIR | S. O. P. 'S N | J. S. O. P. 'S P. P. V. | NO. OF ENGINES | PURPOSE DESTINE A | CERT. OF AIRW. OR FLIGHT PERMIE VALID TO | CERTIFICATE OF NAVIGABILITY OF VEHICULES VALABLE JUSQU'AU | REGISTRATION CANCELLED ANNULATION D'IMMATRICULATION | AIRCRAFT TYPE APPROVAL OR SPEC. | OWNER'S NAME AND ADDRESS | | PROVINCE |
|-------------------|------|---------|---|--|----------------------------|--|---------------|-------------------------|----------------|----------------------|--|---|--|---------------------------------|---|--------------------------------|----------|
| | | | | | | | | | | | | | | | TYPE D'APPROBATION OU DE SPECIFICATIONS | NOM ET ADRESSE DU PROPRIETAIRE | |
| QJQITAYLORCRAFT | | BC12D1 | 6992 | 3 | 02 | 1 | 1 | 1 | 1 | 020576 | A696 | 04270 | FOSSUM JAMES, BOX 24, HARDISTY | A | | | |
| EHPITAYLORCRAFT | | BC12D1 | 7779 | 3 | 02 | 1 | 2 | 1 | 1 | 300476 | A696 | 04246 | LOWNDES J ANGUS, BOX 2396, YELLOWKNIFE, XOE 1HO | T | | | |
| HFKITAYLORCRAFT | | BC12D1 | 10230 | 3 | 02 | 5 | 2 | 1 | 1 | 310376 | A696 | 04353 | TOBIN B, 305-165 MAIN ST, SELKIRK, R1A 1R4 | M | | | |
| ORPITAYLORCRAFT | | BC12D1 | 10085 | 3 | 02 | 1 | 2 | 1 | 1 | 230863 | A696 | 04362 | HUNT RAYMOND W.F, THOMPSON | S | | | |
| LSZITAYLORCRAFT | | BC12D1 | 10785 | 3 | 02 | 1 | 1 | 1 | 1 | 160976 | A696 | 04359 | LLOYD J ALLAN, ADANAC, SOK OBO | O | | | |
| HNAITAYLORCRAFT | | BC12D1 | 10040 | 3 | 02 | 5 | 2 | 1 | 1 | 160272 | A696 | 04454 | PLATO ROBERT W, RR2, SPRINGFIELD | O | | | |
| FCAITAYLORCRAFT | | BC12D1 | 10212 | 3 | 02 | 1 | 2 | 1 | 1 | 051176 | A696 | 04452 | BARKER ALBERT A, RR2, BEAVERTON, LOK 1A0 | O | | | |
| KSZITAYLORCRAFT | | BC12D1 | 10028 | 3 | 02 | 5 | 2 | 1 | 1 | 070975 | A696 | 04460 | GRASSMANN G, 144 DANIEL ST, BOX 1234, ARNPRIOR | O | | | |
| LEWITAYLORCRAFT | | BC12D1 | 10061 | 3 | 02 | 7 | 1 | 1 | 1 | 050267 | A696 | 04459 | SALE REPORTED/VENTE SIGNALEE | O | | | |
| EHMITAYLORCRAFT | | BC12D1 | 7776 | 3 | 03 | 7 | 2 | 1 | 1 | 030768 | A696 | 04546 | L'ALLIER PIERRE, 175 CURE LABELLE, LABELLE | Q | | | |
| EHQITAYLORCRAFT | | BC12D1 | 7778 | 3 | 02 | 5 | 2 | 1 | 1 | 010876 | A696 | 04546 | TANGUAY LOUIS GEORGE, ST GERVAIS, GOR 3C0 | Q | | | |
| ZMPIITAYLORCRAFT | | BC12D44 | 13025 | 3 | 03 | 1 | 1 | 1 | 1 | 131176 | A696 | 04370 | JEANNOTTE JOSEPH E, MEADOW PORTAGE | M | | | |
| JSVITAYLORCRAFT | | BC12D44 | 13011 | 3 | 03 | 6 | 1 | 1 | 1 | 270775 | A696 | 04357 | SPENCER RUSSELL C, BOX 185, COCHENOUR | O | | | |
| GUIITAYLORCRAFT | | BC12D44 | 13100 | 3 | 03 | 7 | 1 | 1 | 1 | 110573 | A696 | 04451 | STEWART SIDNEY G, BOX 23, RICHMOND HILL | O | | | |
| XCXITAYLORCRAFT | | BC12D44 | 13016 | 3 | 03 | 1 | 1 | 1 | 1 | 190676 | A696 | 04468 | IRWIN J CLARE, FENELON FALLS | O | | | |
| GPCITAYLORCRAFT | | BC12D44 | 7780/2 | 3 | 03 | 6 | 1 | 1 | 1 | 150974 | A696 | 04561 | MOREAU GASTON, 1 RUE CARTIER, LIMBOUR | Q | | | |
| FJNKITAYLORCRAFT | | BC12D44 | 13102 | 3 | 02 | 6 | 2 | 1 | 1 | 290576 | A696 | 04557 | FOISY ANDRE, CP 502 6 ST-JOSEPH, ST-SAUVEUR DES MONT | Q | | | |
| MZKITAYLORCRAFT | | BC12D8 | 3087 | 3 | 02 | 1 | 1 | 1 | 1 | 170576 | A696 | 04262 | ANDERSON KEN F, 302-6305-100 AVE, EDMONTON, T6A 0G1 | A | | | |
| UGJITAYLORCRAFT | | BC12D8 | 12020 | 3 | 03 | 1 | 2 | 1 | 1 | 210277 | A696 | 04262 | HERBST FRANK W, RR1, ETZIKOM, TOK OWO | A | | | |
| GFXITAYLORCRAFT | | BC12D8 | 12004 | 3 | 03 | 7 | 1 | 1 | 1 | 200976 | A696 | 04249 | KNULL GERALD A, BOX 346, WATSON LAKE, YOA 1C0 | Y | | | |
| FEBKITAYLORCRAFT | | BC12D8 | 12023 | 3 | 03 | 5 | 1 | 1 | 1 | 190377 | A696 | 04374 | ROSS WD, C/O CAMPBELL'S CABINS, FORT FRANCES | O | | | |
| ZNDITAYLORCRAFT | | BC12D8 | 12035 | 3 | 02 | 1 | 1 | 1 | 1 | 170876 | A696 | 04372 | NORTHERN LIGHT GOSPEL MISS, BOX 315, RED LAKE | O | | | |
| JSEFITAYLORCRAFT | | BC1265 | 2988 | 3 | 02 | 1 | 1 | 1 | 1 | 010970 | A696 | 04157 | LEPP ARTHUR S, RR2, SALMON ARM | B | | | |
| IIBITAYLORCRAFT | | BC1265 | 2558 | 3 | 02 | 1 | 1 | 1 | 1 | 190676 | A696 | 04155 | HACKWOOD JAMES H, CEDAR POST OFFICE, CEDAR | B | | | |
| VFCITAYLORCRAFT | | BC1265 | 2619 | 3 | 02 | 1 | 1 | 1 | 1 | 160975 | A696 | 04167 | CHAMBERS GEORGE & JULIE, 5817 TAKU ST, POWELL RIVER | B | | | |
| SWZITAYLORCRAFT | | BC1265 | 2918 | 3 | 02 | 1 | 1 | 1 | 1 | 200277 | A696 | 04265 | MCGHGHY BILL, BONANZA, TOK OKO | A | | | |
| NUVITAYLORCRAFT | | BC1265 | 3284 | 3 | 02 | 5 | 2 | 1 | 1 | 261276 | A696 | 04361 | EINARSON PAUL, GIMLI, ROC 1B0 | M | | | |
| GUJITAYLORCRAFT | | BC1265 | 2633 | 3 | 02 | 1 | 1 | 1 | 1 | 150676 | A696 | 04373 | WILSON WALTER, 6-840-3 AVE N, SASKATOON, STK 2K2 | S | | | |
| KCQITAYLORCRAFT | | BC1265 | 3007 | 3 | 02 | 5 | 2 | 1 | 1 | 091076 | A696 | 04461 | GARRITY JA, 497 DICKENSON RD W, MOUNT HOPE | O | | | |
| KFJITAYLORCRAFT | | BC1265 | 3086 | 3 | 02 | 5 | 1 | 1 | 1 | 150376 | A696 | 04565 | COSSETTE ANDRE, 1964 COTE GEORGES, MASCOUCHE, JON 1C0 | Q | | | |
| RNQITAYLORCRAFT | | BC1265 | 3089 | 3 | 02 | 7 | 1 | 1 | 1 | 080976 | A696 | 04564 | FRANCOEUR FLORIAN, CP 473, 460 4 AVE, HALARTIC | Q | | | |
| GCDDITAYLORCRAFT | | BC65 | 1952 | 3 | 02 | 1 | 1 | 1 | 1 | 300976 | A696 | 04174 | GOWMAN JOHN, BOX 395, PRINCE RUPERT, V8J 3R2 | B | | | |
| JLULITAYLORCRAFT | | BC65 | 2344 | 3 | 02 | 1 | 2 | 1 | 1 | 170766 | A696 | 04257 | SALE REPORTED/VENTE SIGNALEE | B | | | |
| BPRZITAYLORCRAFT | | BC65 | 2409 | 3 | 02 | 1 | 2 | 1 | 1 | 300975 | A696 | 04439 | MCDUFFIE DONALD, RR3, STAYNER, LOM 1S0 | B | | | |
| DFAITAYLORCRAFT | | BC65 | 1755 | 3 | 02 | 1 | 2 | 1 | 1 | 310876 | A696 | 04453 | BALDWIN ROBERT N, MUNSIE ST, CAYUGA, NOA 1E0 | O | | | |
| EIWIITAYLORCRAFT | | BC65 | 1553 | 3 | 02 | 1 | 1 | 1 | 1 | 190876 | A696 | 04474 | GILBERTSON HAROLD L, RR1, KEEHATIN, POX 1C0 | O | | | |
| LDKITAYLORCRAFT | | BC65 | 1716 | 3 | 02 | 5 | 2 | 1 | 1 | 250377 | A696 | 04458 | BEAUPRS ALDEO J, 717 MARTIN ST, PORCUPINE | O | | | |
| KHTITAYLORCRAFT | | BC65 | 1806 | 3 | 02 | 5 | 2 | 1 | 1 | 091276 | A696 | 04558 | GIRARD JEAN-PAUL, 202 DE LA COLLINE, CHICOUTIMI | Q | | | |
| RBKITAYLORCRAFT | | BF12 | 3289 | 3 | 02 | 1 | 2 | 1 | 6 | 200177 | NIL | 09459 | OLDHAM CHARLES, RR7, ST THOMAS | O | | | |
| PEBITAYLORCRAFT | | BL1265 | 2401 | 3 | 02 | 1 | 2 | 1 | 1 | 210376 | A700 | 15463 | RUNDLE JOHN A, RR3, NEW LISKEARD | O | | | |
| PHTITAYLORCRAFT | | BL1265 | 2905 | 3 | 03 | 6 | 2 | 1 | 1 | 300570 | A700 | 04463 | YOUNG WILLIAM K, 17 GROVE ST E, BARRIE | O | | | |
| HYCITAYLORCRAFT | | BL65 | 1819 | 3 | 02 | 1 | 2 | 1 | 1 | 110269 | A700 | 15155 | MERRETT P & CUMBERLAND S, 1006 WALEMA AVE, VICTORIA | B | | | |
| HLCLITAYLORCRAFT | | BL65 | 2509 | 3 | 02 | 1 | 1 | 1 | 1 | 050976 | A700 | 15167 | SIKSTROM FRED, 362-62 AVE E, VANCOUVER, V5X 2E9 | B | | | |
| MOULITAYLORCRAFT | | BL65 | 1555 | 3 | 02 | 5 | 2 | 1 | 1 | 300776 | A700 | 04262 | FOSS MAURICE, 15910-92 A AVE, EDMONTON | A | | | |
| QICITAYLORCRAFT | | BL65 | 2232 | 3 | 02 | 1 | 1 | 1 | 1 | 261276 | A700 | 15269 | LARSEN MARLENE J, BOX 243, SPRUCE GROVE | A | | | |
| RBTITAYLORCRAFT | | BL65 | 1297 | 3 | 02 | 1 | 2 | 1 | 6 | 220376 | NIL | 04259 | BROWN ARTHUR M, BOX 2403 STN A, HINTON | A | | | |
| QXAITAYLORCRAFT | | BL65 | 1874 | 3 | 02 | 1 | 1 | 1 | 1 | 120576 | A700 | 04371 | MCKENZIE GLEN W, BOX 57, TEULON, ROC 3B0 | A | | | |
| RDZITAYLORCRAFT | | BL65 | 2072 | 3 | 02 | 1 | 2 | 1 | 6 | 220976 | NIL | 04350 | SCHNEIDER W, 411 ARNOLD AVE, WINNIPEG, R3L 0H8 | M | | | |

| MARKING MARQUE | TYPE | MODEL | MANUFACTURER'S NUMBER NUMERO DU CONSTRUCTEUR | COUNTRY OF MANUFACTURE PAYS DE CONSTRUCTION | GROSS WEIGHT POIDS ANET | LAND - SEA - SU AEROS - FLOTTEURS - SUS | D ON G. S. N. SER. DU J. E. N. | NO OF ENGINES NOMBRE DE MOTEURS | DESTINE A | CERT. OF AIRC. OR FLIGHT PERMIT VALID TO | CERTIFICAT DE NAVIGABILITE OU PERMIS DE VOL VALABLE JUSQU'AU | REGISTRATION CANCELLED ANNULEE | AIRCRAFT TYPE APPROVAL OR SPECS. | TYPE D'APPROBATION OU DE SPECIFICATIONS | OWNER'S NAME AND ADDRESS NOM ET ADRESSE DU PROPRIETAIRE | | PROVINCE |
|-------------------|-----------------|--------|---|--|----------------------------|--|-----------------------------------|------------------------------------|-----------|--|--|-----------------------------------|---|--|--|---|----------|
| | | | | | | | | | | | | | | | REGISTRATION NUMERO D'IMMATRICULATION | REG. IMPORTED NUMERO D'IMMATRICULATION | |
| BQR1 | TAYLORCRAFT | 8L65 | 1890 | 3 | 02 | 7 | 2 | 1 | 1 | 270475 | | | A700 | 15340 | JONES EDWARD E, BOX 1903, NIPAWIN | S | |
| RBMT | TAYLORCRAFT | 8L65 | 2326 | 3 | 02 | 1 | 2 | 1 | 6 | 150963 | | | NIL | 15459 | HOPKINSON FRED, 13 MORPETH ROAD, BRAMPTON | O | |
| ZVT1 | TAYLORCRAFT | 8L65 | 2282 | 3 | 02 | 1 | 1 | 1 | 1 | 180176 | | | A700 | 15472 | MOLYNEUX NEIL & MCCONNELL KG, RR1, PICTON | O | |
| GTJCI | TAYLORCRAFT | 8L65 | 1786 | 3 | 02 | 1 | 1 | 1 | 1 | 190676 | | | A700 | 15474 | CONNELL TIMOTHY J, 205-2323 LAKESHORE BLVD, TORONTO | O | |
| LXKI | TAYLORCRAFT | 8L65 | 1438 | 3 | 02 | 5 | 2 | 1 | 1 | 120776 | | | A700 | 15560 | AUDET ADRIEN, MANCEBOURG, ABITIBI | Q | |
| HWET | TAYLORCRAFT | 8L65 | 1769 | 3 | 02 | 1 | 1 | 1 | 1 | 090273 | | | A700 | 15568 | MARCOUX HENRI, BEAUMONT, BELLECHASSE | Q | |
| IKUI | TAYLORCRAFT | DC 65 | 6017 | 3 | 02 | 1 | 1 | 1 | 1 | 210974 | | | A746 | 04173 | KELOWNA FLIGHTCRAFT LTD, KELOWNA ARPT, KELOWNA | B | |
| JLHI | TAYLORCRAFT | DC065 | 4451 | 3 | 03 | 1 | 2 | 1 | 1 | 300468 | | | A746 | 04157 | HUBBARD WILLIAM S, BOX 106, HUDSON HOPE, VOC IVO | B | |
| GCER | TAYLORCRAFT | DC065 | 5948 | 3 | 03 | 1 | 1 | 1 | 1 | 210776 | | | A746 | 04375 | JOHNSON GERALD, 183 SEVEN OAKS AVE, WINNIPEG, R2V 0K7 | M | |
| XSTI | TAYLORCRAFT | DC065 | 5810 | 3 | 03 | 1 | 1 | 1 | 1 | 071176 | | | A746 | 04469 | HANNA, PD, 507 COMMISSIONER'S RD E, LONDON, N6C 2T9 | Q | |
| DEXT | TAYLORCRAFT | DC065 | 4951 | 3 | 03 | 1 | 1 | 1 | 1 | 111275 | | | A746 | 04569 | SALE REPORTED/VENTE SIGNALÉE | Q | |
| GEGPI | TAYLORCRAFT | DC065 | L 4825 | 3 | 03 | 1 | 1 | 1 | 1 | 220976 | | | A746 | 04375 | JORGENSON BERRY, RR1 GEN DEL, THUNDER BAY, POT 2C0 | Q | |
| EVPI | TAYLORCRAFT | DC12D8 | 12038 | 3 | 03 | 5 | 2 | 1 | 1 | 100476 | | | A696 | 04248 | SPROULE JOHN BRIAN, BOX 492, TABER, TOK 2G0 | A | |
| GHEI | TAYLORCRAFT | F19 | F 022 | 3 | 03 | 1 | 1 | 1 | 1 | 270675 | | | LA9 | 04174 | NUNN CLYDE W, BOX 819, BURNS LAKE | B | |
| GGWI | TAYLORCRAFT | F19 | F 047 | 3 | 03 | 1 | 1 | 1 | 1 | 181176 | | | LA9 | 04475 | CROWN AIRCRAFT LTD, BOX 402, REXDALE, M9W 5L4 | O | |
| GOXU | TAYLORCRAFT | F19 | F 027 | 3 | 03 | 1 | 1 | 1 | 1 | 300176 | | | LA9 | 04475 | WILLOUGHBY BRIAN, OPAS ALCRAFT SALES, RR1, LAUREL | O | |
| GNVJI | TAYLORCRAFT | F19 | F 037 | 3 | 03 | 1 | 1 | 1 | 1 | 170676 | | | LA9 | 04575 | BLAIS GERARD, BOX 89, ALBANEL | Q | |
| GLDJI | TAYLORCRAFT | F19 | F 034 | 3 | 03 | 1 | 1 | 1 | 1 | 090576 | | | LA9 | 04675 | MACDONALD ARNOLD E, RR1, MERIGONISH, BOX 1G0 | V | |
| HPCI | TAYLORCRAFT | 15A | 5 14010 | 3 | 06 | 1 | 1 | 1 | 1 | 170674 | | | BA3 | 04454 | TURRIFF MICHAEL, RR1, ST PASCAL DE BAYLON, KOA 3N0 | O | |
| GHEI | TAYLORCRAFT | 19 | 4 13039 | 3 | 03 | 1 | 1 | 1 | 1 | 200976 | | | LA9 | 04174 | BONNER LYNN J, TWO RIVERS RANCHING LTD, RISKE CREEK | B | |
| HALI | TAYLORCRAFT | 19 | 4 14007 | 3 | 03 | 1 | 1 | 1 | 1 | 130976 | | | LA9 | 04253 | WARRINGTON RONALD H, BOX 1882, DRUMHELLER, TOJ 0Y0 | A | |
| FWPI | TAYLORCRAFT | 19 | 4 13050 | 3 | 03 | 5 | 1 | 1 | 1 | 131175 | | | LA9 | 04267 | THIESSEN ABRAHAM W, BOX 27, FORESTBURG, TOB 1N0 | A | |
| HIRI | TAYLORCRAFT | 19 | 4 13059 | 3 | 03 | 5 | 1 | 1 | 1 | 071176 | | | LA9 | 04453 | ROBILLARD G J, 82 CHURCH ST, PENETANG | O | |
| XRBI | TAYLORCRAFT | 19 | 6840 | 3 | 03 | 1 | 1 | 1 | 1 | 211276 | | | LA9 | 04468 | SCHMIDT D & PAULITZKI L, 220 PRINCESS ST, WALKERTON | O | |
| XSUI | TAYLORCRAFT | 19 | 4 13035 | 3 | 03 | 1 | 1 | 1 | 1 | 250676 | | | LA9 | 04469 | HARRINGTON PAUL J, 270 STRABANE AVE, WINDSOR | Q | |
| QYEL | TAYLORCRAFT | 19 | 4 13048 | 3 | 03 | 1 | 1 | 1 | 1 | 181076 | | | LA9 | 04572 | KOTE MARCEL, GALLICHAN, JOZ 2B0 | Q | |
| JKJI | TAYLORCRAFT | 20 | 20 030 | 3 | 08 | 1 | 1 | 1 | 1 | 130576 | | | BA3 | 04156 | KWASNICKI RONALD J, 479-56 ST, DELTA, V4L 1Z5 | B | |
| GHKAI | TAYLORCRAFT | 20 | 20 028 | 3 | 08 | 1 | 1 | 1 | 1 | 071176 | | | BA3 | 04174 | SALE REPORTED/VENTE SIGNALÉE | B | |
| IYAL | TAYLORCRAFT | 20 | 20 021 | 3 | 08 | 1 | 1 | 1 | 1 | 220668 | | | BA3 | 04256 | TREFIAK A E, BOX 1311, WAINWRIGHT | A | |
| JMEL | TAYLORCRAFT | 20 | 20 031 | 3 | 08 | 6 | 1 | 1 | 1 | 300669 | | | BA3 | 04557 | SALE REPORTED/VENTE SIGNALÉE | Q | |
| JKKI | TAYLORCRAFT | 20 | 20 035 | 3 | 10 | 6 | 1 | 1 | 1 | 160876 | | | BA3 | 04556 | BLANCHET YVON, 15 RUE BERARD, ST-MATHIAS, JOL 2G0 | Q | |
| BWOL | TEENIE TWO | | PSM 1 | 1 | 01 | 1 | 1 | 1 | 6 | 020775 | | | NIL | 333 | MULLA PAUL S, 616 BURROWS AVE, WINNIPEG, R2W 2A7 | M | |
| FQTL | TEENIE TWO | | 5 10155 | 1 | 01 | 1 | 1 | 6 | 6 | 240676 | | | NIL | 334 | THOMAS FRANK S, 19 LEWIS CRES, KITCHENER | O | |
| GURU | TEENIE TWO | | 5 10713 | 1 | 01 | 1 | 1 | 6 | 6 | 310875 | | | NIL | 334 | KENNEDY TAC & SMITH BF, 2081 CAMILLA RD, MISSISSAUGA | O | |
| EDUL | TEENIE TWO | | 5 10089 | 1 | 01 | 1 | 1 | 6 | 6 | 171276 | | | NIL | 335 | HYAM ROBERT, 379, CASTONGUAY, ASBESTOS | Q | |
| FIQJ | TEENY TWO | | 5 1159 | 1 | 01 | 1 | 1 | 6 | 6 | 220277 | | | NIL | 331 | HEBB JOHN, 1880 HOUGTALING RD, PRINCE GEORGE | B | |
| IILL | TEMCO | 016 | TTN 33 | 3 | 11 | 1 | 1 | 2 | 1 | 230776 | | | 2A1 | 15255 | SWITZER AL, BOX 2100, WETASKIWIN, T9A 1Y8 | A | |
| OGGI | TEMCO | 016 | NAV41538 | 3 | 11 | 1 | 1 | 2 | 1 | 291268 | | | 2A1 | 15261 | TRIMBLE LYLE R, INUVIK, XOE 0T0 | T | |
| NHNI | TEMCO | 016A | TTN 61 | 3 | 12 | 1 | 1 | 2 | 1 | 021076 | | | 2A1 | 15261 | MCTAVISH KR, 731 HUNTERSTON RD NW, CALGARY, T2K 4M5 | A | |
| DECL | TEMCO | 016A | TTN 89 | 3 | 12 | 1 | 2 | 1 | 040476 | | | | 2A1 | 15469 | WILSON CA, 68 MANDEVILLE, ST THOMAS | O | |
| KLBI | TEMCO | 016A | TTN 79 | 3 | 12 | 1 | 1 | 2 | 1 | 160276 | | | 2A1 | 15458 | TECHNICAL ENTPRS LTD, SKYPORT HGR, INTL ARPT, MALTON | O | |
| USYL | TEMPETE | | 70 | 1 | 02 | 1 | 1 | 6 | 6 | 300475 | | | NIL | 044 | KELLY EDWARD, 95 PLEASANTVIEW AVE, NEWMARKET | O | |
| REXI | TEMPETE | MJ2 | 53 | 1 | 01 | 1 | 2 | 1 | 6 | 050969 | | | NIL | 041 | MARRYATT DAVID C, 1334 WOOD ST, VICTORIA, V9A 5E1 | B | |
| XUZI | TEMPETE | MJ2 | 55 | 1 | 01 | 1 | 1 | 6 | 6 | 160976 | | | NIL | 043 | GREENHALGH WALTER H, 535-1 AVE, NEEPAWA, ROJ 1H0 | M | |
| PGGI | TERMITE | | 6 63 001 | 1 | 01 | 1 | 1 | 1 | 6 | 300770 | | | NIL | 041 | GREY DAVID R, 2057-43 AVE W, VANCOUVER, V6M 2C8 | B | |
| BWBT | TERN | | WTM17 71 | 1 | 02 | 1 | 0 | 6 | 6 | 300676 | | | NIL | 3 | SAWATZKY A, 5 TUPPER, PINAWA, ROE 1L0 | M | |
| QXIB | TERN | | WTM16 71 | 1 | 01 | 1 | 0 | 6 | 6 | 080676 | | | NIL | 3 | OLDAKER IAN E, 30 PRESCOTT CRES, PINAWA | M | |
| NTVI | TERRILL SPECIAB | | 10 | 1 | 02 | 1 | 1 | 6 | 6 | 300865 | | | NIL | 152 | WILLOTT ROBERT J, BOX 1683, WETASKIWIN | A | |

| MARQUE MARCHÉ | CAT. NO. CERT. 212(R) | TYPE | MODEL | MODELE | MANUFACTURER'S NUMBER NUMÉRO DU CONSTRUCTEUR | COUNTRY OF MANUFACTURE PAYS DE CONSTRUCTION | GROSS WEIGHT POIDS BRUT | LAND AREA SURFACE TERRE | WING AREA SURFACE ALA | NO. OF ENGINES NOMBRE DE MOTEURS | CER. OF AIRW. OR FLIGHT PERMIT VALID TO CERTIFICAT DE NAVIGABILITE OU PERMIS DE VOL VALABLE JUSQU'AU | REGISTERED OR UNREGISTERED IMMATRICULE | AIRCRAFT TYPE APPROVAL OR SPECS. TYPE D'APPROBATION OU DE SPECIFICATIONS | ENGINE MANUFACTURER CONSTRUCTEUR DU MOTEUR | OWNER'S NAME AND ADDRESS NOM ET ADRESSE DU PROPRIETAIRE | PROVINCE |
|------------------|-----------------------|----------|--------|--------|---|--|----------------------------|----------------------------|---|-------------------------------------|---|---|---|---|--|----------|
| | | | | | | | | | | | | | | | | |
| FYIB | THORP | T18 | 232 | 1 03 1 | 1 6 | 1 60876 | NIL | 152 | BEAUCHAMP GC, 21 SIMONS CRESCENT NW, CALGARY, T2K 3N1 | A | | | | | | |
| YEI | THORP | T18 | 559 | 1 02 1 | 1 6 | 040876 | NIL | 154 | KRACHT FRED, 48 AVONWICK GATE, DON MILLS, M3A 2H6 | O | | | | | | |
| GRA | THORP | 18 | 644 | 1 04 1 | 1 6 | 200776 | NIL | 154 | FROEBEL RA, 54 CUMBER AVE, WEST HILL, M1E 1T3 | O | | | | | | |
| MBR | THUNDERBIRD | | 6 1928 | 1 05 7 | 1 6 | 150776 | NIL | 151 | RAAB AJ & MANDEVILLE AF, 126 OKANAGAN AVE, PENTICTON | B | | | | | | |
| CBS | THURSTON | TSC 1A17 | | 3 05 4 | 1 1 | 260776 | A15EA | 15371 | STEWART CB, 213-2025 CORYDON AVE, WINNIPEG, R3P 0N5 | M | | | | | | |
| XOF | THURSTON | TSC 1A9 | | 3 05 4 | 1 1 | 090776 | A15EA | 15671 | TRASK CARL A, 981 ROCKY BLUFF TERRACE, ST JOHN | K | | | | | | |
| BEH | THURSTON | TSC 1A12 | | 3 05 4 | 1 1 | 231076 | A15EA | 15672 | KINCAR AVIATION LTD, 220 WELTON ST, SYDNEY, B1P 5S1 | V | | | | | | |
| GDQ | THURSTON | TSC1A115 | | 3 06 1 | 1 1 | 311276 | A15EA | 15475 | DAVIDSON JOAN, TILDEN LAKE, POH 2K0 | O | | | | | | |
| GOAE | THURSTON | TSC1A16 | | 3 06 4 | 1 8 | 290376 | A15EA | 15474 | FORSYTH DM & BORKOWSKI S, BOX 741, NORTH BAY | O | | | | | | |
| GRER | THURSTON | TSC1A11 | | 3 06 4 | 1 1 | 180376 | A15EA | 15575 | GODBOUT GILBERT, CP 817, VAL D'OR | Q | | | | | | |
| FBJO | THURSTON | TSC1A118 | | 3 06 4 | 1 1 | 250976 | A15EA | 15673 | WILLIAMS B ANN, C/O GRAND BAY PO, KINGS CO | K | | | | | | |
| GGIM | TJ LEES | LK1 | 001 | 1 04 1 | 1 6 | 030676 | NIL | 154 | LEES THOMAS J, RR2, DUNDAS, L9H 5E2 | O | | | | | | |
| JLW | TRAVELAIR | 4D | 1151 | 3 09 1 | 1 1 | 110876 | A254 | 24459 | REID JOSEPH W, 210-10 ALLANHURST, ISLINGTON, M9A 4J5 | O | | | | | | |
| PDV | TREEHOPPER | 1A | | 1 03 5 | 1 6 | 100475 | NIL | 044 | COMBER ROBERT J, RR3, HOLLAND CENTRE, NOH 1R0 | O | | | | | | |
| GEU | TREEHOPPER | A2 | 002 | 1 03 1 | 1 6 | 140776 | NIL | 154 | COMBER ROBERT J, RR3, HOLLAND CENTRE, NOH 1R0 | O | | | | | | |
| TR | TRIDENT | TR 1 | 1 | 1 14 4 | 1 8 | TR0775 | NIL | 041 | TRIDENT ACFT LTD, 261 VISCOUNT WAY, RICHMOND, V6V 1M9 | B | | | | | | |
| GST | TWIN PIONEER | 1 | 508 | 2 32 1 | 2 2 | 080976 | A83 | 14274 | TERR AIR LTD, (TERRITORIAL AIRWAYS), ROSS RIVER | Y | | | | | | |
| AAT | UNIVERSAL | MONO | 5012 | 3 10 1 | 1 1 | 190576 | A201 | 24171 | PRICE CM, 2151 PANAVIEW HEIGHTS, RR2, SAANICHTON | B | | | | | | |
| GEAN | VAGABOND | | 674 01 | 1 03 1 | 1 6 | 040776 | NIL | 155 | TRUDEL JEAN MARIE, CLERVAL, ABITIBI OUEST | Q | | | | | | |
| GHRD | VAGABOND | | 675 02 | 1 05 5 | 1 6 | 250576 | NIL | 155 | TRUDEL JEAN MARIE, CLERVAL, ABITIBI OUEST | Q | | | | | | |
| GNO | VERTOL | 42A | 104 | 3 32 1 | 1 1 | 200775 | 1H12 | 241 | TRANSWEST HELCPTRS (1965) LTD, 2792 NORLAND, BURNABY | B | | | | | | |
| JJO | VERTOL | 42A | B 146 | 3 32 1 | 2 1 | 071075 | 1H12 | 24457 | SKYROTORS LTD, BOX 7, ARNPRIOR, K7S 3H2 | O | | | | | | |
| SUO | VERTOL | 42A | B 107 | 3 32 1 | 1 2 | 111169 | 1H12 | 24467 | SKYROTORS LTD, BOX 7, ARNPRIOR, K7S 3H2 | O | | | | | | |
| NVB | VERTOL | 42A | 51 | 3 32 1 | 1 2 | 161074 | 1H12 | 24565 | ATLANTIC HELCPTRS, BOX 531 STN AMF, MONTREAL, H4Y 1B3 | Q | | | | | | |
| NVC | VERTOL | 44B | 438 | 3 32 1 | 1 1 | 280975 | 1H12 | 25463 | SKYROTORS LTD, BOX 7, ARNPRIOR, K7S 3H2 | O | | | | | | |
| REF | VIKING | 104 | FLS 2 | 1 01 1 | 2 0 | 210474 | NIL | 2 | BISSELL DAVID KERNIN, BOX 715, YELLOWKNIFE, XOE 1H0 | T | | | | | | |
| GXX | VISCOUNT | 737 | 70 | 2 45 1 | 1 4 | 211076 | A31 | 21455 | DEPARTMENT OF TRANSPORT, BOX 819, RR5, OTTAWA | O | | | | | | |
| THG | VISCOUNT | 757 | 224 | 2 46 1 | 1 4 | 2 PERMAN | A31 | 21357 | SALE REPORTED/VENTE SIGNALÉE | M | | | | | | |
| TIF | VISCOUNT | 757 | 386 | 2 46 1 | 1 4 | 2 PERMAN | A31 | 21359 | SALE REPORTED/VENTE SIGNALÉE | M | | | | | | |
| TGZ | VISCOUNT | 757 | 144 | 2 46 1 | 1 4 | 2 PERMAN | A31 | 21356 | SALE REPORTED/VENTE SIGNALÉE | M | | | | | | |
| TIB | VISCOUNT | 757 | 310 | 2 46 1 | 1 4 | 2 PERMAN | A31 | 21358 | SALE REPORTED/VENTE SIGNALÉE | M | | | | | | |
| THS | VISCOUNT | 757 | 279 | 2 46 1 | 1 4 | 2 PERMAN | A31 | 21358 | SALE REPORTED/VENTE SIGNALÉE | M | | | | | | |
| TIC | VISCOUNT | 757 | 383 | 2 46 1 | 1 4 | 2 PERMAN | A31 | 21358 | SALE REPORTED/VENTE SIGNALÉE | M | | | | | | |
| THX | VISCOUNT | 757 | 306 | 2 46 1 | 1 4 | 2 PERMAN | A31 | 21358 | SALE REPORTED/VENTE SIGNALÉE | M | | | | | | |
| THY | VISCOUNT | 757 | 307 | 2 46 1 | 1 4 | 2 PERMAN | A31 | 21358 | SALE REPORTED/VENTE SIGNALÉE | M | | | | | | |
| THZ | VISCOUNT | 757 | 308 | 2 46 1 | 1 4 | 2 PERMAN | A31 | 21358 | SALE REPORTED/VENTE SIGNALÉE | M | | | | | | |
| THW | VISCOUNT | 757 | 305 | 2 46 1 | 1 4 | 2 PERMAN | A31 | 21358 | SALE REPORTED/VENTE SIGNALÉE | M | | | | | | |
| THF | VISCOUNT | 757 | 223 | 2 46 1 | 1 4 | 2 PERMAN | A31 | 21357 | SALE REPORTED/VENTE SIGNALÉE | M | | | | | | |
| THV | VISCOUNT | 757 | 304 | 2 46 1 | 1 4 | 2 PERMAN | A31 | 21358 | SALE REPORTED/VENTE SIGNALÉE | M | | | | | | |
| THQ | VISCOUNT | 757 | 277 | 2 46 1 | 1 4 | 2 PERMAN | A31 | 21358 | SALE REPORTED/VENTE SIGNALÉE | M | | | | | | |
| THL | VISCOUNT | 757 | 272 | 2 46 1 | 1 4 | 2 PERMAN | A31 | 21357 | SALE REPORTED/VENTE SIGNALÉE | M | | | | | | |
| THB | VISCOUNT | 757 | 219 | 2 46 1 | 1 4 | 2 PERMAN | A31 | 21357 | SALE REPORTED/VENTE SIGNALÉE | M | | | | | | |
| THU | VISCOUNT | 757 | 303 | 2 46 1 | 1 4 | 2 PERMAN | A31 | 21358 | SALE REPORTED/VENTE SIGNALÉE | M | | | | | | |
| FTID | VISCOUNT | 757 | 384 | 2 46 1 | 1 4 | 8 290476 | A31 | 21559 | PRATT & WHITNEY ACFT LTD, BOX 10, LONGUEUIL, J4H 3W2 | Q | | | | | | |
| THA | VISCOUNT | 757 | 218 | 2 46 1 | 1 4 | 1 290476 | A31 | 21657 | WABUSH LAKE RAILWAY, 335 DUCKWORTH ST, ST JOHNS | F | | | | | | |
| OTAD | VISCOUNT | 797 | 229 | 2 46 1 | 1 4 | 3 020976 | A31 | 21458 | DEPARTMENT OF TRANSPORT, BOX 819, RR5, OTTAWA | O | | | | | | |
| NYH | VOLAIRCRAFT | 10 | 10 013 | 3 05 1 | 1 1 | 1 260376 | 1A21 | 15462 | LANE GF & ROBINSON DW, 557 HUTTON RD, LONDON | O | | | | | | |
| BOO | VOLKS BUG | RBU011P | | 1 01 1 | 1 6 | 200874 | NIL | 334 | PRITCHARD KENNETH A, 118 LYDIA ST, KITCHENER, N2H 1V7 | O | | | | | | |

| MARCQUES AZARQUES | TYPE | MODEL | MANUFACTURER'S NUMBER NUMERO DU CONSTRUCTEUR | COUNTRY OF MANUFACTURE PAYS DE CONSTRUCTION | GROSS WEIGHT POIDS BRUT | LAND - SEA - SW ADRESSE - ALTITUDE - S.S.S | S. ORD. # N | NO. OF ENGINES NOMBRE DE MOTEURS | PURPOSE DESTINE A | CERT. OF NAVIGABILITY OU PERMIS DE VOL VALABLE JUSQU'AU | REGISTRATION CANCELLED REINSCRIPTION ANNULEE | AIRCRAFT TYPE APPROVAL OR SPEC. | ENGINES MANUFACTURER CONSTRUCTEUR DU MOTEUR | REG. REGION | YEAR IMPORTED ANNEE D'IMPORTATION | OWNER'S NAME AND ADDRESS | PROVINCE |
|----------------------|-------------|-------|---|--|----------------------------|---|-------------|-------------------------------------|----------------------|--|---|--|--|-------------|--|--------------------------------|----------|
| | | | | | | | | | | | | | | | | NOM ET ADRESSE DU PROPRIETAIRE | |
| BMD1 | IVOLKSPLANE | | 172 | 1 01 1 | 1 6 | 110676 | | 1 | 6 | 110676 | NIL | 333 | | | BROWN GA & ZABOYSKY LW, 1375 GORDON RD, MOOSE JAW | S | |
| CDZ1 | IVOLKSPLANE | | HFS 1 | 1 01 1 | 1 6 | 170277 | | 1 | 6 | 170277 | NIL | 333 | | | TREMBLAY JL ANDRE, 17 MONTCALM, KENOGANI, GTX 1W1 | Q | |
| QKT1 | IVOLKSPLANE | | RRC 1 | 1 01 1 | 1 6 | 090676 | | 1 | 6 | 090676 | NIL | 335 | | | YEAGER ROBERT A, 3 PENHURST PARK, POINTE CLAIRE | Q | |
| GDY1 | IVOLKSPLANE | II | 1941 | 1 02 1 | 1 6 | 170975 | | 1 | 6 | 170975 | NIL | 094 | | | MARJORAM R, 134 1/2 SIMCOE ST BOX 385, ANGUS, LOM 1B0 | Q | |
| GNR1 | IVOLKSPLANE | II | 1467 | 1 02 1 | 1 6 | 220776 | | 1 | 6 | 220776 | NIL | 334 | | | EXPERIMENTAL ACFT ASSN, 100 JOHN ST, NEW LISKEARD | O | |
| LEC1 | IVOLKSPLANE | VP | RC1 | 1 01 1 | 1 6 | 190576 | | 1 | 6 | 190576 | NIL | 335 | | | CLOUTIER RENE, 71 CLANDEBOYE, WESTMOUNT, H3Z 1Y9 | Q | |
| CLG1 | IVOLKSPLANE | VP1 | DH8 172 | 1 01 1 | 1 6 | 030774 | | 1 | 6 | 030774 | NIL | 331 | | | BABCHYSHYN DONALD, RR1, BURNS LAKE | B | |
| BA1 | IVOLKSPLANE | VP1 | LT271 | 1 01 1 | 1 6 | 300776 | | 1 | 6 | 300776 | NIL | 331 | | | THOMPSON LARRY, 120-46 AVE E, VANCOUVER, V5W 1Z4 | B | |
| GHS1 | IVOLKSPLANE | VP1 | GHS 1 | 1 01 1 | 1 6 | 061176 | | 1 | 6 | 061176 | NIL | 331 | | | SPENCE GEORGE H, 1259 WILLINGDON, BURNABY | B | |
| QXV1 | IVOLKSPLANE | VP1 | HJP2230 | 1 02 1 | 1 6 | 260676 | | 1 | 6 | 260676 | NIL | 333 | | | WINSLOW CO, BOX 605, SOURIS, ROK 2C0 | M | |
| DJG1 | IVOLKSPLANE | VP1 | GFM 4 | 1 01 1 | 1 6 | 160876 | | 1 | 6 | 160876 | NIL | 334 | | | MANN GEORGE, 576 DUCHARME AVE, WINDSOR, N9G 1K4 | O | |
| DAD1 | IVOLKSPLANE | VP1 | V1604 | 1 01 1 | 1 6 | 161076 | | 1 | 6 | 161076 | NIL | 334 | | | BARNARD NORMAN, RR1, ORANGEVILLE, L9W 2Y8 | O | |
| LWV1 | IVOLKSPLANE | VP1 | V 1614 | 1 01 1 | 1 6 | 151075 | | 1 | 6 | 151075 | NIL | 334 | | | LABERGE G & WATTS A, BOX 280, KAPUSKASING | O | |
| VKS1 | IVOLKSPLANE | VP1 | 41 1 | 1 01 1 | 1 6 | 230676 | | 1 | 6 | 230676 | NIL | 334 | | | KOWALENKO G & IMHOF H, 35 RAYSIDE DR, ET08IC0KE | O | |
| FCIT1 | IVOLKSPLANE | VP1 | T1 | 1 01 1 | 1 6 | 270676 | | 1 | 6 | 270676 | NIL | 334 | | | TRIMBLE GERALD N, RR4, THAMESFORD | O | |
| GUPY1 | IVOLKSPLANE | VP1 | 1938 | 1 01 1 | 1 6 | 110776 | | 1 | 6 | 110776 | NIL | 334 | | | LAING JAMES S, 53 GLENGARRY RD, OTTAWA, K1S 0L4 | O | |
| CEM1 | IVOLKSPLANE | VP1 | HD 101 | 1 01 1 | 1 6 | 100676 | | 1 | 6 | 100676 | NIL | 335 | | | COURTEMANCHE RICHARD, 12-1654 JOLIETTE, LONGUEUIL | O | |
| BJF1 | IVOLKSPLANE | VP1 | VP 01 | 1 01 1 | 1 6 | 210875 | | 1 | 6 | 210875 | NIL | 336 | | | HUNTER CLARY, RR1, TRURO | V | |
| GDPI | IVOLKSPLANE | VP1 | 305 | 1 01 1 | 1 6 | 060576 | | 1 | 6 | 060576 | NIL | 338 | | | POWER DG, 33 KINGSTON CRES, DARTMOUTH | V | |
| GKRI | IVOLKSPLANE | VP2 | 1054 | 1 02 1 | 1 6 | 080576 | | 1 | 6 | 080576 | NIL | 334 | | | TOTTEN JAMES C, 945 ELLESMERE AVE, PETERBOROUGH | O | |
| BGS1 | IVOLKSPLANE | WE 1 | 1001 | 1 01 1 | 1 6 | 120576 | | 1 | 6 | 120576 | NIL | 333 | | | FOWKE STAN C, BOX 239, SOUTHPORT, ROH 1N0 | M | |
| AYY1 | IVOLKSPLANE | WE 1 | RBX 7 | 1 01 1 | 1 6 | 220776 | | 1 | 6 | 220776 | NIL | 334 | | | SMITH JOHN W, 2-369 LINDEN ST, OSHAWA, L1H 6R6 | O | |
| PVPI | IVOLKSPLANE | WE 1 | 27 8 41 | 1 01 1 | 1 6 | 150976 | | 1 | 6 | 150976 | NIL | 334 | | | CREER PETER, 24 MOUNTAINVIEW RD, DUNDAS, L9H 5B9 | O | |
| GOWK1 | IVOLKSPLANE | 1 | 1 | 1 01 1 | 1 6 | 041076 | | 1 | 6 | 041076 | NIL | 334 | | | VAUGHAN ADRIAN DG, 23 ERIE AVE, LONDON | O | |
| GHJ01 | VOLMER | | 5544 | 1 03 4 | 1 6 | 310776 | | 1 | 6 | 310776 | NIL | 151 | | | BOOTH JOSEPH, 5544 PARK AVE, POWELL RIVER | B | |
| BAC1 | VOLMER | | WAC 01 | 1 03 4 | 1 6 | 010676 | | 1 | 6 | 010676 | NIL | 154 | | | KENNIE RS, 1609-2300 CONFEDERATION PKWY, MISSISSAUGA | O | |
| YVV1 | VOLMER | VJ22 | 556 | 1 03 4 | 1 6 | 081173 | | 1 | 6 | 081173 | NIL | 042 | | | WHEATCROFT JC, 203 STOCKYARDS BLDG, PORTLAND, CALGARY | A | |
| PHAL | VOLMER | VJ22 | AP1 | 1 03 4 | 1 6 | 051076 | | 1 | 6 | 051076 | NIL | 044 | | | PRICE ARTHUR, RR1, BRANTFORD | O | |
| PND1 | VOLMER | VJ22 | VJ22192 | 1 03 4 | 1 6 | 240874 | | 1 | 6 | 240874 | NIL | 154 | | | DICKSON DONALD M, RR10, PETERBOROUGH | O | |
| PSR1 | VOLMER | VJ22 | NLS2 | 1 03 4 | 1 6 | 260370 | | 1 | 6 | 260370 | NIL | 154 | | | NESS ALAN K, 53 GRENVILLE BLVD N, TORONTO | O | |
| RMW1 | VOLMER | VJ22 | 239 | 1 04 4 | 1 6 | 230876 | | 1 | 6 | 230876 | NIL | 094 | | | COWAN JOHN SCOTT, 132 DRIVEWAY, OTTAWA, K2P 1E6 | O | |
| RWR1 | VOLMER | VJ22 | LBW1 | 1 03 4 | 1 6 | 041274 | | 1 | 6 | 041274 | NIL | 154 | | | STRUIK JOHN, ST VINCENT ST, RR3, BARRIE L4M 4S5 | O | |
| VQAI | VOLMER | VJ22 | 1240SD | 1 03 4 | 1 6 | 080676 | | 1 | 6 | 080676 | NIL | 154 | | | FAULKNER J HOWARD, RR2, THAMESFORD, NOM 2M0 | O | |
| WNH1 | VOLMER | VJ22 | H001 | 1 03 4 | 1 6 | 110776 | | 1 | 6 | 110776 | NIL | 154 | | | HOYE WN, 231 GRANDVIEW RD RR2, BELL'S CORNER, K2H 8B9 | O | |
| YLL1 | VOLMER | VJ22 | 302 | 1 03 4 | 1 6 | 160772 | | 1 | 6 | 160772 | NIL | 044 | | | BUCHANAN W, 69 SOMERSET ST, STRATFORD | O | |
| YHT1 | VOLMER | VJ22 | 223 | 1 03 4 | 1 6 | 290576 | | 1 | 6 | 290576 | NIL | 154 | | | HANSON P, ETAL, 195 ANDREWS AVE, SMITHS FALLS, K7A 4R9 | O | |
| ZU01 | VOLMER | VJ22 | 639 | 1 03 4 | 1 6 | 240776 | | 1 | 6 | 240776 | NIL | 154 | | | ENGMANN KURT W, RR2, PETERBOROUGH, K9J 6X3 | O | |
| DUC1 | VOLMER | VJ22 | HH 1 | 1 04 4 | 1 6 | 030876 | | 1 | 6 | 030876 | NIL | 155 | | | FORD LAWRENCE C, PORTNEUF STN, PORTNEUF CO, GOA 2Z0 | Q | |
| RTFL | VOLMER | VJ22 | GW 01 | 1 03 4 | 1 6 | 230774 | | 1 | 6 | 230774 | NIL | 046 | | | WAGNER GORDON, 166 EAST VALLEY RD, CORNER BROOK | F | |
| UXM1 | VOLMER | VJ22 | DAS11 | 1 03 4 | 1 6 | 220776 | | 1 | 6 | 220776 | NIL | 156 | | | BICKLE JAMES WARNER, BOX 215, BRIDGEWATER, B4V 2W8 | V | |
| CCW1 | WACO | AQC 6 | 4646 | 3 12 2 | 1 1 | 170967 | | 1 | 1 | 170967 | A598 | 11137 | | | PICKUP HAROLD J, ALERT BAY | B | |
| CJRI | WACO | INF | 3324 | 3 05 1 | 1 1 | 190676 | | 1 | 1 | 190676 | A345 | 12172 | | | MEEKER MICHAEL GEORGE, 33274 WHIDDEN AVE, MISSION | B | |
| AMD1 | WACO | RNF | 8417 | 3 05 1 | 1 1 | 100676 | | 1 | 1 | 100676 | A311 | 23174 | | | FINLEY JOHN, ETAL, 708 CUMBERLAND ST, NEW WESTMINSTER | B | |
| AAW1 | WACO | JIC | 3771 | 3 09 1 | 1 1 | 151076 | | 1 | 1 | 151076 | A499 | 04271 | | | STAMPEDE AVIATION LTD, BOX 850, LETHBRIDGE, T1J 3Z8 | A | |
| FIZAI | WACO | UPF 7 | 5730 | 3 08 1 | 1 1 | 021276 | | 1 | 1 | 021276 | A642 | 04173 | | | GEORGE ROBERT A, 627 DENMAN ST, VANCOUVER, V6G 2W9 | B | |
| AMN1 | WACO | UPF 7 | 5653 | 3 08 1 | 1 1 | 080576 | | 1 | 1 | 080576 | A642 | 04273 | | | LANDAGE JACK H, 5208-8 AVE SE, CALGARY, T2A 0B1 | A | |
| LWL1 | WACO | VKS 7 | 6117 | 3 10 1 | 1 1 | 091065 | | 1 | 1 | 091065 | A648 | 04460 | | | SILMSER REX, RR1, CORNWALL, K6H 5R5 | O | |
| QGG1 | WACO | YKC 5 | 4231 | 3 09 1 | 1 1 | 210774 | | 1 | 1 | 210774 | A533 | 11169 | | | GEORGE ROBERT A, 627 DENMAN ST, VANCOUVER, V6G 2W9 | B | |

